

APPROVED BY THE CUMBERLAND PLANNING BOARD:

DATE 7/18/89
[Signature]
[Signature]
[Signature]
[Signature]
[Signature]

REFERENCES

TOWN OF CUMBERLAND ASSESSORS CHART R-8.
1974 DEED TO W. THURSTON RECORDED AT C.C.R.D. IN BOOK 3622 / PAGE 196.
1974 PLAN OF BRUCE HILL ACRES RECORDED IN C.C.R.D. PLAN BOOK 98/PAGE 14.

LEGEND

IRF • IRON ROD FOUND
IRS • IRON ROD SET
IPF • IRON PIPE FOUND

NOTES

* I. BEARINGS FOR LOT 1, ARE MAGNETIC 1970.

CERTIFICATION

THIS SURVEY CONFORMS TO CATEGORY I, CONDITION III, AS DEFINED BY THE STANDARDS OF THE MAINE STATE BOARD OF REGISTRATION FOR LAND SURVEYORS.

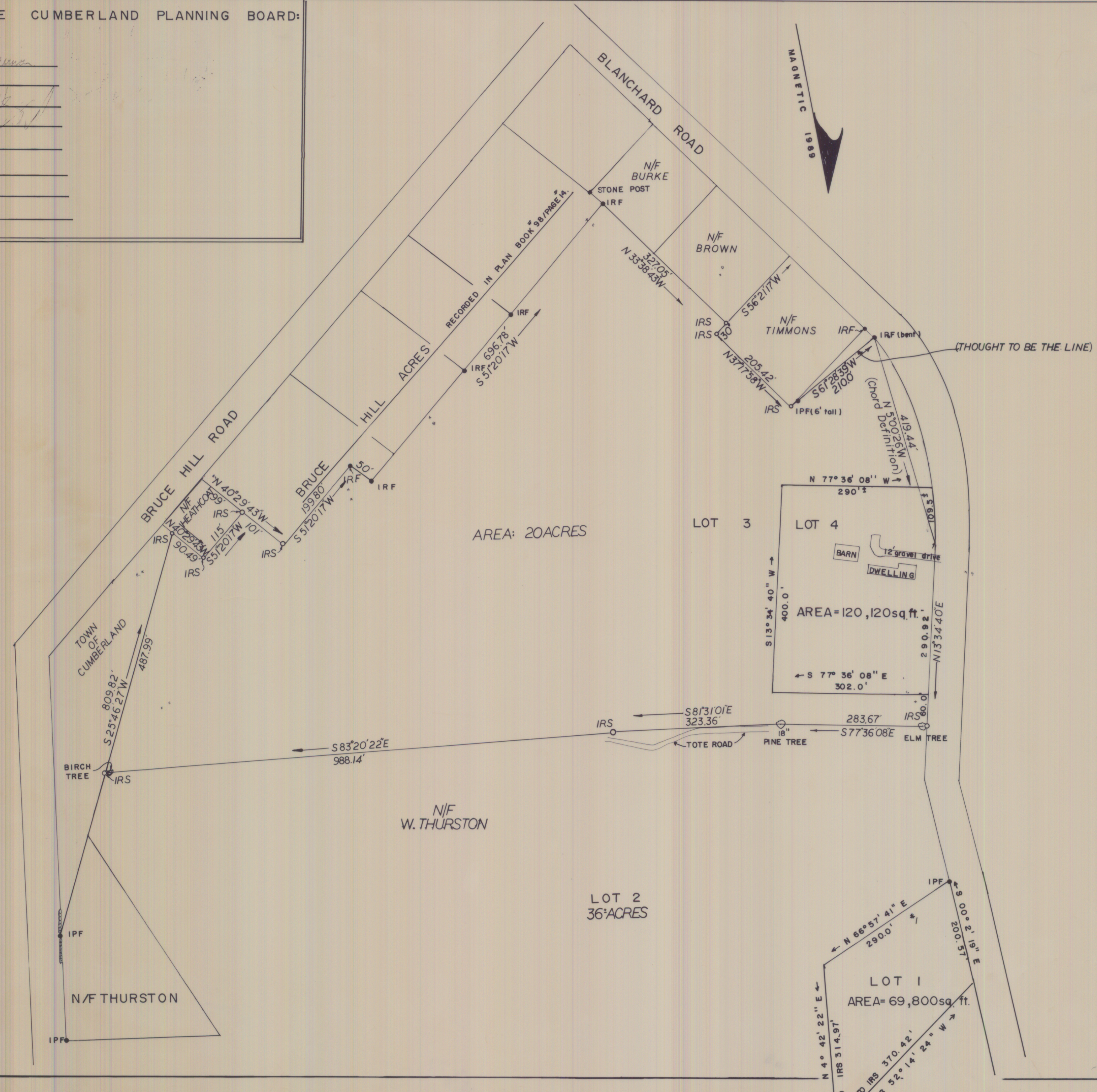

6/2/1989 REVISED TO SUBDIVISION PLAN

STANDARD BOUNDARY SURVEY
FARMERS CLUB ACRES
SUBDIVISION PLAN
BLANCHARD ROAD
CUMBERLAND, MAINE

FOR L. ROBERT MORRILL

BLANCHARD ROAD
CUMBERLAND, MAINE

SCALE - 1" = 100'
0 100 200'

FIELD BOOK-17/PAGE 75
FIELD BOOK-18/PAGE 71

DATE DRAWN - 5/11/1988

[Signature]
Box #210