

MIDDLE PHASE WIRE

CENTRAL MAINE POWER COMPANY
RIGHT OF WAY

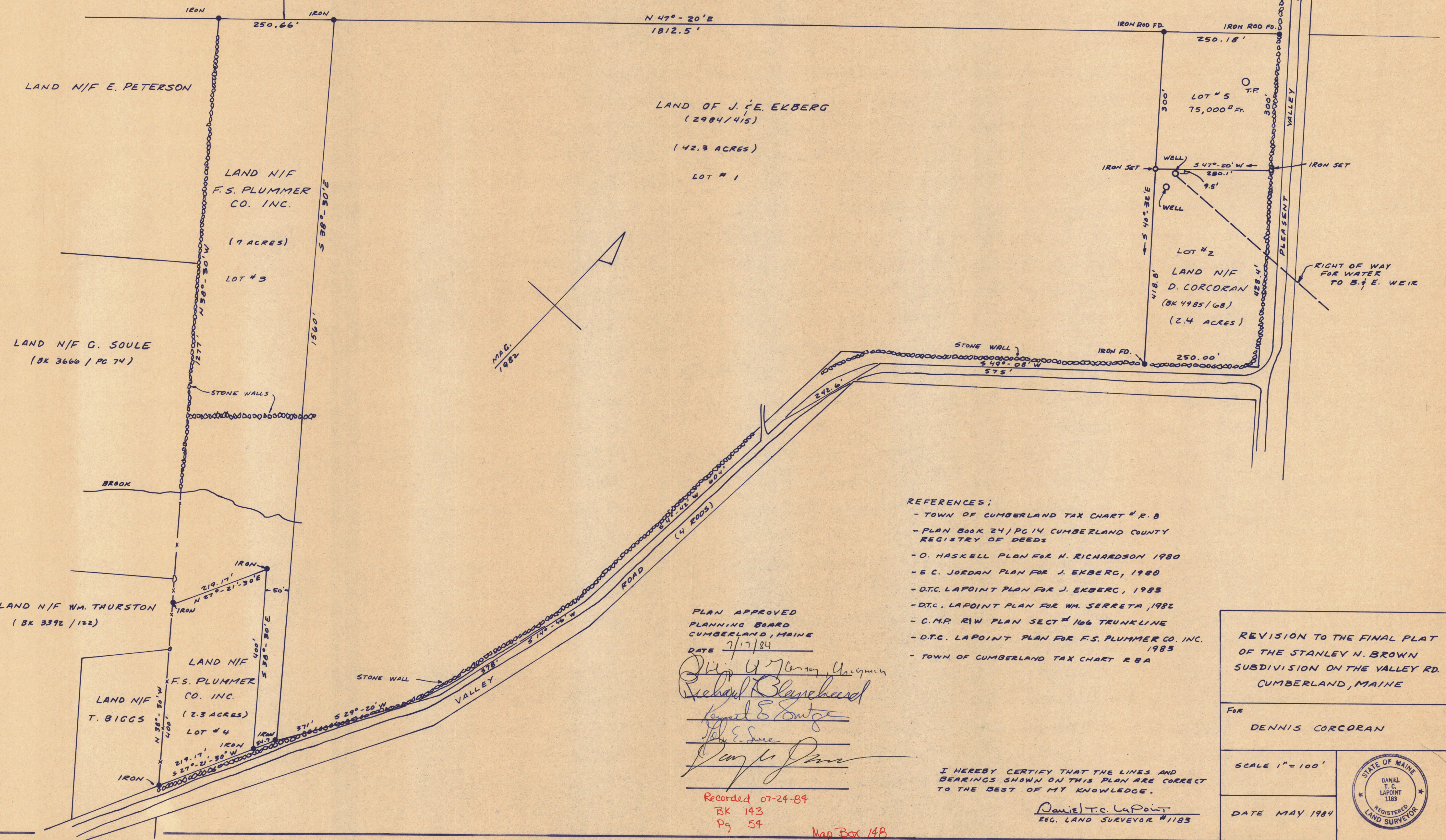

- REFERENCES:
- TOWN OF CUMBERLAND TAX CHART # R. B
 - PLAN BOOK 24 / PG 14 CUMBERLAND COUNTY REGISTRY OF DEEDS
 - O. HASKELL PLAN FOR H. RICHARDSON 1980
 - E. C. JORDAN PLAN FOR J. EKBERG, 1980
 - D.T.C. LAPOINT PLAN FOR J. EKBERG, 1983
 - D.T.C. LAPOINT PLAN FOR WM. SERRETA, 1982
 - C.M.P. RW PLAN SECT # 106 TRUNKLINE
 - D.T.C. LAPOINT PLAN FOR F.S. PLUMMER CO. INC. 1985
 - TOWN OF CUMBERLAND TAX CHART R B A

PLAN APPROVED
PLANNING BOARD
CUMBERLAND, MAINE
DATE 7/17/84

Richard Blanchard
Kenneth E. Soutge
John E. Saxe
Daniel T. LaPoint

Recorded 07-24-84
BK 143
Pg 54
Map Box 14B

I HEREBY CERTIFY THAT THE LINES AND BEARINGS SHOWN ON THIS PLAN ARE CORRECT TO THE BEST OF MY KNOWLEDGE.

Daniel T. C. LaPoint
REG. LAND SURVEYOR #1183

REVISION TO THE FINAL PLAT
OF THE STANLEY N. BROWN
SUBDIVISION ON THE VALLEY RD.
CUMBERLAND, MAINE

FOR
DENNIS CORCORAN

SCALE 1" = 100'
DATE MAY 1984

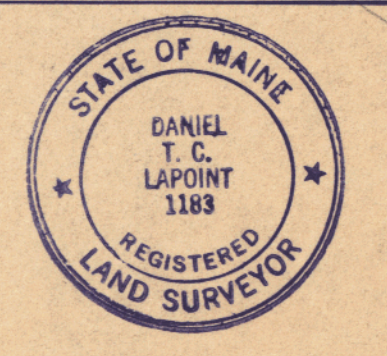

MIDDLE PHASE WIRE

C.M.P. Co. RIGHT OF WAY

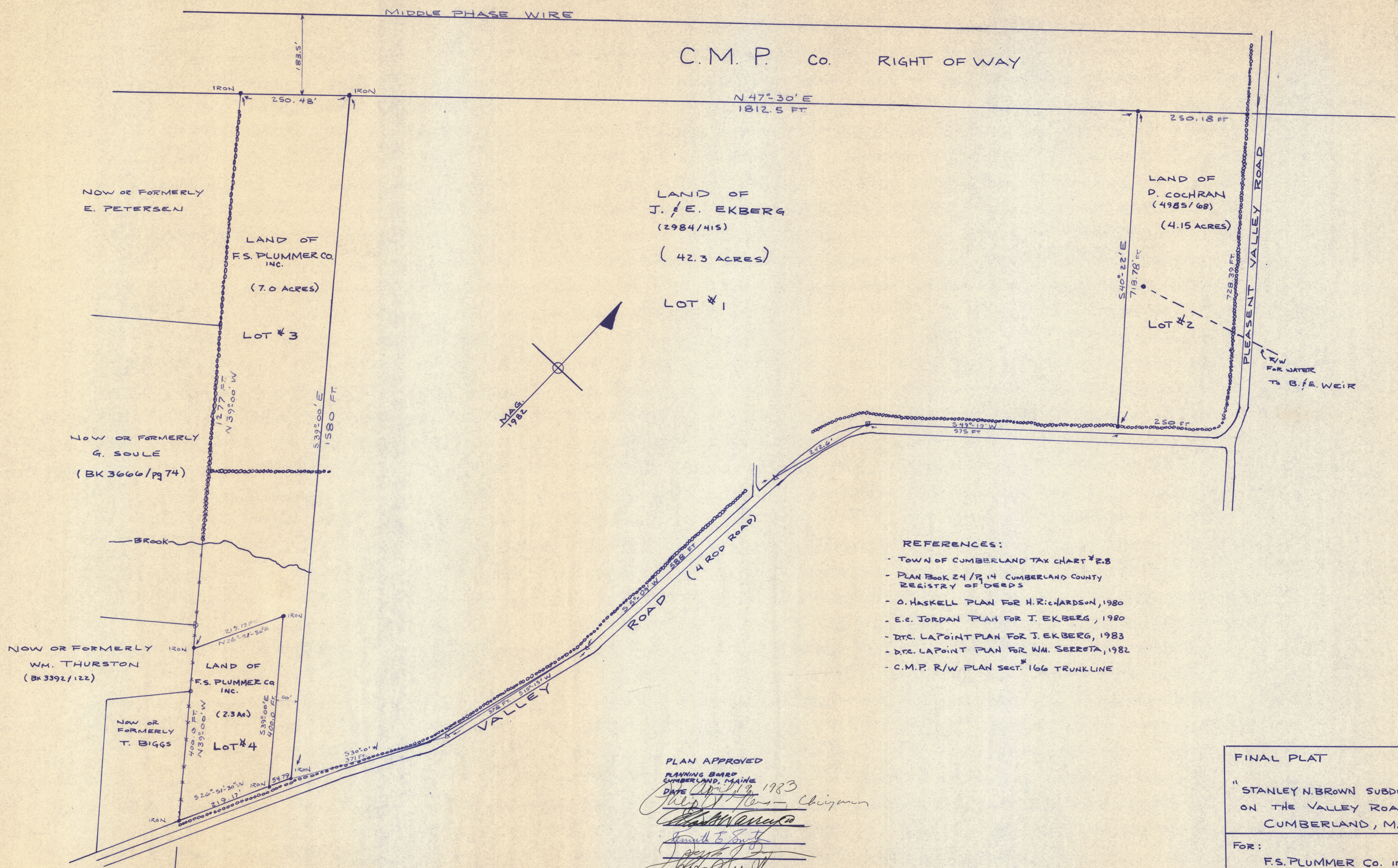

- REFERENCES:
- TOWN OF CUMBERLAND TAX CHART #2.8
 - PLAN BOOK 24/P 14 CUMBERLAND COUNTY REGISTRY OF DEEDS
 - O. HASKELL PLAN FOR H. RICHARDSON, 1980
 - E.C. JORDAN PLAN FOR J. EKBERG, 1980
 - D.T.C. LAPOINT PLAN FOR J. EKBERG, 1983
 - D.T.C. LAPOINT PLAN FOR WM. SERRETA, 1982
 - C.M.P. R/W PLAN SECT. 166 TRUNKLINE

PLAN APPROVED
 PLANNING BOARD
 CUMBERLAND, MAINE
 DATE April 19, 1983
Joseph J. ... Chairman
[Signature]
[Signature]
[Signature]

FINAL PLAT
 "STANLEY N. BROWN SUBDIVISION"
 ON THE VALLEY ROAD IN
 CUMBERLAND, MAINE

FOR:
 F.S. PLUMMER CO. INC.

I HEREBY CERTIFY THAT THE LINES AND BEARINGS SHOWN ON THIS PLAN ARE CORRECT TO THE BEST OF MY KNOWLEDGE.

Daniel T.C. LaPoint
 REG. LAND SURVEYOR #1183



DATE:
 APRIL, 1983
 SCALE:
 1 inch = 100 FT.

MIDDLE PHASE WIRE

C.M.P. Co. RIGHT OF WAY

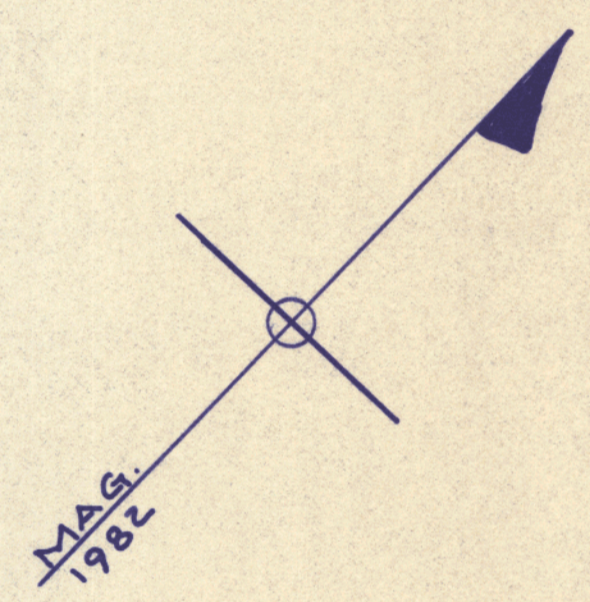
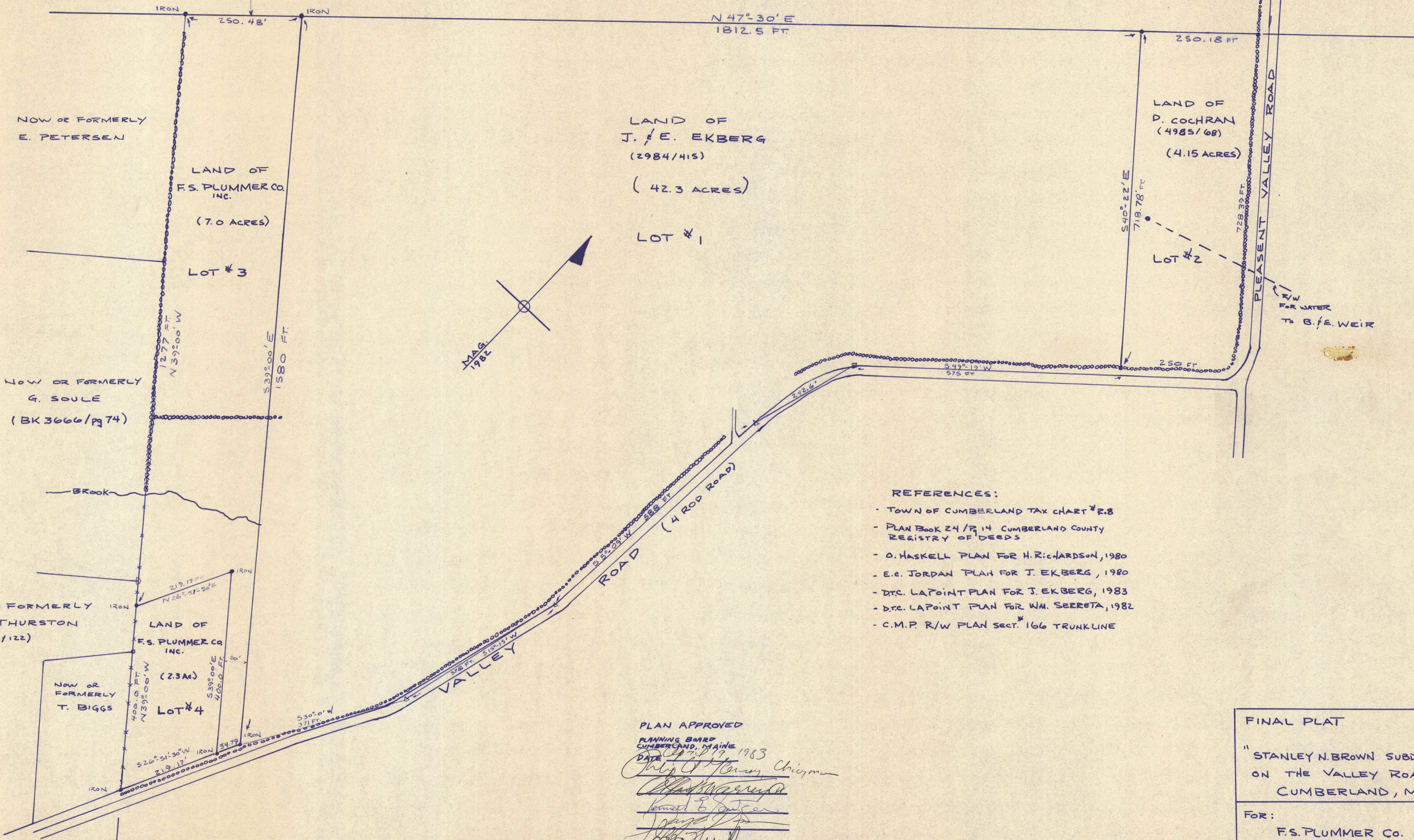

- REFERENCES:**
- TOWN OF CUMBERLAND TAX CHART # P.8
 - PLAN BOOK 24 / P. 14 CUMBERLAND COUNTY REGISTRY OF DEEDS
 - O. HASKELL PLAN FOR H. RICHARDSON, 1980
 - E.C. JORDAN PLAN FOR J. EKBERG, 1980
 - DTC. LAPOINT PLAN FOR J. EKBERG, 1983
 - DTC. LAPOINT PLAN FOR WM. SERETA, 1982
 - C.M.P. R/W PLAN SECT. # 166 TRUNKLINE

PLAN APPROVED
 PLANNING BOARD
 CUMBERLAND, MAINE
 DATE: APR 19 1983
[Signatures]

FINAL PLAT
 "STANLEY N. BROWN SUBDIVISION"
 ON THE VALLEY ROAD IN
 CUMBERLAND, MAINE

FOR:
 F.S. PLUMMER Co. INC.

DATE:
 APRIL, 1983
 SCALE:
 1 inch = 100 FT.

I HEREBY CERTIFY THAT THE LINES AND BEARINGS SHOWN ON THIS PLAN ARE CORRECT TO THE BEST OF MY KNOWLEDGE.

Daniel T.C. LaPoint
 REG. LAND SURVEYOR #1183