

Winter 1988

# Taylor University Magazine (Winter 1988)

Taylor University

Follow this and additional works at: [https://pillars.taylor.edu/tu\\_magazines](https://pillars.taylor.edu/tu_magazines)

Part of the [Higher Education Commons](#)

---

## Recommended Citation

Taylor University, "Taylor University Magazine (Winter 1988)" (1988). *The Taylor Magazine*. 167.  
[https://pillars.taylor.edu/tu\\_magazines/167](https://pillars.taylor.edu/tu_magazines/167)

This Book is brought to you for free and open access by the Ringenberg Archives & Special Collections at Pillars at Taylor University. It has been accepted for inclusion in The Taylor Magazine by an authorized administrator of Pillars at Taylor University. For more information, please contact [pillars@taylor.edu](mailto:pillars@taylor.edu).

# Taylor

University

President's  
Annual Giving  
Issue

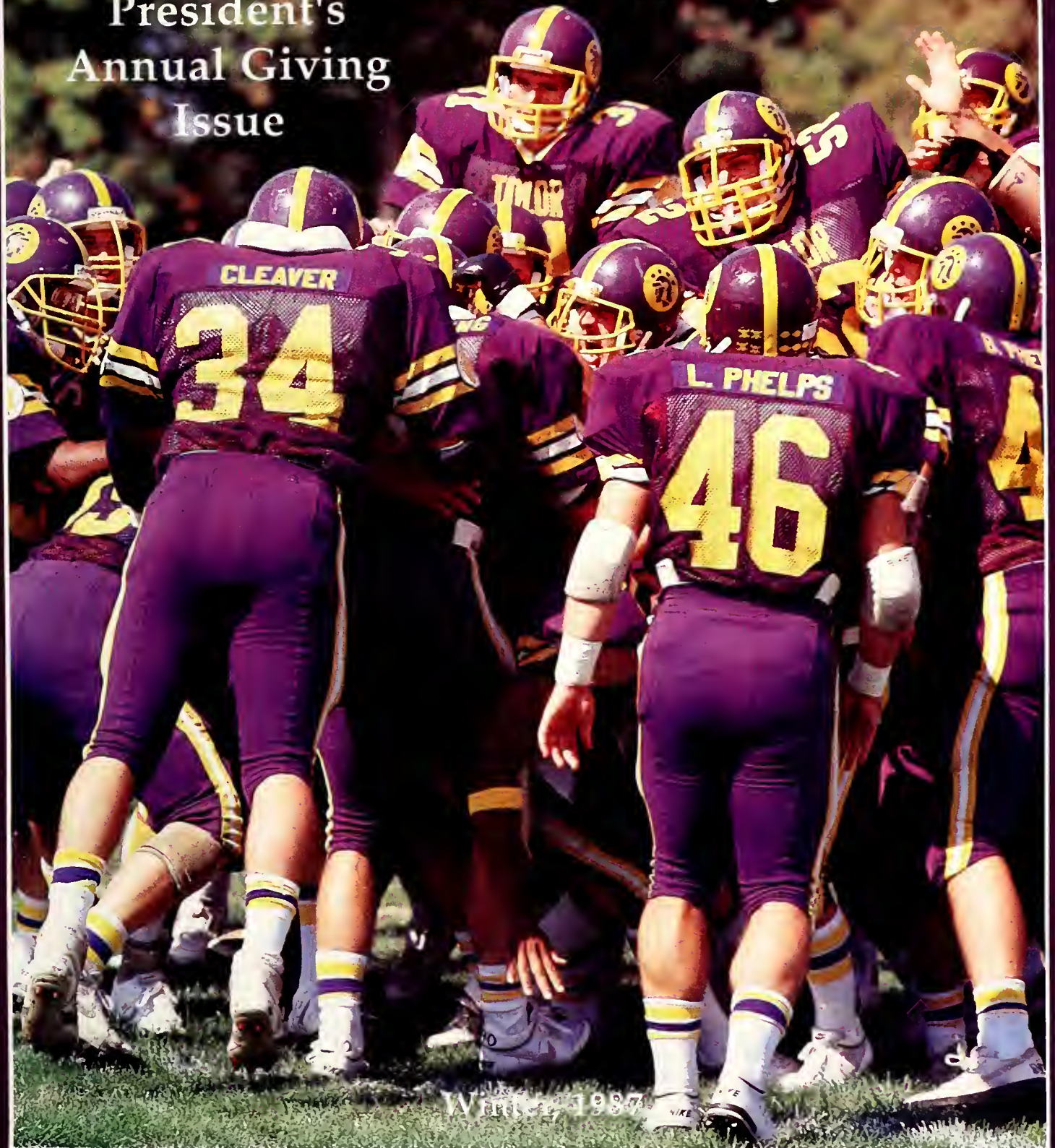

Winter 1987

## Celebration!

Who enjoys celebration? All those who have been involved.

One is a lonely number; there is joy in unity. Through teamwork, we feel strength, encouragement and support — and success is realized by one and all.

Taylor University's well-being through the years has been dependent upon how God has used His people. While various individuals have been the team leaders, it has been the total team effort that has produced the many victories.

Our magazine cover explodes with the excitement that results from teamwork. We celebrate the excitement experienced all across campus, for our success is generated by the teamwork of students, faculty and staff. Our success also extends beyond our "village border" through the efforts of our alumni, parents and friends around the world.

As you read through this magazine, I trust you will sense our excitement. Please join in our celebration, too, for our continued success depends upon the teamwork of you who are members of the Taylor University Family.



George Glass  
Associate Vice President  
for Alumni and Institutional Relations

Cruise your local supermarket or discount store and you'll see the promises splashed throughout the aisles like seashells on a wave-swept shoreline -- Bigger, Stronger, Faster, Longer-Lasting, Now-Better-Than-Ever, and, of course, the ever-famous New-and-Improved.

Those are labels we could have slapped on this issue of the *Taylor University Magazine*, for we made a promise last spring that this issue would be all of the above. The consumer never knows whether the labels are accurate until he tries the product — and we trust that is what you will do with this issue.

We are obviously Bigger, having expanded from 28 pages to 48 pages and a four-color cover; we believe we are Stronger by now including the views and insights of nearly a dozen authors each issue; we are Faster, now coming to you quarterly rather than three times per year; and we trust we are Longer-Lasting by providing you with more interesting news and features to read in a more cosmetically-appealing wrapper.

Above all, we feel we are Now-Better-Than-Ever. This is the largest magazine ever produced by Taylor University, and one of the largest regular publications published by any college or university. Most importantly, it is a fitting step in a long and illustrious career of one of the nation's premier college magazines. Taylor University was one of the first institutions of higher education to see the need for a magazine to serve its constituency. In 1963, Will Cleveland, for 29 years the editor of Taylor's publications, established the magazine as a vehicle for informing and entertaining the Taylor Family; in 1968, he published a four-color photograph on the cover — unheard of in that day for a college publication. Now, as colleges across the country are for the first time producing 16-page and 24-page magazines, Taylor University has seen the need to expand in quantity and quality.

We have stories to tell — stories such as a \$500,000 grant awarded by Lilly Endowment for a new telecommunications facility, one of the featured articles in our new News & Information section. We have history to share — history such as the fact that the 1898 Gem yearbook was sent to and received personally by President William McKinley, one of the interesting notes found in our new Pages In History section. We have facts to pass along — facts about our alumni that can be found in our redesigned Alumni Notes section.

And we have tales about our alumni — tales such as the article in this issue about Rev. Robert 'Tiny' Davis '58 who has had to give up the ministry while courageously battling Alzheimer's Disease. Bob and his wife Betty (Godsey '58) say they have 'no secrets.' "When we went into the ministry, we agreed our lives would not be lived in a goldfish bowl," Betty says. "Our lives are lived for the Lord, always have been and still are now." Adds Bob: "I have peace about the situation. I don't understand it, but I've accepted what God has sent my way." Read about them in our Alumni Spotlight.

We celebrate in this issue, our annual giving edition. Taylor University reached all financial goals during 1986-87, thanks to the people listed in the following pages. We are also excited about being named the seventh-best liberal arts college in the Midwest by U.S. News & World Report in its October 26 issue — something we'll tell you more about in our next issue.

Read, enjoy, and celebrate with us our excitement. Like the magazine, Taylor University continues to grow, becoming Bigger, Better, and Stronger while serving Christian Higher Education.

Kurt E. Bullock '81  
University Editor

## Features

- President's Message** 12  
Dr. Jay L. Kesler explores the need for a Christian world view within the liberal arts curriculum
- Advancement's Report** 15  
Taylor University graciously says 'thank you' for allowing 1986-87 to be a record-breaking year
- Fund Raising Glossary** 16  
The words and phrasing of the fund-raising language are thoughtfully translated into English
- President's Associates** 16  
Taylor encourages 'ownership' in the institution and recognizes major donors
- Taylor Fund** 17  
Often overlooked, this form of giving is essential to the well-being of Taylor University



page 3



page 5



page 6

## Departments

News & Information 2  
Vista 33  
Pages from History 36  
Taylor Club 38

Alumni Spotlight 39  
Alumni Notes 41  
Collage 48



page 36

### Editor

Kurt E. Bullock '81

### Alumni Editor

Betty Freese

### Photography

Jim Garringer

### Design Artist

Kathy Herrmann '76

### History Editor

Wesley Robinson '50

### Student Assistant

Pam Teo '89

## Taylor University

Jay L. Kesler '58, president Daryl R. Yost, provost

Taylor University Magazine is published quarterly for alumni, parents of current students, faculty, staff, students and friends of Taylor University. Please send correspondence to Editor, Taylor University Magazine, Administration Building, West Reade Avenue, Upland, IN 46989, (317) 998-5197.

Contributing authors this issue: Earl Allen, Rochelle Manor Bullock, Brian Christy, Timothy Diller, Charles Jagers III, Jay L. Kesler, Steve Manganello, Sharon Wit.

On the cover: There isn't an opposing ball carrier in the midst of this purple pack – this demonstration of one-for-all and all-for-one is simply one of the ways in which the Taylor University football team demonstrates its enthusiasm before each Saturday's game. It's this type of unity that led the Trojans to four consecutive victories to open the season.

Taylor University complies with all federal and state nondiscrimination laws. Taylor University is an equal-opportunity institution. Direct inquiries to the Office of the President, Taylor University, Upland, IN 46989, 317-998-5203, or the Office of Civil Rights, D.H.E.W., Washington, D.C.

## Cosgrove's book wins Editor's Choice award from *Campus Life*

Too often the humanities and science are separated. Literature speaks in symbolism and metaphor; the scientific world speaks in statistics and hard data.

Yet Dr. Mark Cosgrove, trained in physiological psychology, includes both worlds in his life. He looks at scientific research not as cold and impersonal, but as fascinating.

"Biology is fascinating," says Cosgrove, professor of psychology at Taylor University. "God's world is interesting. I'm captured by the images in biology."

It was this attraction that led him to write *The Amazing Body Human: God's Design for Personhood*. Cosgrove was looking for biological examples to make a (please turn to 'Amazing Body Human' on page 8)

Mark Cosgrove,  
professor of psychology,  
award-winning author

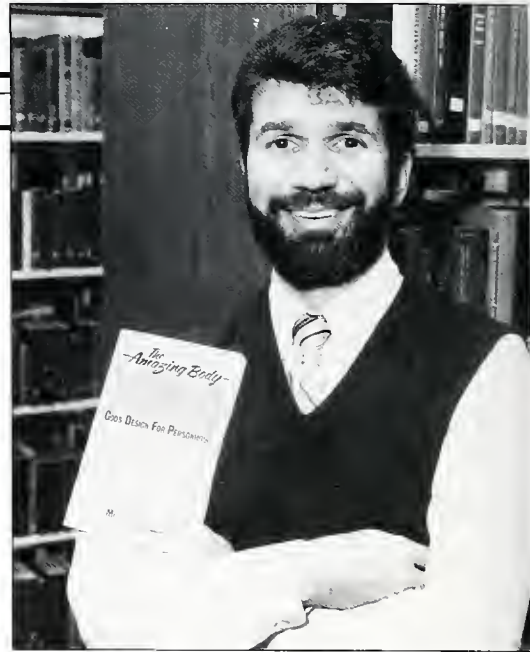

## Taylor Authors, 1985-87

**Aycock, David W.** — articles: "Christian Objections to High Technology: Analyzing the Resistances." *Engineers Group Newsletter*, autumn, 1986; with Kenneth B. Matheny, James L. Pugh, Kathleen A.S. Cannella "Stress Coping: A Qualitative and Quantitative Synthesis with Implications for Treatment." *The Counseling Psychologist*, 1986, Vol. 14 (4); with William C. Curlette, Kathleen A.S. Cannella, Kenneth Matheny, James L. Pugh, "Future Directions: A Response to Commentary on 'Stress Coping.'" *The Counseling Psychologist*, 1987, Vol. 15 (1).

**Buck, H. Michael** — article: "Final Free Modifiers: Characteristic or Preferred Style?" *Language and Style*, 19.2 (1986).

**Burden, E. Stanley** — paper: "Computerized Electronic Weighing" Proceedings of Indiana Academy of Science, November 15, 1985.

**Burkholder, Timothy** — software: "Early Angiosperms: A Fossil View" SIMPAC Educational Systems, distributed 1986.

**Coe, James G.** — article: "Searching for Excellence? Discover a Mission Statement" *Christian Management Report*, Feb.-Mar. 1986. Editorial: *Macroeconomics Annual Edition 87/88* Editors/Advisory Board.

**Corduan, Wlfrid** — article: "In Defense of Immanuel Kant." *Bulletin of the Evangelical Philosophical Society* (1985): 1-10, March 1987. Reviews: Richard Eugene Wentz, *The Contemplation of Otherness: The Critical Vision of Religion* (Macon: Mercer, 1984) in *Journal of the Evangelical Theological Society* 29,3 (September 1986); *Relatedness: Essays in Metaphysics and Theology* by Harold H. Oliver, *Journal of Evangelical Theological Society*, 1985; Ethics: *Approaching Moral Decisions* by Arthur Holmes, *Themelios* 11, Jan. 1986. Daily devotionals: *Silile Zeit*, ed. by Anton Schulte (Altenkirchen: Neues Leben), February 16, 1987-March 19, 1987.

**Cosgrove, Mark P.** — *The Amazing Body Human: God's Design for Personhood* (Baker Book House, 1987).

**Diller, Timothy** — article: "Developing an AI Program in an Undergraduate, Liberal Arts Setting." *Journal of Computing in Small Colleges*.

**Ewbank, W.A.** — articles: "Find the Rule" *Mathematics in Michigan* XXV. 4 Summer 1986; "Send More Money — and All That" *Seedbed*, 26 August 1986; "Mathematics and Geography" *New England Mathematics Journal* XIX. 1 November 1986; "Making Geometry Come Alive"

*Indiana Mathematics Teacher* 1.1 November 1986; "Calculators and Number Patterns" *Mathematics in Michigan* XXVI. 2 Winter 1986-87; "Prime Hunt" *Mathematics in Michigan* XXVI.3 Spring 1987.

**Gortner, Robert V.** — article: "Learning Lab — Taylor Made" *Indiana Business* Vol. 31 No. 3 (March 1987). Book review: *Controlling Software Development* by Norman Statland, John Wiley and Sons, Inc., 1986.

**Harms, Paul M.** — "Solution for Problem 310" (September 1985) was published in the May 1987 issue of *The College Mathematics Journal*, V.18, 3.

**Harrison, Albert** — editor: *Christian Instrumental Directors Association (CIDA) Newsletter* Vol. V #1-4.

**Hoffman, Stephen P.** — chapter: "The GDR, Luther and the German Question" *The Review of Politics*, Spring 1986. Review: *Forgotten Holocaust: The Poles Under German Occupation 1939-1944*, Richard C. Lukas, appeared in *The Register* (Kentucky Historical Society V. 84, 4, (Autumn 1986)).

**Jeran, Daniel** — article: *Teacher Education Programs to the National Council for the Accreditation of Teacher Education*, Fall 1985. Paper: "Integration of Computers Into the Curriculum" *Computer Science Press*, 1986.

**Kesler, Jay L.** — articles: Monthly column in *Campus Life* magazine; "The Return of Apathy — Jay Kesler tells what today's youth have and don't have in common with previous generations" *Christianity Today*, October 1985; "Why is it important to reach kids with God's word?" *Christianity Today*, October 1985; "Parents and Teenagers — Jay Kesler discusses the joys and challenges of raising teenage young people in the 1980s" *Contact*, January 1986; "Marriage and Family — An Interview with Jay Kesler" *Emphasis on Faith and Living*, March 1986; "Ministry Kids Tell Jay Kesler, I Wish . . ." *Partnership*, May/June 1986. Books: *Parents & Children*, (Victor Press, 1986); *Making Life Make Sense* (Tyndale House, 1986).

**Lightfoot, Connie** — articles: "Telecommuting: An Even Road" *Sharing*, January 1986; "An Industrial Computer Literacy Program" *Proceedings of ISECON*, October 1986; "Serving Corporate Educational Needs: Interdisciplinary and Non-Traditional Academic Curricular Approaches" *Proceedings of CE Conference*, July 1986.

**Lund, Joe** — articles: "Get a Grip" *Brigade Leader*, Spring 1986; "The Kids are Gone . . . What Now?" *Brigade Leader*, Fall 1986. Handbook: *New Faculty Handbook*, coauthored, Taylor University, July 1986.

**Ringenberg, William C.** — article: "Benjamin Harrison: The Religious Thought and Practice of a Presbyterian

President" *American Presbyterians: Journal of Presbyterian History*, Fall 1986. reviews: James G. Smart, *Striving: Keene State College, 1904-1984, The History of a Small Public Institution in The American Historical Review*, October 1986; Donald G. Bloesch, *The Future of Evangelical Christianity: A Call for Unity Amid Diversity in Fides et Historia*, October 1986; "Messiah College: A History" *Fides et Historia*, January 1986. Book chapter: "The Christian College in the New Republic, 1800-1870" *Making Higher Education Christian: The History and Mission of Evangelical Colleges in America*, edited by Joel Carpenter and Kenneth Shipps. Grand Rapids: Eerdmann Publishing Company and the Christian University Press, 1987.

**Roth, R. Waldo** — newsletters: Edited three *Association of Small Computer Users in Education* newsletters and one *Consortium for Computers in Small Colleges* newsletter. Review: "The New Revolution: The Impact of Computers on Society," Barrie Sherman, John Wiley, 1985, reviewed in *I.E.E.E. Software*, January 1987.

**Roth, R. Waldo & White, Arthur** — article: "Dealing with Disparate Audiences in Computer Science Courses Using a Project Group within a Traditional Class," published in *A.C.M. SIGCSE Bulletin*, February 1987.

**Rothrock, Paul E. & Rothrock, Mary Ellen** — article: "Christianity and E.O. Wilson's mythology of Scientific Materialism" *Perspectives on Science and Christian Faith* 39 (2).

**Stanislaw, Richard J.** — "Anita Baker, Little Richard: Gospel Roots, But Vague Texts" *Eternity*, June 1987; "Big Name Big Money" *Eternity*, January 1987; "Langston Hughes's Brush with Christ" *Eternity*, February 1987; "1987 Music Forecast: Dawn of Digital Era" *Eternity*, January 1987; "Tomorrow's Music" *Light and Life*, October 1987; "Why Revival in South Korea?" *Eternity*, May 1987. Reviews: "Anthems of Praise: Gloria by John Rutter" *Eternity*, October 1986; "Christmas Melodies" *Eternity*, December 1986; "Moody's Tunes" *Eternity* 1986.

**Whipple, Andrew P.** — review: R.W. Furlanetto and C.D. Scher, "Conditional Responsiveness of a Chemically Transformed Cell Line to Growth Factor Stimulated DNA Synthesis" *The Journal of Cellular Physiology*, 130. **White, Arthur** — see Roth, R. Waldo.

**Winger, Susan** — articles: "Taking R & R Seriously" *Between Times*, Summer 1987; "The Daughters of Jerusalem," "The Crucifixion," and "The Parting of Clothes and Scoffing" *Pathways to God*, Spring 1987; "Tips for Making a Career Decision" *Between Times*, Winter 1986.

## Students provide the 'personal touch' needed in admissions effort

"Six or seven years ago we saw a need to have a group of students help in the admissions process. We felt we needed a group of students who would be deeply committed to what we were doing," says Herb Frye, dean of admissions and former campus visitation coordinator.

Today, 15 Taylor University students form a group called the Personal Touch staff. Their primary responsibility is to promote Taylor University and recruit prospective students.

Their job description calls the group a "paraprofessional admissions staff" who "personalize the prospective student's visit to the Taylor community and participate in selected on-campus and off-campus activities."

These activities include hosting prospective students, giving campus tours, attending college fairs, assisting during campus visitation days and participating in phonathons, a telemarketing plan where prospective students are contacted and given personal attention.

"They are the liaison, and since stu-



This year, 15 students (left) are giving their 'personal touch' to the admissions effort at Taylor University. It's a program that has been in place many years; the admissions office discovered long ago that college students often relate better to high school recruits.

dents relate to students, we use them to help answer questions and encourage prospective students to follow through with their applications," says Joyce Helyer, campus visitation coordinator.

"The team, in a sense, is in sales, and because we want to better equip them in their role, each student is carefully selected and given training in every aspect of their responsibility," she adds.

Each staff member is drilled in essential facts about Taylor University, such as its history and admission requirements. They also are instructed in dressing appropriately, giving campus tours and setting up displays during college fairs. All of this information is compiled in a resource handbook which has been drawn

(please turn to 'Personal Touch' on page 38)

Word of Taylor University is spread 'round the world by the schools' alumni, friends and parents of students. That's how junior Joel Durkovic (right) learned of the school and its highly-regarded computer science program - while he was in Guatemala! Joel's story proves how graduates can serve as important ambassadors for Taylor University.



## Computers, friends' advice, bring Joel Durkovic to Taylor University

It only makes sense that Joel Durkovic is a student interviewer with the admissions staff, sharing his views of Taylor University with visitors to the campus.

After all, it was the Taylor students he encountered during his adolescent years that brought him off the volcanoes and out of the jungles of Guatemala and into Upland, Indiana, for his college education.

Not that Joel lived on volcanoes or in jungles, but he considers his treks into these often-uncharted regions of Guatemala as some of the greatest experiences of his life. His parents are missionaries with the Lutheran Church.

It was the Union Church in Guatemala, a church comprised of American missionaries, where Joel first heard of Taylor University through his youth director, Brad Pontius '77. Another friend in Guatemala who spread the word about a Taylor education was Pam McRae '87. "She really talked it up," Joel says of Pam's winning sales pitch. "But after your

(please turn to 'Durkovic' on page 11)

## Whitenacks' generosity forms base for Christian ministry scholarship

When D.V. Whitenack decided to come to Taylor University in 1926, he had all of \$5 in his pocket and a promise from the college's president that a job was awaiting him.

Over six decades later, Richard E. Whitenack, son of the Rev. D.V. and the late Mildred (Kellar x27) Whitenack, has returned that favor granted his father by Taylor University — and in a grand way.

Richard Whitenack has given Taylor University \$96,000 to begin the Richard E. Whitenack Memorial Scholarship which will assist students training for involvement in Christian ministry.

"We feel we owe very much to Taylor because they helped us to come here when we had nothing," Rev. D.V. Whitenack says. He relates the tale of how he wanted to come to Taylor University but had only five dollars; President Monroe Vayhinger told the young man to come anyway, that he would find a job for Whitenack that would assist him in paying for his schooling and help lead him to his goal of entering the ministry.

D.V. Whitenack served as a Methodist minister for 55 years, 42 years full-time; during those three-score years, he has maintained his evangelical fervor. Working throughout northwest Ohio, Rev. D.V. Whitenack sought growth and development within the church and

united several small churches. He first retired in 1971, retired fully in 1982, and now lives in Toledo.

Richard Whitenack served in the army in 1945-46; afterwards, he worked for a railroad company, retiring in 1982. Richard's father has helped him manage

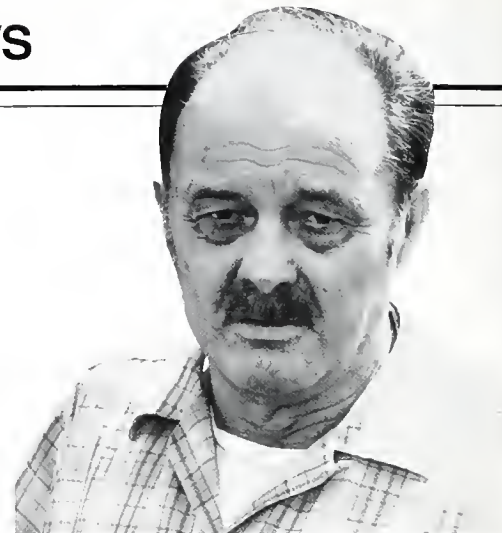

Richard Whitenack (above), associated with Taylor University only through his father and mother, D.V. '26 and the late Mildred (Kellar x27) Whitenack (left) and two sisters who attended the school, made a major gift to the institution this summer. The Richard Whitenack Memorial Scholarship will assist students preparing for service in Christian ministry.



his money, and D.V. Whitenack considers the scholarship a tribute to Richard and his desire to help others.

The Richard E. Whitenack Memorial Scholarship will assist students who, like D.V. Whitenack, desire to enter Christian ministry but have financial need. "We want to encourage them to go into the Christian ministry," D.V. Whitenack

says. "We would like for the scholarship to go to these students who need assistance while preparing for some form of Christian ministry."

The scholarship becomes active once the fund grows to \$100,000 within the next year. An annual award, the scholarship may be granted each year to more than one student. — KB

Ron Keller (seated) was honored by the advancement staff and his numerous friends at a luncheon September 30. With Keller are (left to right) George Glass, vice president for alumni and institutional relations; Jay Kesler, president; Chip Jagers, vice president for university advancement; and Tom Beers, associate vice president for university advancement.



## Keller leaves Taylor

Ron Keller, a utility player during his 21 years of service, has left Taylor University.

Keller, who held 10 different titles in student affairs, admissions, Wandering Wheels and institutional relations, is now serving as president of Christian Service Foundation, a subsidiary of the Evangelical Mennonite Church, as well as monitoring 27 EMC churches in a church growth project. Keller is also serving as vice president for development of the Church Growth Center in northern Indiana.

Keller most recently was director of church relations.

## Students' parents enjoy Taylor-made weekend spent with the kids

"My parents came to see me!" says junior Cama Cooper as she re-enters the auditorium following intermission of the Jerome Hines concert, and a smile crosses her face. It is a scene replayed by other students whose parents attended Parents' Weekend from Oct. 2-4.

For some it was a long-awaited visit that they had planned weeks ago. Such was the case for Frank and Linda Walker, parents of sophomore Candy Walker.

"We really would like to go to the Jerome Hines concert, but Candy isn't interested in activities like that. We came just to spend time with our daughter and go shopping with her. This is how we relax after our heavy work-week," said Mr. Walker; the family is from Akron, Illinois.

Mrs. Mary Ann Wiles from Wabash, Indiana, is the mother of senior Susan Wiles, who lives off-campus; she shares this sentiment. "I'm only here for a day. I've seen Susan's apartment and really like it," she said. "We're going to head on in to Marion and maybe do some shopping. I'm not too thrilled about it, but that's what the girls want to do."

For others it was just another occasion to pay Taylor a visit and participate in the activities planned for them with their college student.

Tad Atkinson's mother lives in Fort Wayne and sees her son, a junior, occasionally over the weekends. "I'm here just for the day," said Mrs. Atkinson, who arrived Saturday. "I'm really looking forward to attending the Jerome Hines concert with Tad, then I'll be leaving."

Activities eagerly anticipated by most parents were the faculty coffees — times set aside for faculty and parents to get acquainted.

"One issue that arose frequently was the matter of job opportunities available for sons and daughters," says Bob Benjamin, associate professor of accounting.

"My dad wanted to meet every prof possible. He joked that if they didn't know me, they would after he's through with them!" laughed sophomore Emily Alexander.

Parents of Taylor's football players had an added incentive in coming for Parents' Weekend. A special invitation



The second annual Parents' Association craft sale went beyond any and all expectations, bringing in over \$8,000 in sales and donations. Crafts of all kinds (left) were displayed and sold during Parents' Weekend; the money netted will go to the Student Assistance Fund.

was sent requesting their presence at the football field where they were to be publicly introduced to the spectators before the game.

"There was a good turnout. We had about 100 parents, family members and friends represented there," said Bill Bauer, assistant football coach, commenting on the 15-year-old tradition at Taylor University.

"My parents didn't come for the weekend, but California is a little far away to travel all the way here," said Mark Booth, flanker on the football team.

All too quickly, Parents' Weekend came and went. About 1,000 parents were a part of the activities for this year. For those who were not present, there's next year to join in the annual Parents' Weekend festivities. -- PT

## Parents' Association craft sale nets over \$8,000 for Taylor's Student Assistance Fund

A craft sale sponsored by the Parents' Association over Parents' Weekend brought in over \$8,200 -- money which will be put to good use in the Student Assistance Fund.

The fund is available to students who have emergency financial needs; these needs may be made known to the health center or the Center for Student Development.

Parents and others made crafts for the sale or sent donations; a clock, hand-made by President Kesler, sold for \$905.



Leon Shaffer '37 and his wife Virginia (Longnecker '41) greet Jean Bergwall (right), wife of the late Evan Bergwall, Sr., a former president of Taylor. Jean Bergwall spoke during Homecoming's Sunday Breakfast and Devotions service; later that morning, the banquet room in the Hodson Dining Commons was named in honor of Evan Bergwall during a special dedication service.



## Trainer's life more than ice buckets, cloth tape

He's considered a jack-of-all-trades, and he's definitely a man-for-all-seasons.

He's Jeff Marsee, and on top of being an athletic trainer and educator, he's finding himself performing the duties of psychologist and repairman on the side.

Most importantly for Taylor University, he fills a new and very important position on the school's athletic staff. Never before has Taylor University hired a full-time athletic trainer, and Jeff Marsee is finding the challenge of establishing a new program exhilarating.

Unfortunately, he's establishing that program in the midst of a seven-sport fall season, and both basketball teams began their training in early October. That means Jeff Marsee is on the go from 7 a.m. to 7 p.m., Monday through Friday, and he spends every Saturday with the football team. "You almost have to start full-bore from the beginning — from the educational side as well as the recruiting side," Marsee says. "I'm teaching students how to be athletic trainers in addition to covering the high-incident sports — football, soccer and basketball."

It's the educational aspect that brought Marsee to Taylor University. On top of treating injuries, he is instructing a staff of students in the ways of the athletic trainer, and Taylor University will now offer an internship in athletic training. Add to that teaching two Fitness for Life courses, and you have one very busy fall schedule for Jeff Marsee. He will also teach weight training and adapted physical education (how to teach physical edu-



The fall season is the busiest time of the sports year for an athletic trainer, and Jeff Marsee has had his hands full right from the start. Marsee (left, in cap) tends to the injuries of sophomore center Nathan Bartow during the Parents' Weekend victory over Kalamazoo College.

cation to handicapped students) next semester.

"Obviously, you have to put a lot into the job, but you also get a lot out of it," Marsee says. "It's daily that coaches pat me on the back, or tell me to take care of myself and get some rest -- it's always something positive."

Marsee's first step at Taylor University was to improve the physical aspects of the training room. He brought with him three treatment tables, four training tables, a muscle stimulation machine, and a machine that increases body temperature to assist blood flow; he plans on acquiring an Iso-Kinetic machine to assist with rehabilitation of injuries.

He also developed a policies and procedures handbook for his student trainers as well as several important forms. "When you've been involved in a comprehensive program, you learn that legalities unfortunately come into play," Marsee says. "I'm sure the coaches were a little frightened when I said I was going to document everything."

That documentation includes a daily

record of treatment in the training room; a new, more thorough physical examination form, on record in the athletic office and at the health center; and an injury treatment form which is sent with any athlete treated by a physician, with copies retained by the doctor, the athletic office, and Taylor's health center. "We've had excellent response," Marsee says, and he considers the already-established solid communications link between himself and the health center as another important aspect in building an athletic training program.

Marsee has already treated everything from serious joint injuries to broken glasses — thus the repairman's function in a trainer's life. The psychologist portion comes into play when he has to assure an athlete that placing his foot into a bucket of water along with rubber pads pulsating with electric current — one of the ways in which the muscle stimulation machine, a high-tech piece of equipment, is properly utilized -- will help him. As an

(please turn to 'Ice and tape' on page 10)



At times this season the success of Taylor University's football team has looked all relative; three sets of brothers have been playing an important part in the Trojans' quick start.

Front row, left to right: Kevin Doss, Buzz Phelps, Lance Brookshire; back row, left to right: Brian Doss, Larry Phelps, Lee Brookshire.

## Oh, brother! Football success runs in family

They wear numbers 16, 46, 56, 53, 45 and 1, and they have more in common than playing for the Taylor University football team.

The Trojans have three sets of brothers playing the great American contact sport this season — an oddity, of sorts. Junior defensive tackle Lee Brookshire is joined by sophomore brother Lance, a linebacker; junior linebacker Larry Phelps has freshman brother Buzz behind him in the backfield; and senior

(please turn to 'Brothers' on page 11)

## Psychology stigma past; counseling center offers students vital assistance

Some come for one session, others come weekly. In all, nearly 150 individual students visit Taylor University's counseling center for professional assistance each academic year.

It's proof positive that psychological counseling is no longer a taboo practice to be avoided by "stable" people — especially Christians. Today, professional counseling for emotional difficulties is considered to be in the same league with seeing a doctor for physical injuries or a minister for spiritual problems.

"Over the past 20 years, the stigma has disappeared," says Dr. David Aycock, university psychologist and director of Taylor University's counseling center. "A Christian going to see a psychologist is not an admission of bankrupt spirituality as it once was."

Emotional difficulties are not something to be ashamed of — for the Christian or for any person, Aycock says. "Christians often feel they've sinned if they encounter emotional problems," he says. "But the problems we hear about in the counseling center, there's no sin on the part of the kids; they're the victims."

There is no cost to students for counseling at Taylor University. Each year, over 100 new students arrive at the counseling center for assistance; on top of that, over 25 students from the previous year continue their sessions with Aycock.

## Aycock's book teaches us how to encourage one another

The biblical mandate to "encourage one another daily" gains importance daily as the world in which we live fosters more and more discouragement.

Dr. David Aycock, university psychologist, provides practical strategies for strengthening relationships and sharpening sensitivity skills in his recently-published book, *The Healing Art of Encouragement*. It is published by Victor Books as part of their Adult Elective Series; a review appears in *Moody Monthly's* November issue.

"It's written for the general public,"

says Aycock. "Basically, it's a how-to book on encouragement. There are a number of scriptures telling us to build each other up, and this is a book that describes why that is needed and how to do it."

Aycock wrote the book during the summer of 1986. Though he has authored numerous professional articles for magazines, *The Healing Art of Encouragement* is his first



Dr. David Aycock

(please turn to 'Encouragement' on page 9)

"It's purely voluntary, only available to students, and everything is kept completely confidential," Aycock adds. "We don't force people to come to the counseling center." Students may call for an appointment or simply present themselves in the counseling center, located in the basement of the Rediger Chapel/Auditorium. Aycock performs an initial interview to ascertain how the student's needs may best be met.

Counseling has gained importance because of the "tremendous emotional upheaval" in today's world, Aycock says.

"Just living in our culture provides encounters with so many potential problems," he explains. "Good kids have problems, too. At the counseling center, we try our best to assist with those problems in a way that integrates spiritual values and scientific resources. We use psychology and theology as allies — not as foes."

Aycock is well-versed in both. He was a theology and psychology major at Tennessee Temple University and received both his master's degree and doctorate at Georgia State University in counseling psychology. During those post-graduate years, much of his work was performed in a companion program at the Psychological Studies Institute, which offers programs in Christian counseling. Aycock has reached the top-tier of licensing in the State of Indiana.

On top of his counseling schedule, Aycock engages in about 200 faculty consultations each year and holds a busy on and off-campus speaking schedule.

That doesn't mean students are run through a psychological assembly line. "We're holistic," Aycock explains. "You have to fine-tune emotional health just as you do physical health and spiritual health. We believe in growth experiences — we don't just patch students up so they can limp along." -- KB

## Nace takes charge of PROBE and placement

Tim Nace (right) joined Taylor University this past summer after working at Greenville College in Illinois.



Two months to prepare for over 500 students.

That was the reality facing Tim Nace, Taylor University's new director of the PROBE program for first-time students. And while he was attacking this venture for the first time, Nace was also immersing himself in his duties as director of placement.

It is safe to report that both programs are thriving. Nace humbly attributes that success to the organization of his predecessor, Wendy Koons, and the assistance of his superior, Walt Campbell, and his secretary, Sharon

(please turn to 'Tim Nace' on page 10)

## 'Dream of Distinction' nets Taylor \$500,000 from Lilly Endowment

A Dream of Distinction has come true, and Taylor University is far the better for it, thanks to Lilly Endowment, Inc.

Taylor University was one of 51 independent colleges selected by the Indianapolis-based charitable foundation to receive a matching grant for a major investment in its campus. With this Dream of Distinction award, the institution plans to develop an innovative telecommunications program.

Included will be a telecommunications instructional delivery system designed to serve students in all academic programs through an intra-campus network. This system also will be linked to inter-campus systems such as Indiana Higher Education Telecommunications System (IHETS).

To establish this system, a new learning laboratory for Taylor University's mass communications studies, including studio and support space, must be built as well as furnished with new equipment for television and radio production and post-production.

The achievement of this dream will make Taylor University a distinctive place to study by increasing the quality and variety of available learning resources, by moving a developing mass communications program to its next level of maturity, and by providing the means of disseminating internally-produced programming to other educational settings. Total project costs are estimated at \$1 million. If Taylor University successfully raises \$500,000 for the project over the next two years, Lilly Endowment will provide a matching \$500,000.

Last fall, Lilly Endowment chal-

lenged the 32 independent, four-year accredited undergraduate colleges and universities in Indiana and the 40 affiliated with the United Negro College Fund (UNCF) to dream of a major capital project or other one-time investment that could significantly raise the quality and distinctiveness of their academic or campus offerings. Sixty-six schools submitted proposals, and independent judges selected proposals from 51 schools to receive awards. Assuming all meet their fund-raising goals, the Endowment will divide a total of \$24.3 million between the two groups. -- KB

### "Have my racket at the finish line"

Jerry Gerig and Trent Mays cross the finish line together at the Taylor University Invitational. Besides being the usual number-one finisher for the Taylor cross country team, Gerig also is number-one man for the tennis team this season. If there's a conflict, tennis comes first.



## 'Amazing Body Human'

(from page 2)

psychological point about God. The wealth of examples he found persuaded him to abandon his original project and spend five months in concentrated biological research.

"Man is the only creature who cannot drink and breathe at the same time," Cosgrove relates. "Man is the only creature with both hands and feet; man is the only creature with a preference for the right hand; man outlives every creature on the planet . . . except for trees and an occasional tortoise."

While these are interesting tidbits of knowledge, an understanding of these physiological implications points to an uniqueness in man that can only be explained in terms of a higher purpose. Because of Cosgrove's physiological background, he feels comfortable reading scientific data, but his psychological

interest in human nature pushes him to interpret that data. "Man is not merely super-animalhood," Cosgrove explains, "but the uniqueness of personhood — values, morals, suffering — makes it difficult to accept the notion that there is no personal God."

*The Amazing Body Human* is an interesting, readable look at data with explanation that forces the reader to focus upon the implications of personhood. "I've always had an apologetic bent," Cosgrove says, "to explain or defend the biblical world view from within the world of data."

While writing about this world of data unfamiliar to many of his readers, Cosgrove began to feel what he describes as "the power of writing, the need to communicate well, the power to convey truth in written word." Cosgrove understands that the writing itself is almost as

important as the subject; during the process of writing *The Amazing Body Human*, he felt the importance of crafting. "I feel as good about a well-crafted paragraph as I do the ideas or apologetics," he says.

This fervor for good writing makes Cosgrove especially appreciative of the Campus Life Book of the Year Award presented to him for *The Amazing Body Human* — the Editor's Choice Award. "Editors are good writers themselves and are more critical of what they read," Cosgrove says. "They look at the writing and the intellectual merit."

Cosgrove recently finished a book, now being published, on the subject of anger; it is a biblical approach to solving our anger problems. He is currently conducting research for another book that will deal with the longings of the human soul, tentatively titled *Dancing in the*

## Trustees' Corner



Dr. Joseph D. Brain '61, professor of physiology  
Harvard University School of Public Health

Dr. Joseph David Brain '61, has been a member of the Taylor University Board of Trustees since 1985. He is professor of physiology, director of the respiratory biology program, and director of the pulmonary specialized center of research at Harvard University School of Public Health.

This summer, Dr. Brain was named the new Cecil K. and Philip Drinker Professor of Environmental Physiology; the Harvard professorship honors brothers who collaborated on breakthrough studies of the respiratory tract as the route of absorption of toxic dust and fumes.

Dr. Brain is recognized as one of the world's authorities on pulmonary macrophages and the pathogenesis of environmental lung disease. He is also a specialist on the deposition and fate of inhaled particles in the lungs and the effect of

breathing patterns, exercise and lung disease on the retention of aerosols.

As director of the respiratory biology program since 1981, Dr. Brain leads seven faculty and 20 post-doctoral fellows and graduate students in research projects whose combined annual budgets total \$3 million.

Since graduating summa cum laude with a degree in physics from Taylor University in 1961, Brain has earned a master's degree in applied physics from Harvard University, division of engineering and applied physics; a master's degree in radiological hygiene from Harvard University, school of public health; and a doctorate in physiology, also from Harvard's school of public health.

Dr. Brain is married to the former Judy Boll '61; the couple has three sons — Dow Stamford 20, Derek Jason 18, and Jason Matthew 13. The family lives in Needham, Massachusetts.

## 90% retention rate: Students register good impressions of Taylor

Faculty and staff at Taylor University take a personal interest in the students, and it pays off.

"They know what Taylor University is about and what it is committed to," says Dr. Richard Stanislaw, vice president for academic affairs. "When students come here and look Taylor over, they get a good first impression and are drawn to it. I believe that first impressions are real impressions."

Statistics back up the reasoning, for data indicate the vast majority of students remain at Taylor University rather than transferring. From the fall of 1986 to the fall of 1987, 73% of the freshman class became sophomores, 93% of the sophomore class became juniors, and 97% of the junior class became seniors. The overall retention rate is just under 90%. According to Stanislaw, these figures, in comparison to retention figures from other schools, both public and private, indicate that Taylor University has an unusually high retention rate. It's a retention rate that has been maintained for the past decade, too.

Herb Frye, dean of admissions, echoes this sentiment. "We give students a clear and honest picture of Taylor University," he says. "Students enroll because they like what they see. More importantly, they eventually realize that Taylor University is exactly what it presents itself to be and are not disillusioned by that first impression."

Students also "persist" in coming back to Taylor University because of the guidance and counseling that is made so readily available to each student, Stanislaw suggests. Freshman open their college career with Welcome Weekend, part of the freshmen orientation program

used to help them adjust to a new environment, which has been implemented since 1977. The Center for Student Development and Services has facilities available to provide good student services, and hall directors carry this care and concern into the residence halls, Stanislaw adds.

One other factor that cannot be overlooked is the presence of President Jay Kesler, who has been president of Taylor University since 1985 and a major attraction of the university.

"Dr. Kesler 'sparks' our campus and unites us," says Frye. "He personifies Taylor University." — PT

## 'Encouragement'

(from page 7)

published book. Oddly enough, his most recent published article, co-authored with four other psychologists, was entitled "Stress Coping: A Qualitative Synthesis with Implications for Treatment;" it appeared in the October, 1986, issue of *The Counseling Psychologist*, a monthly publication sent to all counseling psychologists in the nation, dealt entirely with analysis of scientific data, and was widely acclaimed within the counseling field. Thus, *The Healing Art of*

*Encouragement*, being a practical application piece, was quite a turn-around for David Aycock, author.

But translating professional literature into practical, every-day living techniques is the most important aspect of his occupation, Aycock feels. "In reality, that's what makes me more than a scientist — I'm a scientist/practitioner," he says. "I believe I'm a good scientist, but I go beyond that and help people by applying this information to their lives."

## New equipment, training distinguish AI program as one of nation's best

Recent grants have catapulted the information sciences artificial intelligence (AI) program into a position of prominence in training students to develop expert systems.

An expert system is a software package that can reason much like a human. It therefore aids in decision-making in a specialized area because of the human expertise it contains. An expert system is developed by a knowledge engineer who extracts the expertise from a human and represents it in a form which allows abstract reasoning.

Last year, PALLM, Inc., in conjunction with the Indiana Corporation for Science and Technology (both based in Indianapolis) provided Taylor University with a grant of \$60,000. With this grant, the information sciences department acquired hardware, software and training used to create expert systems.

Four members from the information sciences department were trained in the use of ART, an Automated Reasoning Tool used to write expert systems. A second course in expert systems was im-

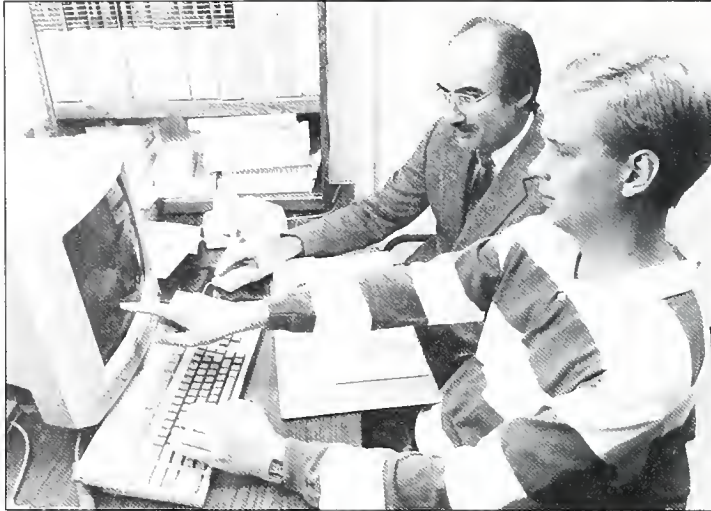

Dave Lavin, a senior computer science major, receives instruction from Dr. Timothy Diller, associate professor of information sciences, on operating the TI Explorer Machine (left). The TI Explorer supports work on expert systems for projects such as PALLM.

mediately developed at Taylor University, and prototype development projects were established with PALLM, Merchants Bank, Ernst & Whinney, and Delco Electronics.

This year, the National Science Foundation awarded Taylor University a matching grant of \$30,500 to augment the AI laboratory. This grant is providing additional equipment which will strengthen the expert systems and natural language processing courses, as well as allowing additional projects to be undertaken with surrounding businesses.

Established in 1982, the AI program now provides seven courses in artificial

intelligence and involves five faculty and about 30 students. Taylor University is one of the few undergraduate universities in the United States that has the breadth of courses of the specialization in expert systems afforded through the ART environment, the trained faculty, and the external corporate projects. — TD

## 'Tim Nace'

(from page 7)

Hopkins.

Another component that has made Probe successful for Nace and his half-thousand new students is the able work of the student leaders. "I've worked with student leaders before," Nace says, a knowing tone in his voice. He joined Taylor University after working in student development at Greenville College.

"I've been blessed with 65 very capable student leaders who have done an excellent job," Nace says. "I'm very impressed with the students at Taylor. They have commitment and dedication, and not only to their own lives, but to the lives of others. I think their desire to serve the community is admirable."

Nace is not only impressed with the students, but also with the PROBE program itself. He recently attended a seminar in which a program called *University*

*101 — the Freshman Year Experience*, created by John Gardner at the University of South Carolina, was used as a model for other colleges. Nace found the *University 101* program similar in nearly every way to Taylor's Probe program and Freshman Seminar course. "As far as the country's best is concerned, I feel we're comparable, if not the best ourselves," Nace says.

Placement is an area where Nace plans to make modifications, although he considers the program to have "good foundations." Nace plans to improve organization, strengthen and increase contacts with alumni, initiate contacts with new businesses, and transfer existing hard data to a computer database. For now, he is attempting to learn more from other college programs and apply their strong points at Taylor University. -- KB

## 'Ice and tape'

(from page 6)

athletic trainer, Marsee must gain the athletes' trust in treating their injuries.

A biology major while at Carson-Newman College, Marsee stumbled into athletic training by accident. Having arrived early for his freshman year, Marsee was hanging around the gym and became interested in what the student athletic trainers were doing. He became involved in the program, studied under the certified athletic trainer the college hired his sophomore year, and later earned his master's degree in physical education/athletic training from Western Michigan University.

Marsee is certified by the National Athletic Trainers Association, a procedure which requires earning a bachelor's degree, taking numerous specialized courses and emergency medical training, and passing a national examination that has a 40% failure rate. This certification allows him to practice in an educational setting, although athletic trainers are being hired in business and industry as well as in clinical settings. Marsee's goal is to earn a doctorate in educational psychology. — KB

## 'Durkovic'

(from page 3)

freshman year, I've found you can't say anything bad about Taylor — it's all good."

During one summer job, Joel found himself working alongside a team of Taylor students in Guatemala, and another seed was planted. "I saw how neat they were, and I was curious to see what motivated them, how they had come to be the way they were," Joel says.

His senior year was spent at a private secular school in North Carolina; though he had already applied to Furman, he decided to visit Taylor University that fall. "The thing that really impressed me the most was the students and how friendly they were," he says. "You know, you hear that all the time, but the people here at Taylor make you feel so comfortable."

"I was looking for academics, and Taylor had a much better computer science program than Furman. Taylor was expensive, but the Lord miraculously worked out a way for me to come here."

Now a junior computer science major, Joel has already had one practicum experience with a major business firm in Chicago and plans an internship this summer. "I'd like to see how I could use computers some other way — maybe in missions," Joel says. And he is excited to see where God will use him, knowing that computers can be applied to nearly every field, be it business, missions, or somewhere in between. "Taylor's computer science program started many years ago and has come a long way. It's one of the few undergraduate schools with an artificial intelligence program," Joel remarks. "It's probably the best Christian school in computer science."

Joel has been involved in soccer and concert band; he continues to play in the brass ensemble and now sings in the All-In-One a cappella quartet. And he continues to serve admissions as a member of the Personal Touch staff, and for good reasons.

"I like people," Joel says. "I want to tell them why Taylor has been special for me, and I want to see students go to a school where they belong. Not to say Taylor is the place for everyone, because it isn't. But I want to share what I've gained here and see where that leads them." — KB

## 'Brothers'

(from page 6)

wide receiver Brian Doss is on the end of passes thrown by brother Kevin, a freshman quarterback.

These three sets of brothers are in part responsible for the early-season success of the Taylor University football team. The Trojans opened the year with four consecutive wins — the team's best start in 17 years — and was ranked 20th in the NAIA poll. Included in the string was a 29-28 come-from-behind victory over Anderson University, the Trojans scoring 15 points in the final five minutes.

Taylor football, 1987 style, is a far cry from the annual suffering each fall during the 1970s and early 1980s when the Trojans lost many more games than they won. "We had lost that winning tradition," says Lee Brookshire, Taylor's hulking 240-pound stabilizer on the defensive line. "No one expected to win."

Brian Doss, with four years of experience at Taylor, attributes the turn-around to Coach Jim Law's recruiting style. Law has been pulling players from successful high school programs, and "When you come from a winning school," Doss says, "you expect to be a winner wherever you go. It's an attitude."

An example is Lance Brookshire, whose Oak Hill High School football teams were 33-4 during his four years, including a conference championship and an Indiana state title. "When you're winning, you want to keep succeeding," Lance Brookshire says. "You don't want to let the feeling go."

It was the taste of victory that prompted Buzz Phelps to play football at Taylor. "When we started winning my last couple years of high school, I got to like the intensity of the game and the feeling of winning," Buzz says.

"In high school, he played because I played, and because our father played," Larry explains. "I was kind of surprised when he decided to play football at college. But I was happy, because we've never played on the same team before."

That same eagerness to play football together carries over to the Brookshire and Doss brothers, as well. "We played on the same team in high school, but it's been more fun at Taylor, 'cause we're both playing defense," Lee Brookshire says. "In high school, I played defense, but Lance played offense."

And who won the high school scrimmage matchups? Both brothers laugh, and a knowing look passes between them. "We'd better not say," Lance, the smaller of the two by three inches and 75 pounds, says in all seriousness, "'cause I wouldn't want to embarrass Lee."

Perhaps the most celebrated brother combination is Kevin and Brian Doss. The two have become a much-heralded passing tandem for the Trojans, but they downplay their success. "I have a good feel for his moves, for his patterns," Kevin says of his brother, "but when he's on the field, he's just another receiver. The defense dictates where I'm going to throw the ball."

"He definitely doesn't look for me first on the field," Brian says, needling Kevin, "because there have been many times when I've been wide open and he doesn't throw to me."

Kevin simply grins and shakes his head. "Believe me, I've heard about it every time."

Kevin planned on studying architecture at Miami University — no football — but plans changed. Now the freshman quarterback receives a lot of publicity while running and throwing for scores — especially when Brian is involved.

Success and the accompanying publicity isn't all bad, though. The brothers are enjoying victory. "We come from a small school, and football's a big thing in our town," Larry Phelps says, adding his parents drive three hours to see home games. "There's a lot of support for us at home, because not many kids from our town play college athletics. To see us both having success means a lot to our family."

The success means a lot to Taylor University, too. Though winning has long been a tradition with the athletic program, it's nice to see success return to the football team after a decade of defeat. The Doss, Brookshire and Phelps brothers are helping to re-establish that winning tradition. — KB

### Taylor Christian Life Conference

July 29-31, 1988

Featuring: Dr. Jay Kesler  
Entire Taylor Family welcome!

Dr. Jay L. Kesler,  
President



## PRESIDENT'S MESSAGE

by Dr. Jay L. Kesler '58

I was sitting in my academic robe, cowl around my shoulders, the Taylor medallion against my chest with a little trickle of perspiration working its way down my temple from my "Martin Luther" hat when the young woman next to me leaned over and said, "What are they talking about? Has private education changed this much? What's all this talk about values, God and all got to do with it?"

We were sitting together as part of the delegation inaugurating the new president of a high quality, church-related college. They would be scandalized to be called evangelical but have historic roots deep in the church. I tried not to disturb the speaker and simply smiled and nodded. She was persistent and said (as incidentally many people in a media age do as if the program is on T.V., and you can't disturb a television program by speaking or getting a sandwich), "I'm from a public university, and we just don't say these things. What's going on?"

She was an alumna of a southwestern university, representing them at the inauguration, and hadn't heard quotes from current books that for college presidents have become required reading. It would be for her something like listening to a sermon and never having heard of St. Paul. In higher education these days, several books are quoted so often that if you are not familiar with their phrases, presuppositions, and concerns, many of these meetings seem to be held in shorthand. The books of the moment are *The Closing of the American Mind* by Alan Bloom, *Habits of the Heart* by Robert Bellah, *College, The Undergraduate Experience in America* by Ernest Boyer, and, if you are an evangelical, *Evangelicalism* by David Hunter.

I took out a card and began to write these and a couple more current "buzz titles" for her. She caught the hint, and afterward I gave her my scribbled bibliography; we discussed the various speakers at this convocation and their rehearsal of the views of these books. (One of the speakers, in Joseph Biden fashion, forgot to identify his source though he quoted verbatim from one of them. Not all sinners are preachers and politicians.)

All of these books contain "hair shirt" pleas for a reversal of emphasis from narrowly-focused, functional education to broadly based, humanely tempered, literate, artistically enriched, historically aware, ethically committed, college curriculum. They further cry out for an abandonment of rampant individualism which manifests itself in divorce rates, crime in the streets, corporate greed, nationalistic jingoism, selfish yuppyism, crippling strikes, and an almost endless list of society's ills from AIDS to Zealotism.

Taylor isn't perfect — far from it. Our mission is, however, in sharp relief to the negative scenario developed by these authors. We find ourselves deeply in agreement with their desires for higher education and society. Our commitment to Christian liberal arts education becomes not simply an arbitrary decision to be Christian, classical or quaint. The historical commitment of Taylor University becomes in this current,



focused analysis a commitment to the principles that challenge narrow utilitarianism, self-centered hedonism, and the chauvinism so deplored in these prophetic writings. We are

committed to the only comprehensive answer to the national and global dilemma — a Christian world view. This sounds

pompous and idealistic but, in fact, is the claim of the Christian gospel. Taylor then becomes not only a place to prepare youth to function in the world but a vital part of the Great Commission. Christian higher education becomes the forum in which the complex issues between the gospel message and the world order are stressed. To engage in this struggle without the Bible and Christ in the center is to fall short of being Christian; to suggest that we do it perfectly, or at times even very well, is unforgivable arrogance; but not to attempt to address these challenges is to accept the current hand-wringing status quo.

To approach the challenge without studying the historical antecedents in science, the arts, history, philosophy, theology, economics, and ethics is to impoverish the liberal arts. To indoctrinate without interaction, questioning, debate, and broad exposure is to violate education. Christian liberal arts education is, indeed, worth our time.

Our team effort to make Taylor University a truly outstanding institution is a most worthy mission, and the achievement of each goal on this long road is a justified source of excitement. Enlisting every reader of this column and a host of others who have not yet been energized is, I have decided, worthy of the investment of the rest of my life. Why? Really, does the axis of the world actually protrude from Upland, Indiana? No, of course not! Taylor University, and especially her President, does not bring meaning to this cause. Taylor University belongs, bone and

sinew, to Jesus Christ who made the world. It is His cause that brings mandate, meaning, direction, and excitement to this mission. Read this issue with a deep gratitude to God for giving Taylor University a board, faculty, staff, alumni, and a host of parents and friends who have lifted their eyes to the huge challenge ahead to be obedient to the heavenly calling.

There is excitement at Taylor. We have lifted our eyes to address the challenges. This issue of the institutional magazine reports that the enrollment has exceeded all expectations,

Rev. Roy Birkey '44 spent most of his life as a missionary for the Mennonite Conference in China. He was born in Groveland, Illinois, and married Elizabeth Klopfenstein. During their mission work in China, one of their two sons passed away.

Rev. Birkey had a true heart for Sammy Morris. He also remembers the days when the sanctification and holiness movements prevailed on Taylor's campus. Roy stated last March, "it was during one of those revivals that my life was completely changed, and I committed my life to serving Christ as a missionary."

Following his father's death in August, Rev. Birkey's surviving son Richard made a contribution to the Taylor Fund which will be used to help with financial aid and faculty salaries.

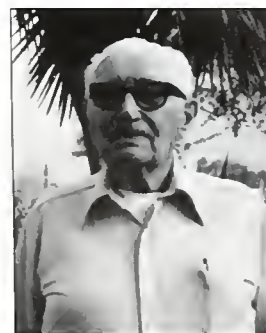

Rev. Roy Birkey '44  
Pasadena, California



Rev. Ray Squire '26 knows the value of Christian higher education through first-hand experience. Ray committed himself to serving Christ while at Taylor University and became a Methodist minister, serving most of his pastorates in California.

The Squires' Family Trust was established two years ago. It was set up to benefit Ray's church, his family, and Taylor University. He elected to be trustee of the family trust, even though Taylor was appointed manager of the trust funds.

"I want to do what I can to make sure that the Taylor experience is available to future students," Ray says. "That's why I am supporting Taylor." It's not surprising, then, that Ray has chosen Taylor's portion of the trust to go to the Taylor Endowment Fund. "I feel it is important that the type of opportunity that Taylor affords be available to all qualified students," Ray says. "For this reason, I am committed to doing what I can to further the work of Taylor." The Squire Family Trust gift to the endowment fund will do just that.

Rev. Ray Squire, Wasco, California

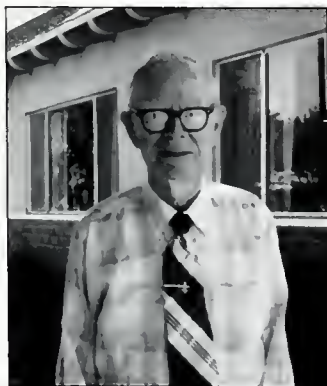



the Taylor Fund surpassed all previous high water marks, the percentage of alumni involvement has grown not by the 2% projected but by an exciting 8%, and the retention has jumped to almost 90%.

Chicken or egg? Are we sensing new energy and renewed vigor because of these accomplishments, or have we achieved these because the whole family team — students, faculty, staff, parents, alumni, community, and friends — are beginning to pull together? My vote would go overwhelmingly for the power of God the Holy Spirit working through the entire family. All are important! No effort is without value and meaning to the whole. This is biblical — “the body is fitly joined together,” all have a function, all are needed, all have value and dignity. Momentum, or as the media people call it “the big Mo,” is quotient that often makes the difference. The total becomes more than the sum of the parts when we are



Bonnie (Weaver '44) & Don Odle '42

It was through the generous contribution of Don and Bonnie Odle and Dr. and Mrs. Paul Gentile that Taylor University was given 40 acres of wooded farmland which also includes a lake. This contribution was made with the intent that Taylor could either develop this property, which is located just south of the campus, or sell it and use the funds for the Taylor Endowment.

A Life Annuity was made with the Odles so that Bonnie will receive income throughout her life. Since both the Odle and Gentile children have attended Taylor University, they realized the value of a Christian education.

It was Clyde and Irene Snell's desire to assist students preparing for either the ministry or medical profession by helping to provide financial assistance; this motivated Mrs. Snell to set up through her Will a way that financial assistance could be provided to students with financial need.

Since Rev. Clyde Snell passed away sev-



Irene Snell,  
Greenville,  
South  
Carolina

eral years ago, Irene, through her Last Will and Testament, has made possible this assistance. Students who are preparing themselves either for the ministry or for the medical profession will be able to receive financial assistance through Taylor's endowment. Since Rev. Snell was involved in the history and Christian education programs while at Taylor University, Irene wanted to establish a memorial fund in his honor which would help future students gain a valuable Christian education.

Both Rev. Snell and Irene were graduates of the Class of 1932. Irene states, “Both Clyde's and my life were changed while at Taylor due to the quality Christian education. I want this to be a tribute to Clyde which will continue to help present-day students.”

unified around our mission and are working together to accomplish real, measurable, worthy goals.

My sincere desire and goal is to appeal to every Taylor constituent, student, parent, alumnus, faculty member, staff person, community leader, philanthropist, or caring friend of youth, to see his or her individual value and importance in carrying out this worthwhile mission. This report is an encouraging example of how important every individual is to the Taylor mission. -- JK



## Statement of Accuracy

### ACCURACY . . .

In a report such as this, although every effort has been made to ensure accuracy, it is inevitable that some omissions and errors will occur. If your name does not appear, or should it be misspelled, please notify the

advancement office so that we can correct our error and apologize.

For your clarification, all donors listed in this report gave during the fiscal year which began July 1, 1986, and ended June 30, 1987. Gifts which were postmarked after June 30 will be included in the report for the 1987-88

fiscal year. For tax purposes, the IRS requires that all gifts be applied to the calendar year which appears on the envelope's postmark; as an example, if a check is dated December, 1987, but carries a January, 1988, postmark, the receipt will be applied to the 1988 tax year.



Dr. Charles R. Jagers III,  
Vice President for  
University  
Advancement

## Advancement's Report on Giving

by Dr. Charles 'Chip' Jagers III '69

The greatest joy of being in advancement work is the opportunity to express appreciation for the generous support of alumni, parents, friends, businesses and churches. In the 1986-87 school year, that joy became more evident than ever. "Overwhelming" is the only way to describe your response during this past year; such a response represents a great vote of confidence in Taylor University. Please accept a sincere "thank you" on behalf of all who serve here and on behalf of all the students and faculty who benefitted from your support.

A ministry as large as Taylor University needs a broad base of support. Every gift counts, from large corporate gifts to the widow's mite. Although it sounds trite, we simply could not have achieved such results without your help. You responded faithfully to our letters, our calls, and our visits in record numbers. The result is an exceptional fund-raising year with many highlights.

### Highlights

Mentioning several highlights for the year demonstrates in tangible ways why we are so grateful for your response. Our major goal of increased participation was achieved and resulted in the following positive report.

- The number of alumni participating in giving to Taylor University increased by 40%.
- Overall giving to our most critical need, the Taylor Fund, increased by 36% to \$741,000.
- Alumni giving to the Taylor Fund increased by 45%.
- Parents giving to the Taylor Fund increased by 156%.
- Our new Church Matching Gift program for student aid brought in \$72,000 in its first year.
- Planned and estate gifts increased to

\$700,000 for the year.

- Gift annuities generated \$68,000 in new resources.
- Numerous scholarships were added and existing scholarships increased in value.
- Total giving to the university exceeded \$3,000,000 for only the second time in its history.
- Several faculty received grants to help their curricular areas.
- Matching gifts and direct gifts from business and industry increased.
- Gifts from businesses and corporations through the Associated Colleges of Indiana (ACI) increased.

This list represents only the highlights. We received many other blessings too numerous to mention through bequests and gifts-in-kind. Suffice it to say we are thankful for your exceptional response!

### Commentary on the Times

This past year was one of controversy relative to fund raising in evangelical organizations. Support for many Christian organizations declined. I have been asked on numerous occasions if Taylor University has been adversely affected; I am pleased to report that our experience has been just the opposite.

We believe this good news was due to two primary factors: 1) a high level of confidence and belief in Taylor, and 2) ethical fund-raising behavior by the university over many years.

With respect to the first point, many individuals have expressed their confidence in President Kesler, our dedicated faculty, and our unwavering commitment to advancing Christ's kingdom through quality higher education. Alumni and friends have on numerous occasions affirmed their support for Taylor's mission. In fact, in a recent poll, 94% of our constituency indicated the number one reason for giving to Taylor was not tax benefit, but belief in the university.

Regarding the ethics of fund raising, Taylor University also has a good record. During this controversial year, many solid Christian organizations have highlighted their affiliation with the Evangelical Council for Financial Accountability (ECFA). Taylor is no exception; in fact, Taylor University is a charter member of the ECFA, a part of the original group which founded the organization in 1979.

I also have been asked if recent tax law changes have affected giving to Taylor University. As nearly as we can tell, the answer is no. As mentioned above, over 90% of our donor base indicated that belief in Taylor, not taxes, is the reason for giving. Even where taxes have been a consideration, our

experience has been that the new tax law still preserved most of the philanthropic benefits of the past. In fact, the charitable contribution represents one of the few remaining tax benefits still available. In short, we continue to be pleased with the quantity and quality of giving to Taylor University.

### A Look to the Future

As we look ahead to 1988, we do so with great optimism. The response to President Kesler's leadership has been tremendous. Our enrollment this year represents the second largest student body in school history; the quality of our academic program is achieving external recognition; the new library continues to be a source of excitement; and, as noted, giving by our alumni and friends has been exceptional. Virtually every aspect of the campus can report progress and qualitative improvement.

In this context, we have set some significant giving goals for 1987-88. To achieve these noble objectives, your continued involvement will be needed. The purpose of this report is gratitude, but a brief reference to our two main goals is in order.

#### Goal One:

##### Alumni Participation in Giving

We sincerely wish for each alumnus to participate in giving, regardless of the amount. The smallest gift can still help us achieve this goal. The benefit of such participation not only includes the enjoyment of joining in, but once alums are giving at high percentage levels, foundations, corporations and major donors take note and then are willing to help us, as well.

#### Goal Two:

##### Matching Gift Challenge Response

Our second most important goal this year is to achieve an exceptional response to a matching gift challenge. In order to encourage increased giving to the Taylor Fund, an anonymous donor has pledged up to \$300,000 in a matching gift challenge for new, unrestricted gifts to Taylor ("new" can be defined as first-time gift or the amount of increase over 1986-87 giving). For each new dollar given, the donor will match the gift, dollar for dollar. The matching gift will go toward remaining expenses associated with the Zondervan Library project.

In conclusion, let me again express appreciation for your gifts in 1986-87. The pages which follow represent our way of acknowledging our gratitude for your many gifts. Through your generosity, the lives of many students and the work of Taylor University have been strengthened and sustained. Thank you. -- CJ

## Fund Raising Glossary

### Learning the lingo

**Alumni Participation:** The percentage obtained by dividing the number of alumni donors by the total number of alumni whom we can solicit. Participation at any amount is of critical importance because Taylor's donor base is made up of many small gifts. It is true, every little bit helps. Participation is also important to major donors and corporations who use alumni participation as a gauge for their own level of support.

**Balanced Budget:** The desire of every college. A balanced budget is possible when gifts and revenues received are equal to or in excess of expenses for the university. Taylor University has recently concluded its 14th straight year of balanced budgets; in 1987-88, with the help of donors, we will have our 15th consecutive balanced budget.

**Deferred Giving (also known as Placement Giving):** A long-term method of giving in which the benefit to the university is postponed to a future date. Examples include: remembering Taylor in one's will, gifts of life insurance, gift annuities, various charitable trusts, gifts of appreciated prop-

erty or stock. Most deferred-gift opportunities are designed to help individuals in the area of tax-wise giving. The technical aspects of deferred giving are not as complicated as many people think. However, these mechanisms for giving do require some financial guidance. Taylor University employs a staff of competent deferred-giving officers who can assist individuals in exploring these particular giving options.

**Endowment:** Gifts placed in a permanent fund which allows only the income earned to be spent. The principal sum (the endowment) is invested by the officers of the university. The Taylor endowment is composed of two major types of endowment: 1) restricted for student aid, and 2) unrestricted to help with the operating costs of the institution. The primary source of endowment funds are bequests and special gifts. Taylor's endowment is seven million dollars.

**Fiscal Year:** The financial year for the university. The fiscal year runs from July 1 to June 30. On June 30, accounts are balanced. For donor tax records, giving is shown on a calendar year. However, fund-raising campaigns run July 1 to June 30 for budgetary reasons. The report in this magazine is based on the fiscal year ending June 30, 1987.

**Matching Gifts:** Participating companies match (sometimes up to four times) the amount of dollars given by their employees to institutions. The company matches a gift after the donor has sent in his/her gift to a selected institution and when he/she indicates a desire to have that gift matched. Normally, an employee sends in a company matching gift form along with his/her personal gift to the institution. These forms can

be obtained from the personnel office of most matching gift companies. The process is an effective and relatively simple way for Taylor alumni, parents and friends to increase their gifts by as much as four-fold. Last year, Taylor received \$92,415 in matching gifts. Questions on matching gifts can be answered by contacting Steve Manganello in the Taylor Advancement Office.

**President's Associates:** A group of individuals on whom the honor "associate" is bestowed based on an unrestricted gift of \$1,000 or more in a single fiscal year. This group provides a vital base of support for the university.

**Restricted Gift:** A gift where the donor requests a selected use for the gift. Samples of restricted gifts include scholarships, memorial funds, endowments, or special projects. Gifts in honor of a professor or in recognition of a favorite academic department are further examples.

**Taylor Fund:** The single most important vehicle for giving to Taylor University. Gifts to the fund are given unrestricted by alumni, friends, parents, faculty, trustees, students, corporations, families, and foundations. A tradition of loyalty to Taylor, the fund represents the one fund-raising effort in which we would like to see 100% participation.

**Unrestricted Gift:** A gift made without any designated condition for its expenditure. Gifts to the Taylor Fund are unrestricted. Unrestricted gifts are the most important gifts Taylor University can receive because they allow the university freedom to expend funds where they are needed most. Unrestricted giving enables us to keep the cost of tuition lower. — CJ

## President's Associates:

Encouraging 'ownership' in Taylor University

The President's Associates of Taylor University was introduced as a means of recognizing the university's major donors and encouraging "ownership" in the university by her alumni and friends. Each year individuals and married couples who contribute unrestricted gifts totaling \$1,000 or more are counted as President's Associates.

Beyond the New Testament blessings bestowed on supporters of His work, Taylor University has added some benefits of its own:

President's Associates plaque — a lovely statement of Taylor University's appreciation done in regal wood, gold and purple with wording that strongly identifies the donor with *Christian* higher education.

President's Gold Card — issued annually, the card affords the holder free admission to all campus events, compliments of President Jay Kesler.

President's Associates dinner — a gala celebration planned each year to express Taylor

University's gratefulness to the President's Associates.

At the close of the fiscal 1986-87 fiscal year, the President's Associates of Taylor University totaled 222. -- SM

## President's Associates

Mr. Mark Ahiseen  
Mr. & Mrs. W. Douglas Allgood  
Mr. & Mrs. Jeffrey M. Archer  
Mr. & Mrs. James H. Barnes, Jr.  
Mr. & Mrs. Mark Barton  
Dr. & Mrs. Lawrence W. Bauer

Miss Lynn Bauer  
 Mrs. & Mrs. Thomas G. Beers  
 Mrs. Margaret H. Behnken  
 Mr. & Mrs. Randolph Behnken  
 Mr. & Mrs. Robert P. Benjamin  
 Mr. & Mrs. Bruce Benson  
 Mr. Stephen D. Berwager  
 Mrs. Marjorie Bill  
 Mr. & Mrs. Anders Billing  
 Mrs. Lula Bolks  
 Mr. & Mrs. Leland E. Boren  
 Mr. & Mrs. R. David Boyer  
 Mr. & Mrs. Gail D. Bragg  
 Dr. & Mrs. Joseph D. Brain  
 Mr. & Mrs. Brian Brightly  
 Mr. & Mrs. Theodore F. Brölund  
 Dr. & Mrs. Robert R. Canida  
 Mrs. Jessie M. Cain  
 Mr. & Mrs. Robert Campbell  
 Dr. & Mrs. Walter E. Campbell  
 Dr. & Mrs. Robert R. Canida  
 Mr. Peter W. Carlson  
 Dr. Hazel E. Carruth  
 Mr. & Mrs. Dennis N. Clark  
 Lt. Col. & Mrs. Russell M. Clark  
 Mr. & Mrs. John M. Clarkson  
 Mrs. Alyce Cleveland  
 Dr. & Mrs. Charles D. Coln  
 Dr. & Mrs. J. Robert Coughenour  
 Mr. & Mrs. Donald Courtney  
 Dr. Gilbert Crouse  
 Dr. Janice Crouse  
 Mr. & Mrs. Craig E. Curtiss  
 Mr. & Mrs. David Cutting  
 Mr. & Mrs. Daniel R. Dame  
 Mr. & Mrs. Robert Davenport  
 Mr. & Mrs. Roger T. Demarest  
 Mrs. Mildred DeWeerd  
 Dr. & Mrs. Douglas S. Dickinson  
 Dr. & Mrs. James Diller  
 Mr. & Mrs. Thomas Dillon  
 Mr. & Mrs. Randall E. Dodge  
 Mr. & Mrs. Richard T. Doermar

Mr. & Mrs. Bradley L. Duckworth  
 Mr. & Mrs. Robert E. Dunbar  
 Mr. & Mrs. Phil Duncan  
 Mr. & Mrs. Jerry C. Ellenwood  
 Mr. & Mrs. Timothy P. Ellis  
 Mr. & Mrs. Gregor C. Euler  
 Mrs. Joyce S. Evans  
 Mr. & Mrs. Greg Fennig  
 Mr. & Mrs. Wayne S. Fine  
 Mr. & Mrs. Kenneth Flanigan, Jr.  
 Miss Ruth Flood  
 Mr. & Mrs. James Fowler  
 Mr. & Mrs. Robert J. Freese  
 Dr. & Mrs. Ted Gabrielsen  
 Mr. & Mrs. Rex Gearhart  
 Mr. & Mrs. Thomas R. Gearhart  
 Dr. & Mrs. David Geiger  
 Mr. & Mrs. David Gelwicks  
 Dr. & Mrs. J. Paul Gentile  
 Dr. & Mrs. Lester C. Gerig  
 Dr. & Mrs. Robert C. Gilkison  
 Mr. & Mrs. George A. Glass  
 Mr. & Mrs. Chris L. Goeglein  
 Mr. & Mrs. John Corbly Gregg  
 Mr. & Mrs. John R. Green  
 Mr. Dale Grimes  
 Mr. & Mrs. Frank Grotenhuis  
 Mr. Norman Gundersen  
 Mr. & Mrs. Richard Gygi  
 Dr. & Mrs. Richard W. Halfast  
 Dr. & Mrs. James B. Hall  
 Mr. & Mrs. Roderick T. Halvorsen  
 Dr. & Mrs. Carl W. Hassel  
 Mr. & Mrs. Ronald L. Helms  
 Dr. & Mrs. John O. Hershey  
 Mr. & Mrs. David W. Hockenbrocht  
 Mr. & Mrs. F. R. Hodges  
 Mr. & Mrs. Arthur L. Hodson  
 Mr. & Mrs. Gerald L. Hodson  
 Mr. & Mrs. Carl H. Hofinga  
 Miss Mary J. Holden  
 Mr. & Mrs. Richard E. Honig

Mr. Daniel M. Howell  
 Mr. Berry Huffman  
 Miss Fern Jackson  
 Mr. Mark A. Jackson  
 Mr. & Mrs. Robert F. Jackson  
 Mr. & Mrs. Dwight D. Jacobsen  
 Mr. & Mrs. V. Donald Jacobsen  
 Mr. John E. Jaderholm  
 Dr. & Mrs. Charles Jagers III  
 Mr. & Mrs. Larry G. Johnson  
 Mr. Paul H. Johnson  
 Mr. & Mrs. Daniel Kastelein  
 Mr. & Mrs. Charles L. Keller  
 Dr. & Mrs. Joseph C. Kerlin  
 Mr. & Mrs. Thomas P. Knox  
 Mr. & Mrs. James Knutson  
 Dr. & Mrs. Edmund Kornfeld  
 Mr. & Mrs. Gordon M. Krueger  
 Mr. & Mrs. Robert Krumroy  
 Miss Esther Kvanvik  
 Mr. Curtis L. Lundquist  
 Dr. & Mrs. Fred H. Luthy  
 Mr. & Mrs. Daniel MacLeish  
 Mr. & Mrs. James MacLeish  
 Mr. & Mrs. Tim Mahaffey  
 Mr. & Mrs. Norm Mathews  
 Mr. & Mrs. Michael G. May  
 Mr. & Mrs. John McDougall  
 Mr. & Mrs. Herbert J. Meier  
 Dr. & Mrs. Clyde Meredith, Jr.  
 Mr. & Mrs. Coburn Metcalf  
 Mr. & Mrs. Robert Midwood  
 Mr. & Mrs. Calvin Miller  
 Rev. & Mrs. Lloyd V. Mohnkern  
 Mr. & Mrs. Edward H. Moore  
 Mr. & Mrs. Arthur Muselman  
 Mr. & Mrs. Carl Muselman  
 Mr. Roger C. Muselman  
 Mr. & Mrs. Louis Nyire  
 Mr. & Mrs. Gerald P. Nelson  
 Mr. & Mrs. Donald R. Neu  
 Mr. & Mrs. Charles R. Newman  
 Dr. & Mrs. Elmer Nussbaum

Dr. & Mrs. E. Herbert Nygren  
 Mr. & Mrs. Steve Nygren  
 Mr. & Mrs. Don Odle  
 Mr. & Mrs. Ben J. Ogborn  
 Mr. Wallace W. Page  
 Mr. & Mrs. James Palmer  
 Mr. & Mrs. Eugene W. Pashley, Jr.  
 Mr. & Mrs. Paul W. Patterson  
 Mr. Barry Pavesi  
 Mr. & Mrs. Ralph B. Payne, Jr.  
 Mr. & Mrs. James Peters  
 Mr. & Mrs. Richard P. Peterson  
 Mr. & Mrs. Ralph E. Pfaff  
 Dr. & Mrs. Thaddaeus M. Poe  
 Mr. & Mrs. Richard Poland  
 Mr. & Mrs. David P. Pyle  
 Dr. & Mrs. Walter Randall  
 Dr. & Mrs. Milo A. Rediger  
 Mrs. Garnet Rice  
 Dr. & Mrs. Norval Rich  
 Mr. & Mrs. Gale Rickner, Jr.  
 Mr. & Mrs. Ronald E. Ringenberg  
 Dr. & Mrs. William Ringenberg  
 Mr. Stanley C. Rishel  
 Mr. & Mrs. William G. Roost  
 Mr. & Mrs. R. Waldo Roth  
 Dr. & Mrs. Frank H. Roye  
 Mr. & Mrs. Brian Ruegsegger  
 Mr. & Mrs. Donald Ruegsegger  
 Mr. & Mrs. Randolph Rumble  
 Dr. & Mrs. Thomas G. Rumney  
 Rev. & Mrs. Charles L. Rupp  
 Mr. & Mrs. Richard Russell  
 Mr. & Mrs. Richard E. Russell  
 Mr. & Mrs. Melvin Saunders  
 Mr. & Mrs. Richard A. Seaman  
 Mr. & Mrs. Floyd Selby  
 Mr. & Mrs. Robert B. Shaffer  
 Mr. & Mrs. Ronald W. Shaw  
 Mr. & Mrs. Todd Shinabarger  
 Mr. & Mrs. William M. Shinn  
 Mr. & Mrs. Richard Shupe

Mrs. Crystal L. Silverman  
 Mr. & Mrs. Robert E. Smith  
 Dr. & Mrs. Harold Snyder  
 Mr. & Mrs. Donald Soderquist  
 Mr. & Mrs. Jack Sonneveldt  
 Miss Opal Sprunger  
 Dr. & Mrs. Richard J. Stanislaw  
 Mr. & Mrs. Max R. Stebbins  
 Mr. & Mrs. Robert H. Stewart  
 Dr. & Mrs. Fred Stockinger  
 Mr. & Mrs. Larry D. Summers  
 Mr. & Mrs. Howard Taylor  
 Mr. Keith Thompson  
 Mr. & Mrs. Thomas Tobias  
 Mr. & Mrs. Wendell C. True  
 Mr. & Mrs. Bernie E. Tucker  
 Mr. & Mrs. Gustave D. Vandermeulen  
 Mr. William Van Treuren  
 Mr. & Mrs. Craig L. Vielguth  
 Mr. & Mrs. Michael J. Walcott  
 Mr. & Mrs. R. Courtney Waller  
 Mr. & Mrs. Raymond Watson  
 Mr. & Mrs. Lawrence M. Weber  
 Miss Lois A. Weed  
 Dr. & Mrs. L. Marshall Welch  
 Mr. & Mrs. Donald Welton  
 Mrs. Helen Wengatz  
 Mr. & Mrs. John C. Wheeler  
 Mr. & Mrs. Arthur J. White  
 Mrs. Burke White  
 Mr. & Mrs. Paul W. Wills  
 Mr. Ronald Winder  
 Mr. & Mrs. Paul Winter  
 Dr. & Mrs. Samuel F. Wolgemuth  
 Dr. & Mrs. James H. Woods  
 Mr. & Mrs. Harold Woodward  
 Mr. & Mrs. Robert B. Wright  
 Mr. & Mrs. Robert W. Wyatt, Jr.  
 Mr. & Mrs. Robert W. Wyatt, Sr.  
 Mr. & Mrs. Robert M. Wynalda, Sr.  
 Dr. & Mrs. Daryl R. Yost  
 Dr. & Mrs. Daniel Yutzy

## Taylor Fund:

1986-87 proves to be record year

Taylor Fund giving reached a record level this year as alumni and friends increased their giving dramatically. Through your gen-

erosity, the 1986-87 Taylor Fund rose to \$741,356, an increase of 36% over the previous year. Alumni giving to the Taylor Fund

increased by 40% over the previous year as many alumni responded through class giving. The average alumni gift climbed to \$94.

Friends played a significant role in the growth of the Taylor Fund, increasing their giving by 59% over the previous year. What an expression of support for Taylor University!

Parents rallied to increase their giving to the Taylor Fund by an astounding 156% over the previous year. This effort was simply overwhelming.

On the pages that follow, you will find listed our Taylor Fund contribu-

tors. We are so grateful to the Taylor family for the generous support of

the Taylor Fund during the 1986-87 giving year. — BC

## ALUMNI

### 1915

Donors: 1  
 Participation: 100%  
 Iris Abbey

### 1916

Donors: 1  
 Participation: 100%  
 Robert Tressler

### 1918

Donors: 2  
 Participation: 100%  
 Marie Gibbs Tressler  
 Cleo Beekman Weaver

### 1919

Donors: 1  
 Participation: 100%  
 Ira Roberts

### 1920

Donors: 2  
 Participation: 100%  
 Donald Cooke  
 Mabel Fisherbuck

### 1921

Donors: 1  
 Participation: 9%  
 William Williams

### 1922

Donors: 3  
 Participation: 57%  
 George Fenstermacher  
 Mary French Mabuca  
 Helen Hall Roberts  
 Randolph Webster

### 1923

Donors: 4  
 Participation: 83%  
 Lula Whitaker Bolks  
 Joyce Spalding Evans  
 Alice Smith Painter  
 Charles & Miriam Teed Shilling

### 1924

Donors: 5  
 Participation: 36%  
 Eloise Abbey Fenstermacher  
 Winifred Smith  
 Florence Welch Squier  
 Bessie Lindsey Steward  
 Dorothea Leach Wideman

### 1925

Donors: 6  
 Participation: 60%  
 Gilbert Ayres  
 Evelyn Gaar Brower  
 Irma Dare  
 Doris Blodgett Elerick  
 Maynard Ketcham  
 Frances Peacock

**1926**

**Donors: 10**  
**Participation: 45%**  
 Irene Kletzing Amundson  
 Helen Wing Ayres  
 Pascal P. Belew  
 Avis Lindell Decker  
 Frances Rowland Haag  
 Milton Leisman  
 Ernest Lindell  
 Florence Julia Sherbourne  
 Raymond Squire  
 D.V. Whitenack

**1927**

**Donors: 7**  
**Participation: 35%**  
 Allen Bartlett  
 Ethel Boyer  
 Maurice & Hazel Chamberlain  
 Jones  
 Ruth Draper Lindell  
 Travis Purdy  
 Alma Siltze

**1928**

**Donors: 12**  
**Participation: 43%**  
 Earl & Frances Thomas Allen  
 George Edie  
 Ruth Flood  
 Helen Brown Hamilton  
 Mary Beebe Irish  
 Susan Ruby Breland Lamb  
 Rosell Miller  
 Anne Osmun  
 Elton Stetson  
 Virginia Summers  
 Melvina Gleason Wilson

**1929**

**Donors: 18**  
**Participation: 46%**  
 Esther Anderson  
 Mildred Parvin Bastian  
 Althea Osborne Catlin  
 Josephine Deyo  
 Bertha Pollitt Gilson  
 Bessie Haan  
 Pauline Harris  
 Mildred Sliter Hinrichsen  
 Frances Collins Krause  
 Ronald Leach  
 Dorothy Collins Miller  
 Wilson & Doris Atkinson Paul  
 Velma Fields Purdy  
 Garnet Williams Rice  
 Howard Runion  
 Paul Whitaker  
 Wayne York

**1930**

**Donors: 16**  
**Participation: 50%**  
 Ruby Shaw Bourquard  
 Edna Chambers Chandler  
 Ona Ingerson Epler  
 Kenneth Fox  
 Elsie Fuller Gibson  
 Jeanette Groff (deceased)  
 Samuel Grove  
 Mary Miller LeValley  
 Inah Masters  
 Lloyd Mohnkern  
 Lillian Morrison  
 Jeff Paul  
 Pauline Collins Rhine  
 Beatrice Patrick Sparks  
 Gladys Sanborn Wagoner  
 Mabel Gray Wier

**1931**

**Donors: 26**  
**Participation: 57%**  
 Bernice Kendall Anderson  
 Beatrice Bartoo  
 Alex Bourquard  
 Albert Brenaman  
 Darwin Bryan  
 Helen Trout Collins  
 Ellen Smith Culp  
 Marian Derby  
 Wallace Deyo  
 Ralph Dodge, Sr.  
 Hugh Freese  
 Elisabeth Chaney Hampton  
 Florence Hazelton Hiestler  
 Kenneth Hoover  
 Velta Rayl Johnson  
 John Kjolseth  
 George Lee  
 K. Edward Maynard  
 Cameron Mosser  
 Clarence & Helen Brechtbill  
 Musser  
 Adelalde McDonald Oakes  
 Mary Poling  
 Marguerite Deyo Pugh  
 Hazen Sparks  
 Knight Worth

**1932**

**Donors: 22**  
**Participation: 43%**  
 Naomi Brubaker Brechtbill  
 Margaret Wolf Breen  
 Luther & Edna Musser Brokaw  
 Gladys Williamson Csehly  
 Mary Beebe Deyo  
 Vivien Myers Freese  
 Carl Hawkes  
 Mary Rice Hawley  
 Irene Winter Hoover  
 David Learn Jordan  
 Reuben Judson  
 Marguerite Friel Keltner  
 Albert Mathias  
 Mary Ilk Mohrknern  
 Beulah Biddle Rawlings  
 James Rhine  
 Frank & Alice Bissell Simons  
 Leah Loader Thomas  
 John Tucker  
 Carol Vandersoll Worth

**1933**

**Donors: 15**  
**Participation: 44%**  
 Warren Bailey  
 Stanley Boughton  
 Ray Brechtbill  
 Merritt Clymer  
 Catherine Tatem French  
 Elizabeth Stuart Gates  
 Harry Griffiths  
 Ardash Kletzing Hoffmann  
 Faith Birdsall Lawrason  
 Mabel Kreie Lemke  
 C. Lyle Thomas  
 Nathan Tyler  
 Fred & Ruth Tabberer Vosburg  
 Olive Tatem Walker  
 Audrey Ashe Zahniser

**1934**

**Donors: 16**  
**Participation: 53%**  
 Park Anderson  
 Herbert & Roberta Bennett  
 Boyd  
 Louise Longnecker  
 Cookingham  
 Mina Herman Derby  
 F. Oliver Drake

Mary D. Deich Forgy  
 Genevieve Cushman Fox  
 Arthur Hodson  
 Arthur Howard  
 Paul Ilk  
 Doris Wilson Porter  
 Rowena Walker Stucky  
 Ella Mae Davis Thomas  
 Percival Wesche  
 Hugh Wildermuth

**1935**

**Donors: 13**  
**Participation: 50%**  
 Blaine Bishop  
 Robert Dennis  
 Esther Bright Dimmick  
 Mabel Frey Hensel  
 Gordon Herrmann  
 Goldie Crippen Ilk  
 Russell Jacobs  
 Clarence Miller  
 Peter Pascoe  
 Milton Persons  
 M.E. Pittman  
 Crystal Lockridge Silverman  
 Ruth Coby Vining

**1936**

**Donors: 8**  
**Participation: 42%**  
 Marjorie White Bill  
 VanNess & Louise Cline  
 Chappell  
 Charles Cookingham  
 Esta Herrmann Howard  
 Carman English Livezey  
 Clara Vanderlan Tyler  
 R. Ruth Talbot Welch

**1937**

**Donors: 15**  
**Participation: 58%**  
 Betty Peck Bishop  
 Virginia Royster Bowers  
 Mary Leiter Brenaman  
 Mabel Johnston Fields  
 Ruth Weller Hamann  
 Aileen Catlin Herrmann  
 Ethel York Kleppinger  
 Hazel Bloss Ladd  
 Leon Shaffer  
 G.G. Steedman  
 Clayton Steele  
 Delpha Van Winkle  
 John Vayhinger  
 Marjorie McKellar Wesche  
 Marion Phillips Wheeler

**1938**

**Donors: 28**  
**Participation: 62%**  
 Dorothy McLaury Bowie  
 Hazel Butz Carruth  
 Arthur Climenhaga  
 Virginia Cline  
 Emma Alspaugh Copeland  
 J. Arthur Dahlstrand  
 Ralph Dillon  
 Ted & Dorothy Weaver  
 Engstrom  
 Vergil Gerber  
 Richard & Clarice Bell Halfast  
 John & Lucille Kurschwitz  
 Hershey  
 Mildred Huber Lovell  
 Mildred Macy  
 Dorothy Martin  
 Rebecca Wheeler Maxson  
 John Miles  
 Pauline Poitevin  
 John Powell  
 Walter Randall

Wallace Scea  
 Marian Matthew Steedman  
 Glen Sutton  
 Wirth Tennant  
 Margaret Trelz  
 Samuel Wolgemuth

**1939**

**Donors: 27**  
**Participation: 60%**  
 Helen Walhof Anderson  
 Maurice Beery  
 Arland & Margaret Sluyter  
 Briggs  
 Deevee Brown  
 Geraldine Scheel Burnett  
 Dorothea Crandall Chapman  
 Howard Eicher  
 Davis Gate  
 William & Mary Hess Hoke  
 Alice Holcombe  
 Francis Holloway  
 Francis Johannides  
 Edith Persons Korpi  
 Merrill Livezey  
 Cyril Persons  
 Milo & Velma Vernier Rediger  
 Reuben Short  
 Alice Butz Uphold  
 Ruth Anderson Wedel  
 L. Marshall Welch  
 Robert Wilburn  
 Martha Matthews Wilkinson  
 Grace Dourte Wolgemuth  
 Priscilla Snyder Wurtz

**1940**

**Donors: 34**  
**Participation: 62%**  
 Edward Bruerd  
 Thomas Chilcote  
 Ralph Cummings  
 William & Edith Wildermuth  
 Driscoll  
 William Evers  
 Kenneth Foulke  
 Ruth Johnson Hall  
 Harriet Davis Holcombe  
 Gordon Kashner  
 Ruth Prosser Keizer  
 A. Leroy Keller  
 Deane Kilbourne  
 Olin Lehman  
 C. Edwin McClarnon  
 Doris McKea  
 Evelyn Nyeswander Miles  
 Virginia Null Moshier  
 Taeko Obaro Okimoto  
 Wallace Page  
 Evelyn Mudgett Platte  
 Floyd & Bertha Sanderson  
 Porter  
 Josephine Ladd Powell  
 Gwen Niebel Randall  
 Maxine Weed Robinson  
 Virginia Longnecker Shaffer  
 Sherman Spear  
 Opal Sprunger  
 Ruth Imler Vayhinger  
 John Warner  
 Ellamarie Williamson  
 Donald Winne  
 W. Wayne Yeater

**1941**

**Donors: 29**  
**Participation: 58%**  
 Richard Bishop  
 Rodney Brown  
 Virginia Bunner  
 Earl & Eleanor Anderson Butz  
 Gerald Foster  
 Mary Sypos Frandsen  
 Noble Gviden

Ruth Boller Grant  
 Keith Hanley  
 Nettie Lewis Leach  
 Ann Leathers  
 Elisabeth Roane McClintock  
 Lester Michel  
 Donald Miller  
 James Miller  
 Beth Carpenter Muller  
 Eleanor Parry  
 Glenn Rocke  
 Lucille Rupp  
 Jessie Burtner Skinner  
 Gail Malsbury Stein  
 Mary Stoddard  
 W. Erwin Vincent  
 Rhoda Elliott Welch  
 Robert Wilcox  
 Philip Yaggy  
 Dorothy Ferree Yocom  
 John Zoller

**1942**

**Donors: 35**  
**Participation: 51%**  
 E. Martin & Rhea Miller Barney  
 Margaret Hyde Behrken  
 John Bontrager  
 Albert Clarke  
 Margaret Haefner Elliott  
 Eleanor Robinson Foulke  
 Sanford Garrison  
 Ruth Patow Gepler  
 M. Arthur Grant  
 Warne Holcombe  
 Walter Kruschwitz  
 Howard Lyman  
 Gertrude MacDonald  
 Harley Martin  
 Hope Fosnaught Mathwig  
 Claude McCallister  
 Bernice Greer Meyer  
 Martha Brown Michel  
 Doris Horn Miller  
 Dorothy Hislop Miller  
 John Murbach  
 Miriam Reish Nelson  
 Penn & Eunice Knight O'Brien  
 Don Odle  
 Ina Rowell Rocke  
 Mildred Preston Rossell  
 Mary Kendall Sanders  
 Frances Guindon Shisler  
 Kathryn Rupp Short  
 Lois Slagle  
 Howard Spitalne  
 Carol Unkenholz  
 Mildred Brown Yaggy

**1943**

**Donors: 23**  
**Participation: 62%**  
 Nellie Leisman Alspaugh  
 James Brown  
 Elsie Preston Drake  
 Edith Charbonnier Driver  
 Bonnie Gould  
 L. Shiril Hatfield  
 H. Wendell Hyde  
 Doris Kaporoff Johnston  
 Margaret Mullenburg Lixey  
 Ann Bengston Lutes  
 Robert McClintock  
 Verner Miller  
 Jeanne Blackburn Pearson  
 Gail Price  
 Fred Rowley  
 Joseph Shisler  
 Joyce Hunt Spitalne  
 Harold & Kathryn Smith  
 Springer  
 Joyce Burtner Trumbauer  
 Paul Trumbauer  
 Paul Williams  
 Phyllis Martin Young

**1944**

**Donors: 21**  
**Participation: 46%**  
 June Pugh Bergwall  
 E.C. Bernstorf  
 James Bertsche  
 Elizabeth Permar Bontrager  
 Margery Williamson Brown  
 Lois Chandler  
 Theda Davis  
 Edward Evarnick  
 Martha Devoss Evers  
 Glendyl Burgener Jefford  
 Gwendolyn Glenwood Jones  
 Joyce Swearingen Lyman  
 Bonnie Weaver Odle  
 Norma Michel Reece  
 Kathryn Tucker Schoen  
 Jacob Seibold, Jr.  
 Elizabeth Suderman  
 Philip Whisler  
 Lewis Wilson  
 Donald Yocom  
 Dorothy McFall Zart

**1945**

**Donors: 22**  
**Participation: 37%**  
 Genevieve Shuppert Bertsche  
 Lawrence & Elizabeth Hughes  
 Brown  
 Sarah Burdon Chrismer  
 Robert Cox  
 Jean Chalmers Creighton  
 Gerald Fisher  
 Raymond Garrett  
 Catherine Hill Grostic  
 Arma Heikkinen  
 Jean Holcombe  
 Paul Howard  
 Marybeth Smith Hunt  
 Gerald Kinefeleter  
 J. W. Kruschwitz  
 Rollie Leeman  
 Esther Lewis Martin  
 Elizabeth Good Owsley  
 John Pugh  
 Winfred Pulsifer  
 Warren Tropf  
 Paul Yaggy

**1946**

**Donors: 16**  
**Participation: 43%**  
 Lois Guyant Gallenberger  
 Margaret Brown Gould  
 Maurine Carver Hoffman  
 Harold Homer  
 Ruth Bergert Messerschmidt  
 Kathleen Howard Price  
 Andrew Rupp  
 Dorland Russett  
 Stewart Silver  
 Douglas & Margaret Higbee  
 Smith  
 Elizabeth Studabaker  
 Alva Swarner  
 Philip Williams  
 Ruth Steiner Zimmerman  
 Beatrice Payne Zook

**1947**

**Donors: 17**  
**Participation: 36%**  
 Esther Bradford Bekaert  
 Warren Bergwall  
 Russell & Gertrude Johnson  
 Clark  
 Gwendolyn Somerville Gerig  
 Alice Hitchcock Good  
 Taylor W. Hayes  
 Robert & Gene Gibbs

Henthorn  
William Jones  
Ruth Schoepf Klingler  
Milton Murphey  
Margie Billet Rich  
Esther King Rupp  
Joanne Grubbs Shickley  
Jean Hayes Silver  
Agnes Grant Wilson

## 1948

**Donors: 34**  
**Participation: 52%**  
Bernice Schell Baker  
Florence Branch Bond  
Wesley & Dorothy Horn Bullis  
Adelle Davis Carpenter  
Alyce Rocke Cleveland  
Robert & Ruth Griffith Deich  
Floyd Emshwiller  
Jual Evans  
Calvin & Betty Coats Fleser  
Donald Hubbard  
William Hunt  
Don Klopfenstein  
Verna & Veryl Pallas Macy  
Ida Wessman Mannix  
Robert Morris  
Martha Ladd Murphey  
Ruth Ellen Shugart Nussbaum  
Inge Madsen Pabst  
Ruth Brose Rogers  
Ray Stair  
Martha Johnson Strunk  
Merton & Helen Maurer Tanner  
Charles Tharp  
Clyde Trumbauer  
Ruth Waldin  
Robert & Lucretia Hoover  
Whitehead  
Fran Johnson Willert  
Paul Zook

## 1949

**Donors: 19**  
**Participation: 24%**  
Evan Bertsche  
Margaret Sherman Brown  
Gaylord Gerig  
Vernon Goff  
Charles Hoffman  
Betty Kinstler  
Miriam Litzen Long  
Elmer Nussbaum  
Rhena Petch  
Frances Prough  
Norval Rich  
Donna Williams Schmidt  
Paul Shackley  
John Strahl  
Shirley Gaerte Svann  
George Toops  
Merlin Wilkins  
Lois Williams  
Harold Zart

## 1950

**Donors: 52**  
**Participation: 40%**  
Marjorie Wyant Anderson  
Charles Baker  
Frank & Betty Ireland Carver  
Bruce Charles  
Elmer Copley  
J. Robert Coughenour  
William Deal  
Murl Eastman  
Dorothy Thompson Evans  
Reva Zischke Frees  
Barbara Clark Gentile  
Emerald Gerig  
Wallace Good  
Carl Hassel  
Dillon Hess

Doris Bantz Hunter  
John Ische  
Gordon & Helen Turner Jensen  
Joy Jessup Jones  
Alfred Kahler, Jr.  
Dolores Enright Kelly  
E. Joann Kile  
Helen Boyer Langdon  
Elizabeth Lucas  
Fred & Elaine Millhisler Luthy  
Clyde Meredith, Jr.  
Marietta Hayden Muntz  
William Ng  
Dawn Miller Osmun  
Virginia Veenstra Pieschke  
Elizabeth Stanley Pilkey  
Rufus Regier  
Carl & Anita Van Winkle Rice  
Wesley Robinson  
Betty Tusant Roehl  
Judson & Opal Buck  
Shoemaker  
Philip Souder  
Richard Spahr  
Paul Steiner  
Royal Steiner  
John Svann  
Daton Van Valkenburg  
Timothy Warner  
Howard Washburn  
Douglas Weikel  
Robert Wendel  
Ruth Robinson Willbanks

## 1951

**Donors: 57**  
**Participation: 34%**  
Reginald & Flora Adams Alford  
Dorothy Eells Andresen  
William Berry  
Paul Bunish  
Robert Campbell  
Nancy Mudge Cato  
Betty Cole Charles  
Kenneth Christensen  
Conrad Collins  
Marian Munson Collins  
Norman Cook  
Alicia Bushey Deal  
Donavon Gerig  
Betty Thompson Getty  
Ralph Goodell  
Owen Hatley  
Vilis Hayes Haines  
F. DeWitte Hall  
Avis Morehead Hassel  
Clyde Hunter  
Lauradean Snooks Kraklan  
Andrew & Ella Kincaid Lindvall  
Philip Lunde  
Gerald Marek  
Carlene Mitchell Matthews  
Billy Melvin  
Florence Smith Molinder  
Jean Fossum Nicholzen  
F. James Norris  
Richard & Mary Winters Norris  
Milo Nussbaum  
E. Herbert Nygren  
Martha Slagg Oechsle  
William Payne  
Robert Pieschke  
David Rathjen  
Elma Neuman Roget  
Ralph Romine  
Tammer Saliba  
Floyd Selby  
Ruth Henry Steiner  
William Stephens  
Ralph Teuber  
W. David Tropf  
Elizabeth Brose Van Horn  
Ruth Huether Wagley  
Betty Shumaker Weber  
Lois Weed

James West  
Richard Wiebe  
Norman & Eunice Berg  
Wilhelmi  
Harry & Lorna Green Williams

## 1952

**Donors: 61**  
**Participation: 38%**  
Lawrence W. Bauer  
Joan Beghtel  
Merlin Birky  
William & Ruth Zimmerman  
Bowers  
John Bragg  
Doris Oswald Brause  
Lewis Burns  
James Comstock  
Roy Comstock  
Pauline Breid Dewey  
Jean Miller Diller  
Mariam Senseney Eigsti  
Robert Fraser  
Ruth Endicott French  
J. Paul Gentile  
Carl & Mary Davis Gongwer  
Mary Goodridge  
Don & Dorothy Jean Huffman  
Granitz  
Pearl Hoffman  
Richard Hoyer  
Shirley Lunde Jacobsen  
Gordon Johnson  
Thelma Aileen Karg  
Gloria Krebs Kleinhenn  
Maurice Lindell  
E. Don Martin  
Harold Matthews  
Darlene Eby Melvin  
Clyde Michel  
Charles & Marilyn Copley  
Micklewright  
Jean Morgan  
Arthur Muselman  
Robert Neely, Jr.  
John Nelson  
Vernon Northrop  
Harold Oechsle  
James Oliver  
Jack Patton  
Elmer & Gloria Bridson Regier  
Ralph Ringenberg  
Richard Russell  
Mary Klopfenstein Schmidt  
Carol Gramlich Scott  
Frank Shindo  
Carl Siktberg  
Elinor Speicher Spacek  
Verna Steury Tharp  
Alfred Thompson  
Harold Thornburg  
W. Lee & Ruth Dixon Truman  
Richard & Pat West Unkenholz  
William Wortman  
Ted Wright  
Winifred Cleveland Wright

## 1953

**Donors: 32**  
**Participation: 30%**  
Max Andrew  
Lyle Barrett  
Mary Fleming Berry  
Martha Dilling Brown  
Ernest Cobbs  
Muriel Culver Cook  
Myrna Allen Deal  
Jane Ericson Everson  
Rex Gearhart  
David Harvey  
Mary Beany Hosch  
V. Donald Jacobsen  
Fred Kleinhenn  
Curt Lake  
David & Rebecca Swander

Le Shana  
Mae Presnal Lewelling  
James McCallie  
Phyllis Miller  
Leon Nicholzen  
Harold Olsen  
Virginia Balk Pickering  
William Rediger  
John Roget  
Wallace Rook  
Rodger & Olive Haselwood  
Schmidt  
Dorraine Snogren  
Joe Spacek  
Margaret Paine Swanson  
Martha Fordyce Welsh  
Kenneth Wright

## 1954

**Donors: 27**  
**Participation: 30%**  
Sarah Andrews  
Barbara Gordinier Brancato  
Hal Branstner  
Mary Dahl Brower  
Thomas Brown  
Richard Diemer  
Harold Draper  
Violet Goldsworthy Fraser  
Ruth Gentile Gearhart  
Tervey Ginter  
Theodore Hopkins  
Geraldine Cook Howard  
Robert Hughley  
David Jones  
Mary Von Delinde Lake  
Elaine McNeil Lindell  
Esther Williams Martin  
Aleta Mastin  
Max Meier  
Gail Brenneman Nichols  
George Peterson  
Edith Casperon Rediger  
Vonda Lightbody Rigel  
Noel Spencer  
Gerald Welsh  
John Wheeler  
Lloyd Wright

## 1955

**Donors: 29**  
**Participation: 29%**  
Jack & Ramona Ferguson  
Augustine  
Thomas Beers  
Carolyn Swanson Branstner  
Joyce Lister Clark  
Lois Corliss  
Beulah Meier Coughenour  
Doris Cramer  
Paul Crockett  
N. Arthur Edstrom  
Dorothy Hiatt  
L. Norma Holmgren  
Nancy Jacobson  
Mary Fisher Kauffman  
Roselyn Baugh Kerlin  
Donna Huber LaRocca  
Larry Liechty  
Arloeen Williams Oliver  
Eunice Jones Pettibone  
Stanley & Connie Ross Reed  
Belle Williams Romeus  
Jane Slenzak  
Robert Stoker  
Margaret Wickett Vida  
Norman Wheeler  
Donna Wright Wise  
Martha Hayden Woodward  
Marie Lamb Wright

## 1956

**Donors: 38**  
**Participation: 32%**

Margaret Weedon Barton  
Margaret Bash  
Eleanor Shelley Bayles  
Riley Case  
Norman Copley  
Else Dahl  
Mary Dreihaupt  
Robert & Lois Stockman Duffy  
Evert Eklund  
A. Kay Brenneman Erb  
Delite Lieske Fahl  
Virginia Sticklen Gulick  
Ruth Allspaw Hopkins  
Joann Albrecht Kehoe  
Joseph Kerlin  
Jeanne Sasaki Kotoshirodo  
Dorothy Garnett Lehmann  
Loren Lindholm  
Marjorie McCallum Meske  
Demeril Motter  
Marion Unkenholz Muthiah  
Jane Vanzant Hodson  
William & Dorothy Sheetz  
Plumb  
Shirley Rediger  
Roselyn Coburn Richmond  
John Rigel, Sr.  
Carolyn Bailey Riley  
Phyllis Snyder Rowe  
Eleanor Fordyce Sells  
Evangeline Thomas Smith  
Ruth Thomas Spencer  
Ann Donker Stubbs  
Frank Tressler  
Wendell & Diane Beghtel True  
Ronald Woodward

## 1957

**Donors: 36**  
**Participation: 32%**  
Joyce Allen  
Joyce Bowen Ancil  
Ann Nishihara Ayabe  
Ruth Unkenholz Case  
Walter Chernenko, Jr.  
Nancy Delay Dodge  
Sylvia Hines Duckworth  
William Dvorak  
David Faris  
Paul Fendt  
Robert & Joan Lloyd Gilkinson  
Daniel Howell  
Joyce Kaufmann  
Jane Peirce Lesh  
Rita Gearhart Lindholm  
Blanche Burwell Louthian  
Janet Benning Marquardt  
Pat Sparks Meredith  
Virgil & Marlene Routzong  
Myers  
Harold Rice  
Charles Saleska  
Mary Massar Seamon  
Ronald Shaw  
Shirley Pletcher Smith  
Ken & Elizabeth Galloway  
Stark  
Miriam Culp Stewart  
Patricia Kirkendall Stocksdale  
Lois Weed Stoker  
Rhoda Evans Taylor-Mayer  
Virginia Hamilton Tobias  
Nancy Cimbalo Trogot  
Larry Warner  
Edwin Wiens

## 1958

**Donors: 65**  
**Participation: 37%**  
Jerry Allred  
Marilyn Habegger Beaverson  
Floyd Baker  
Verie & Demona Detamore  
Barrett  
Stan Beach

Arlene Frehse Bloom  
Norman Brummeler  
Jean Wurtman Carter  
Lenore Ringenberg Chernenko  
James Dahl  
Richard & Anne Ineson Day  
Victor Denton  
R.E. Dodge, Jr.  
Phyllis Engle  
Jemima Ensing  
Ramon Farley  
Ronald & Mary Loomis Fassett  
Anna Newhard Fullhart  
George Glass  
Ralph Gyde  
Thomas Hailey  
Russell Hamilton  
G. Arthur Hansen, Jr.  
Larry Harper  
Dorothy Haun  
Martin Hess  
Jane Vanzant Hodson  
Carl Hofinga  
Verna Isaac  
Jay Kestler  
Doris McBride Knoblock  
Elsa Anderson Kroger  
Grace Larson  
Orlan Lehmann  
William Loewen  
John Louthian  
Wilma Vanderbie Lubbers  
Arlene Lundquist  
Gail Malmsberry  
Kenneth & Joy Hainline  
McGarvey  
Kathleen Dilley Miller  
Ellie Van Natta Moore  
Anita Callaway Morris  
Martha Bailey Morrison  
Beverly Borg Northup  
Russell & Lois Johnson  
Paulson  
Larry Paxson  
Alex Ramos  
W. David Richards  
Nancy Lindgren Rohart  
Gene Rupp  
Charlotte Justice Saleska  
Jean Lehman Sheets  
Nelda De Long Sunday  
Caroline Westlake Strosser  
Takako Kokame Tanaka  
Marilyn Holloway Taylor  
Lucille Stern Uley  
Barbara Meyer Warner  
Robert Wolfe

## 1959

**Donors: 48**  
**Participation: 38%**  
Daniel Arensmeier  
William Bartow  
Roger Beaverson  
Sandra Moore Bedford  
Janet Berst  
Nancy Wittman Burbaker  
Gertrude Dahl  
Lorraine Rioux Dahl  
Tracy Davis  
Bradley Duckworth  
Marilyn Follert  
Irene Gierman Glenn  
Geraldine Ensor Hall  
Marilyn Willet Heavilin  
Cleo Murdoch Henry  
Carol Coyner Hess  
Edna Nishihara Holdeman  
William Hughes  
Jane Smith Kesler  
James Key  
Jack & Janet King  
Rose Isaac Klaassen  
Shiela Kuehnel  
Anne Leland

Dale Linhart  
Gretchen Miller Loomis  
Gene Matsudo  
Raymond Merz  
Gloria Shepherd Nelson  
Judy Weber Polsgrove  
R. Waldo Roth  
Wayne Rowell  
Russell Ruch  
Thomas Rumney  
Barbara Schultz Shupe  
Joseph Smith  
Sue Gorrell Smith  
Paul Stubbs  
Roland Sumney  
Leif & Marjorie Starkweather  
Terdal  
Mary Maynard Theaker  
Lavonne Tieszen  
Robert Trout  
Ronald Valutis  
Rosanne Shippy Wolfe  
Sally Wire Yentes

## 1960

**Donors: 58**  
**Participation: 36%**  
Joyce Morgan Bates  
Roland Berkka  
G. Dewayne Bontrager  
Joan Haaland Britton  
Doris Kocher Browning  
Rosemary Harper Bucy  
Betty Augustine Burden  
Lorene Reisdorph Burns  
Gloria Moanng Carey  
Curtis Carter  
Earl Christiansen  
Caron Gillig Dvorak  
Robert Dvorak  
Paul & Janet Orne Flickinger  
Charles Foss  
Robert Freese  
Jan Huffman Glass  
Elaine Grit  
Evalyn Dayo Hadley  
Gertrude Krain Hampton  
Elaine Warner Handschu  
Marilyn Yerks Harp  
Dale Hochstetler  
Roger Jenkinson  
George Klohck  
Carol Ash Kundenreich  
David Larson  
Marian Lehmer Linhart  
Marjorie Kaufmann Mason  
Charleen Schmeltzer Matsudo  
Peggy Matthews  
Evalyn Pearson McDonald  
Thomas McGeath  
Judith Shafer Needler  
Millard Niver  
Arthur Norris  
Roger Peck  
Gordon Polsgrove  
Marlene Wilcox Roth  
Jonnine McKinley Rumney  
Nancy Rowley Rupp  
David Scudder  
Larry Sheets  
Linda Brokaw Shelton  
Richard Shupe  
Ruth Shively Sikkenga  
Janet Gushiken Terui  
Andrew Trogotog  
Jerry & Jo Ellen Groza  
Rosalie Closson Valutis  
Miam Beers Van Valkenburg  
Mary Henning Weirick  
Carol Wharton  
Carolyn Bennett Wheeler  
William Worth  
G. Louis Zeigler

## 1961

**Donors: 56**  
**Participation: 39%**  
Marlene Moore Abraham  
Raymond Bachman  
Judy Hoffman Bontrager  
R. David & Joan Graffis Boyer  
Joseph & Judy Boll Brain  
Bruce Brønneman  
Stanley Burden  
Minnie Paton Clark  
Beverly Corts  
James & Marjorie Eby Crowder  
Samuel & Mary Carlson  
Delcamp  
Lucille Entz Diller  
Ruth Schinkel Falk  
Barbara Hanawatt Ford  
Gary Foss  
Merle Gerig  
Jane Kinkead Graham  
Marjorie Chitwood Hamilton  
Harold Hatcher  
Charles Hill  
Garth Irey  
Robert & Margaret Tatem  
Jackson  
Paul Jorg  
William Klinger  
Hubert Kuhn  
Ruth Stockinger Meyerholtz  
Faith Springer Miller  
Joan Woehliert Morrison  
Robert & Barbara Jacobson  
Olson  
John Oswat  
Willarose Yeley Parson  
Irvin Polk  
Oris Lee Reece  
James & Nancy Norrenberns  
Reynolds  
William Ringenberg  
Sharon Rupp  
Joyce Huebner  
Scharringhausen  
Karen Cheesman Snider  
Ronald Spade  
Carolyn Haas Sprunger  
C. Rex Taylor  
Carl Thompson  
Bernie Tucker  
Clayton Turner  
Diane Tenpas Vivian  
Edward Williamson  
Roger Winn  
Richard Wise  
Lois Wygant

## 1962

**Donors: 57**  
**Participation: 33%**  
Sharon Shannahan Arndt  
Morris Barber  
Sally Sweet Birkey  
Ardith Bradford  
Nancy Henderson Christensen  
Rex Clouston  
Lynn Koons Colvin  
Lorena Kay Armstrong Counts  
Jack Cramblet  
John Cromer  
Kathryn Heavilin Cutting  
L. Jaannette McClure Davis  
Arthur Deyo  
Timothy Diller  
Linda Larsen Fuhrer  
Tom Gehner  
Ruth Gehres  
Donna Ramseyer Hallenbeck  
Delores Steinbach Horne  
Janet Mendenhall Homer  
Donald Hornay  
Janet Judd Jenkinson  
Suzanne Coats Kavgian

June Kearney  
Sharon Riggs Key  
Al Kundenreich  
L. Ellen Tucker Lail  
Janet Case Langenwatter  
Grace Skoda Leonard  
Carolyn Wolfgang Lewis  
Margary Livingston  
Philip Lov  
Mary Emma Weidler Lyons  
Lloyd Madden, Jr.  
Rodger Martin  
Donald & Janice Salsbury  
McDougall  
Melvin Moeschberger  
Richard & Judy Entrikin  
Nicewonger  
June Niisen  
Connie Peck  
Paul Phinney  
Roger Roth  
Tamara Schilko  
William Schneck  
Paula Scott  
Carlton Snow  
Charles Sticklen  
Ned Stuckey  
James & Frances Woy  
Terhune  
Daniel Thor  
Carolyn Varga Tidlund  
Joyce McClurg Todd  
Elaine Brunz Vandermeulen  
Frad Yazzie

## 1963

**Donors: 48**  
**Participation: 23%**  
Wayne Augustine  
Lois Jackson Austin  
Carol Ellis Baughman  
Christopher Beeson  
Marilyn Elett Blom  
Timothy Burkholder  
Janet Smith Cummins  
Lois Staub Deyo  
Thomas Dick  
E. Byron Fox  
Anita Weimer Freeman  
Robert & Sandra Krehbiel  
Gardner, Jr.  
Alice Hendrickson Golden  
Ruth Wolgemuth Guillaume  
Harry Haakonsen  
Doyle Nickels Hayes  
Janet Hardy Hochstetler  
Marcia Van Doren Jorg  
David & Karole Bowen Kocher  
Roy Kral  
Ronda Huffer Kunau  
Robert Larsen  
E. Lewis Luttrell  
Joyce Gray MacLeish  
Loretta Thomas Mann  
Bonnie McIntosh Martin  
Sandra Rupp Moeschberger  
Evalyn Richards Norris  
Jane Lunde Pedersen  
Sandra Gage Peterson  
Luanne Adams Phillips  
Philip Place  
Charles Ramsay, Jr.  
Lawrence Rich  
Virginia Doctor Roe  
Charles Sadler  
Peter Schug  
Patricia Benson Shannon  
P. Stanley Spear  
Fred Stockinger  
Sally Vernil Thor  
Doris Reese Turner  
Sandra Whitaker Whitesides  
Marthena Rawlings Wilder  
David Williams  
Ronald Zerbe

## 1964

**Donors: 89**  
**Participation: 36%**  
Thomas Allen  
Susan Imhof Amsler  
Sharon Dalberg Anderson  
Ronald Angerer  
Mary Schneider Augustine  
Steve Baker  
Phyllis Dye Badi  
David & Patricia Baird Bowers  
M. Rosalie Bowker  
Brian & Beverly Jacobus  
Brightly  
Daniel Brown  
Carolyn Williamson Burkholder  
Walter Campbell  
David Carlson  
Dan Carpenter  
Judy Howard Crandall  
David Cutting  
Carole Gibson Denlinger  
Mary Wells Dennis  
Daniel Dew  
David Dickey  
Don & Nan Buecker Fancher  
David Forbes  
Carole Akeren Fraser  
Nancy Gerken Frederick  
John Freeman  
H. Dwayne & Shirley Fitz  
Gannon  
David Gelwicks  
David Golden  
W. Kay Baer Green  
Stanley Guillaume  
Richard & Marie Raese  
Gunderson  
Roy & Lynne Osberg Hagen  
Stanley Handschu  
Judith Miller Hayes  
Sueilyn Satterlee Heth  
Todd Hinkle  
Thomas Housley  
James Howell  
David & Bonnie Philpot  
Kastelein  
Jeneane Lomax Kindinger  
Judith Fink Kirsch  
Wayne Ladd  
Daniel MacLeish  
Rhoda Grosser Mackenzie  
David & Marcella Minks Mays  
Dana McQuinn  
Marion Meeks  
Elizabeth Miller  
Terrell Mirks  
Louis & Patricia Patterson  
Molic  
Rex Moore  
LaMoine Motz  
Parker Nilsen  
Garry Ostrander  
Joyce Krins Passon  
James & Dara Epp Peters  
Sandra Marshall Phinney  
Gloria Callaway Regier  
Mary Miller Schneck  
Donna Fisher Schrock  
Marcia Everswick Seeland  
Judith Bowman Showalter  
Larry Simmons  
Dan & Janet Tucker Smith  
Paul & Nancy Badskey  
Spurgeon  
Joyce Rouse Stevens  
Marjorie Carlson Swisher  
Darleen Mills Tector  
Peter Valberg  
Bonnie Garard Van Der Kolk  
Jack VanVessem  
Marjane Ritter West  
Douglas & Barbara Willis  
George Williamson

Sherry Johnson Zerbe

## 1965

**Donors: 59**  
**Participation: 36%**  
Norman Andresen  
M. Dennis Austin  
Robert Ayton  
Robert Barker  
Samuel Bearden  
Stephen Bedi  
Mary Baker Campbell  
Edwin Chappell  
Mildred Chelarin  
Sara Guynn Darby  
Jeanne Dasposito  
Nancy Dougan  
Konita Forbes Dougherty  
J. Ranae Thorne Drozda  
Martin Earneest  
Juanita Krueger Exman  
Sue Truex Felton  
Kenneth Flanigan  
David Fraser  
Jack Given  
Diane Highfield Holcomb  
Jon Hollingshead  
Joyce Eileen Knall Hooper  
Barrett Horn  
David Horsey  
Treva Davis Howard  
Eunice Wolff Howell  
Warren Jacobus  
David Johnson  
Lily Batuski King  
Clifford Kirk  
Joyce Helm Kuhn  
James Lindell  
Dorothy Hess Luttrell  
James MacLeish  
Bonnie Rauch McCullough  
Helen Laduke Miller  
Lynn & Irmgard Holz Miller  
Suzanne Lee Miller  
Dennis & Nancy Verdell Moller  
Toby Andrews Peterson  
Robert Ransbottom  
Yvonne Rosecrans  
Jerry Showalter  
Gary Shuppert  
David & Constance  
Cuthbertson Slater  
Jack Souder  
Judson Sprunger  
Robert Stewart  
Joyanne Plummer Streedain  
Barbara Butman VanVessem  
Fred Walthour  
Marilyn Laka Watkins  
Judith Stams Willard  
Samuel C. Wolgemuth  
James Woods

## 1966

**Donors: 61**  
**Participation: 32%**  
Sandra LaRose Andresen  
Sharon Laughlin Austin  
D. James Barton  
David Baugh  
Barbara Durnbaugh Bickel  
Joyce Bowling  
Marcia Slosson Clark  
Mark Clough  
Barton & Marilyn Stucky  
Comstock  
Joseph Corey  
Helen Barkes Cutshaw  
Daniel Darby  
Dianne Weedon Daboar  
Judith Dick  
Douglas & Barbara Willis  
Dickinson  
William Downs

Sara Carmany Eggleston  
Susan Rosberg Emerson  
Karen Dahlstrom Festa  
Kent Fishel  
Elizabeth Clint Flanigan  
Carl & Marilyn Bekowies  
Haaland  
Barbara Bearblossom  
Harrison  
Onley Heath  
Sue Small High  
Joan Nelson Horn  
Roberta Allier Johansson  
Lucilla Lang Johnson  
Don Jones  
Gary & Judith Carlson Jones  
Daniel & Judy Englund  
Kastelein  
Alan & Diane Shanley Knapp  
Marjorie Hayes Knight  
Jewell Shotwell Lane  
Elaine Willis Long  
Elsie Fogle McAlexander  
Lois Horst McFadden  
Mary Eversden Meeks  
David Peterson  
Karen Plueddemann  
John Prins  
James Rahm  
Wibur Ragier  
James Richard  
Karen Huston Russell  
Gloria Gates Schaffer  
Irma Heiss Schar  
Barbara Gregor Schultz  
Margaret Hiatt Sprunger  
Jeanne Rupp Stauffer  
Jeannine Terhune  
Schuyler Townsend  
Carolyn Harr Tynar  
Gordon Vandermeulen  
Judith Paulson Woods

## 1967

**Donors: 68**  
**Participation: 30%**  
Svend Abrahamson  
Richard Anderson  
Carol Marshall Ashman  
Donald Bardsley  
Paul Bauer  
Janet Tuthill Bechtel  
Raymond Benson  
Beverly Boldt Carlson  
Peter W. Carlson  
Sharon Steiner Connor  
Richard Cummins  
Warren Day  
Edward DeVries  
Roger & Marjorie Andes  
Demarest  
D. Keith Doudt  
Gary Exman  
Christyne Bialh Fish  
Paul Frykhoff  
Richard Graffis  
Richard & Bonnie Fisher Gygi  
Jerry Hackney  
Gene Keller  
William Kelley  
Kathleen Kubik  
Linda Mortenson Ladd  
Judy Landenberger  
Charles Leach  
Ben Lester  
Donna Fridstrom Lindell  
Jerald & Janet Aichele Lindell  
Robert Lovell  
Barbara Kirchner Martin  
Jeanne Hawk Mathias  
John McDougall  
Luther Miller  
Charles Persons  
David Phillips  
Ronald Philpot

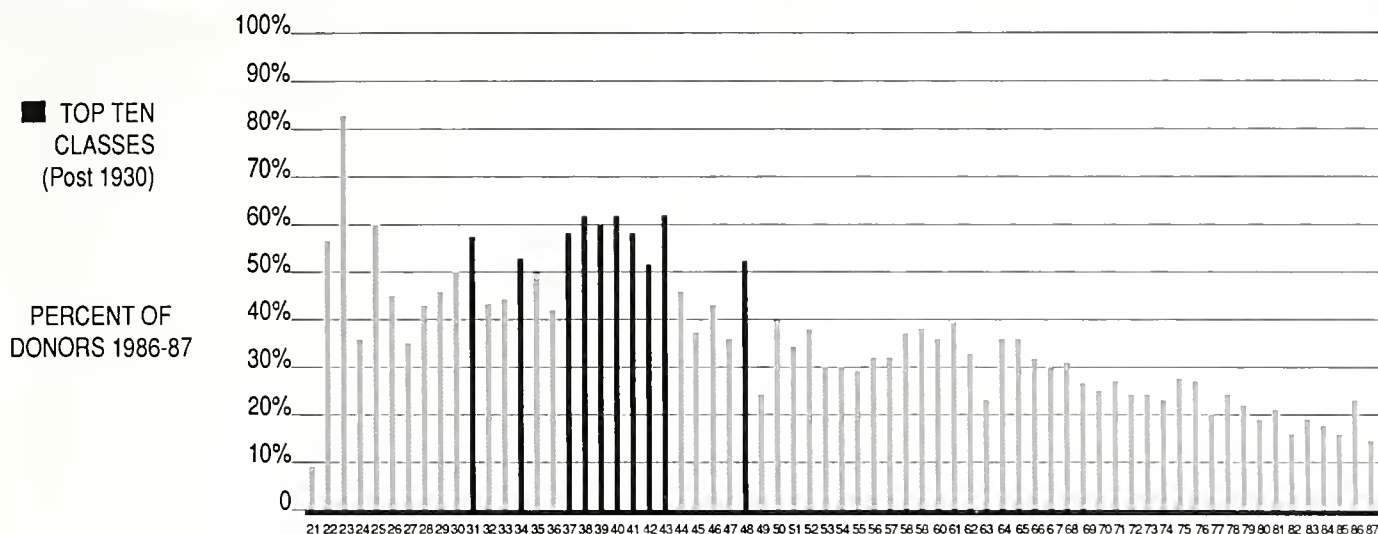

## TAYLOR UNIVERSITY ALUMNI PARTICIPATION BY CLASS

Beth Preston  
David Randall  
Nelson Rediger  
Linda Butman Reece  
Judy Johnson Roth  
John & Libby Jackson Roush  
Dale Rust  
Darlyne Young Saldan  
Janet Schautzenbach  
Marylee Rolfs Schreiber  
Carolyn Breedlove Schwartz  
Beverly Gnade Seifert  
Frederick & Carol Batdorf  
Shearer, Jr.  
Samuel & Carole Richardson  
Shellhamer  
Richard Sherman  
Audrey Schultz Shupe  
Charles Stevens  
Kerry Stucky  
Naomi Hine Symanzik  
Margo Dreyer Trout  
Richard Walker  
Barry & Phyllis Grimm Wehrle  
Susan Gardner Wood

### 1968

Donors: 77  
Participation: 31%  
Iona Amspaugh  
Larry Austin  
Jayne Christian Bardsley  
Sharilyn Barton Baugh  
Sally Thoma Beers  
Marilee Martin Breeding  
Diana Bueker  
Ronald Clark  
Rebecca Nunley Clough  
Gladys Connor  
Robert Connor  
Dennis Dawes  
Larry DeBruyn  
Gary Dennis  
Deborah Diemer  
Thomas Dillon  
Fred Downs  
Daniel & Nancy Goodwine  
Duchardt  
Robert & Jane Darling Duell  
Lorene Betz Dunmire  
Jeffrey Dye  
Priscilla Hamilton Garwood

Joyce Spurgeon Gill  
Patricia Fields Hart  
Ronald Helms  
J. James Jerele, Jr.  
Ronald Johnson  
Cheryl Helle Jones  
Lisa Greenstein Kaminski  
Gordon Krueger  
Bonnie Bennett Lynch  
Paul Martin  
Barbara Coffing Matthews  
Darrell & Leslie McGinty  
Mayne  
Thomas McCabe  
Janice Simpson McGuire  
James Morris  
David Odle  
William & Carolyn Knight  
Parmer  
Julia Broman Parsons  
Sharon Dexter Persons  
Richard & Marilyn Barr  
Petersen  
Caroly Rawley  
Wesley Rediger  
Priscilla Robb  
Alan & Jo Liechty Rupp  
Donald Schaffer  
Dan Schar  
Claire Scheele  
Harry Shepler, Jr.  
Karen Boyer Shortenhaus  
Michael Sonnenberg  
Judith Beiter Sprunger  
Kent Sprunger  
C. David Steury, Jr.  
Robert Sutter  
James & Norene Wolff Swaney  
Larry Swanson  
Charles Tansey  
Douglas Trevithick, Jr.  
Jere Truex  
Elaine Dupuis Walker  
Loren & Judith Rupp Wanner  
Sandra Way  
Wayne Wegner  
Sheldon Wiens  
Theodore Wood  
Donald & Priscilla Ten Eyck  
Wynkoop

### 1969

Donors: 75  
Participation: 27%  
Richard Atkinson  
Pamela Ogg Barton  
Pamela Behnken  
Sharon Binder  
Charles Bowman  
Dan Boyd  
R. Devee Boyd  
Betty Graffis Brandenbarger  
Brenda Brennehan  
Kenneth Brix  
Philip Captain  
James Carmany  
William Cummins  
Andrew Dale  
Daniel Dame  
Barbara Phinney Day  
Margie Aabregtse DeBruyn  
Linda George Dersch  
Carol Coates Downs  
Donald Dunkerton  
Merna Zimmerman Eisenbraun  
Renee Burkhalter Emrick  
William Furman, Jr.  
Tony Garton  
Jeryl Gates  
Karen Smerik Gerber  
Charles Gifford  
Carol McKellin Gonsky  
Nancy Tessler Hackney  
James Hall  
Gary Harmon  
Diane Powell Hawkins  
G. Scott Hawkins  
Gayle Claudon Henrickson  
Diana Beer Humble  
Kathleen Lixey Husted  
Allen Jackson  
Charles Jagers III  
Stephen Jeffrey  
Mark Karls  
Margo Williamson Keller  
Eugene Kent  
Thomas Linder  
Earle & Jessie Randolph Lusk  
Frank Marxer  
Janet E. Michel  
Robert Midwood  
E. Anne Moudy  
Carole Nussbaum

Stephen & Diane Lundquist  
Oldham  
Randy Owsley  
Mary Alice Hicks Palmer  
Richard Poland  
Marietta Campbell Richard  
Phil Ross  
Mary Stelma Rust  
Joan Schaible  
Kathleen Sears  
Robert Shaffer  
Herbert Shaw  
James Sieber  
Nancy Ransbottom Smith  
Richard & Barbara Stebbins  
Turner  
Steven Ulm  
Charles & Connie Folkers  
Webber Jr.  
Sharon Vinson Whitman  
Donald Whittaker  
David Wilson  
Phillip Wilson  
Robert Wimer  
Joan Leary Young

### 1970

Donors: 80  
Participation: 25%  
Michael Betz  
Barbara Bill  
Janice Deurwaarder Boyd  
Paul Braman  
Robert Brown  
Lewis Captain II  
Paul Challengren  
Tom Chelf  
James Cochran  
Cynthia Coulter  
James Danhof  
Robert & Helen Murfin Diller  
Deborah Wills Dillon  
Ruth Jones Dollers  
Gerald Eash  
Tara Elyssa  
Tom Essenburg  
Teresa Habegger Frysjinger  
Lee Genwin  
Mark Govertsen  
Stevan Haflich  
Cynthia Bishop Harmon  
Gary Hipes

Karen Hovey  
Barry Humble  
Janet Cordin Jeffrey  
Dwight Kay  
Robert Keller  
Mary Ann Cracium Key  
Stephen Koontz  
Carol Kubik  
Melvin & Judy Osterhus Leach  
Jean Lehman  
Donna Trumbauer Losch  
Dorothy Maddox  
Steve Manganello  
Pamela Schreck McDaniel  
Gayle McMinn  
Richard Merrell  
Dwain Michael  
Coleen Myers Midwood  
Michael Miley  
Lee Myers  
Gloria Thompson Ohlson  
Julie Shearer Olin  
John & Nancy Shepard  
Paist III  
Robert Salisbury Pavkov  
Thomas & Dee Stoops  
Peterson  
Joseph Prillwitz  
Dee & Ruby Quiambao  
Puntenney  
David Pyle  
Arnold Ramsland  
Dean Regier  
Ruth Laughlin Rehm  
David Rich  
Elisabeth Koppin Rickner  
Walter Roberson, Jr.  
Joe & Carol Luginbill Romine  
Chris Rood  
Roger Schnepf  
Patricia Wendt Seibert  
Burnette Shilling  
Ray Shultz  
Stephen Stone  
Howard & Jill Shuler Taylor  
Cheryl Ashby Thornell  
Lynn Juraschek Trapp  
Catherine Kull Trevithick  
Stephen Wallace  
Brian & Janet Robbins Warner  
Paul Warton  
John Yantiss  
Omer Young

### 1971

Donors: 90  
Participation: 27%  
Nancy Anderson  
Darrell Baum  
Michael Beck  
William Beck  
Marsha Corll Becker  
Robert Carida  
G. Ross Chenot  
Dennis Chiddister  
Arleen Conrad  
Sandra Corby  
Philippa Elzroth Culley  
Janet Head Dale  
Nancy Loew Dame  
William Davisson  
Heather Ewbank Day  
Ronald & Margaret  
Plueddeman Dubach  
Elisabeth Robinson  
Ensmenger  
Gary Evans  
Rebecca Rupp Flagel  
Franklin Forman  
Linda Long Gifford  
Roger Good  
William Grapentine  
Harold Habecker  
Joy Sprunger Habegger  
Virginia Miner Hawkins  
Charles Hess  
June Hunt Hess  
Ruth Kimmel Higginbotham  
Sandra Hill Hight  
Timothy Hillen  
Phoebe Gardner Hoffrage  
Jo Anne Milks Holden  
John & Donna Anderson  
Hudson  
Frederick Jenny  
David Kinda  
Martha Stone Kreps  
Linda VanPoucker Lake  
Martha Lam  
Martha Hogan Lauber  
Cynthia Listenfelt Law  
Mary Johnson Lowe  
Teresa Acree Marcus  
Cheryl Brandeberry McUmber  
Lynn Gourley Merrell



Beth Smith Moeller  
 Craig Moore  
 David Murphy  
 Karen Jean Myers  
 Thomas & Patricia Blue Norris  
 Gayle Ott  
 Barbara Plummer Owsley  
 Leslie VanDeusen Philpot  
 Joyce Kegg Pinkham  
 James Postlewaite  
 Nancy Henning Pyle  
 Joann Kinghorn Rediger  
 Meegan Weyrauch Reidy  
 Kevin Riccitelli  
 Stanley Rich  
 Lynn Richards  
 Richard Richmond  
 Gary Rickner  
 Jane Richards Rosentreter  
 Nancy Sonnenberg Schnepf  
 Ted & Lana Sprunger  
 Schwartz  
 George & Cynthia Salsbery  
 Sheppard  
 Robert Shoemaker  
 Gary Sinclair  
 Merrill & Barbara Peterson  
 Skinner  
 Joyce Snider  
 David Sorensen  
 Diane Miller Stone  
 Karen Anderson Stowers  
 Rochelle Gibson Tabor  
 Richard Trapp  
 Joy Wolgast Wallace  
 Carol Wood Warton  
 Gayle Webb  
 Kermit Welty  
 Douglas & Susan Helsing  
 Whittaker  
 Janet Fishtroum Wolf  
 Gary Young

## 1972

**Donors: 82**  
**Participation: 24%**  
 Jeffrey Archer  
 Gayle Arnold  
 Lucette Dekruyter Bamford  
 Richard Becker  
 Bari McCracken Behnken  
 Donna Jean Stem Bolesta  
 Sara Eichar Howell  
 Sharmin Drake Brenneman  
 Robert Brodt  
 Herbert Buwalda Jr.  
 Donna Kouwe Captain  
 John Carlson  
 Carol Davis Carter  
 John & Janet Nelson Clarkson  
 Keith & Barbara Macy Dunkel  
 Robert Evers  
 Ralph Foote  
 Wayne Frey  
 Sharyl Farrer Godfrey  
 Ronald Hall  
 Carolyn Lee Hanlon  
 John & Gail Nahm Heere  
 William Heinrich  
 Mary Lou Pletcher Hess  
 Nancy Dylhoff Hill  
 Richard Hill  
 Martha Wilson Hillen  
 Thomas Hoffrage  
 Vicki Bacon Holden  
 Steven Wickliffe Howell  
 Thomas Huston  
 George Hutchison  
 Marjorie Imel  
 Deborah Jones Johnson  
 Letta Jones Jordan  
 Sharon Hendricks Jost  
 Lonnie Taylor Krumroy  
 Jonathan Lauber  
 Melvin Leaman

Lee Lewis  
 Robert Livingston  
 Marilyn Bloom Lubenow  
 Timothy Mann  
 Jill Davis McCoy  
 George McFarland  
 James McFarland  
 Michael & Beverly Good  
 McGowan  
 Ruth Young Millikan  
 L. Kent Mundell  
 Andrea Osterlund  
 James Pietrini  
 Lawrence & Joanne Metcalf  
 Powell  
 Patricia Bibler Price  
 Joan Elaine Province  
 Stephen Reash  
 Joan Grondahl Rich  
 Charles Roney  
 Randolph & Bonnie Versaw  
 Rumble, Jr.  
 Christine Braun Sarros  
 Susan Dicken Satkamp  
 Cynthia Haynes Scherl  
 Geoffrey Schwartz  
 Cathryn Ito Shilling  
 Sandra Kashian Sieber  
 Douglas Smith  
 Rebecca Smith  
 Janet Schneider Sonnenberg  
 Nancy Spaulding  
 Wesley Steury  
 Debra Switzer  
 Richard Veth  
 Steven Whiteman  
 Terry Willis  
 Rebecca Wilson  
 Timothy Yoder  
 Nancy Bost Young

## 1973

**Donors: 82**  
**Participation: 24%**  
 John Augsburger  
 Stanley & Jennie Buschmeyer  
 Banker  
 Nancy Jane Barnett  
 Linda Melang Beggs  
 Cathy Ann Newland Biglin  
 Daniel Bowell  
 Theodore Bowers  
 Gloria Conrad Bowman  
 Brent Brenneman  
 Cynthia Briggs  
 Devona Pederson Brodt  
 Stacy Clark  
 Arthur Cotant  
 Paul Cox  
 Paulette Wimer Crider  
 Diane Imel Davis  
 Vernon Dunmire  
 Charles Engle  
 John Erickson  
 Julie Ringenberg Essenburg  
 Melody Ruyle Evers  
 Rebecca Huey Filer-Ross  
 Joyce Richardson Fletcher  
 Roberts Kitley Fowler  
 Esther Meyer Futrell  
 David Griffie  
 Norman Gundersen  
 Samuel Hadley  
 John Hill  
 Jane Ramsey Hopper  
 Susan Hutchison  
 Geraldine Covert Jenny  
 Stephen Johnson  
 Earl Jordan, Jr.  
 J. Daniel Jorg  
 Brian Justinger  
 Philip Karl  
 Mary Rice Keifer  
 Paul King  
 Kenneth & Vickie Stockman

Knipp  
 Robert Krumroy  
 Jerry Luggbill  
 Philip & Susan Farb Luginbill  
 Karolyn Knutson Manganello  
 Dennis McBrier  
 Gary & Heather Lockhart  
 McPherson  
 Cynthia Nader Moore  
 Roberta Franke Norton  
 Rachel Holloway Oban  
 John Pinkham  
 James Prins  
 Sherry Raibston Reash  
 Beth Stebbins Rediger  
 Paul Richards  
 Tim Rietdorf  
 Warren Ring  
 Adele Courtney Roney  
 John & Nancy Schmidt Roush  
 Joe Rupp  
 Carol Metheny Smith  
 Dana K. Sorensen  
 Joan Smith Sorensen  
 Lois Beavers Steiner  
 Dara Apel Sterling  
 Barbara Fesmire Stevens  
 Charlotte Surlis  
 Dennis Thompson  
 Louise Thompson  
 Candice Marsh Thomson  
 Daniel Tomano Jr.  
 Carol Barton Tropf  
 John Tyson  
 Jeffrey Ward  
 Bobby Diane Webb  
 Kathy Grimm Welty  
 Christine Knapschafer  
 Whitenack  
 Laurette Buhler Zurcher

## 1974

**Donors: 84**  
**Participation: 23%**  
 Rick Adams  
 Curtis & Nancie Moyer  
 Andreasen  
 Daniel Archer  
 Joy Sidebotham Archer  
 Janis Bragan Balda  
 David Beggs  
 Brian Behnken  
 Paula Ruth Striffler Black  
 Elaine Carlin Brown  
 Lee Anne Keller Buwalda  
 F. Guthrie Castle, Jr.  
 Gregory & Jeanine King Childs  
 Linda Weis Cooley  
 Judith Petersen Cotant  
 Daniel Craig  
 Linda Cummins  
 Coralyn Daniels  
 Emily Lamb Erickson  
 Marian Perren Erickson  
 John Feeley  
 Mark Francis  
 Montie Gardner  
 Victoria Globke  
 Frederick Gray  
 Linda Gundlach  
 Vivienne Smith Hall  
 Rebecca Landis Hill  
 Cynthia Peterson Hillier  
 Philip Holte  
 Gary Horning  
 Lawrence Hunt  
 Joel & Diane Nania Johnson  
 Wendell Johnting  
 Wesena Adcock Jordan  
 Susan Elizabeth Shaffer  
 Kohout  
 Joyce Leach Lawson  
 Nancy Baker Lewis  
 Paul & Connie Hall Lightfoot  
 Bruce & Karen Palmer

McCracken  
 Duane Meade  
 Janet Miller  
 David Moolenaar  
 Thomas Paul Moorman  
 Carolyn Jean Barton Mudge  
 John Muselman  
 James Nelson  
 Timothy Nelson  
 Debra Joan Neuenschwander  
 John Norris  
 William Taylor Oliver  
 Janet Lynn Pietrini  
 Heather Clayton Powers  
 Susan McFarland Rauckhorst  
 Cheryl Guillaume Roemke  
 K. Alan Rothhaar  
 Douglas Rupp  
 Michael Saddler  
 Mark Sakuta  
 Audrey Satterblom  
 Armeta Sawmiller  
 Marsha Duffy Schlecty  
 Eric Sheagley  
 Troy Shockey  
 Susan Wallace Sliker  
 Corina Verhagen Sorensen  
 Kathryn Leshar Strapp  
 William & Angela Walker  
 Sturgeon  
 Nathan Tropf  
 Judith Vandermeulen  
 Gary & Rosalie Robinson  
 Walter  
 Roxie Marie Watson  
 Bevery Chatman Whiteman  
 David Whybrew  
 Deborah King Winter  
 Donald & Ellen Morgan Yerks  
 Steven Zurcher

## 1975

**Donors: 101**  
**Participation: 28%**  
 Ellen Bromley Adams  
 Jeffrey Ahlseen  
 Cynthia Rife Appleby  
 J. Frank Bargerhuff  
 Bruce Benson  
 Bonnie Brotherton  
 Craig & Susan Bechtel Bugno  
 Jeanne Scherling Canham  
 Randy & Kathy Bull Clarkson  
 Nancy Welsh Cook  
 W. Marshall Cool  
 James Douglas  
 Dale Duncan  
 Mark & Judith Oyer Dungan  
 Nancy Duscakas  
 Judith Elliott  
 Sue Elsner  
 Warren Feece  
 Roy Finkenbine  
 Eloise Folkers Foote  
 James Forge, Jr.  
 Anita Phillips Foster  
 Jerry Garrett  
 V. Anne Renbarger Garver  
 Damon Givson  
 Miguel Gomez  
 LeAnne Starkey Gordon  
 P. Lowell Haines  
 Mark & Joyce Kissel Harper  
 Paul Hensel  
 Timothy Herrmann  
 Peggy Douglas Hirt  
 Kevin Holzapfel  
 Ronald Hoot  
 Rex Hudleson  
 Sue Rohrer Hunt  
 Janalie Irvin  
 Betty-Gene Johnson  
 David Kaiser  
 Paul Kasambira  
 Martha Ann Koppin

J. Randolph Landon  
 David Lawson  
 Karen Fosnough Leff  
 Rick Lee Lichtenberger  
 Clifford Lord  
 Harold Lund  
 Michael May  
 Donna Clemmons McCollum  
 Jan Coombs McCrory  
 Karen French McMahon  
 Gary Metznerbacher  
 Thomas Miller  
 Andrew Moore  
 Earl Stephen Morris  
 Bruce Narbe  
 Johannah Oliver  
 Deborah Koons Ott  
 Kirk & Sharon Rediger Parr  
 Arthur Pelton  
 Garry & Patricia Thursby  
 Peters  
 Carol Ives Pierce  
 Trudy Pletcher  
 Steven Powers  
 Darrel & Peggy Greenwald  
 Riley  
 Keith & Sandra Lea Barber  
 Roath  
 Kenneth Roath  
 Kathleen Sonnenberg Rupp  
 Marilyn Carline Rupp  
 John & Joyce Rutzen Schwenk  
 Randall Selthorn  
 Rodney Shafer  
 De Ann Farrier Smith  
 Linda Callant Smith  
 Lynne Diane Titsworth Smith  
 Richard Smith  
 Michael Snider  
 Mark Steiner  
 Kevin Stewart  
 Timothy Sutherland  
 Ann Cookson Swanson  
 Larry Taylor  
 Chantler & Marcia Cripe  
 Thompson  
 Dale Van Valkenburg  
 Jennifer Wysong Vance  
 Julie Freeze Wagner  
 Carol Habegger Ward  
 Joan Sheetz Wealing  
 Deborah Stoutland Woodward  
 Paul Wright  
 Carol Reece Zoutendam

## 1976

**Donors: 94**  
**Participation: 27%**  
 Elizabeth Amber  
 Dean Amstutz  
 Curtis Anderson  
 Stephen & Karen Gilbride  
 Anderson  
 Jose Ballester  
 Lauren Russell Benson  
 Cecil Bergen  
 Stephen Berwager  
 Laurie Bobbitt  
 Marcia Geyer Bowden  
 Brice Brenneman  
 William Breth  
 Steven Brogan  
 Norma Skyles Brown  
 J. Kevin Butcher  
 Christine Daugherty Cool  
 R. Kevin Crawford  
 Stephen Curtiss  
 Terry Daniels  
 Charles Dehaan  
 Scott Dissinger  
 Richard Dodge  
 Janet Douglas  
 Paul Eakley  
 Louis Gallien, Jr.  
 Kathryn Keene Garcia

Christie Myers Garrett  
 Roger Getz  
 Wendell Watts Goad II  
 James Gordon  
 Dale Grimes  
 Gary & Barbara Briggs  
 Guenther  
 Sherryll Korfmacher Haines  
 Gregory Halfast  
 Donita Cline Harter  
 Marilyn Amstutz Helms  
 Kathryn Klosterman Herrmann  
 Roger Hill  
 Larry Humberd  
 Daniel & Janice Thompson  
 Jenny  
 Jeffrey Johnson  
 Roland Johnson  
 Susan Woolpert Johnson  
 Beverly Hardiman Jones  
 Bill Lamb  
 Warren Lesser  
 Gail Roessler Loehr  
 Nancy Carol Shepson Lund  
 Donald Marcum  
 John Mazurick  
 James McCrory  
 Joan Nystrom McNeill  
 Jeffrey Meyer  
 Lisa Crow Mikkelsen  
 Diane Schrock Miller  
 Charlotte McCune Misch  
 Barbara Bugge Narbe  
 Denis Nietz  
 Dennis Norton  
 Scott Nye  
 Shirley Ortega  
 Douglas Ott  
 Steven Owen  
 Matthew Patterson IV  
 Stephen Renaker  
 Tim Reusser  
 Glen Richardson  
 Catherine Bruhn Rusnak  
 Richard Russell, Jr.  
 Essa Sackllah  
 Shirley Bettner Saddler  
 John Sampson, Jr.  
 Constance Brown Schlupp  
 John Siefert  
 Audrey Neckers Sliker  
 Dana Sommers  
 Daniel Southern  
 Ann Roche Steiner  
 Kimbra Dunkelberger Sterling  
 Elizabeth Barkman Stewart  
 Ken Stuart  
 Karen Rudolph Taylor  
 Keith Thompson  
 Gregg Townsend  
 Donna Shaerer Triplee  
 Cynthia Pearson Tyner  
 Jack & Karen Hill Umpleby  
 Timothy Welty  
 Gretchen Taylor Worcester  
 Melody Roush Wright

## 1977

**Donors: 81**  
**Participation: 20%**  
 Harry Abright  
 Rebecca Gentle Arnold  
 Joan Miller Bailey  
 Richard Baldwin  
 Robert Berger  
 Anna Welty Billman  
 Deborah Wolgemuth Birkey  
 Susan Cole Bower  
 Dana Tucker Boxell  
 Paul Brady  
 Gerry Briggs  
 Jarrett Buwalda  
 Brian Christy  
 Audrey Fairfield Colon  
 Jan Crawford

Source	Taylor Fund Unrestricted Gifts	Capital & Other Restricted Gifts	Total Gifts
Alumni	\$293,644	\$403,466	\$697,110
Parents	22,283	14,240	36,523
Friends	186,908	833,973	1,020,881
Employees	33,433	52,468	85,901
Business/Industry	65,822	86,901	152,723
Priv. Foundations	9,000	244,788	253,788
Trustees	22,262	624,613	646,875
Churches	2,263	89,988	92,251
ACI*	<u>105,741</u>	<u>-----</u>	<u>105,741</u>
<b>TOTALS</b>	<b>\$741,356</b>	<b>\$2,350,437</b>	<b>\$3,091,793</b>

\*Associated Colleges of Indiana

## Taylor University Giving Totals for 1986-87

Rebecca Pinder Daniels  
Mark & Jan Eisenmann Day  
Susan Deutscher  
Ann Donovan Eakley  
Joseph Fowler  
Stephanie Vincent Fruth  
Catherine Fuller  
Thomas Gearhart  
Michael Geary  
Bonnie VanderSchuur Gordon  
Donald & Janet Hebele Granitz  
G. Douglas Greenwood  
Rebecca Delcamp Hall  
Sidney Hall  
Berry Huffman  
David Humrichouser  
Ann McRoberts Johnson  
Lori Cotant Jorg  
Diana Roberts Kaul  
Sharon Chechovich Kostaroff  
Jay Kuhr  
Albert Kuiper  
Sally Wright Leath  
Lori Vinson Lindau  
Philip Madeira  
Susan Guffey McGrady  
David McMahon  
Lawrence Mikkelsen  
Ruth Davidson Miller  
Sue Neeb Miller  
Deborah Montgomery  
Neuenschwander  
Mark Newell  
Ruth Hostetter Nietz  
Janice Nusbaumer  
Eugene Pashely, Jr.  
E. May Hans Pataliano  
Glenn Rediger  
Georgann Maroc Richardson  
Ronald Ringenberg  
Diane Fuller Sellhorn  
Susan Healy Shafer  
Steven Shippy  
Gerald Sliker  
Cynthia Metznerbacher Smith  
Julie Merchant Smith  
Michelle Londoff Smith  
Judy Grotenhuis Sommers  
Robert Spence

Jeffrey Spiess  
Douglas Starkey  
Marilyn Stiner  
John Stromseth  
Charles Triple, Jr.  
Heidi Lappin Upton  
Phyllis Vance  
Peter Vogler  
John Voigt  
Michael Walcott  
Melvin Wellen, Jr.  
Randall Widdin  
Daniel Wolgemuth  
Stepehn Wyatt  
Colleen Wehling Yordy  
Luanne Zaeske

### 1978

Donors: 83

Participation: 24%

Bradley Bailey  
Mark & Lou Ann Preston  
Beadle  
Kent Bealor  
George & Bonnie Weimer  
Bennett III  
Gary Berwager  
Connie Smalley Boundy  
Deborah Hayworth Bowen  
Karen Baker Briggs  
Brenda Pichea Burlew  
Dennis Buroker  
Mark Cameron  
Phyllis Price Carlisle  
Gay Peters Christy  
Cathleen McClew Church  
Beth Conrad  
Mark Coy  
Robert Crabtree, Jr.  
Sue Herbstler Craig  
Robert & Sarahlynn Crouse  
Crist  
Steve Doles  
David Dunbar  
Michael Duncan  
Samuel Eddy  
Kenneth Ellis  
Joseph Ferraro

David Goulooze  
Steven Gradeless  
Rebecca Kerlin Haak  
Bonnie Johnson Hall  
Terrence Harnish  
Paul & Sheri Mahr Harris  
Mary Klosterman Haun  
Joseph Himeick II  
Mary Holden  
Joann Rechterovic Houck  
Susan Eddy Imrie  
Shirley Pullen Jacob  
Kurt Jaderholm  
Nancy Jo Swanson Johnson  
Linda Kline  
Timothy Klopfenstein  
Mark Kratzer  
David Ladd  
Michael Lehe  
Allan & Valorie Granitz Lettinga  
Richard Lloyd  
Georgana Mullenix  
Benjamin Oswalt  
Laureen Smith Pashley  
Dennis Patton  
Russell Patton  
L. Kristine Pond  
Paula Puntenney  
Gary & Mary Williams  
Randolph  
Rebecca Lichtenberger  
Reichard  
M. Frances Valberg  
Ringenberg  
Larry & Nancy Shaffer  
Rottmeyer  
Teresa Rupp  
Carol Maxon Sampson  
Kathleen Oliver Schmeichel  
Cherie Ludwig Scranton  
Richard Seaman  
Donald Smith  
Karl Smith  
Nancy Zeller Smith  
Nanette Kennedy Smith  
Martha Cleveland Songer  
Janet Carley Spence  
Paul Staup  
Denise Steele

Norbert Treu  
Vicki Olmstead Vielguth  
Jana Johnson Wanner  
David Wolcott  
Mary Cargo Wolgemuth  
Mark Yordy

### 1979

Donors: 77

Participation: 22%

Mark Ahlseen  
Robert & Tana Miller Anderson  
Mark Bonner  
Karen Rohde Bowman  
Jan Bunch  
Vicki Price Buwalda  
Debbie Carburg  
Nancy Carpenter  
Marianne Carter  
Mark & Martha Kashian Collins  
Carol Jagggers Convy  
Lonnie Diehl  
Rebecca Robins Dissinger  
Stephen Dowell  
Mendi Lu Beatty Dunbar  
Sandra Fonesca Duncan  
Philip & Kendra Dunkelberger  
Duncan  
Jill Dunham  
Barbara Habegger Ellis  
Eric Froyland  
Ruth Gardner  
Kevin & Oralee Gerig Giggy  
Rebecca Ferguson  
Goertemoeller  
Sylvia Goodman  
Bruce Grabenkort  
Thomas Hailley  
Douglas Haines  
Stephen & Ellen Erickson Hall  
Mark Hammer  
Kenneth Hendricks  
Shirley Pritchett Hill  
Roger Holmes  
Diane Rawlings Hull  
John Imrie  
Mark Jackson  
Kathy Coats Jaderholm

Brian Jones  
Deborah Tatsch Jones  
Richard & Jan Shuler Jones  
Patricia Klyne  
Robin Westervelt Kuhr  
Elizabeth Burdick Kuiper  
Marlene Alderink Lathers  
Renee Colglazier Lord  
Kathleen Martin  
Brian McEachern  
Donald McNamara  
Deborah Miller  
Benjamin Myers  
Mark Nilsen  
Rebecca Norris  
Renee Bianchini Norton  
Sonja Nussbaum Oetzel  
Thaddaeus & Donna Lee  
Jacobsen Poe  
R. Duane Purser  
Ruth Reinhard  
V. Michael Rike  
Cynthia Smith Smith  
Robert & Gayle Cook Staley  
Scott Sutton  
Dean Swanson  
Karen Remington Taylor  
Thomas Triol  
Deborah Gates Varland  
Kristin Hoyt Voigt  
Pamela Wilks Walcott  
Aaron Wheaton  
John Wilson, Jr.  
David Winkler

### 1980

Donors: 83

Participation: 19%

James Anderson  
Brian Baker  
Paul Beach  
Gerald & Lynn Riley Black  
Brenda Reinwald Bodett  
Douglas Bowen  
James Bowman  
Enid Ruyle Brenner  
Bradley Brinson  
Nelson Broman

Carla Stump Butcher  
Wende Brown Camp  
David Close  
Carey & Julie Beers Cole  
David & Carol Cleveland Conn  
Karin Danielson  
Dane & Laura Beers  
Davenport  
Peggy Houghtaling Denham  
Sara DePree Donkersloot  
Julie Dunwiddie  
Scott Ellenberger  
Timothy Enchelmaier  
Brenda Oyer Farnsworth  
Edwin Fenstermacher  
Kenneth Fink  
Cynthia Finn  
Marsha Fitro  
Herbert Frye, Jr.  
Julie Maxfield Gearhart  
Terrel Haines  
Rhonda Hardi  
Steven Haun  
Richard & Kathi Myers Honig  
Vickie Highley Houts  
Margaret Funk Humrichouser  
Paul Imrie  
Jann Doehrman Irvin  
John Jaderholm  
Thomas Lathers  
Gregory Little  
Ronald Lott  
Curtis Lundquist  
Jenneva Haskins Martin  
Molly Maxwell  
Daniel Mayer  
Martha Border McCoy  
Laurel Meissner  
Jennifer Utley Mertens  
Randall Miller  
Marie Burris Reeves  
Lawrence Reno  
Rae Ringenberg  
Cherie Burnett Ritz  
Joanne Roehling  
Mark Rogers  
Michael Rogers  
Dawson Rupp  
Clifford Schmidt  
Mark Seabloom  
Phillip Sommerville  
Susan Smith Smith  
Cynthia Sprunger  
Theodore Steinmetz  
Eddie Stern  
Jerome Swale  
Rick & Gloria Swartzentruber  
Thompson  
Elizabeth Kerlin Toben  
Richard & Anne Margaret Van  
Pelt Underwood  
Jane Vandenbelt VanOss  
Roger Varland  
Marvin & Beth Hinz Vastbinder  
Kevin Vernon  
Jeannie Swift Wilgus  
Laurie Jo Stafford Wolcott  
Julia Diane Young

### 1981

Donors: 85

Participation: 21%

David Albright  
Michael Alderink  
James Anderson  
Judy Schneider Anderson  
Jayman Avery III  
Ron & Kimberly Culberson  
Avery  
Wendy Lockhart Axt  
L. William Bauer, Jr.  
Michael Becker  
Vickie Kepley Biles  
Timothy Bowman  
Jill Boyce

Steve Boyd  
Kevin Brennfleck  
Robert Brummeler  
James Brydon  
Christina Bonert Buehler  
Heiko Burklin  
Cheryl Canada  
Robin Chernenko Chaddock  
Susan Chan  
Brian Coffey  
Brian & Donna Wyse Dawas  
Mary Brolund Dehaan  
Linda DiMenna  
Randall & Colleen Byers  
Dodge  
Joy Kruczengas Doles  
Gregory Fennig  
Joyce Harrison Fox  
Paul Gearhart  
Chris Godfrey  
Michael Grabill  
Tamara Hall  
Vicky Halupnik  
Dennis Hansen  
Carolyn Nicholson Harper  
R. Anderson & Kathleen  
Sheets Hart  
Sherry Sims Hendricks  
Susan Hight  
Merlin Holmes  
Susanna Claar Horton  
Tamera Clingerman Imel  
Dwight & Sally Thorne  
Jacobsen  
Cheryl Gattmann Javi  
Timothy Johnson  
Vicki George Kawano, Jr.  
Linda Jo Stalter Kennedy  
Bryan Krick  
Thomas Lee  
James Long  
Tim Luggbill  
Jeffrey Miller  
Lisa Henningsen Miller  
Jeri Barlow Millhouse  
Ray Pfahler  
Mary Lettrich Poletti  
Richard Rawlings  
Julie Rabine Reiman  
Stanley Rishel  
David Roesener  
Elizabeth Libby Rohrer  
Brian & Joy Hostetler  
Rueggeger  
Todd Shinabarger  
Elizabeth Hinkle Shockey  
M. Susan Wickliffe Staley  
Pamela Turner  
James Stimmel  
Douglas & Robin Mook Taylor  
Pamela Turner  
Lynelle Beeson Vogel  
Nancy Lynn Wallace  
R. Courtney Waller  
Douglas Walton  
Timothy Wesolek  
J. Michael Wilhelm  
David Woodall  
Brenda Whaeeler Wright  
Kent Yost

## 1982

**Donors: 79**  
**Participation: 16%**  
Linda Allan  
Geoffrey & Bonnie Lee  
Simonsen Ames  
Amy Burdick Anderson  
Johanna Stark Anderson  
Lynn Bauer  
Craig & Phyllis Roden Beadle  
Marilyn Bennett  
Peggy Blanchard  
Cristin Case Bragg  
Brian Brooke

Linda Cadman  
Joseph & Karen Heasley  
Coffey  
Janice Cook  
John Cowley III  
G. Douglas Crew  
Beth Kroeker Davis  
Kevin Dayton  
Judi Baker DuBois  
Robert Engel  
Beth Ann Euler  
Nadeen Kozeletz Filiberto  
Thomas Fox  
Dwight Funk  
Sally Thoos Grammer  
W. Frank Grotenhuis  
Janice Halford  
Patricia Millikan Hansen  
David Henderson  
Brenda Hillman  
Steven & Jacqueline Moomaw  
Hohulin

Bruce Holt  
Christopher Houts  
Kyle Huber  
Brenda Witman Jackson  
Beth Jones  
Kimberly Keener  
Janet Klann-Kraft  
Catherine Behmer Larson  
Eric Lasure  
Stephen Major  
Paul McIntosh  
Allen Meier  
Daniel Miller  
Patricia Gentle Moran  
Byron & Cynthia Griffin  
Mossburg  
Susan Searer Myers  
Daniel Norris  
Ellen Payne  
Jeffery Perrine  
Robert Peterson  
Laurie Mason Price  
Carol Holland Radwan  
David Reiman  
David Schrock  
Jamie Schwiert  
Heidi Hopkins Seabloom  
Victoria Cruse Sengele  
Cynthia Glass Shinabarger  
Leslie Soken  
Deborah Spiker  
Kathleen Sheppard Stevens  
Ronald & Judith Klomparens  
Sutherland  
Leo Swiontek  
Coleen Tonn  
Phillip Treckman  
Laura Walker  
Laurie Schoen Walton  
John Wheeler  
David & Susan Schuneman  
Wikie  
Randall Wyatt  
Janice Handy Yost

## 1983

**Donors: 87**  
**Participation: 19%**  
W. Douglas Allgood  
Richard Anderson  
Duane Beeson  
Cheryl Sinn Bowers  
Angela Green Boyd  
Richard Collings  
James Connon  
James Convy  
Richard Cox, Jr.  
Cheryl Dial  
John Duchien  
David & Deborah Sheron  
Entwistle  
Donna Uselding Erickson  
Tracy Erickson

Cheryl Miller Fanning  
Dave Ferris  
Beth Steiner Fisher  
Jeffrey Frantz  
Debra Messamore Frostom  
Maureen Waldron Fry  
Michelle Sample Fulton  
Joy Garda  
Kathleen Geiger  
Tami Brumm Grotenhuis  
Joy Tietze Hayden  
Georgiann Brooks Henderson  
Janet Cheek Hensele  
Gail Hess  
Robin Hockenbrocht Mourey  
Curt Hoeksema  
Kim Wheaton Hoffman  
David Holt  
Mark Horine  
Alice Batchelor Howard  
Donna Pino Iler  
Robert Jackson II  
John Jacobsen  
Elizabeth Burns Johnson  
Ronald & Julie Reed  
Korfmacher  
Mark Kuiper  
Wayne Landis  
Michael Leburg  
Jeffrey Marshall  
Barbara Sue Metzger  
Robin Hacker Mills  
Robert Molzahn  
John Moran  
Wendy Priebe Mumme  
Ingrid Haegeland Myers  
Kelly Neer  
Sibyl Nelson  
Steve & Marsha Brinson  
Nygren

Bonnie Jo LeClair Nystrom  
James Ogborn  
Jon Peterson  
Jane Harvey Porter  
Scott Preissler  
F. Scott Price  
Joy Pugsley  
Jay Redding  
Dee Ann Rich  
Kevin Rich  
Catherine Bush Richardson  
Melody Rohrer Ringenberg  
Diane Salsburey  
Ronald Schrock  
Sandra Schultz  
Brian Sheets  
Monica Sheets  
Gale Wallower Sherrid  
Kristin Salsbery Shoemaker  
James Stamper  
Jon Stocksdale  
Elizabeth Stoeckel Sullivan  
Joanna Svaan  
Kathy Teeple  
James Trevor Tipton  
Arlin Troyer  
Linda Mikkelsen Umphreyville  
Douglas Vogel  
Linda Weller  
Lynn Ann Livergood Wells  
Randall Westhoven  
Melinda Young

## 1984

**Donors: 75**  
**Participation: 18%**  
James Allan  
Terry Allen  
Susan Richey Allgood  
Judy Amos  
Scott & Suzanne LeMaster  
Amstutz  
Phillip Barker  
Douglas Bleyaert  
Tara Byers

James Campbell  
Deborah Cavin  
Larry & Amanda Cull Chizum  
Robert Christman  
Lorene Muthiah Coffey  
Denise Combs  
Pamela Drake  
Thomas Emmons  
Roger Erickson  
Leonard Fisher  
Stephen Flowers  
Sandra Soderquist Ford  
Denise Frame  
Benjamin Fulton  
Chris & Debra Glass Goeglein  
Tracie Zalar Haines  
Diane Hedrick  
Heidi Ison Hewitt  
Carol Hummel  
Kevin Iler  
Jill Jackson  
Ronald Johnson, Jr.  
Lisa Jones  
Michelle Keener  
Dwight Kingdon  
Karen Peterson Kuiper  
Jeffrey & Debra Feige Lenz  
Matthew MacPherson  
Louise Kellison Marsh  
Debra Richardson Mason  
Todd Kendall Meissner  
Cynthia Bassett Moore  
Jeffrey & Lynn Harmon Morton  
Ronald Moser  
Tim Neuenchwander  
Dawn Berge Osborne  
Charles Payne  
Judith Zakaluk Podgurski  
Ralph Poyo  
Andrea Price Preissler  
Claudia Prestel  
Susan Ames Pringle  
Jon & Cylinda Monroe Ring  
Jane Jentink Rogers  
Randall Rosema  
Tamara Scott  
Lori Shepard  
Janet Siewert  
Allen & Patricia Irvin Sowers  
Michelle Steinbeck  
Jonathan & Janet Carlson  
Steiner  
Kenneth Vint  
Daniel Waller  
Kendal & Kathryn Cabush  
Walton  
Tadanobu Watanabe  
Gary Waterman  
Elaine Weber  
Michael Wright

## 1985

**Donors: 62**  
**Participation: 16%**  
Timothy & Betsy Jo Helmus  
Anderson  
Barbara Askeland  
Stephen Bauman  
D. Mark Bowler  
Julie Bailey Bowers  
Brenda Boyer  
Dan & Annette Shipley Bragg  
David & Kaylynn Benson  
Cheesman  
Denise Collette  
Mark Cornfield  
John Coughenour  
Daniel Detrick  
Cathy Beers Dickey  
Lisa Symon Duckworth  
Thomas Duncan  
Donna Rohrer Fennig  
Rollin Ford  
Jeffrey Fratus  
Roderick Halvorsen

Nancy Hansen  
Clark Hewitt  
Steven Hewitt  
Sandra Higerd  
Sandi Horine  
Kathleen VanOstrom Hresko  
Marcie Hundley  
Susan Hunter  
Marie Hutton  
Thomas Jenkins  
Keith Kamradt  
Sally Keith  
Todd Kelly  
Rebecca Borland Klaus  
Patrice Link  
Jonathan McCracken  
Dewey Miller  
Jennifer Miller  
Andrew Mills  
Kimberly Myers  
Cheryl Hochstetler Neer  
Robert & Michele Lee Nugen  
Timothy Pashley  
Sue Plumb  
Jennifer Brooks Powell  
Peggy Essig Rafferty  
James Ray  
Jon Roth  
Ana Schneider  
Mark Schram  
Carol Kastelein Shaneyfelt  
Priscilla Smith  
Nancy Stoops-Russell  
Janice Teela  
Toni Thomas  
Janice VanMeter  
Elizabeth Walton  
Steven Wells  
Jane Tower Westhoven

## 1986

**Donors: 80**  
**Participation: 23%**  
Carl & Alicyn Jacobus Amann  
Tracy Bane  
John Barnett  
LeDania Wallace Bowell  
Scott Brubaker  
Stephan & Barbara Rediger  
Burklin  
Jon Campbell  
Kimberly Carlsen  
Kathy Carter  
Marlis Castle  
Faith Champoux  
Edward Ciesla  
Lynne Smith Collings  
Jeffrey Comley  
Robert Conley  
Sheryl Cook  
Colette Davis  
Gregory Davis  
Linda DenHartigh  
Denise Dester  
Patrick Dickey  
Angela Ellis  
Catherine Ewing  
Timothy & Pamela Filby Ferris  
David Fisher  
Judith Hillard Foster  
Sherry Furnish  
Lori Gerber  
Timothy Glass  
Brenda Golden  
Beth Russell Halvorsen  
Gregory Harris  
Katherine Fry Hewitt  
Linda Hief  
Kamela Hildebrand  
Dean Hill  
Douglas & Andrea Salin  
Hockenbrocht  
Davina Roberts Holaday  
Anita Houser  
Rebecca Houser

Christine Hume  
April Hursey  
Thomas Jackson  
Marion Reeves Johnson  
David Jost  
Steve Kastelein  
Diane Kingdon  
Steven Loft  
Joy Mathews  
Amy Beth McCann  
Susan Henningsen McCracken  
Julie Ringenberg Moser  
Duane Moyer  
Roger Muselman  
Jane Oylar  
Arne Pedersen  
Deborah Perrin  
J. Bohn Popp  
Jill Rabine  
Marcus Racer  
Jeffrey Raymond  
Tove Shergold  
Troy Silvernale  
Deborah Sjogren  
Thomas Spahr  
Ronald Spiker  
Sheri Steiner  
Jayne Stockman  
Stephen Stone  
Joseph Surin  
Phillip Taylor  
Barry & Lisa Bushong  
VonLanken  
Deborah Walkin  
Cynthia Webster  
Brenda Widder

## 1987

**Donors: 43**  
**Participation: 14%**  
Jill Adams  
Margaret Curry Barnett  
Matthew Basiletti  
Daniel Benson  
Scott Buck  
Linda Fleener  
James Fleming  
Heather Halterman  
Amy Halvorson  
Nathan Harvey  
Mary Haupert  
Todd Holaday  
Scott Hughett  
Naomi Humphrey  
Kelden Kamantz  
Laura Kroesen  
Michael Larson  
Leland Lasure  
Jessica McCoskey  
Joyce McDaniels  
Pamela McRae  
Ruth Cripe Meinen  
Douglas Miller  
Joan Morton  
Karen Muselman  
David Myers  
Kent Nelson  
Tami Newhard  
Randall Pfaff  
Kelly Pool  
Janet Porfilio  
Brent Puck  
Martin Rietgraf  
Brenda Seman  
Kurt Symanzik  
Tami Tucker  
Peter VanVleet  
Steven Vandemark  
Margaret Way  
Steven Weber  
Tina Kitchen Wilkinson  
Sharon Wit  
Kimberlee Yoshino

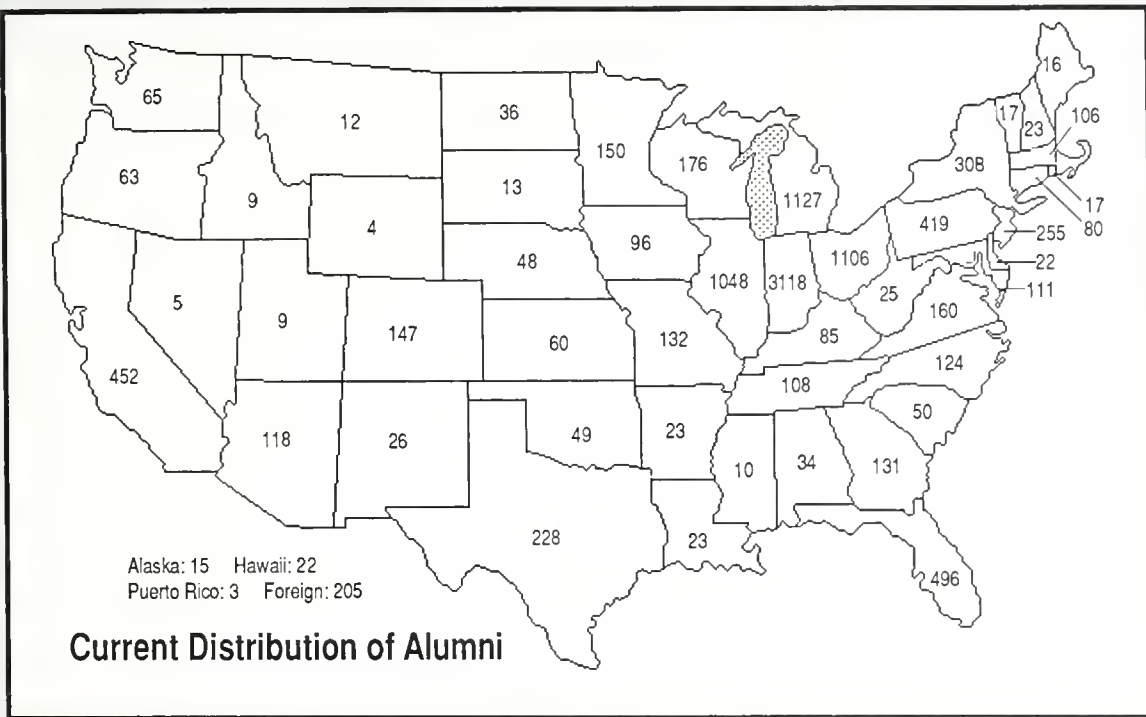

## Friends

Miss Linda J Aase  
 Mr. and Mrs. Stanley Abbott  
 Mr. and Mrs. James W. Abel  
 Mr. and Mrs. Delno C. Abnet  
 Mr. and Mrs. Robert A. Abt  
 Rev. and Mrs. Fred D. Acord  
 Mr. and Mrs. Rodney D. Adam  
 Mrs. Arminta A. Adams  
 Mr. Henry Adams  
 Mr. and Mrs. Paul D. Adams  
 Dr. and Mrs. H. Leon Adkison  
 Mr. William V. Adler  
 Mr. and Mrs. Terry Agness  
 Mrs. Marthalene Albright  
 Mr. and Mrs. Michael P. Alaxa  
 Mr. and Mrs. Carl L. Alexander  
 Mr. and Mrs. Douglas H. Alexander  
 Mr. Paul Alexander  
 Mrs. Shirley Alexander  
 Mr. and Mrs. Dale Alfrey  
 Miss Dianna May Alfrey  
 Mr. Homer J. Allen  
 Mrs. Mira Allen  
 Dr. and Mrs. Richard D. Allen  
 Mr. and Mrs. Robert R. Allen  
 Mr. Steven R. Allen  
 Mrs. Virginia T. Allen  
 Mr. David C. Allgood  
 Mr. and Mrs. Curt E. Alsplaugh  
 Mrs. Norma K. Altorfer  
 Miss Michele Amstutz  
 Mr. and Mrs. Willis Amstutz  
 Mr. and Mrs. A. Harold Andersen  
 Mr. and Mrs. Charles J. Anderson  
 Mr. David W. Anderson  
 Mr. and Mrs. Howard F. Anderson  
 Miss Janet K. Anderson  
 Mr. Norman Anderson  
 Mr. Robert Anderson  
 Mrs. Barbara Andrews  
 Mr. and Mrs. John Andrews  
 Mrs. M. Arlene Andrews  
 Mr. and Mrs. J. Scott Apple  
 Mr. and Mrs. Mitch Appley  
 Mr. and Mrs. Joseph S. Archibald

Mr. and Mrs. A. Wesley Arendt  
 Mr. and Mrs. Bernell E. Argyle  
 Mr. and Mrs. Robert B. Armacost  
 Mr. M. Russell Arose  
 Mr. and Mrs. Ivar S. Askeland  
 Mr. and Mrs. James Atkins  
 Mrs. Margaret G. Atkinson  
 Mr. and Mrs. Paul J. Augsburg  
 Dr. David Aycock  
 Mr. and Mrs. Larry W. Baeumler  
 Mr. and Mrs. Ronald R. Bagley  
 Dr. Beulah P. Baker  
 Mrs. Denise A. Baker  
 Mr. Frank M. Baker  
 Mr. and Mrs. Jack Baker  
 Mr. and Mrs. William E. Baker  
 Mr. and Mrs. Kenneth W. Bales  
 Mr. and Mrs. Paul Ballard  
 Mr. and Mrs. Roderic B. Ballard  
 Mr. and Mrs. Jerry E. Banitz  
 Mr. and Mrs. Garreth L. Barker  
 Mr. James R. Barker  
 Mr. and Mrs. Stanley B. Barker  
 Mrs. Maxine Barnard  
 Mr. James H. Barnes Jr.  
 Mr. and Mrs. John R. Barnett  
 Mr. and Mrs. Kurt A. Baron  
 Mrs. F. Jeanine Barrett  
 Mr. and Mrs. Raymond Barrett  
 Mr. and Mrs. Joseph Barron  
 Mr. Cliff Barrows  
 Mr. Walter Bartels  
 Mr. and Mrs. W. E. Barton  
 Miss Janice R. Basiletti  
 Mr. and Mrs. John R. Basiletti  
 Miss Vicki Basiletti  
 Mr. and Mrs. William D. Basting  
 Mr. Robert H. Bates  
 Mr. and Mrs. Daniel R. Baughey  
 Mr. Kurt Baughman  
 Mr. and Mrs. Homer Baxter  
 Mr. Edgar A. Beach  
 Mr. and Mrs. Duane L. Beam Sr.  
 Mr. and Mrs. R. L. Bearss  
 Mrs. Lucille Beaty  
 Mrs. Don Beck  
 Mr. and Mrs. Richard A. Beck  
 Mr. and Mrs. Christopher A. Becker  
 Mr. and Mrs. Ervin C. Becker  
 Mr. Harold E. Becker  
 Mr. and Mrs. James Beckett

Dr. and Mrs. Stan Beckman  
 Mr. and Mrs. Robert L. Bedi  
 Mr. Joseph Bedi Jr.  
 Mr. and Mrs. Curtis C. Bedsworth  
 Mr. and Mrs. Russel F. Bedsworth  
 Mr. and Mrs. Terry R. Bedsworth  
 Mr. and Mrs. Raymond F. Beebe  
 Mrs. Betty Beam  
 Mr. and Mrs. Cecil Beeson Sr.  
 Mr. and Mrs. Harry Bell  
 Mr. and Mrs. James Bell  
 Mr. Ralph E. Bell  
 Mr. and Mrs. Duard C. Bellamy  
 Mr. Raymond D. Bellamy  
 Mr. and Mrs. Clayton G. Bender  
 Mrs. Ruth A. Bender  
 Mr. and Mrs. Robert P. Benjamin  
 Mr. and Mrs. C. M. Benson  
 Mrs. Gladys Benson  
 Mr. and Mrs. Harry R. Bergdall  
 Mrs. Nancy Bergendorff  
 Mrs. Jean Bergwall  
 Mr. and Mrs. Wayne R. Bernhardt  
 Mr. and Mrs. George Bertsche  
 Mrs. Marla Bettinger  
 Mr. and Mrs. Charles W. Betz  
 Mr. and Mrs. Albert J. Beutler  
 Mr. and Mrs. David J. Beynon  
 Mr. and Mrs. Chris E. Biberstine  
 Mrs. Dorothy Biddle  
 Mr. and Mrs. Robert J. Biehl  
 Mr. and Mrs. John B. Bill  
 Mr. and Mrs. Anders S. Billing  
 Mr. and Mrs. William T. Binford Jr.  
 Mr. and Mrs. Albert H. Birdsall  
 Mr. and Mrs. Richard J. Birdsall  
 Mr. and Mrs. R. L. Bittner  
 Mrs. Lynette M. Blackman  
 Mr. Clarence E. Blair  
 Mr. and Mrs. Clark E. Blanchard  
 Mr. and Mrs. William Blanchard  
 Mr. and Mrs. Herbert D. Blanco  
 Mrs. Mandy Blevins  
 Mr. Lawrence Blinn  
 Mr. Alfred P. Blomquist  
 Rev. and Mrs. Donald Bloomster  
 Mr. Gary L. Blount  
 Dr. and Mrs. E. Robert Blue  
 Mr. and Mrs. Donald G. Bluemel  
 Mr. and Mrs. James A. Blum  
 Mr. and Mrs. Adolph Blust

Mr. and Mrs. Thomas H. Bodtke  
 Mr. and Mrs. Dorsey Boise  
 Mr. and Mrs. Donald Boldery  
 Mr. and Mrs. Larry Bolhuis  
 Mr. and Mrs. Richard J. Bolhuis  
 Mr. and Mrs. William Bolhuis  
 Mr. and Mrs. Donald D. Bollenbacher  
 Mr. and Mrs. Robert H. Bollow  
 Dr. John P. Bolthouse  
 Mr. and Mrs. Jeff A. Bonham  
 Mr. and Mrs. Joseph E. Bonham  
 Mr. and Mrs. M. Dayne Bonta  
 Mrs. Bertha Bontrager  
 Mr. and Mrs. M. H. Bordewick  
 Mr. and Mrs. Robert J. Bormann  
 Mrs. Ruth M. Bottorff  
 Miss Mary Louise Bower  
 Mr. and Mrs. Jerry E. Boyd  
 Mr. and Mrs. Ralph D. Boyd  
 Mrs. Marquita Boyer  
 Mr. and Mrs. Roger Boyer  
 Mr. and Mrs. Frank Boyko  
 Mr. and Mrs. Lester G. Boylan  
 Mr. and Mrs. George Boyle  
 Mrs. Erma Bradford  
 Mrs. Virginia H. Bragan  
 Mr. Gail D. Bragg  
 Mr. and Mrs. Dow Brain  
 Mrs. Elizabeth J. Brann  
 Mr. David W. Breese  
 Mr. Franklin J. Brenner  
 Mrs. Dorothy A. Brenton  
 Mrs. Mabel F. Breuninger  
 Dr. Ruth Ann Breuninger  
 Dr. David H. Brewer  
 Mr. and Mrs. Jack J. Bright  
 Mr. and Mrs. Vernon B. Brigman  
 Mr. and Mrs. Cecil Brinagar  
 Mr. and Mrs. Fredrick Brinson  
 Mr. Theodore F. Brolund  
 Mr. Ralph A. Broman  
 Mr. and Mrs. Robert A. Broman  
 Mr. and Mrs. Jasse E. Brookshire  
 Mr. and Mrs. Roy L. Brothers  
 Mrs. Eunice L. Brower  
 Mr. David T. Brown  
 Mr. and Mrs. Donald G. Brown  
 Mr. and Mrs. Hugh Brown  
 Mr. and Mrs. Kenton Brown  
 Mr. and Mrs. Rodney A. Brown  
 Mr. and Mrs. Sherman L. Brown

Mr. Thomas A. Brown  
 Mr. and Mrs. Robert Brubacher  
 Mr. and Mrs. Richard L. Brubaker  
 Mr. Scott Brubaker  
 Mrs. Burton A. Bruhn  
 Mr. and Mrs. John F. Brumbaugh  
 Mrs. Elise M. Bruno  
 Mr. Scott Bruno  
 Mr. and Mrs. Floyd Brunsink  
 Mrs. Eldria L. Brunz  
 Mr. and Mrs. George L. Bruther  
 Mr. and Mrs. Kenneth Bruther  
 Mr. and Mrs. Ronald Bruther  
 Mr. and Mrs. Frank Bryant  
 Mr. and Mrs. Robert B. Brydon  
 Mr. and Mrs. Daniel K. Buck  
 Mrs. Jeanne A. Buell  
 Dr. and Mrs. Ray E. Bullock  
 Mr. and Mrs. Mark D. Bundy  
 Mr. and Mrs. Miles T. Burd  
 Mr. and Mrs. Harry F. Burden  
 Mr. R. A. Burgess  
 Rev. and Mrs. Alvin C. Burkholder  
 Mr. Robert Burnham  
 Mr. and Mrs. Cleo C. Burns  
 Dr. Joe Burnworth  
 Mr. and Mrs. Robert D. Buroker  
 Mr. Dale F. Burton  
 Mr. and Mrs. John A. Bush  
 Ms. Gwendolyn Butterfield  
 Mr. and Mrs. Domenick A. Buttigliari  
 Mr. David E. Button  
 Miss Lila Mae Butz  
 Mrs. Buelah G. Buzzo  
 Mr. and Mrs. John J. Byler  
 Mr. Paul J. Byrne  
 Mr. Brian E. Byrnes  
 Mr. and Mrs. Raymond H. Byrnes  
 Mr. and Mrs. Michael S. Cadrette  
 Mrs. Jessie M. Cain  
 Mr. and Mrs. Kimball J. Callis  
 Mr. and Mrs. Harry R. Calsing  
 Mrs. Barbara G. M. Campbell  
 Mr. and Mrs. William H. Campbell  
 Mr. and Mrs. Gerald N. Candito  
 Mr. Nick J. Cannell  
 Mr. and Mrs. Paul Carberry  
 Mr. and Mrs. Herbert Carlburg  
 Mr. and Mrs. James E. Carlile  
 Mr. and Mrs. Edward Carlsen  
 Mr. and Mrs. Kenneth D. Carlson  
 Mr. and Mrs. Terry W. Carlson  
 Mr. and Mrs. Theodore Carlson  
 Mr. and Mrs. John R. Carney  
 Mr. Charles W. Carpenter  
 Mr. and Mrs. John Carpenter  
 Mr. L. Hewitt Carpenter  
 Mr. and Mrs. James N. Carr  
 Mr. and Mrs. Jerry L. Carr  
 Mr. and Mrs. John J. Cart  
 Miss Annice Carter  
 Mr. Brian Carter  
 Mrs. Kimberly F. Case  
 Mr. and Mrs. Aram Casparian  
 Mrs. Jackie Castellano  
 Mr. and Mrs. Joseph J. Cathay  
 Miss Gaynell Caudle  
 Miss Joan Chamberlain  
 Mrs. Bonnie L. Chambers  
 Mr. and Mrs. John L. Chambers  
 Mr. Rex Chaney  
 Mr. Norton A. Chapin  
 Mr. and Mrs. Donald C. Chapman  
 Dr. Mildred S. Chapman  
 Mrs. Marcella Cheesman  
 Dr. and Mrs. James Y. Chen  
 Mr. and Mrs. Paul R. Cherry  
 Mr. and Mrs. Roger H. Christeson  
 Mr. Daniel R. Christian  
 Mrs. Shirley A. Christy  
 Mr. and Mrs. Mark A. Cicenias  
 Mr. Irving H. Clapp  
 Mr. and Mrs. Ernest R. Clapper  
 Mr. and Mrs. Buddy Clark  
 Mr. and Mrs. Dennis N. Clark  
 Mrs. Janet Clark

Mrs. Marlene Clark	Mr. and Mrs. Dennis J. DeHaan	Mr. and Mrs. Jerry C. Ellenwood	Mr. and Mrs. Theodore G. Friedrich	Rev. K. L. Greenwood
Mrs. Pearl S. Clark	Mr. and Mrs. Paul DeLeeuw	Mr. and Mrs. Robert J. Elliot	Mr. and Mrs. James V. Friel	Mr. and Mrs. John Corby Gregg
Mr. Robert E. Clark	Mr. and Mrs. Edward M. DeLong	Mr. and Mrs. Denver Elliott	Mr. and Mrs. Gary Froeschl	Mr. and Mrs. Thomas C. Grier
Mr. and Mrs. C. Lee Clem	Rev. and Mrs. Paul DeMerchant	Mr. and Mrs. John D. Ellis	Mrs. Donna J. Fry	Rev. and Mrs. Robert R. Griffin
Mr. and Mrs. Nels Clint	Mr. and Mrs. Bruce DePree	Mrs. Mary L. Ellis	Mrs. Grace M. Fry	Mr. and Mrs. W. P. Griffith
Mr. and Mrs. David Clouser	Mr. Pieter J. DeSmit	Mr. Timothy P. Ellis	Dr. William A. Fry	Mr. and Mrs. Jeffrey W. Griggs
Mrs. Evelyn Coats	Mrs. Mildred DeWeerd	Mr. Jerry Elya	Rev. Glenn M. Frye	Mr. and Mrs. John E. Grimes
Mr. and Mrs. Gary W. Coats	Mr. and Mrs. Russell J. Dean	Mrs. Eva B. Emerson	Mr. and Mrs. Donald Fulk	Mr. and Mrs. Jere J. Groff
Miss Kathryn A. Coats	Mr. and Mrs. Richard O. Deardorff	Mr. Henry D. Emilio	Mrs. Elizabeth Fuller	Mr. and Mrs. Richard M. Groff
Mr. and Mrs. Michael L. Coburn	Mr. and Mrs. Harry F. Deboer	Mr. and Mrs. F. J. Emmenegger, Jr.	Mr. Leonard R. Fuller	Mrs. Virginia S. Groff
Mr. F. Nicholas Codd	Miss Giny Demerchant	Dr. and Mrs. Storer W. Emmett	Mr. Oke Funk	Mr. and Mrs. John Gromer
Mr. James Coe	Mr. and Mrs. Clarence Denlinger	Dr. Donald H. Endean	Mrs. Marta Gabre-Tsadick	Mrs. Marie Grooms
Mr. and Mrs. Wade T. Coggins	Mrs. Marguerite R. Denney	Dr. David L. Engle	Dr. and Mrs. Ted H. Gabrielsen	Dr. and Mrs. Marvin Grooms
Mr. Brian Collins	Mr. Max Dickey	Mrs. Julie Engle	Mrs. Ethlyn C. Gadbury	Mr. Jerry Gross
Mrs. Jennifer L. Collins	Mr. and Mrs. Eugene Detweiler	Miss Lori Engle	Mr. Wirth Gadbury	Mr. and Mrs. Tom A. Gross
Mr. and Mrs. John A. Collins	Mr. and Mrs. Billy A. Dever	Mr. and Mrs. Robert A. English	Mr. and Mrs. H. Keith Gaddis	Mr. Frank Grotenhuis
Dr. and Mrs. Charles D. Coln	Mr. and Mrs. Dominic R. DiMarco	Mr. and Mrs. Clarence A. Engstrom	Mr. and Mrs. Timothy S. Gaff	Mr. and Mrs. William F. Groves
Mr. and Mrs. Adrian L. Combs	Mr. Proctor A. Dick	Mr. and Mrs. Ralph Ennis	Mr. and Mrs. William J. Gaither	Mr. and Mrs. Robert M. Gruninger
Mr. and Mrs. Clarence R. Conley	Mrs. E. Lucine Dickason	Dr. and Mrs. John W. Enyart	Mr. and Mrs. Ira Galloway	Mrs. John Guethler
Mrs. Annabel Conn	Mr. Max Dickey	Rev. and Mrs. George W. Eppheimer	Dr. Dwight A. Garrett	Mr. and Mrs. Richard E. Guthrie
Mrs. Cristil Sue Conn	Mrs. Bertha Dickinson	Dr. Lee E. Erickson	Mr. and Mrs. Leonard W. Garrett	Miss Laurie Ann Haag
Mr. and Mrs. Merwyn M. Conn	Mr. Robert Donald Dickson	Mr. and Mrs. Roger L. Erickson	Mr. Richard Garzon	Mr. and Mrs. Ole Haaland
Mr. George W. Connon	Mr. William T. Diehl	Mrs. Miriam Escher	Mr. Richard Gates	Mr. Roy Habecker
Mr. and Mrs. Lyle Connor	Mr. and Mrs. Henry C. Diener	Mr. Gregor C. Euler	Dr. and Mrs. Marcelo R. Gavilanez	Mr. and Mrs. William E. Hackley
Mr. Roger M. Connor	Mr. and Mrs. Harlan C. Diller	Mr. and Mrs. Malcolm Evans	Miss Lisa Geadich	Mr. and Mrs. David M. Hadley
Mr. and Mrs. Charles R. Conrad	Mr. and Mrs. Robert E. Dillon	Mr. and Mrs. Verne H. Evans	Miss Linda R. Geary	Mrs. Mary Hadley
Mr. and Mrs. Howard C. Conrad	Mr. and Mrs. Richard L. Dillow	Mr. F. Dean Everhart	Mrs. Geneva Gee	Dr. Scott Hafemann
Mr. and Mrs. David M. Convy	Mr. Edward Eugene Dinse	Miss Linnaea R. Everill	Mr. and Mrs. Ted F. Gee	Mrs. Colleen Haggerty
Mr. and Mrs. Gary F. Conwell	Mr. and Mrs. Earl W. Divine	Mr. and Mrs. Lance W. Evert	Mr. and Mrs. John A. Gelpe	Mr. and Mrs. Richard Haiflich
Miss Becky Cook	Mr. Richard Dixon	Mr. and Mrs. David G. Evjue	Mr. and Mrs. Ervin L. Gemkow Jr.	Mr. and Mrs. Gene L. Hainen
Mr. and Mrs. Everett J. Cook	Mr. and Mrs. William H. Dixon	Mr. William Ewbank	Rev. and Mrs. P. A. Geoffrion	Mr. Kim E. Hall
Mr. and Mrs. Lawrence J. Cooper	Mrs. Joan Dockery	Mr. and Mrs. William Farb	Mr. and Mrs. Leo Gerber	Mr. and Mrs. Melvin E. Hall
Mr. Marc A. Cooper	Mr. and Mrs. Richard T. Doermer	Mr. and Mrs. John A. Farr	Mr. and Mrs. Ralph D. Gerber	Mr. and Mrs. Mitchell Z. Hall
Dr. Winfried Corduan	Mrs. Betty M. Donaldson	Mrs. Dorothy Farrier	Mr. and Mrs. Richard C. Gerber	Mrs. Myra Hall
Mr. and Mrs. Vernon J. Cornelius	Mr. William E. Donaldson	Mrs. Winifred M. Farwick	Mr. Russell A. Gerber	Mr. Wayne R. Hall
Mr. and Mrs. George Corrie	Mr. Roy E. Donica	Mrs. Mabel M. Fee	Mr. Ardon B. Gerig	Mr. Wendell D. Hall
Dr. Mark Cosgrove	Mr. and Mrs. Terry D. Donovan	Mr. and Mrs. Charles Fenstermaker	Mr. Elmer Gerig	Rev. and Mrs. Robert S. Hallett
Mr. and Mrs. Donald Courtney	Mr. and Mrs. Bill E. C. Dooley	Mrs. Mary Ferris	Mr. and Mrs. Jess J. Gerig Jr.	Mr. and Mrs. Leonard E. Hallock
Mr. and Mrs. R. C. Couser	Mrs. Eleanor Douglas	Mrs. Marjorie Fett	Mr. Gerald R. Germann	Mr. and Mrs. James D. Hamilton
Mr. and Mrs. Ralph Covert	Mrs. Ruth A. Dougless	Miss Wendy Feusse	Mr. and Mrs. Randall Gerzeny	Mrs. Judith P. Hamilton
Mr. and Mrs. Thomas J. Covert	Mrs. Elvina Dozeman	Mr. and Mrs. John R. Fields	Mr. John J. Gettmann	Mr. and Mrs. Richard Hamilton
Mr. and Mrs. William R. Cox	Mrs. Frances Drake	Mr. and Mrs. Harold A. Fiess	Mr. and Mrs. Harold Getz	Mr. and Mrs. Ronald Hamm
Mr. and Mrs. Larry Crabb	Mr. and Mrs. Stephen J. Drassler	Mr. and Mrs. Wayne S. Fine	Mr. and Mrs. James E. Getz	Dr. Daniel G. Hammond
Dr. and Mrs. Lawrence J. Crabb Jr.	Mr. and Mrs. Warren C. Drew	Mr. and Mrs. Alfred Fink	Mrs. Lillian Getz	Mr. and Mrs. Steven A. Hamon
Mr. and Mrs. John B. Craig	Mr. and Mrs. Albert Drotleff	Mr. and Mrs. Steven L. Finney	Rev. Joseph E. Gibson	Rev. Lamoin Hand
Mrs. Madolyn Craig	Mr. and Mrs. Willie Lee Dubois	Mr. and Mrs. Garland Fisher	Mrs. Lorraine V. Gibson	Mr. and Mrs. S. Dwight Handley
Mrs. Beverly I. Cramer	Mr. Wayne Duckwall	Dr. Henry Fisher	Mr. and Mrs. James E. Gidley	Mr. and Mrs. Andrew J. Hansen
Miss Violet Crandall	Mr. and Mrs. David H. Dugan III	Mr. and Mrs. Mark E. Fisher	Mr. Alwin R. Giegler	Mrs. Maude A. Hanson
Mr. and Mrs. Norman L. Crane	Mr. and Mrs. Robert E. Dunbar	Mr. Tim Flagg	Mr. David Gifford	Mr. and Mrs. Eugene Hany
Miss Christine L. Crawford	Mr. Ronald B. Dunbar	Mr. and Mrs. Robert H. Flanary	Mr. and Mrs. Raymond Gillespie	Mr. John A. Hapner
Mrs. Georgia C. Crawley	Mr. and Mrs. Robert O. Duncan	Mr. William D. Flanigan	Mr. Paul R. Gingrich	Mr. and Mrs. Gerald Hardesty
Mrs. Marybeth Credle	Mr. John E. Dunham	Mr. Harold Fletcher	Mr. Walter Gisel	Mr. and Mrs. Bill Hardies
Mr. and Mrs. Dick J. Crist	Miss Pamela S. Dunn	Mr. and Mrs. Gene A. Flickinger	Mr. and Mrs. John R. Given	Mrs. Dolly Harkness
Mr. and Mrs. Bill Crocker	Mr. and Mrs. Wray B. Dunson	Rev. & Mrs. Thomas Flight	Mr. and Mrs. Morey Gladden	Mrs. Mary F. Harkness
Mrs. Doris M. Crockett	Mr. and Mrs. Jewel E. Durham	Mr. and Mrs. Kenneth Foor	Miss Susan Glarner	Mr. and Mrs. Delbert Harmon
Mr. and Mrs. Everett O. Crockett	Mr. and Mrs. Allon Durkes	Mr. Jim Forcum	Mr. David Wm. Glaser	Dr. Paul M. Harms
Dr. Janice Shaw Crouse	Mrs. Deborah Kay Durst	Ms. Helen Ford	Mrs. Beulah L. Glass	Mrs. Josephine Harner
Mr. and Mrs. Elbert R. Crowder	Miss Connie Duskas	Mr. and Mrs. Leslie Ford	Mr. Bill Glass	Mr. and Mrs. Elbert A. Harper
Miss Cathy A. Crowe	Mr. and Mrs. Clinton E. Dye	Mr. and Mrs. William E. Ford	Rev. and Mrs. Robert Glass	Mr. and Mrs. G. Thomas Harper
Mr. and Mrs. Otis R. Crum	Mr. and Mrs. Denver R. Dye	Mr. and Mrs. William H. Ford	Mr. Joseph Glenn	Mr. and Mrs. Larry R. Harper
Mr. and Mrs. Thomas Crutchfield	Mr. Rudy Dykhuis	Mrs. Garnet Forder	Mr. and Mrs. Jack W. Glensman	Mr. and Mrs. Bill Harris
Mr. and Mrs. Grey B. Culberson	Mr. and Mrs. Stanley J. Dykstra	Mr. and Mrs. Mark David Foster	Mrs. Glenda L. Glover	Mr. and Mrs. Thomas L. Harris
Mr. James W. Cummer	Mr. and Mrs. Gerald Dyson	Mr. and Mrs. Robert A. Foster	Mr. Daniel A. Godshall	Dr. Albert D. Harrison
Mr. and Mrs. James G. Cummings	Mr. and Mrs. Keith Dyson	Mr. and Mrs. Furrel F. Fountaine	Mr. and Mrs. Leonard O. Goeglein	Dr. George W. Harrison
Mr. and Mrs. Robert Cummings	Mrs. Ruth Ann Dyson	Mrs. Edith C. Fouts	Mr. and Mrs. Walter G. Goehring II	Mr. and Mrs. Joseph W. Hart, Jr.
Mr. and Mrs. James S. Cunningham	Mrs. Dorothy L. Eagle	Mr. and Mrs. Edward L. Fox	Mr. and Mrs. Melvin H. Goeldner	Mr. and Mrs. Joseph W. Hart, Jr.
Dr. and Mrs. John P. Curlin	Mrs. B. J. Eakins	Mr. and Mrs. Roger Fox	Miss Dorothy C. Goetz	Mrs. Cleo L. Harter
Mr. Philip Daniel Curran	Mr. and Mrs. Ronald E. Eastman	Dr. Merle E. Frampton	Mr. Edward Goetz	Mrs. Kathryn Y. Hartman
Mr. and Mrs. Don Curry	Mr. and Mrs. Glendon Eaton	Mrs. Carolyn Sue Francisco	Mr. Gene E. Goff	Mr. Walter I. Hartman
Mr. and Mrs. Craig E. Curtiss	Mr. Kenneth L. Eby	Mr. Oswald Fraser	Mr. and Mrs. Earl Goldsmith	Mr. and Mrs. Robert Harvey
Mr. and Mrs. Loyal M. Cutforth	Mr. and Mrs. Lowell Eby	Rev. Herbert M. Frazer	Mr. and Mrs. Willis Gongwer	Mr. Russell V. Hasse
Mr. Desmond C. Daily Jr.	Mr. and Mrs. Roscoe J. Eby	Mr. and Mrs. Dean R. Frazier	Mr. and Mrs. Walter Gonser	Mr. Delbert Haupert
Mr. and Mrs. John F. Daniels	Dr. John C. Eckman	Mr. and Mrs. William G. Fread	Mrs. Ruby W. Gonter	Mrs. Roberta J. Haupert
Mr. and Mrs. Andrew J. Daniely	Mr. and Mrs. John Edman	Mr. and Mrs. Don A. Fredericks	Mr. and Mrs. Lewis M. Goodwin	Mr. and Mrs. Roger L. Haupert
Mr. Richard A. Darlington	Mr. William Edmundson	Mr. Robert Ross Freebom	Mr. James Gore	Mr. Harold Havenga
Mr. and Mrs. James Daubenmier	Mr. and Mrs. Kent H. Edwards	Mrs. Mary R. Freers	Mr. and Mrs. R. William Gortner	Mr. and Mrs. Robert K. Hawkins
Dr. Jerry Daubenspeck	Mrs. S. Dorothy Edwards	Mrs. Elizabeth Freese	Mr. Robert V. Gortner	Mrs. Wilma Hawley
Mr. Robert Davenport	Mr. Jay Eggerich	Mrs. Ilon Freese	Mr. E. B. Gottschalk	Mr. and Mrs. Gerald F. Hawthorne
Mr. and Mrs. George Davis	Mr. and Mrs. Russell Egolf	Mr. Ferdinand Freimuth	Mr. and Mrs. Jonathan J. Goudy	Mr. and Mrs. Thurlow Hay
Rev. and Mrs. James H. Davis	Mr. Max L. Ehresman	Mr. Larry French	Mr. and Mrs. Ronald M. Granneman	Mrs. Trina V. Hay
Mr. and Mrs. Lewis R. Davis	Mr. and Mrs. Shelby Ehresman	Mr. and Mrs. Frank E. Frettinger	Mr. and Mrs. Vernie Gray	Mrs. Audrey I. Haymond
Mrs. Marjorie L. Davis	Mr. and Mrs. Frank W. Ehrhardt	Mrs. Mildred L. Frettinger	Mr. Robert E. Greathouse	Mr. Raiph L. Hayes
Mr. E. Glennard Day	Mr. and Mrs. David A. Eicher	Mrs. Harriet L. Frey	Mr. and Mrs. John R. Green	Mr. and Mrs. Loren E. Heald
Mr. and Mrs. Louis DeBoer	Mr. and Mrs. Warren E. Ekstrom	Mr. and Mrs. Robert C. Friberg	Dr. Kenneth D. Greener	Mr. and Mrs. Raymond E. Heald
Miss Becky DeBruin	Mr. and Mrs. Terry M. Elijah	Mr. and Mrs. August M. Fricke	Mrs. Mary E. Greener	Dr. Dale Heath
Mr. Gayle DeBruin	Mr. H. R. Ell	Mr. and Mrs. Leo Frieden	Mr. and Mrs. R. B. Greener	Mr. and Mrs. Russell Heddendorf

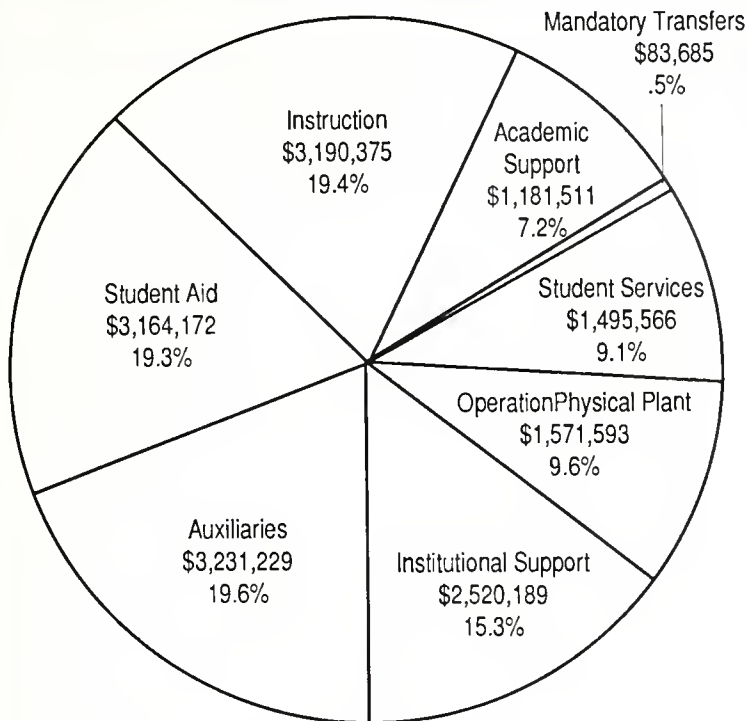

**Taylor University Expenses, Fiscal Year 1986-87**  
Total Expenditures: \$16,438,320

Mr. Paul S. Heffentrager  
Mrs. Lucille J. Heffner  
Mr. and Mrs. Wayne L. Heffner  
Mr. and Mrs. Ronald D. Hege  
Mr. and Mrs. Martin C. Heidtman  
Mr. and Mrs. Robert Heindricks  
Mrs. Cindy J. Heiniger  
Mrs. Janet Heinlein  
Mrs. Patricia S. Heinlein  
Mr. and Mrs. Carl L. Heinlein, Jr.  
Mrs. Rosemary Heintzman  
Mr. and Mrs. David Heise  
Mr. and Mrs. James Helgason  
Mr. and Mrs. LeRoy Helmuth  
Dr. Larry R. Helyer  
Mr. and Mrs. Richard A. Henderson  
Mrs. Helen Hendrickson  
Mrs. Marilyn Y. Hendrickson  
Mrs. Gertrude Henson  
Mr. and Mrs. Dwight Hentgen  
Mr. and Mrs. Russell D. Hepler  
Mrs. Ruthe M. Herrmann  
Mr. and Mrs. Edwin S. Hershberger  
Mr. and Mrs. Gerald Hershberger  
Mr. Rodney Hershey  
Mr. and Mrs. Guenther Herzog  
Mr. and Mrs. Dale E. Hess  
Mr. and Mrs. Tyler J. Hiatt  
Mrs. Mirian Hicks  
Mr. and Mrs. Alan Hildebrandt  
Ms. Bessie Hilderbrand  
Mr. Kevin Mark Hill  
Ms. Mary Ann Hill  
Mrs. Rose M. Hill  
Mr. and Mrs. Shaun S. Hill  
Rev. William J. Hill  
Mr. Todd A. Hillard  
Mr. and Mrs. Elwood Hillis  
Mr. and Mrs. Daniel P. Hillstrom  
Mr. and Mrs. Charles Farris Himes  
Mr. and Mrs. Myron Hitchens

Mrs. Joan Hobbs  
Mr. and Mrs. David W. Hockenbrocht  
Mr. Robert D. Hodge  
Mr. F. R. Hodges  
Mr. Gerald L. Hodson  
Mr. and Mrs. John Hoeberling  
Mr. and Mrs. Timothy E. Hoeksema  
Mr. and Mrs. George B. Hoekstra  
Dr. Stephen P. Hoffmann  
Mr. and Mrs. William H. Hofmeister  
Mr. and Mrs. Frank L. Hogue  
Mrs. Lois Hogue  
Mr. and Mrs. R. Max Holaday  
Mr. James L. Holbrook  
Mrs. Phyllis J. Holden  
Mr. and Mrs. James Holland  
Mr. Thomas W. Holland  
Mr. and Mrs. Sam A. Hollis  
Rev. Roy M. Hollopeter  
Mr. and Mrs. Joe Holloway  
Mr. Jerry L. Holsinger  
Mr. and Mrs. Wayne Holsinger  
Mr. and Mrs. Robert G. Holt  
Mr. Clarke J. Holtsberry  
Mr. and Mrs. Lowell W. Hoover  
Mrs. Sharon K. Hopkins  
Mr. and Mrs. Todd Hoppes  
Mr. Maurice M. Horne  
Mr. and Mrs. John Horne  
Mr. and Mrs. Lyman Hostetler  
Dr. Paul R. House  
Mr. and Mrs. Marvin Houser  
Mr. David M. Housworth  
Rev. Paul E. Housworth  
Mr. and Mrs. Herbert Howard  
Mr. and Mrs. Russell Howard  
Mr. and Mrs. D. W. Howell  
Mrs. M. Beth Howkinson  
Dr. Norman Hoyt  
Mr. and Mrs. David A. Hubbard  
Mr. and Mrs. John L. Huber

Mr. and Mrs. John L. Huber  
Mr. Clarence Hudson  
Mr. and Mrs. John A. Huffman  
Mr. Nathaniel Huffman  
Mr. and Mrs. Larry Hughes  
Mr. Zenith G. Huisman  
Mr. and Mrs. William A. Humble  
Mr. and Mrs. Thomas E. Hume  
Mr. and Mrs. Clinton E. Hummel  
Mrs. Leta E. Hummel  
Mr. Max L. Hunt  
Mr. and Mrs. Donald E. Huntley  
Mr. and Mrs. Ronald F. Huprich  
Mrs. Winifred Huprich  
Mr. and Mrs. Ivan Huser  
Mr. and Mrs. M. Robert Huston  
Mr. and Mrs. Robert P. Huston  
Mrs. Mary E. Hutchison  
Mr. and Mrs. Robert C. Hutchison  
Mrs. Laura L. Hutson  
Mr. and Mrs. John C. Huus  
Mr. and Mrs. John H. Hylar  
Mr. and Mrs. Anton L. Inderbitzen  
Mrs. Carol A. Irwin  
Mrs. Grace Isely  
Mr. and Mrs. Mark M. Iwig  
Mr. and Mrs. Robert C. Iwig  
Mr. and Mrs. John M. Jacka  
Mrs. Nancy L. Jackshaw  
Dr. Alice Jackson  
Dr. Dale M. Jackson  
Miss Fern Jackson  
Mr. and Mrs. Franklin Jackson  
Mrs. Margaret G. Jackson  
Mr. and Mrs. G. Kenan Jacobi  
Mr. and Mrs. Harvey Jacobsen  
Mr. and Mrs. John M. Jacobsen  
Mr. and Mrs. Kenneth Jacobsen  
Mr. and Mrs. Bruce T. Jacoby  
Mr. and Mrs. Russell E. Jaderholm  
Mr. and Mrs. C. R. Jagers, Jr.

Mr. and Mrs. Theodore M. Jahn  
Mr. Jon Jankovich  
Mrs. Susan J. Jansen  
Dr. M. A. Jehanyar  
Mr. and Mrs. Louis Jenkinson  
Mrs. Evelyn M. Jewel  
Mr. and Mrs. Jon Jimison  
Mrs. Russel M. Job  
Mr. and Mrs. Robert E. Johnson, Jr.  
Dr. and Mrs. Alan F. Johnson  
Mr. and Mrs. Arvid Johnson  
Mr. and Mrs. Charles W. Johnson  
Ms. Connie L. Johnson  
Mr. and Mrs. David E. Johnson  
Mr. and Mrs. Franz L. Johnson  
Mr. and Mrs. George A. Johnson  
Rev. and Mrs. H. V. Johnson  
Mr. and Mrs. Larry G. Johnson  
Mrs. Marilyn R. Johnson  
Mr. and Mrs. Milton D. Johnson  
Mr. Paul H. Johnson  
Mr. Richard L. Johnson  
Mr. and Mrs. Richard L. Johnson  
Mr. Robert A. Johnson  
Mr. and Mrs. Robert L. Johnson  
Mr. and Mrs. Roland S. Johnson  
Mr. Wayne A. Johnson  
Mr. and Mrs. Harold E. Johnson, Jr.  
Mr. and Mrs. Clyde Jones  
Miss Diana L. Jones  
Mrs. Dianne P. Jones  
Mrs. Helen L. Jones  
Mr. Paul Jones  
Mrs. Janis A. Joshlin  
Mr. and Mrs. C. Gary Jost  
Mr. Roger G. Judd  
Mr. Philip E. Junker  
Mr. A. D. Kabler  
Mr. and Mrs. Donald B. Kach  
Mr. and Mrs. Philip R. Kaelin  
Mr. Harold M. Karls  
Mrs. Myrtle Katona  
Mr. and Mrs. Frank Kaylor  
Mr. and Mrs. Dwight E. Keck  
Mr. and Mrs. Robert H. Keck  
Mr. Howard F. Keene  
Mr. Burl A. Keener  
Mr. and Mrs. Kent V. Keener  
Mr. and Mrs. Charles L. Keller  
Rev. and Mrs. Joseph D. Keller  
Dr. Ronald L. Keller  
Mrs. Lois A. Kelley  
Mrs. Char Kellogg  
Mr. and Mrs. C. Richard Kellum  
Mrs. Carolyn Kellum  
Mr. and Mrs. Donald D. Kellum  
Mr. and Mrs. Arthur L. Kelly  
Mr. and Mrs. Oliver L. Kelly  
Mr. and Mrs. Robert Kelly  
Mrs. S. Marian Kendall  
Mr. and Mrs. Eugene D. Kennedy  
Dr. and Mrs. Nelson M. Kennedy  
Mr. and Mrs. Charles K. Kern  
Mr. and Mrs. Richard E. Kern  
Mr. and Mrs. Robert D. Kern  
Mrs. Mary H. Kerns  
Dr. Charles R. Kershner  
Mr. Lawrence Kester  
Dr. and Mrs. Herbert Khalouf  
Mr. and Mrs. Stephen J. Kilpatrick  
Mrs. Carolyn King  
Mr. Charles D. King  
Mr. and Mrs. E. Furman King  
Miss Jill E. King  
Miss Kimberly King  
Mr. and Mrs. Leroy King  
Mr. and Mrs. Wayne Kinnett  
Mr. Charles Kirkpatrick  
Mrs. Marilyn Kirwin  
Miss Linda Kitchen  
Mr. R. Dale Kitley  
Mrs. Helen Kitson  
Mr. and Mrs. Robert Klatt  
Mr. Walter A. Klatt  
Mr. and Mrs. John W. Kleindienst  
Mr. Larry Kleindienst

Mr. and Mrs. Elmer Joe Kline  
Mr. and Mrs. Marion F. Kline  
Mr. James A. Klyne  
Mr. and Mrs. Herbert A. Knapp  
Mr. and Mrs. Clarence E. Knapp  
Mr. A. E. Knowlton  
Mr. Thomas P. Knox  
Mr. and Mrs. James T. Knutson  
Mr. Michael Koch  
Mr. and Mrs. Curt Kochner  
Mr. and Mrs. Roger L. Koehlinger  
Dr. and Mrs. W. A. Koontz  
Mr. and Mrs. Verne Koppin  
Dr. Edmund Kornfeld  
Mr. and Mrs. Michael P. Korpak  
Mrs. Melva C. Kraekel  
Mrs. Charles J. Kral  
Mr. Thomas Kratzer  
Mr. Benjamin Kraybill  
Mr. and Mrs. William R. Krayner  
Mr. and Mrs. Jon A. Kreykes  
Mrs. Harold J. Kroeker  
Dr. Philip K. Kroeker  
Dr. LeRoy Kroll  
Mrs. Louella J. Krom  
Mr. and Mrs. Gordon M. Krueger  
Mr. Daniel Kueppers  
Mr. and Mrs. John A. Kuiper  
Mr. Michael Kwantes  
Mr. and Mrs. Leon La Duke  
Mr. Rodney B. La Grange  
Mr. and Mrs. Stanley J. Lachowicz  
Mr. and Mrs. Alfred R. Lackey  
Mr. and Mrs. Donald D. Ladd  
Mr. and Mrs. Wm. Taylor Ladd  
Mr. and Mrs. Ernest Lambright  
Mr. Richard D. Lambright  
Mr. Carey D. Landis  
Mr. and Mrs. James A. Landis  
Mrs. Mary J. Landis  
Mr. and Mrs. Dwight L. Lane  
Mr. and Mrs. Harold E. Lane  
Mr. and Mrs. Alfred Lang  
Mrs. Georgia B. Langdon  
Mr. and Mrs. William Lapes  
Mr. and Mrs. Richard H. Lapp  
Mr. and Mrs. Fred M. Laprad  
Mr. and Mrs. John T. Largent  
Mr. and Mrs. Martin Larsen  
Miss Julie A. Lautenschleger  
Mr. Donald R. Lautzenheiser  
Mr. James B. Law  
Mr. and Mrs. Thomas R. Lawrence  
Mr. and Mrs. David J. Lawson  
Mr. and Mrs. Freeman T. Lawson  
Mr. and Mrs. Kenneth R. Lawson  
Mr. and Mrs. Phillip Layman  
Mrs. Rosella M. Layton  
Mr. and Mrs. Larry L. Leach  
Mr. and Mrs. Carr K. Leavitt  
Mr. Herbert Lee  
Mr. Vernon E. Lefevre  
Mr. and Mrs. Michael A. Legato  
Mr. and Mrs. Clarence Lehman  
Mr. and Mrs. Earl Lehman  
Mr. and Mrs. J. E. Lehman  
Mr. and Mrs. William Edgar Leininger  
Mr. Wynn Lembright  
Mr. Chet Leonard  
Mr. and Mrs. James A. Leonard  
Mr. and Mrs. Walter W. Lепley  
Mr. and Mrs. Robert J. Leslie  
Mr. and Mrs. Fred G. Lewis  
Mr. and Mrs. Lowell D. Lewis  
Mr. Carl L. Lichtenberger  
Mr. and Mrs. Wilbert Lightle  
Mrs. Gail Lillie  
Mr. and Mrs. Arthur Lindell  
Mr. and Mrs. Carroll D. Lindman  
Mrs. Dorothy Ling  
Mr. and Mrs. Jeffrey M. Linn  
Mr. and Mrs. Paul Linville  
Mr. and Mrs. S. E. Linville  
Mr. and Mrs. Huyler Lisk  
Mr. Paul D. Lister  
Mr. Royal Little

Mrs. R. Lael Littlefield	Mr. and Mrs. H. J. McKinley III	Mr. and Mrs. Michael A. Morris	Mr. and Mrs. Everett P. Overturi	Mr. and Mrs. Earl Quesinberry
Mrs. Miriam I. Litton	Mr. and Mrs. Maynard F. McLarren	Mr. and Mrs. James J. Mortemore	Mr. and Mrs. Merrell Owen	Mrs. Betty M. Quinn
Rev. and Mrs. Wilbur M. Littrell	Mr. and Mrs. Ronald L. McLean	Mr. and Mrs. B. H. Morton	Mr. and Mrs. Robert B. Owens	Mr. Charles L. Quinn
Dr. Armando C. Llenado	Mr. and Mrs. Jerry S. McMichael	Mr. and Mrs. Thomas P. Morton	Mr. and Mrs. Clifford C. Ozmun	Mr. and Mrs. Michael Quinn
Mr. and Mrs. Leonard Locaputo	Mrs. Juanita McMurry	Mr. and Mrs. Novitas Moser	Dr. Richard Parker	Mr. and Mrs. Ted Raaymakers
Mr. Thomas D. Logan	Mr. and Mrs. Donald E. McNees	Mrs. Geneva G. Motz	Mr. and Mrs. Virgil Parker	Mr. and Mrs. Thomas F. Regan
Dr. F. Paul Logeman	Mr. and Mrs. Jack D. McNeil	Mrs. Dorothy G. Mowery	Dr. George O. Parks	Mr. and Mrs. John R. Ramsey
Mr. and Mrs. Bruce K. Long	Mr. and Mrs. Hansel McQuinn	Mr. and Mrs. Forrest E. Mowery	Mr. and Mrs. Eugene W. Pashley	Mr. Blaine Randolph
Mr. and Mrs. Gary Long	Mr. and Mrs. James N. McReynolds	Mr. and Mrs. Leo Moyer	Mr. Lydia H. Patchen	Mrs. Ruzene M. Rankin
Mr. and Mrs. Stanley D. Long	Mr. and Mrs. Richard McSorley	Mr. M. Dale Moyer	Mrs. Carolyn E. Patterson	Mrs. Mildred Ransbottom
Mrs. Judith A. Lopshire	Mr. and Mrs. Thomas A. McWatters,	Mr. Lambertus Mulder	Mrs. Martha M. Patterson	Mr. and Mrs. Cato Rasmussen
Mr. and Mrs. Harry Lubansky	Jr.	Mr. and Mrs. Melvin Mullet	Mrs. Mildred L. Patterson	Mr. David G. Ratliff
Rev. and Mrs. Paul Lubbert	Mr. and Mrs. Paul Means	Mr. and Mrs. Wade Mullet	Mr. Paul W. Patterson	Mr. and Mrs. Clyde E. Rauch, Sr.
Mr. and Mrs. Robert D. Luce	Mrs. H. A. Meck	Mr. and Mrs. John L. Mumme	Dr. and Mrs. John D. Pattison	Mrs. Mary E. Reade
Mr. Richard G. Lugar	Mr. and Mrs. Ted Meckes	Mr. and Mrs. Wayne S. Munson	Mr. and Mrs. Wilbur D. Payton	Mr. Dale W. Redding
Mr. and Mrs. Charles Lugbill	Mrs. Dorothy E. Meisenheller	Mr. and Mrs. John W. Murphy	Mrs. Linda J. Pearson	Mr. and Mrs. Alvin L. Rediger
Dr. Howard M. Luginbill	Mr. and Mrs. William E. Meier	Mr. and Mrs. Robert E. Murphy	Mr. James Peck	Mr. and Mrs. Don R. Rediger
Mrs. Mildred Luginbill	Mr. and Mrs. Larry D. Mellor	Mr. George M. Murray	Mr. and Mrs. Gerald W. Pedersen	Miss Frieda Rediger
Mrs. Ruth Luginbill	Mr. and Mrs. Leonard Melvin	Mr. and Mrs. Herman Musselman	Mr. and Mrs. Thomas W. Pehlke	Mr. and Mrs. Daniel L. Redka
Dr. Joe W. Lund	Mr. and Mrs. Paul Mendenhall	Mr. and Mrs. Ken W. Musselman	Dr. and Mrs. Albert R. Pender	Mr. Daniel P. Reed
Mr. and Mrs. Gerry O. Lundell	Mr. and Mrs. William J. Menges	Mr. and Mrs. Ken W. Musselman	Mr. David C. Pendleton	Mr. Paul B. Reed
Mr. and Mrs. LaMar Lundell	Mr. and Mrs. L. A. Menningen	Mr. and Mrs. Kraig E. Musselman	Mr. and Mrs. Harold G. Penne	Mr. and Mrs. Paul S. Rees
Mrs. Ruth Lundell	Mrs. Ruth A. Menzie	Mr. James Myer	Mr. Ervin P. Penner	Dr. and Mrs. James D. Reid
Mr. Mark Lundquist	Mr. Tom Merka	Mr. and Mrs. James C. Myer	Mr. and Mrs. Merle Pepple	Mrs. M. Annete Reid
Mr. and Mrs. Jay A. Lynch	Mrs. Karen W. Merrick	Mr. and Mrs. Burton H. Myers	Mr. and Mrs. Rexford Perrine	Miss Martha C. Remus
Mr. and Mrs. Paul L. Lynch	Mr. and Mrs. Clifford Merrill	Mr. and Mrs. Clinton S. Myers	Mrs. Evelyn Joy Peters	Mrs. Jane Renaker
Mr. and Mrs. Kenneth L. Lynch, Jr.	Mr. Coburn Metcalf	Mrs. Jane C. Myre	Mr. and Mrs. Lowell A. Peters	Mr. Robert W. Renner
Mr. and Mrs. William MacPhee	Mr. and Mrs. Kenneth W. Metzger	Mr. and Mrs. Paul Nathe	Mrs. Marian Petersen	Mr. Russell E. Resch
Mr. and Mrs. Ronald M. MacPherson	Mr. and Mrs. Robert D. Metzger	Mr. Paul Nederveld	Mr. and Mrs. Donald H. Peterson	Mr. and Mrs. Stephen J. Resch
Mr. and Mrs. Donald R. Mack	Dr. Allen D. Meyer	Mr. Robert R. Neideck	Mr. and Mrs. Donald L. Peterson	Mr. C. R. Reusser
Mr. and Mrs. Walter W. Macklin	Mr. and Mrs. Harold R. Meyer	Mr. Gerald P. Nelson	Mr. and Mrs. John R. Peterson	Mr. and Mrs. Henry Reuter
Mr. Jod Macy	Miss Mabel P. Michel	Mr. and Mrs. Donald R. Neu	Mr. and Mrs. Larry Peterson	Mr. and Mrs. Frank A. Rexroth
Ms. Reba Macy	Mr. and Mrs. Paul C. Middleton	Mr. Vernon Neuberger	Mr. and Mrs. William E. Peterson	Mr. Dale R. Reynolds
Mr. James B. Meddcox	Mr. and Mrs. Lowell Mikel	Dr. David L. Neuhouser	Mrs. Frances Petro	Mr. and Mrs. Alvin P. Rezelman
Mr. John R. Maddox	Mr. and Mrs. Ralph Mikels, Jr.	Mr. and Mrs. Jon Neuman	Mr. and Mrs. Ralph E. Pfaff	Mrs. Anna R. Rhine
Mrs. Lilly Maddox	Dr. Dwight L. Mikkelson	Rev. and Mrs. Vernon E. Nevil	Mrs. Hedwig Pfielie	Mr. and Mrs. Clyde H. Rhodes
Mr. Tim Mahaffey	Mr. and Mrs. Allen W. Milburn	Mr. and Mrs. James W. Newing	Mrs. Alice C. Pfnister	Mrs. Mary Sidey Riblet
Mr. and Mrs. Thomas F. Mahoney	Mr. and Mrs. Joe H. Mile	Mrs. Edythe Newlin	Mr. and Mrs. Lee F. Phelps	Mr. John D. Rice
Mr. and Mrs. Zack Mahorney	Mrs. Alberta Miller	Mr. and Mrs. Jay C. Newlin	Mr. and Mrs. Leon E. Phelps	Mr. and Mrs. Leroy E. Rich
Mrs. Margaret C. Mallette	Mr. and Mrs. Charles F. Miller	Mrs. Ruth Newlin	Mr. and Mrs. De Von A. Phillips	Mr. and Mrs. Kenneth D. Richards
Mr. and Mrs. Bjarne Malmer	Mr. and Mrs. Clair L. Miller	Mr. Charles Newman	Mr. Robert G. Phillips	Mr. and Mrs. Russell Richardson
Mrs. Maxine Maloy	Dr. and Mrs. Daniel J. Miller	Mr. and Mrs. Douglas C. Newton	Mr. Roger W. Phillips	Mr. and Mrs. Gale Rickner, Jr.
Mr. Michael G. Manganello	Mr. and Mrs. Doyle Miller	Dr. Gary Newton	Mr. and Mrs. Thomas A. Piekarski	Rev. and Mrs. Carl A. Ricks
Mr. Richard L. Manganello	Mr. and Mrs. Duane Miller	Mr. and Mrs. Ronald L. Nickels	Mr. Eugene W. Pierce III	Mr. and Mrs. Charles Ridgway, Jr.
Mr. and Mrs. Joseph Maniglia	Mr. and Mrs. Elmer Miller	Mr. and Mrs. Joseph E. Nieb	Mr. and Mrs. Jon E. Pike	Mr. and Mrs. Merrill G. Riley
Mrs. Billie J. Manor	Mr. and Mrs. Gerald Miller	Mr. and Mrs. Paul M. Niednagel	Mr. and Mrs. Kenneth Pile	Mr. Richard K. Riley
Mrs. Brenda J. Mantha	Mr. and Mrs. Herbert L. Miller	Dr. Charles M. Nies	Mr. and Mrs. David F. Pine	Mr. and Mrs. Vernon Riley, Jr.
Mr. James Marcuccilli	Mr. and Mrs. James C. Miller	Mr. and Mrs. C. John Nill	Mr. and Mrs. Vaughn W. Pinney	Mrs. Dorcas E. Ringenberg
Mr. and Mrs. Jeffrey A. Marcum	Mrs. Josephine E. Miller	Mr. and Mrs. Dale R. Nitzsche	Mr. Victor R. Piper, Jr.	Mr. J. A. Ringenberg
Mr. James R. Mariani	Mrs. K. Mae Miller	Mr. and Mrs. Charles O. Noble	Dr. and Mrs. Leslie F. Piskitel	Mr. Morris J. Ringenberg
Mrs. Louise Marling	Miss Kerry L. Miller	Mr. and Mrs. Edgar Noble, Jr.	Dr. Robert D. Pitts	Mr. and Mrs. Garnet Ringsmith
Mr. F. E. Marquard	Ms. Marilyn G. Miller	Mrs. Jane A. Noll	Mr. Kevin Planck	Mr. and Mrs. Mark W. Rippe
Ms. Janet Marr	Mr. Marlin E. Miller	Mr. Stanley Noreen	Mrs. Martha Planck	Mr. and Mrs. Dennis W. Risser
Mr. A. Martin	Mr. and Mrs. Melvin B. Miller	Mr. and Mrs. James K. Norris	Dr. and Mrs. Carl Plasterer	Mr. and Mrs. Mark E. Risser
Mr. and Mrs. Carl E. Martin	Mr. and Mrs. Oscar R. Miller	Mr. and Mrs. James H. Nott	Mr. and Mrs. William D. Pletcher	Mr. and Mrs. Kenneth Ritzenhouse
Mr. and Mrs. Jack D. Martin	Mr. Perry E. Miller	Mr. Robert Charles Nugent	Mr. Edwin Ploegman	Mr. Lloyd Robbins
Mrs. Rose Alyene Martin	Mr. and Mrs. Robert E. Miller	Dr. and Mrs. William R. Nunery	Mr. and Mrs. James M. Plotner	Dr. and Mrs. T. N. Robbins
Mr. and Mrs. Timothy A. Martin	Mr. and Mrs. Ronald C. Miller	Mr. and Mrs. Gabriel C. Nunez	Mr. and Mrs. Edwin Plueddemann	Mr. and Mrs. Charles J. Robertson
Mr. and Mrs. Chester A. Mason	Dr. Sarah E. Miller	Mr. C. Arnel Nutter	Miss Elisabeth Poe	Mr. and Mrs. Freddie Roberts
Mr. and Mrs. Ralph A. Mason, Jr.	Mr. Steve Miller	Miss Brenda Nyce	Miss Marguerite Poe	Mr. and Mrs. James M. Roberts
Mr. and Mrs. Abe L. Mast	Ms. Violet M. Miller	Mr. and Mrs. H. Edward Nyce	Mr. and Mrs. R. F. Poehler, Jr.	Mr. Leslie Roberts
Mr. and Mrs. James S. Mast	Mr. Eugene C. Miller, Jr.	Mrs. Mildred M. Nye	Mr. and Mrs. Ralph A. Pool	Mr. and Mrs. Paul C. Robey
Mr. Norman K. Mathews	Mrs. Lydia Milhiser	Mrs. Linda O'Brien	Mrs. Cora E. Pope	Rev. and Mrs. Neill R. Robins
Mr. Allen W. Mathis, Jr.	Mr. and Mrs. Steve Millikan	Mr. William R. M. Oakley	Mr. and Mrs. John Popp	Mrs. Julie Ann Robinson
Dr. Si Mathison	Mr. and Mrs. Daniel M. Mills	Mr. and Mrs. Larry D. Oberlies	Mr. and Mrs. Dan S. Porlilio	Dr. and Mrs. Leo A. Robinson
Mrs. Carolyn P. Matthews	Mr. and Mrs. David K. Mills	Mrs. Doris Obery	Mr. and Mrs. Bruce E. Pottenger	Mr. and Mrs. Gerald E. Rocke
Mr. and Mrs. O. W. Maxfield	Mr. and Mrs. Richard C. Mills	Mr. George T. Oborn	Mr. and Mrs. William E. Potter	Mr. and Mrs. James S. Roden
Mrs. Mary Maxwell	Mr. and Mrs. Jerry Miner	Mr. and Mrs. Dorrell Ochs	Mr. and Mrs. Arthur E. Poucher	Mr. and Mrs. Gail Rodgers
Mrs. Irene E. May	Mr. and Mrs. James Mininger	Mr. Jimmie D. Ochs	Mr. and Mrs. Robert G. Powers	Mr. and Mrs. William R. Rodgers
Mrs. Margaret L. May	Mr. and Mrs. Joseph F. Miraglia	Mr. and Mrs. Robert E. Ochs	Mrs. Eugene Pownall	Mr. Robert Rodman
Mr. Thomas G. McCabe	Mr. and Mrs. Hermann W. Mischke	Dr. and Mrs. Stewart I. Odell	Mr. Norman R. Pratt	Mr. and Mrs. Larry J. Rodocker
Mr. and Mrs. Don D. McCarty	Mr. Maurice J. Mishler	Mr. Ben J. Ogborn	Mrs. Amanda M. Price	Mr. and Mrs. Fred Roedel
Mr. and Mrs. Mark D. McCarty	Mr. and Mrs. Ronald L. Mitchell	Mrs. Uneta M. Ogden	Mr. John T. Price	Mr. David Roehling
Mr. and Mrs. Michel D. McCarty	Mr. and Mrs. Eugene Moeller	Mr. and Mrs. Walter W. Ogilvie, Jr.	Mr. and Mrs. Frederick W. Pringle	Mr. and Mrs. Carmel Rogers
Mr. Francis L. McChesney	Mr. and Mrs. Carl W. Moelering	Dr. and Mrs. Frank G. Ogren	Mr. and Mrs. Leonard M. Priscock	Mr. and Mrs. Darryl D. Rogers
Mr. and Mrs. James I. McChesney	Mr. and Mrs. Ernest W. Moir	Mr. Harry Oldenbusch	Mr. and Mrs. Donald C. Pritchett	Mr. John R. Rogers
Mrs. Barbara R. McCorkle	Mr. and Mrs. Joseph A. Molello	Rev. and Mrs. E. Wayne Olinghouse	Mr. William Pritchett	Mr. and Mrs. Paul E. Rogers
Mr. William B. McCormick	Ms. Dian V. Molsen	Mrs. Arthur J. Olsen	Mr. and Mrs. Charles Prittie	Mr. and Mrs. J. R. Rohrer
Mr. and Mrs. Gene S. McCreery	Miss Lori A. Moomaw	Dr. and Mrs. Raymond Orland	Mrs. Marilyn L. Proper	Mrs. Catherine Rohrs
Mr. Harold E. McCue	Mr. and Mrs. William C. Moor	Mr. and Mrs. Myron W. Ott	Miss Denise Prouty	Mr. and Mrs. Michael W. Rolund
Mr. and Mrs. Thomas E. McCutcheon	Mr. and Mrs. Edward H. Moore	Mr. and Mrs. Kerry W. Otterby	Mr. Maximilian M. Prusak	Mr. and Mrs. William G. Roost
Mr. John McDougall	Mrs. Eleanor D. Moore	Mrs. Evelyn Ottinger	Mr. and Mrs. L. Andrew Pryor	Mr. and Mrs. George A. Rose
Mr. and Mrs. James McGlasson	Mr. and Mrs. Lee A. Moore	Mrs. Marian Ottmann	Mr. Loren Puck	Mrs. Marlene S. Roseboom
Mrs. Bonnie McHolme	Mr. and Mrs. Wilbert V. Moore	Mr. Dave Otto	Mr. and Mrs. Richard Puckett	Mr. and Mrs. Irvine E. Ross
Mr. and Mrs. C. David McKay	Mr. and Mrs. Allen M. Morgan	Mr. and Mrs. Lawrence Otto	Mr. and Mrs. Ned J. Pulley	Mr. and Mrs. Harold Rosser
Mr. and Mrs. Bill McKeane	Mr. and Mrs. Peter J. Morgan	Mr. and Mrs. Paul B. Overland	Mrs. William L. Puntenney	Mr. and Mrs. Arthur Roth

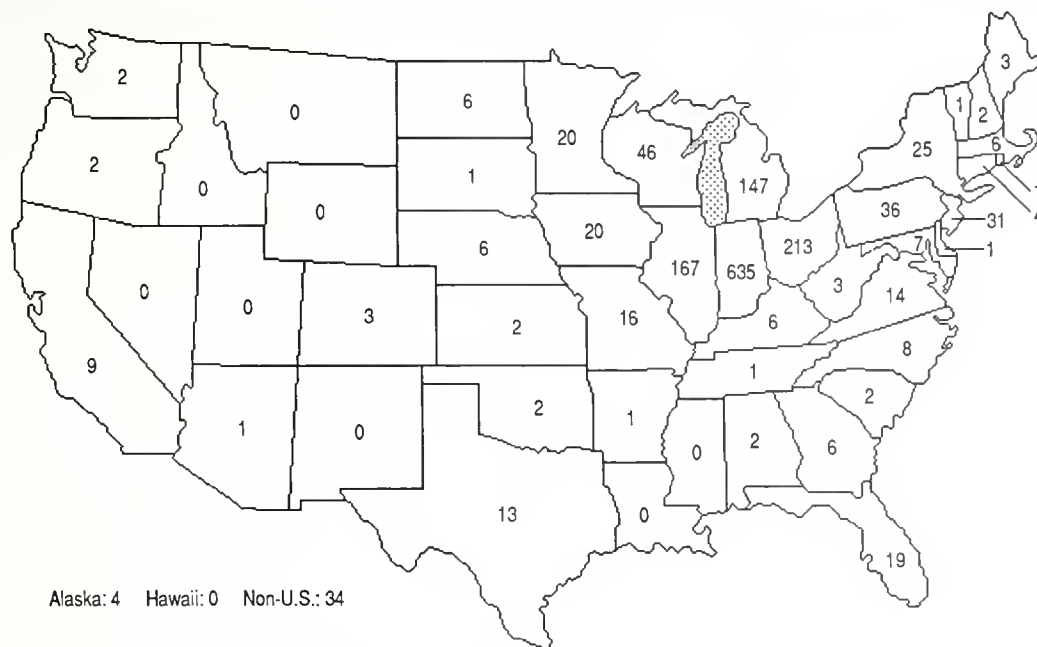

**Distribution of Student Body for 1987**

Mr. and Mrs. Donald Roth  
 Dr. Brent A. Roth  
 Dr. Paul E. Rothrock  
 Dr. Jessica L. Roussalov  
 Mr. Paul A. Rowan  
 Mrs. Melba Rowell  
 Dr. and Mrs. Frank H. Roye  
 Mr. and Mrs. Edwin J. Royer  
 Mr. Harold Royer  
 Mr. Maurine J. Ruberg  
 Mr. and Mrs. Albert E. Ruck  
 Mr. and Mrs. John Rucker  
 Mr. and Mrs. Donald Ruegsegger  
 Mr. and Mrs. Robert J. Rumsey  
 Mr. and Mrs. Allen Rupert  
 Rev. and Mrs. Charles L. Rupp  
 Mr. and Mrs. Orville C. Rupp  
 Mrs. Wiltrude Rupp  
 Mrs. Patricia A. Rusk  
 Mr. and Mrs. Charles M. Ruter  
 Mr. and Mrs. David W. Ruths  
 Mr. and Mrs. John T. Ryan  
 Mr. K. William Ryan  
 Mr. Kenneth Y. Ryan  
 Dr. and Mrs. Larry Ryan  
 Mr. and Mrs. Paul E. Ryser  
 Mr. Theodore G. Sakuta  
 Mrs. Bonnie Salyers  
 Mr. and Mrs. Tom L. Samplay  
 Mr. and Mrs. Kenneth R. Samuelson  
 Mr. Douglas G. Sanders  
 Mr. and Mrs. Joseph R. Sapko  
 Dr. and Mrs. Charles J. Saunders  
 Mr. and Mrs. Melvin Saunders  
 Miss Suellah J. Savidge  
 Mr. and Mrs. William L. Sawyer  
 Mr. and Mrs. Terry L. Saxsma  
 Mr. and Mrs. William G. Saxton  
 Miss Jean M. Schabinger  
 Mr. and Mrs. Daniel C. Schaeffer  
 Mrs. Lela J. Schaffner  
 Miss Loraine Schindler  
 Dr. Robert S. Schindler  
 Mrs. Mary L. Schisler  
 Mr. and Mrs. James A. Schlarb  
 Mr. and Mrs. Lester J. Schlatter  
 Mr. and Mrs. Melvin L. Schlueter  
 Ms. Nancy L. Schmidt  
 Mr. Raymond Schmidt

Mrs. Blanche Schmucker  
 Mr. Douglas W. Schoenberger  
 Mr. and Mrs. Jacob R. Schonhardt  
 Mr. and Mrs. Donald A. Schramm  
 Mr. Edwin Schroeder  
 Mr. and Mrs. John D. Schroeder  
 Mr. and Mrs. John M. Schroeder  
 Mrs. LaVaughn Schuckers  
 Dr. and Mrs. Arthur Schuler  
 Mr. and Mrs. A. Kenneth Schultz  
 Mr. Earl W. Schultz, Jr.  
 Rev. Louis E. Schumacher  
 Mr. and Mrs. Timothy A. Schwab  
 Mrs. Elizabeth P. Scott  
 Mr. and Mrs. Melvin Scott  
 Mrs. Nedra B. Seagly  
 Mr. John Sebu  
 Mr. and Mrs. Burnell See  
 Mr. Wally Seegren  
 Mr. and Mrs. John D. Seerley  
 Mr. and Mrs. Allen J. Selden  
 Mr. and Mrs. J. A. Seiden  
 Mrs. Effie Deloris Sells  
 Mr. and Mrs. Andrew W. Seman  
 Mr. and Mrs. Robert C. Seman  
 Mrs. Sally Seman  
 Mr. and Mrs. Thomas A. Seman  
 Mr. and Mrs. Jack Senter  
 Mr. and Mrs. Lon Setser  
 Mrs. Josephine P. Shackelford  
 Mr. and Mrs. Carl Shafer  
 Mr. and Mrs. James Shafer  
 Mrs. Dorothy I. Shaffer  
 Mr. and Mrs. Lavern D. Shaffer  
 Mr. and Mrs. Robert B. Shaffer  
 Mr. and Mrs. Larry D. Shamp  
 Mr. and Mrs. James Shanebrook  
 Mrs. Treva Shank  
 Mr. and Mrs. Harold Shanks  
 Mr. and Mrs. Jay D. Shapley  
 Miss Michelle Shappell  
 Mr. and Mrs. Ronald M. Shappell  
 Miss Joan K. Sharda  
 Mr. Allen Sharp  
 Mr. Donald Sheffler  
 Mrs. Ruby Bernice Sherlick  
 Mr. and Mrs. Harold E. Shergold  
 Mr. and Mrs. Kenneth Sherman  
 Rev. and Mrs. Roger C. Sherman

Mr. Ann Shields  
 Mr. Dennis P. Shields  
 Mr. and Mrs. William M. Shinn  
 Mrs. Alice Shippy  
 Mr. and Mrs. William E. Shirley  
 Mrs. Mary Jane Shore  
 Mrs. Minnie Shoup  
 Mrs. Lois Showalter  
 Mr. and Mrs. Jerry W. Shreves  
 Mrs. Ardis M. Shrock  
 Mr. and Mrs. Jeffrey V. Shrock  
 Ms. Rhea G. Shroyer  
 Mr. and Mrs. Maurice A. Shugart  
 Mrs. Beulah Shultz  
 Dr. Frederick B. Shulze  
 Mr. and Mrs. Galen R. Siddall  
 Mr. and Mrs. Dale W. Siegelin  
 Mr. and Mrs. Fredrick G. Sills  
 Mr. and Mrs. E. Dewain Silvernale  
 Dr. and Mrs. J. Lawrence Sims  
 Mr. and Mrs. Darrell Singer  
 Mr. and Mrs. Lloyd D. Singer  
 Mr. Arthur Singleton  
 Mr. and Mrs. Charles Sirny  
 Mrs. Ilona E. Sisson  
 Mr. and Mrs. Peter R. Skafish  
 Miss Elinore E. Slagg  
 Mr. and Mrs. Keith A. Slaughter  
 Mr. and Mrs. Edward Slaybaugh  
 Miss Camilla Jill Slee  
 Dr. Ronald M. Sloan  
 Mr. Dale L. Sloat  
 Mr. and Mrs. Lowell Sloat  
 Mrs. Louise Sloop  
 Mr. and Mrs. Robert M. Slusser  
 Mr. and Mrs. Blair Slutz  
 Mr. and Mrs. Jack N. Smalley  
 Mr. and Mrs. Russell W. Smart  
 Mr. and Mrs. David J. Smazik  
 Mr. Allan J. Smith  
 Mr. Berlin Smith  
 Mrs. Beulah R. Smith  
 Dr. and Mrs. Charles F. Smith  
 Mr. and Mrs. Claude L. Smith  
 Dr. and Mrs. Dale Smith  
 Mr. and Mrs. Dale L. Smith  
 Mr. and Mrs. Donald F. Smith  
 Mr. and Mrs. Forrest W. Smith  
 Mr. and Mrs. J. Kenneth Smith

Mr. and Mrs. James F. Smith  
 Mr. and Mrs. Kyle Smith  
 Dr. and Mrs. Lawrence J. Smith  
 Mr. and Mrs. Robert E. Smith  
 Mr. Ronald M. Smith  
 Mrs. Roscoe Smith  
 Mr. William Joseph Smith  
 Mrs. Marion E. Snell  
 Mrs. Carolyn Snyder  
 Dr. Harold Snyder  
 Mr. Stephen J. Snyder  
 Mr. and Mrs. Fred Sochor  
 Mr. and Mrs. D. W. Soderdahl  
 Mr. and Mrs. Donald Soderquist  
 Mr. and Mrs. Roy Soderquist  
 Mr. and Mrs. Clarence Somers  
 Mr. and Mrs. D. Merle Sommers  
 Mr. and Mrs. Jack Sonneveldt  
 Mr. and Mrs. Norman E. Soper  
 Mr. Kenneth Soransen  
 Mrs. Helen E. Spaulding  
 Mr. and Mrs. Stanley L. Spears  
 Mr. and Mrs. David J. Spittal  
 Mr. and Mrs. W. Kyle Spitzer  
 Mr. and Mrs. Don E. Sprankle  
 Mr. and Mrs. William J. Springer  
 Mr. Howard J. Sprowl  
 Mr. and Mrs. Loren Sprunger  
 Dr. Richard Squiers  
 Mr. and Mrs. Benjamin Stanislaw  
 Dr. Richard J. Stanislaw  
 Mr. and Mrs. Delmar O. Stanley  
 Mr. and Mrs. Ray P. Stansbury  
 Mrs. Ruby Dee Stanton  
 Mr. and Mrs. Kermit Stams  
 Rev. Ruth Starr  
 Mr. and Mrs. Roy Staub  
 Mr. and Mrs. Keith A. Stauffer  
 Mr. and Mrs. Max R. Stebbins  
 Mr. and Mrs. Glenn W. Steffen  
 Mr. and Mrs. Mahlone Steffen  
 Mrs. Virgene Mae Steffen  
 Dr. Edward Stehouwer  
 Mr. and Mrs. Barry L. Steinman  
 Mr. and Mrs. David B. Stephens  
 Mr. and Mrs. Richard Stephens  
 Mr. and Mrs. Joseph Stevans  
 Mr. and Mrs. Heber Stevens  
 Mr. and Mrs. Michael L. Stevens

Mr. and Mrs. Robert R. Stevens  
 Mr. and Mrs. Laverne Stewart  
 Mr. and Mrs. Mark H. Stier  
 Mrs. Dorothy S. Stiner  
 Mrs. Betty E. Stocker  
 Mr. David B. Stocker  
 Mrs. Dorothy Stocker  
 Mrs. Chester Stockinger  
 Mrs. Pearl Stockman  
 Mr. Victor E. Stockman  
 Mr. and Mrs. Brian Stoltzfus  
 Mr. and Mrs. Larry G. Stomm  
 Mr. and Mrs. David L. Stone  
 Mr. and Mrs. James T. Stone  
 Mrs. Betty Stoops  
 Dr. and Mrs. J. T. Stoops  
 Mr. and Mrs. Roscoe Stoops  
 Mr. and Mrs. Carl Stopp  
 Mrs. Ann E. Stotler  
 Mr. and Mrs. Gary Stouder  
 Mr. Wayne Stovem  
 Mr. and Mrs. Rick L. Straley  
 Mrs. Kathy J. Street  
 Mr. and Mrs. Harold A. Strohecker  
 Mrs. Lynn Strohecker  
 Mr. George E. Strombeck  
 Mr. and Mrs. William R. Stroup  
 Mrs. Mary Jane Stuart  
 Mr. and Mrs. Robert L. Stumbo Jr.  
 Mr. and Mrs. Marion Stutzman  
 Mr. and Mrs. Vernon Stutzman  
 Mr. and Mrs. Ward Stutzman  
 Mr. and Mrs. Larry D. Summers  
 Mr. and Mrs. Oscar Summers  
 Mrs. Beatrice H. Surlguine  
 Mr. and Mrs. Glenn (Skip) Surlguine  
 Mr. and Mrs. Robert W. Sutherland  
 Mr. and Mrs. W. Ted Sutton  
 Mr. and Mrs. Kenneth Swaback  
 Dr. Frederick R. Swain  
 Mr. and Mrs. Louis R. Swain  
 Mr. and Mrs. Donald F. Swan  
 Mr. and Mrs. John R. Swan  
 Dr. Kenneth D. Swan  
 Mrs. Bernice L. Swanson  
 Mr. and Mrs. Greg Swartzentruber  
 Mr. and Mrs. Richard E. Swedberg  
 Mrs. Hugh R. Sweet  
 Mr. and Mrs. Norman L. Swing  
 Mrs. Eleanor Talley  
 Mr. and Mrs. Robert J. Tamas  
 Mr. and Mrs. D. Forrest Tanner  
 Mr. Thomas S. Tatar  
 Mr. and Mrs. John Tatem  
 Mrs. Carmen L. Taylor  
 Mr. and Mrs. Elden H. Taylor  
 Mr. and Mrs. Frank L. Teats  
 Mr. and Mrs. Richard Tempest  
 Mr. and Mrs. Bruce Templeton  
 Mr. E. O. Teo  
 Mr. and Mrs. T. H. Teubner  
 Mr. and Mrs. R. Donald Thoes  
 Mr. David R. Thomas  
 Mr. and Mrs. James Thomas  
 Mr. Richard Thomas  
 Mr. and Mrs. Robert L. Thomas  
 Rev. and Mrs. Wallace E. Thomas  
 Mr. and Mrs. Jack P. Thompson  
 Mrs. Teresa A. Thompson  
 Mr. W. Charles Thor  
 Mr. and Mrs. Donald L. Thornburg  
 Mr. and Mrs. Robert E. Thornburg  
 Mr. and Mrs. W. Donald Thorpe  
 Mr. and Mrs. Bobby G. Tibbetts  
 Mr. William D. Ticknor  
 Mrs. Mary V. Tilton  
 Mr. and Mrs. Larry Tingle  
 Mr. and Mrs. Edwin H. Tobias  
 Ms. Nora E. Todd  
 Mr. and Mrs. Charles F. Tomlin  
 Mr. William N. Tomlin  
 Miss Catherine J. Tonn  
 Mrs. Elizabeth Tonn  
 Mr. and Mrs. Leif A. Torgersen  
 Mrs. Susan M. Totten  
 Mr. and Mrs. Stockton Townsend



Mr. and Mrs. James I. Toy III  
 Dr. and Mrs. Arden L. Travis  
 Mr. and Mrs. Louis Treadway  
 Mr. and Mrs. Harry F. Treber  
 Mr. Raymond J. Treen  
 Mr. Wayne Trogdon  
 Mr. and Mrs. Wendell W. Trogdon  
 Mr. and Mrs. Carroll D. Trotter  
 Mr. and Mrs. Adan N. Troyer  
 Mr. and Mrs. Gerald R. Truax  
 Dr. Roger L. Trueblood  
 Mr. and Mrs. Ross E. Trump  
 Mr. Earle N. Tryon  
 Mr. and Mrs. Ray Tucker  
 Mrs. Agnes M. Turner  
 Mr. and Mrs. Rollin Turner  
 Mr. Joseph F. Tushar  
 Mr. and Mrs. Larry Tyler  
 Miss Lynne Tysvaer  
 Mr. and Mrs. Arnold Ukstins  
 Mr. R. Richard Unangst  
 Miss Carol S. Unkenholz  
 Mrs. Isabelle Unkenholz  
 Mr. and Mrs. Douglas D. Uphoff  
 Mr. and Mrs. Tim Utter  
 Dr. and Mrs. Ernest Valutis  
 Mr. and Mrs. John C. Van Vessum  
 Mr. and Mrs. David L. Van Vleet  
 Mr. and Mrs. William L. VanCamp  
 Mr. and Mrs. C. Gordon Vandemark  
 Mr. Gustave D. Vandermeulen  
 Mr. and Mrs. James M. Vandermeulen  
 Mr. and Mrs. John R. Varland  
 Mr. Joseph Vasicsek  
 Miss Margaret Veale  
 Mr. Richard J. VerHoeven  
 Mrs. Gwen VerLee  
 Dr. Aric Verhagen  
 Mr. and Mrs. Robert Versaw  
 Mr. and Mrs. Nick Vincenski  
 Dr. Jerry D. Vinyard  
 Mr. and Mrs. Dennis Voegela  
 Mr. and Mrs. Robert K. Vogt  
 Mr. and Mrs. Kent VonGuten  
 Mrs. Hazel Vredenburg  
 Mr. and Mrs. David L. Wade  
 Mr. and Mrs. Herbert L. Wahler  
 Mr. and Mrs. Lawrence Walcott  
 Mrs. Marilyn A. Walker  
 Mr. John W. Wallace  
 Mr. and Mrs. Russell W. Wallace  
 Mr. and Mrs. William R. Wallbaum  
 Mr. Ridgely Walters  
 Miss Ann P. Waltman  
 Dr. and Mrs. Donald A. Waltman  
 Mr. and Mrs. John R. Waltman  
 Mr. and Mrs. Stephen J. Waltman  
 Mr. and Mrs. Henry T. Walton  
 Dr. and Mrs. Willard E. Walton  
 Mr. and Mrs. Ting Yang Wang  
 Mrs. Jean E. Ward  
 Mr. and Mrs. Christopher W. Warner  
 Mr. Thomas L. Warner  
 Mr. and Mrs. Raymond M. Warner Jr.  
 Mr. and Mrs. James R. Warren  
 Dr. and Mrs. Clark Waterfall  
 Mrs. Donna Waters  
 Mrs. Evelyn Watson  
 Mr. and Mrs. John A. Watson  
 Rev. and Mrs. Wilmer R. Watson  
 Mrs. Francas Wattars  
 Mrs. Shelly Weatherhead  
 Mr. and Mrs. Steve Weaver  
 Mr. Wiler D. Weaver  
 Mr. and Mrs. Lawrence M. Weber  
 Mr. and Mrs. C. H. Webster  
 Dr. and Mrs. Benjamin Wehling  
 Mr. and Mrs. Robert E. Weir Jr.  
 Mr. Russell Weiss  
 Mr. Willis Welty  
 Mrs. Helen B. Wengatz  
 Mr. Dale E. Wenger  
 Mr. and Mrs. Joseph Wenger  
 Mr. Richard Wapfer  
 Mrs. Janet Lynn Wer  
 Mr. and Mrs. William Wernberg

Mr. and Mrs. Ronald A. Wertman  
 Mr. Steven W. Wesenberg  
 Mrs. Irene West  
 Rev. Bert Westenbergh  
 Rev. and Mrs. Howard H. Western  
 Rev. and Mrs. W. Blythe Whealy  
 Mr. and Mrs. Dave Wheeler  
 Mr. and Mrs. Roger A. Wheeler  
 Mr. and Mrs. Andrew P. Whipple  
 Mrs. Anna Whistler  
 Mr. and Mrs. Joel D. Whitcraft  
 Mrs. Alice H. White  
 Mr. and Mrs. Andrew N. White  
 Mr. Arthur J. White  
 Mr. Jim White  
 Dr. and Mrs. Kenneth E. White  
 Mrs. Stella E. White  
 Mr. and Mrs. David Wibben  
 Mr. and Mrs. Frank A. Wibben  
 Mr. and Mrs. Paul B. Wickler  
 Mr. and Mrs. Ray Wickline  
 Mr. and Mrs. Paul Wicks  
 Ms. Jodi Wierenga  
 Mr. and Mrs. Roland J. Wierenga  
 Mr. and Mrs. Allen E. Wilcox  
 Mr. and Mrs. Harry E. Wild  
 Mr. and Mrs. Gerry R. Wiley  
 Mr. and Mrs. Gordon Wilfong  
 Mr. and Mrs. George B. Williams  
 Mr. and Mrs. Jack L. Williams  
 Mr. and Mrs. Wm. Oscar Williams  
 Mr. and Mrs. Lawrence Williamson  
 Mr. and Mrs. Robert F. Willis  
 Dr. Doug Willison  
 Dr. Joe I. Willman  
 Mrs. Martha J. Willman  
 Mr. and Mrs. Paul W. Wills  
 Dr. Franklin D. Wilson  
 Mr. Charles Wimmer  
 Mr. and Mrs. Gary L. Winder  
 Mr. Ronald E. Winder  
 Mr. and Mrs. James R. Wine  
 Mr. Alan H. Winquist  
 Mr. and Mrs. Arthur Winterholter  
 Mr. and Mrs. Jon M. Winters  
 Mr. and Mrs. Stanley Wiren  
 Ms. Delores E. Wirner  
 Mrs. Harris K. Wittekind  
 Mr. and Mrs. Frederick Wittnebert  
 Mr. Marshall O. Wiygul  
 Mr. Keith R. Wolderich  
 Mr. and Mrs. Carl W. Wolff Jr.  
 Mrs. Norma L. Womacks  
 Mr. Jeffrey A. Wood  
 Mr. and Mrs. Leslie A. Wood  
 Mrs. Paul H. Wood  
 Miss Vida Wood  
 Mr. and Mrs. Wayne Wood  
 Mr. and Mrs. Gilbert A. Woodman  
 Mr. C. R. Woodrow  
 Mr. and Mrs. Howard M. Woods  
 Mr. and Mrs. Maurice E. Woolsey  
 Mr. and Mrs. Gaylon Worch  
 Mr. and Mrs. Paul L. Wright  
 Mr. and Mrs. Philip C. Wright  
 Mr. and Mrs. Robert B. Wright  
 Mr. and Mrs. Don Wrigley  
 Mr. Robert W. Wyatt Jr.  
 Mrs. Catherine E. Wygant  
 Mrs. Janice Kay Wymar  
 Mr. and Mrs. Robert M. Wynalda  
 Mrs. Penelope Xenitelis  
 Mr. and Mrs. Jess Yaggy  
 Mr. C. V. Yeager  
 Mr. David W. Yeakee Jr.  
 Mrs. Ernest Yarks  
 Mr. and Mrs. Donald Yircott  
 Mr. and Mrs. Abner A. Yoder  
 Mr. and Mrs. Jay Yoder  
 Mr. Dennis Yoder  
 Miss Eileen Yoder  
 Mr. and Mrs. Ervin C. Yoder  
 Mr. and Mrs. Everett E. Yoder  
 Mr. and Mrs. John A. Yoder  
 Dr. and Mrs. Paton Yoder  
 Mr. Titus Yoder

Dr. Daryl R. Yost  
 Mr. Harold E. Youngberg  
 Mrs. Irene Young  
 Mr. and Mrs. Ralph E. Youngen  
 Dr. Daniel Yutzy  
 Mr. and Mrs. D. Grady Zehr  
 Dr. and Mrs. Frank J. Zeller  
 Mr. William J. Zeoli  
 Mr. and Mrs. Paul L. Ziemer  
 Mr. and Mrs. Clarence E. Zimmerman  
 Mr. and Mrs. L. R. Zuercher  
 Mr. Frederick W. von Meister

## Parents

Rev. and Mrs. Reginald Alford  
 Mr. and Mrs. Wesley Arendt  
 Mr. and Mrs. Ivar S. Askeland  
 Mrs. Margaret G. Atkinson  
 Mr. and Mrs. M. Dennis Austin  
 Rev. and Mrs. Raymond R. Bachman  
 Mr. and Mrs. Ronald R. Bagley  
 Mr. and Mrs. Garreth L. Barker  
 Mr. and Mrs. G. William Bartow  
 Mr. and Mrs. John Basiletti  
 Dr. and Mrs. Lawrence W. Bauer  
 Dr. and Mrs. Stan Beckman  
 Mr. and Mrs. Stephen Bedi  
 Mr. and Mrs. Thomas G. Beers  
 Mr. and Mrs. James Bell  
 Mr. and Mrs. Robert P. Benjamin  
 Mr. and Mrs. Wayne R. Bernhart  
 Mr. and Mrs. Roland M. Bertka  
 Mr. and Mrs. Albert J. Beutler  
 Mr. and Mrs. Herbert D. Blanco  
 Mr. and Mrs. Donald G. Bluemel  
 Mr. and Mrs. James A. Blum  
 Mr. and Mrs. Leland E. Boren  
 Mr. and Mrs. Jerry E. Boyd  
 Mr. and Mrs. John Bragg  
 Dr. and Mrs. David H. Brewer  
 Mr. and Mrs. Jesse E. Brookshire  
 Mr. and Mrs. Sherman L. Brown  
 Mr. and Mrs. Richard L. Burbaker  
 Mr. and Mrs. Norman L. Brummeler  
 Mr. and Mrs. Ronald Bruther  
 Dr. and Mrs. Ray E. Bullock  
 Dr. and Mrs. Timothy Burkholder  
 Dr. and Mrs. Maurice Burns  
 Mr. and Mrs. John J. Byler  
 Mr. and Mrs. Walter E. Campbell  
 Mr. and Mrs. James E. Carlike  
 Mr. and Mrs. Edward Carlsen  
 Mr. and Mrs. James N. Carr  
 Mr. and Mrs. Donald C. Chapman  
 Dr. and Mrs. James Y. Chen  
 Mr. and Mrs. David Clouser  
 Dr. and Mrs. Rex Clouston  
 Dr. and Mrs. Charles D. Coln  
 Mr. and Mrs. Clarence R. Conley  
 Mr. and Mrs. Gary F. Conwell  
 Mr. and Mrs. Vernon J. Cornelius  
 Mr. and Mrs. Thomas J. Covert  
 Mr. and Mrs. Larry R. Crabb  
 Dr. and Mrs. Lawrence J. Crabb, Jr.  
 Mr. and Mrs. Dick J. Crist  
 Lt. Col. and Mrs. James R. Crowder  
 Mr. and Mrs. Thomas Crutchfield  
 Mr. and Mrs. Grey B. Culberson  
 Mr. and Mrs. Robert Cummings  
 Mr. and Mrs. Loyal M. Cutforth  
 Mr. and Mrs. William Cutshaw  
 Mr. and Mrs. David Cutting  
 Mr. and Mrs. James Daubenmier  
 Mr. and Mrs. George Davis  
 Rev. and Mrs. Paul DeMerchant  
 Mr. and Mrs. Victor H. Denton  
 Mr. and Mrs. Henry C. Diener, Jr.  
 Mr. and Mrs. Harlan C. Diller  
 Dr. and Mrs. Timothy Diller

Mr. and Mrs. Richard Dixon  
 Dr. and Mrs. Ralph E. Dodge, Jr.  
 Mr. and Mrs. Willie Lee Dubois  
 Mr. and Mrs. David H. Dugan III  
 Mr. and Mrs. John Edman  
 Mr. and Mrs. Russell Egloff  
 Dr. and Mrs. Storer W. Emmett  
 Mr. and Mrs. Gary Felton  
 Mr. and Mrs. Wayne S. Fine  
 Mr. and Mrs. Kenneth Foor  
 Mr. and Mrs. Leslie J. Ford  
 Mr. and Mrs. William H. Ford  
 Mr. and Mrs. Robert A. Foster  
 Mr. and Mrs. Oswald Fraser  
 Mr. and Mrs. John C. Freeman  
 Mr. and Mrs. Robert C. Friberg  
 Mr. and Mrs. Leo Frieden  
 Mr. and Mrs. Leonard W. Garrett  
 Dr. and Mrs. Marcelo R. Gavilanez  
 Mr. and Mrs. Merle E. Gerig  
 Mr. and Mrs. Robert C. Gerkison  
 Mr. and Mrs. Leonard O. Goeglein  
 Mr. and Mrs. Walter G. Goehring II  
 Mr. and Mrs. James Gore  
 Mr. and Mrs. Ronald M. Granneman  
 Mr. and Mrs. John R. Green  
 Mr. and Mrs. Jera J. Groff  
 Mr. and Mrs. Richard M. Groff  
 Mr. and Mrs. William E. Hackley  
 Mr. and Mrs. Harold L. Havenga  
 Mr. and Mrs. Thurlow D. Hay  
 Mr. and Mrs. Robert Heindricks  
 Rev. and Mrs. Martin Hess  
 Ms. Mary Ann Hill  
 Mrs. Rose M. Hill  
 Mr. and Mrs. Charles F. Himes  
 Mr. and Mrs. Timothy E. Hoeksema  
 Mr. and Mrs. George B. Hoekstra  
 Mr. and Mrs. William H. Hofmeister  
 Mr. and Mrs. Jerry E. Horne  
 Mr. and Mrs. John R. Home  
 Mr. and Mrs. Jerry Hotmire  
 Mr. and Mrs. John L. Huber  
 Rev. and Mrs. Clyde H. Hunter  
 Mr. and Mrs. Ronald F. Huprich  
 Mr. and Mrs. Dale Hutson  
 Mr. and Mrs. Harvey W. Jacobsen  
 Mr. and Mrs. Robert E. Johnsen, Jr.  
 Dr. and Mrs. Alan F. Johnson  
 Mr. and Mrs. Richard L. Johnson  
 Mr. Philip E. Junker  
 Mr. and Mrs. Donald B. Kach  
 Mr. and Mrs. Dwight E. Kack  
 Dr. and Mrs. Ronald L. Keller  
 Mr. and Mrs. C. Richard Kellum  
 Mr. and Mrs. Donald D. Kellum  
 Mrs. S. Marian Kendall  
 Mr. and Mrs. Eugene D. Kennedy  
 Mr. and Mrs. Clarence R. King  
 Mr. and Mrs. Roger L. Koehlinger  
 Mr. and Mrs. Philip K. Kroeker  
 Mr. and Mrs. Wm. Taylor Ladd  
 Mr. and Mrs. Richard D. Lambright  
 Mr. and Mrs. James B. Law  
 Mr. and Mrs. Larry L. Leach  
 Mr. and Mrs. Carroll D. Lindman  
 Rev. and Mrs. Dale H. Linhart  
 Mr. and Mrs. E. Lewis Luttrell  
 Mr. and Mrs. Daniel MacLeish  
 Mr. and Mrs. James MacLeish  
 Mr. and Mrs. Walter W. Macklin  
 Mr. and Mrs. Joseph Maniglia  
 Mr. and Mrs. William Mantha  
 Mr. and Mrs. Robert M. Manor  
 Mr. and Mrs. Roger Mason  
 Dr. and Mrs. David Mays  
 Mr. and Mrs. James McGlasson  
 Mr. and Mrs. Harold J. McKinley III  
 Mr. and Mrs. Jack D. McNeil  
 Dr. and Mrs. Marion Meek  
 Col. and Mrs. Max E. Meier  
 Mr. and Mrs. Lowell E. Mikel  
 Mr. and Mrs. Jerry Miner  
 Mr. and Mrs. Joseph F. Miraglia  
 Mr. Maurice J. Mishler  
 Mr. and Mrs. Ronald L. Mitchell

Mr. and Mrs. Carl W. Moellering  
 Mr. and Mrs. Melvin Moeschberger  
 Mrs. Ellie M. Moore  
 Mr. and Mrs. Thomas P. Morton  
 Mr. and Mrs. Leo Moye  
 Mr. and Mrs. Wayne S. Munson  
 Mr. and Mrs. Arthur K. Muselman  
 Rev. and Mrs. Lionel Muthiah  
 Mr. and Mrs. Robert R. Neideck  
 Mr. and Mrs. Donald R. Neu  
 Dr. and Mrs. David L. Neuhauser  
 Mr. and Mrs. Jon L. Neuman  
 Mr. and Mrs. James W. Newing  
 Mr. and Mrs. C. John Nill  
 Mr. and Mrs. Robert C. Nugent  
 Mr. and Mrs. Robert E. Ochs  
 Dr. and Mrs. Stewart I. Odell  
 Rev. and Mrs. Harold J. Oechsle  
 Mr. and Mrs. Walter W. Ogilvie, Jr.  
 Dr. and Mrs. Frank G. Ogren  
 Mr. and Mrs. Clifford C. Ozmum  
 Mr. and Mrs. Philip G. Passon  
 Mr. and Mrs. James E. Peters  
 Mr. and Mrs. David J. Peterson  
 Mr. and Mrs. Ralph E. Pfaff  
 Mr. and Mrs. Lea F. Phelps  
 Mr. and Mrs. Thomas A. Piekarski  
 Mr. and Mrs. Jon E. Pike  
 Mr. and Mrs. William F. Planck  
 Mr. and Mrs. William D. Pletcher  
 Mr. and Mrs. Edwin R. Ploegman  
 Mr. and Mrs. William Plumb  
 Mr. and Mrs. Gordon Polgrave  
 Mr. and Mrs. Ralph A. Pool  
 Mr. and Mrs. Dan S. Porfilio  
 Mr. and Mrs. Frederick W. Pringle  
 Mr. and Mrs. Don R. Rediger  
 Mr. and Mrs. Oris L. Reece  
 Mr. and Mrs. Wilbur Regier  
 Mr. and Mrs. Stephen J. Resch  
 Mr. and Mrs. Henry P. Reuter  
 Mr. and Mrs. Dale R. Reynolds  
 Dr. and Mrs. James A. Reynolds  
 Dr. and Mrs. William Ringenberg  
 Dr. and Mrs. Tom N. Robbins  
 Mr. and Mrs. Leslie Roberts  
 Mr. and Mrs. Paul E. Rogers  
 Mr. and Mrs. Michael W. Rolund  
 Mr. and Mrs. William G. Roost  
 Mr. and Mrs. R. Waldo Roth  
 Mr. and Mrs. Roger Roth  
 Mr. and Mrs. David W. Ruths  
 Mr. and Mrs. Tom L. Sampley  
 Mr. and Mrs. William L. Sawyer  
 Mr. and Mrs. Melvin L. Schlueter  
 Mr. and Mrs. J. William Schneck  
 Mr. and Mrs. John M. Schroeder  
 Mr. and Mrs. Robert C. Seman  
 Mr. and Mrs. John D. Shapley  
 Mr. and Mrs. William M. Shinn  
 Mr. and Mrs. Richard Shupa  
 Mr. and Mrs. E. Dewain Silverale  
 Mr. and Mrs. Darrell Singer  
 Mr. and Mrs. Dale L. Sloat  
 Mr. and Mrs. Forrest W. Smith  
 Dr. and Mrs. Lawrence J. Smith  
 Mr. and Mrs. Robert E. Smith  
 Mr. and Mrs. D. Merle Sommers  
 Mr. and Mrs. Jack Sonneveldt  
 Dr. and Mrs. Richard J. Stanislaw  
 Mr. and Mrs. Delmar O. Stanley  
 Mr. and Mrs. Wade I. Stath  
 Mr. and Mrs. Richard Stephens  
 Mr. and Mrs. Donald Stocksdale  
 Mr. and Mrs. Carl Stopp  
 Mr. and Mrs. Larry D. Summers  
 Mr. and Mrs. Roland L. Surney  
 Dr. and Mrs. Kenneth D. Swan  
 Mr. and Mrs. Norman L. Swing  
 Mr. and Mrs. Joseph Swisher  
 Mr. and Mrs. E. O. Teo  
 Mr. and Mrs. Jack P. Thompson  
 Mr. and Mrs. Donald L. Thornburg  
 Mr. and Mrs. William D. Ticknor  
 Mr. and Mrs. Gerald R. Truax  
 Mr. and Mrs. Bernie E. Tucker

Mr. and Mrs. Tim Utter  
 Dr. and Mrs. Ernest Valutis  
 Mr. and Mrs. David L. Van Vleet  
 Mr. and Mrs. C. Gordon Vandemark  
 Mr. and Mrs. Gordon Vandermuelen  
 Mr. and Mrs. Robert K. Vogt  
 Mr. and Mrs. John W. Wallace  
 Dr. and Mrs. Willard E. Walton  
 Mr. and Mrs. John A. Watson  
 Mr. and Mrs. Dale E. Wenger  
 Mr. and Mrs. Ronald A. Wertman  
 Mr. and Mrs. Paul B. White  
 Mr. and Mrs. Paul S. Wicks  
 Mr. and Mrs. Roland J. Wierenga  
 Mr. and Mrs. Harry E. Wild  
 Mr. and Mrs. Jack L. Williams  
 Mr. and Mrs. W. Oscar Williams  
 Mr. and Mrs. Jon M. Winters  
 Mr. and Mrs. Robert Wolfe  
 Mr. and Mrs. Howard M. Woods  
 Mr. and Mrs. Robert B. Wright  
 Mr. and Mrs. Don Wrigley  
 Mr. and Mrs. Charles V. Yaeger  
 Mr. and Mrs. Donald Yircott  
 Dr. and Mrs. Daniel Yutzky  
 Dr. and Mrs. Ronald L. Zerbe

## Faculty & Staff

Dr. and Mrs. H. Leon Adkison  
 Mr. Curtis A. Anderson  
 Miss Janet K. Anderson  
 Dr. David Aycock  
 Dr. Beulah P. Baker  
 Mr. James R. Barker  
 Mr. L. William Bauer, Jr.  
 Mr. Thomas G. Beers  
 Mr. and Mrs. Robert P. Benjamin  
 Mr. Theodore A. Bowers  
 Mr. Dan R. Boyd  
 Mr. Gail D. Bragg  
 Dr. and Mrs. Ray E. Bullock  
 Dr. Stanley Burden  
 Dr. Timothy Burkholder  
 Dr. Joe Burnworth  
 Mrs. Teil M. Buroker  
 Rev. J. Kevin Butcher  
 Mr. Walter E. Campbell  
 Miss Kimberly Carlsen  
 Mr. Brian Carter  
 Dr. Mildred Chapman  
 Mr. Brian G. Christy  
 Mr. James Coe  
 Mrs. Jennifer L. Collins  
 Dr. Winfried Corduan  
 Dr. Mark Cosgrove  
 Dr. Janica Shaw Crouse  
 Mr. Robert Davenport  
 Mr. and Mrs. David Dickey  
 Dr. Timothy Diller  
 Mr. Edward E. Dinse  
 Mr. Richard Dixon  
 Mr. Randall E. Dodge  
 Dr. Lee E. Erickson  
 Mr. William Ewbank  
 Miss Wendy Feusse  
 Mr. Leonard M. Fisher  
 Mrs. Joyce A. Harrison Fox  
 Mr. and Mrs. Robert J. Frease  
 Dr. and Mrs. William A. Fry  
 Mr. Herbert W. Fry, Jr.  
 Mr. Richard Gates  
 Mr. George A. Glass  
 Mr. Carl Gongwer  
 Mr. and Mrs. James Gore  
 Mr. Robert V. Gortner  
 Rev. and Mrs. Robert R. Griffin  
 Mr. Samuel J. Hadley  
 Mr. Sidney A. Hall  
 Dr. Daniel G. Hammond  
 Dr. Paul M. Harms

Dr. Albert D. Harrison  
 Dr. and Mrs. George Harrison  
 Dr. Dale Heath  
 Dr. and Mrs. Larry R. Helyer  
 Mr. and Mrs. Timothy Herrmann  
 Mr. Steven T. Hewitt  
 Ms. Mary Ann Hill  
 Mrs. Joan Hobbs  
 Mr. Robert D. Hodge  
 Mr. and Mrs. Gerald L. Hodson  
 Dr. and Mrs. Stephen P. Hoffmann  
 Mr. and Mrs. Clark J. Holtsberry  
 Mrs. Sharon K. Hopkins  
 Dr. Paul R. House  
 Mrs. Nancy A. Howard  
 Mrs. Laura L. Hutson  
 Dr. Alice Jackson  
 Dr. Dale M. Jackson  
 Dr. Charles Jagers III  
 Dr. Roger Jenkinson  
 Mr. Ronald D. Johnson, Jr.  
 Miss Diana L. Jones  
 Mrs. Helen L. Jones  
 Dr. Ronald L. Keller  
 Mrs. S. Marian Kendall  
 Dr. Jay Kesler  
 Mr. Paul F. King  
 Mr. and Mrs. Charles Kirkpatrick  
 Mr. Larry Kleindienst  
 Mr. Ronald A. Korfmacher  
 Dr. Philip Kroeker  
 Dr. LeRoy Kroll  
 Mr. James B. Law  
 Mr. Wynn Lembright  
 Mr. and Mrs. Paul Lightfoot  
 Mr. and Mrs. Philip Loy  
 Dr. Joe W. Lund  
 Rev. Fred H. Luthy  
 Mr. Michael G. Manganello  
 Mr. Steve C. Manganello  
 Mrs. Billie J. Manor  
 Mrs. Brenda J. Mantha  
 Mr. and Mrs. Norman K. Mathews  
 Miss Jessica J. McCoskey  
 Miss Barbara Sue Metzger  
 Dr. and Mrs. Allen D. Meyer  
 Dr. Dwight L. Mikkelsen  
 Mrs. Alberta Miller  
 Mr. Craig W. Moore  
 Miss Karen E. Muselman  
 Mr. and Mrs. Robert R. Neideck  
 Dr. David L. Neuhouser  
 Dr. Gary Newton  
 Dr. E. Herbert Nygran  
 Dr. Richard Parker  
 Mr. Paul W. Patterson  
 Mr. Roger W. Phillips  
 Dr. Robert D. Pitts  
 Mrs. Martha Planck  
 Mr. Nelson E. Radiger  
 Dr. William Ringenberg  
 Dr. Joe Romine  
 Mr. R. Waldo Roth  
 Mr. and Mrs. Roger Roth  
 Dr. Paul E. Rothrock  
 Dr. Jessica L. Rousselew  
 Mr. Paul A. Rowan  
 Miss Suella J. Savidge  
 Mr. Richard A. Seaman  
 Dr. Frederick B. Shulze  
 Dr. Ronald M. Sloan  
 Mr. Dale L. Sloat  
 Mr. Allan J. Smith  
 Mr. Stephen J. Snyder  
 Mr. Philip A. Somerville  
 Mr. Dana K. Soransen  
 Dr. Richard Squiers  
 Dr. and Mrs. Richard J. Stanislaw  
 Mr. and Mrs. Charles C. Stevens  
 Mrs. Kathy J. Street  
 Dr. and Mrs. Kenneth D. Swan  
 Mrs. Carmen L. Taylor  
 Mr. Jere Truex  
 Mrs. Marilyn A. Walker  
 Mr. and Mrs. John W. Wallace  
 Miss Lois A. Weed

Mr. Dale E. Wenger  
 Dr. and Mrs. Andrew P. Whipple  
 Dr. Arthur J. White  
 Dr. Alan H. Winquist  
 Miss Sharon B. Wit  
 Mr. Robert Wolfe  
 Ms. Lois Wygant  
 Dr. Daryl R. Yost  
 Miss Julia Diane Young  
 Dr. Daniel Yutzky

## Foundations

Arthur K. Muselman Family Foundation  
 Boran Charitable Corporation  
 English Bonier Mitchell Foundation  
 Grace Pepper Smith Foundation  
 Johnson Rockford Foundation  
 Jonathan & David Foundation  
 Lilly Endowment Inc.  
 Lyford Cay Foundation Inc.  
 The Mannonite Foundation Inc.  
 Myrtle L. Atkinson Foundation  
 National Christian Charitable Foundation  
 Rice Charitable Lead Trust  
 The Sears-Roebuck Foundation  
 Stratford Foundation  
 The Winston O. Weaver Family Foundation

## Business & Industry

Air Marion Inc.  
 Alexanders Sandblast & Painting  
 Amcast Industrial Foundation  
 Art Jordan Upholstering  
 Associated Service & Supply  
 Avis Industrial Corporation  
 B & M Chimney Sweep  
 Bank of Highland  
 Berger Enterprises Inc.  
 Bottle Run Grange 1301  
 Brown Funeral Home Inc.  
 Bryant Beauty Salon  
 Capital City Company  
 Central Rent-All  
 Citizens State Bank of Fairmount  
 Citizens State Bank of Hartford City  
 Citizens State Bank of New Castle  
 City Savings Bank  
 Cluppers Orchards Inc.  
 Community Training Services  
 Dave's Sand and Stone  
 Deene Corporation  
 Don Welton Mobile Homes Inc.  
 E. Meyer Service Auto Glass Inc.  
 Elsie Manufacturing Company  
 Family Fireworks  
 Fazetron Company Inc.  
 Ford Mater Box Company, Inc.  
 Fortnightly Music Club  
 Franklin Nursing Inns Inc.  
 Fred First Inc.  
 Frigid Food Products Inc.  
 Gold Cup Park & Beach  
 Gordon Food Service  
 Grabill Bank  
 The Hair Harvest  
 Hasty Farm Equipment  
 Hiatt Construction  
 Hostetler Sales and Service

Howard Woodward Realty and Insurance  
 Ivanhoes Drive In  
 The Killbuck Savings Bank Company  
 Kinney Brothers of California  
 Kornelsen Builders  
 LeRoy Troyer and Associates  
 Madison Vision Clinic  
 Main Regional Glass Ltd  
 McJohnson Inc.  
 Miami Valley Office Products  
 Miller Pharmacy Inc.  
 Munsee Meats Inc.  
 Murphy Funeral Service  
 Musselman Landmark Inc.  
 Northfield Block Company  
 The Outside Source Inc.  
 Pacsetter Bank  
 Paulstan Inc.  
 The Pierce Governor Company  
 Plasticolors Inc.  
 Productivity Systems Inc.  
 Rochester Farm Center Inc.  
 Royal Remington & Son  
 Sauder Woodworking  
 Schaffer and Company  
 Scottfoam  
 Servicemaster Industries  
 Servicemaster of Pawcatuck  
 Shreiner Sole Company Inc.  
 Snyder Insurance Agency  
 Southwest Fixture  
 Spangler Construction Company  
 The Sportshop  
 TOPPIT Pizza  
 Taylor Basketball Camp  
 Ted Buesking Company Inc.  
 Tedel Farms Inc.  
 Teleco  
 Upland Lions Club  
 Wallpaper World  
 Walnut Creek Golf Inc.  
 Wayne McDowell Insurance Service  
 William Max Harden Construction  
 Woodard Sales & Service

## Matching Gift Companies

AT&T Foundation  
 Abbott Laboratories Fund  
 Allied-Signal, Inc. Foundation  
 Allstate Foundation  
 American Airlines, Inc.  
 American Cyanamid Company  
 American Electric Power Co., Inc.  
 American Home Products Corporation  
 American States Insurance Company  
 American United Life Insurance Co.  
 Amoco Foundation, Inc.  
 Anadarko Petroleum Corporation  
 Atlantic Richfield Foundation  
 Ball Corporation  
 Beatrice Companies, Inc.  
 Bell Communications Research, Inc.  
 Best Lock Corporation  
 Best Products Foundation  
 The Boeing Company  
 The Bristol-Myers Fund  
 Butler Manufacturing Company Foundation  
 Chemical Bank  
 Chevron Corporation  
 CIBA-GEIGY Corporation  
 Cleveland Electric Illuminating Co.  
 Colgate-Palmolive Company  
 Consolidated Natural Gas Company Foundation  
 Continental Bank Charitable Foundation

Cooper Tire & Rubber Company Foundation  
 Cummins Engine Foundation  
 Dana Corporation Foundation  
 Delta Air Lines Foundation  
 Detroit Edison Company  
 Digital Equipment Corporation  
 Dow Chemical Company  
 Eli Lilly and Company  
 Emerson Electric Company  
 ENSERCH Exploration, Inc.  
 Equitable Life Assurance Society of the United States  
 Ernst & Whinney Foundation  
 First National Bank of Chicago  
 Ford Motor Company Fund  
 Gannett Foundation  
 General Electric Foundation  
 General Telephone Co. of Indiana  
 BF Goodrich Company  
 Goodyear Tire & Rubber Company  
 Gould Foundation  
 Harco, Inc.  
 Hershey Trust Company  
 Hoffmann-LaRoche, Inc.  
 Honeywell, Inc.  
 Illinois Bell  
 Indiana and Michigan Electric Co.  
 International Business Machines Corp.  
 International Telephone & Telegraph Corporation  
 John Deere Foundation  
 Johnson & Johnson  
 K-mart Corporation  
 Lincoln National Corporation  
 Marathon Oil Foundation, Inc.  
 Martin Marietta Corporation  
 McDonnell Douglas Foundation  
 The Mead Corporation Foundation  
 Merrill Lynch Foundation, Inc.  
 Metropolitan Life Insurance Company  
 Minnesota Mining & Manufacturing Company, Inc./3M  
 The MITRE Corporation  
 Mobil Foundation, Inc.  
 Monsanto Company  
 Motorola Foundation  
 Nalco Chemical Company  
 National Distillers & Chemical Corp.  
 National Medical Enterprises, Inc.  
 New Jersey Bell Telephone Company  
 North American Philips Corporation  
 Northern Illinois Gas  
 Northwestern Mutual Life Insurance Company  
 Ohio National Life Insurance Co.  
 J. C. Penney Company, Inc.  
 The Principal Financial Group  
 Proctor & Gamble Fund  
 The Prudential Insurance Company of America  
 Public Service Electric and Gas Co.  
 RCA Corporation  
 Ralston Purina Company  
 Rockwell International Corporation  
 Saleco Insurance Company  
 Schering-Plough Corporation  
 Sherax Chemical Company, Inc.  
 SmithKline Beckman Corporation  
 Spiegel, Inc.  
 Square D Foundation  
 The Standard Oil Company Foundation  
 State Farm Insurance Companies Foundation  
 Sun Company, Inc.  
 TRW Foundation  
 Tenneco, Inc.  
 Transamerica Corporation  
 Trinova Corporation  
 United Technologies Corporation  
 The Upjohn Company  
 W. A. Whitney Corporation  
 Warner-Lambert Company  
 Xerox Foundation

## 1986-87 Board of Trustees

Dr. Jay L. Kesler  
President  
Taylor University  
Upland, Indiana

Mr. James H. Barnes, Jr.  
President  
CRS Industries, Inc.  
Tampa, Florida

Mrs. LaRita Boren  
Board of Directors  
Avis Industrial Corp.  
Upland, Indiana

Mr. R. David Boyer  
Attorney-at-Law  
Helmke, Beams, Boyer &  
Wagner  
Fort Wayne, Indiana

Dr. Joseph D. Brain  
Professor of Physiology  
Director, Respiratory Biology  
Program  
Harvard University  
Boston, Massachusetts

Dr. Beverly E. Brightly  
Senior Research Associate  
American Society of Allied  
Health Professions  
Princeton, New Jersey

Mr. Theodore F. Brolund  
President  
W. A. Whitney Corp.  
Vice President  
Esterline Corp.  
Rockford, Illinois

Mr. Thomas A. Dillon  
Attorney-at-Law  
Lane, Alton & Horst  
Columbus, Ohio

Dr. J. Paul Gentile  
Medical Doctor  
Fort Wayne, Indiana

Dr. Lester C. Gerig  
President and Chairman of  
the Board  
Mutual Security Life  
Insurance Co.  
Fort Wayne, Indiana

Mr. Robert C. Gilkison  
President  
Kahn Brothers Investment  
Management Corp.  
Alexandria, Virginia

Dr. Carl W. Hassel  
Superintendent  
Southfield Public Schools  
Southfield, Michigan

Dr. John O. Hershey  
President  
Hershey-Gerlach Associates,  
Inc.  
Hershey, Pennsylvania

Mr. V. Donald Jacobsen  
Director  
Purchasing and  
Transportation Materials  
Management and  
Regional Operations  
AT&T Technologies, Inc.  
Greensboro, North Carolina

Mrs. G. Roselyn Kerlin  
Vice President  
Professional Park Medical  
Corp.  
Danville, Indiana

Mr. John McDougall  
Retired Director and  
Executive Vice President  
Consultant  
Ford Motor Co.  
Bloomfield Hills, Michigan

Dr. Walter C. Randall  
Professor of Physiology  
Stritch School of Medicine  
Loyola University  
Park Ridge, Illinois

Mr. Richard Russell  
President  
Russell Homes Inc.  
Grosse Pointe Shores,  
Michigan

Dr. Fred S. Stockinger  
Cardiovascular Surgeon  
Grand Rapids, Michigan

Dr. L. Marshall Welch  
Consultant  
Petro-Tex Chemical Corp.  
Sedona, Arizona

Dr. Samuel F. Wolgemuth  
President Emeritus  
Youth for Christ International  
Wheaton, Illinois

### Honorary Trustees

Dr. Theodore W. Engstrom  
President  
World Vision International,  
Inc.  
Monrovia, California

Rev. Herbert M. Frazer  
United Methodist Minister  
Cincinnati, Ohio

Dr. Richard W. Halfast  
Retired Surgeon  
Rochester, Indiana

Dr. Milo A. Rediger  
President Emeritus  
Taylor University  
Upland, Indiana

Dr. Charles W. Shilling  
Executive Secretary  
Undersea Medical Society,  
Inc.  
Arlington, Virginia

Mr. Paul W. Wills  
President  
Wills Trucking, Inc.  
Richfield, Ohio

Mr. Linton A. Wood  
Retired Businessman  
Hendersonville, North  
Carolina

## 1986-87 Cabinet, Parents' Association

Stan and Joyce Beckman  
Newaygo, Michigan

David and Marilyn Brewer  
Upland, Indiana

Edward and Jane Carlsen  
Lancaster, New York

Lawrence and Rachael Crabb  
Warsaw, Indiana

Paul and Joan DeMerchant  
Granger, Indiana

Don and Jean Granitz  
Elkhart, Indiana

Robert and Joyce Heinrich  
Minnetonka, Minnesota

James and Carolyn Helgason  
Greenfield, Indiana

Melva Hilson  
Cincinnati, Ohio

James and Doyce Laffoon  
Lansing, Michigan

Earl and Mary Lupton  
Bridgeton, New Jersey

Carl and Judith Moeller  
Fort Wayne, Indiana

Arthur and Gloria Muselman  
Berne, Indiana

Lionel and Marion Muthiah  
Linton, North Dakota

William and Dottie Plumb  
Moorestown, New Jersey

Stephen and Lucia Resch  
Lafayette, Indiana

Thompson and Joyce  
Robbins  
Marion, Indiana

Robert and Lee Smith  
Bloomfield Hills, Michigan

Jack and Carol Sonneveldt  
Grand Haven, Michigan

Demeke Tekle-Wold and  
Marta Gabre-Tsadick  
Fort Wayne, Indiana

William and Kay Wernberg  
Rockford, Illinois

Thomas and Barbara  
Widdoes  
Hudson, Ohio

Wesley and Elaine Willis  
Wheaton, Illinois

Don and Kay Wrigley  
Charlotte, North Carolina

Charles and Judith Yeager  
Warsaw, Indiana

## 1986-87 National Alumni Council

Rev. Wayne Augustine '63  
East Springfield,  
Pennsylvania

Mr. Mark Bowell '85  
Indianapolis, Indiana

Miss Brenda Brenneman '69  
Washington, Pennsylvania

Miss Kimberly Carlsen '86  
Upland, Indiana

Mr. Paul Cox '73  
Greenwood, Indiana

Dr. Art Deyo '62  
Indianapolis, Indiana

Mr. Ben Fulton '84  
Glen Ellyn, Illinois

Mrs. Janet Horner '62  
Golden, Colorado

Mr. Robert Larsen '63  
Zeeland, Michigan

Mr. Michael May '75  
San Marino, California

Mr. Donald McLaughlin '75  
Granger, Indiana

Mr. John F. Norris '74  
Winchester Bay, Oregon

Mrs. JoAnne Powell '72  
Worthington, Ohio

Mrs. Adele Roney '73  
Haddonfield, New Jersey

Mrs. Carol Thor '59  
Arlington Heights, Illinois

Mr. Wendell True '56  
Cincinnati, Ohio

Mr. David A. Wheeler '53  
Randolph, New York

Mr. Quinn White '87  
Upland, Indiana

## ACCURACY . . .

In a report such as this, although every effort has been made to ensure accuracy, it is inevitable that some omissions and errors will occur. If your name does not appear, or should it be misspelled, please notify the advancement office so that we can correct our error and apologize.

## Students are calling on you to provide assistance at Taylor

by Sharon Wit '87

It's a Tuesday evening sometime during spring and your phone rings.

"Hello, may I speak to Mr. or Mrs. Alumni, please? Hi, this is a Taylor Student, and I'm here in the administration building at Taylor University with several other students calling alumni and friends of the university on behalf of the Taylor Fund . . ."

Yes, the phone call reminds you that it is that time of year again, but before you hang up, there are some things that you should know about the Phonathon and the role it plays at Taylor University.

I have been involved in Taylor's Phonathon in just about every role possible — from student caller to student assistant and now as a development professional. I have experienced firsthand what a student caller feels while making calls; I know how you, the Taylor University alumnus or friend, feels about being called; most importantly, I realize the significant contribution the Phonathon makes to the university through the Taylor Fund.

Each spring, students gather around twelve phones in the alumni office of the administration building. They spend their evenings over the next three or four weeks calling alumni and friends of Taylor University.

Alumni and friends play a major role in the life of Taylor University. The institution contacts you because we need the support of each member of our "family" in order for our goals to be met. Every gift, large or small, is a vital contribution. More important than the amount of your Phonathon gift is the value of your participation. The greater the percentage of alumni support, the greater the support available to Taylor University from outside sources.

We have students call, not administrators, because they are the best people we know to "sell" Taylor University. These kids can tell you firsthand of what is happening here. It's their enthusiasm for Taylor University that keeps them on the phones, for it's not easy to make calls.

I remember my first call. I was so nervous that I almost hung up after two rings. But I soon found that the person on the other end was just as enthusiastic about Taylor as I was; we had a great conversation and I got a pledge. Remember, we are not asking for big bucks; we are asking for you to share in Taylor University. It is a big boost for the students calling you to know that you believe in Taylor, too! And you get the chance to have a personal contact with Taylor. We all benefit from the conversation.

The most common question I have been asked on the phone concerns why a person should give to the Taylor Fund and not to a program of special interest. The reason is that the Taylor Fund subsidizes just about every program on campus; in essence, because of Taylor Fund support, each student this year is charged \$704 less than the actual cost of attending Taylor University. So your contribution to the Taylor Fund is really a gift to many special programs.

I hope I've helped give you a better picture of the Taylor Phonathon. Remember, this spring when the phone rings and Taylor Student is on the line (or maybe even me!), don't get frustrated — get excited and share in Taylor University!

*Sharon Wit '87 is associate director for development at Taylor University; her primary responsibility is the Taylor Fund. She has been involved with Phonathon at Taylor University as a student caller and student director and now will provide professional guidance for student callers during this spring's Phonathon.*

"Alumni and friends play a major role in the life of Taylor University. The institution contacts you because we need the support of each member of our 'family' in order for our goals to be met."

## The Constitution, Christianity, and the liberal arts education

by Dr. Oliver F. Hubbard, Jr.

"We are essentially spiritual and ultimately eternal beings who have been given the awesome privilege of participating in and determining our own destinies and the destinies of others."

The mission statement of this institution reads in part: "Taylor University offers liberal arts and professional training based upon the conviction that all truth has its source in God." Professional training is an expressed part of the mission at Taylor. We view the preparation of young people to compete successfully in the job market as an important part of a Taylor education, ordained by God. The dignity of work cannot be despised. As a result, we have created rather extensive programs of professional training within the academic curriculum, as well as in the area of career development. We are concerned about our students' marketability upon graduation and the need to prepare them with marketable skills.

And yet, within a Christian liberal arts college such as ours, there is a necessary and important tension that must always exist between the students' need for professional training and their need for a liberal arts education. We must always keep reminding ourselves that we are more than utilitarian beings; we are more than the job we hold or the function we perform in society. As complexly-created human beings, our purpose is beyond function and our worth is beyond utility. We are essentially spiritual and ultimately eternal beings who have been given the awesome privilege of participating in determining our own destinies and the destinies of others. We have been created both free and responsible — and as free and responsible persons, we have been commissioned to actively participate in the society to which we belong. That participation obviously includes the jobs that we hold; but it extends beyond that to the role we need to play as citizens in a democracy that advocates the ideal of "liberty and justice for all."

The liberal arts are essential to the development of a responsive and responsible citizenry. Liberal arts literally means "arts befitting a free person." As we cannot afford to dismiss the need for professional training for jobs and careers, neither can we afford to dismiss the need for liberal education. Lit-

erature, history, philosophy, language, science — these must not become viewed as troublesome requirements to be "gotten out of the way," or bothersome detours that simply impede our travel along the road to marketability. Rather, we must foster within our academic communities the joy and excitement of liberal learning — life-long learning — as our mission statement claims.

In recent months we have seen a growing popular interest in the shortcomings of higher education in this country. The crux of the controversy is actually conveyed in the sub-title of Allan Bloom's best seller, *The Closing of the American Mind*, or "How higher education has failed democracy and impoverished the souls of today's students." This is quite an indictment, and we must carefully monitor the degree to which this indictment is true of higher education at Taylor.

Beginning this fall and continuing through 1991, our nation will be celebrating the bicentennial of our Constitution. There was no Bill of Rights attached to this Constitution, but the underlying premise of personal, individual liberty was referenced by the Committee of Style and Arrangement in the Preamble to the Constitution. It was made clear in this preamble that the government being formed received its ordination from the people and that one of the essential motivations for the establishment of this government was to "secure the blessings of liberty" for those people and for their posterity.

(Please turn to 'The Constitution' on page 38)

*Dr. Oliver F. Hubbard, Jr., is associate professor of communication arts and director of theatre at Taylor University and was named Distinguished Professor Award winner at the 1987 awards convocation. "The Constitution, Christianity, and the liberal arts" is drawn from Dr. Hubbard's address to the faculty and student body, "To Secure the Blessings of Liberty," during the fall, 1987, academic convocation at Taylor University.*

## Memories of giving to Taylor slice through six decades

by Dr. Earl Allen '28

There were only 30 of us in the Class of '28, but we loved Taylor so much that we had ambitious ideas as to what we would like to do for our alma mater when it came time to decide upon our graduation gift. Our president, Don Lewis, called us together for a brain storming session, and we finally decided on not just one, but three class projects.

Prof. Theodora Bothwell of the music department convinced us that Taylor desperately needed a pipe organ. We recruited Taylor alumnus Dr. Melvin J. Hill, well-known for his musical prowess, to be our organ architect. He secured the services of the Tellers-Kent Organ Company of Erie, Pennsylvania, to build a three-manual pipe organ. We pooled our meager savings, solicited all of the relatives and friends we dared approach, and finally dedicated our organ with the professional help of a blind organist from Indianapolis. This organ served numerous Taylor music students for many years.

The second Class of '28 project was inspired by the matchless prayer life and example of Sammy Morris, the African youth who came to Taylor when it was still located in Fort Wayne, and who uniquely inspired those who knew or heard about him. Pneumonia tragically wiped out the promising life of this angelic young Taylor student. But the printed story of his child-like prayer life and faith brought an average of 500 pilgrims to his grave in Fort Wayne's Lindenwood Cemetery every year.

The fact that Sammy's poorly-marked grave was in an obscure, segregated section of the cemetery touched our classmates' hearts, and we agreed to change this lamentable situation. We obtained a promise from the cemetery authorities to reinter Sammy's remains in a more prominent and accessible location if we could secure an appropriate headstone for the new grave. Our classmates formed several gospel teams which conducted services in numerous churches, including several black churches in Fort Wayne, and received special offerings for the Sammy Morris Monument Fund.

Visitors to Sammy's grave now read this inscription on the attractive granite monument:

SAMUEL MORRIS

1873-1893

PRINCE KABOO

Native of West Africa

Famous Christian Mystic, Apostle of Simple Faith, Exponent of the Spirit-Filled Life.

Student at Taylor University 1892-3, Fort Wayne, now located at Upland, Indiana.

The story of his life a vital contribution to the development of Taylor University.

The erection of this memorial was sponsored by the 1928 Class of Taylor University and funds were contributed by Fort Wayne Citizens.

The third project of the class likewise had to do with the life and influence of Sammy Morris. Jorge Masa, our classmate from the Philippines, enthusiastically promoted the idea that the time was ripe for a new biography of the famous Christian from Africa. After much persuasion Jorge agreed to take on this challenge himself.

Several of his 1928 classmates helped Jorge gather material and edit *Angel in Ebony*, the unique title of his Sammy Morris biography. The Sammy Morris story was eventually made into a movie which carried the same title as Masa's book and enjoyed a wide distribution.

*Dr. Earl Allen '28 was class gift chairman for the graduates of 1928 at Taylor University; his wife Frances (Thomas '28) has kept a Round-Robin Letter flying between classmates since they graduated nearly six decades ago and presented the Taylor Memorabilia Society with three albums filled with class pictures and mementoes at the 50-year class reunion in 1978. Dr. Allen is a retired Methodist minister.*

"...We loved Taylor so much that we had ambitious ideas as to what we would like to do for our alma mater as our graduation gift."



Wesley Robinson '50  
Taylor University Historian

## 1884:

### Wendell Willkie's parents married at Taylor

DID YOU KNOW that when Taylor University was located in Fort Wayne, Indiana, and known as Fort Wayne College, a graduate of the Class of 1884 was to achieve immortal fame?

Herman Frederick Willkie was born in Germany in 1857; his parents immigrated to the United States in 1861 and became farmers near Fort Wayne. Willkie enrolled at Fort Wayne College due to the low cost of tuition, as did his brother Paul. Herman Willkie accepted Christ as his saviour while in college and became a powerful witness for Christ until the end of his life.

Willkie married Henrietta Trish in 1887 in the school parlour with the wedding performed by Dr. Wilbur Yocum, president of the school at that time. A few years after graduation, the Willkies settled permanently in Elwood, Indiana. Herman Willkie was an educator and later an attorney; Henrietta was an attorney as well and was the first woman admitted to the State Bar of Indiana. All four of the couple's sons achieved success in their chosen careers.

Herman and Henrietta's son Wendell Willkie gained one of the highest honors any person can achieve in this nation. He was nominated by the Republican party in 1940 as its candidate for the presidency. Wendell Willkie had gained national prominence as a corporation lawyer and business consultant. In the presidential election, he ran a close race against incumbent Franklin Roosevelt, but lost. Roosevelt was so impressed with Willkie, however, that he asked him to undertake a world-wide fact-finding tour in preparation for the problems that would emerge in the post-war era. Many of Willkie's insights gained on this trip were adopted as government policy after the war. Willkie's outstanding book, *One World*, became a classic guide in the formulation of American foreign policy.

All of the Willkie boys attributed their achievements to the Christian example set for them by their parents. How much may Taylor University have contributed to this in the molding of Herman's student days at Taylor? Could this type of influence be one reason for Taylor's continual existence?

## 1898:

### U.S. Presidents peruse first Taylor yearbook

DID YOU KNOW that the first copy of the *GEM*, Taylor University's first yearbook, came out in 1898, five years after the college had moved from Fort Wayne to Upland? Copies of the publication were sent to such luminaries as former Presidents Benjamin Harrison and Grover Cleveland as well as incumbent President William McKinley for their perusal. Three years later, McKinley was to become our third martyred President; he was known for his personal piety and deep faith in Christ.

All three of the men listed above responded to the copies of the *GEM* sent to them. The response from President McKinley speaks for itself:

"In my late trouble with Spain, I found no one book that contained as much valuable information which would help in the great question of war and government as the '98 Class Book of Taylor University. Your committee will receive the thanks of the whole nation for this valuable contribution. Reading it, one finds comfort in every trouble, strength in every hour of anxiety, and sunshine all the time."

Yours,

Wm. McKinley, President  
of the United States



Pictured above are the men who created a yearbook about which former President Grover Cleveland said, "No library will be complete without it." Staff of the 1898 *Gem* were (left to right) D.S. Duncan, associate editor; L.R. Schrader, business manager; S.P. Jamgotchian, associate editor; G.W. Anderson, editor-in-chief; and D.C. Eberhart, associate editor.

## 1917:

### Swallow-Robin named for Prohibition candidate

DID YOU KNOW that Swallow-Robin residence hall was named for a Presidential candidate and his wife? During the administration of President Monroe Vayhinger at Taylor University (1908-21), a new girls' dormitory became a necessity. Dr. Silas C. Swallow was a minister in Harrisburg, Pennsylvania. He and his wife, whose maiden name was Robin, became interested in the dorm project and agreed to aid substantially in the erection of the proposed residence hall. It was named Swallow-Robin in honor of the first donors.

Dr. Swallow's interest in Taylor University went back to the Fort Wayne era. Known during his career as the "Fighting Parson" who opposed dancing, liquor and tobacco, Swallow was nominated in 1904 as the Prohibition Party candidate for President. In the election, he received 285,950 votes, the highest total ever received by a Prohibition Party presidential candidate.

During the Vayhinger years, the Prohibition movement was at its zenith. Taylor University had taken a strong anti-liquor stance, especially because of Mrs. Culla Vayhinger's work and prominence in the Prohibition movement and her acquaintance with the Swallow family. Both she and Dr. Burt Ayres, one of Taylor University's most revered professors, were Prohibition Party candidates for public office during these years.

Dr. Swallow died in 1930 at the age of 91. The *New York Times* paid him this tribute: "The 'Fighting Parson' was probably one of the most ardent enemies of liquor, etc., this country has ever seen."



Swallow-Robin hall (left) still stands today, although it was closed as a residence facility following the 1985-86 school year. It is one of only two buildings built before 1950 which remain structurally the same as when originally built, the other being Sickler Hall, erected in 1902-03, which faces Swallow-Robin across Reade Avenue.

## 1966:

### Wheels sang on steps of Capitol Building

DID YOU KNOW that the Wandering Wheels team sang before President Lyndon B. Johnson at the White House in 1966? They had also performed before former President Harry S. Truman.

The Wandering Wheels bicycle program was established in 1964 by Coach Bob Davenport to offer young people experiences that would combine adventure and physical vigor with Christian fellowship and witness. Over the years, the Wheels program has grown in popularity. Utilizing bicycles in personal and group ministry, trips have expanded to the point that coast-to-coast treks are routine. Cycling trips in other countries have added much to the program and its purpose. The unusual nature of the Wheels trips has helped bring the program wide publicity.

Another innovative program of Taylor University has brought God's continued favor and blessing to the institution for His honor and glory.



The cover of the fall, 1966, Taylor University Magazine captured the Wandering Wheels group on the steps of the Capitol Building in Washington, D.C.



## Taylor Club Meetings/Alumni Gatherings

All alumni, friends and parents of current students are welcome to attend Club meetings. For more information concerning a meeting in your area of the country, please call the Alumni Office at 317-998-5115.

Jan. 18	Chicago West	Business Majors	Mar. 7	West Florida	George Glass
Jan. 29	Milwaukee	President Jay Kesler	Mar. 8	Central Florida	George Glass
Feb. 8	Bahamas	George Glass	Mar. 10	S'west Florida	George Glass
Feb. 9	Indianapolis	Half-Time Reception	Mar. 25	Rockford, IL	President Jay Kesler
Feb. 22	Atlanta	Professor Wally Roth	Apr. 9	Minneapolis	President Jay Kesler
Feb. 28	Wakarusa, IN	President Jay Kesler	May 2	Dallas	President Jay Kesler

### 'Personal Touch'

(from page 3)

up by several members of the admissions staff.

"This is my first year on the job and I love it!" says Gretchen Burwick, a sophomore. "It doesn't really take up much of my time, but it does keep me busy. I think we have a group of quality people this year, and it's been great getting to know them."

According to Frye, there is strong competition for a spot on the Personal Touch staff because students are proud to represent their school. Twice as many students applied this year, compared to last year, although only half as many positions were available. Two of the qualities the admissions staff members look for are assertiveness and a desire to share with others their experiences at Taylor University.

The Personal Touch staff consists of Brian Luke, Andrea Reuter, Dave Cunitz, Nathan Phinney, Kevin Sloat, Aaron Clevenger, Dana Deacon, Gretchen Burwick, Tim Holz, Denny Smith, Lisa Bucher, Melissa Miller, Pam Scott, Teresa Knecht and Natalie Green.

Senior staff include Joel Durkovic, Brad Newlin, Rob Muthiah, Mike Bulp, Kimberley Stephens, Lori McGuffin and Ginny DeMerchant. --PT

### 'Constitution'

(from page 34)

Our national conscience should be seared with the notion of liberty: "Give me liberty or give me death;" "All men are created equal... endowed by their Creator with certain inalienable rights... among these are life, liberty, and the pursuit of happiness;" "One nation under God with liberty and justice for all." We are known as the "land of the free." As a nation we have heralded the ideal of individual liberty, despite the fact that in reality we have often denied the full blessings of liberty to all. But the ideal that individual liberty is not a benefit bestowed on us by government, but is a prior human right ordained by God himself, is one that we as Christians can embrace.

There is no perfect government, and I am not one who would endorse the idea that the United States is a Christian nation. I do believe that the responsibilities of citizenship are ours as Christians regardless of the form of government under which we find ourselves. And certainly one of our responsibilities as a Christian liberal arts college is to prepare men and women to fully participate in the social and political agenda of our time. The issues that face our nation and our world

today, those that will face today's students in the years ahead, are complex and often contradictory in nature. There are few simple solutions. In the establishment of the Constitution itself there was extensive, divisive, and heated debate on each article. Compromise was necessary — even when it came to such a foundational concept as liberty. When those delegates to the Constitutional Convention signed that document and sent it to the states to be ratified, the full blessings of liberty which it endorsed were enjoyed by only a small percentage of the population. Native Americans, slaves and women were denied full participatory rights.

In the last two hundred years, however, the people have carried on the campaign to insure that those blessings of liberty guaranteed by the Constitution would be extended to them and to the posterity. We had to endure a costly civil war which left President Lincoln questioning at Gettysburg whether a nation conceived in liberty and dedicated to the proposition that all men are created equal could long endure. But we did endure; slavery was abolished and Black men were guaranteed the right to vote in 1866. It was not until

1920 that women were extended those same rights — and the struggle to achieve equal rights under the Constitution continues even to this day.

As Christians who are citizens of this nation, we need to be a part of that struggle. We will without doubt differ in our interpretation of and position on the issues, but the debate cannot be abandoned. Even within the relatively narrow ranks of evangelicals we will differ on the issues of abortion, the equal rights amendment, disarmament, Nicaragua, South Africa — but we must not allow our differences to render us indifferent. The liberty that we enjoy as human beings we recognize as having its source in our Creator, who, in his own image, chose to make us free and responsible. That dignity of choice extended even to the acceptance or rejection of Christ himself.

A liberal arts education is an education befitting a free person. During this period of national celebration, I hope that through our studies at Taylor University we will each learn more clearly the role we can and should play in securing the blessings of liberty to ourselves and our posterity. — OH

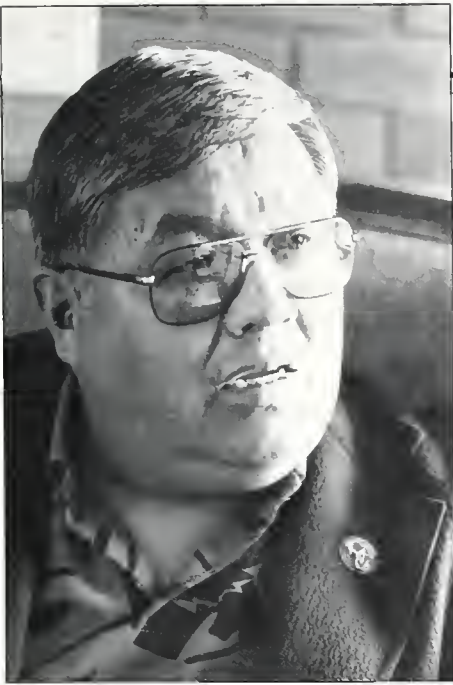

Rev. Fred Yazzie '62

## Rev. Fred Yazzie ministers to the needs of his Navajo people

Fred Yazzie was born on a reservation in Shiprock, New Mexico, 48 years ago. While attending school at the Navajo Methodist Mission High School in Farmington, Yazzie accepted the Christian faith and felt called to the ministry.

"At first, it really hurt because my parents thought I was in peyote (a cactus button which induces hallucinations when ingested),"

Yazzie says. "Of course, Christianity had nothing to do with it. They gradually understood what it was, but it was really hard in the beginning of my spiritual life."

He attended Taylor University and was graduated in 1958 with a degree in sociology and a minor in religion. During his years at Taylor, Yazzie excelled in cross country; this sport won him the Most Valuable Player award

his freshman year.

A scholarship from Asbury Theological Seminary enabled Yazzie to obtain his divinity degree, making him the first Navajo to receive such training.

"Unfortunately, too many of the Navajos from the United Methodist Churches are not ordained. It takes a lot of dedication and commitment to obtain the necessary requirements to become a full fledged minister," Yazzie explains, "and most are content with the training they receive from missionaries."

Yazzie is one of nine Navajo pastors serving the Four Corners Native American Ministry of the United Methodist Church. It was founded 10 years ago to establish churches in the reservation, recruit Navajo workers and build facilities. This ministry covers an area of 25,000 square miles and spills into New Mexico, Arizona, Utah and Colorado; it reaches 200,000 Navajos.

As co-pastor of the UMC in Shiprock, Yazzie spends most of his time counseling couples with marital problems as well as Navajo youths whose biggest problem is trying to reconcile a poverty-

stricken family background with a materialistic society.

"They don't know which society they belong to — the one out there that seems to have so many things to offer or the one they are living in now," Yazzie says. "This leads to a lot of frustration and many of our youths turn to drink."

Besides working at Shiprock, Yazzie also ministers in a church in Ojo-amarillo, 17 miles away. He visits numerous United Methodist Churches in the United States as a mission interpreter and tells people about the Four Corners ministry. He also teaches Native American studies and has been involved in a tape ministry to Nigeria and Ghana, Africa, for the past four years.

"One thing that I am really excited about in the near future is my invitation to go to Sierre Leone to visit different churches there," Yazzie says. "We'll be distributing bibles and food and also hold evangelistic meetings."

Yazzie and his wife Carol, also a Navajo, have been married since 1964 and have four children: Gaylon, Theron, Shannon and Jason. -- PT



Rev. Case shares with the audience after receiving his honorary doctorate.

## Rev. Riley Case presented with honorary degree

Rev. Riley B. Case '56 was awarded an honorary doctorate by Taylor University during the summer Good News Convention held in Upland.

Rev. Case was honored for his demonstration of effective leadership and redemptive influence in the United Methodist Church. A leader and strong evan-

gelical presence in the Northern Indiana Conference of the UMC, Rev. Case was named a district superintendent three years ago.

Perhaps most notably, he was influential in founding *Good News*, a forum for evangelical thought within the Methodist church, 20 years ago. Rev. Case is a frequent writer for the publication and serves on its board of directors.

His wife Ruth (Unkenholz '57) is a graduate of Taylor University, as are three of the couple's four children.

# Rev. Robert 'Tiny' Davis '58 holds on to faith while battling deadly Alzheimer's disease

by Charles Whited  
*Miami Herald*

'To everything there is a season, a time for every purpose under heaven, a time to be born, and a time to die...'  
— Ecclesiastes

He's a big man, baldish and bespectacled now but standing 6-7 at 280 pounds. When he finished college, they wanted Bob Davis to shore up the Chicago Bears defensive line. He chose the ministry instead. He does more than fill a pulpit, he overwhelms it, surrounded by the soaring modernity of the church built largely from his personality and drive.

How do you measure one man's force of personality?

Fifteen years ago when he was new to the job, Old Cutler Presbyterian Church was a mission, no more. On a typical Sabbath 29 people came to Sunday School and 46 to church, if it didn't rain. These days you'll find 800 in Sunday school and 1,200 in church. With 2,400 actual members, Old Cutler is one of the largest Presbyterian churches in America.

That's one way you measure, by the tangibles.

And then there are the intangibles.

What Dr. Robert Davis did for four consecutive August Sundays, and the emotional impact of his personal crisis on the congregation, are all intangibles.

For three Sundays straight he devoted sermons to his own life, his imperfections and inner hungers and

---

"The greatest fear I have with this disease is what it does to your personality. Pray that I be spared part of this personality change which I would have no control over. Pray that I in no way might inadvertently disgrace the Lord or this church or the people whom I love." — Rev. Bob Davis

---

work. He talked about an impoverished boyhood in Ohio, with a widowed mother who constantly took him to a little country church. He talked about how he was nothing, "a no-talent person," dissatisfied with life and lusting for money, clothes, a car, and how ultimately he found Jesus — that is, deep down inside, where faith lives — while working as a plumber's helper, cleaning out a sewer trap...

It went on like that, mingling passion and eloquence and simplicity.

And some of them wept.

He couldn't preach a regular sermon any more, you see, not the kind interweaving clever logic and abstract symbolisms, tied into Holy Writ. His mind had gone too foggy for that, with thoughts drifting and colliding and sometimes vanishing. So he told stories, stories like how he spurned the chance to play football for the Chicago Bears as a gigantic ministerial student at a small Indiana Bible college, building up his muscles working on a garbage truck.

Listen:

"I knew I had no talent for the ministry. But I'd been raised on the Ten Commandments, which said to remember the Sabbath day. I went out and walked around the

woods for three days, praying. I knew good Christians I admired who were pro football players, but it went against my conscience that my life would be dedicated to playing one o'clock Sunday games that would pull weak Christians out of eleven o'clock worship service on the Lord's day, that the Lord had said to keep holy....

"So I turned it down."

He turned it down in the same way he had turned down athletic scholarships at big time sports universities, and the way he abandoned his own youthful, aggressive enterprise that would have made him rich. He went instead to ministerial schools to be poor and follow a life of service, in quest of faith. "A no-talent person for Jesus," he called himself.

In the third of his climactic sermons, delivered after a doctor's final diagnosis came in, Davis gave his shocked congregation the news.

He has Alzheimer's disease. It is wasting away his brain, the brain that could sop up information like a sponge and was at a genius level in mathematics.

He is quitting the ministry.

He would submit his resignation to the church's governing board of laymen, the Session, and presiding

clerk Steven Trescott and ask that a new minister be named. And this he did.

And so on Sunday, August 2, Bob Davis preached his final sermon at the 11 a.m. service in the church at 14401 Old Cutler Road, the church that has always had its pastor's stamp uniquely upon it, conservative and close-knit; the church that people cannot conceive of without him.

"He is such a loving, caring person," said Ray Goode, a lay leader.

"Old Cutler is my life, my family, my joy and the place where love is," Davis said in his third sermon.

He told them of how his wife Betty (Godsey '58) and their two grown daughters, Debby and Becky, are coping. And he talked about what to expect with Alzheimer's, which rarely strikes anyone so relatively young.

"This is a disease which gradually destroys the brain. It is already in effect. I can no longer read a book. My mathematical ability is at the third-grade level...."

He asked for their prayers and for their understanding.

"The greatest fear I have with this disease is what it does to your personality. It makes you angry, ugly, obscene, paranoid, cursing and



Betty Freese  
Class Notes Editor

very difficult to handle before you become comatose. Pray that I be spared part of this personality change which I would have no control over. Pray that I in no way might inadvertently disgrace the Lord or this church or the people whom I love.

"Pray for Betty, as I turn my guardianship over to her and she has to run our lives. I will not suffer nearly as much as she does.

"And please have patience with me. My mind is sort of like a sieve. There may be times when I cannot function. When that happens, just remember one thing: Bob Davis doesn't live in his body any more, just his body is there; Bob Davis, the guy inside, he was so tender and loved Jesus so much.

"Finally, when I get to that stage where my mind is gone, pray the Lord will just take me home quickly. Why should I remain mindless and helpless on this earth when I could be enjoying all that's heaven?

"The glory of being with Jesus makes me gasp for joy."

His faith, he said, is unshaken, and even stronger. Davis has never minced words about religion; he has kept the church grounded in the Bible and rock-like principles. "Yet he's modern enough," says Goode, "to keep up with the times, and the complex living environment of Miami these days. It's that combination that makes him so special."

"Christ is answering my prayers," Bob Davis said. "In God's will is our peace. I love and serve Him.

"Please remember me the way I was."

This article was originally published in the August 2, 1987, issue of the *The Miami Herald*. Reprinted with permission of *The Miami Herald*.

## '35

The Rev. Peter Pascoe and wife Viola celebrated their 50th wedding anniversary on October 2. During the summer they were honored by their children at an open house at Knox Presbyterian Church in Kenmore, New York. Peter is a retired Presbyterian minister and also served as Taylor University's campus pastor in the 1960s. Home address for Peter and Viola is 2065 Oakwood Drive, Warsaw, IN 46580.

## '52

Herb Buwalda Sr. underwent cardiac surgery, a three-way bypass, while in Florida in March. Now doing very well, he is continuing his missionary work in South Korea as president of the Great Commission Evangelistic Association (GCEA), which supports 22 native Korean evangelists. He and wife Mary are at home at 307 Joyce Avenue, Upland, IN 46989.

## '60

Curtis Carter, director of the Haggerty Museum at Marquette University, this summer hosted the first U.S. showing of J.R.R. Tolkien's original drawings and watercolor paintings from *The Hobbit*.

Edythe (Brown) Williams and husband Dale '61 have moved to St. Cloud, Minnesota, where Dale is assistant dean of the College of Science and Technology at St. Cloud University. Edythe is substitute teaching this year. Their children are Eileen (18), a college freshman; Ryan (12); Leanna (10); and Priscilla (9). The family's address is 2903 12th Street N., St. Cloud, MN 56301.

## '62

The Rev. Fred Yazzie is co-pastor of First United Methodist Church at Shiprock, New Mexico, and pastor of Ojo Amarillo United Methodist Church on the Navajo reservation in New Mexico. In addition, he does evangel-

istic work on the Navajo and other reservations. Of the 200,000 Navajos in the U.S., Fred is the only one who has received full training, including college and seminary, in the United Methodist Church. Fred and his family may be addressed at Box 777, Farmington, NM 87401.

## '67

Barry Wehrle is senior pastor at Ridgewood United Methodist Church in Ridgewood, New Jersey. Wife Phyllis (Grimm '67) is co-owner of a nursery school and an adjunct professor at William Paterson College. Son David (16) went to England with Wandering Wheels this summer; daughter Emily is 13. The Wehrle family lives at 110 Union Street, Ridgewood, NJ 07450.

## '68

Dr. Larry Correll and wife Susan (Winey '69) have founded a new interdenominational Bible church called Emmaus Chapel. Started two years ago with six families, the ministry now extends to over 50 families each week. Larry also travels and conducts Bible conferences nationwide. Susan is pioneering a developmental kindergarten program in the local schools. The Corrells live at 1502 Jackson, Beloit, WI 53511, with their children Jill (17) and Andrew (14). Their oldest child, Joseph (20), was married June 20 and lives in Beloit with his wife Jenine.

## '70

Peter Katauskas has been appointed to marketing manager of the Orlando region for Crum & Forster Commercial Insurance, a Xerox Financial Services organization. Peter, CPCU, will be located in Maitland, Florida; he and wife Connie (Woller x72) and their three children reside in Longwood, Florida.

## '72

Bonnie (Versaw) Rumble has been promoted to supervisor of

project management at Martin Marietta Energy Systems in Portsmouth, Ohio. Husband Randy '72, a prosecuting attorney, competed in a dulcimer festival at the Bob Evans Farm this summer. The Rumbles live at 7529 Sun Hill Drive, Sciotoville, OH 45662.

Herb & Lee Anne (Keller '74) Buwalda Jr. and their family have moved to Muncie, Indiana, where Herb has been appointed senior pastor at College Avenue United Methodist Church. The church is the site of the Wesley Foundation and serves both the Ball State University and the Muncie community. Lee Anne teaches second grade at Southview Elementary School, and the children — Gina (10) and Kelly (8) — are enrolled in Burriss School, Ball State's laboratory school. The Buwalda family lives at 2410 Euclid, Muncie, IN 47304.

## '73

Kathleen (Kiel) Black has completed her PhD at the University of Minnesota. She is an associate professor of English at Northwestern College, St. Paul, Minnesota.

## '74

After three years in Lynchburg, Virginia, Joyce (Leach) Lawson and husband Dave '75 have returned to Peoria, Illinois, where Dave is clinical supervisor of counseling for behaviorally disturbed teenagers. Joyce is home-schooling Josh (8) and Rachel (6). Jonathan Daniel was born December 3, 1986. The Lawson family's address is 1203 East McClure, Peoria, IL 61603.

## '75

Neal Black, coach of the Malone College women's tennis team, brought his squad the NAIA District 22 team championship. With the tournament title, the team earned a trip to the NAIA national tournament in Kansas City, Missouri. Neal also was named NAIA District 22 Coach

of the Year. he is the tennis pro and assistant manager of the Union Country Club in Dover, Ohio.

Dr. Art Jones was honored in April by the American College of Physicians for his work with the Lawndale Christian Health Center in Chicago. He received the Richard and Hinda Rosenthal Foundation Award at the annual meeting in New Orleans. Art and Linda (Lott '75) and their three-year-old daughter live at 2215 South Ridgeway, Chicago, IL 60623.

Bill Weberling belatedly announces several events of the past four years. In the summer of 1983 he was graduated from Grace Theological Seminary with the MA in Biblical Counseling. In July of 1984 he married Bonnie Osborne, with three Taylor University roommates in the wedding party. In May of 1986 son Ryan David was born to Bill and Bonnie. Bill teaches art at Briarwood Christian Schools, while Bonnie is a full-time homemaker. They have recently been appointed as evangelism and church-planting missionaries to France with Greater Europe Mission and hope to leave for France by August, 1989, after they have put together their support team. Their current address is 961 Shades Crest road, Birmingham, AL 35226.

## '76

On May 10, Louis "Buzz" Gallien received the EdD degree in educational administration from The University of North Carolina at Greensboro.

In May, Steve Owen received his masters degree in business administration from The University of Miami. He is presently an accounting systems analyst with Florida Power & Light. Steve's address is 15845 S.W. 90th Court, Miami, FL 33157.

## '77

Sgt. Thomas W. Johnson has

completed a U.S. Army primary leadership course, having received training in supervisory skills, leadership principles and small unit training techniques essential to a first-line supervisor in a technical or administrative environment. Tom is a biological sciences assistant with the Letterman Army Institute of Research at Presidio of San Francisco, California.

Anne Kemper, a final-year seminarian at Duke Divinity School, spent the summer working with the North Carolina United Methodist Migrant Ministry. Her address is 3515 North Roxboro Road, #9, Durham, NC 27704.

Daniel J. Olsen received the Doctor of Osteopathy degree on June 7 from Chicago College of Osteopathic Medicine. He is currently an intern at Grand Rapids Metropolitan Hospital. Dan, wife Marcia and their children — Ian (5) and Erika (1) — live at 1433 Strathmoor S.E., Grand Rapids, MI 49506.

Drs. Jeffrey & Patricia Spiess have joined the staff of the Wooster Clinic. Jeff is in hematology/oncology and Pat is in internal medicine. They reside at 1256 Kieffer Street, Wooster, OH 44691.

## '78

Kathy (Ritchie) York is the wife of an attorney, Jay, who practices law in the firm of Drinkard, Shering & York. They are the parents of three little girls — Emily Beth (5), Laura Kate (2) and Anne Claire (8 months). While Jay was in law school, Kathy taught elementary school, but now she's a busy homemaker. The York family lives at 1585 McIntyre Drive, Mobile, AL 36618.

## '79

Diane Rawlings, a high school English teacher for the past seven years, has achieved significant recognition for her leadership in the Ohio Writing Project. She is one of two teachers recently se-

lected for Miami University's Teacher-Scholar Program in which she teaches freshman composition, pursues graduate studies, and offers national conference leadership concerning the practice of effective writing instruction. Diane's address is 639 West Chestnut Street, Apt. 15, Oxford, OH 45056.

Diana (Murrell) Reese continues to teach English at Justice Middle School in Marion, Indiana, and to assist in the music ministry of area churches. She and husband Ron had the leading roles in the Marion Civic Theatre's summer production of *Carousel*. Home address is 923 West 4th Street, Marion, IN 46952.

## '80

Ken & Janelle (Clausen) Hayes, along with their children Britany (3) and Ian (1), have moved to 4032-C Providence Road, Charlotte, North Carolina, 28211. They will live there until their new home in Charlotte is completed. Ken has been promoted to sales support manager of the Southeastern United States for Apple Computer. Janelle will remain at home after spending the past seven years teaching and tutoring learning disabled children.

George McClane, M.D., since graduating from medical school in Michigan in 1985, has been living in Boston where he is training in emergency medicine at a joint Harvard/Boston University residence. George had the opportunity to take a break in training and live in Brazil last summer, working as a physician and treating a lot of diseases he had never encountered in this country. After completing the program two years from now, George plans a one-year fellowship in helicopter and fixed-wing emergency medical transport. His address is 362 Commonwealth Avenue #LB, Boston, MA 02115.

Deb Vogler is living in Upland and, after working for the past

two years with Wandering Wheels, has recently started a job as a medical technologist at Wabash County Hospital, Wabash, Indiana. Her address is Box 207, Upland, IN 46989.

## '81

Dave & Kathy (Hubbs) Harden have moved to New York where Dave is assistant dean of students/coordinator of residence life at The King's College. The couple may be addressed at the college, Briarcliff Manor, NY 10510.

Mark Smith is a family therapist with Family Service Association of Indianapolis. In June he received his master's degree in social work from Michigan State University. Mark and his wife Lisa (Lehe x82) live at 4510 Candletree Circle #13, Indianapolis, IN 46254.

Bob Summer and his wife Mary Ellen are owners of The Summer Inn, a bed & breakfast place in Haines, Alaska. Employed at the Inn is another Taylor University alum, Amy Young '86. They would enjoy having Taylor people traveling in Alaska stop by. The address is Box 1198, Haines, AK 99827.

## '82

Beth Divine has received the MA in public relations with honors from Ball State University. She is currently finishing an internship in community relations at St. Francis Hospital, Beech Grove, Indiana.

Frank & Tami (Brumm '83) Grotenhuis now live in Hawaii where Frank teaches fourth grade and Tami teaches kindergarten at Haili Christian School in Hilo. Their address is 190 Ululani Street, Hilo, HI 96720.

John Jacobi graduated in May from Ashland Theological Seminary with the MDiv in pastoral counseling. John and wife Marna are home at 3256 West Argyle, Chicago, IL 60625.

Randy Jones recently graduated with honors from the University of Houston College of Law. Prior to entering law school, Randy worked for two years with the accounting firm of Price Waterhouse in Houston. He has now accepted a position in the trial department of Baker & Botts, a law firm in downtown Houston. Randy's address is 1617 Fountain View #10, Houston, TX 77057.

**Jim & Pam (Lambright) Krall** have moved to Tennessee where Jim is dean of students at King College. Their address is 121 Kelsey Drive, Bristol, TN 37620.

**Janet Lavin** is enrolled in CBN University to study communications/television. She worked as a graphic artist for the past three years. Her address is 5026 Ashforth Court, Virginia Beach, VA 23462.

**Duane Stephen Long** received the MDiv degree in May from Duke University Divinity School.

**Lisa Starr** is a travel planner for Visual Services, Inc., Incentive Travel Division in Bloomfield Hills, Michigan. Her home address is 309B North Eton, Birmingham, MI 48008.

**Lori Weber** has moved to Indianapolis and has assumed the food service manager position at Browning Investments, Carmel. Her new address is 8523 Maple Tree Drive, Indianapolis, IN 46250.

## '83

**Jane M. Keiser** is beginning her fifth year of teaching at Meridian School in Indianapolis. She has begun work on her master's degree at Ball State University in math education.

**Rob Knowles** is a third-year medical student at Bowman-Gray School of Medicine, Wake Forest University. His home address is 438 South Hawthorne Road, Apt. C, Winston-Salem, NC 27103.

**Shelley Lucas** graduated summa cum laude from the George Washington University Law School and has joined the Washington, D.C., law firm of Beveridge & Diamond; she will be practicing environmental law. Shelley's address is 4600 Connecticut Avenue, N.W., Washington, D.C. 20008.

**Jeffrey James Marshall** received the MDiv degree in May from Duke University Divinity School.

**Rob Molzahn** is associate director of financial aid at George Fox College in Newberg, Oregon. Rob and Beth have a two-year-old daughter, Tenley Nora. They live at 607 Holly Drive #2, Newberg, OR 97132.

**Geoff Moore** was pictured on the cover and interviewed in a feature article in the April issue of *Contemporary Christian Music*. Geoff has recorded three albums with his rock band *The Distance* — which is also the name of his current album. **Arlin Troyer '83** plays bass for the group.

**David Nonnemacher** is the new resident director of Colenbrander and Hoppers halls at Northwestern College of Iowa. His boss is Steve Beers '82, who was named director of residence life this summer. **Jim Krall '83**, who was director of residence life and acting dean of student affairs at Northwestern, is now dean of students at King College, Bristol, Tennessee.

**Renay (Rossi) Billing** and husband **Greg** are living in southern Florida for approximately one year. Greg is in charge of all Billing Enterprises' development in Florida. Renay is on leave of absence from IBM Corporation in New Jersey and will be a sales associate for Overlook Condominium, a project of Billing Enterprises. Their address is Hillsboro Ocean Club, 1155 Hillsboro Mile, Hillsboro Beach, FL 33062.

**Rollin & Sandie (Soderquist)**

have moved again; their new home is at 119 Stone Ridge, Rogers, Arkansas, 72756. Rollin is an operations manager in one of the distribution centers for Walmart, and Sandie teaches third grade in Rogers.

**Shirley Houghtaling** has resigned from her position at the library of Graceland College to enroll in graduate school at the University of Iowa. She is working toward a master of arts degree in library science. Shirley's address is 2540 Bartelt Road, Apt. 2A, Iowa City, IA 52240.

**Dean & Cass (Huston '85) Moyer** have moved to Louisville, Kentucky, where Dean is beginning work on a master of church music degree at Southern Baptist Seminary. Cass plans to teach. Their address is 2601 Lindsay Avenue R-1, Louisville, KY 40206.

## '86

**Michael Lloyd Harlan** has accepted employment as an electrical engineer at Texas Instruments in Dallas, Texas. His address is 247 E. Southwest Parkway, Lewisville, TX 75067.

**Kevin and Amy (Smith) Smith** have moved to North Central Bible College where Kevin is pursuing pastoral studies. After completion of his program in two-and-one-half years, he and Amy, who has a Christian education degree, plan to go into full-time ministry. Their address is 919 Chicago Avenue S. #304, Minneapolis, MN 55404.

## '87

**Jennifer Paige Luttrell** is a trading assistant in the municipal bond department of Raymond James and Associates, Inc. Address is 2803 West Sligh Avenue, Apt. 1010, Tampa, FL 33614.

**Douglas Zelinka** has begun study toward a master's degree in performance on the tuba at Northwestern University. His address at Northwestern is

Englehart Hall 109-1, 1915 Maple Avenue, Evanston, IL 60201.

### To the Class of 1987 from Dave Jones' family:

"We would like to express our appreciation of your thoughtfulness in presenting the clock for the library in memory of Dave. It was very appropriate, as I (Dave's mother) work at our local library as assistant branch librarian... Thank you so much for your thoughtfulness."

## Weddings

June 6 was the wedding day of **Robert Stewart '65** and **Barbara Hutchinson** in Albuquerque, New Mexico. Their combined families include five children — **Bonnie, Ty, Jennifer, Daniel** and **Jonathan**. Bob's first wife, **Judy (Utley '66)**, died in 1981.

**Karma Renbarger '79** and **Steven A. Freeman** were married October 4, 1986, at Chapel Rock Christian Church in Indianapolis, Indiana. Taylor alumni in the ceremony were **Lillie (Kitley '79) Jones, Sonja (Nussbaum '79) Oetzel, Ruth (Hammond '79) Chew,** and **Debra (Richardson '84) Mason**. Karma, better known to her classmates as "Sparky," is a medical technologist at Indiana University Medical Center. Steve has attended IUPUI and is a departmental supervisor at Woodmizer, Inc. Steve and Karma reside at 7307 Back Bay Court #2D, Indianapolis, IN 46214.

**Mak Kawano '80** and **Vickie George '81** were married July 11 in Atlanta, Georgia. Taylor friends in the wedding were **Dave Carlburg '80, Kirk Dunkelberger '81, Robin (Chernenko '81) Chaddock, Tina Spengler '81, Leah (George '83) Hooks, Terri (George '85) Allsbrook,** and **Sharon (Kawano '77) Yokoi**. Mak is an accountant with the IRS. Vickie is a therapist and head counselor of the Association Counseling Center. They live at 1615-F Bridge

Mill Road, Marietta, GA 30067.

**Brenda Reinwald '80** married **Mark Bodett** on June 13. Taylor alumni participating were **Karin Danielson '80**, **Bobbi (Cole '80) Wiseman**, and **Diane McClenaghan '81) Jacobs**. Mark is a civil engineer on contract with the State Department; Brenda has been teaching elementary school since graduation from Taylor. Their new home is at 3434 Luttrell Road, Annandale, VA 22003.

July 18 was the day **Kurt Bullock '81** and **Rochelle Manor '88** were wed in the Recital Hall of the Hermanson Music Center on Taylor University's campus. Taylor friends in the wedding party were **Mandy Carpenter '87**, **Brenda Seman '87**, **Kelly Pool '87**, **Wayne Landis '83**, **Bob Neideck '82**, and **Kris Bullock '87**. **Julie Scheffler x90** sang while **David Ferris '83** accompanied on the piano and performed the prelude and postlude. **Billie Manor**, Rochelle's mother, is director of the learning skills center; **Ray Bullock**, Kurt's father, is professor of art and women's cross country coach, and his mother **Jeanne** is publicity coordinator for the communication arts department. Kurt is university editor at Taylor University; Rochelle completes her degrees in English and psychology this year. The couple lives at 1510 S. First Street, TUMS, Upland, IN 46989.

**Jo Cockrell '81** married **Troy Spencer '84** on September 13, 1985. Taylor alumni participating in the wedding were **Genetta (Cockrell x74) Herrera**, **Marlis (Miller '86) Castle**, **Jeff Spencer '82**, **Roger Erickson '84**, **Mike Mishler '84**, **Dean Callison '85**, **David Steiner '86**, **John Bloomberg '86**, and **Kent Bundy '86**. Drs. Edward and Luella Hermanson, former Taylor faculty members, provided the music. Troy and Jo live at 4415 Northcrest Drive, Midland, TX 79707.

**Anne Kersten '81** and **David A. Smiley** were married June 13 at Grace Bible Church in Ann Ar-

bor, Michigan. Those attending from Taylor were **Lee Ann Clark '81**, **Kathy (Hubbs '81) Harden**, **Mozie Williams '62**, and **Neal & Trish (Dial) Smith**, both '80. Dave is an electrical engineer with GTE in Phoenix. The couple's address is 20003 North 23rd Avenue #146, Phoenix, AZ 85027.

**Michelle Avery '83** and **Brad Taber** were married December 27, 1986, in Erie, Illinois. Their address is 21428 Prophet Road, Prophetstown, IL 61277. Michelle is in her fifth year of teaching at Faith Christian School, Dixon, Illinois.

**Terry Allen '84** married **Kimberly Moxley** on May 16. They are both in sales and live at 7324 Skillman Avenue #703, Dallas, TX 75231.

**Annette Eash '84** married **John Munsell** on June 6 at the Scott United Methodist Church in Shipshewana, Indiana. **Claudia Prestel '84** served as maid of honor. Also attending was **Carol (Holland '82) Radwan**. John is an assistant vice president with First of America Bank, and Annette plans to teach. They will live in Holt, Michigan.

June 20 was the wedding date of **Laura J. Smith '84** and **Charles A. Curtis** of Charlottesville, VA. The couple resides in Charlottesville, where Laurie teaches elementary school and Charlie is employed by Omni Hotels, Inc.

On July 3, **Bonnie Barkdull '85** was married to **Kevin Porter** in Markleville, Indiana. Their address is 1715 Newton St., Columbus, IN 47201.

**Robin Lynn Taylor** and **John Guerriero**, both '85, were married September 6. Taylor alumni in the wedding were **Dr. Philip Petersen '76**, **Greg Vite x87**, **Larry Babian x85**, **Darrell Stone '86**, **Becky Bayliff x88**, and **Annette (Mast x87) Schwartz**. David is a graduate student at Palmer College of Chiropractic in Davenport, Iowa. The couple lives at 3541 Jersey Ridge Road, Apt. 506, Davenport, IA 52807.

**Melinda Jo Harlan '85** became the bride of **Steven Moffitt** on June 20. A graduate of Penn State Physician's Assistant School, Melinda is employed as a physician's assistant in Franklin, Pennsylvania. Steven is a graduate of Grove City College and is an electrical engineer for Joy Manufacturing Company in Franklin. Melinda and Steve are counselors with Youth For Christ in the Franklin area, and reside at 25 Venango Street, Franklin, PA 16323.

**Melanie Hawkins '85** married **Michael Gilbert** on May 16 in Ashland, Ohio. Melanie works for the University of Evansville, and Michael is a sales representative for Borg-Warner Chemical Co. Their address is 620 Kingswood Drive, Evansville, IN 47715.

**Carol Kastelein '85** married **Jon Shaneyfelt** on July 25 in Upland, Indiana. Their address is 9228 Wakefield Avenue, #116, Panorama City, CA 91402.

The wedding of **Steve Resch '85** and **Tamara Lynn Fichtner** took place July 18 with these Taylor people participating: **Missy '88** and **Julie '89 Resch**, **Jeff Raymond '86**, **Scott Preissler '83**, **Tim '85** and **Betsy (Helmus '85) Anderson**. Steve is coordinator of evangelism and college ministries at Covenant Presbyterian Church in West Lafayette, Indiana. Tami is a nursing student at Purdue University. Their address is 29-11 Tower Drive, West Lafayette, IN 47906.

June 13 was the wedding day of **Janet VanDerDecker '86** and **Neil Farrell '85** at Faith Missionary Church in Indianapolis, Indiana. Taylor University alumni in the wedding were **Rob Myers '86**, **Burt Kaper '84**, **Karen Inman '85**, **Tammie (Goodspeed '84) Hursey**, and **Mark Slaughter '81**, who officiated.

**Donald W. Hecox x86** and **Jackie L. Hart** were married May 9, 1986, in Rockford, Illinois. Among the groomsmen were **Ken Mehl '83** and **Tim Nelson '86**. **Dr. Frederick Shulze**, pro-

fessor of music at Taylor University, was organist. Don and Jackie live at 7308 Edward Drive, Loves Park, IL 61111.

**Andrea Salin** and **Doug Hockenbrocht**, both '86, were united in marriage on July 11 at the First Evangelical Free Church in Rockford, Illinois. Attendants included **Melodee (Hoffman '86) Griffin**, **Cheryl Burnside '86**, **Robin (Hockenbrocht '83) Mourey**, **Tim Jackson '86**, and **Don Vite '86**. Doug is employed by Electronic Data Systems as a systems engineer, and Andrea is an elementary school teacher. They live at 32401 West 12 Mile Road, #7, Farmington Hills, MI 48018.

**Andrea Levin** and **Jeff Beck**, both '87, were married July 25 in Rockford, Illinois. Jeff is teaching and coaching girls' basketball in the Southwest Allen County School District, Fort Wayne, Indiana.

**LaMont Harlan '87** and **Janette Crum** were united in marriage on August 1 at the First Presbyterian Church in Columbiana, Ohio. Janette is an elementary school teacher and a 1987 graduate of Grove City College. Monty is enrolled at Winebrenner Seminary, Findlay, Ohio. They are living at Smith Apartments, 2200 Jennifer Lane, Apt. 6, Findlay, OH 45340.

**Darla Griffith** and **Kent "Coast" Nelson**, both '87, were married June 20 in Danville, Indiana. Included in the wedding party were **Brent Puck**, **Kelly Kamentz**, **Marty Rietgraf**, **Dan Carter**, and **Naomi Humphrey**, all '87, as well as **Kelly Nelson '90**. Darla is scheduling and educational coordinator for Ernst and Whinney. Kent is a service representative for an office products company. They live at 15821-C Timbervalley Drive, Chesterfield, MO 63017.

**Colleen "Cully" Powell** and **Paul A. Watson**, both '87, were married September 5. Their address is 314 East Northwood Avenue, Columbus, OH 43201.

Daniel P. Wilmot and Cynthia L. Diener, both '87, were married on August 1 by former Taylor University professor Scott Hafemann in Rushford, New York. Taylor participants in the wedding were Jayne Stockman '86, Beth McAhren '87, and Deb Spear '87. The couple's address is Myers Hall, Ashland College, Ashland, OH 44805.

## Births

Richard and Marene (Travis '69) Graham announce the birth of Joy Elizabeth on March 22. The Graham family lives in the Florida Keys and attends Big Pine Christian Center. The family's address is PO Box 1450, Big Pine Key, FL 33043.

Jay and Joy (Landis '72) Lavender announce the birth of Derek Blake on April 30. Their daughter Courtney Jaye is three years old. Jay is an attorney at Lavender Law Offices in Warsaw, and Joy is a homemaker. They live at 905 Esplanade, Winona Lake, IN 46590.

Gretchen Lea was born to Gary and Jo (Calhoun '74) Farwell on June 19. Sister Rachel is two. Jo is enjoying being a mom, and Gary is a supervisor in engineering prototype and development at McDonnell-Douglas at Long Beach. Their address is 6155 Graywood, Lakewood, CA 90713.

Christina and Jeffrey Ahlseen '75 are the proud parents of a daughter, Ingelis, born March 28. Jeff is an attorney with Boring, Coy & Associates, Fountain-town, Indiana. The Ahlseen family lives at 3192 Sharon Drive, Greenfield, IN 46140.

Mark & Judy (Oyer) Dungan, both '75, are celebrating the birth of their first child, Madeline Renee, on June 11. The Dungan family lives at 2432 Rockbridge Street, Vienna, VA 22180.

Donald and Sylvia (Cameron '75) Gosztyla announce the birth

of their first child, John Donald, on November 14, 1986. Don manages an insurance agency for AAA Insurance Company, and Sylvia teaches first grade. The family resides at 111 East Michigan, Oscoda, MI 48750.

Twin daughters were born July 9 to Dennis and Patricia (Worley '75) Manning. Jennifer Sue and Laura Elaine join Katie (4) and Mark (2). Dennis is controller at CTB, Inc., in Milford, Indiana, and Patricia has retired from teaching math for awhile. The Mannings live at Route 9, Box 248, Warsaw, IN 46580.

Dennis and Trudy (Myers '75) Rose were blessed with a daughter, Rebecca Ann, on April 10. Dennis is an electrician with his own company; Trudy taught fourth grade at a Christian school for 10 years prior to Rebecca's birth. The Roses live at 507 Eleventh Street, Miamisburg, OH 45342.

Steve and Donita (Cline '76) Harter announce the birth of Erika Michelle on July 23. Their other two daughters are Wendy (9) and Allison (2). They live at 125 Red River Road, New Castle, IN 47362.

Alexandra Lauren was born on February 16 to Joe and Shirley (Bedor '76) Ortego, 62 Wyatt Road, Garden City, NY 11530. After a six-month maternity leave, Shirley returned to her position as an assistant attorney general of the State of New York. Joe is a senior partner in the law firm of Rivkin, Radler, Dunne & Bayh.

Don and Sue (Ressler '76) Philhower announce the birth of Brent William on August 5. Big sister Kimberly Ruth is two. Don is a physical education teacher and a real estate associate for a busy firm in North Jersey. Sue taught elementary school for nine years before Kimberly was born; now she and Don own an antique and craft business. Their address is PO Box 45, Schooley's Mountain, NJ 07870.

Benjamin Jack Albright was born

March 27 to Harry Albright '77 and wife Nancy. Harry is a manager with Bell Communications Research in Livingston, New Jersey. The family resides at 44 Riverview Road, Clinton, NJ 08809.

Gary and Sally (Wright x77) Leath announce the arrival of daughter Cindy Kay, born June 6 at home. Cindy joins Joshua (9) and Cheryl (6) at the Leath's home, 944 Monarch #A, Hemet, CA 92343.

Chip & Rochelle (Bricker) Price, both '77, announce the birth of Carissa Bethany on June 10. Their family also includes Courtney Amber (7) and Andrew Benjamin (3). Chip is pastor of Lake Cook Countryside Chapel in Lake Zurich, Illinois; Rochelle is home-schooling their children. The family lives at 597 Cortland Drive, Lake Zurich, IL 60047.

Al & Lorie (Granitz) Lettinga, both '78, are the parents of identical twin sons, Mark and Luke, born February 17. They join brothers Matt (5) and Andrew (4). Al is the manager for Michigan Glass Lined Storage, and Lorie keeps very busy at home. The family lives at 6868 Woodbrook S.E., Grand Rapids, MI 49508.

Merle and Jill (Lehman '78) Moser are proud to announce the birth of their first child, Grant Tobias, on July 24. Grant means "great" and Tobias means "gift from God." The family's address is 566 Hendricks Street, Berne, IN 46711.

Tom and Ruth (Hammond '79) Chew announce the birth of Timothy Ryan on July 27. Tom is completing his final year of family practice residency at Providence Hospital in Southfield, Michigan. Ruth finished her obstetrics and gynecology residency four weeks before Timothy's arrival and will be working part-time in a group practice. The family lives at 15813 Pierson, Detroit, MI 48223.

Kevin and Julie (Habegger '78) Green and daughters Betsy (5),

Laura (3) and Jessica (2) welcomed Peter Kevin to the family on June 6. They live in an historic neighborhood, Woodruff Place, near downtown Indianapolis; their address is 592 Middle Drive, Woodruff Place, Indianapolis, IN 46201.

Tom and Brooke (Kraft '79) Oskoian announce the arrival of Amanda Leigh, born August 26. Amanda joins sister Ellen Christine (4). The Oskoians reside at 6785 Serenity, Troy, MI 48098.

Dan Potts '78 and wife Melinda announce the birth of Jenny Michele on May 18. Her brothers are Justin (4) and Jordan (2). Dan works for EDS in Fairborn, Ohio, and the family lives at 690 Kitrina Avenue, Tipp City, OH 45371.

Mark '79 & Kim (Velasco '80) Tomlin became the parents of a baby boy on August 31. They live at 3032 Pawnee Court, Indianapolis, IN 46236.

Bryan '78 & Shelly (Buckhalt '80) Weaver, 4163 Baycliff Way, Oceanside, CA 92056, announce the birth of their first child, Grant Nelson, on February 11. Bryan is a Navy Chaplain serving the Marines at Camp Pendleton, California.

Dennis & Renee (Bianchini) Norton, both '79, are delighted to announce the birth of Sarah Elizabeth on August 14, 1986. Dennis began a new career in the investment industry last year and is now an account executive for Geneva Securities. Dennis, Renee, son Paul (4) and Sarah recently moved into a new home at 21125 West Laurel Lane, Kildeer, IL 60047.

John Allen, first child of Bruce '79 & Janice (Beihold '83) Wright, was born June 12. The family's address is 15924 Walnut Street, Box 445, Huntertown, IN 46748.

Neil '80 & Jane (Crawford x81) Martin announce the birth of Justin Allen on May 18. Neil is in the last year of a family practice residency. Jane is happy with her



new job as full-time mommy. Neil, Jane and Justin live at 552 Donna Drive, Apt. 3, Rockford, IL 61107.

**John Pattison '80** and his wife Kim announce the arrival of their first child, Arin Elizabeth, on May 1. Kim has been working as a nurse in South Bend, Indiana, and John is teaching physical education and health at Urey Middle School in the John Glenn School Corporation. The family's address is Box 763, North Liberty, IN 46554.

**Beth (Pichea '80) Sanford** and husband H. Douglas announce the birth of Sarah Beth on July 21. Douglas is operations manager for Old Kent Bank of Hillsdale, Michigan; he, Beth, daughter Emily (2) and Sarah live at 1360 North Edon Road, Allen, MI 49227.

A son, Trey Michael, was born December 10, 1986, to **Rick & Gloria (Swartzentruber) Thompson**, both '80. Rick is an engineer in flight simulation at McDonnell Aircraft, and Gloria is a full-time homemaker. The Thompsons live at 230 Birchleaf Drive, St. Charles, MO 63303.

Jeffrey Lee is the first child born to Calvin and Jane (**Vandenbelt '80) VanOss**; his birth date was November 15, 1986. Calvin is an electrician, and Jane is on leave of absence from her first-grade teaching position. Their address is 4510 52nd Street, Holland, MI 49423.

**Dave and Martha (Palmer '81) Chambers** announce the birth of Caitlin Heather on July 28. Dave is director of youth at Windsor Chapel, and Martha fully shares his interest in ministering to junior- and senior-high youth. Their home near the church is always open to the kids for fellowship and Bible study. The Chambers family lives at 151 Penn Lyle Road, Princeton Junction, NJ 08550.

Brooke Renee was born October 7, 1986, to **Joyce (Canfield '81) & Steven x83 Courtney**. They live

at 248 Spruce Street, Lititz, PA 17543.

**Brian and Tammie (Clingerman '81) Imel** announce the birth of their first child, Justin Andrew, born May 6. The family resides at 5480W, 900N 90, Huntington, IN 46750.

Rebekah Leigh was born to **William and Katherine (Lloyd '81) Mansfield** on May 15 and joins brother Christopher at the family's home, 2729 Salado Trail, Ft. Worth, TX 76118-7437.

Twins, Erin and Eric, were born to **Cindy (Glass '82) & Todd '81 Shinabarger** on December 26, 1986. Cindy is the daughter of **George '58 & Jan (Huffman x60) Glass** of Upland. The Shinabarger family lives at 17501 State Route 1, Spencerville, IN 46788.

**Kyle '81 & Pamela (Anderson '83) Turner** announce the birth of Robert Colescott "Cole" Turner on June 3. Kyle works in a family-owned wholesale fireworks company, Family Fireworks, in Gas City, Indiana, and Pam is a homemaker. They reside at 7079S, 500E, Jonesboro, IN 46938.

**Kendall and Sheila (Nelson '82) Hansen** are the parents of Chad Nathaniel, born June 30.

**Kelly '82 & Marcia (Melvin '84) Holt** announce the birth of Laura Glenn on May 12. Kelly is a senior sales representative for Quaker State Oil Refining Corporation. The family lives at 706 17th Street, Vienna, WV 26105.

**Dave and Laurie (Dean x82) Hooten** announce the birth of Trevor Dean on January 21. The Hooten family lives at 2569 Sunfish Street, Orlando, FL 32809.

June 16 was the birth date of Peter John Kolvoord, born to John and Joeli (Lee '82) Kolvoord. John, Joeli, daughter Christina (3) and Peter live at 1208 West 24th Street, San Pedro, CA 90731.

**Dean '84 & Monica (Logan x82)**

**Landes** announce the birth of their first child, Andrew Christian, on May 30. Dean is an engineer with Advanced Filtration Systems, Inc. The family's address is 1005 Frances Drive #2, Champaign, IL 61821.

**Kelly and Becky (Owen '82) Robinson** announce the arrival of Benjamin Freeman on August 12. Kelly is working at the Idaho National Engineering Laboratory as chief in the U.S. Navy, and Becky is taking time out from her teaching career to care for her family. Kelly, Becky and Ben live at 489 Adams Lane, Idaho Falls, ID 83401.

**John '83 & Colleen (Tibbets '82) Rodgers** announce the birth of their first child, Hanna Alexandra, on March 19. John completed his master's degree in American history this summer, and Colleen has returned to the Franklin County Children & Youth Service after a leave of absence. Alexandra and her parents live at The Mercersburg Academy, Mercersburg, PA 17236.

Jacob Benjamin Fulton was born June 5 to **Ben '84 & Shelle (Sample '83) Fulton**. Ben is an investment banker with Oppenheimer & Co. in Chicago. The family lives at 310 Duane #5, Glen Ellyn, IL 60137.

**Mike & Gena (Griswold) Kendall**, both '83, announce the birth of Megan Elizabeth on August 3. Mike teaches junior and senior high computer courses at White Pigeon, Michigan. Gena, a former kindergarten teacher, is now at home with Megan and son Jared (2). The Kendall family lives at 410 North 11th Street, Niles, MI 49120.

Brianna Christine was born October 3, 1986, in St. Petersburg, Florida, to John and **Bonnie (LeClair '83) Nystrom**. The family left in August for Papua, New Guinea, where John and Bonnie serve as translators with Wycliffe Bible Translators and the Summer Institute of Linguistics. Mailing address is SIL,

Ukarumpa via Lae, E.H.P., Papua, New Guinea.

**Brittany Leigh** was born July 8 to **Trace '85 & Lana (Yost '83) Roth**. Brittany's grandfather, Dr. Daryl Yost, is provost/executive vice president of Taylor University. Trace is a software analyst with OH Materials Corporation in Findlay, Ohio; Lana has completed four years of teaching, some of which was with mildly mentally-handicapped children. Trace, Lana and Brittany live at 500 Monroe Street, Findlay, OH 45840.

**Chris and Michaelle (Walters '84) Downey** are the parents of Brooke Nicole, born May 12. Michaelle is in her third year of teaching second grade at Mooresville Christian School. The Downey family lives at 579 Shady Brook Heights, Greenwood, IN 46142.

**Chris & Deb (Glass) Goeglein**, both '84, welcomed Justin Taylor into the world on July 14. The proud grandparents are **George '58 & Jan (Huffman x60) Glass**. The Goegleins live at 1623 Curdes Avenue, Fort Wayne, IN 46805.

**Ken '84 & Lora (Sumney '85) Wilkinson** announce the birth of Trent Joseph on August 26. Ken is a recreation therapist at Charter Beacon Hospital; Lora was formerly a problem pregnancy social worker at Catholic Social Service. The Wilkinson family lives at 854 Columbia Avenue, Fort Wayne, IN 46805.

Jason Michael was born August 27 to **Barry & Lisa (Bushong) VonLanken**, both '86. Their address is 3814 Webster, Fort Wayne, IN 46807.

## Deaths

**Rev. Harry Elbert Dean '29** died July 6. His Taylor University classmate, **Rev. Maurice Jones '27**, officiated at the funeral service. Rev. Dean was a retired minister of The Church of the Naza-

rene; his wife Edith writes that he was "an upright, staunch and faithful minister of his King until the end." Mrs. Dean's address is 6033 East Akron Street, Mesa, AZ 85205.

**Esther (Draper '31) Irwin**, wife of **Everett Irwin '34**, died October 13, 1986. Everett lives at 430 Orangewood Drive, Dunedin, FL 34698.

**Rev. Roy Birkey '44** died August 7 in Pasadena, California, after suffering a stroke. Rev. Birkey was a missionary in China, Hong Kong and Taiwan for nearly 50 years.

**Merrill Howard Whitenack '52** died September 6 in Marshalltown, Iowa. A United Methodist minister, he had most recently been employed by the State of Illinois. Two of his surviving brothers are also Taylor University alumni — **Rev. D.V. Whitenack '26** and **Dr. Weldon A. Whitenack x51**.

**Cynthia (Rife '75) Appleby** died August 14 from complications due to liver and kidney failure. A Christian education major at Taylor University, Cynthia had worked in the curriculum department of the Free Methodist Headquarters in Winona Lake, Indiana, and most recently had been a homemaker. She and her husband Mitch have been involved with the Wandering Wheels ministry and with work teams in Haiti as well as with their local church. Mitch's address is 1021 East Market, Warsaw, IN 46580.

## Global Taylor

**Ralph '45 & Ruth (Roseberry '42) Herber** write that the Lord is helping them move some mountains that threatened to block their work in Abidjan, Ivory Coast. Their challenges include evangelism, church conferences, teaching, and building churches.

**Hal Olsen '53** and wife Sally returned in July to Africa for six months to replace a couple on furlough. They are serving at Kijabe, Kenya, where they worked under AIM International for 20 years. They are on staff of Rift Valley Academy, and will also travel to Tanzania, Zaire, and the Comoro Islands where they and one other missionary opened the work in 1975.

**Dave '65 & Karen (Plueddemann '68) Horsey** continue to be challenged by the scope of their ministry with Campus Crusade for Christ in Germany. This summer they celebrated their 20th wedding anniversary. Their address is von Teuffelstrasse 4B, 7842 Kandern, West Germany.

**Dr. Deveen Boyd '69**, medical director of the Mtshabezi Mission Hospital in Zimbabwe, was honored by Pennsylvania State University as Alumni Fellow for 1987 during ceremonies in September. He and **Janice (Deurwaarder '70)** and their four children have now returned to Zimbabwe. Their address is Mtshabezi Hospital, Pvt Bag 5844, Gwanda, Zimbabwe, Africa.

**Raymond de la Haye '74**, wife Marcia and their children Ted, Tim and Dougie left in October for Liberia under the auspices of SIM.

**Stan Yoder '75** and wife Valli are still serving the Yalunka tribe in church planting, evangelism and medical work. Stan is also field director for The Missionary Church in Sierra Leone. They have three sons, Andy (9), Peter (8) and Joel (6). Until their furlough next June, their address is Box 265, Freetown, Sierra Leone, West Africa.

**Chuck Fennig '76** and wife Carole are enrolled in the Summer Institute of Linguistics Pacific Orientation Course in Papua, New Guinea. Following this training in cross-cultural living and personal development, they will go to New Caledonia to

begin their work with Wycliffe Bible Translators.

**Brenda (Hendrickson '76) Schade** and her husband Jere have taken sabbaticals from their teaching positions in the U.S. to teach at Beijing Teachers' College, Beijing, China. They are teaching literature, composition and American culture, and expect to be there for two years. Their address is Room 310, Guest House, Beijing Teachers' College, Huayuancun Haidian, Beijing, China.

**Tim Bertsche '78** and his family will complete their first term of missionary service in December, 1987. In connection with Africa Inter-Mennonite Mission, they serve the Mennonite Church of Zaire — Tim as a Bible Institute teacher, his wife Laura as a teacher of sewing to the wives of the students. In January of 1988, Tim, Laura, David (2) and Maria (1) will return to Elkhart, Indiana, for an eight-month furlough.

**Brian Burnett '80** has returned to the States after three years of missionary work with Operation Mobilization during which he developed computer information systems for three European offices and traveled to 35 countries doing computer consulting and helping with evangelistic activities. In September he enrolled in graduate studies at Wharton School of Business, University of Pennsylvania at

Philadelphia. In two years he plans to have completed his master's degree in international business administration. He may be contacted through his parents' address, 914 Walnut Street, Anderson, IN 46012.

In preparation for their missionary service with TEAM, **Tim Johnson '81** and wife Jeannie are engaged in intensive language study in the Japanese mountain village of Karuizawa. Their address is 1199-A Karuizawa-machi, Nagano-Ken, 389-01, Japan.

**John Schindler '82** returned to the States in July after a term in Nigeria with SIM International. During his time there, he taught at ECWA Bible College in Kagoro where Muslim unrest has brought about riots and arson. He requests prayer for the Nigerian Christians in this dangerous situation.

**Cathy Ewing '86** left in September for Japan where she will serve as a conversational English teacher with LIFE Ministries. Her address is 6-16 Enoki-cho, Tokoroyawa-shi, Saitama-Ken 359, Japan.

**Naomi Humphrey '87** is serving a two-year mission with AIM at Rift Valley Academy, Kenya. She is ministering to missionary children and nationals as a dorm parent/counselor and athletic coach. Her address is Rift Valley Academy, Box 80, Kijabe, Kenya, East Africa.

### So how do I become part of Alumni Notes?

It's easy! If you would like to be included in the Alumni Notes section of the Taylor University Magazine, simply follow these guidelines: include your name, including your maiden name, and the class from which you were graduated; list your address and telephone number for alumni records, although only your address will be posted in Alumni Notes; present your information according to the style of that particular section of Alumni Notes; mail to Betty Freese, Alumni Notes Editor, Alumni Relations, Taylor University, Upland, IN 46989. Your news item will be placed in production for the next Taylor University magazine — and we thank you for your assistance!

# COLLAGE OF GUESTS & HONORS

Carmen Taylor (right), director of records, was awarded an honorary degree by President Kesler during September's academic convocation. Bill Moyer (below, left), former commentator for CBS now with PBS, queried Rev. Edwin Robb, UMC evangelist and spokesman for the Institute of Religion and Democracy, during the summer's Good News Conference.



Greg Speck (below) led the fall Spiritual Renewal Week services – despite being hindered by a flu bug that attacked not only Taylor University's guest, but most of its campus residents, as well. Ralph Boyd (bottom) served Taylor University as director of maintenance and grounds for many years; a picnic for Ralph Boyd was held in September on the grounds of the President's House, during which time the maintenance building was officially named in honor of Ralph Boyd.



President Jay Kesler (above) helped Iris Abbey '15 celebrate her 95th birthday in September; she is Taylor University's oldest graduate. Jerry Nelson (left) has served thousands upon thousands of meals in the Hodson Dining Commons as its director – but the surprise was on him when a dinner was held in his honor during October, complete with gifts of appreciation for his countless hours of work.

---

---

# DOUBLE YOUR DOLLARS

---

---

## AN UNPRECEDENTED OPPORTUNITY . . .

Never in the history of Taylor University has there been an opportunity exactly like this one. This year, we have the chance to multiply the impact of your gift two-fold, and in many cases three-fold, and even higher.

A Matching Gift Challenge from an anonymous donor has been given in order to encourage both new gifts or increased gifts to Taylor.

The challenge states that a major donor will match dollar-for-dollar every new, unrestricted dollar raised by Taylor during the 1987-88 school year. For each new, unrestricted dollar given, the challenger will give one dollar toward remaining expenses associated with the Zondervan Library project.

A new dollar is defined as either the amount of increase over last year's giving or a new gift from those who did not give during the previous school year. The challenge amount available is \$300,000.

Your gift can be multiplied further if you work for a matching gift company. Companies tend to match employee gifts dollar-for-dollar. In many cases, corporate matches exceed a one-for-one match. In light of the challenge above, a single gift would be tripled. Check with your personnel office or call Steve Manganello (1-800-TU2-2345 [Indiana] or 1-800-TU2-3456 [nation-wide]) at Taylor University if you want to know whether or not your company matches gifts.

For Indiana residents, a further incentive exists from the state to encourage gifts to higher education. Indiana residents can receive up to \$200 in tax credit on state income tax for a gift to Taylor (i.e., \$200 for those filing jointly, \$100 for single individuals). Forms and details are available by writing to the Advancement Office, Attention: Brian Christy, Taylor University, Upland, IN 46989.

The challenge expires June 30, 1988.

Your participation is greatly encouraged — this opportunity is simply too important to miss!

Send gifts Attention: Matching Challenge

Payable: Taylor University



## Rice Bell Towers Under Construction, A Cloudy Morning

Behind them a navy-gray sky  
frowns: the battleship world  
is lost in gray mist.

Like masts in the dark sky, the towers  
stretch upward. Spirit — and mind, its  
partner — point beyond navy-gray clouds  
of stormy earth. Red brick punctuated  
with darker red and brown and slanted  
white in beauty clothes the concrete cores  
planted in the solid earth.

The brick layers work downward, dressing  
like a gift from above the sturdy cores —  
tower of learning with its base in earth,  
tower of faith rooted in creation's actuality.  
Beauty added from above clings to the necessary  
cores.

At the towers' tops, joining, yet floating  
in the space between, the carillon cage's  
grillwork waits. Sounds of modern faith,  
electronic voices poised, expectant.

Edward E. Dinse  
Associate Professor  
of English

*Taylor University Magazine*  
Taylor University  
Upland, IN 46989

U.S. POSTAGE  
PAID  
Non Profit Org.  
Permit No. 3  
Upland, IN 46989