

Taylor University

Pillars at Taylor University

Yearbooks (TUFW & Predecessors)

Publications for TUFW and Predecessors

1-1-1966

Light Tower 1966

Fort Wayne Bible College

Follow this and additional works at: <https://pillars.taylor.edu/tufw-yearbooks>



Part of the [Higher Education Commons](#)

Recommended Citation

Fort Wayne Bible College, "Light Tower 1966" (1966). *Yearbooks (TUFW & Predecessors)*. 118.
<https://pillars.taylor.edu/tufw-yearbooks/118>

This Book is brought to you for free and open access by the Publications for TUFW and Predecessors at Pillars at Taylor University. It has been accepted for inclusion in Yearbooks (TUFW & Predecessors) by an authorized administrator of Pillars at Taylor University. For more information, please contact pillars@taylor.edu.









Digitized by the Internet Archive
in 2011 with funding from
LYRASIS Members and Sloan Foundation

<http://www.archive.org/details/fortwaynebibleco1967fort>

LIGHT TOWER 1967

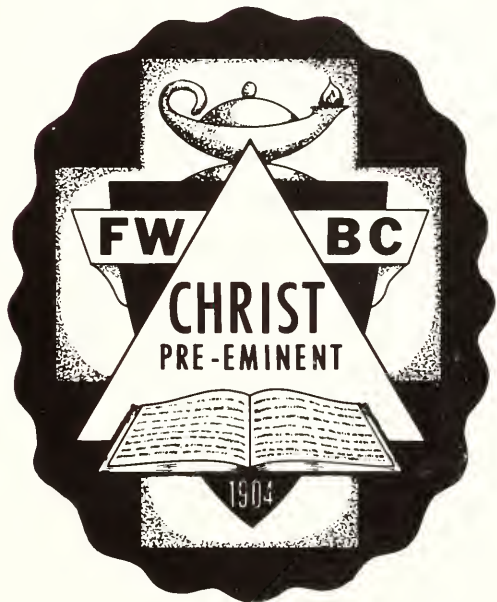

FORT WAYNE BIBLE COLLEGE
FORT WAYNE, INDIANA

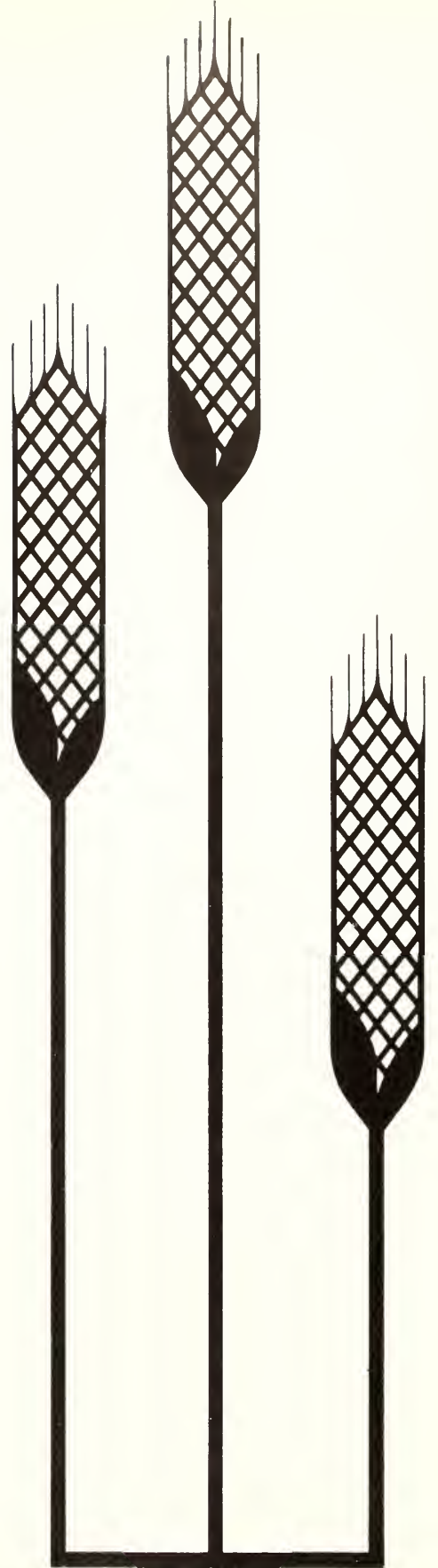

GROWING TO SERVE

Beneath the golden lobe, shadowed under the rumbling black of storm, or whipped and pounded by the slashing wind, the wheat stalk thrusts itself toward the blue above its head. It is growing. Fort Wayne Bible College, like the wheat stalk, stands proudly erect with its roots deep. It too is growing. We strive not only for endurance in these days of storm; we fight the elements to strengthen ourselves—to grow.

The young seed pokes its shy face through the earth, then encouraged by the Sun's warm, compelling strength, unbends, builds, and pushes higher. Silhouetted against the summer sky, the golden stalk daily reaches upward to touch its goal. Its nature is to grow, for its Source is the Creator of all things. Fort Wayne Bible College has the same Source; our goal too is to grow for the glory of God and the service of man.

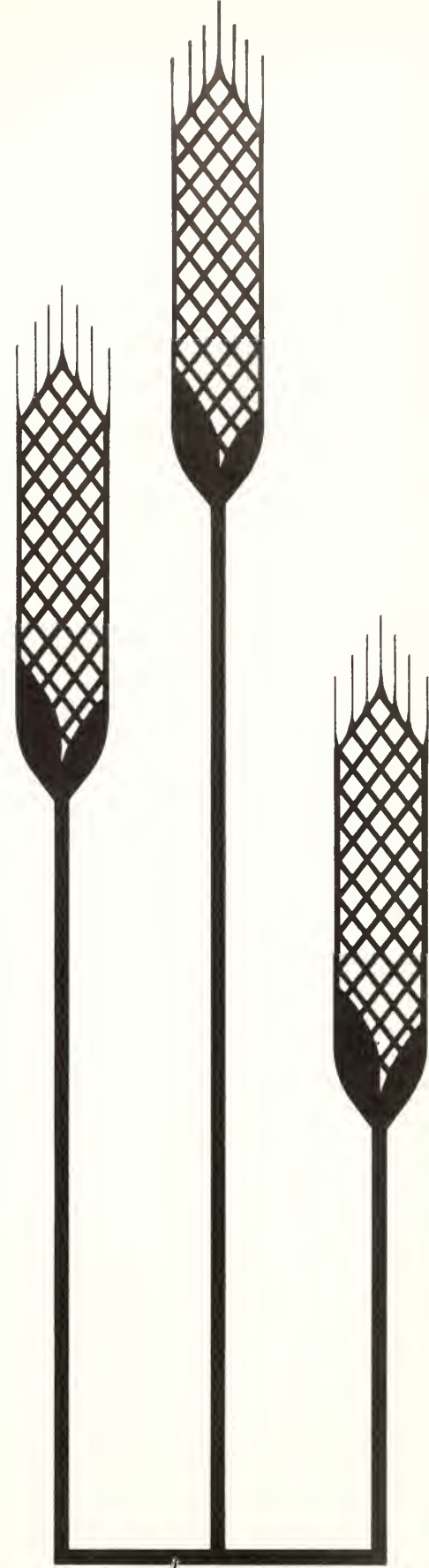

**GROWING
TO SERVE**



Miss Conrad checks over an assignment for her Freshmen English class.



Another day completed. Home to do more grading of papers.



Getting set for another summer of camping???

DEDICATION

The staff of the 1967 Light Tower dedicate this book to

Miss Eunice Conrad

for her spiritual and discerning insight into life; academic achievement in her field; and her inspiring dedication to her task of helping others to grow.



THE WHITE HOUSE
WASHINGTON

TO THE GRADUATING CLASS
FORT WAYNE BIBLE COLLEGE, 1967

It is a pleasure for me to extend my best wishes as you complete your college education.

You are graduating into a society in which you will be warmly welcomed. Our country has never had so great a need for highly educated men and women. Never have young Americans moved from the college campus into a world offering so broad a range of opportunities for individual fulfillment and contribution to the welfare of humanity.

Your generation of students has been distinguished by its fresh and vigorous concern for the quality of American life and its commitment to American democracy. Perhaps the greatest opportunity awaiting you is the challenge to make this a life-long commitment.

Today, Americans from every walk of life are striving together to shape a society that can offer a meaningful and rewarding life to all its members. Never have so many of our countrymen been so deeply dedicated to eradicating the old evils of ignorance, poverty, and bigotry from every corner of the land.

Through your years of study, you have prepared yourselves for positions of leadership in this quest for a better America.

I congratulate you, and urge you to take full advantage of that opportunity.

Sincerely,

A handwritten signature in black ink, appearing to read "Lyndon B. Johnson". The signature is fluid and cursive, with a long horizontal line extending to the right.

Education

page 16



Physical

page 38



Social

page 52



Spiritual

page 66



Classes

page 78



Advertising

page 117



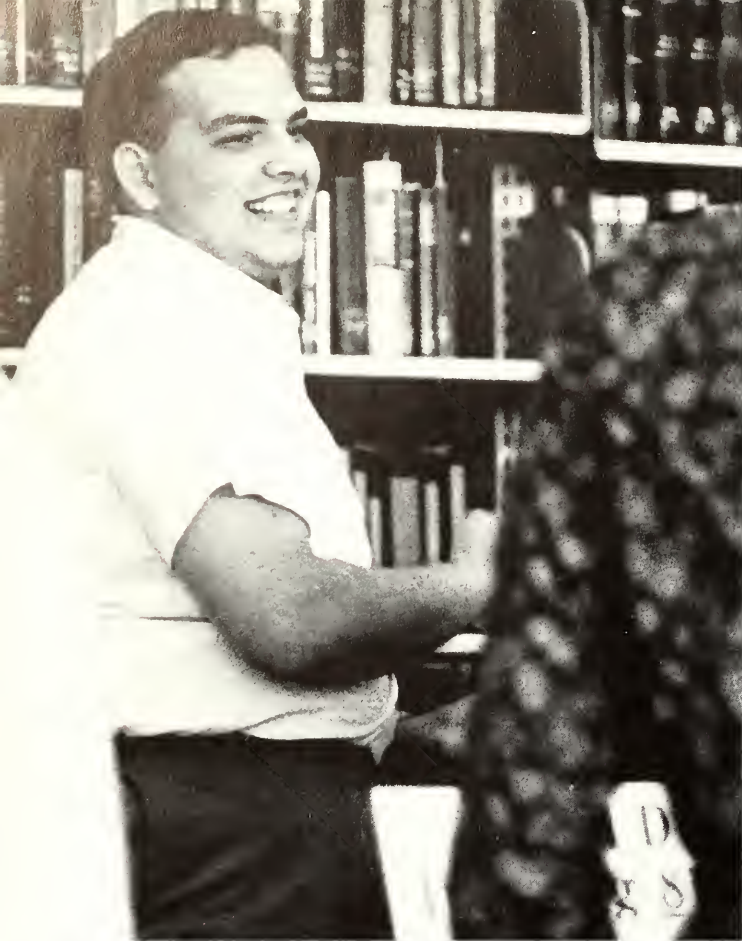

Smiling Dick helps with registration.



Beth Cochran has a punching good time.



The wheat stalk needs fresh air and a stimulating atmosphere for growth. Fort Wayne Bible College seeks to provide a fresh and stimulating intellectual atmosphere for the mind, where the truth may be known with Divine guidance.

Back to the room for a quick nap.





Satisfaction of completing an assignment early.



"Isn't this interesting? What is it?"



Dr. Ed and friend.



"Who put that 'greasy kid's stuff' on this rope?"



Bill Hull, the official referee at our school picnic.

"Hot ball! Got to get rid of it!"

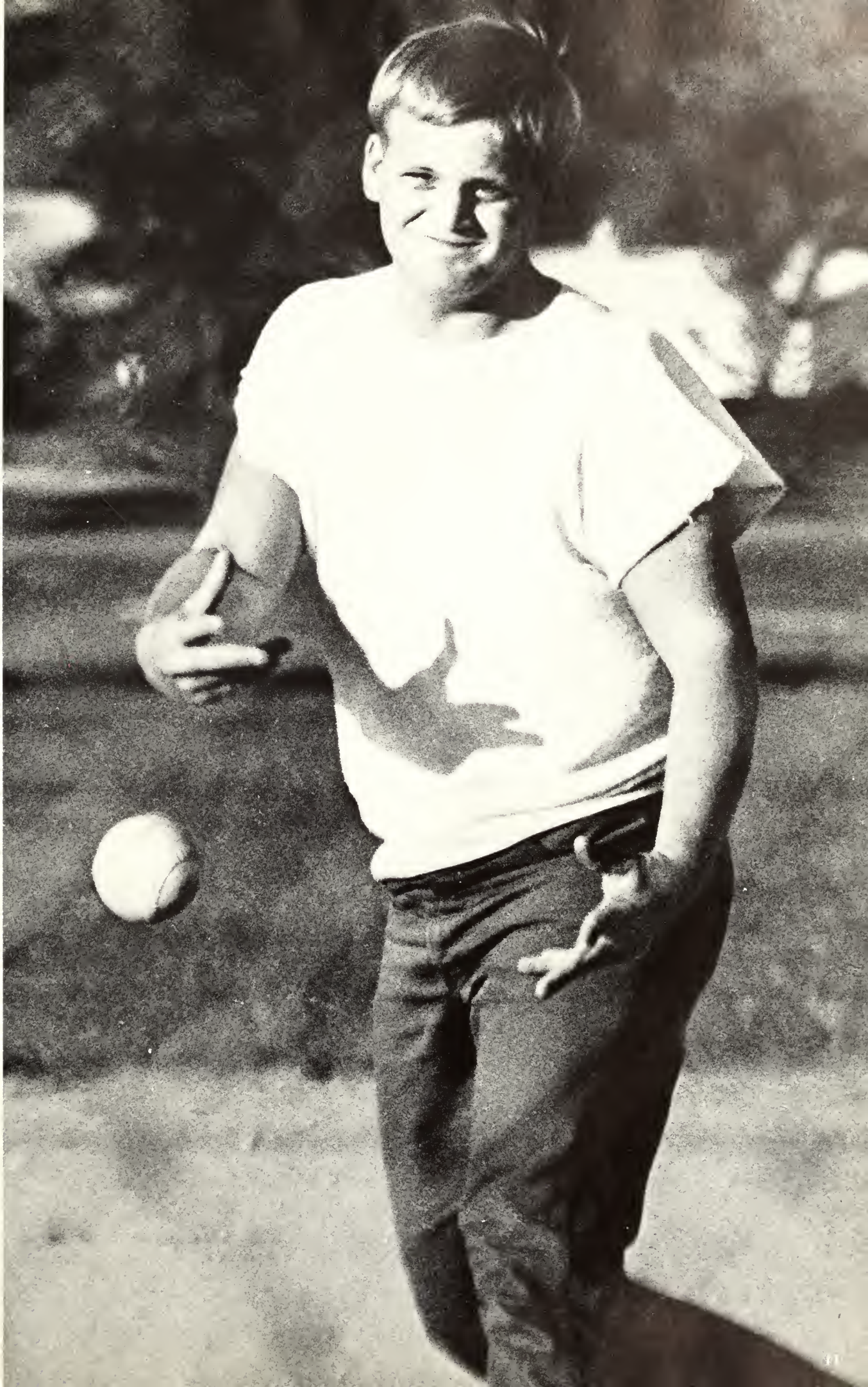

"Smile, you're on candid camera!"



"What class is that collateral for?"

Just as myriads of wheat stalks grow in a field together, so man needs the strength and support gained from associating with others. Fort Wayne Bible College, in seeking to develop the total man for Christ, trains in this area also.



Between classes, a break in the snack shop.



Annual Spring Banquet provided an opportunity for formal attire.



Expression by means of the Spring play.



Relaxing at the annual school picnic.

Time out for wading!



Life for the wheat stalk is dependent upon the sun. Daily life in the Son is the secret of spiritual growth for the Christian.



Growing in Him through daily chapel messages.

Communicating the Gospel message through the play, "Christ and the Concrete City".





Preparation of heart and mind for the morning chapel service.



Annual presentation of Handel's Messiah.

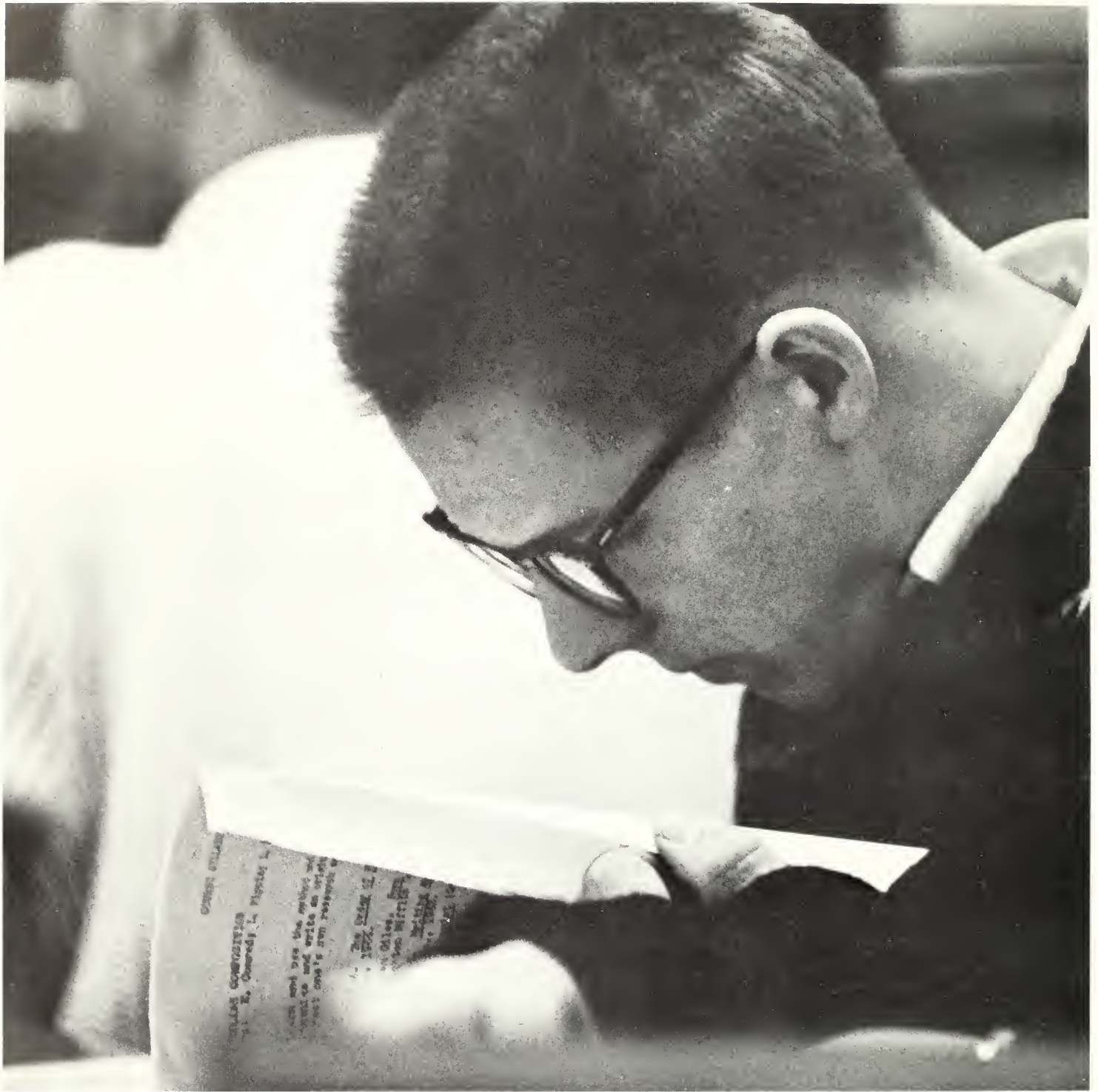

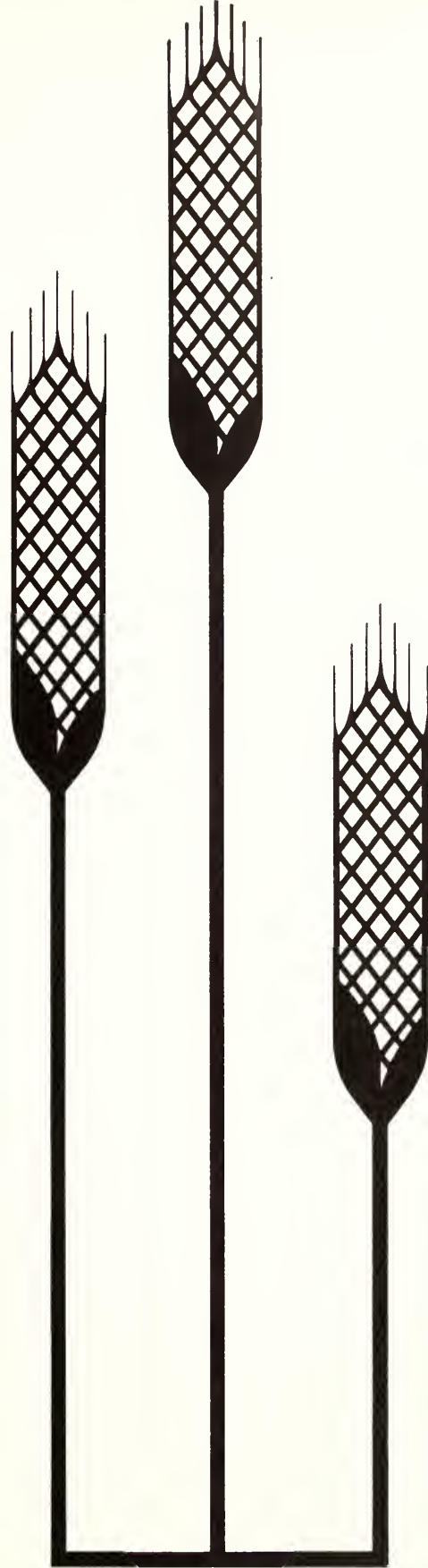

EDUCATION

Proposed ... ADMINISTRATION -
CLASSROOM BUILDING
Fort Wayne Bible College

ESTIMATED
COST
\$1,100,000



CHRIST
PRE-EMINENT
IN EDUCATION

† 16 CLASSROOMS
† 30 ADDITIONAL M. OFFICES

GRO
TO

Dr. Gerig and Gordon Smith take a look at part of the future of Fort Wayne Bible College.

Dear Students and Friends of FWBC:

It is a personal joy to greet you all through this page of the 1967 Light Tower.

“Growing to Serve” has been the inspiring slogan for this past year. Growth always indicates life, and service is the primary reason for living.

A college is always successful when it can measure spiritual growth in the lives of its students. Such growth is achieved through a variety of experiences and there is no greater joy than to watch students mature in their faith and actions.

Intellectual growth is another objective of great importance. This involves more than learning and storing facts. It embraces maturity in judgment, a growing sense of life values, settled convictions in relation to life’s calling and ministry, and a seriousness in relation to personal responsibility to a world in need.

Fort Wayne Bible College is growing physically in order to successfully serve its constituency spiritually and intellectually. Without compromise or apology, it trains young people in the conservative evangelical faith. It challenges them to life dedication and service. It seeks to prepare them for a high calling in some definite area of Christian ministry.

Our students are to be congratulated on a remarkable record of outstanding ministry in all parts of the world across sixty-three years of institutional history.

It is true—FWBC “grows to serve.” We want to share our blessings of growth and service with you always.

Yours devotedly in Christ,

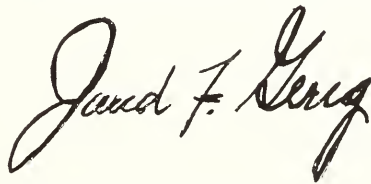
A handwritten signature in cursive script that reads "Jared F. Gerig". The signature is written in dark ink and is positioned above the printed name and title.

Jared F. Gerig
President

Deans



Dr. Edward Simpson, Dean of Education.



Mr. Cyril Eicher,
Dean of Students.



Mr. Willard A. Rowell, Dean of Men



Miss Donna Lutton, Dean of Women and Miss Bonnie Andrews, Assistant to Dean of Women.

Division of Christian Ministries



Dr. Edward Simpson, chairman of the Christian Ministries Division, points out some interesting curios which are found in our display case on Israel.



DR. JARED F. CRAIG
A.B., Th. B., M.A., D.D.
JOY M. GERIG
B.R.E.

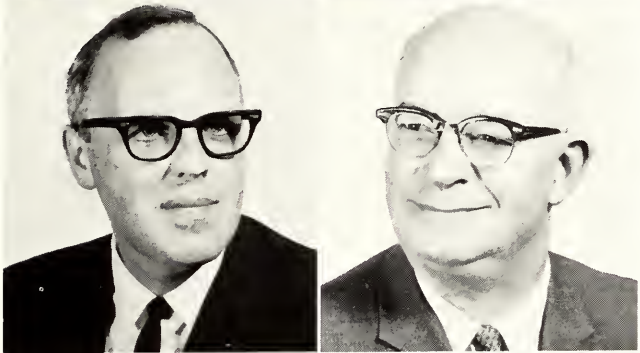

DR. WESLEY L. GERIG
A.B., B.D., Th.M., Ph. D.
WELDON O. KLOPFENSTEIN
Th.B.



WILLARD A. ROWELL
Th.B., B.D., Th.M.
ANDREW M. RUPP
A.B., M.R.E.



DR. FRANCES F. SIMPSON
A.B., M.R.E., D.R.E.

ROBERT C. STRUHBAR
A.B., M.A.
TIMOTHY M. WARNER
A.B., S.T.B., M.A.
(Sabbatical Leave)

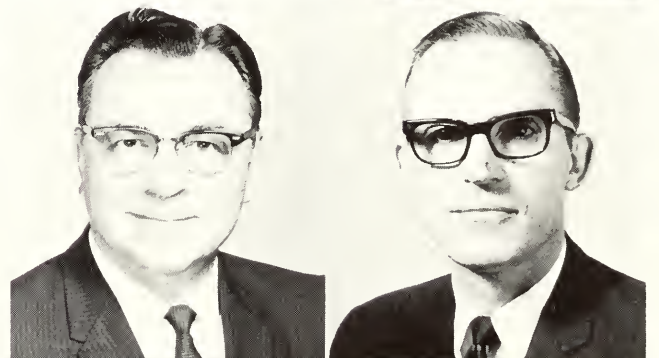

HERALD J. WELTY
B.R.E., M.S.
WAYNE A. WIDDER
B.A., Th.M.

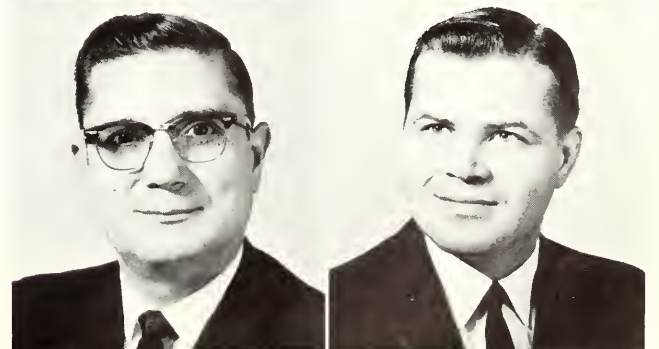



Dr. Wesley L. Gerig, Chairman of Dept. of Biblical Studies.



Dr. Gene Hovee, Assistant Professor of Bible and Homiletics



Dean Rowell prepares for another day of classes.

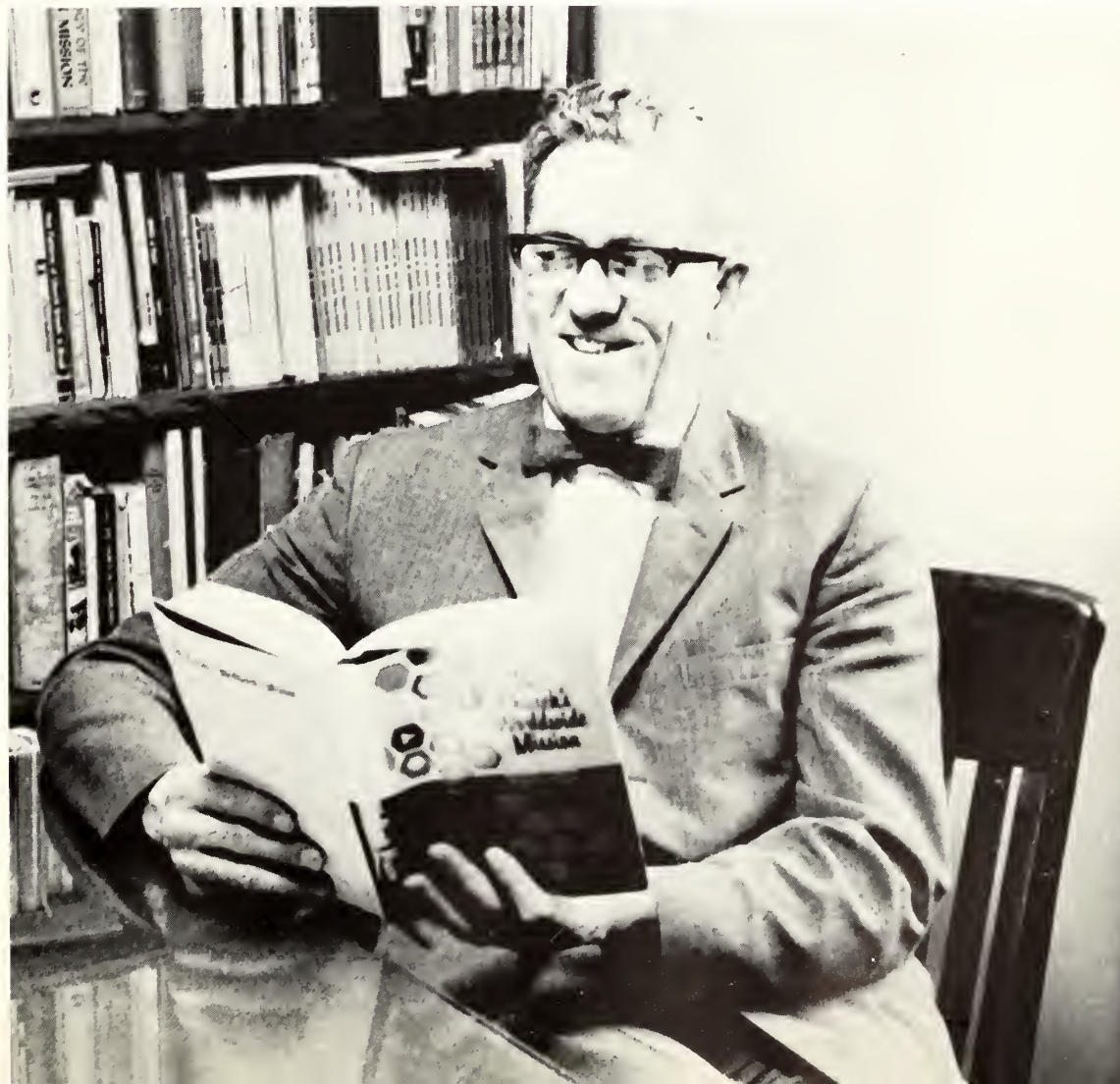

Mr. Rupp tries to keep up-to-date with missionary activities throughout the world.



Dr. Ed Simpson seeks a solution to a problem and then ...



“... it might be a good idea if we did it this way?”



Coach Morley teaches our Freshmen ways of telling others about Jesus Christ and the message of salvation.



Dr. Frances F. Simpson. Chairman
of Dept. of Christian Education.



Miss Linda
Mosier
Sec. to Dr. Fran.

Division of Arts and Sciences



Dr. Forest Weddle, chairman of the Arts and Sciences Division, is always ready to help students with their studies.



MARILYN C. ANDERSEN
B.Mus., M.Mus.

EDITH EHLKE
A.B., A.M.L.S.

CYRIL H. EICHER
A.B., Th.B., M.A.



RICHARD M. ELMER
A.B., B.D., B.Mus., M.A.,
M.S.L.S.

RALPH A. GALLAGHER
A.B., Th.B., M.A.

IRA A. GERIG
B.M., M.Mus.



NELSON F. GOULD
B.S., M.Ed.

GRANT C. HOATSON
A.B., M.A.

MARLENE LANGOSCH
B.M., M.Mus.



HELEN E. MACKLIN
B.S., M.A.

OSWALD H. MORLEY
A.B.

TED D. NICKEL
B.S., M.S.



MELVIN F. REYNOLDS
A.B., Th.B., B.S., M.Ed.

M. ELMER SODEN
A.B., M.A.



Mr. Gould, Mr. Reynolds, and Mr. Gallagher prepare for commencement. Mr. Reynolds checks out his eye vision.

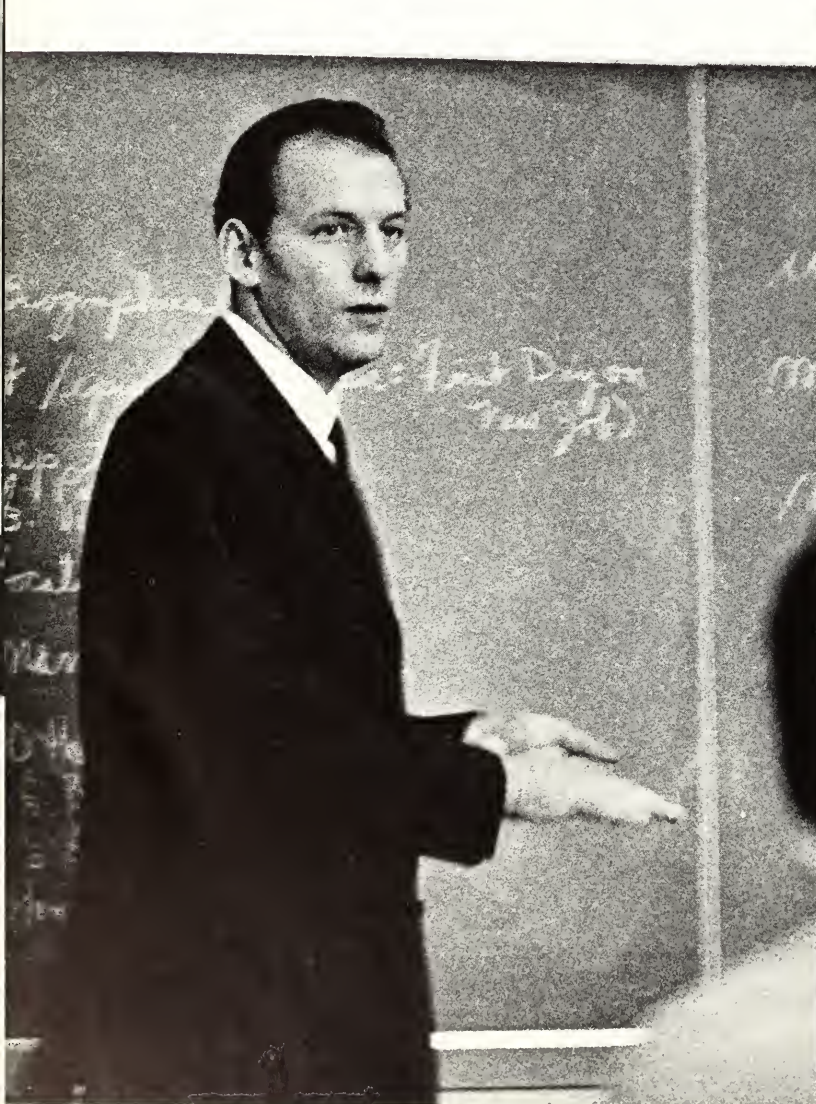

30 Mr. Pippin communicates his ideas to different classes.



Mr. Nickel, Chairman of Dept. of Teacher Education.



Mr. Reynolds keeps alerted to current events.



Coach Morley. Chairman of Dept. of Physical Education. 31



Miss Andersen, instructor in Music and Women's Chorus Director.

Mr. Ira Gerig, Chairman of Dept. of Music and Fine Arts.



"Are you sure this is the proper order in the commencement line?"



Mr. Runyon, Instructor in English



Dr. Forest Weddle, Director of Research and Guidance.

BONNIE L. ANDREWS
Assistant to Dean of Women
Supervisor of Providence Hall

MABEL M. BAHLER
Cashier—Clerk

MRS. THEDA W. BEITLER
Bookstore Manager



SAMUEL O. BRANDENBURG
Physical Plant Department

WAVA BUESCHLEN
Sec. to Dean of Students

MRS. MARTHA CARNEY
Cook



MRS. FREEDA M. DAFFORN
Director of Food Service

MARILYN DISSINGER
Sec. to Director of Christian Service

MRS. JUDY R. GELDIEN
Cook



BEVERLY ANN GILLILAND
Director of Student Employment

MRS. ALMA M. HAKE
Receptionist in Founders Office

ORLYS V. HAKE
Physical Plant Department



TREVA HOSTETLER
Cook

ADELLE ISAAC
Sec. to Registrar

MRS. ALBERTA LUCAS
Clerk—Mailing Department



JOAN MAYERS
Assistant to Dean of Women
Supervisor of Lexington Dorm

MRS. CAROLYN MEISENHEIMER
Cook



MRS. VIRGINIA M. MORLEY
Sec. to Director of College Relation

LINDA LOU MOSIER
Assistant in Christian Education and
Christian Service Department
Supervisor of Leightner Hall

VICTOR L. NANTZ
Business Manager and Treasurer



ANN NEUENSCHWANDER
Sec. to the President

MRS. ROSE ANN NICKEL
Library Clerk

MRS. JENEEN ORNELAS
Sec. to Director of Public Information



NOAH N. OYER
Physical Plant Department

MRS. MARIE N. POPPS
Assistant Director of Food Service

EDISON REYNOLDS
Director of Physical Plant Department

MRS. HAZEL REYNOLDS
Sec. to the Dean

ROGER SCHLADENHAUFFEN
Printer

EVELYNE R. SCHMIDT
Assistant Treasurer

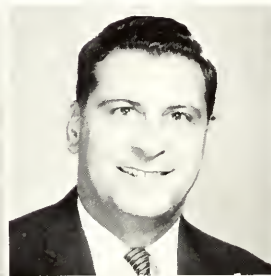

ADA SMITH
Physical Plant Department

MRS. VIOLA WAGLEY
Bookkeeper

MRS. ELIZABETH WALKER
Library Assistant



MRS. MIRIAM V. WELTY
Sec. in Alumni Office

ROBERT L. WEYENETH
Director of College Relations

J. HARLAN WRIGHT
Alumni Coordinator and
Field Representative



Governing Board



HENRY AMSTUTZ
Celina, Ohio

FOREST BALSIGER
Berne, Indiana



JAMES N. BELTZ
Fort Wayne, Indiana

EVAN H. BERGWALL
Fort Wayne, Indiana



DONALD P. CHASE
Yorkville, Illinois

J. FRANCIS CHASE
Chicago, Illinois



JARED F. GERIG
Fort Wayne, Indiana

A happy occasion for Mr. and Mrs. Habegger as their daughter, Alice, graduates from F.W.B.C.





Mr. Chase and Mr. Wright discuss future plans for F.W.B.C. after commencement exercises.

TILLMAN HABEGGER
Fort Wayne, Indiana
CARL MILLER
Wapakoneta, Ohio

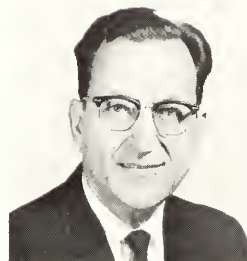

VERNON J. PETERSEN
Peoria, Illinois
ROY RAMSEYER
Van Nuys, California



EZRA P. STEINER
Fort Wayne, Indiana
CLYDE W. TAYLOR
Washington, D.C.



Not Pictured:

- JOHN NUSSBAUM
St. Paul, Minnesota
- JAMES JOHNSON
Hamilton, Ohio
- MILO NUSSBAUM
Morton, Illinois
- JOHN STUCKY
Woodburn, Indiana

WILLIAM F. WILLIAMS
Colorado Springs, Colorado

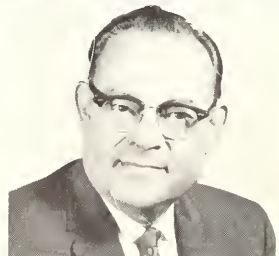

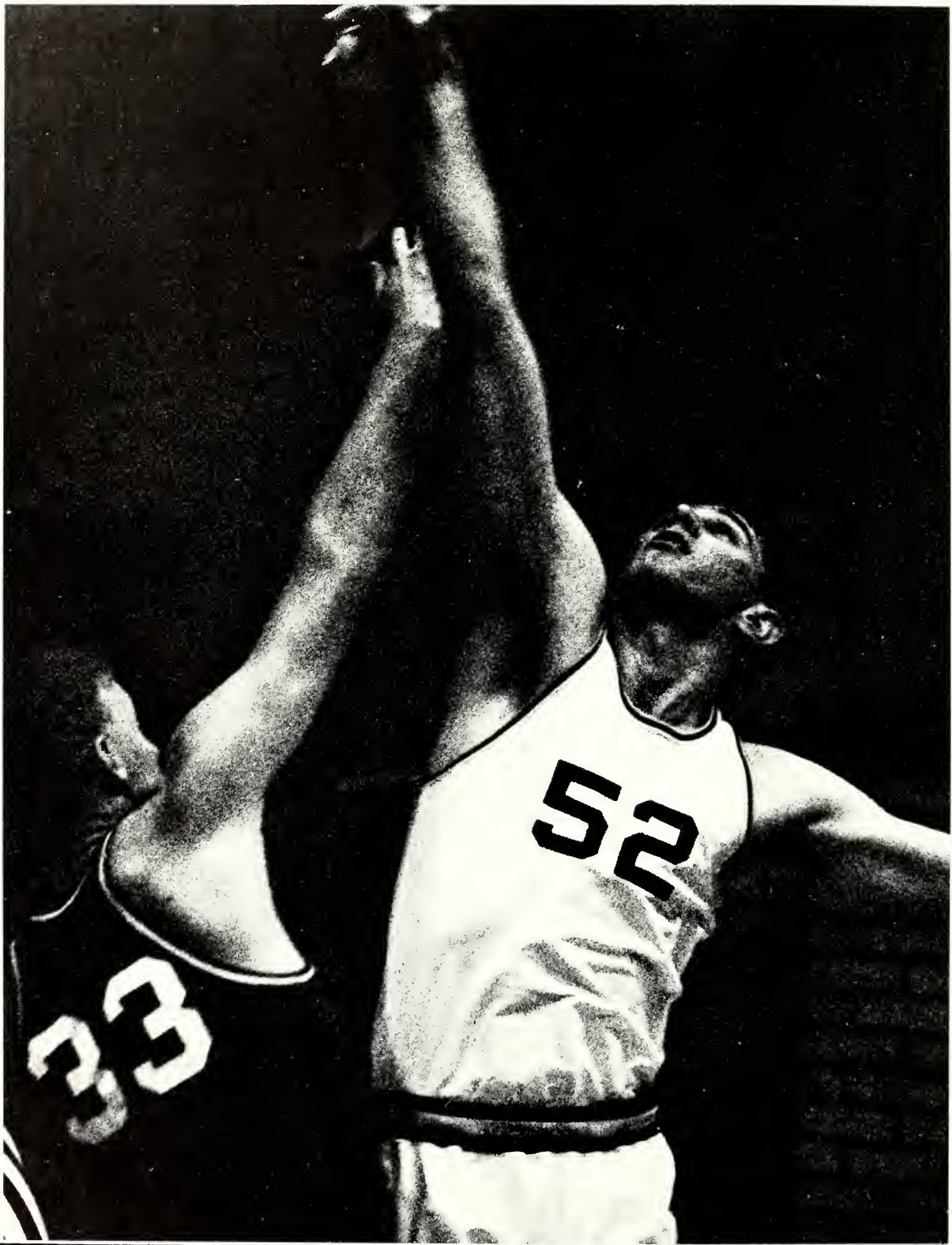

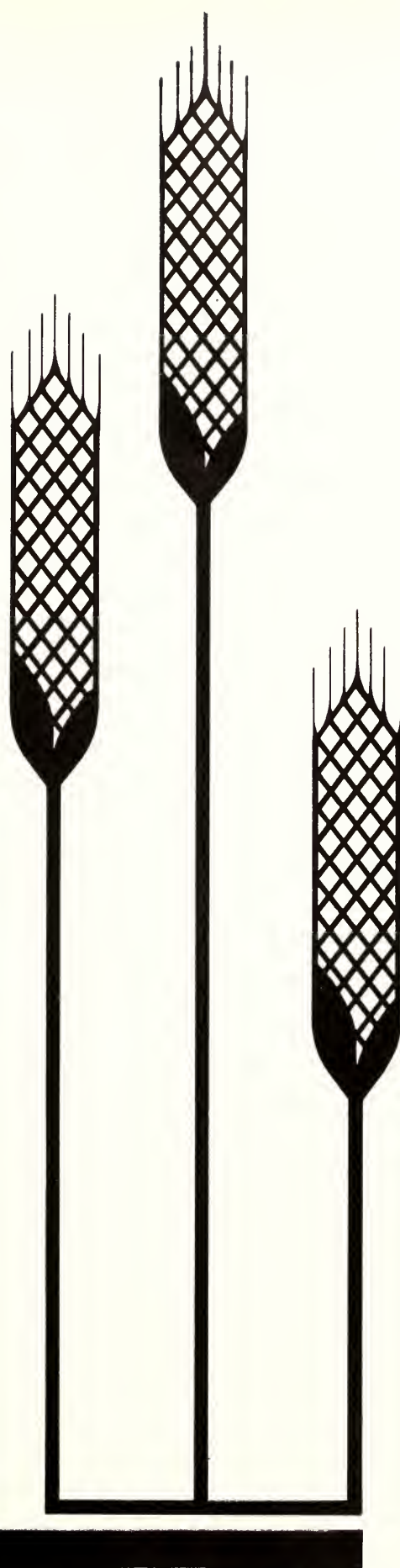

PHYSICAL

Scoring In Sports

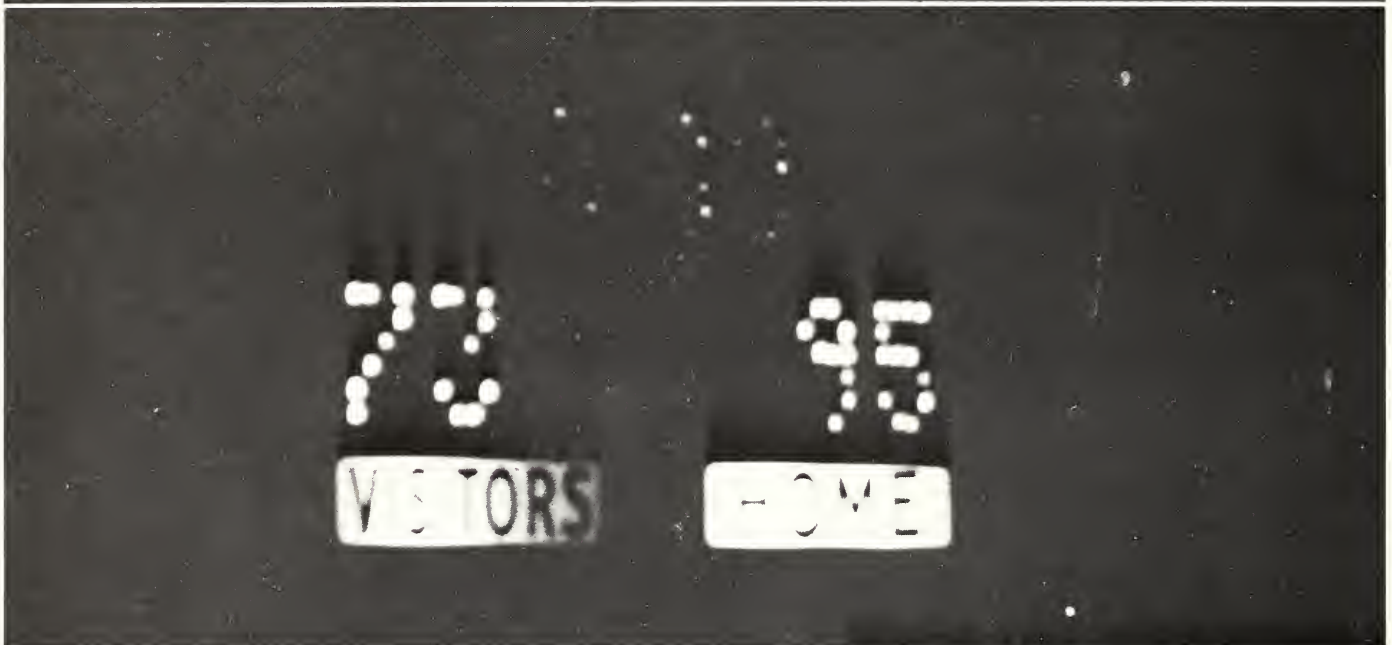

Intramural Activities



Jon Alexander and Dave Osborne fight for possession



Rod Stone moves through the defense



Steve Morley takes a jump shot over Jon Alexander.



Steve Morley gets tied up going for a rebound.



Steve and Dan move on after the kick-off.

Leading The Cheers For The Blue And Gold . . .

. . . Enthusiastic cheerleaders help build and maintain school spirit and direct most of the noise from the stands. Much time and effort on their part gave them balance and the ability to lead the crowds.



Sharon Horace, Cyndi Feight, Deena Smith, Brenda Moser, Jayne Greenhood, Patsy Goldsmith.



LARRY GALANTA

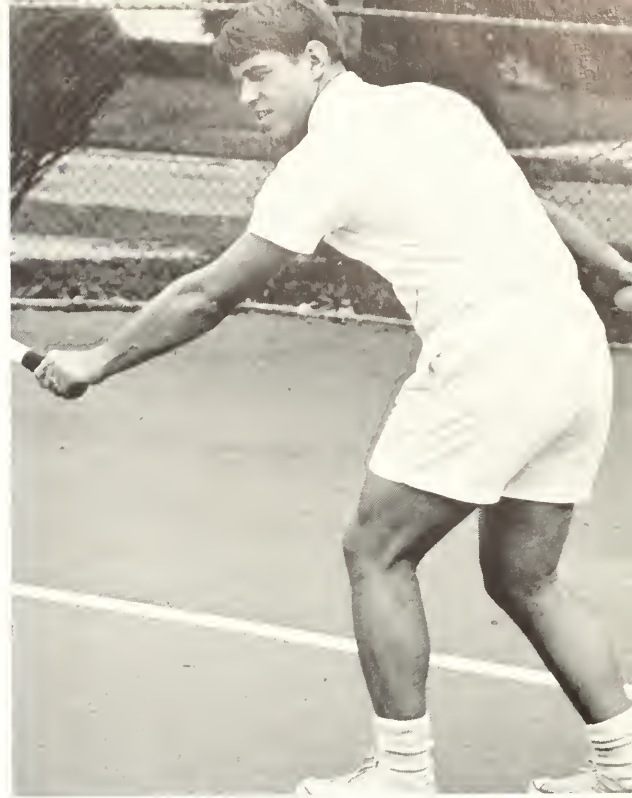

JIM NOBLE

Tennis "67"

<i>FWBC</i>	<i>Opp.</i>
0	Huntington 7
0	Goshen 7
0	Indiana Tech. 7
0	Bethel 7
1	Grace 6
0	Huntington 7
1	St. Francis 6
5	St. Francis 2
1	Grace 6
0	Bethel 6

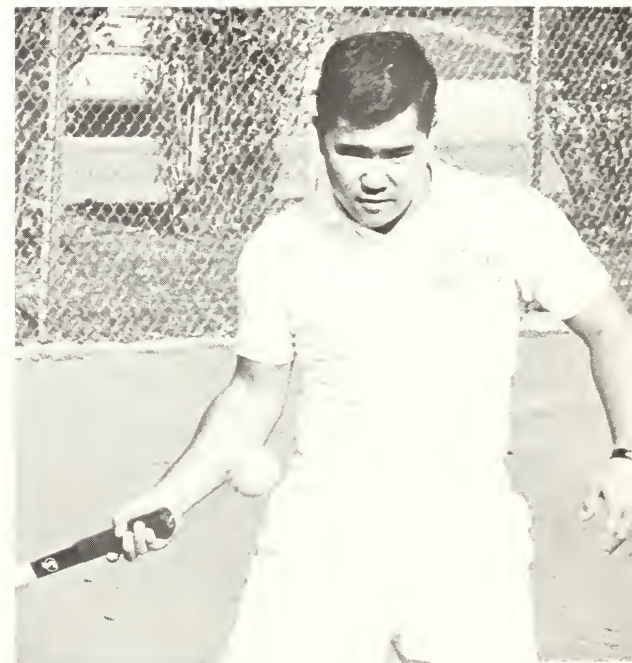

NORMAN OKASAKO



JERRY DUNLAP



BRUCE SHELDON

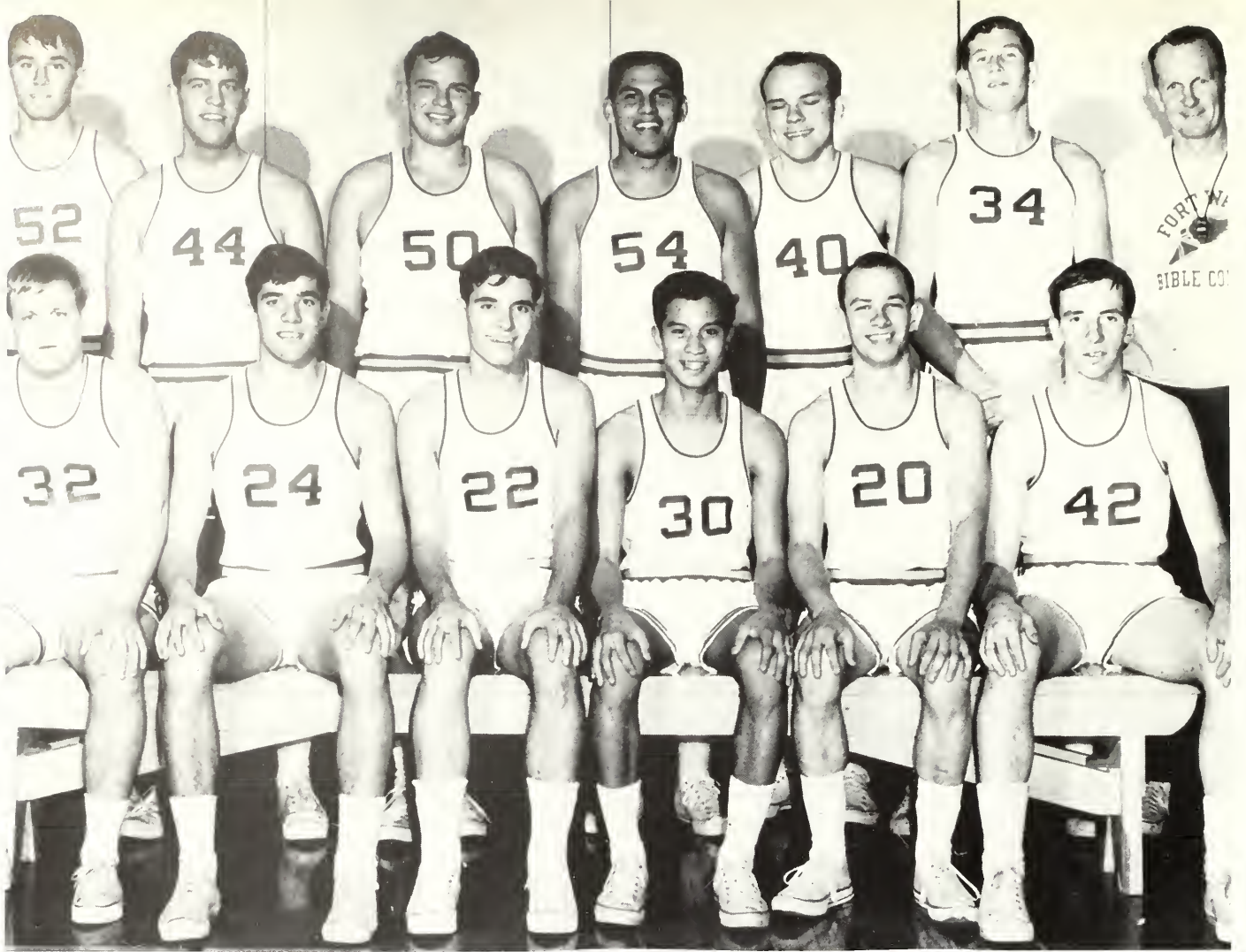

Back L. to R. Don Leach, Jim Noble, Bud Hirons, Bob Ornelas, Jon Alexander, Mike Mills, Coach Morley. Front Tom Norquist, Roger Ringenberg, Ron Mills, Sam Williams, Jerry Dunlap, Tom Rust.



44 Mike Mills reaches for the tip.



Ron Mills battles for possession.

City's 2nd Leading Scorer



Mickey Mills averaged 20.6 points a game

<i>F.W.B.C.</i>		<i>OPP.</i>
59	Bethel	83
57	Trinity	83
	Holiday Tourney	
60	Concordia	80
60	St. Francis	90
58	Grace	101
65	Spring Arbor	96
61	Concordia	89
96	St. Francis	101
62	Huntington	100
60	Goshen	122
76	Tiffin	103
42	Concordia	72
75	Huntington	102
92	Bethel	100
69	Lincoln Christian	81
71	Cincinnati Bible	103
77	Franklin	90
71	Philadelphia Bible	63
98	Grand Rapids Bible	73
81	Tiffin	95
60	Malone	78
97	Giffin	74
99	Trinity	106
49	Spring Arbor	106
	Lincoln Christian Tourney	
62	Cincinnati Bible	93
59	Lincoln Christian	65
87	Kentucky Christian	66
	(3rd Place)	
86	St. Francis	95



Don Leach hooks the ball over the defender

The Ball Bouncing Into Our Hands.



Mickey Mills gets set for a free-throw

Leach and Mills going high



Mickey Mills nudges the tip for control.



Dan Hanes, John Robles, Randy Walker, Chuck Rodgers, Jon Alexander, Coach Steve Morley.

The First Year Golf Team Gained Experience With A Full Schedule.

The season was not a winning one, but our golf team is now off the ground. With a year of experience and steady play, our eyes turn to next year's team for that winning season. We will be waiting to see that low score.



Chuck Rodgers continues to power down the fairway.



Jon connects on his tee shot.



Randy Walker chips straight to the hole.
John Robles forced to play the ball to curve.



The game for Dan Hanes raises a little sand.



The playing got narrow for John Robles.



Standing Coach Morley, Tom Rust, Bob Harless, Bob Ornelas, John Robles, Asst. Coach Steve Morley. Seated Bill Ragle, Jerry Dunlap, Bill Ballentine, Roger Ringenberg, Dan Hood, Chuck Rogers, Ron Mills.



Chuck Rogers takes a full swing at the ball

F.W.B.C.	Opp.
0 Indiana Tech.	8
1 Indiana Tech.	4
7 Grace	17
0 Grace	6
0 Concordoa	15
2 Huntington	26
0 St. Francis	4
0 St. Francis	6
0 Bethel	1
6 Bethel	2
0 Taylor	15
1 Taylor	6
2 Spring Arbor	3
4 Goshen	14
2 Bethel	6



Bill watches the pitcher, hoping to steal second.



Dan Hood takes a heavy cut at the ball.

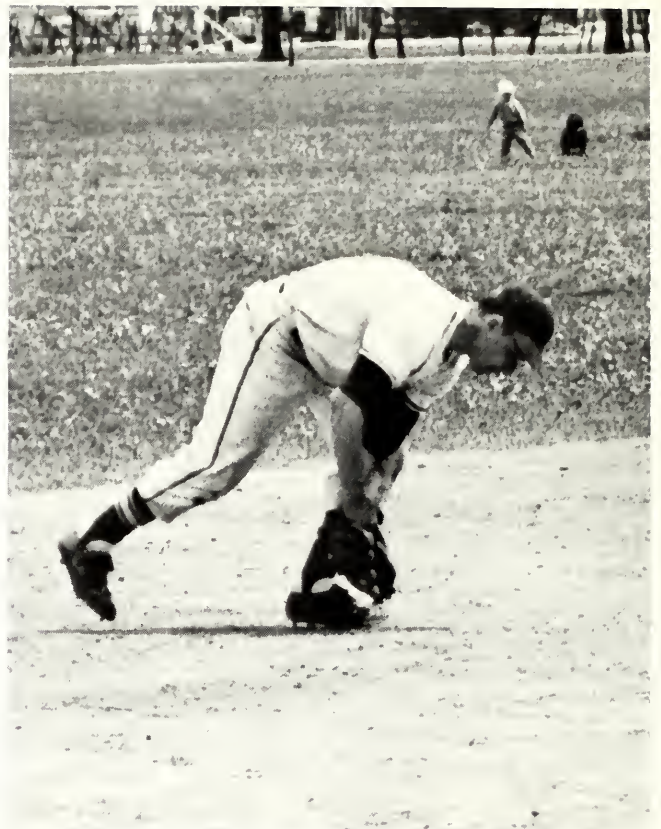

Roger Ringenberg bends low for a ground ball



Roger Ringenberg scores his second run of the day.



A check swing comes from a careful eye.

Our Coach . . .

Mr. Oswald Morley



"Careful, you may crack that lens!"



A brief time to chat with his wife.



Another long day awaits coach.

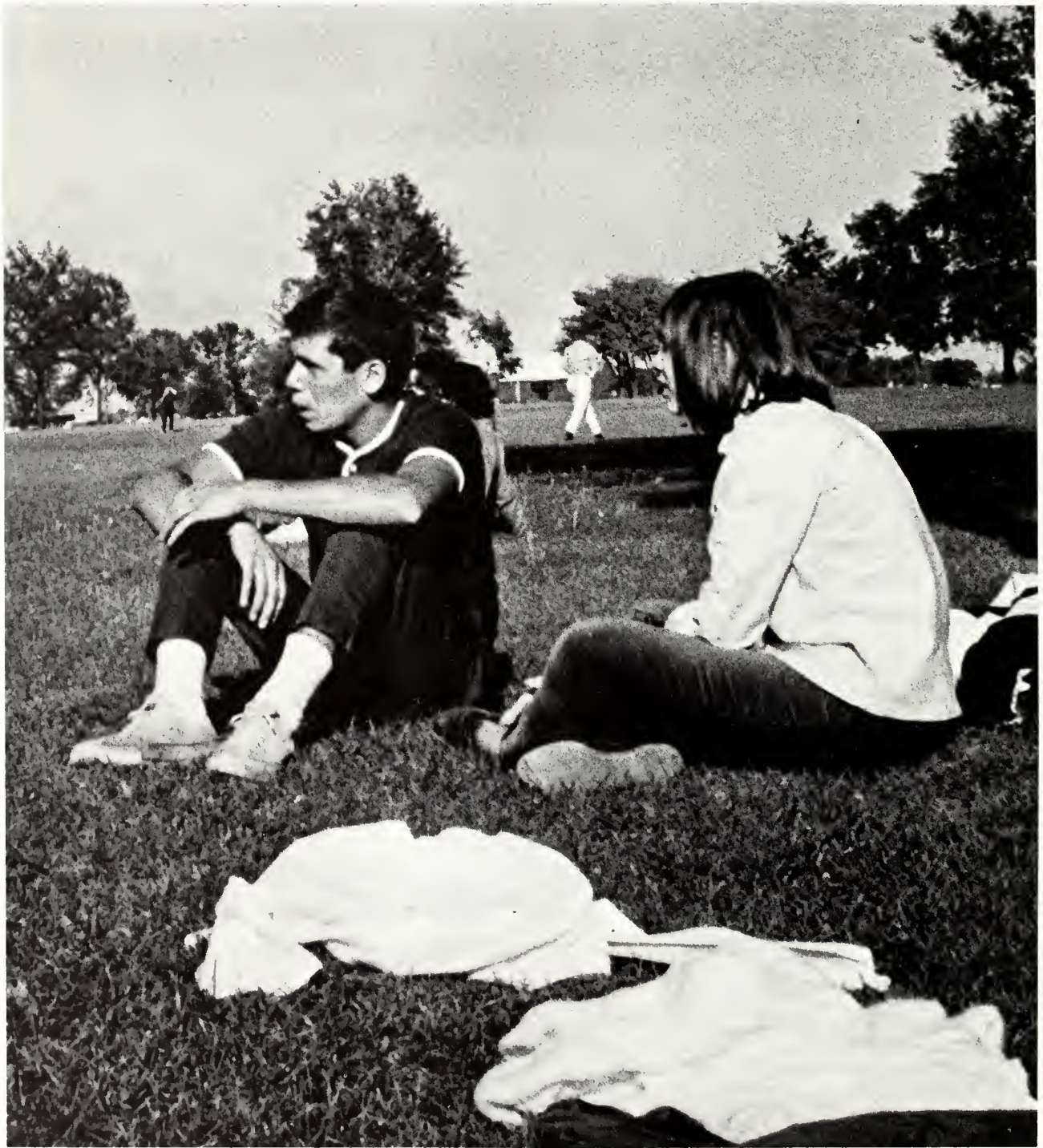

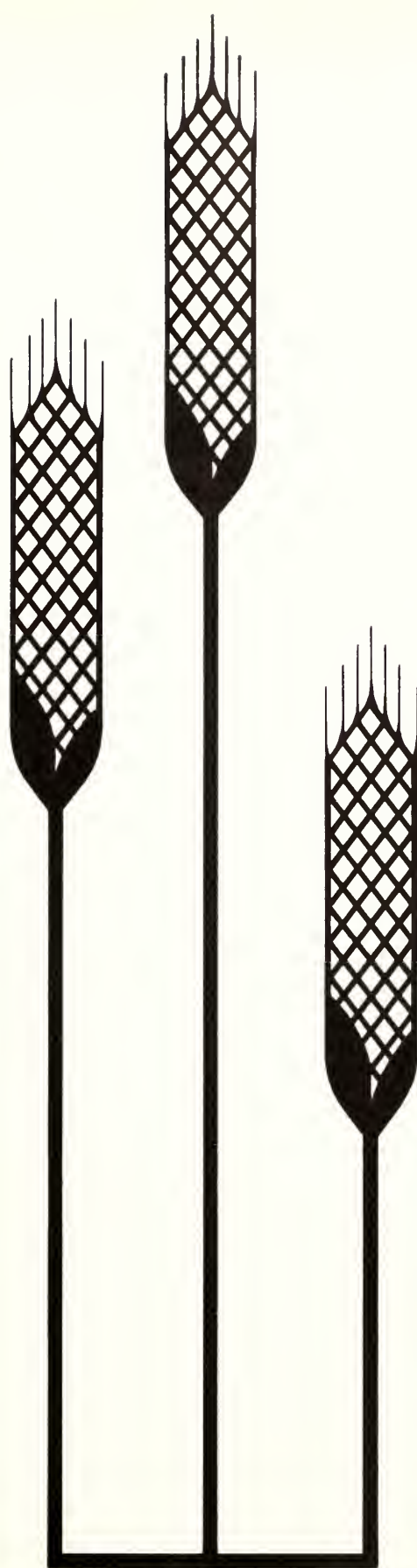

SOCIAL

Student Council



Back Row: (left to right) Mr. Reynolds (Advisor), Roger Morehead (President), Mr. Eicher (Advisor). Front Row: (left to right) Jon Alexander (Treasurer), Patricia Meyer (Secretary), Max Haines (Vice President)



Back Row: (left to right) Larry Heidelberg, Dan Hood, Steve Thomas, Dave Brown. Front Row: (left to right) Dan Hanes, Ruth Gerber, Donna Craft, Jean Fornstedt



Roger Morehead conducts his final S.A. meeting & helps to install new officers.

Light Tower



Donna Craft (Editor) and Randy Walker (Assistant Editor) discuss plans for 1967 Light Tower.

Back Row: (left to right) John Garner, Wayne Steiner, Dick Kelsey, Mr. Hoatson (Advisor). Front Row (left to right) Sandra Smith, Dianna Whiteford, Patricia Hutchison, Martha Phillips.

Student Voice



Back Row (left to right) Helen McConeghy, Nancy Lindland, Gary Green, Noel Rupp, Dianna Whiteford. Front Row: Lynn Holman (Editor-in-chief).

S.E.A.



Back Row (L. to R.) Peg Merrilat, Sandra Smith, Rhoda Hartley, Sharyl Doenges, Elaine Gregorieff, Helen McConeghy, Judy Roth, Delia Wattles, Martha Parker. *Front Row (L. to R.)* Gary Green, Jean Fornstedt, Alice Habbegger, Nancy Hardy, Mr. Nickel.



*L. to R.—*Mr. Nickel (Advisor), Alice Habbegger (President).

Alpha Kappa



Rob Hollowell (President), Dr. Wes Gerig (Advisor), Sally Carr (Sec. Treasurer).

Back Row (L. to R.) Don Leach, John Strubhar, Steven Jacob, Gerald Peterson, Bill Syndram, Ralph Scantlin. *Middle Row (L. to R.)* John Garner, Phil Yntema, Dick Kelsey, Otha Aden, Gary East. *Front Row (L. to R.)* Roger Ringenberg, Jerilyn Weaver, Jim Noble.



Back Row (L. to R.) Dave Pavlick, Mike Livingston, Raymond Miller, Gordon Smith, Roger Morehead. *Middle Row (L. to R.)* Bliss Steiner, Sally Carr, Jan Schumacher, Tom Lehman. *Front Row (L. to R.)* Dave Brown, Barb Kilmer, Robert Hollowell.

Booster Club



Back Row (L. to R.) Gary Green, Peter Torry, Harry Hyde. Middle Row (L. to R.) Cynthia Feight, Janice Beal, Sharon Horace, Dawn Sprik. Front Row (L. to R.) Brenda Moser, Linda Trail, Darlene Taylor, Lynn Holman, Doris Wehnes, Deena Smith.

W.R.A.

(Women's Recreation Association)



Back Row (L. to R.) Rhoda Hartley, Carolyn Wright, Winifred Owens, Glenda Fleming, Jennifer Rayle, Judith Tsukamoto. Front Row (L. to R.) Dixie White, Janice Abbott, Ruth Sprunger, Mary Secrist, Donna Richert, Dianne Breitigam.



M.C.A.

(Missionary Church Association)

Back Row (L. to R.) Tom Tucker, John Strubhar, Don Leach, Richard Bomer, Ken Plattner. *Middle Row (L. to R.)* Dave Brown, Dianna Whiteford, Doris Wehnes, Roger Ringenberg. *Front Row (L. to R.)* Mr. Strubhar (Advisor), Janice Beal, Sandra Smith, Rose Goddard, Jane Amstutz.

C. & M.A.

(Christian and Missionary Alliance)



Back Row (L. to R.) Walter Hartley, Donna Rickert, Ruth Sprunger, Brenda Gisel, Linda Trail, Mike Mills. *Front Row (L. to R.)* Nancy Segraves, Lynn Avery, Pat Goldsmith, Betty Sams



E.M.C.

(Evangelical Mennonite Club)

Back Row (L. to R.) Mr. Rowell (Advisor), John Habegger, Judy Zimmerman, Lynn Becker, Jerald Rupp, Janice Rowell, Bill Hull, Brenda Gisel. *Front Row (L. to R.)* Carol Krockner, Jean Ann Rupp, Jim McDowell, Charlene Rupp, Cheryl Roth, Mary Ellen Scherriek.

Christmas

Dinner



Soft candle lighting and evergreen trimming provided the atmosphere at the dinner.



Time out for a different type of work.



Dr. Gerig brings evening devotional thought.



Dr. Gerig and the speaker, Mr. LeRoy Sheveland.



"You don't believe in leprechauns?"



"See, Seniör!"

Far Away Places . . .

. . . Visited At The Spring Banquet



"A Mighty Fortress"



Mr. Elmer Soden, director of play.



Long hours of practice . . .



. . . hard work . . .

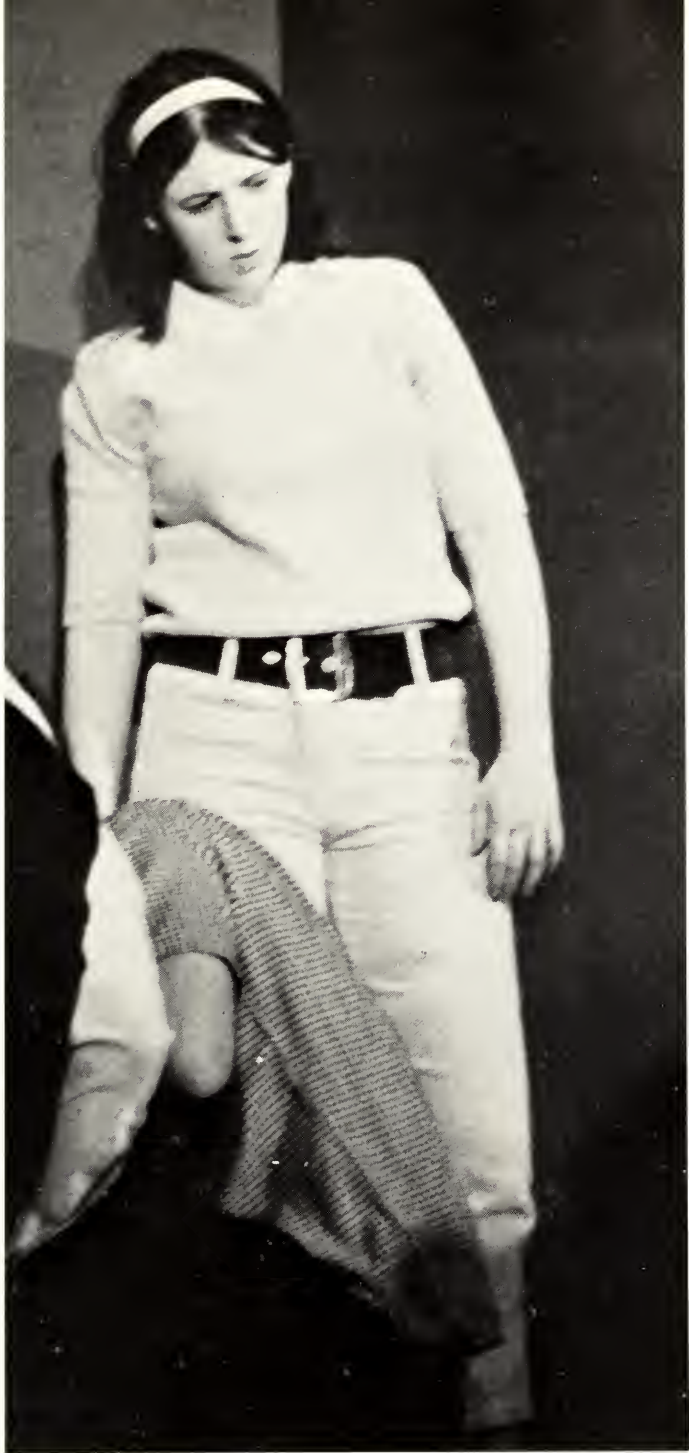

... and then the final presentation.

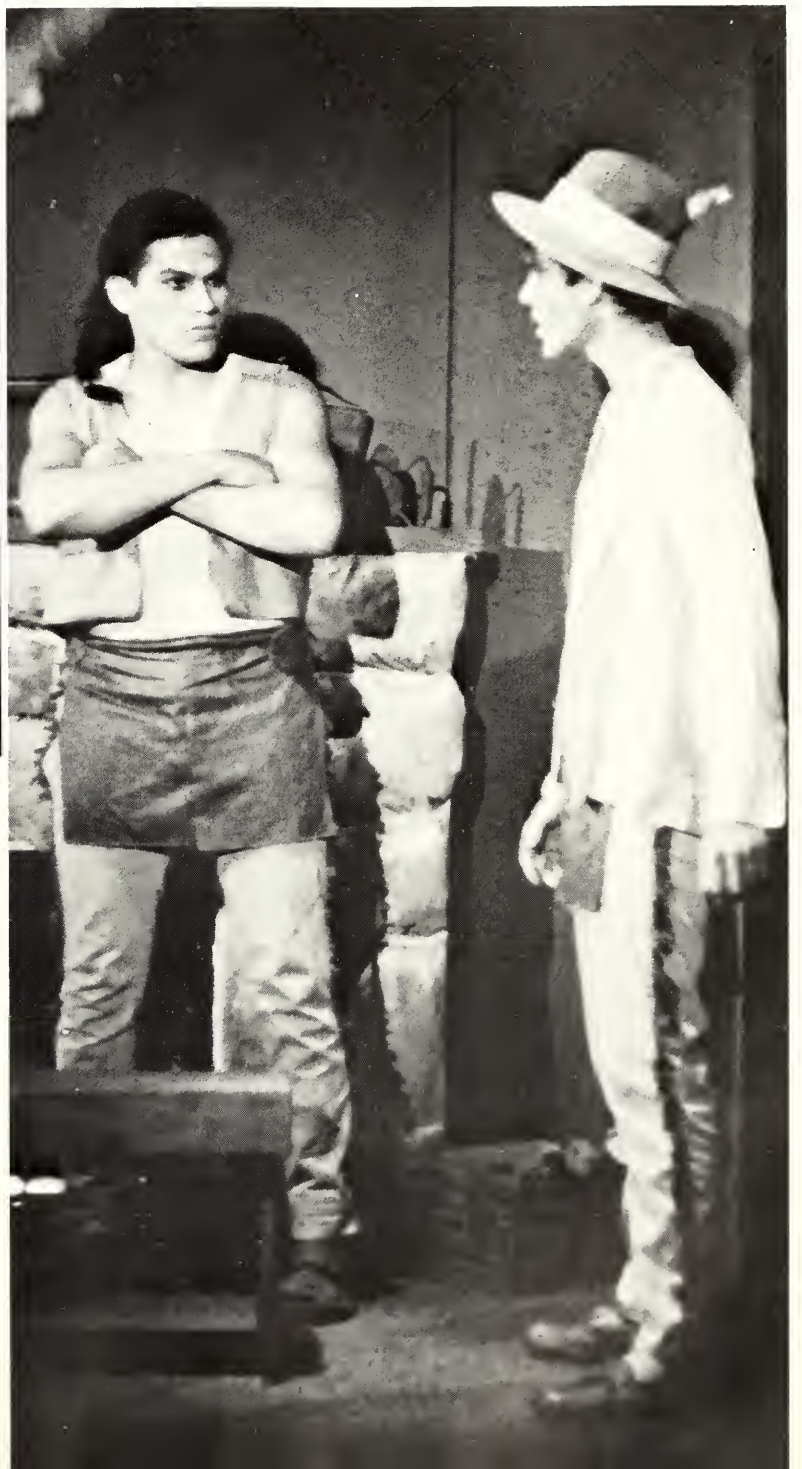

Women's Chorus



Back Row (L. to R.) Beverly Shoemaker, Jennifer Rayle, Gaye Morand, Ruth Sprunger, Sharon Osborne, Donna Richert, Margaret Riegel. Front Row (L. to R.) Miss Anderson (Director), Martha Elmore, Gloria Cox, Gail Parry.



Mr. Gilbert S. Hynes directs the presentation of Handel's "Messiah."

Band Concert



Miss Marlene Langosch (Director).



These people have a bang-up time!

Concert presented to seniors and their parents.





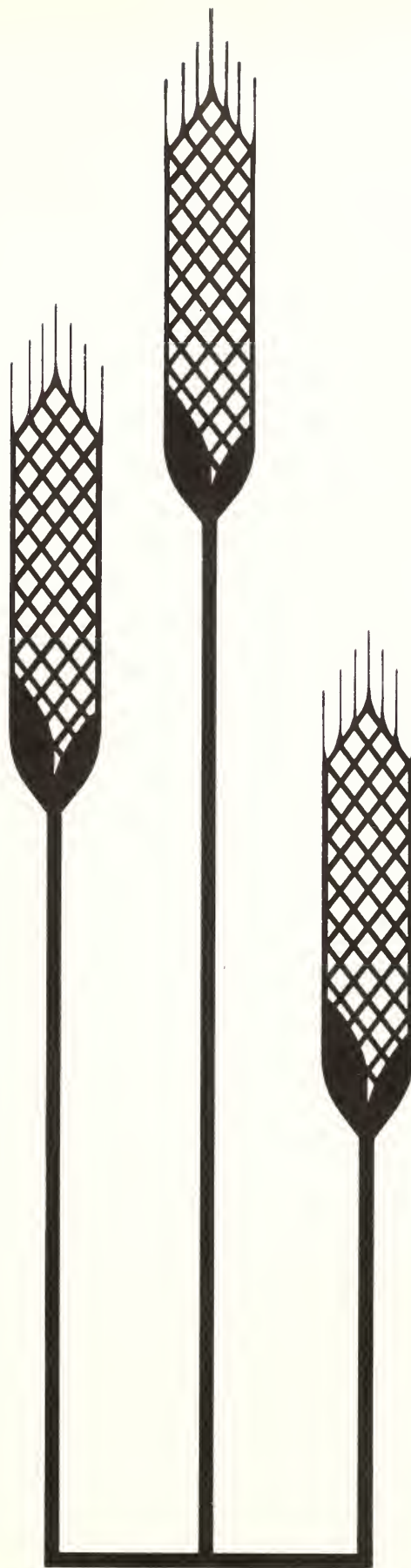

SPIRITUAL

Spiritual Emphasis



MR. DAVE BREESE
Christian Destiny, Inc.
Wheaton, Illinois
Speaker, First Semester.



MR. EUGENE MCGEE
Hope Church of
Indianapolis, Indiana
Speaker, Second Semester

Christian Service Office



Miss Joy Gerig, (Director of C.S. office) and Miss Marilyn Dissinger (Sec. to Miss Gerig).



Miss Gerig and her friend who keeps her quite busy.



Time out from a busy schedule to relax and have a little fun.

Ambassadors

L. to R.—Phil Smith, Marsha Ringenb erg, Shirley Carpenter, Sally Carr, Ron Heidelberg.



Singing Collegians

Back Row (L. to R.)—Jackie Weber, Chuck Cameron, Shirley Mertz. *2nd Row (L. to R.)*—Gaye Morand, Bill Armstrong, Richard Armstrong, Carol Roth. *3rd Row (L. to R.)*—Connie Quackenbush, Jerald Rupp, Steve Schierling, Paula McAfee. *Front Row (L. to R.)*—Linda Donelson, Reg Converse, Steve Thomas, Sara Nell Liechty.



Brass Ensemble

Back Row (L. to R.)—Bruce Braun, Pamela Carey, Marsha Ringenb erg, Blanchard Amstutz, Reg Converse, Nancy Kyrk, Keith Clough, Ron Heidelberg, Miss Langosch (Director). *Front Row (L. to R.)*—Irene Ruehr, Phil Smith, Gerald Moser.



Teams



Conquerors

Back Row (L. to R.)—Larry Salsburey, Bill Steiner, Dick Faust. Front Row (L. to R.)—Dan Hanes, Donna Blum.

Drama Team



L. to R.—Marla Selvidge, Wayne Steiner, Dane Silva, John Habeggar, Peter Torry, Teresa Northern.



Girls' Trio (L. to R.)—Lowena Gerig, Peggy Sudenga, Sharon Miller, Kathy McKean.



Trumpet Trio (L. to R.)—Bill Armstrong, Blanchard Amstutz, Reg Converse, Jay Platte.

S.M.F.

(Student Missionary Fellowship)

S.M.F. Officers



Back Row (L. to R.) George Keifer, Ronald Yount, John Motter, Warren Hiebert, Dave Osborne.
Front Row (L. to R.) Mr. Rupp, (Advisor), Linda Robinson, Roger Vorholzer.



Missionary Conference Steering Committee (L. to R.) Dick Faust, Dave Brown, Judy Mellender (Chairman), Dave Osborne, George Keifer.



MR. PAUL E. LITTLE,
Speaker at our
annual Missionary Conference.



Mr. Don Ingram and Mr. Paul Little present a dialogue on Evangelism at S.M.F.'s Friday night meeting.

Youth Conference



First activity: registration!



"Smile, Chuck, you've got guests this weekend."

"Design For Tomorrow"



Invasion of high schoolers!



Maryellen Scherreik and Diana Hebner prepare for youth conference.



Singing Collegians provided music for the high schoolers.



Jay Kesler, speaker for the weekend.



Ernie Geefay (Chairman)

Christian Ministries Retreat



DR. ED SIMPSON,
Speaker

“Arise, and go down to the potter’s house, and there I will cause thee to hear my words. Then I went down to the potter’s house, and behold, he wrought a work on the wheels. And the vessel that he made of clay was marred in the hand of the potter; so he made it again another vessel, as seemed good to the potter to make it.”

—Jeremiah 18:2-4



DR. WES GERIG,
Speaker



“Oops, missed again!!!”



“Deep and wide, deep . . .”



“Who are you really???”



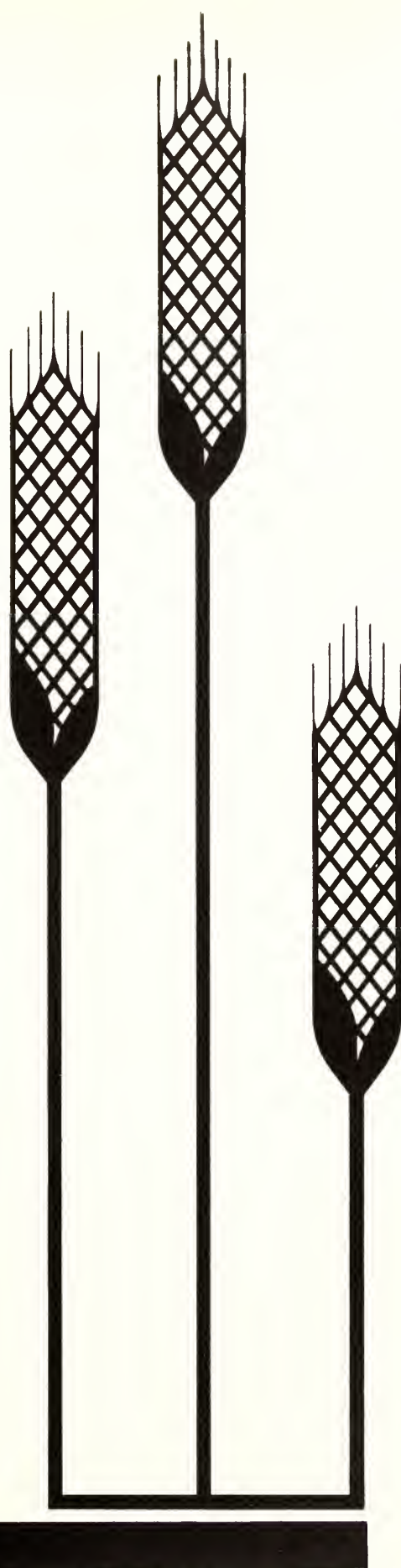

CLASSES

Senior Week-End



Senior—Parent Reception



Lynn Holman and Judy Mellender take part in Senior Chapel.



“Funniest thing, where did that spot come from?”

Baccalaureate



DR. FOREST WEDDLE, speaker



"Only one more day and then D-Day!"



Dr. Jared Gerig presents a few remarks at commencement exercises.

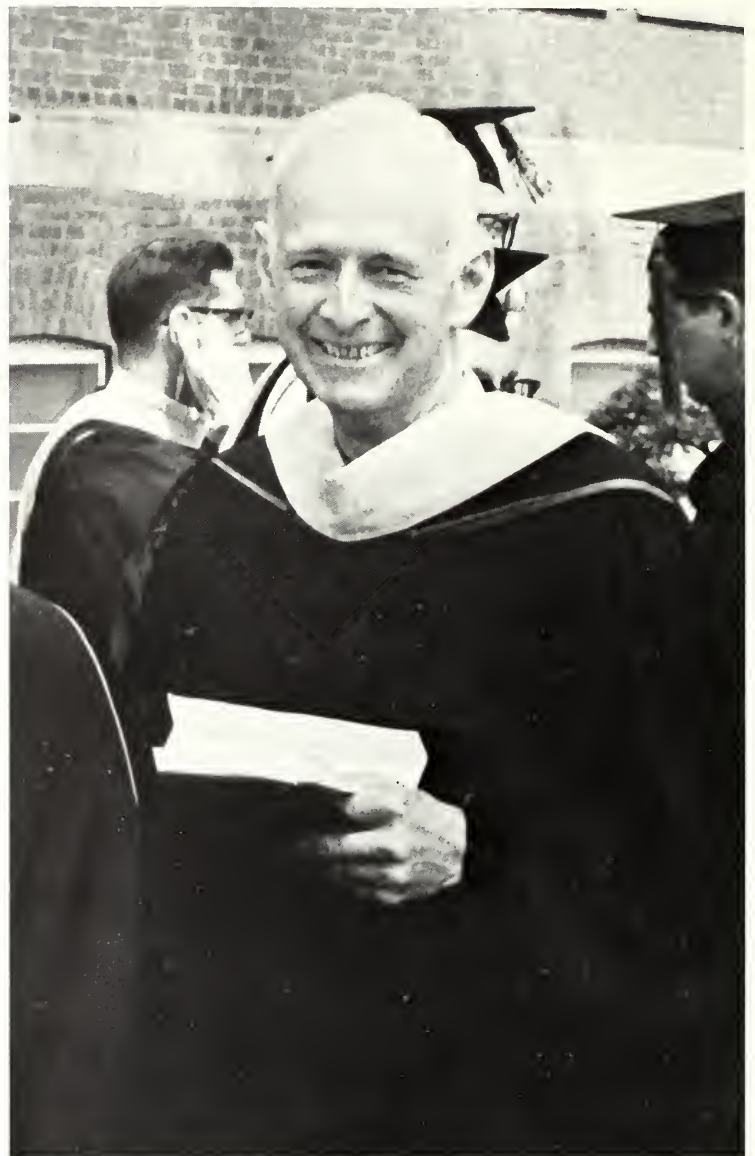

MR. MELVIN REYNOLDS, Advisor of Senior Class.



Clarence Zimmerman and family. He was chosen as best Senior from among the men.



DR. MALCOLM CRONK, speaker.



“Whoopee-tie—I made it!!”, exclaims Lynn Holman.



D-Day arrives! What's next?

Senior Class Officers



RONALD YOUNT, President.



JOHN MOTTER, Chaplain



BILLIE BUTTS, Secretary
DAVE ROTH, Vice President



Diane Allen
Karen Basinger



Jacque Block



Billie Butts



Mary Beth Cochran



Judith Codner
Barbara Coon



Donna Craft
Arlene Dissinger



Mary Ann Drake



Margaret DuPree

Janet Eicher



Martha Elmore
Kay Falb



Jean Fornstedt
James Frater



Marjorie Gerber



Ruth Gerber



Rebecca Goldsmith



Alice Habegger
Max Haines



Nancy Hardy
Lawrence Heidelberg

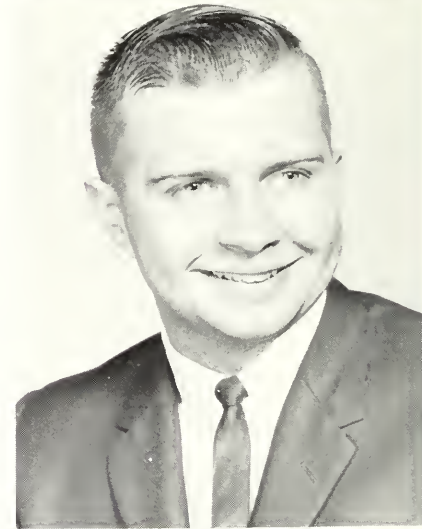

Robert Hollowell



Joleen Herman



Lynn Holman

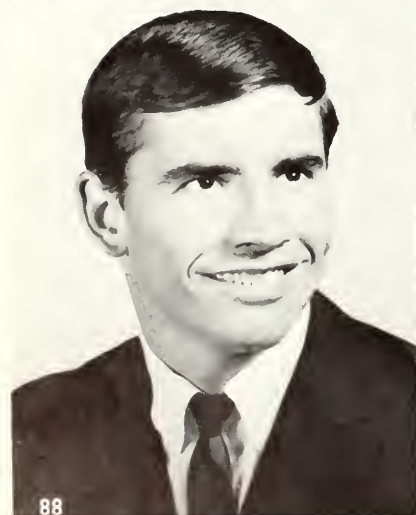

William Hunter, Jr.
Stanley Inniger



Judie Kane
Phillip Logan



Richard Lovstrand



Vivian Mead



Judy Mellender



Beverly Mellott
Roger Morehead





Sue Morley
John Motter



Nancy Naas



Patricia Myer



David Osborne



Kathleen Otstot
Robert Parker



Gail Parry
Constance Peek



Marilyn Richards



Carolyn Ross

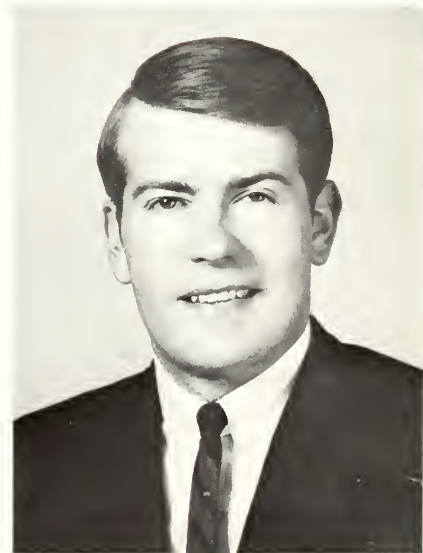

David Roth



Carol Sabin
Darrel Schierling



Judith Sevall
Keith Sholl



Glenda Snellbaker

David Shoppy



Sally Sonnenberg



Roger Vorholzer
Joanne Wagner

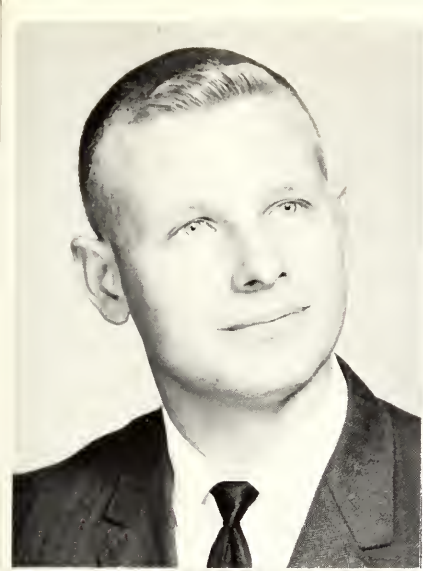

Ronald Walsh
Sharon Walter



Patricia Welty



Charles Yingling



Ruth Yoakam



Ronald Yount, Jr.
Clarence Zimmerman



DIANE E. ALLEN
Glen Ellyn, Illinois
Missionary Nursing
Proverbs 3:5-6
Harmonettes Gospel Team 1; SMF Ensemble 5; School Nurse 5

KAREN ANNE BASINGER
Bluffton, Ohio
Elementary Education
Luke 1:79
Grace Bible Institute
SEA 3, 4

H. JACQUE BLOCK
Buffalo, New York
Pastoral Training
Philippians 4:4
Moody Bible Institute
Alpha Kappa 3, 4; Circle K 3; S. Class Treas. 4

BILLIE BUTTS
Greenville, Ohio
Elementary Education
Philippians 4:19
C&MA 2, 3; Women's Chorus 3; Dorm Cabinet 3; SEA 2, 3, 4; Class Secretary 4

MARY BETH COCHRAN
Michigan City, Indiana
Christian Education & Missions
Deut. 33:27
Dorm Cabinet 1, 2; Cheerleader 1, 2; Oratorio 1, 2; Chorale 1, 2; Dorm President 3, 4; Jr.-Sr. Banquet 3; Spring Banquet 4

JUDITH ELLEN CODNER
Long Bottom, Ohio
Elementary Education
Psalms 37:5
Drama Laboratory 1; SEA 1, 2, 3, 4; Band 1, 2; Speech Club 1, 2

BARBARA COON
Peoria, Illinois
Social Science
Proverbs 3:5-6
Youth Conference 2, 5; Dorm Cabinet 3, 4; Student Advisor 3, 4; Dorm President 4

DONNA CRAFT
Cleveland, Ohio
Christian Education
Speech Club 1; Yearbook Editor 3, 4; Student Council 3, 4; Alpha Kappa 3, 4; Scholastic Life Committee 3, 4; Senior Retreat 4

ARLENE CARINA DISSINGER
Auburn, Indiana
Elementary Education
Psalms 37:23-24
Oratorio 1, 3; SEA 1, 2, 3, 4; Intramurals 1, 3, 4; SMF 2; Youth Conference Ensemble 2; Choral 3, 4; Spring Banquet 3; Dorm President 4; Student Voice 4

MARY ANN DRAKE
Greenville, Ohio
Elementary Education
I Cor. 10:13
SEA 2, 3, 4; C&MA 2; Gospel Team 3; Student Advisor 3, 4

MARGARET DUPREE
Bureau, Illinois
Elementary Education
Galatians 2:20
Scholastic Life Committee 4; Senior Retreat 4

C. JANET EICHER
Fort Wayne, Indiana
Music Education
Eph. 5:18b-20
Taylor University
Oratorio 1; Choir 1, 2, 3; Youth Conference Ensemble 3; Band 4, 5

MARTHA ELMORE
Miami, Florida
Sacred Music
Music Club 1, 2, 4; Light Tower Staff 2; Gospel Team 2; Chorale 3; Youth Conference 3

KAY FALB
Fort Wayne, Indiana
Christian Education
Colossians 3:23
Class Treasurer 1; Alpha Kappa Treasurer 2; SMF Secretary 3; Student Advisor 3

C. JEAN FORNSTEDT
Beloit, Wisconsin
Elementary Education & Missions
Matthew 5:16
Speech Club 1, 2; Student Council 3, 4; SEA 3; SEA Treasurer 4

JAMES FRATER
Fremont, Ohio
Missions
I Peter 5:2-4
SMF Usher 1; Prayer Band 2, 3; Circle K Club 4

MARJORIE ELLEN GERBER

Geneva, Indiana
Elementary Education
II Samuel 22:33
Speech Club 1; SEA 1, 2, 3, 4; Drama Team 2; Light Tower 3

RUTH GERBER

Wheaton, Illinois
Elementary Education
Psalms 121:8
SEA 1, 2, 3, 4; Booster Club 3; Student Council 4

REBECCA GOLDSMITH

Wauseon, Ohio
Christian Education & Missions
Psalms 37:3-5
Light Tower 1; MCA 1, 2, 3; Youth Conference Ensemble 2; Gospel Team 2; Chorale 2, 3; Singing Collegians 3; Dorm Cabinet 4

VIVIAN KAY GREAR

Spencerville, Ohio
Elementary Education & Missions
II Cor. 12:9
SEA 1, 2, 3, 4

ALICE HABEGGER

Fort Wayne, Indiana
Elementary Education
Phil. 1:6
SEA 1, 2, 3, 4; MCA 1, 2, 3, 4; Light Tower 1, 2; Chorale 2; Booster Club 4

MAX HAINES

Amboy, Indiana
Elementary Education
I John 4:4
Speech Club 1; SEA 2, 3, 4; SEA President 4; Dorm President & Treasurer 4; Student Voice Staff 4; Student Association V. P. 4

NANCY HARDY

Reading, Michigan
Elementary Education
Galatians 2:20
SEA 1, 2, 3, 4; Speech Club 1; Spring Banquet 3; Student Advisor 4

LAWRENCE HEIDELBERG

Jefferson, Ohio
Bible & Theology
Chorale 1; Band 1, 2, 3, 4; Dorm Cabinet 2; Gospel Team 3, 4; Brass Ensemble 4; Class Chaplain 4; Student Council 5

JOLEEN RAE HERMAN

Brimfield, Illinois
Elementary Education
Phil. 4:13
SEA 1; Youth Conference 3

ROBERT HOLLOWELL

Indianapolis, Indiana
Bible & Theology
Indiana State University
C&MA 2, Alpha Kappa 2, 3, 4; Baseball 2, 3

ALTA LYNN HOLMAN

Newark, Ohio
Christian Education
Proverbs 15:15
Booster Club 1, 2, 3, 4; Light Tower 3; Student Voice Editor 4; Student Council 4

WILLIAM HUNTER, JR.

Phoenix, Arizona
Missions
Psalm 37:4
Taylor University
Baseball 1, 2, 3; T Club 1, 2; Football 2; SMF 4

STANLEY INNIGER

Berne, Indiana
Missions
Matthew 9:29b
Taylor University
Basketball 1, 2, 3; MCA 1, 2, 3; Dorm President 4

JUDIE KANE

Erie, Pennsylvania
Christian Education and Secretarial Science
Edinboro State College
International Business College
SEA 1; Light Tower 4

PHILLIP LEE LOGAN

Royal Oak, Michigan
Missions
Romans 8:38
Pep Band 1; Gospel Team 2, 3; Circle K 2; MCA Club 2, 3; SMF Ensemble 3; Alpha Kappa 3; Alpha Kappa V. P. 3

RICHARD LOVESTRAND

Minneapolis, Minnesota
Elementary Education
Psalms 32:8
Bethany Fellowship Bible Institute
Basketball 1, 2, 3; Dorm Advisor 1, 2, 3; Gospel Team 2, 3; SEA 3

VIVIAN EARLEEN MEAD
Scranton, Pennsylvania
Missionary Nursing
Phil. 1:20
Jefferson Medical College
Philadelphia College of the Bible
A Cappella Choir 1; Music Club 1; Band 1

JUDY MELLENDER
Dolton, Illinois
Christian Education
Psalms 119:105
Light Tower 1, 3; Student Advisor 2; Missionary Conference Co-ordinator 4

BEVERLY MELLOTT
York, Pennsylvania
Elementary Education
York Junior College
Isaiah 4:10
SEA 4; Chorale 4

ROGER MOREHEAD
Sepulveda, California
Pastoral Training
Light Tower 1; Speech Club 1; Student Council 2; Christian Ministries Retreat 2; Dorm Cabinet 2, 3; Circle K 2, 3, 4; MCA 2; Spring Banquet 3; Alpha Kappa 4, 5; Youth Conference 4; Class Officer 4; Student Association Pres. 5

SUE MORLEY
Fort Wayne, Indiana
Elementary Education
Isaiah 26:3
Chorale 1, 2; SEA 1, 2, 3, 4; MCA Club V. P. 3

JOHN MOTTER
Genoa, Ohio
Pastoral Training
I Timothy 3:1
Drama Team 2; Class Officer 3; SMF 3, 4; Student Advisor 3; Class Chaplain 4

PATRICIA MYER
Newark, Ohio
Christian Education
Booster Club 1, 2; Class Officer 2; Dorm Cabinet 2; Student Ass'n. Sec. 4; Spring Banquet Chairman 4

NANCY NAAS
Livonia, Michigan
Missionary Nursing
Phil. 1:21

Henry Ford Hospital School of Nursing
Operation Mobilization 3; School Nurse 3, 4

DAVID OSBORNE
Fort Wayne, Indiana
Music Education
Basketball 1, 2, 3, 4; A Cappella Choir 1, 2, 3; SMF 2, 5; Gospel Team 2, 3, 5; Christmas Banquet 4; Youth Conference 5

KATHLEEN OTSTOT
Dayton, Kentucky
Elementary Education
Phil. 1:6
SEA 1, 2, 3, 4; Speech Club 1, 2, 3; Dorm Counselor, Dorm Cabinet

ROBERT PARKER
Fort Wayne, Indiana
Elementary Education
Romans 8:28
Track 1; Jr. Varsity Basketball 1, 2, 3; Booster Club 1, 2, 3, 4; SEA 2, 3, 4; Intramurals 2, 3, 4; Student Voice 2, 3

GAIL PARRY
Youngstown, Ohio
Christian Education & Music
Hebrews 10:23
Chorale 1, 2, 3; Dorm Cabinet 1; Gospel Team 1; Spring Banquet 3; Band 4, Women's Chorus 4; Student Advisor 4; Senior Retreat 4; Music Club 4

CONSTANCE PEEK
Fort Wayne, Indiana
Music
Music Club 1; A Cappella 1, 2, 3; Gospel Team 1, 2, 3

MARILYN RICHARDS
Dayton, Ohio
Elementary Education
Phil. 4:13
St. Paul Bible College
Light Tower 3; Student Voice 3; Gospel Team 3; Dorm Cabinet 4

CAROLYN ROSS
Rixford, Pennsylvania
Elementary Education
I Peter 2:21
Band 1; SEA 2, 3, 4; Women's Chorus 3; Jr.-Sr. Banquet Committee 4

DAVID ROTH
Grabill, Indiana
Social Science

Proverbs 3:5-6
Brake Bible School (Germany)
Indiana University
Jr.-Sr. Banquet 4; Sr. Class V. P. 4; Debate Team 4

CAROL SABIN
Willingboro, New Jersey
Elementary Education
Proverbs 3:5-6
Class Officer 2; Jr.-Sr. Banquet 3

DARRELL SCHIERLING
Berne, Indiana
Elementary Education

JUDITH SEVALL
Fort Wayne, Indiana
Missionary Nursing
Romans 11:33
Swedish American School of Nursing

KEITH SHOLL
Edgerton, Ohio
Missions
Romans 1:16
Student Council 1; Gospel Team 1; Youth Conference
Ensemble 1; SMF 3

DAVID SHOPPY
Gallipolis Ferry, West Virginia
Pastoral Training
Deut. 31:8
Moody Bible Institute
Alpha Kappa 4

GLENDA SNELLBAKER
Manchester, Pennsylvania
Music Education
Psalms 119:8
Women's Chorus 1; Music Club 2, 3, 4, 5; Oratorio 2,
3, 4, 5; Band 4, 5; Christmas Banquet 4

SALLY SONNENBERG
Royal Oak, Michigan
Elementary Education & Missions
I Chronicles 28:9-10
Booster Club 1; Oratorio 1; Chorale 1, 2; SEA 1, 2, 3, 4;
MCA Club 1, 2, 3; Intramurals 1, 2, 3

ROGER VORHOLZER
Fort Wayne, Indiana
Missions
Micah 6:8

Class Chaplain 1; Class Officer 2; Student Council 3,
4; SMF President 4

JOANNE WAGNER
Berea, Ohio
Missions
Cheerleader 1, 2; MCA 1, 2; Dorm Cabinet 3; Student
Council 3

RONALD WALSH
St. Louisville, Ohio
Missions
Phil. 3:14
Chorale 1, 2; Pep Band 1, 2

SHARON WALTER
Elmore, Ohio
Elementary Education
Phil. 1:20-21
SEA 1, 3, 4; C&MA 1, 2, 3, 4; Gospel Team 3; Student
Advisor 4

PATRICIA JUNE WELTY
Fort Wayne, Indiana
Elementary Education
Proverbs 3:5-6
Gospel Team 1; Choir 2; Class Sec. 3; Cheerleader 3

CHARLES YINGLING
Fort Wayne, Indiana
Christian Education
Phil. 3:10
Purdue University
Class Chaplain 1; Alpha Kappa 2; Youth Conference
Chairman 3

RUTH YOAKAM
Centerburg, Ohio
Christian Education
Mt. Vernon Business College
Intramurals 1; Alpha Kappa 3, 4; Christian Ministries
3, 4; Senior Retreat 4; Student Voice 4

RONALD YOUNT, Jr.
Largo, Florida
Christian Education
Romans 1:16, 17
St. Petersburg Junior College
Booster Club 1; SMF 3, 4; Jr.-Sr. Banquet 3; Orientation
Leader 4; Class President 4

CLARENCE ZIMMERMAN
Rockford, Ohio
Pastoral Training

Freshman Class

Janet Abbott
Wesley Adell
Katha Allen
Blanchard Amstutz
Jane Amstutz



Terry Baer
Zita Baldwin
Carol Barrett
Barbara Barton
Janice Beal



Darienne Beitler
Barbara Bell
Donna Blum
Danny Boone
Bruce Braun



Dianne Breitigam
Coni Breon
Janie Burris
Chuck Cameron
Pamela Carey

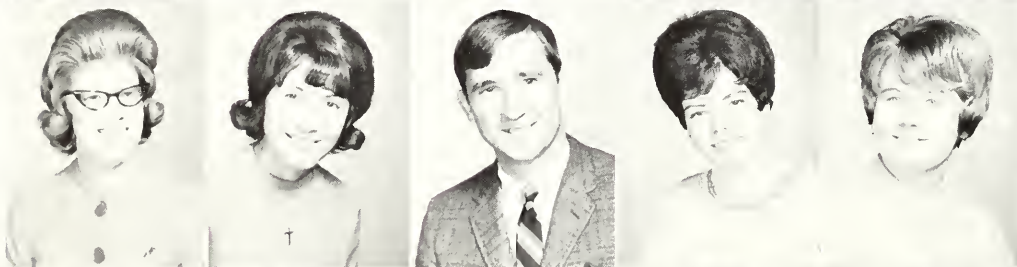

Evelyn Claassen
Barbara Clark
Keith Clough
Lorraine Congos
Judy Courtney



Marsha Deel
Marcia Dirks
Sharyl Doenges
Linda Donelson
Dennis Eisele



Arleta Enbom
William Enslen
Cynthia Feight
Shirley Fisher



Glenda Fleming
Martha Foster
Linda Freeman
Judith Gaerte



Larry Galanta
Martha Gardner
Lowena Gerig
Brenda Gisel



Rose Goddard
Patsy Goldsmith
Laurel Gottschalk
Bruce Gramling

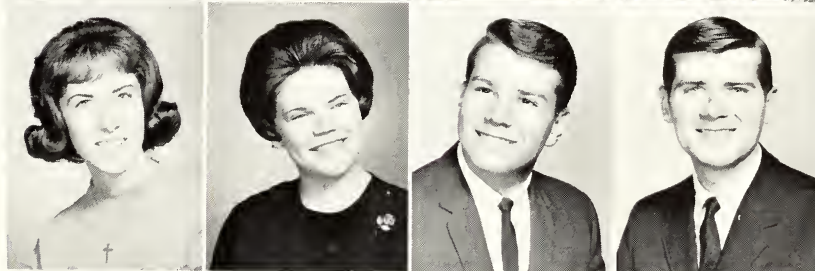

Jayne Greenhood
Elaine Gregorieff
John Habegger
Ronald Habig

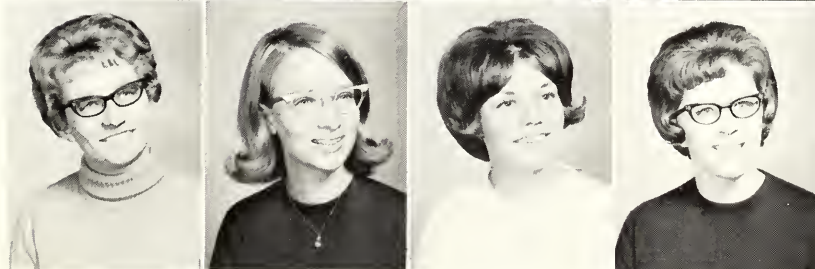

Judy Hakes
Lynn Hanni
Joyce Head
Iola Hewitt

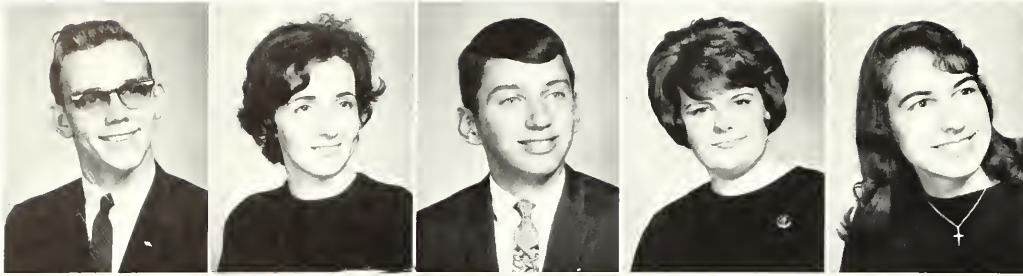

Charles Hirschy
 Peggy Horn
 Glen Howard
 Connie Hughes
 Kathleen Hughes



Kay Hunter
 Harry Hyde
 Peggy Johnson
 Janet Karst
 Eunice Keifer



Bette Klea
 Sandra Klopfenstein
 Jane Krom
 Linda Kuhnle
 James Langham



"Aw, come on, not another house!"



Linda Larson
 John Lehman
 Marjorie Lehman
 Nancy Lindland
 Phyllis Loving



Karen Lucas
 Martha Marbaugh
 Paula Markey
 Paula McAfee
 Kathy McKean



Nancy McKee
 Fred Meisenheimer
 Patricia Miller
 Sharon Miller
 Marilyn Minton



"I never thought college would be like this."



Gaye Morand
Judith Murray
Thomas Norquist
Teresa Northern



Nancy Oetzel
Norman Okasako
Martha Orndorff
Michael Osborne



Winifred Owens
Paul Patton
Michael Pennington
Steven Peters

Danny Pettit
David Plummer
Randolph Ramsey
Charlene Rashley

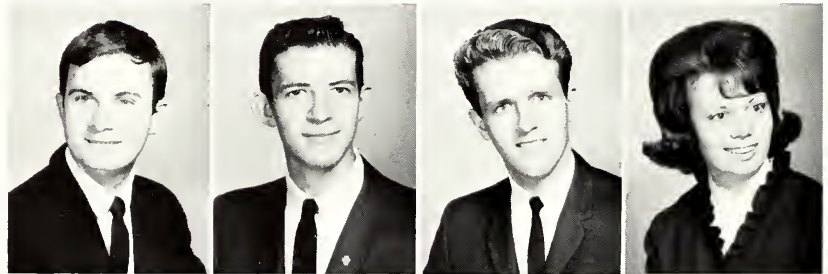

Jennifer Rayle
Joanne Reichow
David Richardson
Donna Richert



Charles Rogers
Marjorie Rosenblum
Carol Roth
Janice Rowell





Sharon Rucker
David Ruehr
Jerald Rupp
Rebecca Rusher



Thomas Rust
Larry Salsburey
Stephen Schierling
Barbara Schweer

Mary Secrist
Nancy Segraves
Marla Selvidge
Linda Shamel
Bruce Sheldon



Beverly Shoemaker
Dane Silva
Shirley Simcheck
Darrel Simon
Sandra Smith



Daniel Snyder
Janice Soldner
Patty Sommers
Linda Sonnenberg



Dawn Sprik
Ruth Sprunger
Wayne Steiner
Willard Steiner



Vernon Stelzer
 Patricia Stone
 Peggy Sudenga
 Stephen Tandy
 Peter Torry



Judith Tsukamoto
 Randall Walker
 Anita Warner
 Delia Wattles
 Dixie White



Samuel Williams
 Larry Wilson
 Carolyn Wright
 Sharon Yeaton
 Mark Yorgey



"Who, me?????"

Sophomore Class

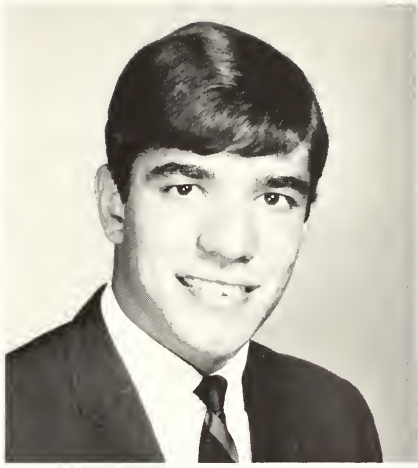

President—
ROGER RINGENBERG



Vice President—
KEN PLATTNER



Secretary—
NOEL RUPP



Treasurer—
PHILIP YNTEMA



Chaplain—
RICHARD KELSEY

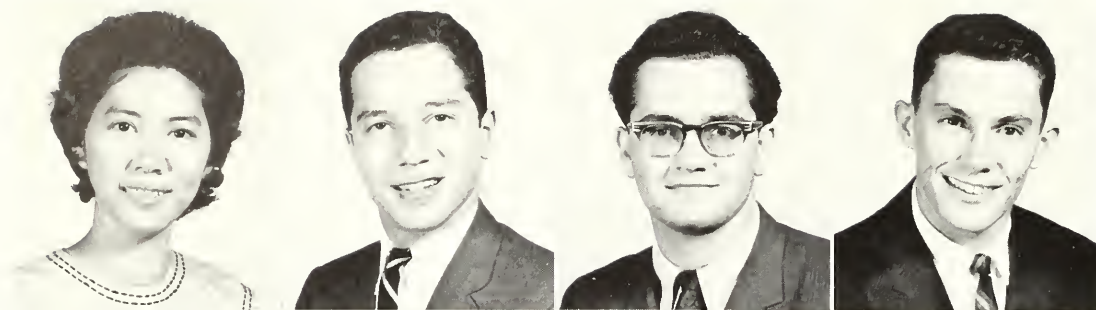

Hermenegilda Abla
Wilfred Alejandro
Richard Armstrong
William Armstrong

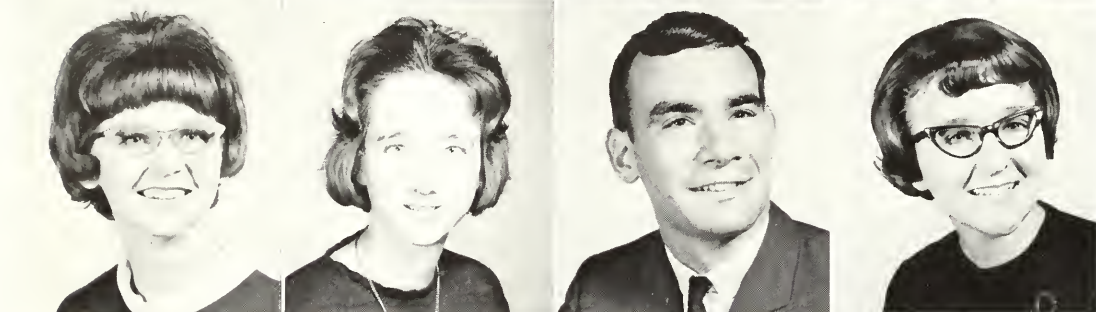

Margaret Bailey
Sharon Beitler
Richard Bomer
Barbara Bopp



Dennis Bowers
Patricia Brading
Stephen Brown
Naomi Buckels

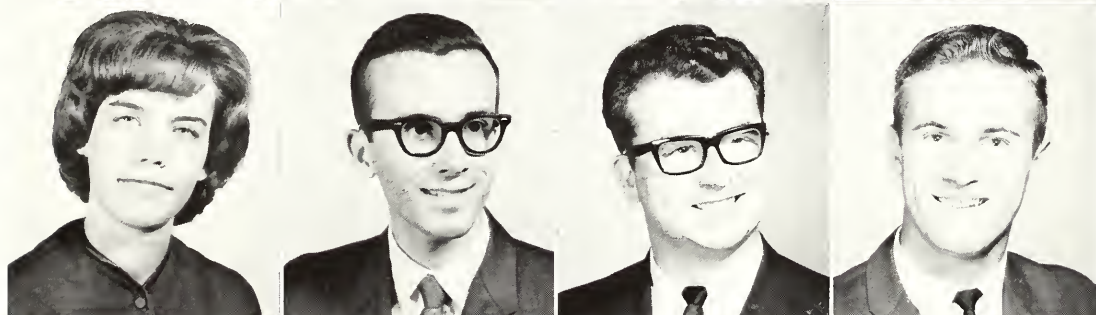

Peggy Burns
Reginald Converse
Willard Craig
Glen Crosier



Sharon Dekker
Joyce Edgar
Sandra Eicher
Dick Foust



Connie Fox
John Garner
Connie Geible
Judith Gray



Andrew Hamilton
Dan Hanes
Walter Hartley
Diana Hebner



Tamra Hewes
David Hobbs
Phyllis Holsinger
Sharon Horace



Donovan Houdeshell
Janice Hunter
Patricia Hutchison
Steven Jacob



Judith Johnson
Lillian Kaspersen
Belinda Keith
Carol Krockner

Marsha Kuhnle
Nancy Kyrk
Donald Leach
Anne Leightner



Doris Libby
Sara Liechy
Barbara Mansfield
Helen McConeghy



Nancy McCune
James McDowell
Helen McIntosh
Peggy Merrillat



Raymond Miller
Michael Mills
Marcia Morrison
Jeray Moser



Beverly Myers
Leonard Myers
Pamela Nidlinger
Robert Ornelas



Sharon Osborne
Sandra Oswalt
Mary Padgett
Elizabeth Pyles



John Richwine
Margaret Riegel
Marsha Ringenberg
Steven Ross



Linda Rost
Cheryl Roth
Charlene Rupp
John Rupp



Betty Sams
Lynette Schaffner
Maryellen Scherrek
Patrick Shaughnessy



Frank Short
Irene Sintay
Deena Smith
Phillip Smith



Carl Sovine
Cheryle Spence
Rod Stone
Steven Thomas



Linda Trail
Jay Tucker
Linda Tucker
Paul Vulgamore



Jerilyn Weaver
Dianna Whiteford
Chris Williamson
Ralph Willis



Judy Winkler
Ralph Wymmer





President—EARL CECIL



Vice-President—RICHARD BAGSHAW

Secretary
LOIS HAYCOCK



Treasurer—SARAH CARR

Chaplain—WILLIAM SYDRAM



Junior Class

Alexander, Jon
Avery, Marilyn
Bailey, Thomas
Becker, Lynn



Breiner, Susan
Brown, David
Bush, Phyllis
Carlson, Linda



Carpenter, Shirley
Chapman, Phyllis
Diller, Raymon
Dodd, Judy



Dunn, Linda
East, Gary
Emery, Marie
Geefay, Ernest

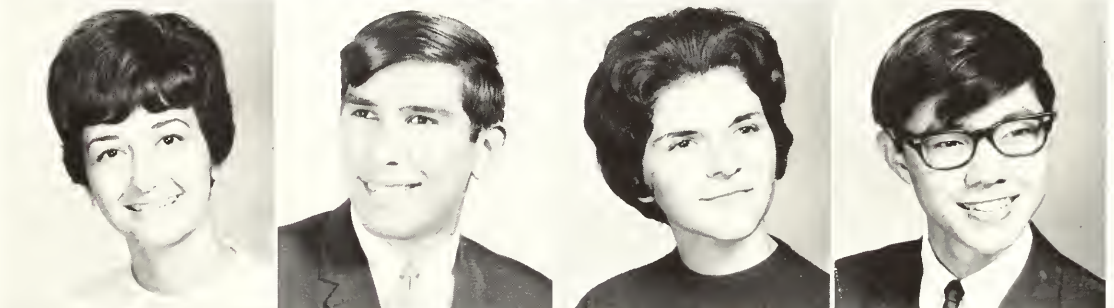

Goodman, Nancy
Green, Gary
Hall, Carolyn
Hamilton, Judy



Harmon, Harold
Harris, Phil
Hartley, Rhoda
Hartman, Elizabeth



Hiebert, Warren
 Hochmuth, S. Carol
 Holovar, Noretta
 Hood, Daniel



Houdeshell, Joan
 Hughs, Herb
 Hull, Wilton
 Inman, Helen

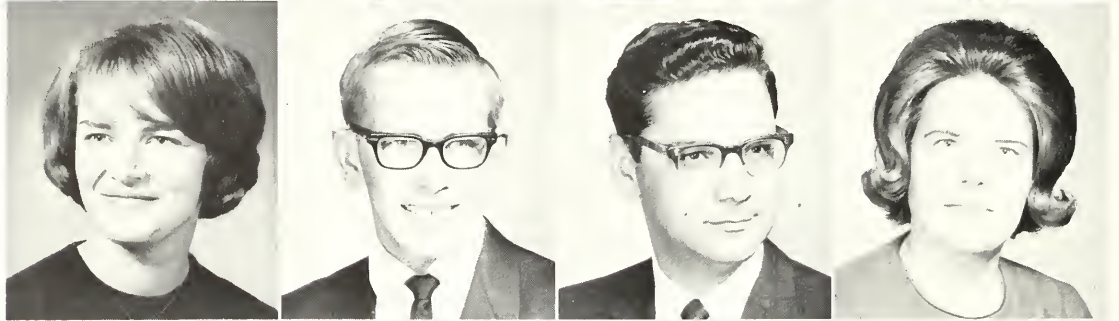

Jones, Janet
 Keifer, George
 Kilmer, Barbara
 Kitson, Barbara

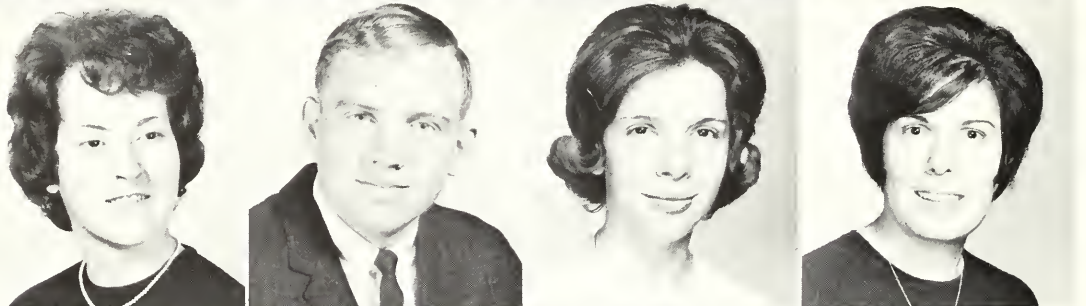

Kuhnle, Carol
 Larkins, Janice
 Lehman, Thomas
 Livingston, Gilbert



Luginbill, Delores
 Mansker, Lonna
 Maslin, Carolyn
 Mason, Linda



McGuire, Barbara
 Mertz, Shirley
 Moser, Brenda
 Moser, Gerald



Murray, Dorothy
 Noble, James
 Otstot, Charles
 Parker, Eleanor

Parker, Martha
 Pavlick, David
 Peterson, Gerald
 Phillips, Martha

Platte, Jay
 Quackenbush, Connie
 Quick, Gerald
 Rice, Verlin

Robinson, Linda
 Roth, Judy
 Rupp, Jean
 Schumacher, Janice

Sevall, Jon
 Sintay, Lillian
 Smith, Gordon
 Snider, Joseph



Steiner, Stanley
Stewart, Mary
Strubhar, John



Sweeney, Ruth
Taylor, Darlene
Thistle, Pat
Tinsley, George



VanSkyock, Marvinna
Vollmar, Constance
Walrath, John



Weber, Jacqueline
Wehnes, Doris
Williams, Barbara
Winn, Cindy



Worden, Nancy
Young, Juanita
Zimmerman, Judy

IN MEMORIAM

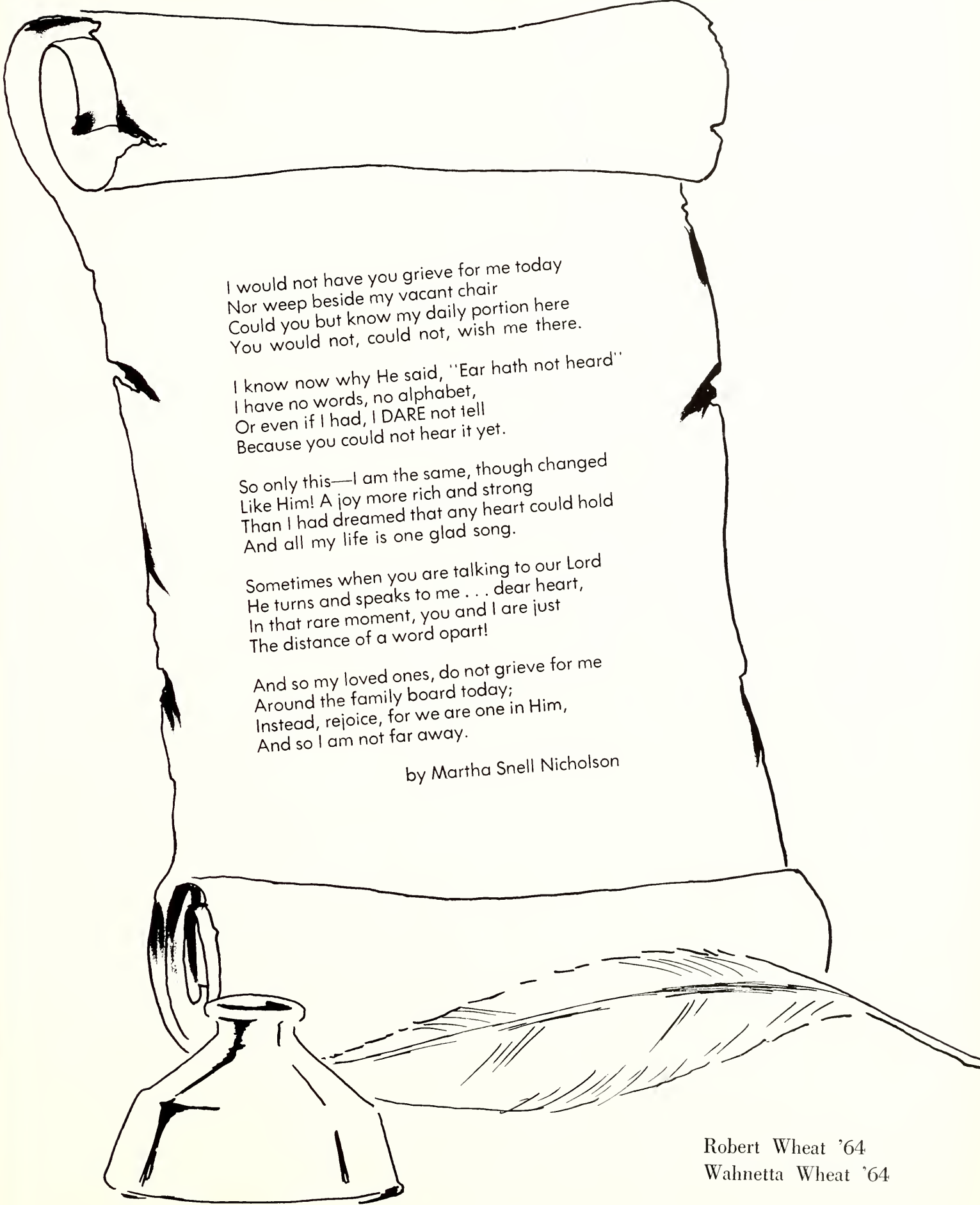

I would not have you grieve for me today
Nor weep beside my vacant chair
Could you but know my daily portion here
You would not, could not, wish me there.

I know now why He said, "Ear hath not heard"
I have no words, no alphabet,
Or even if I had, I DARE not tell
Because you could not hear it yet.

So only this—I am the same, though changed
Like Him! A joy more rich and strong
Than I had dreamed that any heart could hold
And all my life is one glad song.

Sometimes when you are talking to our Lord
He turns and speaks to me . . . dear heart,
In that rare moment, you and I are just
The distance of a word apart!

And so my loved ones, do not grieve for me
Around the family board today;
Instead, rejoice, for we are one in Him,
And so I am not far away.

by Martha Snell Nicholson

Robert Wheat '64

Wahnetta Wheat '64

"No, the fact is that they longed for a better country altogether, nothing less than a heavenly one. And because of this faith of theirs, God is not ashamed to be called their God, for in sober truth he has prepared for them a city."
—Hebrews 11:16

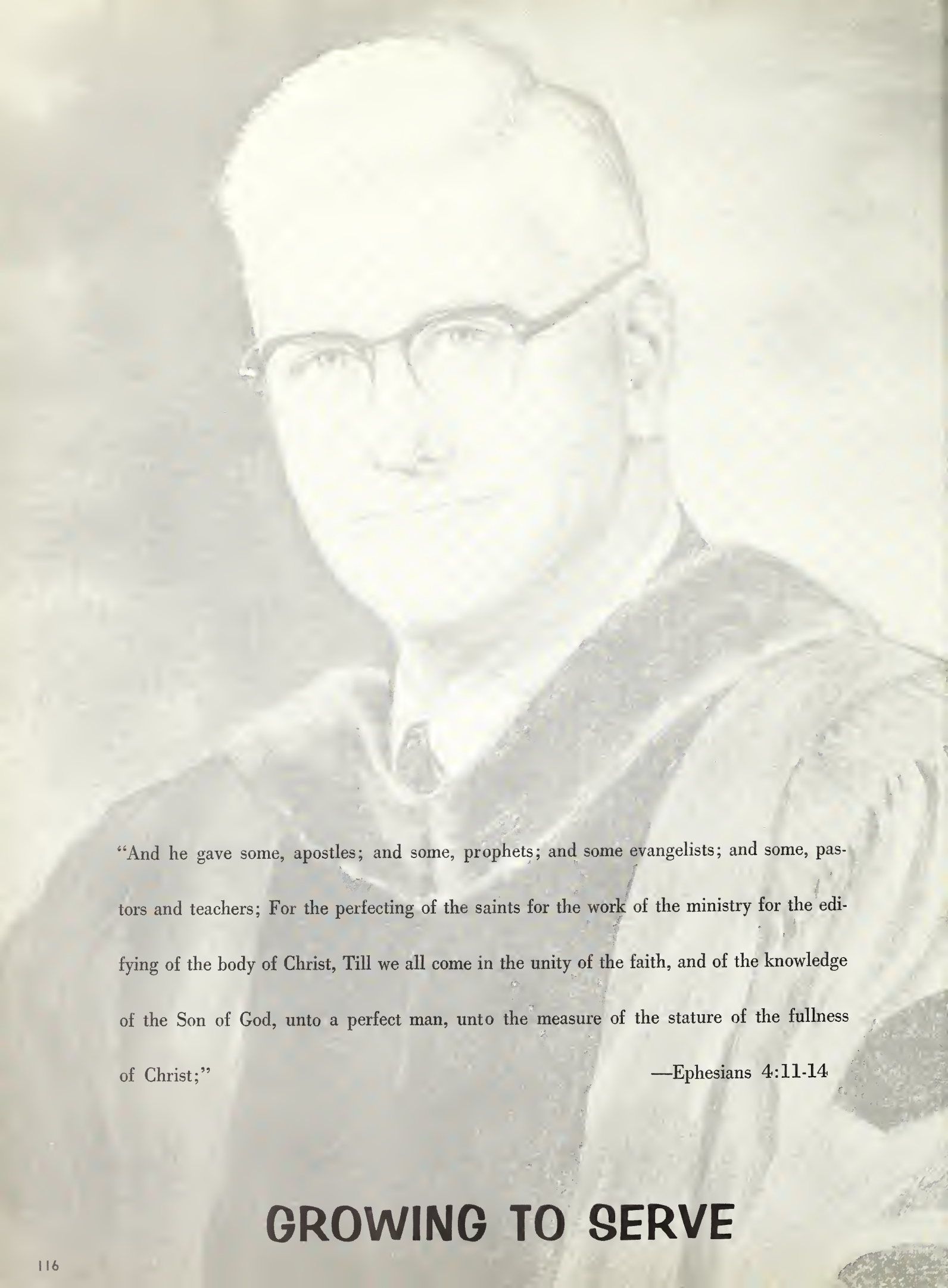

“And he gave some, apostles; and some, prophets; and some evangelists; and some, pastors and teachers; For the perfecting of the saints for the work of the ministry for the edifying of the body of Christ, Till we all come in the unity of the faith, and of the knowledge of the Son of God, unto a perfect man, unto the measure of the stature of the fullness of Christ;”

—Ephesians 4:11-14

GROWING TO SERVE

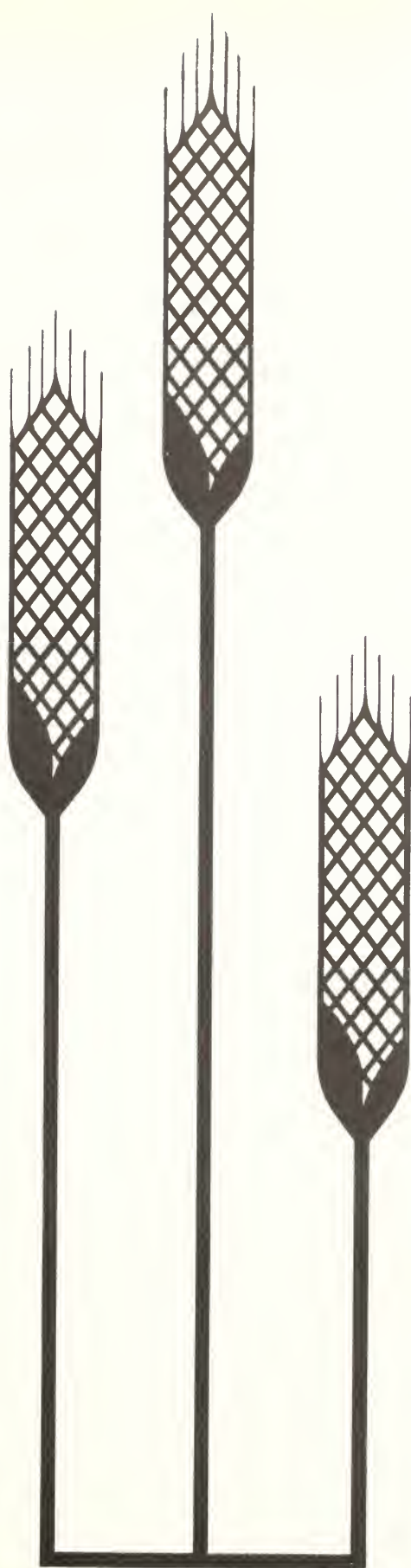

ADVERTISING



CONGRATULATIONS

CLASS of '67

CHURCH ASSOCIATION

As You

Depart To Serve,

May We

Be Of Service

To You

M.C.A.

National Headquarters:

3901 South Wayne Avenue, Fort Wayne, Indiana 46807

FIRST MISSIONARY CHURCH

ACROSS THE STREET WARMLY
WELCOMES YOU

WORSHIP WITH US WHENEVER
POSSIBLE

New Educational Building under construction.
Proposed new Sanctuary.

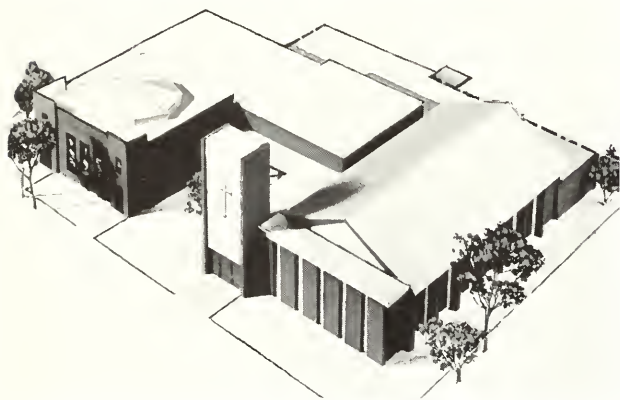

Rev. Cornelius Vlot—Pastor
Thomas K. Zehr—Minister of
Music and Visitation

August C. Enderlin—Minister
of Christian Education

MR. VLOT



SUNDAY SERVICES

9:30 a.m. Sunday School
10:35 a.m. Worship Service
6:15 p.m. Fellowship Hour
7:00 p.m. Evangelistic Hour

MIDWEEK SERVICE

7:30 p.m. Wednesday

RADIO PROGRAM

7:30 a.m. Sundays on WOWO
"The Missionary Hour"

Compliments of

MENU MEATS, INC.

2506 Broadway
Fort Wayne, Indiana

"SINCERE CONGRATULATIONS SENIORS!"

NORTHSIDE MISSIONARY CHURCH

736 Lillian Avenue
Fort Wayne, Indiana 46808
Pastor: George W. Nantz

THE CURDES AVENUE MISSIONARY CHURCH

"... invites you to attend and gives you
the opportunity to serve."

Curdes and Carew, N.E. Fort Wayne, Ind.
Pastor Bliss Steiner

More than 1,250 Churches at Home



Nearly 900 Missionaries Overseas

The ALLIANCE Has a Place of Service for YOU!



GREETINGS AND CONGRATULATIONS
to the Class of 1967

From the Officers and the International Headquarters of

THE CHRISTIAN AND MISSIONARY ALLIANCE

THE HOME, FOREIGN, FINANCE AND EDUCATION DEPARTMENTS;
THE OFFICE OF THE ALLIANCE WITNESS; THE PUBLICATIONS COMMITTEE

260 West 44th Street New York, New York 10036

In Canada: 1634 Bayview Avenue, Toronto 17, Ontario

Amstutz Insurance Agency

LIFE - BUSINESS - PERSONAL

3109 South Calhoun Street • Fort Wayne, Indiana 46807 • Phone 744-2335



**AVALON
MISSIONARY CHURCH**

Home Church to Many FWBC Students

Rev.
Truman
Gottschalk,
Pastor



7120 Premier Drive

CONGRATULATIONS





The grass withers
the flower fades;
But the word of our God
will stand forever

Isaiah 40:8

**Congratulations
Seniors!**

CLASS OF '69

SENIORS

There it is, the church of tomorrow. Not exactly Gothic, is it? This generation is accelerating faster than any other has or could. Problems, needs, methods and fads arrive, pass through their stages, and burn out as fast as this rocket. Christ compels us to be aware.

Seniors! This is your day. What are you going to do about it?



UNITED STATES

FROM THE JUNIORS '68

Congratulations!
Class of '67.



WEST MISSIONARY CHURCH

Berne, Indiana

Rev. Frank K. Armstrong
Pastor

Max D. Wanner
Youth & Music Director

IF IT'S WORTH PAINTING
IT'S WORTH
QUALITY



Available at
HAFFNER PAINT CO.

N. Clinton at Spy Run
Fort Wayne, Indiana
Phone 483-0511

Congratulations 1967!
**THE CONFERENCE OF
EVANGELICAL MENNONITE CHURCHES**

Our Service Opportunities Are Open to You.

Harvey R. Driver, Exec.-Secretary
William T. Pauley, Director of Christian Education
3100 Addison Ave., Fort Wayne, Ind.

Best Wishes, Seniors

C. H. FLECK
Wholesale Candies, Distributor
Grabill, Indiana

WAYNE DALE LUMBER & SUPPLY COMPANY

3300 Lower Huntington Road
Fort Wayne, Indiana



Phone 747-4102

••• MATERIAL OF MERIT •••

Compliments of the Senior Class

1967

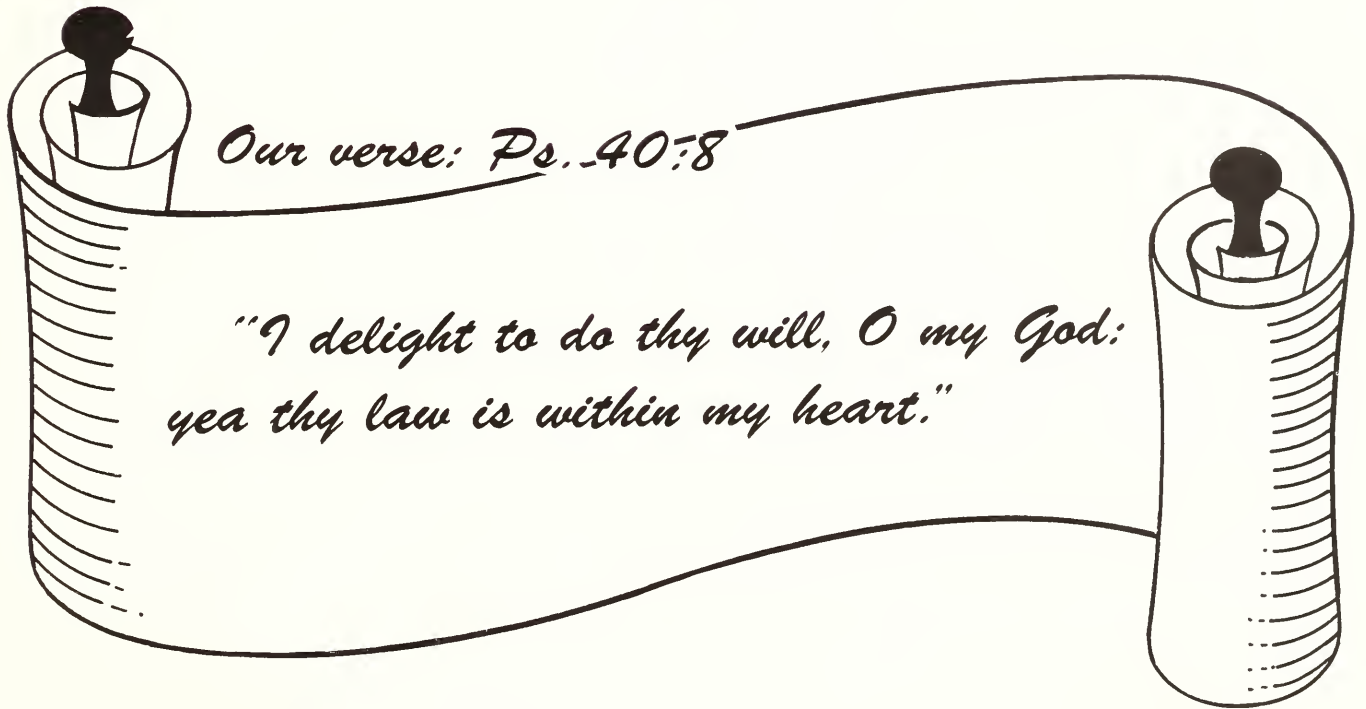

Our verse: Ps. 40:8

*"I delight to do thy will, O my God:
yea thy law is within my heart."*

Our motto:

TO KNOW

TO LOVE

TO SERVE

Him



When you want
a fine portrait

To Record Forever With Charm and Dignity the Important Events of Your Life,
Come to the Photograph Studio of Your Official Photographer . . .

WOLF & DESSAUER

CLASS OF 1967

You have our sincere congratulations.

Your graduation is really just

Your **COMMENCEMENT** — the commencement . . .

. . . of
a life of
SERVICE and FELLOWSHIP
with our Matchless Master
and His other co-laborers.

Your Alumni Association **STANDS**
READY TO HELP strengthen
your ties with our
Alma Mater as
the years
pass.



James Johnson, President

Fort Wayne Bible College
Alumni Association

Freshmen

- Abbott, Janet 58, 98
Adell, F, Wesley 98
Allen, Katha 98
Amstutz, Blanchard 70, 71, 98
Amstutz, Jane 59, 98
Baer, Terry 59, 98
Bahler, Mabel 34
Baldwin, Zita 98
Ballentine, William 49
Barrett, Carol 98
Barton, Barbara 98
Baxter, Richard
Beal, Janice 58, 59, 98
Beitler, Darienne 98
Bell, Barbara 98
Berner, Rebecca
Blum, Donna 71, 98
Boone, Danny 98
Braun, Bruce 70, 98
Breitgam, Dianne 58, 98
Breon, Coni 98
Burriss, Janie 98
Cameron, Charles 70, 74, 98
Carey, Pamela 70, 98
Claassen, Evelyn 98
Clark, Barbara 98
Clenney, Donald
Clough, Keith 70, 98
Congos, Lorraine 98
Cook, Philip
Courtney, Judy 98
Deel, Marsha 98
Dirks, Marcia 71, 98
Doenges, Sharyl 56, 98
Doerschuk, Lynn
Donelson, Linda 70, 98
Eisele, Dennis 98
Enbom, Arleta 99
Enslin, William 99
Feight, Cynthia 42, 58, 99
Fisher, Shirley 99
Fleming, Glenda 58, 99
Foster, Martha 99
Freeman, Linda 99
Gaerte, Judith 99
Galanta, Larry 43, 99
Gardner, Martha 99
Gerig, Lowena 71, 99
Gisel, Brenda 59, 99
Goddard, Rose 59, 99
Goldsmith, Patsy 42, 99
Gonzales, Maria
Gottschalk, Laurel 99
Gramling, Bruce 99
Greenhood, Jayne 42, 99
Gregorieff, Elaine 56, 99
Habegger, John 59, 71, 99
Habig, Ronald 99
Hakes, Judy 99
Hanni, Lynn 99
Harless, Robert 49
Head, Joyce 99
Hewitt, Iola 99
Hirons, Bud 44
Hirschy, Charles 100

Horn, Peggy 100
Howard, Glen 100
Hughes, Connie 100
Hughes, Kathleen 100
Hunter, H. Kay 100
Hyde, Harry 58, 100
Johnson, Peggy 100
Kanagy, Ronald
Karst, Janet 100
Keifer, Eunice 100
Klea, Bette 100
Klopfenstein, Sandra 100
Krom, Jane 100
Kuhnle, Linda 100
Langham, James 100
Larson, Linda 101
Lehman, John 101
Lehman, Marjorie 101
Lindland, Nancy 55, 101
Littrell, James
Loving, Phyllis 101
Lucas, Karen 101
Marbaugh, Martha 101
Markey, Paula 101
McAfee, Paula 70, 101
McKean, Kathy 101
McKee, Nancy 71, 101
Meisenheimer, Fred 101
Miller, Patricia 101
Miller, Sharon 71, 101
Mills, Ronald 44
Minton, Marilyn 101
Morand, Gaye 64, 70, 102
Moser, Michael

Murray, Judith 102
Norquist, Thomas 44, 102
Northern, Teresa 102
Oetzel, Nancy 102
Okasako, Norman 43, 102
Orndorff, Martha 102
Osborne, Michael 102
Owens, Winifred 58, 102
Oxenrider, Jack
Patton, Paul 102
Pennington, Michael 102
Peters, Steven 102
Pettit, Danny 102
Plummer, David 102
Ramsey, Randolph 102
Rashley, Charlene 102
Rayle, Jennifer 58, 64, 102



Reichow, Joanne 102

Richardson, David 102

Rickert, Donna 58, 59, 64, 102

Rodocker, Diane

Roe, Linda

Rogers, Charles 47, 49, 102

Rosenblum, Marjorie 102

Roth, Carol 70, 102

Rowell, Janice 59, 102

Rucker, Sharon 103

Ruehr, David 103

Rupp, Jerald 59, 70, 103

Rusher, Rebecca 108

Rust, Thomas 44, 49, 103

Salsburey, Larry 71, 103

Schierling, Stephen 70, 103

Schweer, Barbara 103

Secrist, Mary 58, 103

Segraves, Nancy 59, 103

Selvidge, Marla 71, 103

Shamel, Linda 103

Sheldon, Bruce 43, 103

Shoemaker, Beverly 64, 103

Silva, Dane 71, 103

Simcheck, Shirley 103

Simon, Darrel 103

Smith, Sandra 55, 56, 59, 103

Snyder, Daniel 103

Soldner, Janice 103

Sommers, Patty 103

Sonnenberg, Linda 103

Sovine, Carl

Sprick, Dawn 58, 103

Sprunger, Ruth 58, 59, 64, 103

Steiner, Wayne 55, 71, 103

Steiner, Willard 71, 103

Stelzer, Vernon 104

Stone, Patricia 104

Stubbs, Ted

Sudenga, Peggy 71, 104

Tandy, Stephen 104

Torry, Peter 58, 71, 104

Tsukamoto, Judith 58, 104

Turner, Charles

Unruh, Cynthia

Walker, Randall 47, 48, 55, 104

Warner, Anita 104

Wattles, Delia 56, 104

Weidner, Samuel

White, Dixie 58, 104

Wiederkehr, Karen

Wiggin, Patricia

Williams, Samuel 44, 104

Williamson, Inez

Wilson, Larry 104

Wolf, Herbert

Wright, Carolyn 58, 104

Yeaton, Sharon 104

Yorgey, Mark 104



Sophomores

Ablan, Hermenegilda 106
Aden, Otha 57
Alejandro, Wilfred 106
Anderson, Marcia
Armstrong, Richard 70, 106

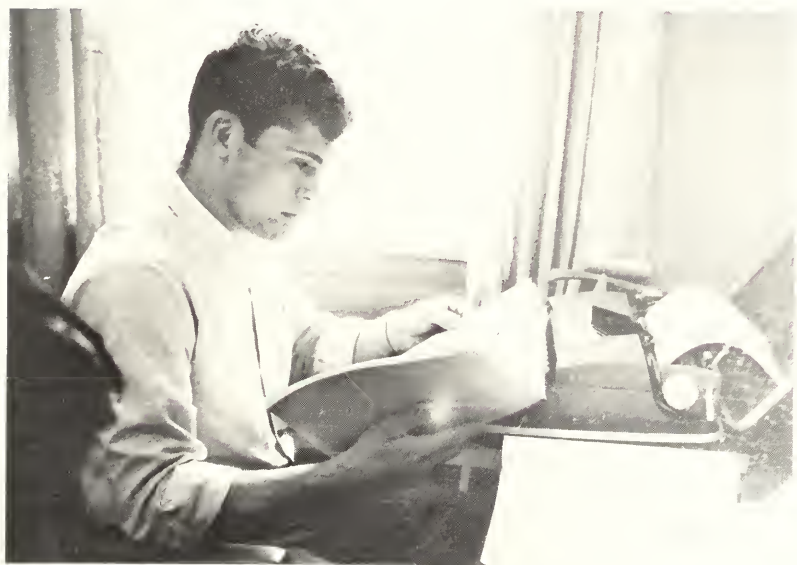

Armstrong, William 70, 71, 106
Bailey, Margaret 106
Beitler, Sharon 106
Black, Marilyn
Bomer, Richard 59, 106
Bopp, Barbara 106
Bowers, Dennis 106
Brading, Patricia 106
Bristol, Susan
Brown, Stephen 106
Buckels, Naomi 106
Burns, Peggy 106

Cline, Thomas
Converse, Reginald 70, 71, 106
Cox, Gloria 64
Craig, Willard 106
Crosier, Glen 106
Dailey, Norman
Dekker, Sharon 106
Dunlap, Jerry 43, 44, 49
Edgar, Joyce 106
Eicher, Margie
Eicher, Sandra 106
Foust, Dick 8, 71, 72, 106
Fox, Connie 106
Garner, John 55, 57, 106
Geible, Connie 106
Gerig, Janet
Gray, Judith 106
Hamilton, Andrew 107
Hanes, Dan 47, 48, 54, 71, 107
Haney, Patrick
Harsh, Daniel
Hartley, Walter 59
Hebner, Diana 74, 107
Haller, Sharon
Hewes, Tamra 107
Hobbs, David 107
Holsinger, Phyllis 107
Horace, Sharon 42, 58, 107
Houdeshell, Donovan 107
Hunter, Janice 107
Hutchison, Patricia 55, 107
Jacob, Steven 57, 107
Johnson, Judith 107

Kaspersen, Lillian 107
Keith, Belinda 107
Kelsey, Richard 55, 57, 105
Klotzbach, Noel
Krocker, Carol 59, 107
Kuhnle, Marsha 107
Kyrk, Nancy 70, 107
Leach, Donald 44, 45, 46, 57, 59, 107
Leightner, Anne 107
Libby, Doris 107
Liechty, Sara 20, 107
Little, Diana
Mansfield, Barbara 107
McConeghy, Helen 55, 56, 107
McCune, Nancy 108
McDowell, Donald

McDowell, James 59, 108
McIntosh, Helen 108
Merillat, Peggy 56, 108
Michael, Phillip
Miller, Raymond 57, 108
Mills, Michael 44, 45, 46, 59, 108
Morrison, Marcia 108
Moser, Jeray 108
Myers, Leonard 108
Nidlinger, Pamela 108
Oglesbee, John
Ornelas, Robert 49, 108
Osborne, Sharon 64, 108
Oswalt, Sandra 108
Padgett, Mary 108
Paris, Patricia
Plattner, Ken 59, 105
Porter, Daniel
Pyles, Elizabeth 108
Richwine, John 108
Riegel, Margaret 64, 108
Ringenberg, Marsha 70, 108
Ringenberg, Roger 44, 49, 50, 57, 59, 105
Robles, Abel
Ross, B. Steven
Rost, Linda 108
Roth, Cheryl 59, 108
Rupp, Charlene 59, 108
Rupp, John 108
Rupp, Noel 55, 105
Sams, Betty 59, 109
Scantlin, Ralph 57





Schaffner, Lynette 109
Scherreik, Maryellen 59, 74, 109
Shaughnessy, R. Patrick 109
Sherman, Roger
Short, Frank 109
Sintay, Irene 109
Smith, Deena 42, 58, 109
Smith, Phillip 70, 109
Speicher, Shirley
Spence, Cheryle 109
Stauffer, Allan
Stone, Rod 41, 109
Susko, Marvin
Thomas, Steven 54, 70, 109
Trail, Linda 58, 59, 109
Tucker, Jay 59, 109
Tucker, Linda 109
Vulgamore, Paul 109
Weaver, Jerilyn 57, 109
Whiteford, Dianna 55, 59, 109
Willis, Ralph 109
Williamson, Christopher 109

Winkler, Judy 109
Worley, Ronald
Wymer, Ralph 109
Yntema, Philip 57, 105
Zeikle, Albert

Juniors

Alexander, Jon 41, 44, 47, 54, 111
Avery, Marilyn 59, 111
Bagshaw, Richard 110
Bailey, Thomas 111
Becker, Lynn 59, 111
Breiner, Susan 111
Brown, David 54, 57, 59, 72, 111
Bush, Phyllis 111
Carlson, Linda 111
Carpenter, Shirley 70, 111
Carr, Sarah 57, 70, 110
Cecil, Earl 110
Chapman, Phyllis 111
Diller, Raymond 111
Dodd, Judy 111
Dunn, Linda 111
East, Gary 57, 111
Emery, Marie 111
Geefay, Ernest 75, 111
Goodman, Nancy 111
Green, Gary 55, 56, 58, 111
Hall, Carolyn 111
Hamilton, Judy 111
Harmon, Harold 111
Harris, Phil 111
Harrold, Gary

Hartley, Rhoda 56, 58, 111
 Hartman, Elizabeth 111
 Hatcher, Harold
 Havens, Gary
 Haycock, Lois 110
 Heidelberg, Ronald 70
 Hiebert, Warren 72, 112
 Hochmuth, S. Carol 112
 Holovar, Noretta 112
 Hood, Daniel 49, 50, 54, 112
 Houdeshell, Joan 112
 Hughs, Herb 112
 Hull, Wilton 10, 59, 112
 Hullinger, James
 Inman, Helen 112
 Inouye, Gary
 Jones, Janet 112
 Keifer, George 72, 112
 Kilmer, Barbara 57, 112
 Kingrey, John
 Kitson, Barbara 112
 Kuhnle, Carol 112
 Larkins, Janice
 Lehman, Thomas 57, 112
 Livingston, Gilbert 57, 112
 Luginbill, Dolores 112
 Mansfield, Violet
 Mansker, Lonna 112
 Maslin, Carolyn 112
 McGuire, Barbara 112
 Mertz, Shirley 70, 112
 Moser, Brenda 42, 58, 112
 Moser, Gerald 70, 112
 Murray, Dorothy 113
 Nesseth, Richard
 Noble, James 43, 44, 57, 113
 Otstot, Charles 113
 Parker, Eleanor 113
 Parker, Martha 56, 113
 Pavlick, David 57, 113
 Peterson, Gerald 57, 113
 Phillips, Martha 55, 113
 Platte, Jay 71, 113
 Quackenbush, Constance 70, 113
 Quick, Garold 113
 Ragle, William 49
 Rathjen, Carolyn
 Rice, Verlin 113
 Robinson, Linda 72, 113
 Robles, John 47, 48, 49
 Roth, Judy 56, 113
 Ruehr, Edythe 70
 Rupp, Jean 59, 113
 Schumacher, Janice 57, 113
 Sevall, Jon 113
 Sintay, Lillian 113
 Smith, Gordon 18, 57, 113
 Smith, Mary
 Snider, Joseph 113
 Steiner, Stanley 114
 Stewart, Mary 114
 Strubhar, John 57, 59, 114
 Sweeney, Ruth 114
 Syndram, William 57, 110
 Taylor, Darlene 58, 114
 Thistle, Pat 114

Tinsley, George 114
 VanSkyock, Marvinna 114
 Vollmar, Constance 114
 Walrath, John 114
 Weber, Jacqueline 70, 114
 Wehnes, Doris 58, 59, 114
 Williams, Barbara 114
 Winn, Lucinda 114
 Worden, Nancy 114
 Zimmerman, Judy 59, 114

Seniors

Allen, Diane 85
 Basinger, Karen 85
 Block, H. Jacque 85
 Butts, Billie 84, 85
 Cochran, Mary B. 85
 Codner, Judith 85
 Coon, Barbara 85
 Craft, Donna A. 54, 55, 86
 Dissinger, Arlene 86
 Drake, Mary Ann 86
 DuPree, Margaret 86
 Eicher, C. Janet 86
 Elmore, Martha 86
 Falb, Kay 86
 Fornstedt, C. Jean 54, 56, 87
 Frater, James 87
 Gerber, Marjorie 87
 Gerber, Ruth 54, 87
 Goldsmith, Rebecca 87
 Grear, Vivian



Habegger, Alice 56, 87
 Haines, Max 54, 87
 Hardy, Nancy 56, 87
 Heidelberg, Lawrence 54, 88
 Herman, Joleen 88
 Hollowell, Robert 57, 87
 Holman, Lynn 55, 80, 83, 88
 Inniger, Stanley 88
 Isch, Paulette
 Kane, Judith 89
 Logan, Phillip 89
 Lovestrand, Richard 89
 Mead, Vivian 89
 Mellender, Judy 72, 80, 89
 Mellott, Beverly 89
 Morehead, Roger 54, 57, 89
 Morley, Sue 90

Motter, John 72, 84, 90
Myer, Patricia 54, 90
Naas, Nancy 90
Nichols, Bernice
Osborne, David 72, 90
Otstot, Kathleen 90
Parker, Robert 90
Parry, Gail 64, 91
Peek, Constance 91
Perry, Robert
Rashley, Donald
Richards, Marilyn 91
Ross, Carolyn 91
Roth, David 84, 91
Sabin, Carol 91

Schierling, Darrel 91
Sholl, Keith 92
Sholl, Marlene
Shopy, David 92
Snellbaker, Glenda 92
Vorholzer, Roger 72, 92
Vorse, Eileen
Wagner, Joanne 92
Walsh, Ronald 93
Walter, Sharon 93
Welty, Patricia 93
Yingling, Charles 93
Yoakam, Ruth 93
Yount, Ronald 72, 84, 93
Zimmerman, Clarence 82, 93

Faculty & Staff

Faculty

Andersen, Marilyn C. 29, 32, 64
Conrad, Eunice J. 4, 5
Ehlke, Edith 29
Eicher, Cyril H. 20, 29, 54
Elmer, Richard M. 29
Gallagher, Ralph A. 29, 30
Gerig, Ira A. 29, 31
Gerig, Jared F. 18, 23, 60, 61, 82
Gerig, Joy M. 23, 69
Gerig, Wesley L. 23, 24, 57, 76
Gould, Nelson F., Sr. 29, 30
Hoatson, Grant C. 29, 55

Hovee, Gene H. 24
Hynes, Gilbert S. 64
Klopfenstein, Weldon O. 23
Langosch, Marlene 29, 65, 70
Lutton, Donna 21
Macklin, Mrs. Helen 29
Morley, Oswald H. 26, 29, 31, 44, 49, 51
Nickel, Ted D. 29, 30, 56
Pippin, D. Leon 30
Reynolds, Melvin F. 29, 30, 31, 54, 82
Rowell, Willard A. 21, 23, 25, 59
Runyon, Lawrence V. 33
Rupp, Andrew M. 23, 25, 72

Simpson, Edward D. 9, 20, 22, 26,
76
Simpson, Mrs. Frances F. 23, 27
Soden, M. Elmer 29, 62
Strubhar, Robert C. 23, 59
Warner, Timothy M. 23
Weddle, Forest 28, 33, 81
Welty, Herald J. 23
Widder, Wayne A. 23

Staff

Andrews, Bonnie L. 21, 34
Artoux, Mrs. Margaret
Barnhardt, Sandra
Beitler, Mrs. Theda W. 34
Brandenburg, Samuel O. 34
Bueschlen, Wava 34
Carey, Mrs. Vilena
Carney, Mrs. Martha 34
Cox, Mrs. Irene
Dafforn, Mrs. Freeda M. 34
Dissinger, Marilyn 34, 69
Geldien, Mrs. Judy R. 34
Gilliland, Beverly Ann 34
Hake, Mrs. Alma M. 34
Hake, Orlys V. 34
Hostetler, Treva 34
Isaac, Adelle 34
Lucas, Mrs. Alberta 34
Mayers, Joan 34
Meisenheimer, Mrs. Carolyn 34
Morehead, Mrs. Elizabeth A.
Morley, Mrs. Virginia M. 35

Mosier, Linda Lou 27, 35
Nantz, Victor L. 35
Neuenschwander, Ann 35
Ornelas, Mrs. Jeneen 35
Oyer, Noah N. 35
Popps, Mrs. Marie N. 35
Ranes, Harold W.
Reynolds, Edison 35
Reynolds, Mrs. Hazel 35
Schladenhauffen, Kay 35
Schmidt, Evelyn R. 35
Smith, Ada 35
Susko, Mrs. Carol Ann
Wagley, Mrs. Viola 35
Walker, Mrs. Elizabeth 35
Wanner, Max D.
Welty, Mrs. Miriam V. 35
Weyeneth, Robert L. 35
Wright, Mrs. Helen M.
Wright, J. Harlan 35, 37





TAYLOR PUBLISHING COMPANY

"The World's Best Yearbooks Are Taylor-made"





