

Taylor University

Pillars at Taylor University

Yearbooks

Ringenberg Archives & Special Collections

1972

Ilium 1972

Taylor University

Follow this and additional works at: <https://pillars.taylor.edu/yearbooks>



Part of the [Higher Education Commons](#)

Recommended Citation

Taylor University, "Ilium 1972" (1972). *Yearbooks*. 48.

<https://pillars.taylor.edu/yearbooks/48>

This Book is brought to you for free and open access by the Ringenberg Archives & Special Collections at Pillars at Taylor University. It has been accepted for inclusion in Yearbooks by an authorized administrator of Pillars at Taylor University. For more information, please contact pillars@taylor.edu.



Ψ

1972



ILIUM



Digitized by the Internet Archive
in 2011 with funding from
LYRASIS Members and Sloan Foundation

<http://www.archive.org/details/iliumyearbook1972tayl>



Taylor University • Upland, Indiana

1972

ILIUM



Table of Contents

<i>Opening Section</i>	2
<i>Student Life</i>	18
<i>Organizations</i>	56
<i>Sports</i>	90
<i>People</i>	122
<i>Advertisements</i>	212
<i>Directory and Index</i>	222
<i>Closing</i>	230



New dining hall



After 126 years
Taylor University is established
in its right to exist,
in its privilege to be.
But to be and only to be
is to lose
the meaning of existence.
Seeking
to attain total fulfillment,
we strive
not merely to be,
but *to become.*





UNIVERSITY

FOUNDED 1846

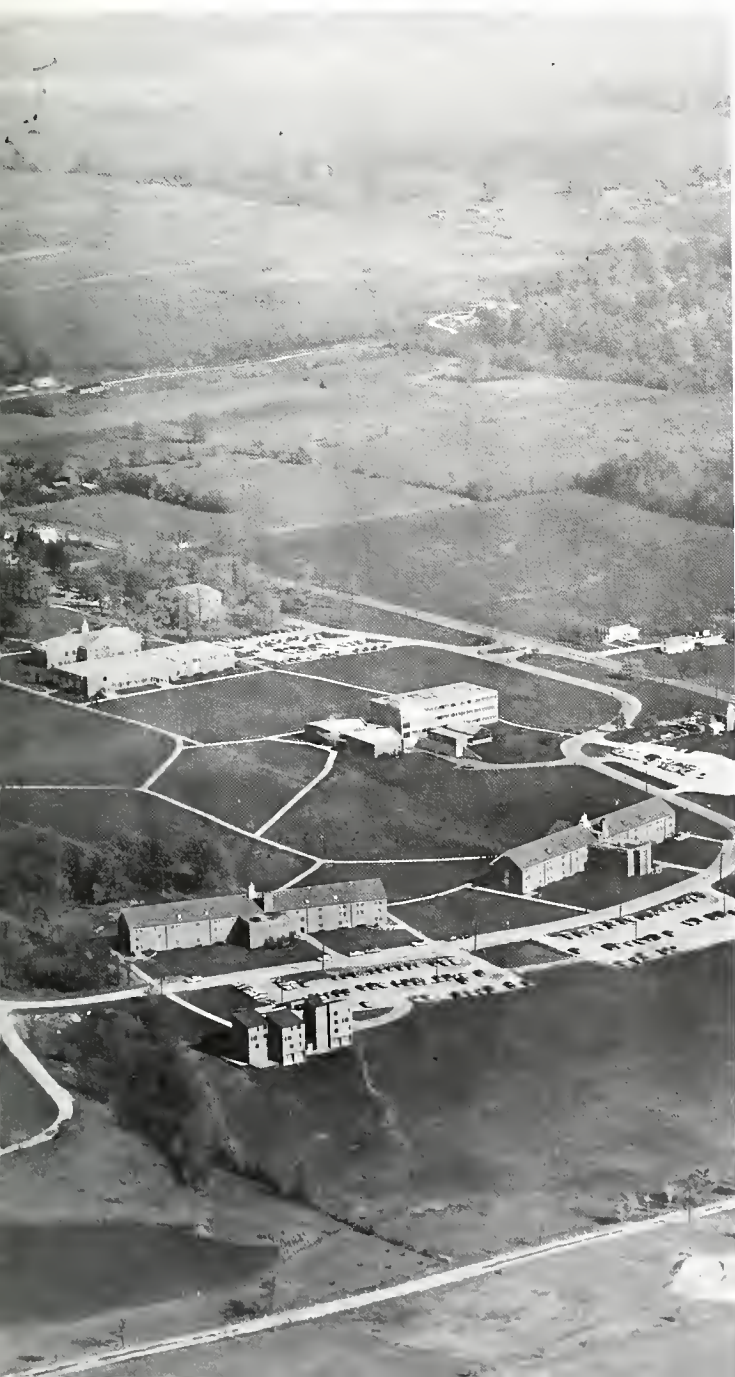

To become is to improve our environment, to expand our facilities, to develop, and not to stand still.

In so doing we increase our capacity: outwardly, by giving more individuals the opportunity to become; inwardly, by presenting each individual with the freedom to realize a higher level of becoming.



South Hall



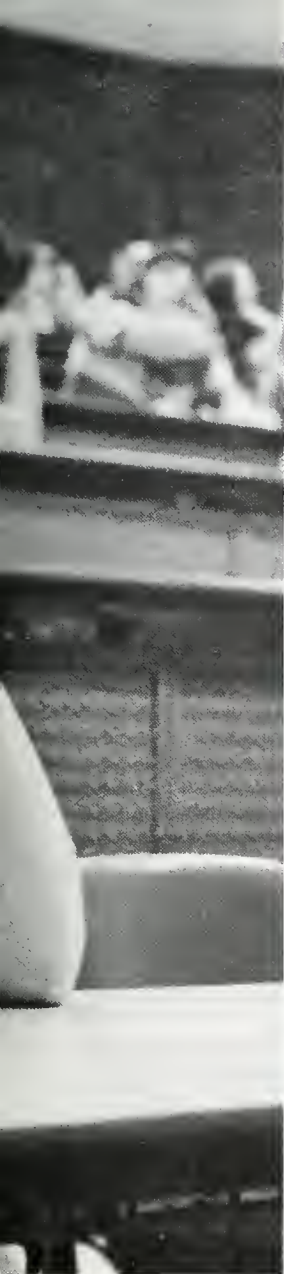

To become is
to expose our minds
to a total learning experience:
learning about ourselves,
our community, our world,
and about the role
we have to fill in each situation.
We search,
we question, we experiment,
but ultimately we must decide
upon one role—the role
which renders to each of us
the greatest satisfaction,
happiness, sense of enrichment.





To become is
to develop ourselves aesthetically,
culturally, artistically.
We strive to achieve creativity
and, whether
in an active or passive involvement
with the arts,
we are attempting
to broaden our awareness
and appreciation of the artistic world.





To become is
to increase
individual physical capabilities,
to build strength,
endurance, coordination.
Pressures and frustration
are eased
through physical exertion;
training and competition
enable us to realize
individual excellence.



To become is
to unite
our individual achievements
in cooperative effort.
We join to accomplish
what individually we cannot:
we combine our energies
toward common goals,
we establish friendships,
we learn to respect the worth
of another individual,
his interests, his ideas,
his rights.









To become is
to share our thoughts, our joys,
our sadnesses, our desires,
our total selves with others
so that from our acquaintances
lasting friendships are formed,
relationships
in which we aid each other
in realizing
our innermost selves.

To become is
to expand our awareness
of the needs and feelings
of those individuals
outside the realm
of our immediate interests.
We become sensitive to these needs
and we aspire to share
that which we have
with those who have not.





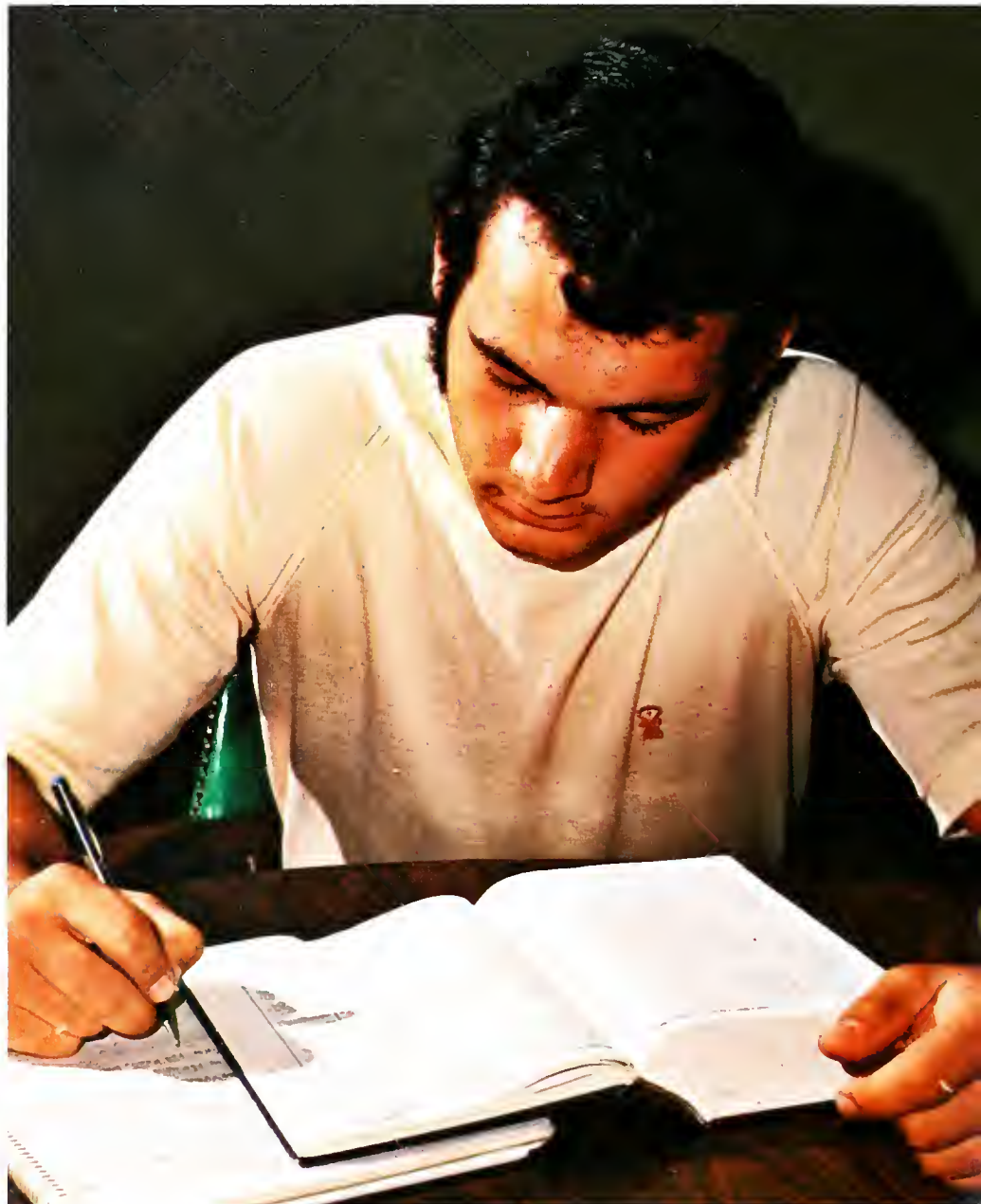



To become is
to search
for a divine purpose in our lives
and a spiritual truth—
elements only to be found
in the person of Jesus Christ.
We search
individually or collectively,
all hoping to find an inner peace
beyond our comprehension.
Through belief in the Truth,
Jesus Christ,
our other attempts *to become*
are merged into one
continuous and complete process
of *becoming*.



Student Life



To become is to create among ourselves a community within which we have the opportunity to participate, experience, and enjoy life. We learn to combine the spiritual, the social, the academic, into a complex and integrated way of living which will enable us to transplant our individual roles in this community to meaningful contributions in various communities of the world.





Each senior expresses different emotions as one phase of education ends and another begins.

Mr. and Mrs. Duffy accept an honorary degree awarded posthumously to their son, Paul.

The excitement of commencement fills Heather Ewbank, a graduating senior.



Commencement exercises honor graduates

Marching to the strains of Verdi's "Triumphal March," 283 seniors received degrees in Taylor University's 125th commencement exercises Sunday, May 30, 1971. Dr. Addison Leitch of Gordon-Conwell Theological Seminary spoke at the morning baccalaureate.

At the commencement convocation Sunday afternoon, President Milo A. Rediger conferred degrees. Representing the senior class, Timothy Heffentrager addressed the audience on "A Continuing Journey." Both services were at Eastbrook High School again this year.



Joy Wolgast listens intently and realizes more fully the responsibility she faces.

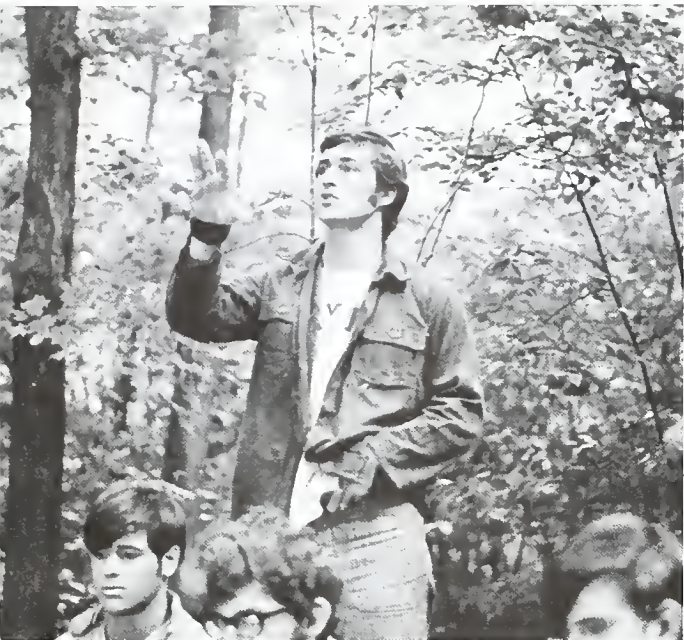

Jim Mathis instructs freshmen during campout.



Freshmen gather at Hector's Hut for fellowship and relaxation during hectic week.



Dr. Valberg talks with a potential history major.

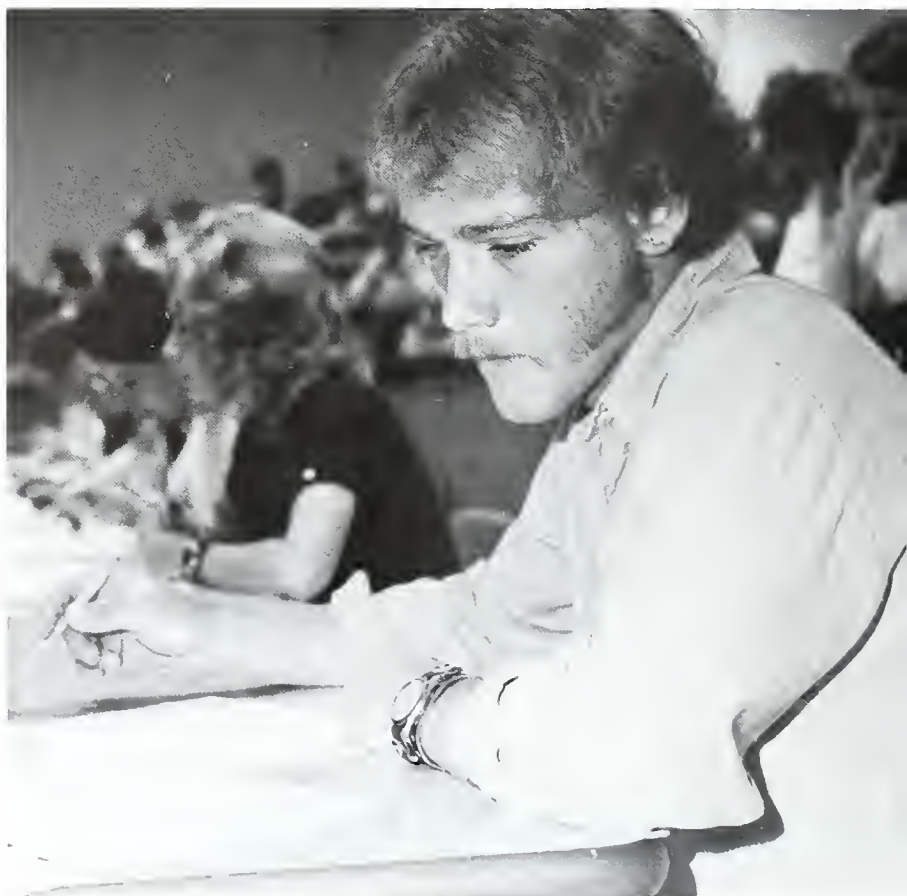

Alan Fields contemplates suitable answers on his personality test.



A picnic at Taylor Lake provides students with many opportunities to make new acquaintances and renew old friendships.

STRESS is added to orientation program



The Spurrllows concert climaxed New Student Week.

When 510 freshmen, transfer, and readmitted students arrived at Taylor for New Student Week August 29 to September 3, they experienced a new type of orientation. In addition to the usual battery of tests and convocations, new students participated in STRESS, a campout aimed at helping them to become acquainted with each other and becoming aware of social roles and relationships. A picnic by the lake provided fellowship for new and returning students.

Weekend entertainment consisted of a Freshman talent show on Friday and a concert by the Spurrllows on Saturday evening.



The Senior class float colorfully illustrates the theme of this year's Homecoming.



Sandy Weis beams after being crowned Queen.



Representing their classes for Homecoming are Darlene Seifert, Princess Lana Caudle, Wesena Adcock, Princess Coral Cole, Bette Johnson, Cindy Walker, Queen Sandy Weis, and Vicki Stockman.

Beauty, victory create 'dynamic' homecoming

Dynamics was the 1971 Homecoming theme. Weekend festivities began with the drama production of "The Imaginary Invalid." Other evening entertainment included the coronation of Sandy Weis as Homecoming Queen, and a concert by Michael Johnson Friday night. Sunshine and balmy weather created a perfect atmosphere for the Saturday morning parade. While the Freshmen won the float competition, Swallow Robin was recognized for having the best display. Homecoming was climaxed with a Trojan victory over Earlham Saturday afternoon.



(Above) Queen Sandy and her princesses smile at parade spectators.

(Left) Cindy Walker takes her place in the homecoming court.

(Below) Escorted by her father, Sandy welcomes the homecoming crowd.





Taylor family united in TWO prayerchapel before going to various types of missions during the summer of 1971.

TWO has worldwide ministry

Taylor World Outreach is a program designed to provide students with opportunities to share their faith in Jesus Christ with people throughout the world. During the summer of 1971 Taylor students ministered to the physical and spiritual needs of people in inter-city ghettos, camps, coffee houses, and churches in North America, Central America, Europe, Africa, and Asia.

An important aspect of last summer's TWO program was a Latin American tour of the Taylor Concert Band. While touring Honduras, Colombia, and Ecuador, the band gave sacred and secular concerts in public squares, on television and radio, in gymnasiums, opera houses, coliseums, and churches. By giving testimonies and distributing tracts after programs the 38 participants were able to share the love of Christ with countless individuals in those countries.



Children gather around as band performs in Latin America.



Judy Eakley is featured in a number during concert tour.



B. Wantawadi, B. Sowers, P. Muinde, K. Bakke and J. Clark comprise the African team.



Mel Christiansen interprets for band during TV show.



New sign designates home base of Wheels.

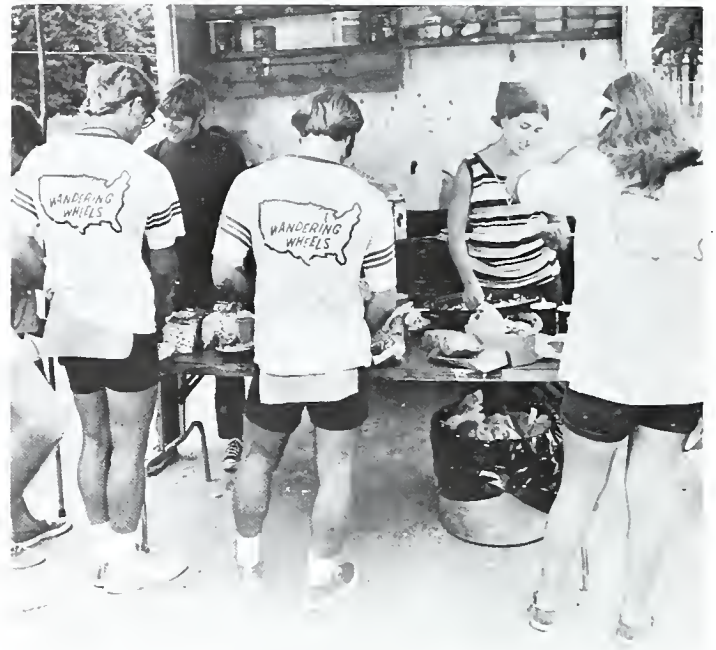

Hungry riders look forward to food after a tiring day of riding.

Two riders aid Coach Davenport in loading bikes for European trip.



Coeds prepare to leave on cross country venture.

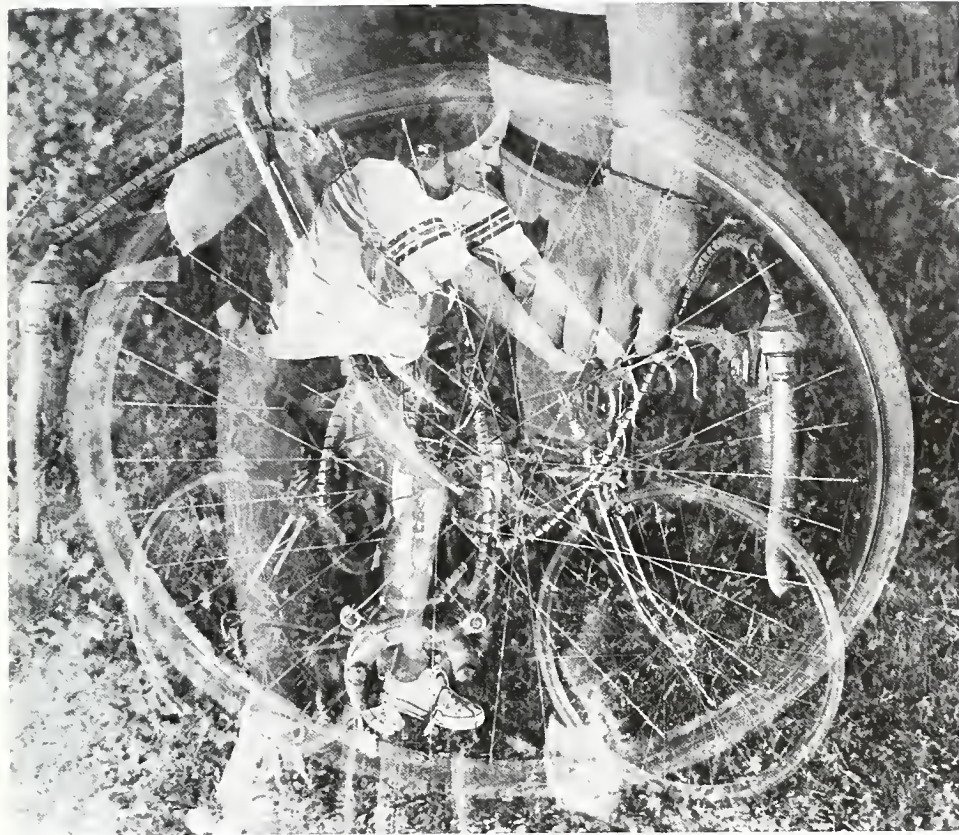

Wheels venture for Christ

Wandering Wheels achieved two "firsts" during the summer of 1971. Under the leadership of Bob Davenport, forty-four young men traveled 2800 miles through nine European countries. Although encountering difficulties such as inclement weather and high mountain passes, they had a unique but meaningful ministry with the people in Europe.

Wheels also sponsored the first co-ed cross country trip consisting of 20 girls and twenty-two boys who rode approximately 2500 miles from San Diego, California, to Savannah, Georgia.

The Wheels concept is to demonstrate the vitality of the Christian life with the physical adventure.

The many phases of Wandering Wheels combine to make a successful ride for Christ.



Coach Bob Davenport accepts the key to New York City on behalf of Wandering Wheels.

'Outreach' is sharing love

Taylor students became increasingly involved in humanitarian projects this year. The Community Action Council was created to coordinate many area services. Hotline, one of these, was a program in which any individual could talk over his problems with a trained listener. A tutoring program helped area pupils with their academic needs. Others donated their time to participating in gospel teams, ministering in coffee-houses, raising money to fight hunger on the other side of the world, and becoming friends with youths from such places as Bethel Boys Home, White's Institute, and Grant County Children's Home.



A local elementary pupil gets help from a participant in the Taylor Tutoring program.



Seniors Linda Kukuk and Nancyjoy Johnson communicate the gospel through their original songs, poetry, and drama.



Girl's rocking marathon raises money to feed Pakistani refugees.



Bob Marks prepares to open a Christian coffeehouse.



The Bronx Bunch prepares to minister to needy people in New York during Christmas vacation.

Moliere farce amuses crowd

The major fall production entitled "The Imaginary Invalid" by Jean Baptiste Moliere was presented October 14, 15, and 16 and was well received each night by enthusiastic crowds. The action centered around Monsieur Argan, who was indisposed because he teetered on the boundary between actual suffering and hypochondria. Argan's daughter, Angelica, fell in love with a young nobleman, Cleante, but her father had already promised her in marriage to Dr. Thomas Diaforus, the son of a physician. The action then focused on the maid Toinette, who comically aided Angelica in convincing her father to let her marry Cleante. The play ended with a mock induction ceremony which in-stated Argan as a doctor capable of curing his own illnesses.



"Invalid" Argan (Gregg White) is initiated into the medical profession by his friends.



Angelica (Linda Sulfridge) eavesdrops on a conversation regarding her marital destiny.



Toinette (Linda Kukuk) agrees to use her wiles to help Angelica achieve future happiness.



*Beralde (Jim Oosting) ponders Argan's ills.
Mrs. Greathouse directs the production.*





Don Hoagland and Kathy Posthuma are intent during practice for Theatre 25's production of The Chairs.



Sue Van Dyke and Don Rice rehearse their lines.



Orchestra, chorale, and soloists combine to perform the opera La Traviata.

Music, drama productions add to cultural growth



The religious drama company tours the Midwest presenting contemporary spiritual themes.

The Drama and Music Departments presented varied dramatic productions during the 1971-2 season. *Ghosts*, the initial play, was presented by the Faculty Readers. The major fall production was *The Imaginary Invalid*.

Florence Vacano assumed the title role in *La Traviata*, one of the first operas performed by Taylor students and faculty. Wolfgang Vacano directed the production.

Theatre 25 presented seven student-directed one act plays, including *The Chairs* and *It Should Happen to a Dog*. The Religious Drama Company toured during the spring, presenting approximately thirty-five presentations throughout the Midwest.

The two departments combined to produce the musical *Charlie Brown* in March. The Speech and Drama Department also presented the tragedy *Antigone* and Henry James' *The Turn of the Screw*. These three productions were held in the Eastbrook Middle School Cafetorium due to the destruction of Shreiner Auditorium.

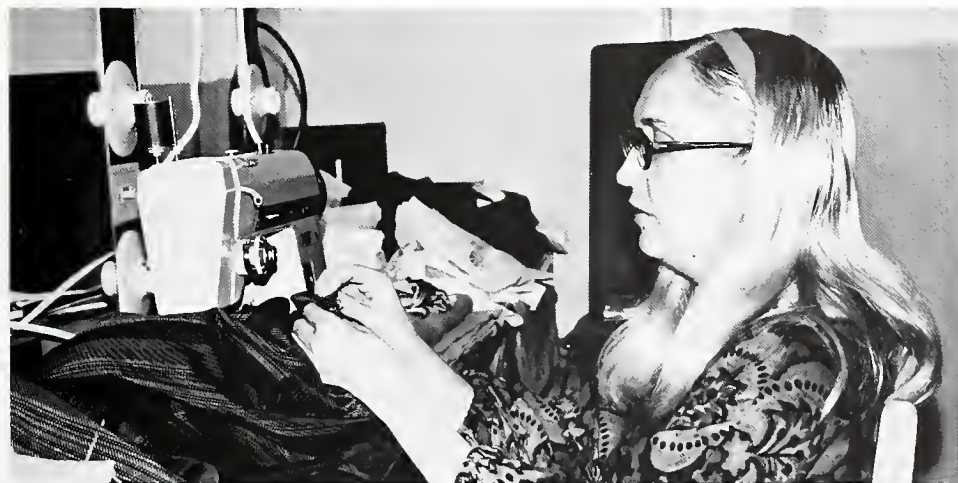

Miss Jessie Rousselow works diligently on last-minute details of costumes for a performance.



Richard McComb joins Florence Vacano in song.

*Special events
are enlightening
and entertaining*

Each year the Special Events Committee brings on campus speakers and performers with the express purpose of providing exposure to current and valuable topics. This year the program featured Dr. Wernher von Braun, renowned NASA scientist and enthusiastic Christian; Robert Goralski, noted commentator with NBC News, Jerome Hines, famed opera star, and Bill Pearce, gospel trombonist. These men were the source of thought-provoking lectures, informative speeches, and superb entertainment.

Robert Goralski, NBC News commentator, informed students about military spending.

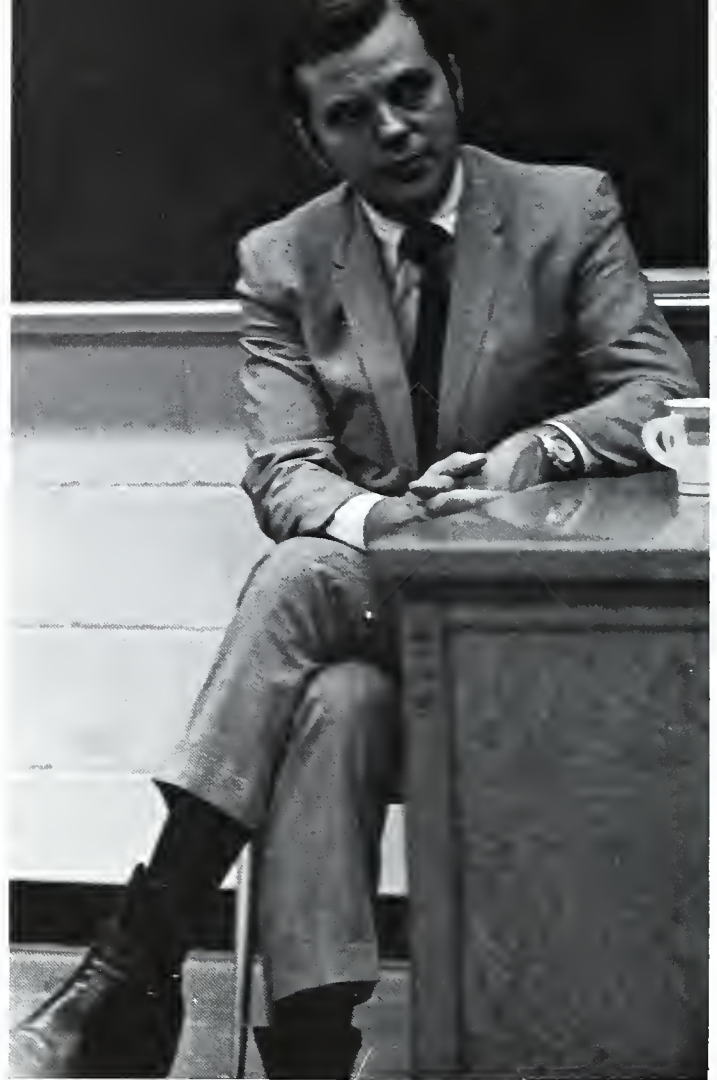



Students were entertained by well-known Metropolitan Opera star, Jerome Hines.



(Left) Vibrant Dr. Wernher von Braun presented several lectures on the future of the space program. (Below) Bill Pearce, guest soloist, was welcomed for a special concert by the band.





Chamber singers Connie Mignery and Dave Norton sing carols during the game-hen dinner.



Grandpa and grandma welcome their children (Chamber Singers) to Christmas dinner in their home in Sussex County, Massachusetts.



Grandpa (Greg White) and Grandma (Chris Neuman) provide a homey atmosphere for a nineteenth century family dinner as they sit beside the hearth.

Banquet features old-fashioned 'Holiday Hearth'



Kathy Kitzmann and Steve Church await the beginning of the evening's festivities.

The theme of the 1971 Winter Banquet was "Holiday Hearth." When the guests arrived in Camp Dining Hall, they found it transformed into the interior of a Sussex County farmhouse. There they enjoyed an old-fashioned Christmas reminiscent of the 1860's. At this "family reunion," Grandpa told the Christmas story and recited a poem, and the Chamber Singers sang traditional carols. Following a wild game hen dinner, a Christian folk group called "Young and Free" presented a concert in which they expressed their faith in words and songs.



Michael Johnson, accomplished guitarist, performs for Homecoming.



Student Union Board: Row 1: S. Clough, B. Boggs, J. Pierson, J. Norris. Row 2: B. Evers, D. Raymond, C. Rauch, S. Gligora, S. Muho, L. Lenke.

SUB encourages variety of experiences

The Student Union Board, or SUB, offers the student body opportunity for experience in areas of entertainment and activity. The board seeks to provide avenues of expression and involvement socially, culturally, and recreationally. The board exists to aid the student in making his college life more valuable and expansive.

This year SUB was responsible for

bringing several musical groups to the campus. Concerts ranged from the sensitive and versatile guitarist Michael Johnson to the contemporary and creative New Folk. Other attractions included, "Strangers, Friends, and Brother," the Spurrllows, the First Gear, and the D's.

Further contributions of SUB were year-round availability of the stables,

Hector's Hut, and indoor recreational facilities. Special events, such as frequent ski week-ends, roller skating parties, and the Colorado trip during spring break were also under the auspices of the Union.

Each event is brought as a service to the students and the board encourages involvement and action.



The New Folk, currently on a tour of the U.S., presented a versatile program of modern electrical music.



The great brass sound of the First Gear entertained an enthusiastic crowd.



A well-lit sign publicizes the suspenseful movie "Wait Until Dark."

Week-ends provide relaxation and entertainment.

A week-end at Taylor includes everything from sleeping in to attending a formal banquet. Inter-collegiate sports are enthusiastically welcomed, and movies are well-attended. Such recently released movies as "Anne of A Thousand Days", "Charly", "Oliver", and "The Great White Hope" were shown this year. A special highlight this year was donkey basketball, a hilarious evening of animal vs. man in unique and entertaining competition. Another special presentation was "Romeo and Juliet" a fascinating and moving production by the National Shakespeare Company. Concerts, games, and drama all have their place in a typical week-end campus. There is a momentary suspension of academic pressure as the students settle down to relaxation and recreation.



Skill and luck aid the bewildered participants in the humorous game of donkey basketball.

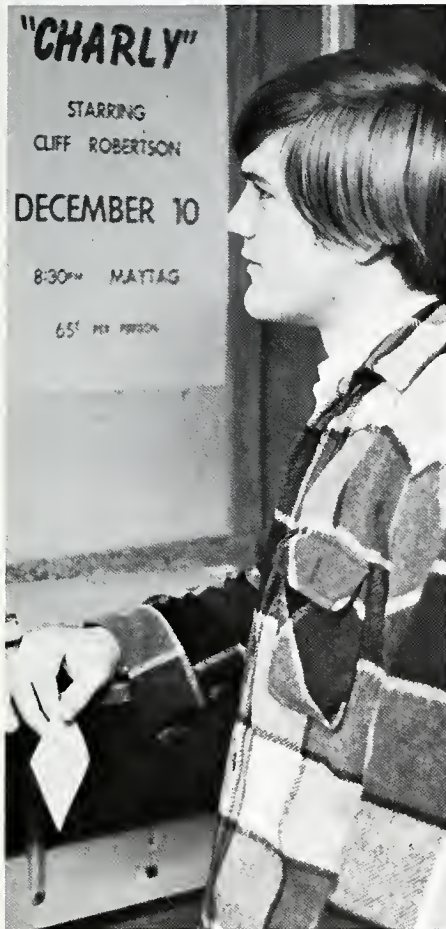

George Hutchinson looks forward to "Charly."



Carol Davis catches a nap between attempts at diligent study.



Mercutio converses with his comrades, Romeo and Benvolio, in the National Shakespeare Company's Romeo and Juliet.



University administration, faculty, staff, and students gather together in Maytag gymnasium for one of the evening meetings.

Spiritual Emphasis stresses Christian love, power

Each semester, one week of the busy university schedule is set aside as a time of special spiritual emphasis. During that week, members of the Taylor family and the Upland community have the opportunity of listening to and interacting with a noted speaker. Rev. Donald A. Miller, a Taylor alumnus now pastoring a church in St. Louis, focused attention on "The Three Faces of Love—Eros, Philia, and Agape" during the fall Spiritual Emphasis Week meetings. In February, the Thomas F. Staley Foundation brought Dr. Kenn Opperman to campus as the second semester Spiritual Emphasis speaker. Through sharing his experiences while preaching the gospel throughout the world with presidents and peasants alike, Dr. Opperman challenged his audiences to make a positive Christian impact upon the world around them.



Paul Eakley provides an inspirational mood with a baritone solo before the evening message.



Rev. Miller discusses his busy schedule of "shoot-sessions" and dorm meetings with Pastor Hill.



Dr. Kenn Opperman uses an anecdote to illustrate an important Biblical principle.



Rick Lichtenberger exchanges a few words with Dr. Opperman following one of the services.



The informal atmosphere of Hector's Hut provides an ideal setting for Youth Conference discussion groups

Conferences challenge students, youth

Under the leadership of co-chairmen Joanne Kinghorn and Gary Sinclair, the cabinet chose "Alive With Power" as the theme of the 1971 Youth Conference. After months of preparation, 900 high school students and their sponsors converged on campus. Through a series of discussion groups led by Taylor students and messages by speakers Bill McKee and Billy Zeoli, conferees learned how they could be "Alive With Power" through Jesus Christ.

Missionary Conference, sponsored each fall by InterVarsity, brings to campus dozens of missionaries and mission board members in an effort to familiarize students with opportunities for Christian service in foreign countries. This year's speaker, Rich Cannon, a former missionary to Indonesia, challenged the Taylor family to follow the conference theme, "Don't Keep the Faith, Spread It" whether in Indiana or Indonesia.



Speaker Rich Cannon shares his personal experiences in Indonesia during a Missionary Conference service.



Wengatz residents take advantage of the opportunity of speaking with mission board representatives.

Chapels emphasize variety

Chapel attendance this year was rewarded by many diverse programs, ranging from a message by Dr. Leighton Ford to a basketball demonstration and personal testimony by Harlem Globetrotter Hallie Bryant. Dr. Charlotte Lee interpreted poetry during an Interterm chapel, while in February, Dr. Wernher von Braun related his ideas concerning the relationship between science and the Christian faith. Several chapel programs were presented by student organizations including the Taylor University Concert Band, the Lighthouse, a group of Christian Education students who spent Inter-term in the Bahamas, and the residents of second floor Morris Hall.



Dr. Leighton Ford takes time out from his Marion evangelistic Crusade to address Taylor students.



Barry Pavesi provides guitar accompaniment for a vocal quartet.



Beginning chapel with a hymn creates a feeling of unity among faculty and students.



Dr. Heller discusses the role of the Christian with regard to the state.



Dr. Charlotte Lee, professor at Northwestern University, interprets poetry.

The termination of chapel finds students rushing to their next classes.





An attentive student concentrates on the speaker's presentation of the evening.



Pastor William Hill chats with interested students, Bill Souers and Bill Shannon, after a thought-provoking sermon.



"The Echoes of Eternity," a modern gospel group under the direction of Ed Mehlberg, presents enjoyable spiritual music.

Sunday evening services inspiring, thought-provoking



Beth Lonie, a sophomore music major, highlights the evening service with a special number.

Sunday evening services this year have been inspiring and varied in content. Under the direction of Pastor Hill and his assistant Steve Zerbe, students had the opportunity to listen to various gospel teams and special music furnished by several music students. One of the groups that provided the music was the Echoes of Eternity, an ensemble formed last year by Ed Mehlberg because he felt the need for a contemporary music group on campus. Students were also able to preview the movie "Two A Penny." These services helped to fulfill the needs and interest of the Taylor family.



Three domestic girls utilize head resident Lynn Mansfield's living room in South Hall to practice their talents.

Dorm life creates a well-rounded person

Living in a residence hall proves to be a challenging and novel experience. Friendships are made, problems are shared, and challenges are met. Typical evenings in the dorm may consist of popcorn parties, talk sessions, phone calls, and diligent study. PA's may find it necessary to use "friendly persuasion" to keep the noise bearable. Activity usually increases in the wee hours until at last quiet settles over the dorm. Students also find that intramural games are a pleasant diversion from the "cooped-up" feeling, and open houses provide ample opportunity for sharing "home" with friends. Inevitably in dorm life, change occurs and involvement encourages growth.



Heather Lockhart announces her engagement at the traditional ringdown.



Wentgat men take study break for a game of frisbee in the hall.



Randy Botteicher and Julie Roberts enjoy a Morris open house.



Maureen Bugge relates to her envious dormmates how she received her engagement ring.



Pam Miller relaxes as she calls home.

Apartment life offers independence

Apartment life offers a unique experience for a number of Taylor students. To single male students, apartment living provides independence and privacy not offered by the residence halls. Living off campus also means hitching a ride to classes, learning how to cook and keep house, and inviting a group of friends in for an evening of fun, food, and fellowship.

Married students find that apartment life involves sharing household chores, budget problems, and homework. It can mean darning a sock, reading Shakespeare, and keeping an eye on the pot-roast simultaneously. But fortunately, it also means experiencing the pleasure of beginning a life together and making an apartment into a home.

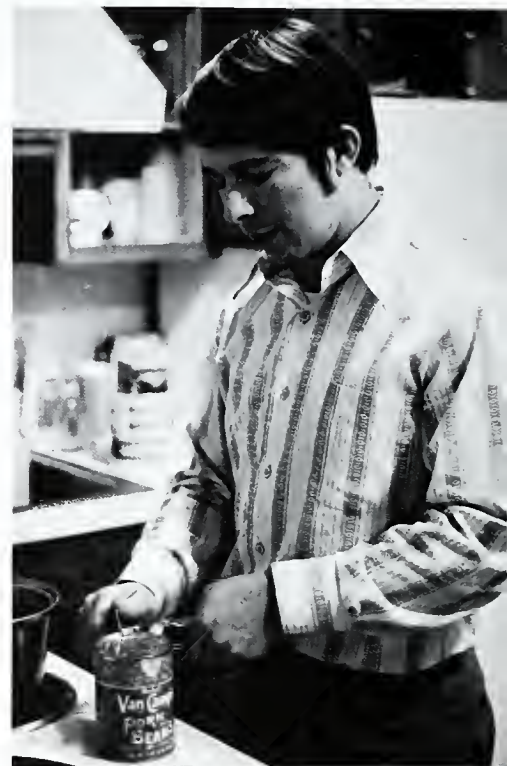

Apartment life can mean eating baked beans three times a week.



Jim and Debbie Schweickart enjoy a quiet evening at home watching television.



The apartments offer students a relaxing setting for an occasional game of cards.



John Clarkson finds helping wife Jan with the dishes so enjoyable that he even turns down "a night with the guys" to stay at home.



Organizations



To become is to organize our various ideas, motives, aspirations, in order to support a particular cause in unanimity. We deepen the relevancy of classroom learning by applying theoretical concepts to practical situations. We synthesize purposes, creativity, knowledge, to form a feasible program for the edification of that which is spiritual, social, as well as academic, in ourselves and in others.

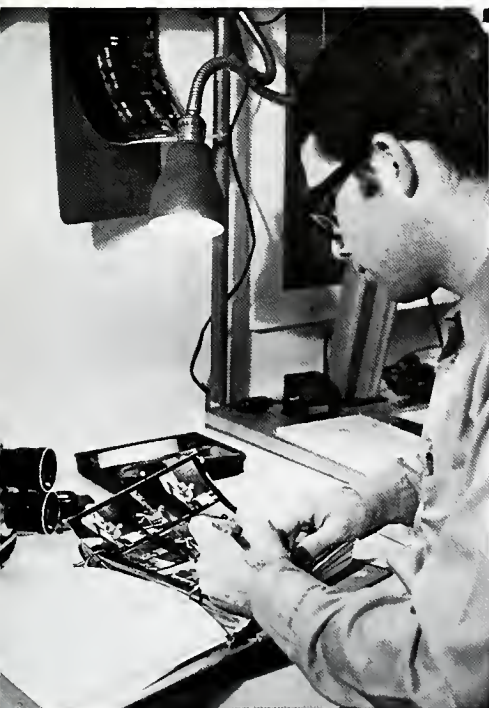

SGO represents student interests

Student Government Organization provides services and seeks to represent student interests before the university.

The executive council, led by SGO president Kermit Welty, carries out senate legislation and implements student government programs. It also serves as a link between the students and the university's faculty and administration. Throughout the year, a special SGO task force has studied the university curriculum. Resulting from this study have been recommendations for changes both in the general education requirements and in the interterm program. Also, a number of services have been added, "News of the Day" has been expanded, and refrigerators have been rented.

The student senate serves as a link between SGO and the student body. It is comprised of one elected representative for each one hundred students. Presided over by SGO vice-president, the senate has studied a number of student concerns. In November, the Senate sponsored "Thanks-giving '71," a campus-wide program to raise money for the hungry. In addition, the senate revised the Free University programs and initiated "Towne Meetings."

The student court serves as a judicial advisory board in disciplinary matters.



Student Body President Kermit Welty.



Student Court: Row 1: Chief Justice B. Scholl, C. Thompson, D. Briggs, L. Caudle. Row 2 J. Small, C. Sprunger, G. Arnold, D. Clippert, B. Wantwadi, M. Gardner.



Ken Oman, first semester Vice President.



Executive Council: Row 1: T. Sabsbery, T. Oliver, P. Zoller, B. Ludwick, B. Whitehead. Row 2: K. Oman, K. Welty, B. Roberts.



Lon Garber, second semester Vice President.



Senate: Row 1: K. McLennan, L. MacRae, M. Saunders, C. Briggs, C. Newland, J. Zimmerman. Row 2: D. Yerks, S. Hadley, J. Wise, J. Slocum, S. Banker, B. Stewart.

Personnel Assistants, officers provide leadership

This year, a new system of residence hall government was initiated. A merger of the duties and responsibilities of hall counselors and resident assistants resulted in the creation of a new position—the personnel assistant. Like his predecessor, the PA strives to improve communication between students and the administration, achieve a feeling of unity among residents, and help his fellow students with personal problems.

Class officers are responsible for organizing all projects and activities relating to their respective classes. The Interclass Council attempts to coordinate these class efforts and strengthen class loyalty through such efforts as freshmen initiation and yearlong interclass competition.



Interclass Council: Row 1: J. Bost, N. Davis, J. Pietrini, S. Weis, P. Zoller, G. McFarland, Row 2: D. Becker, B. Ludwick, M. Gomez, A. Mathis, J. Hall, E. Sheagley.



Personal Assistants: Row 1: P. Carter, A. Kolbe, J. Peterson, B. Finley, H. Lockhart, M. Kuhrt, C. Verhagen, E. Meyer, B. Allen, J. Ramsey, S. Surber, D. Altmann. Row 2: L. Scheumann, G. Schwartz, J. Hill, K. Welty, S. Fowler, M. Bloom, V. Smith, C. Pickering, B. Ballowe, B. Ellsworth, C. Manning, Row 3: A.

Cotant, R. Bowers, J. McFarland, T. Willis, B. Sowers, B. Dunkel, L. Weis, J. Coulooze, K. Knutson, C. Vierra, S. Rychener, H. Clayton, L. Hilbert. Row 4: T. Bowers, M. Rupp, J. Fair, B. Behnken, J. Youngblood, D. MacRae, G. Clark, B. Wilson, T. Mann, G. McPherson.



Senior Class Officers: Row 1: S. Dicken, S. Weis. Row 2: K. Bakke, B. Ludwick, D. Becker



Junior Class Officers: M. Perkins, J. Hall, J. Bost, E. Sheagley



Sophomore Class Officers: C. Day, B. McCracken, P. Zoller, J. Pietrini.



Freshman Class Officers: Row 1: N. Davis, C. Jacobsen. Row 2: A. Mathis, M. Gomez, D. Goad.



Soc-Psy-Ety: Row 1: P. Germann, J. Metcalf, B. Dvorak, S. Farb, K. Hardy Row 2: B. McIntyre, V. Dunmire, R. Haubold



Young Republicans: Row 1: B. Secor, D. Oman, D. Koepfen, D. Milks, C. Lawson Row 2: A. Sorgen, K. Oman, D. Moolenaar, D. Oman, D. Davies, J. Ter-

hune, L. Garber Row 3: W. Johnsting, N. Fogwell, J. Ibill, J. Winston, J. Nelson, B. Maxwell, B. Wantwadi

Students acquire knowledge while furthering career plans

Various organizations on Taylor's campus are designed to prepare students for effective careers. These include areas such as business, politics, and the behavioral sciences. Such clubs provide contacts with professionals in their respective fields, and through

these associations students are encouraged to develop their talents. They provide information concerning steps toward future occupations as well as opportunities to become involved in the social sciences while in college.



Business Club: Row 1: R. Pedersen, D. Karl, L. Garber, S. Schroeder, R. Dickson Row 2: M. Christiansen, Prof. Gruneweg, L. Powell, J. Terhune, P. Cox

Row 3: J. Martin, T. Vernon, T. Salsbery, J. Hopkins, B. Horsey, J. Archer Row 4: J. Heere, J. Nelson, D. Young, J. Huitsing, P. Menzie, R. Veth

Various campus organizations interest and honor TU students

Science Club consists of students who have an interest in fields such as chemistry, physics, biology, mathematics, and computer science. Alpha Pi Iota is designed for students who are anticipating entrance into some area of the medical profession. Meetings in these clubs take a variety of forms ranging from guest speakers to field trips in an attempt to keep members up to date on contemporary scientific development.

Chi Alpha Omega, a scholastic honor society limited to the top ten percent of the senior class, initiated a new precedent last year by selecting the top five percent of the junior class. This enables the club to exist during the school year during which the nucleus of members works together to share and extend academic interests on campus. This year, Chi Alpha Omega lead several discussions following *Civilization* films.



Science Club: Row 1: D. Rowell, K. Kitzmann, D. Wood, A. Shively, B. Versaw, R. Watson, L. Lott, K. Sonnenberg Row 2: J. Ward, C. Hoffman, D. Koepen, R. Hudson, D. Becchy, D. Silbaugh, T. Ballard, S. Strehl Row 3: P. Deigh-

ton, D. Cryer, C. Seltzer, L. Hallman, J. Aspin, B. Herriman, R. Beach Row 4: Dr. Anglin, C. Willert, B. Korst, S. Church, D. Euler, D. Mead, J. Runyon, S. Johnson, B. Maxwell



Chi Alpha Omega: Row 1: Dr. H. Carruth, A. Knight, K. Kiel, J. Stoops, K. Kitzmann, Dr. F. Ewbank Row 2: Dr. Heath, W. Steury, J. Provinse, D. Wendt,

C. Willert, R. Busby, B. Whitehead, M. Shaffer

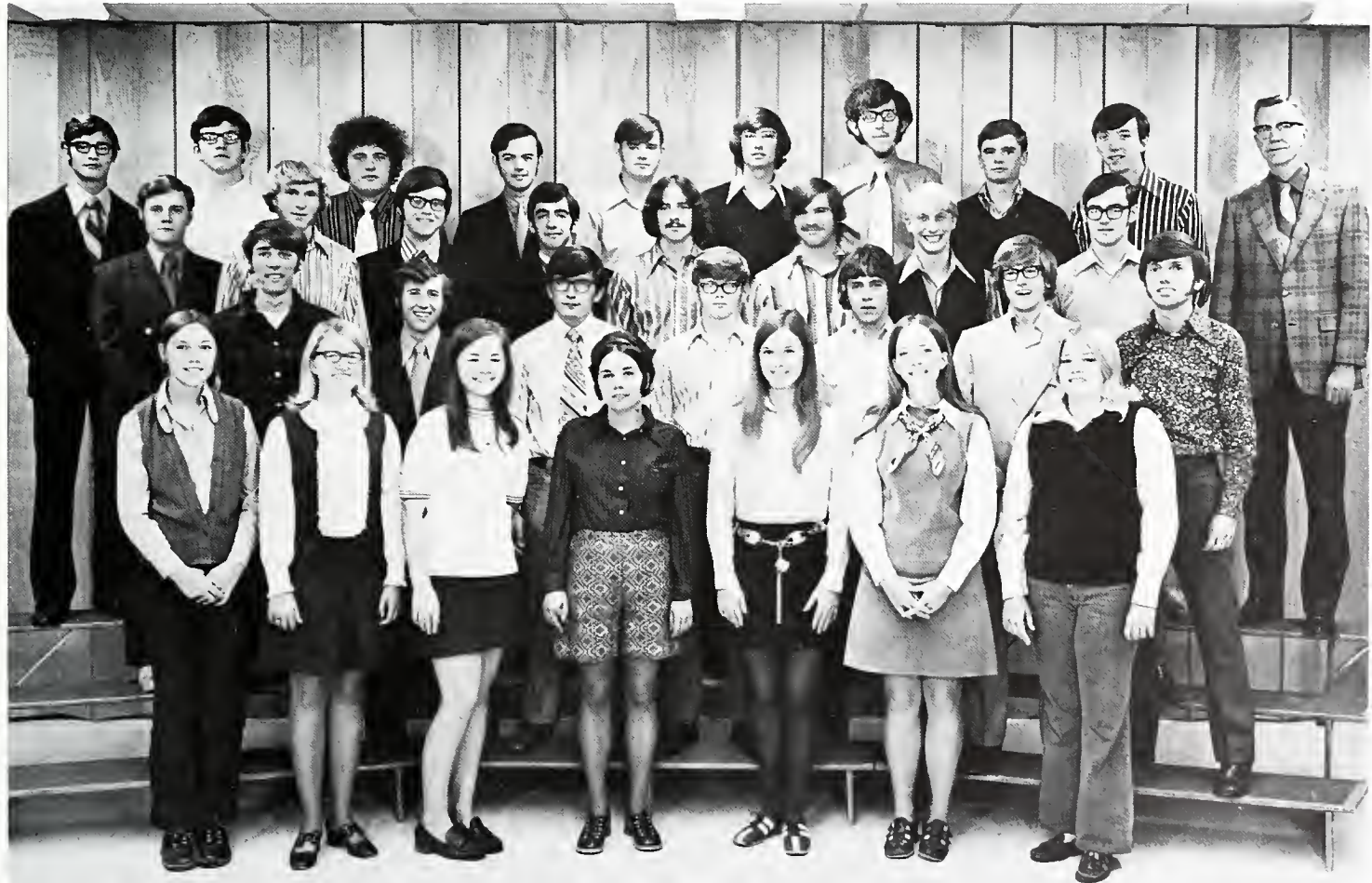

Alpha-Phi-Iota: Row 1: C. Gustafson, K. Kitzmann, M. Mielke, A. Knight, D. Koeppen, K. Vayhinger, D. Wood Row 2: J. Coughenour, T. Ballard, E. Stroup, A. Moore, E. Stehouwer, D. Cryer, D. Jones Row 3: S. Strehl, C. Willert, S.

Church, B. Herriman, J. Ward, R. Beach, M. Server, T. North Row 4: M. Ludy, T. Allen, Dave Euler, R. Hudson, P. Deighton, S. Johnson, T. Murphy, R. Peterson, K. Holzapfel, Prof. Krueger



SEA Seniors: Row 1: L. Ault, A. Osterlund, S. Shepherd, M. Wilson, J. Davis, E. Cottman, K. Nystrom, R. Foote. Row 2: B. Stewart, B. Smith, K. Gephart, B. Mitin, S. Farrier, C. Hooper, K. Sidlers, C. Davis. Row 3: J. Spaulding, S. Drake,

F. Walker, C. Veth, L. Fox, D. Sampson, S. Koerner, N. Wolff, B. Grossman. Row 4: B. Miller, S. Dicken, M. Shaffer, P. Taylor, D. Whitehouse, J. Aspin, S. Howell, J. Smith, K. Welty.



SEA Juniors: Row 1: L. Jones, H. Lockhart, L. Beavers, D. Steinhilber. Row 2: C. Manning, C. Barton, J. Ramsey, N. Graber. Row 3: R. Olson, B. Baucher, C. Briggs, L. Hilbert, K. Kiel. Row 4: D. Tomano, T. O'Brien, W. Billey, G. McPherson.

Students prepare to enter field of education



SEA Freshmen and Sophomores: Row 1: C. Barton, S. Thomas, B. Riblet, S. Kuenne. Row 2: J. Rogers, L. Warner, E. Morgan, D. Seifert, C. Coates, K. Miller. Row 3: R. Robinson, P. Tatsch, J. Rutzen, D. Scamands, C. Miller. Row 4: P. McKinney, M. Sakuta, G. Walter, G. Horning.

The Student Education Association is an organization for elementary and secondary education majors who are planning to enter the teaching profession. The club offers a chance for students to attend regional and state conventions and to discuss various areas of teaching. Monthly meetings were held and they ranged from junior practicum to a meeting on special education where panel members discussed such areas as teaching the physically handicapped, working with speech problems, and aiding those students with lower mentalities. Students were given the opportunity to listen to and speak with Dr. Lewis Mayhew, a spokesman in higher education who presented his ideas for the educational systems in the United States.



Dr. Mayhew shares his ideas on education.



SEA Officers: G. Feenstra, E. Cottman, D. Sampson, E. Morgan



The Taylor Orchestra performs Schubert's "Unfinished Symphony" during their autumn chapel concert.



Music Club: Row 1: M. Saddler, L. Wilson, A. Hawkins, J. Buschmeyer, W. Brown, A. Cookson, D. Smith Row 2: L. Weis, B. Lonie, J. Provinse, M. Leadingham, P. Bender, D. Steffen, S. Zerbe, A. Shaw Row 3: B. Davisson, J. Def-

raites, K. Woznicki, T. Lawson, P. Harris, G. Childs, M. Meyers, S. Ryan, M. Garberich Row 4: T. Jackson, R. Renbarger, D. Riley, H. Games, D. Lawson, K. Parr, D. Hudson, T. Wood, M. Koehler.

Instrumental ensembles entertain diverse audience

Following a summer tour in Latin America, the Taylor band returned to campus last fall with thankful hearts and renewed spirits. After a busy marching season, filled with parades and half-time shows, the band began rehearsals for its concert season. In addition to chapel concerts in December and April,

a formal winter concert in March, and a spring tour in the Fort Wayne and Detroit areas, the concert band presented a sacred concert on May 5 which featured the famed gospel trombonist Bill Pearce as guest soloist. The Taylor orchestra also presented concerts in chapel as well as taking part in the music depart-

ment's production of Verdi's *La Traviata*. In March, the orchestra went on a concert tour in the Chicago vicinity. This year, the Music Club had a variety of programs and hosted a reception in honor of Jerome Hines.



The Marching Trojans participate in the homecoming parade.



The pep band provides a lively sound for TU basketball fans.



Band: Row 1: D. Williams, K. Wallace, H. Ganes, R. Renbarger, C. Mignerey, C. McLaughlin, C. Miller Row 2: D. Riley, K. Woznicki, A. Cookson, J. McLaughlin, A. Phillips, C. Reece, J. Wysong, H. Clayton, L. Weis, B. Korst, J. Spencer Row 3: B. Bowers, A. Baldwin, B. Lukens, D. Oman, J. Nelson, S. Crapo, D. Beggs, J. Eakley, K. Parr, M. Saddler, K. Holzapfel, S. Schoenhals, P.

Eakley, T. Lawson, A. Himebaugh, R. De La Haye, B. Secor, J. Nienhuis, K. Funk, M. Garberich Row 4: J. Moravech, E. McConnaughey, J. Youngblood, M. Myers, D. Beatty, D. Lawson, D. Bowser, B. Gossage, W. Brown, E. Jarboe, Prof. John Brane.



Oratorio: Row 1: D. Oman, W. Brown, R. Scott, C. Neuroth, J. Petersen, D. Duren, C. Mignery, B. Lonie, S. Behnken, V. Swegles, D. Enobuit, J. Buschmeyer, C. Coates, B. Stewart, K. Woznicki, Row 2: D. King, C. Parr, J. DeFraities, M. Wilson, C. Veth, C. Day, Y. Batey, D. Daniels, J. Scherling, K. Bunish, J. Alvey, C. Bertsche, B. Riegsecker, D. Tice, C. Wellen, J. Parkin, M. Myers, E. McConaghey, Row 3: D. Miller, C. Knapschofer, K. French, J. Lien, J. Oliver,

P. Thrusby, C. Rice, L. Wilson, B. Krause, J. Leoch, C. Rutzen, J. Rutzen, P. Tatsch, J. Provinse, T. Jackson, S. Zerbe, Row 4: P. Bender, D. Oman, P. Eakly, E. Diffin, D. Hudson, G. Peters, J. Overpeck, T. Nelson, G. Childs, P. Lightfoot, P. Taylor, D. Altmark, G. Shrader, P. Krocker, Row 5: K. Parr, J. Nelson, M. Rupp, J. Spencer, S. Raymond, S. Banker, P. Wright, D. Steiner, D. Steffen.

Vocal groups praise God through medium of song

Eager to share the blessings of their faith in Christ the Taylor Chorale Oratorio, and Taylor Singers blended their voices in text, tone, and testimony from the Rocky Mountains to the Statue of Liberty.

During the season of Christ's birth the Oratorio, largest of the performing groups, rendered Poulanc's *Gloria* and Von Williams *Fantasia on Christmas* in a joint concert with the Marion College Oratorio. The spring season found this group exemplifying, though the use of over one hundred voices, Mendelssohn's *Elijah*.

Composed of approximately forty students, the Taylor Chorale shared its message in music from area concerts to an extensive twelve day tour of Eastern America. This Easter season tour was an acknowledgement of Christ's glory and love through joyful voices and hearts at each performance while the chorale traveled east, the Taylor Singers journeyed west to bring their well-performed concerts into various communities from Illinois to Colorado. The echoes of the snow capped mountains of ten resounded the peace felt in serving the living Savior, Jesus Christ, which was the ultimate goal of this group.



Taylor Singers: J. Stoops, C. Rauch, S. Zerbe, C. Dawes, D. Smith, Row 2: J. Snellink, L. Reed, D. Steffen, J. Alvey, Row 3: T. Jackson, B. Horsey, G. Childs, C. Parr, Row 4: C. Mignery, D. Norton, J. Parkin, G. Shrader, D. Duren.



Chorale: Row 1: C. Coates, J. Buschmeyer, K. Wozinski, J. Provinse, R. Ticedell, Y. Batey, C. Bertsche, K. Bunish, L. Whiteman, D. Daniels, D. Oman, Row 2: R. Scott, W. Brown, J. DeFroites, J. Peterson, B. Lonie, E. McConnaughey, J. Scherling, B. Riegecker, D. Miller, D. Tice, D. King, D. Ena-

bit, Row 3: J. Overpeck, G. Peters, D. Steiner, S. Banker, D. Hudson, P. Bender, P. Wright, S. Crapo, P. Eakly, Row 4: Prof. Sims, T. Nelson, J. Spencer, M. Rupp, K. Parr, S. Raymond, J. Nelson, D. Oman, D. Altmark, E. Diffin.



The Chorale participates in one of the last rehearsals held in Shreiner Auditorium.

Arts provide opportunity for self-expression

Trojan Players gives students with an interest and skill in any theatrical capacity the opportunity to develop those skills through participation in various productions. Those students with high academic records who participate in the theatre are invited to join Alpha Psi Omega. The Debate Team consists of those people with the ability to intelligently express their views on contemporary national debate topics at periodic intercollegiate tournaments.

The advancement of the visual arts is the purpose of Taylor's Art Club. Through their combined efforts, members help in the production of many school projects.



Alpha Psi Omega: Row 1: K. Kiel, J. Rousselow Row 2: J. Oosting, L. Kukuk, Prof. Goetcheus



Art Club: Row 1: V. Smith, G. Decker, A. Games, R. Shroyer, L. Dinse, E. Lamb Row 2: Prof. Bullock, S. Aichele, C. Kuhn, B. Berggren, M. Livingston, S.

Roach, J. Pearson, K. Grimm, D. Pederson, M. Wacy, Prof. Patton Row 3: B. Weberling, P. Cambell, J. Longfellow, D. Pritchard



Trojan Players: Row 1: K. Kiel, L. Sulfridge, L. Kukuk, Prof. Goetcheus Row 2: K. Jenkinson, J. Oosting, J. Clark, J. Hensley, J. Richardson, J. Rousselow, B. Finley



Debate team: Row 1: D. Wierengo, D. Oman Row 2: M. Parker, J. Hoch, D. Oman, P. Baldwin, D. Rice, Mr. Sather



Echo Staff: Row 1: S. Dicken, A. Woodcock, G. Yordy, J. Fleming, A. Knight, K. Kiel, J. Bragan, K. Crapo, C. Bogue, A. Kolbe Row 2: M. Shaffer, B. Busby, L. Garber, S. Poehler, C. Newman, R. Olson, M. Wilson, C. Springer, R. Watson, N. Graber, P. Degraff Row 3: P. King, S. Shively, R. Smith, J. Coughenour,

B. Whitehead, J. Petersen, D. Oman, J. Buhler, R. Fricker, N. Peters, L. Hilbert, A. Coleman Row 4: G. Tuley, S. Raymond, R. Rumble, C. Eddmonds, A. Sorgen

Echo stresses more extensive campus coverage this year

Under the leadership of executive editor Alda Knight (first semester) and Ken Oman (second semester), the *Echo* Staff endeavored to maintain the high quality and journalistic integrity which enable it to achieve an All American rating last year. Upon returning from an Associated Collegiate Press convention in Dallas, Alda and her associate editor

Kathi Kiel implemented a number of ideas learned there. This year, members of the staff sought to cover more facets of campus life, thereby creating more interest among students. A more extensive use of photographs and an expanded number of pages helped them to attain their goals.

|| $\frac{D}{2}$ TO A WORLD IN ONE PEACE!

business at times
would steal...

the t
-lif



Ken Oman, second semester executive editor, calculates the correct proportional size of a photograph for the next issue of the Echo.



Editor Alda Knight assigns a story to a staff member.

Staff combines copy, photos in '72 Ilium

The addition of two new buildings to the campus led co-editors Bernita Stewart and Jerry Lugbill to choose the theme "To Become" for the 1972 *Ilium*. Thanks to the efforts of the photographers under the leadership of assistant editor John Fleming, the staff found it had a variety of good pictures from which to choose. After many long hours of drawing layouts, writing copy, and cropping pictures the staff found that publishing a yearbook involves hard work but few rewards.



The darkroom becomes almost a second home for associate editor John Fleming.



Ilium—Row 1: E. Young, J. Fleming, N. Carey, J. Lugbill, A. Rockwell, E. Sheagley, J. Sidebotham, S. Bertsche, E. Quiambao Row 2: H. Denhohn, D. Yerks, M. Shaffer, D. Fittz, M. Sinclair, L. Ewald, J. Rutzen, D. Stoutland, S. Brooke, D. Neuenschwander Row 3: B. Bowers, G. Horning, D. Koans, M.

Christiansen, W. Johning, B. Rupp, P. King, G. Nussbaum, L. Kormos, W. Adcock, C. Neuroth Row 4: B. Byrd, K. Funk, G. Tulcy, C. Walker, D. Milks, A. Sorgen, B. Wilson, C. Edmonds, N. Flora, J. Kissel



Co-editor Bernita Stewart selects photographs for the Student Life section.

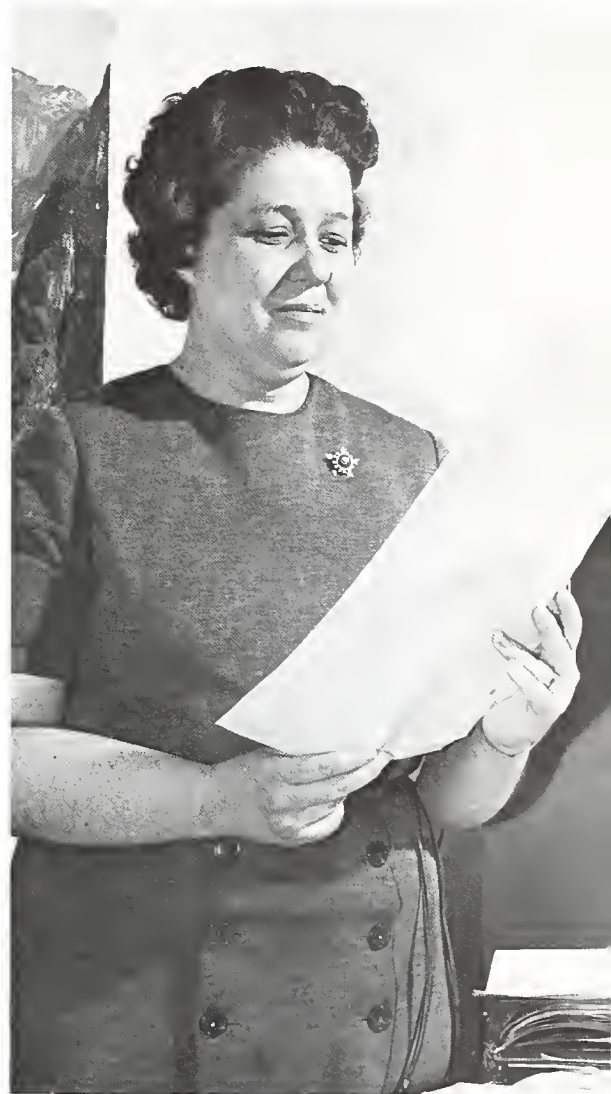

Mrs. Walker, advisor, checks a typesheet.



Jerry Lugbill finds that drawing layouts is one duty of a co-editor.

Communicating effectively in goal of Campus media

Corresponding with Taylor's aim to help students grow spiritually, academically, and socially, the campus radio station WTUC broadcasts a variety of programs daily ranging from classical and pop music to spiritual music; and from discussions and commentaries to sport activities. The *Who's New* is published in the fall. Its major emphasis is on the freshman class, although information pertinent to all students is included. Students who have worked on the *Echo* and *Ilium* for two or more years are invited to join Alpha Phi Gamma, a national journalism honorary which has been chartered at Taylor to recognize college journalists.



Alpha Phi Gamma; Row 1: B. Finley, K. Kiel, A. Knight, J. Bragan, S. Bertsche. Row 2: Mrs. Walker, B. Bowers, J. Lugbill, J. Fleming



WTUC; Row 1: P. Johnson, A. Woodcock, T. Pletcher, B. Finley, M. Jones, J. Richardson. Row 2: B. Gossage, D. Rice, G. Yordy, S. Surber, R. Feick, D.

Milks, P. Baldwin, Prof Goetheus. Row 3: B. Maxwell, M. Hanover, D. Davies, D. Beatty, K. Holzappel, B. Narbe.



Who's New: Jane Juillard, Steve McPhail, Nanci Moyer

The *Labyrinth*, a literary magazine, is aimed at encouraging student creativity. Consisting entirely of original work, it is published each spring. *English Symposium*, which is open to all students on campus, give members an opportunity to informally discuss literature of all genres, both past and present. Interests are broadened as they share their individual ideas and concepts. Simultaneously, from their reading and discussions, students learn to understand both themselves and mankind in general.

*Organizations
create, discuss
literary works*



Labyrinth: Row 1: S. Surber, R. Busby, B. Whitehead, L. Dinse, E. Dinse



English Symposium: Row 1: E. Smith, A. Coleman, N. Peters, A. Smith, L. Hilbert Row 2: J. Buhler, D. Hoagland



Penn Club: Row 1: Sheagley, R. Broach, L. Witmer, N. Fuller, A. Kolbe, S. Baur, E. Carlin, L. Titsworth, C. Brook, Row 2: J. Brown, D. Steiner, K. Koval, J. Goulooze, R. Murdock, J. Parkin, N. Tonissen P. Karl, J. Calloun, Row 3: B.

Torgersen, J. McGowan, S. Koerner, S. Row, R. Foote, K. Welty, W. Billey, Row 4: N. Zellers, R. McDonald, P. Richards, J. McGowan, R. Hall, G. Arnold, F. Moore, M. Snider, T. O'Brien, P. Masimer.



WRA: Row 1: P. Carter, D. Nania, K. Lesher, A. Kolbe, Row 2: N. Moyer, A. Satterblom, N. Dusekas, K. Koval, N. Carey.



Donkey basketball is only one of the activities brought to campus by PEMM Club.

Clubs stress physical activity

T-Club promotes Christian fellowship among athletes and acts as a service club. It has sponsored a Korean orphan, numerous NFL highlight films, and a Handball and Paddleball Ranking system, as well as giving coaches over 135 manhours of assistance per semester. PEMM club meeting enable physical education majors and minors to discuss mutual problems in an informal atmosphere. In addition to sponsoring donkey basketball, it also sent delegates to the AAHPER Convention for physical education students in Indianapolis. Women Recreation Association provides a chance for female students to compete in intramural tennis, basketball, and volleyball.



T-Club: Row 1: B. Shrock, C. Tichener, P. Richards, R. Hall, T. Mann, K. Welty, Row 2: J. Clarkson, M. Server, B. Ludwick, R. Foote, L. Powell, D.

Archer, J. Archer, P. Masimer, G. Olds, Row 3: T. Bynum, J. Johnson, P. Nitz, K. Dunkel, E. Mehlberg, G. Acold, M. McGowan, M. Gardner, R. Zimmerman.



Who's Who: Row 1: E. Cottman, K. Kitzmann, A. Knight, F. Walker, P. Dylhoff, G. Feenstra, P. Carlson, J. Clarkson, K. Oman, Row 2: D. Hoagland, D. Wendt, R. Zimmerman, K. Dunkel, J. Small, D. Beechy, G. Arnold. Not pic-

ured: J. Steiner, L. Kukuk, R. Whitehead, M. McGowan, S. Shively, J. Youngblood, N. Johnson.

Outstanding seniors recognized

Twenty-three seniors from Taylor University were selected for *Who's Who in American Universities and Colleges* for the 1971-1972 academic year. They were selected by the recommendations of the faculty and upperclassmen with final approval of the Student Life committee. Leadership, ability, scholarship,

general citizenship, cooperation in educational and extra curricular activities, and promise of future success were among the criteria upon which the selection was made. These outstanding students, who contributed much to their class and Taylor University, deserve to be recognized for their achievements.

Gamma Delts attempt to fill social needs on campus



Officers: Row 1: J. Pietrini, M. Schrader, C. Daniels. Row 2: V. Tuttle, N. Gross.

Gamma Delta Beta was formed to give girls an organization with which to identify for social and service activities while staying at Taylor University. At its inception there was a need for this kind of sorority, but this need is slowly fading out. For this reason, Gamma Delta Beta disbanded at the close of the school year. In keeping with their objectives, that of filling a service and social need on campus, they had one project and one social activity each month which were, for the most part, limited to the society. Sadie Hawkins and the Spring Banquet, both Gamma Delt traditions, were cancelled this year as their efforts were steered in other directions.



Gamma Delta Beta: Row 1: M. Schrader, J. Pietrini, V. Tuttle, C. Daniels, M. Rice. Row 2: K. McLennon, N. Grass, L. Warner, D. Seifert.

Understanding grows through foreign study

Through the combined efforts of the French, German, Spanish, and International Clubs, the Taylor students are exposed to many different customs of the world. The meetings provide insight into the many aspects of these fields and an understanding of their cultures. Not only is it an opportunity to communicate in a unique way by utilization of the language skills, but it is also an opportunity to build lasting friendships both inside and outside the club circle.



French Club Row 1: K. Bunish, K. Atkinson, J. Sidebotham, S. Bertsche Row 2: K. Perkins, J. Freeze, C. Tonnessen, R. Lehr Row 3: G. Tuley, C. Tichenor, D. Seamands, Prof. Faul



International Club Row 1: R. Broach, J. Johnson, C. Sprunger, D. Sleight, J. Bragan, E. Quiambao Row 2: G. Friesen, D. Snider, N. Graber, D. Fittz, D. Baker, R. Delahaye



German Club Row 1: S. Strehl, D. Kitzmann, Prof. House, C. Hoffman, B. Heriman Row 2: J. Irvin, D. Milks, M. Gaydosh, B. Maxwell, B. Secor, D. Seifert

Row 3: B. Miller, R. Hudson, S. Church, D. Cryer, R. McKee, L. Hunt, A. Shively, Row 4: D. Euler, B. Korst, P. Menzie, S. Johnson, T. Murphy, D. Mead



Spanish Club Row 1: S. Walker, D. Porter, C. Neuroth, R. Broach, J. Oyer, M. Christiansen Row 2: R. Dixon, J. Griffin, J. King, J. Smith, K. Ainge Row 3: J.

Nienhuis, D. Yerks, T. Mooney, D. Davies, Prof. Gongwer Row 4: S. Liver- sedge, D. Moolenaar, B. Blanchard, J. Nelson, K. Holzapel, M. Francis



Homecoming Steering Committee: Row 1: M. Schrader, J. Collings, P. Dylhoff, J. Martin, C. Quick. Row 2: G. Fuller, B. Ludwick, G. Feenstra, D. Raymond, B. Campbell, R. Norris.



Coronation "in the round" provides a new setting for candidates as they await the announcement of the queen.

Committees plan, organize special weekend events

Dynamics was the theme chosen by the steering committee for Homecoming 1971. This year's steering committee initiated a number of changes in the weekend festivities. For the first time this year, the student body was given the opportunity of hearing a few words from each candidate before making its selection of the queen. Other new precedents were set when coronation cere-

monies were held "in the round" and spectators listened to the recorded voices of the candidates as they expressed their philosophies of life. Then on Saturday, after an absence of several years, a homecoming parade provided enjoyment for Upland residents as well as Taylor students and alumni.

The 1972 Youth Conference cabinet found that much prayer as well as

months of planning and preparation is necessary to make a successful conference. This year's speaker, Mr. Bill Eiken brought relevant and challenging messages to his listeners. The efforts of many Taylor students to share their faith in Christ with visiting high school students resulted in a refreshing experience for all involved.



Youth Conference Cabinet: Row 1: C. Belon, M. Perren, C. Purdy, A. Kolbe, B. Fesmire. Row 2: J. Goulooze, J. Snellink, M. Sinclair, D. Jones, P. Carlson, L. Powell, N. Johnson, P. Cox, L. Kukuk.



Christian Action Fellowship Row 1: R. Ferre, S. Thomas, S. Kuenne, S. Suber, A. Smith, E. Morgan. Row 2: L. Thompson, R. Ferre, C. Robbins, J. Freeze, S. Tucker, N. Hall. Row 3: L. Hilbert, J. Leach, T. Fletcher, B. Dunkel, P. Harris,

R. Robinson, G. Oldenbusch. Row 4: M. Saddler, D. Yerks, D. Moolenaar, M. Sakuda, G. Walters, M. Francis, R. Petersen, B. Secor.



TWO Cabinet Row 1: B. Sowers, C. Cole, M. Perren, L. Ault, Pastor Hill Row 2: G. Metznerbacher, B. Bowers, D. Oman, B. Shannon

Clubs give Christian service to campus, world.



Community Action Council Row 1: J. Campbell, P. Weakley, J. Stephenson, S. Zerbe Row 2: J. Jones, S. Johnson

Christian oriented clubs provide personal spiritual growth as well as being of service to others. Inter-Varsity, Christian Action Fellowship, TWO Cabinet, Community Action Council, the Bronx Bunch provide Christian service. Inter-Varsity's main emphasis is missions. They sponsor the annual Missionary Conference and an occasional chapel speaker. Christian Action Fellowship is A Bible Study group meeting weekly. Each year they sponsor two weekend retreats at Epworth Forest. The TWO Cabinet coordinates the Taylor summer outreach program, while the Community Action council gets students involved in the Upland area. The Bronx Bunch spent a week of their Christmas vacation ministering to physical and spiritual need of underprivileged people in New York City.



Inter-Varsity Row 1: S. Kuenne, S. Thomas, C. Purdy, M. Wilson. Row 2: S. Bosch, B. Riblet, M. Abbott, D. Abbott, D. Brown. Row 3: B. Tatter, J. Leach, E. McConaughy, S. Hadley, Dr. Eubank.



Bronx Bunch presents a program in New York.



Sports



In our endeavor *to become*, we channel our physical energies into individual and coordinated efforts. We condition our bodies and minds, we increase our stamina, our strength, our capacity to perform at our greatest efficiency both singly and collectively. We strive to win but more importantly we are satisfied in knowing that we have given our maximum in demanding effort.





Front: T. O'Brien, T. Vernon, G. Ruegsegger, G. Schwartz, B. Gerlach, P. Richards, J. Archer, M. McGowan, G. Arnold, R. Garton, D. Guthrie, M. Czerniak, D. Becchy. Row 2: A. Hewitt, D. Archer, C. Molonc, B. Wantwadi, T. Metzger, M. Marchak, D. Arnold, J. Marchok, M. Gordner, B. Scholl, P. King, D. Sorenson, C. Wehling. Row 3: D. Norton, K. Rich, F. Moore, R. Minnich, S. Roesch, R. Hobbs, J. Brown, C. Becker, D. Zimmerman, P. Nitz, N. Cerak, K. Knipp, D.

McBrier, S. Zimmerman. Row 4: D. Rockefeller, J. Meffen, K. Hardy, C. Norris, R. Newbill, S. Parsons, T. Corwell, J. Bollinger, B. Sawyer, D. Fadel, M. Snider, J. Norris, M. Rich, D. Shrake. Back: B. Sturgeon, B. Martin, R. Hawks, M. Gomez, B. Thomas, E. Donovan, N. Sweeting, T. Yoder, S. Bender, G. Isbell, G. Larsh, D. Crist, J. Norris, R. Hall.

Trojan gridmen demonstrate skill,



Deni McBrier, leaps skyward attempting to block a field goal threat.



Veteran Trojans: Row 1: B. Wantwadi, T. Metzger, B. Gerlach, P. Richards, J. Archer, M. McGowan, G. Arnold, R. Garton, D. Sorenson, D. Beechy, . Row 2: R. Minnich, R. Hobbs, M. Marchak, S. Parsons, D. Zimmerman, M. Gardner, N.

Cerak, P. King, C. Wehling, D. Shrake. Row 3: C. Malone, D. Archer, K. Rich, F. Moore, P. Nitz, G. Larsh, K. Knipp, D. McBrier, S. Zimmerman.

perseverance in season encounters



Row 1: Asst. Coach D. Sorenson, Head Coach N. Gould, Asst. Coach W. Campbell. Row 2: Co-captains M. McGowan, D. Beechy.

The 1971 grid campaign, although at times frustrating, was an exciting season with a lot of strong aggressive play. A little bigger than they have been in the past, the Trojans seemed to thrive on the tenacity of their "piranha-like" defense.

Highlights of the season included the 14 to 7 victory over Franklin College, and the 17 to 13 win at Manchester in which the defenses turned in an outstanding clutch performance to preserve the victory. A very satisfying victory was the 29 to 15 homecoming conquest of the rugged Earlham eleven. The Trojans really seemed to "put it together" in the homecoming triumph as the offense picked up 296 yards on the ground while the defense held the Quakers vaunted offense in check.

The fact that Taylor did produce some outstanding individual play as well as team play was evidenced by the selection of several players to all conference and all district teams. Dave Beechy, Norm Sweeting, Dana Sorenson, Deni McBrier, and Mike McGowan received all-HBCC acclaim for their outstanding play. Trojans on the NAIA District 21 teams include McBrier, McGowan, and Scotty Parsons. Middle linebacker Deni McBrier also received honorable-mention-all-American recognition.



Brad Gerlach fires a pass behind strong protection.



Coach Gould discusses defensive strategy with Deni McBrier.



Quarterback Brad Gerlach and guard Paul Richards decide it feels good to be winning.



Taylor's rugged defense digs in to hold the ball for a short gain.

Individuals combine efforts for successful teamwork.



The Trojan offensive line battles the opponents defensive line.

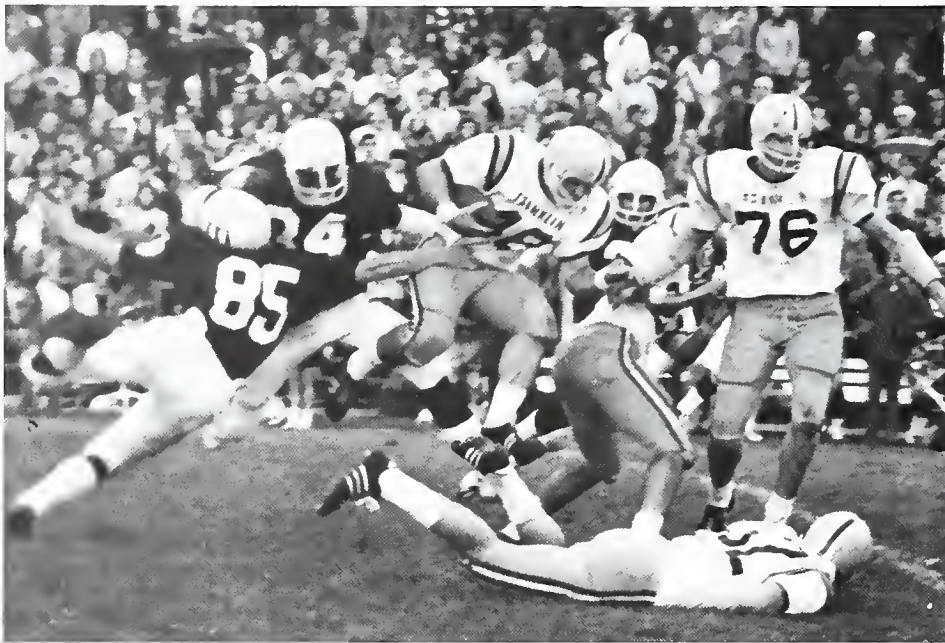

Tom O'Brien and Karlos Hardy fight to bring down Franklin.

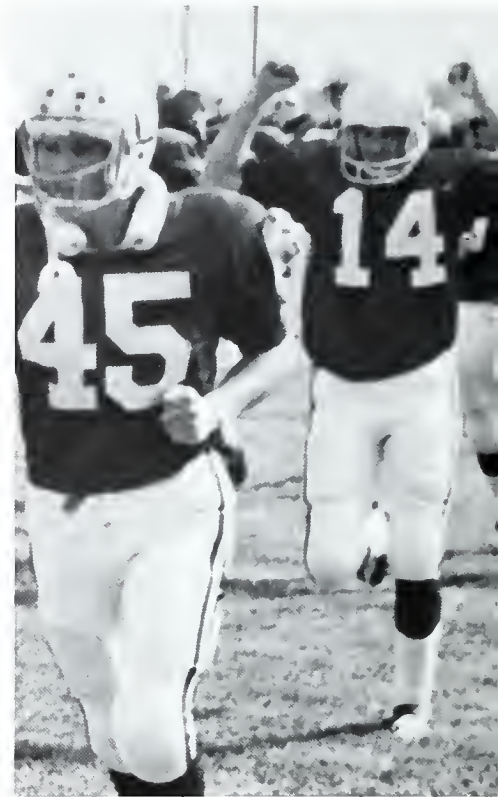

The Trojans prepare to do battle.

1971 FOOTBALL	TU	Opp.
Albion, Mich.	0	0
Bluffton, Ohio	6	23
Indiana Central	6	21
Ohio Northern	13	14
Franklin	14	7
Earlham	29	15
Manchester	17	13
Hanover	3	9
Wilmington	10	0
Anderson	18	41

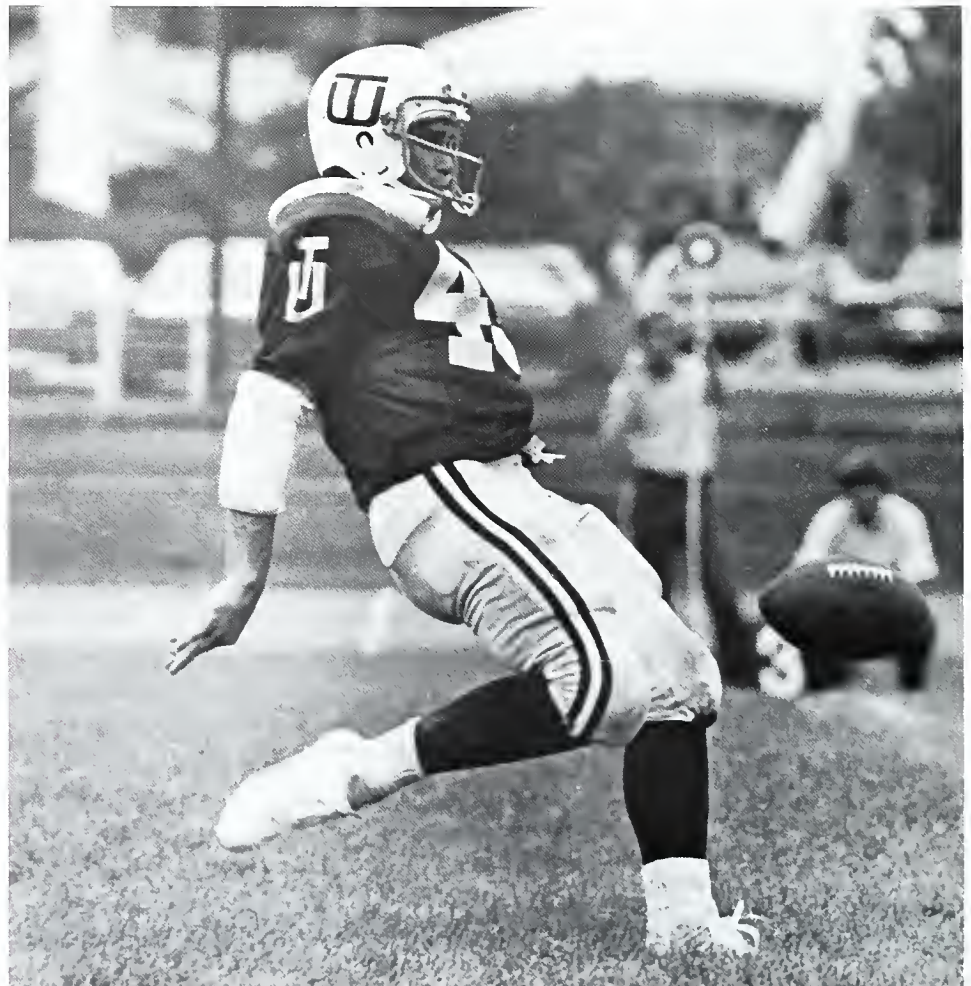

Linebacker Dana Sorenson prepares to boom another long punt.



All-conference guards Dave Beechy and Paul Richards pull out to lead the play.



Rich Minnich picks up extra yardage with a second effort.



Taylor's marching band and fans enjoy the game.



A long shot is sent back into play.

1971 TENNIS	TU	Opp.
Goshen	9	0
Grace	7	0
Hanover	8	1
Indiana Central	9	0
Marion	9	0
Concordia	9	0
Defiance	9	0
Anderson	8	1
Earlham	5	2
HBCC	FIRST	

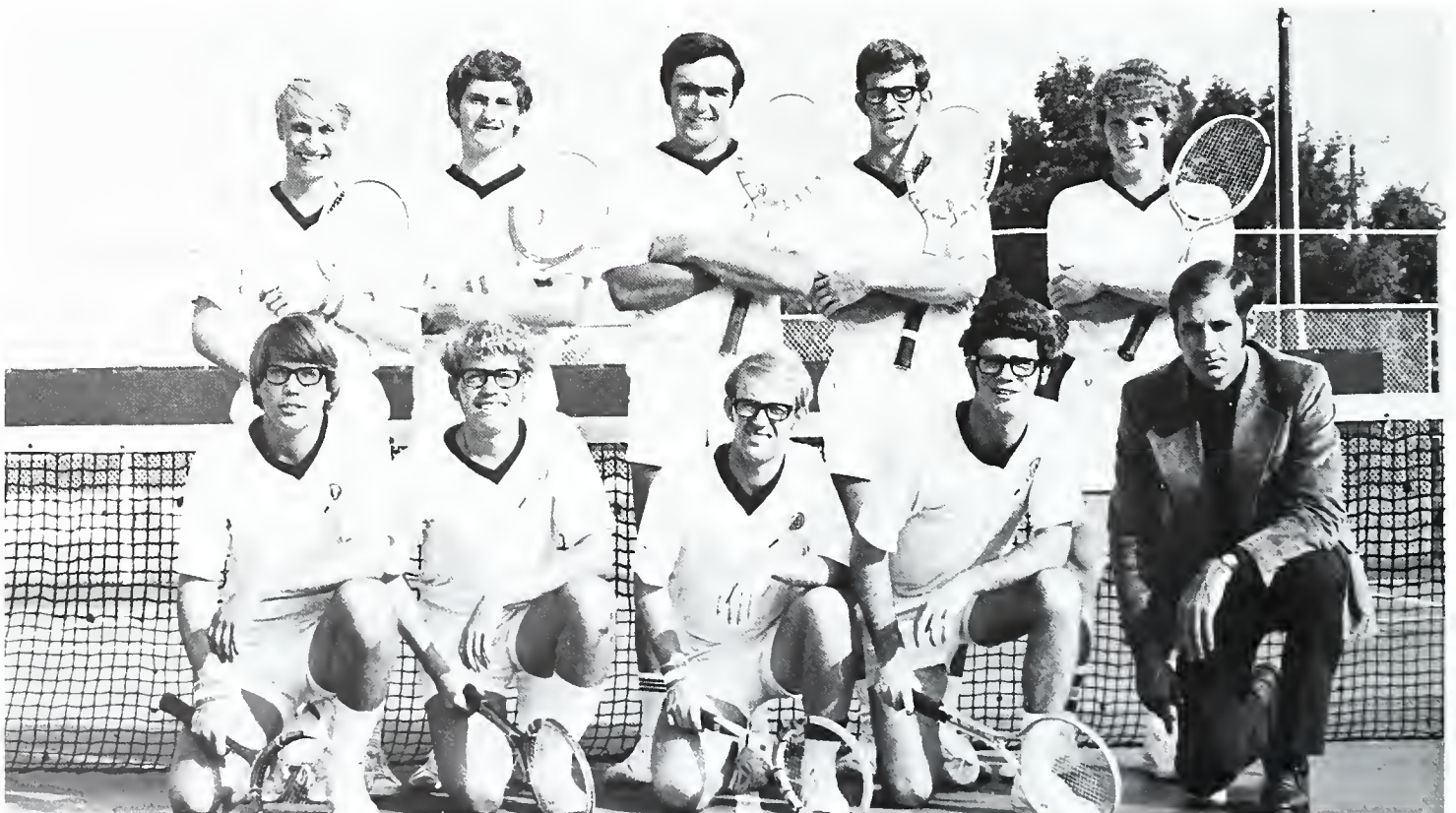

Front: D. Helsing, V. Gambrel, N. Black, J. Spenser, Coach Basset. Back: M. Server, A. Sutton, E. Mehlberg, T. Mann, J. Clarkson.



Ed waltzes into position.

*Undefeated
netmen
dominate
conference*

Taylor University's '71 undefeated tennis team easily captured the first championship to be decided in the Hoosier-Buckeye Collegiate Conference. Coach Sheldon Basset's courtmen took six of nine individual crowns and collected 26 points for a decisive victory. Individually, Mike Server, Van Gambrel, and Neal Black were undefeated, while Server, Black, Gambrel, Al Sutton, Ed Mehlberg, and Tim Mann received all-conference acclaim. Captain John Clarkson was all-district as number one man as was Mike Server at number two man. The team is looking forward to nationals this spring when they hope to better last year's outstanding eleventh place finish in the nation.



A return shot made to look easy.

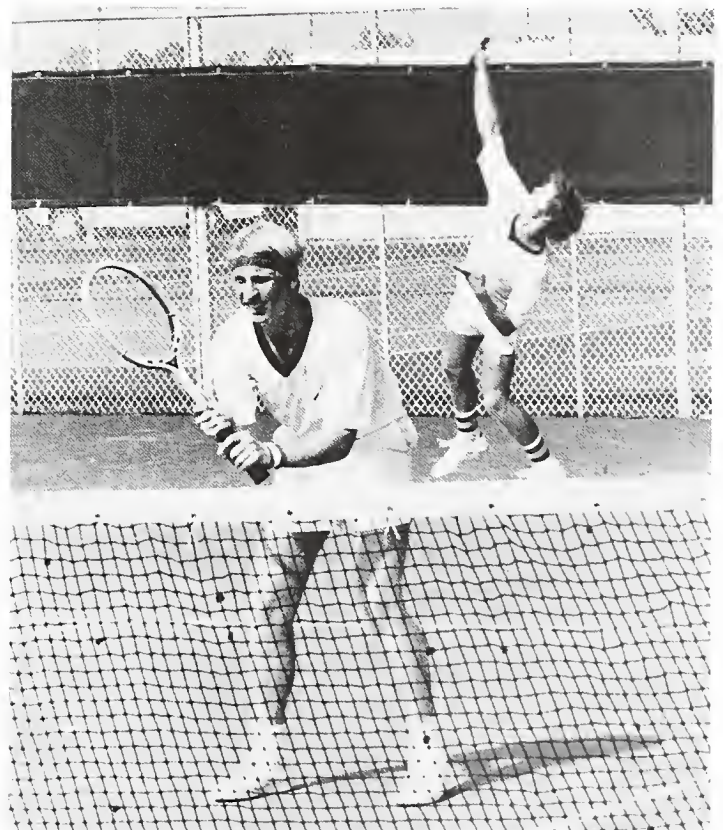

Trojan number 1 and number 2 men combine for doubles competition.

*Team success
attributed to
overall depth.*



Ed Mehlberg delivers a powerful serve.



Mike Server returns the serve with a hard backhand.



Al Sutton exhibits all-conference form in doubles competition.



All-conference John Clarkson warms up with a backhand return.



Veteran Tim Mann displays winning form.



Alone on the course, Taylor Oliver portrays the individuality of cross country.



Dave Whybrew shows that developing friendly relations is also a part of cross country.

Harriers capture HBCC and district crowns.

Combining hard work with dedication, Taylor's 1972 cross country team enjoyed another highly successful season. Working out as often as three times a day in early September, the harriers would log up to twenty-five miles a day. Only those who are willing to sacrifice find success in this sport of endurance.

Under the leadership of Coach George Glass, the team ran their way to HBCC and District 21 championships. Captain Brad Ludwick had an outstanding season, setting course records at Manchester and in the HBCC meets. He was often followed closely by Taylor Oliver and Dave Whybrew. Other strong runners included Allen Feeley, Brad Shrock, Carl Tichenor, George McFarland, and John Nevius.

In Nationals competition Taylor finished seventh out of a field of 43 teams. Ludwick, running in his last race, captured 36th place out of a large field of 293 runners. Whybrew came on strong to finish the five mile race at 56th place.



Brad Ludwick breaks the string, capturing another first place.



1971 CROSS COUNTRY RECORD

Taylor Conditioner	2nd
Ohio State U.	28-28
Central Michigan U.	10-41
Purdue U.	23-34
Taylor Invitational	2nd
Notre Dame Invit.	18th
Manchester	46-15
Ohio Northern	50-15
Little State	2nd
Big State	6th
NAIA District 21	1st
HBCC	1st
Nationals	17th

Taylor Harrier's stride out against the Big Ten foe, Purdue.



Al Feeley reflects on the race he has just run.



The team psyches up to prepare for the big meet.



Basketball Team: Row 1: T. Rietdorf, S. Zurcher, T. Bynum, J. Hill, Coach Odle. Row 2: R. Aalbregetse, S. Parsons, G. Friesen, D. Reeves, E. Gomez.

Trojans play fast break offense

Led by the long range shooting of Randy Aalbregetse, the clutch play of Tim Rietdorf, and the strong rebounding of Scott Parsons, the Trojans completed a successful 16-11 season record. Under the instruction of Coach Don Odle the team played an exciting, high-scoring fast-break offense, which was evidenced by their 95.7 per game average.

Tim Rietdorf led the team in scoring with a 19.8 average followed closely by Randy Aalbregetse at 19.3. Scott Parsons dominated rebounding with a 15.9 average and also scored at an 18.3 per game clip. Senior Dave Reeves had the best year of his career. Fighting off injuries, he was the Trojans' second leading rebounder with a 10.5 average while scoring nearly 10 points per game. Freshmen Gary Friesen and Ed Gomez turned in several exceptional games, providing an optimistic outlook for future seasons.



Playmaker guard Tim Rietdorf dribbles around his man to set up the play.



Clutch shooter Tim Rietdorf drives in for two points after a fast break.

1972 BASKETBALL TU OPP.

Indian-Kokomo	132	79
Bethel College	106	99
Grace College	79	85
Spring Arbor	99	102
Wheaton	118	106
Wiberforce	108	91
Wright State	104	88
Northern Kentucky	100	87
Ohio State—Lima	109	77
Findlay	75	93
Manchester	83	72
Bluffton	67	68
Huntington College	123	115
St. Francis	141	107
Marian	84	101
Olivet Nazarene	74	83
Earlham	77	75
Hanover	85	86
Anderson	87	88
Manchester	118	100
Trinity Christian	83	77
Oakland University	85	87
Earlham	82	98
Bethel College	99	88
Anderson	94	99
Hanover	75	99
Manchester	98	96



((Above) Senior Dave Reeves goes high in the air to pull down a rebound.

(Left) Scott Parsons grabs the rebound and puts it back up and in for two points.

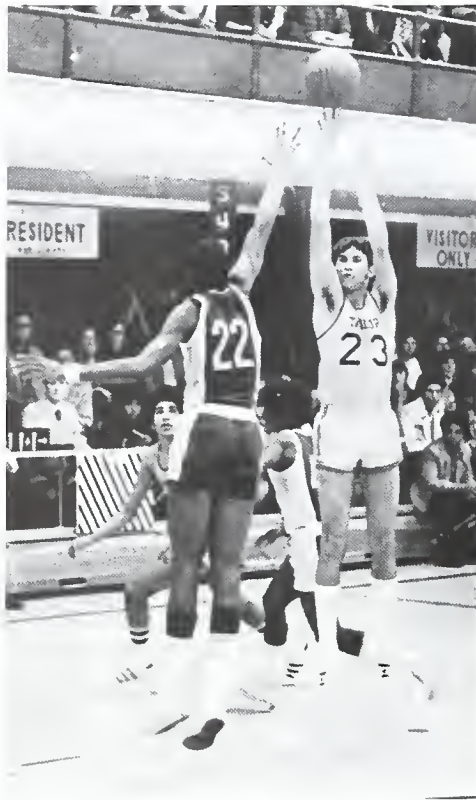

Randy Aalbregtse bombs in another one of his long range jumpers.



Freshman guard Ed Gomez's short jumper hits the mark.

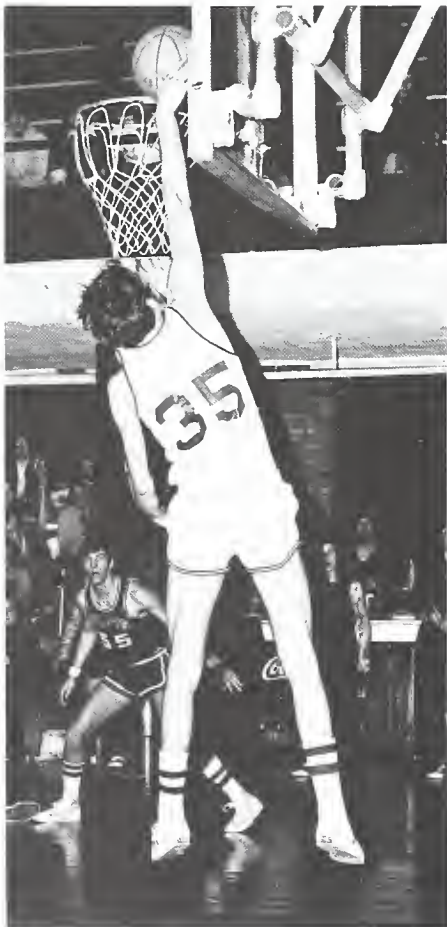

Randy Aalbregtse goes up over the rim to lay the ball in for two points.



Freshman center Gary Friesen leaps skyward to take the rebound.

'B-Team' netmen demonstrate potential

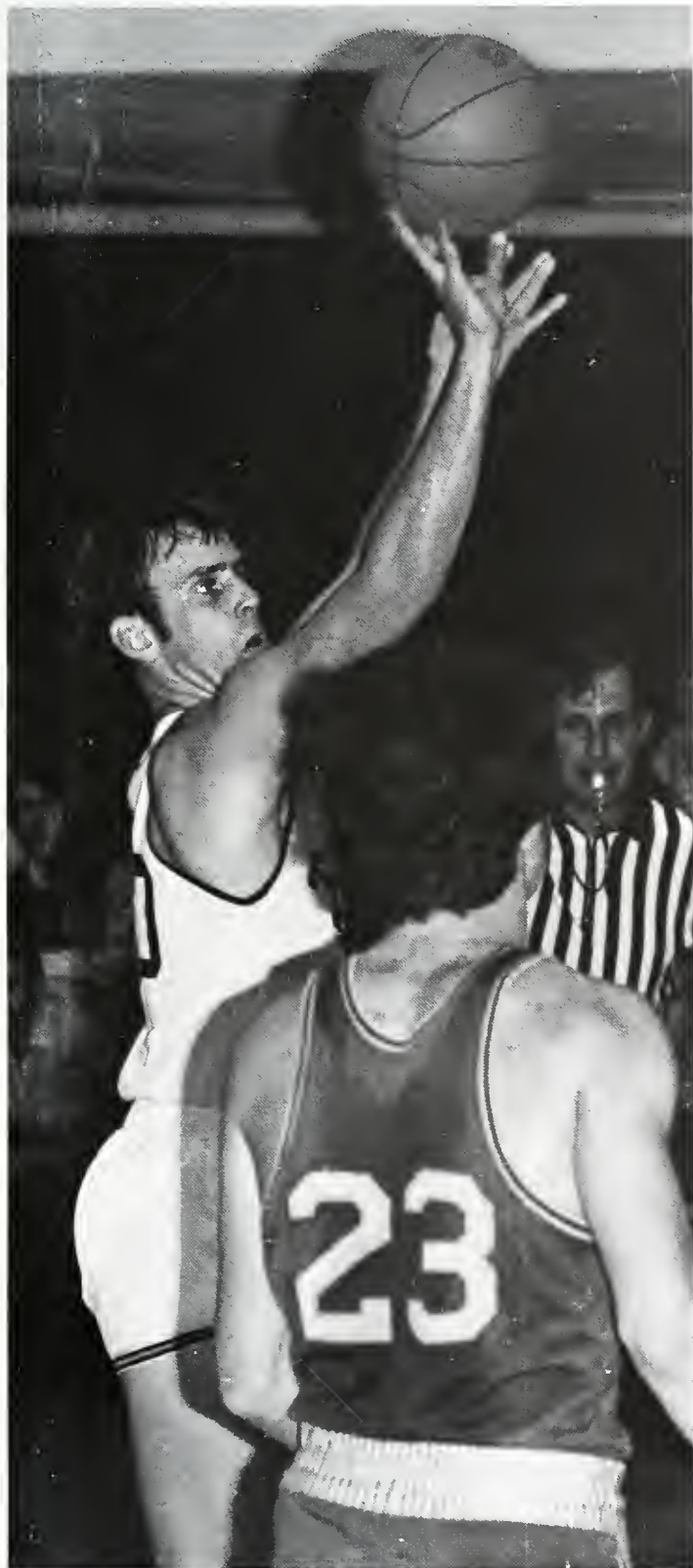

Mark Harper takes a short jumper.

1972 B-TEAM BASKETBALL		
	TU	OPP.
Marion	101	71
International Business	116	92
Anderson Laundry	84	107
Ball State	49	106
IU. East	83	75
Huntington	90	97
St. Francis	110	68
Marian	96	102
Bell Mobile Homes	92	95
Holloway's Reality	97	139
Anderson	86	105
Manchester	93	98
Ivy Tech	109	85
Atterbury	104	90
IUPUI	91	76
Anderson	96	80
Manchester	103	94



John Smit lays in two points.



Wrestling team: Row 1: B. Shaffer, G. Moore, S. Bender, S. Hadley, S. Fowler, J. Abbott, D. Bogear, D. Arnold, M. Leaman, R. Blake Row 2: Coach Jarman, T.

Stobie, C. Seltzer, J. Marchak, D. Beggs, G. Ottoson, D. Sorensen, R. Botteicher, M. Marchak, and Manager J. Porter

Dedication, commitment combine to enable grapplers

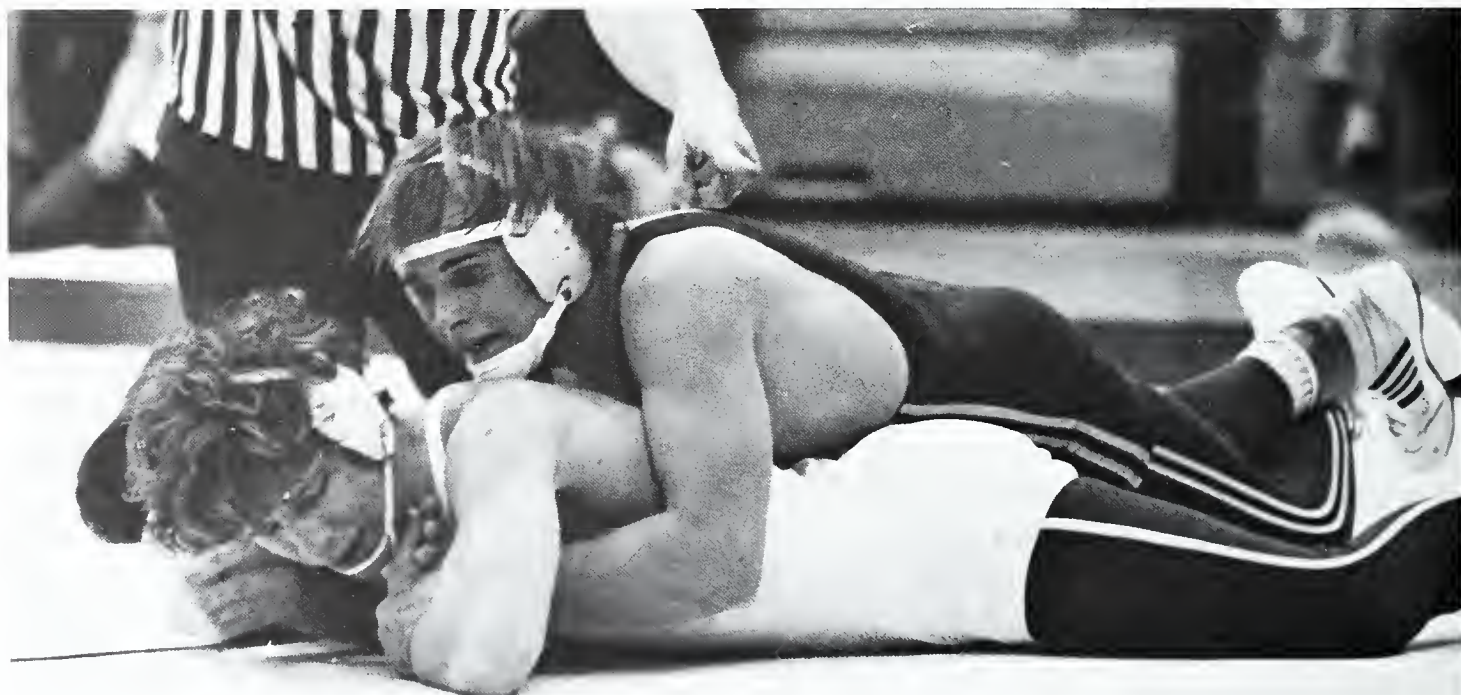

Conference champion Dana Sorensen ties up his opponent with a tight double arm ride.



Heavyweight Mark Marchak rides his man tough.

to complete another outstanding season



190 pounder John Morchak is victorious in a close, hard fought match.

Under the guidance of Coach Tom Jarman, Taylor University is fast building a wrestling program of national prominence. Trojan wrestlers operate under the philosophy that wrestling demands total commitment physically as well as spiritually. This is accomplished through sacrifice and hundreds of hours of dedicated workouts. This is combined with strict dieting to create a sport that develops a sense of pride and discipline in young men as no other sport can do.

This years team demonstrated its superiority with a 15-3 dual record, a sixth place finish in the tough Wheaton Invitational, and a second place finish in the conference meet.

Individually, the team was led by Dana Sorenson, who captured titles at Little State Meet, Wheaton Invitational where he also was voted Most Valuable Wrestler, and the HBC Conference title. Wrestling most of the year at the

158 pound class, Dana compiled a 26-2 record and was voted the team's Most Valuable Wrestler. Another Outstanding wrestler for Taylor was senior Mel Leaman who finished an excellent four-year wrestling career by capturing the conference 126 pound title. Mel was also the team's honorary captain.

The "Blood, Sweat, Tears" award went to 126 pounder Jack Abott for his fine competitive spirit. Dave Beggs, at 167, led the team in pins with seven. Senior Bobby Shaffer at the 118 pound class has a fine dual record and placed high in big meets. Steve Fowler, Another senior at 118, also wrestled well when given the opportunity. Both of these men will be missed on next year's team.

Since there are returning men at most weight classes, the Taylor grapplers are looking for an even greater season next year.

1972 WRESTLING	TU	OPP
Defiance	31	16
Hanover	33	9
Findley	38	5
Wheaton	22	18
Kings	27	16
Ohio Northern	30	11
Elmhurst	27	14
Augustana	12	18
Earlham	45	6
Wayne State	36	9
Aderson	21	30
Ind. Cent.	8	34
Bluffton	45	2
Kalamazoo	18	15
Manchester	30	12
HBCC	2nd	
Wheaton Inv.	6th	



118 pounder Bobby Shaffer prepares to break his man down.



Randy Botteicher gets credit for the takedown.

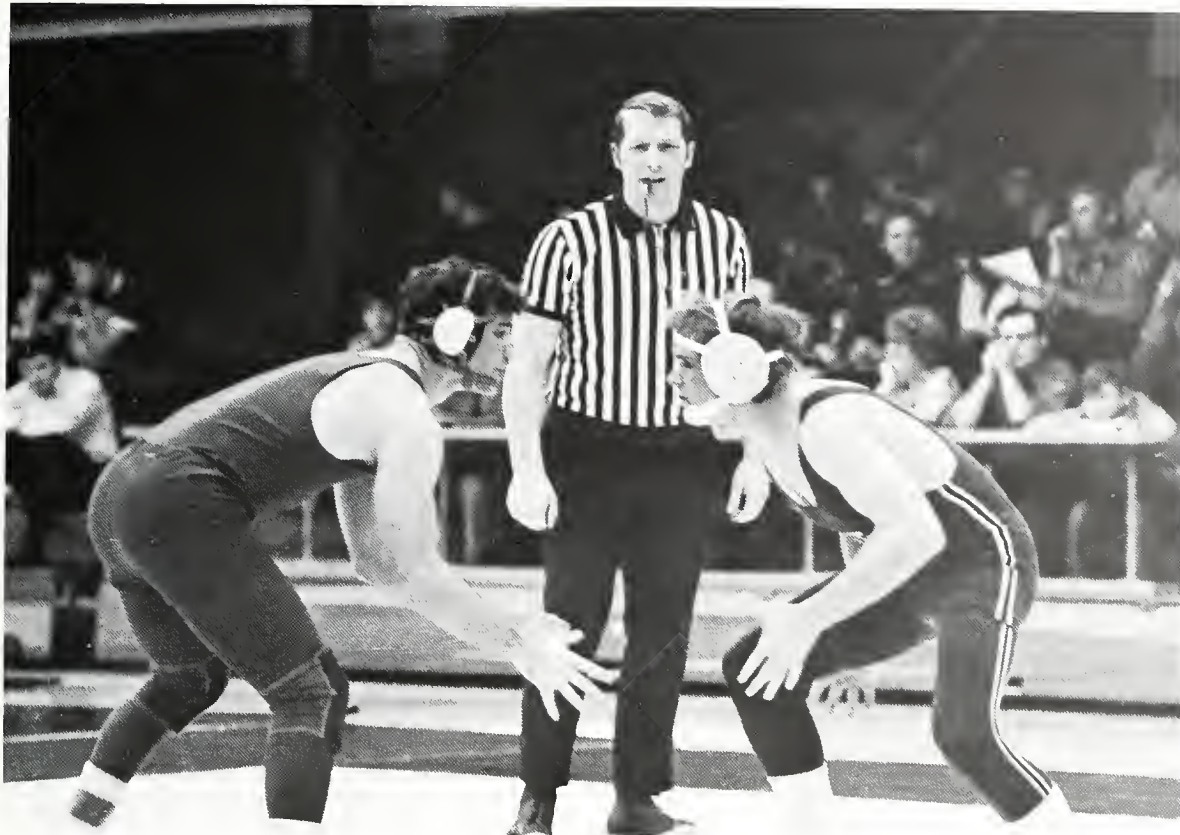

Dana Sorensen prepares to shoot in for the takedown.

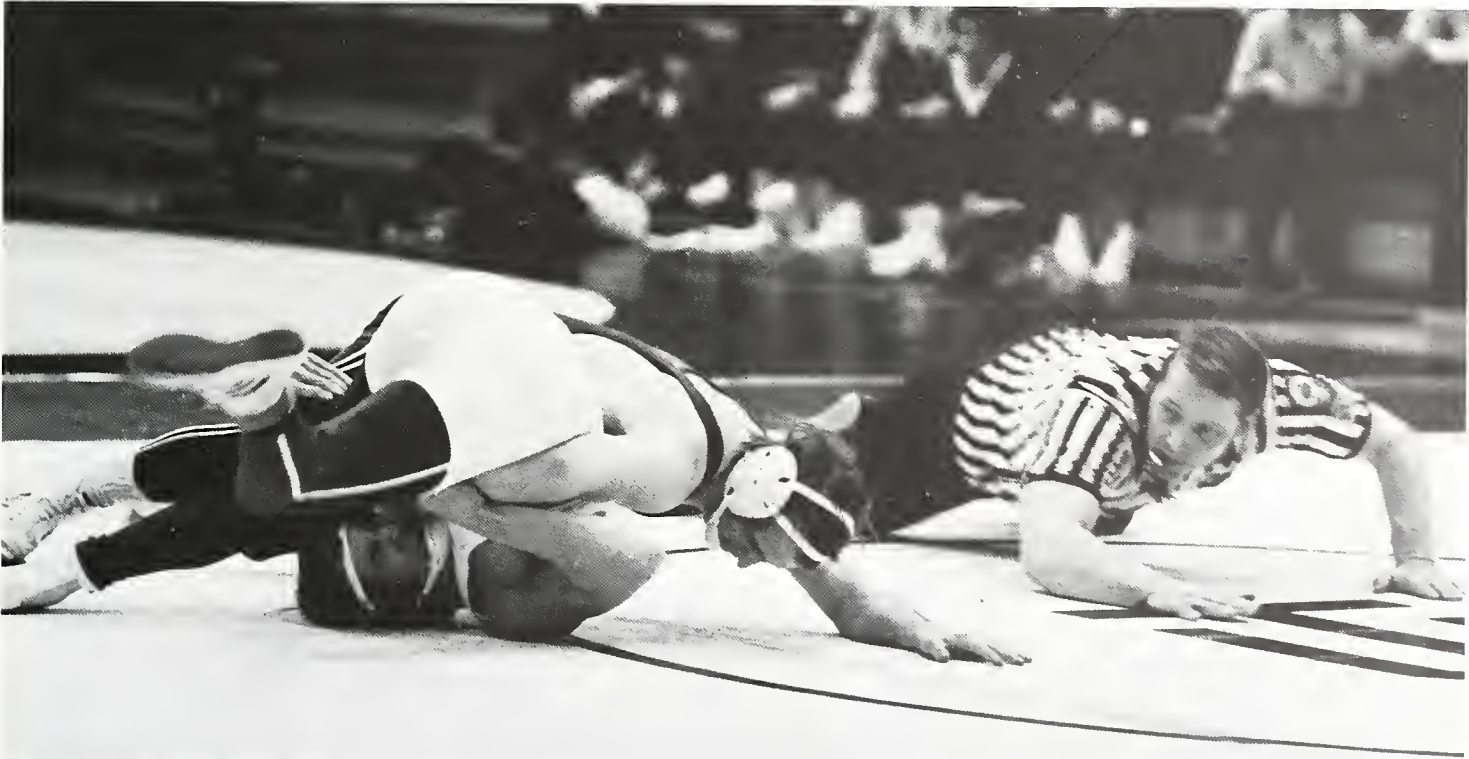

Conference Champion Mel Leaman is in control with a tight pin hold.



Taylor's mile relay team walks back to the finish line to claim their first place ribbon.



After a powerful release, Paul Nitz eyes his soaring discus.

Track Men Dominate Conference

The 1971 Taylor University Track Team enjoyed another successful season. Led by the brilliant running of senior Bill Olds and junior Brad Ludwick, the Trojans totally dominated the HCC meet, outscoring second place Manchester College 109½ to 63½. Under the leadership of Head Coach George Glass, the team placed second in the Little State meet and finished eighth in Big State competition with major colleges in Indiana.

The 1971 season saw Brad Ludwick turn in outstanding times in the half mile, the mile, and two mile. Also setting records were seniors Bill Olds in the sprints and relays, Gene Fadel in the javelin, Chuck Hess in the pole vault, Wes Goodwin in the hurdles, and freshman Paul Nitz in the discus. Other fine performances during the season were turned in by seniors Carl Tichenor, Dave Guthrie, and Dan Gordon and underclassmen Mike Masimer, Joel Johnson, and many others.

With the return of All-American Ralph Foote and other outstanding lettermen, the prospect for an outstanding 1972 season looked good.



Carl Tichenor runs an outstanding race to capture the conference half mile.



Record setting Wes Goodwin displays superb form enroute to a victory in the intermediate hurdles.



Bill Olds hands off to Joe Johnson as Taylor's sprint relay team fights off Earlham on the curve.



Record breaking Brad Ludwick sweeps the mile and two mile and places second in the half mile in conference competition.

1971 TRACK	TU	OPP
Baptist College	32	108
Georgetown		34
Ball State	31	123
Calvin	84	58
Wheaton		50
Vincennes	74	80
Eastern Michigan	20	102½
Bowling Green		60½
<i>Little State</i>		
Vincennes		85½
Taylor	50½	
Wabash		46
Indiana Central		42½
DePauw		38
<i>Big State</i>		
Indiana U.		82
Indiana State		68
Purdue U.		61½
U. of Notre Dame		58½
Ball State		48¾
Butler		16¾
Vincennes		15½
Taylor	13	
HCC Conf. Meet	1st	

1971 BASEBALL	TU	OPP.
Morehead State Univ	1-11	5-5
Grace College	5-14	1-2
Indiana State	11-4	7-7
Belmont College	2	3
Newberry College	3	6
University of S Carolina	2-0	4-9
Armstrong State	9-3	5-1
Jacksonville State	3-2	7-9
Jacksonville State	12-1	9-6
Hillsdale College	1	7
Earlham College	5-4	6-13
Eastern Illinois	2-1	5-2
Wabash	3	2
Anderson	9-8	3-5
St. Francis	2-9	0-0
St. Francis	2-11	0-0
Tri-State	3-3	4-1
Indiana Central	8-13	2-11
Manchester	7-11	2-6
Huntington	7	9
IU-Purdue (Fort Wayne)	4-7	9-1
Hanover	6-3	7-4
Marion	4-0	2-6



Baseball Team: Row 1: P. McPherson, B. Gerlach, R. Bowden, D. Roach, D. Rambo, K. Green, D. Griffie. Row 2: D. Rupp, N. Cerak, P. Hammon, R. Timmerman, A. Hewit, C. White, J. Messner, Coach King. Row 3: S. Culver, D. Tichner, M. Skinner, R. Aalbregste, S. Frantz, T. Schreck, J. Heere, S. Zurcher.



Veteran Seniors: R. Timmerman, J. Messner, D. Tichner, M. Skinner, D. Roach, Coach J. King.

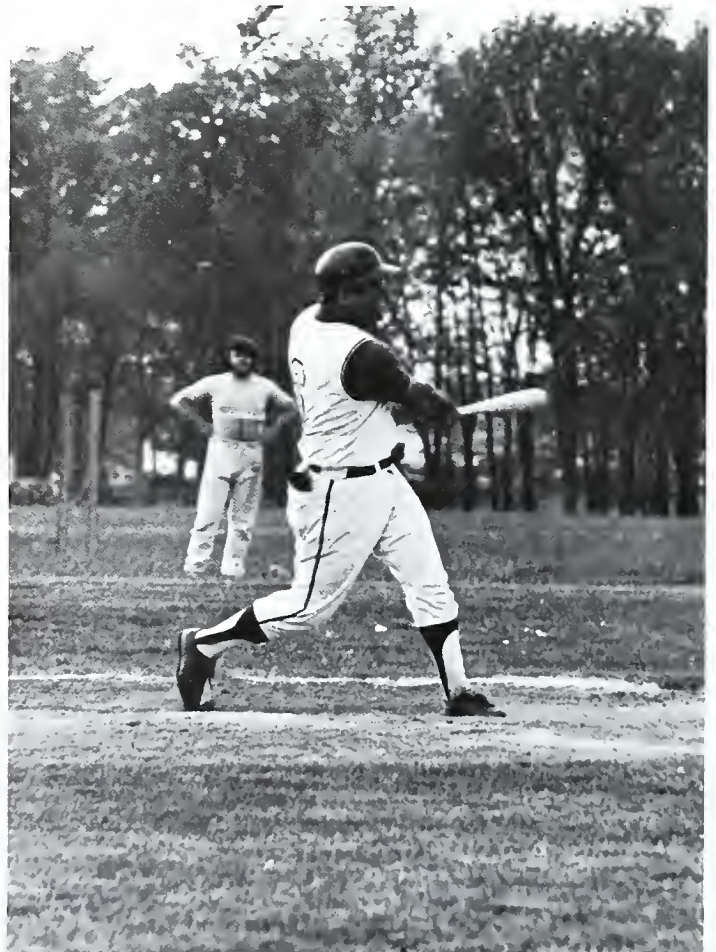

Power hitter Denny Roach belts out another long drive.



Paul Hammon prepares to blaze a fast ball by the batter.

King ends coaching career at Taylor



Senior catcher Jim Messner receives all-conference and all-district acclaim for the second year in a row.

The 1971 baseball season was unique in that it marked the last season of Head Coach Jack King. Under his inspiring and often brilliant tutelage the Trojans, in a ten-year span, have accumulated a record of 193-127, Hoosier College Conference record of 71-30, five HCC titles, six NAIA District #21 (Indiana) crowns, one NAIA Area 6 (Indiana, Ohio, Michigan, Illinois) championship, and a 1969 fifth place finish in the NAIA national finals.

Taylor completed a relatively successful season in which they finished second in conference play and recorded an overall 19-20 team record. Nominated to All-Conference honors were seniors Jim Messner and Denny Roach, and sophomores Ken Green and Dave Griffie. Messner, Roach, and Griffie also received All NAIA District #21 acclaim.

Under new coach Scott Krause, the Trojans were very optimistic about this year's prospects. There were several experienced returning lettermen.



Curt Knorr watches the ball as he completes his follow through.



Captain Bill Thompson readies to deliver a powerful swing.

Trojan linksmen attain conference championship

For the first time in the 24 year history of the HCC, the league's golf trophy rests in the display case at Taylor University. Dominating conference play, Taylor totaled 790 strokes to easily defeat Manchester which finished with a score of 815. Taylor was led by the outstanding play of All-Conference selections Curt Knorr (151), Bill Thompson, and Denny Thompson, both at 156.

Other highlight of the 1971 season included a first place finish in our own Taylor Invitational with an exciting

overtime win over Ohio Northern. Good enough for an individual second place finish was Curt Knorr who shot a 77. Other Trojan scorers included Bill Thompson, 77; Denny Thompson, 79; Jeff Rocke, 80; Randy Berry, 82; and Tom Holmes, 85. The Taylor linksmen also finished fourth in the Manchester Invitational, in which Bill Thompson was a Medalist.

The future of Taylor's golf team looked very promising as several outstanding competitors returned.



Tom Holmes powers a long drive.



1971 GOLF	TU	Opp.
Fisk University	12½	2½
Huntingdon College	12½	2½
Florida Tech.	332	336
Stetson University	301	307
Florida Southern	320	328
Valdosta State	295	301
Troy State	301	309
Earlham	400	377
Huntington	434	390
Anderson	394	369
Anderson	425	393
Manchester	382	393
Marion	414	400
Manchester Invit.	4th	
Taylor Invit.	1st	
HCC Conf. Meet	1st	

Golf team: S. Morris, T. Holmes, D. Thompson, R. Zimmerman, B. Thompson, C. Knorr.



A slight controversy over lining the ball up with the hole.



Randy Berry concentrates intently before attempting to putt.



Girls Volleyball Team: Row 1: D. Nania, L. Nelson, D. Nania, S. Sites, C. Verhagen, B. Brandt, D. Osborn, N. Tonissen, L. Heoney. Row 2: J. DeFraités, D.

Wood, J. Calhoun, D. Vonder Molen, A. Satterblom, P. Carter, B. Brotherton, Coach M. Kern.

Trojanes competitive spirit is keen

Taylor offers intercollegiate competition for women in sports—field hockey, volleyball, basketball, tennis, track and lacrosse. Excellency of skill is stressed through hard practices requir-

ing discipline of mind and body. Good sportsmanship is emphasized as players share their victories and defeats together both physical and spiritual. Although competition is scarce in some

sports due to the lack of funds, determination and dedication of the players still provide a healthy atmosphere for fun and physical development.



Girls' Basketball Team: Row 1: J. Barlow, L. Nelson, M. Bloom, D. Wood, S. Baur, B. Ellsworth, L. Titsworth. Row 2: J. Calhoun, P. Carter, A. Satterblom,

D. Vander Molen, B. Brotherton, M. Diener, S. Row, D. Osborn, Coach C. Knox.

Good sportsmanship stressed in girls' athletics



Girls' Field Hockey Team: Row 1: S. Hutchison, N. Fuller, K. Palmer, C. Verhagen, S. Baur, B. Ellsworth, J. Lowrie. Row 2: D. Fittz, L. Nelson, S. Row, J.

Barlow, M. Bloom, P. Carter, E. Carlin, R. Murdock, Coach M. Kern.



Trojan girls battle for possession of the ball.



Girls' field hockey is a competitive and strenuous sport.



Jim Pietrini and Rick Hawks battle for the 145 pound title.



Intramural basketball can be very physical.



Off campus team wins the intramural football playoff championship.



During the intramural heavyweight title match, one might question Gayle Arnold's chances of bridging out of this one.



Scrambling "Sixkiller" Billey, is forced to run out of the pocket.

Competitive spirit is fierce



Sometimes ankles are kicked more than the ball.

Taylor University provides an outstanding intramurals program. Setting up supervised activities in such sports as football, soccer, basketball, softball, and wrestling the program allows for student release of pent-up frustrations on the athletic field. The spirit of competition is fierce and the play is often for keeps. Strong ties of unity are developed and a sense of teamwork unfolds as two teams vie for a league championship. Thus, Taylor strives to provide education in the realm of the physical as well as the mental, spiritual, and social.



Third floor Morris, regular season champion, runs a power sweep.



People



In becoming
we must acquaint ourselves with
those who administer,
those who teach,
those with whom we learn,
and those who care for
our physical needs.
We acquaint ourselves because
not loneliness and scholarliness
but cooperation and education
provoke
a more pleasurable and vital
life experience.





The Taylor University Board of Trustees are (left to right): Dr. Gerald H. Jones, Dr. Charles W. Shilling, Mr. Merle N. Rocke, Mr. Maurice W. Coburn, Dr. Gerald A. Foster, Dr. J. Robert Coughenour, Dr. Carl W. Hassel, Dr. Samuel Wolgenuth, Dr. Lester C. Gerig, Mr. Henry C. Ruegg, Dr. Milo A. Rediger, Mr. Milton V. Schubert, Jr., Mr. Willard L. Ketner, Dr. Richard W. Halfast, Dr. Walter C. Randall, and Dr. G. Harlowe Evans. Trustees not pictured are: Dr. J. Paul Gentile, Mr. John McDougall, Mr. John R. Maddox, Dr. L. Marshall Welch, Mr. Robert J. Piro, and Mr. Clarence H. Varns.



Dr. Gerig, President of the Board, with Dr. Rediger, University President.

Board of Trustees form basis of University existence

The Board of Trustees is the governing body which has final jurisdiction over matters pertaining to university policies and its progress toward stated goals and objectives. This is accomplished through the efforts of four major committees; the Executive Committee, the Educational Policies and Student Life Committee, the Finance Committee, and the Public Relations and Development Committee.

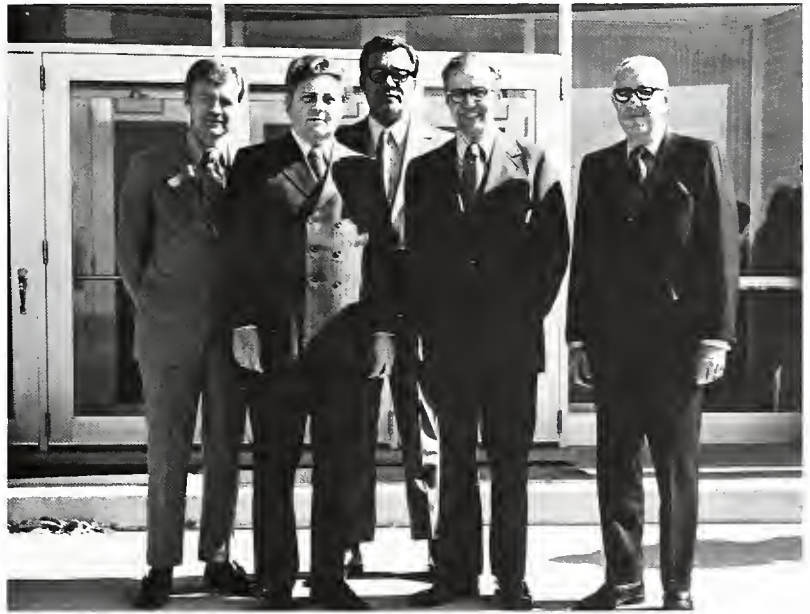

Officers of the Board of Trustees

*President begins
seventh year of
leadership*



Dr. Milo Rediger, President



Dr. and Mrs. Rediger spend a quiet evening at home.



Mr. Thomas G. Beers, Assistant to the President

Dr. Milo A. Rediger, as executive officer of the University, puts into operation the policies and decisions of the Board of Trustees. He also brings to the Board the problems and achievements of the school.

In relation to the University, the President supervises the work of all departments with the help of the vice-presidents for development, academic, business, and student affairs. He hosts visiting dignitaries and official guests of the University, and is actively involved in many community projects. Thomas Beers, Administrative Assistant to the President, often aids and represents Dr. Rediger in these duties.



Mattie Sellers, Secretary to the President



Betty Ann Atkins, Secretary to Mr. Beers



Mr. Samuel Delcamp, Vice President for Development

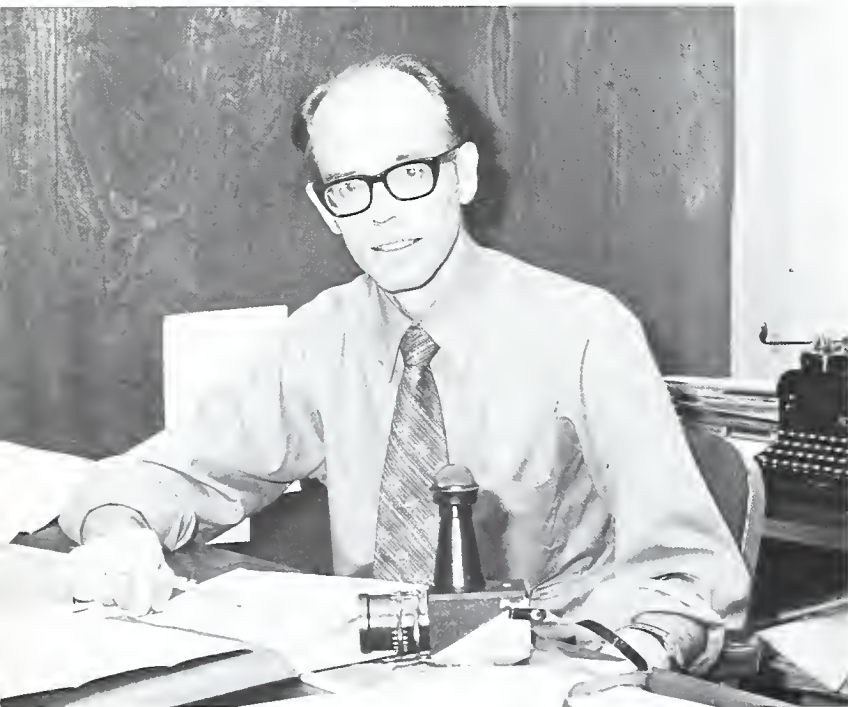

Mr. Wilbur Cleveland, University Editor



Mr. Gordon Jensen, Associate Director of Development for Alumni Affairs



Mr. Robert Stoops, Director of Land and Property Resources

Development Office seeks answers

What kind of facilities will best serve the educational objectives of Taylor and provide most adequately for the student? In what ways can Taylor's reputation nationally as a quality Christian liberal arts college be strengthened? These are hard questions which the Development staff continually seeks to answer. Some of these answers will come through a study now underway that will give realistic guidelines for future development efforts. In addition to the many standard fund raising efforts, substantial time is being invested in developing a long-range institutional plan with a sound financial base.

Teamwork, vision, faith and friends are basic ingredients in Taylor's development program.

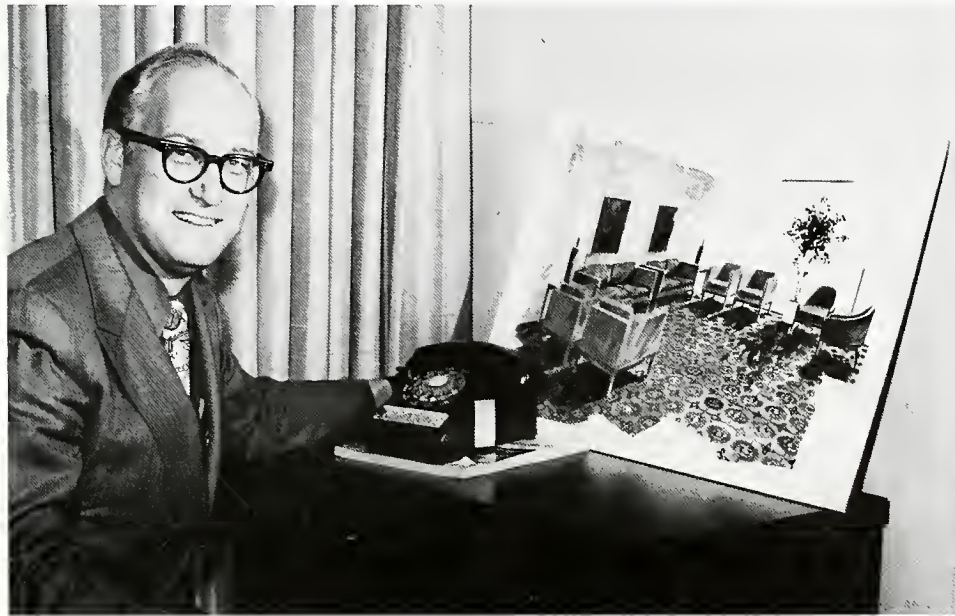

Dr. Edward Hermanson, Development Representative

Mrs. Fern Shawver, Secretary



Miss Audrey Simpson, Assistant in Development



Mrs. Betty Freese, Secretary





Dr. Gordon G. Zimmerman, Vice President for Academic Affairs and Dean

Freda Heath, Secretary





Naomi Moore, Recorder and Secretary and Carmen Carter, Secretary

Academics should be "the name of the game" to a college student. In order for this to be possible much time and effort goes into the curriculum and classroom aspects of Taylor University. The Dean's office attempts to emphasize and implement the truth that studying is just as essential a part of our Christian growth and discipleship as witnessing and praying and that all of life under God requires that the individual give his best.

Academic Affairs stresses effort



Mr. E. Stanley Banker, Registrar



Gayle Saappman, Faith Fattore, Secretaries



Mr. Ronald Keller, Director of Admissions



Admissions Office is housed in the basement of the library.



Miss Marilyn Hay, Admissions counselor

Future student bodies selected by Admissions Office

The Director of Admissions is responsible for processing and approving applications for admissions. The admissions counselors guide prospective students and their families, especially while the students are still juniors and seniors in high school. They cultivate relations with high schools and the public in general. They also provide the service of campus tours for interested applicants.



Mr. Russell Clark, Admissions Counselor



Mr. William Davis, Vice President for Business Affairs



Mr. Charles Newman, Director of Service Operations



Business Office performs vital functions

The function of the Business Affairs staff is to facilitate the educational process by providing supporting material, facilities and services. These activities range from the maintenance of 160 acres and care of \$9,000,000 in facilities to preparation of 750,000 meals per year. In addition, the staff is responsible for the fiscal affairs of the institution and participates in its long-range planning and development. The members of the staff consider this supporting role to be analogous to the hands and feet of that portion of the body of Christ which is engaged in this Christian educational endeavor.

Edwin Chappel; Virginia Cline, Chief Accountant; Irma Newman



Edwina McKewer and Wilma Roth, Secretaries



Doris Burress, Secretary

Student Affairs coordinates activities

Student Affairs works with the classroom faculty seeking an ideal community where each person becomes a worthy member. They program so that individuals will grow personally as their similarities and differences interact with those of others of the Taylor community. The Student Affairs staff also strives to help develop a climate where the self-discipline of academic excellence and spiritual maturity becomes the products of commitment to Jesus Christ.



Mr. Charles Griffin, Vice President for Student Affairs



Mr. Joseph L. Fritzsche, Coordinator of Financial Aid



Miss AnnaRose Braden, Associate Director of Student Affairs

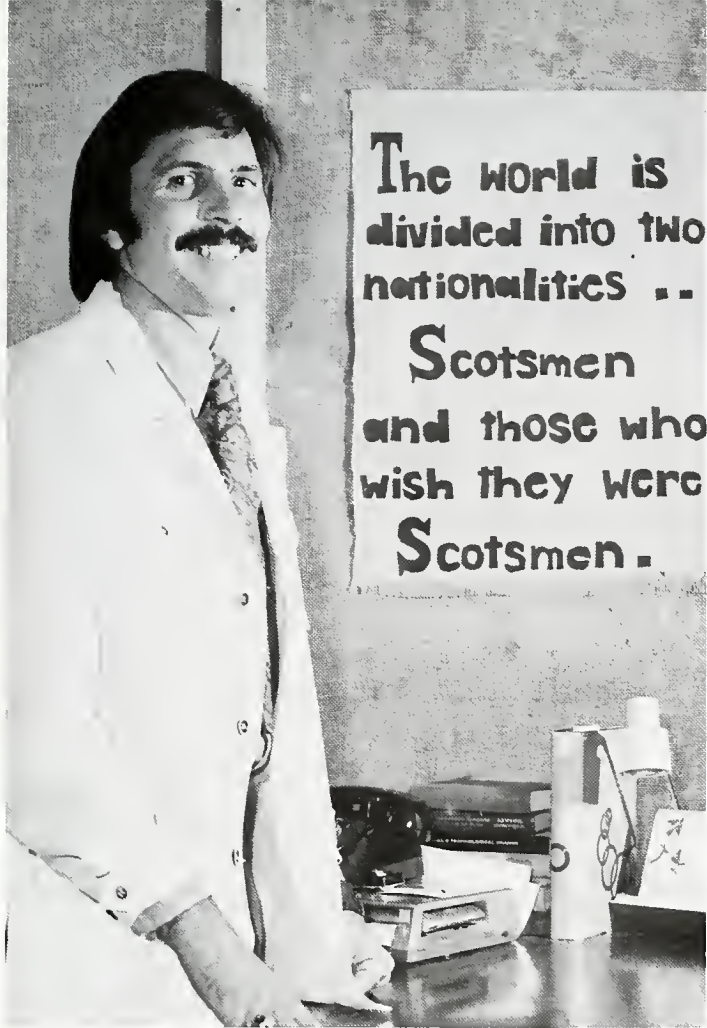

Mr. David Klopfenstein, Coordinator of Student Activities

Mr. Robert Stewart, Associate Director of Student Affairs



Jean McDonald and Betty Jackson, Secretaries



Ruth Crawford, Secretary



Mr. Robert Davenport, Director of University-Church Youth Leadership Programs



Miss Jean Campbell, Coordinator of Placement and Community Participation Programs



Sue Ella Savidge, Wandering Wheels Secretary



Louise Page, Head Nurse of Health Center



Rev. William J. Hill, Minister to Students

Background people fulfill needs

In an effective college, many personnel workers are needed to fulfill the students' needs. Taylor University has its own full time Minister to students, the Rev. William Hill, who directs the many aspects of our spiritual program. Jean Campbell, through Student Affairs, coordinates activities which provide students with an opportunity to be volunteers in the community and leaders to their peers. The physical needs of Taylor students are met by the personnel of the Student Health Center, which include a visiting physician, Dr. Teodoro Guevara, three full time nurses and nine part time nurses. Wandering Wheels, under the leadership of Bob Davenport, provides a unique spirit sharing experience for the students.



Lavonna Shockey, Secretary to Miss Campbell and Mr. Klopfenstein



Julia Hill, Secretary to the Pastor

*Head Residents
assist in
maturation*

Residence Hall living is an important part of the learning experience which college provides. The head resident works with his student staff to create an environment which will enable the individual to achieve personal responsibility and self-direction so essential to the mature adult, the serious scholar, and the Christian disciple. They invest their time and concern in getting to know each of their students so that they can support them in prayer and in a meaningful relationship.



Lynn Mansfield, South Hall



Walt Campbell, Wengatz



JoAnn Neuroth Hoagland, MCW



Jan Webb, East Hall



Jim Mathis, Sammy Morris



Prof. Jack Patton prepares his art exhibition for Homecoming.

*Ray E. Bullock, M.A.Ed.
Assistant Professor of Art*

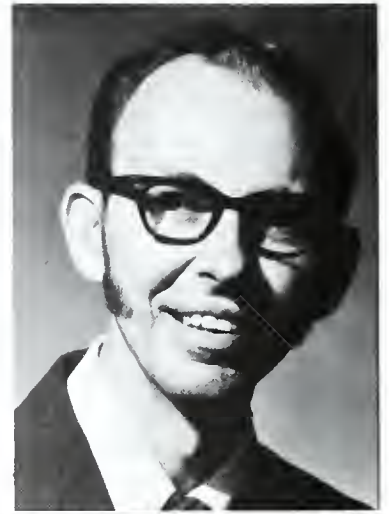

*Jack Patton, M.A.Ed.
Associate Professor of Art*



Art, Languages communicate ideas to others

*Susan Aichele
Chatham, N. J.
Beth Berggren
Minneapolis, Minn.
Bruce Campbell
Owosso, Mich.
Gloria Dekker
South Holland, Ill.*



*Carol Kuhn
Erie, Pa.
Jessica Leonhard
South Bend, Ind.
Mary Nacey
Landsdowne, Pa.
Nancy Spaulding
Avoca, N. Y.*





George E. Faul, M.S.
Assistant Professor of French
Acting Head of Dept.



Carl E. Gongwer, M.A.
Assistant Professor of Spanish



“Art creativity is that God-endowed, intangible quality of the mind which brings into play an individual’s imaginative powers, insights, abilities, emotions, and past experiences in expressing ideas through the tangible.” (Mr. Jack Patton)

During Capstone the seniors study the relationship of art to the world through lectures, independent study, and work on individual creative projects. Professors and senior art majors display their skills in personal art exhibitions throughout the year.

The Language Department offers a major in French and minors in German and Spanish. Trips abroad for independent study and a summer program of Spanish courses in the Dominican Republic aid students in hearing and speaking the language and in seeing the people, the country, and the culture firsthand.

Cornelius G. House, M.A.
Assistant Professor of German
Janet C. Loy, M.A.T.
Instructor of French



Sandra Bertsche
Archbold, Ohio
Carl Tichenor
Sheffield, Mass.

A. J. Anglin, Ph.D.
 Assistant Prof. of Chemistry
Stanley Burden, Ph.D.
 Associate Professor of
 Chemistry and Physics
Timothy Burkholder, Ph.D.
 Asst. Prof. of Biology

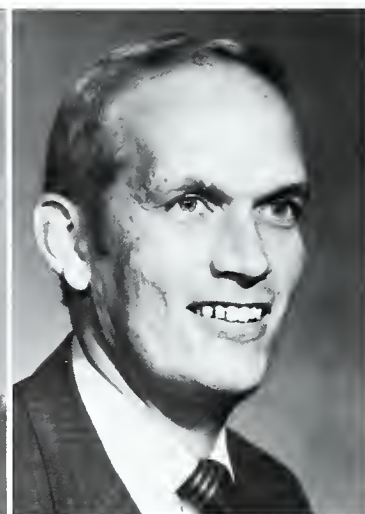
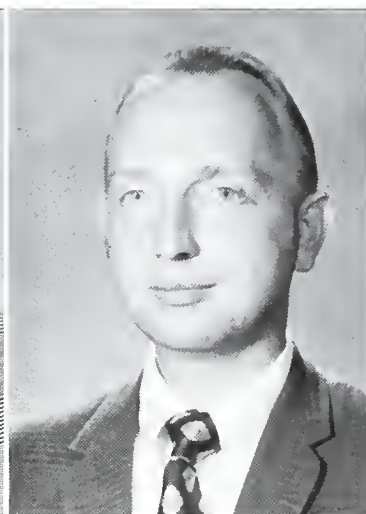

George Harrison, M.S.
 Assoc. Prof. of Biology
Gordon Krueger, A.M.
 Professor of Chemistry
 Head of Chemistry Dept.
Elizabeth Poe, M.A.
 Prof. of Biology

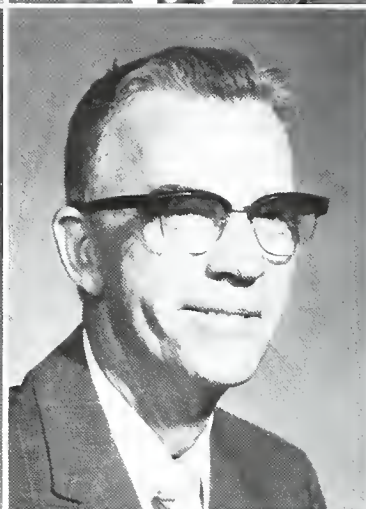
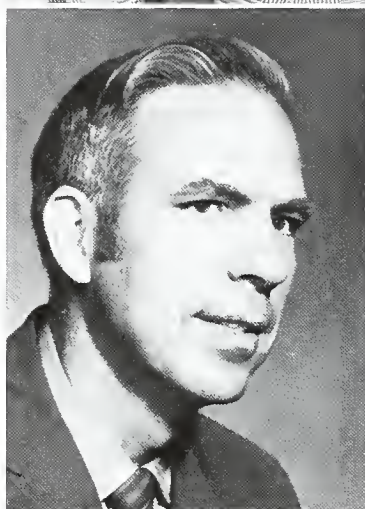

Students learn through lab work, seminars

Harold Snyder, Ph.D.
 Professor of Biology
 Head of Biology Dept.



Dr. Snyder puts words into action by replanting trees around campus.

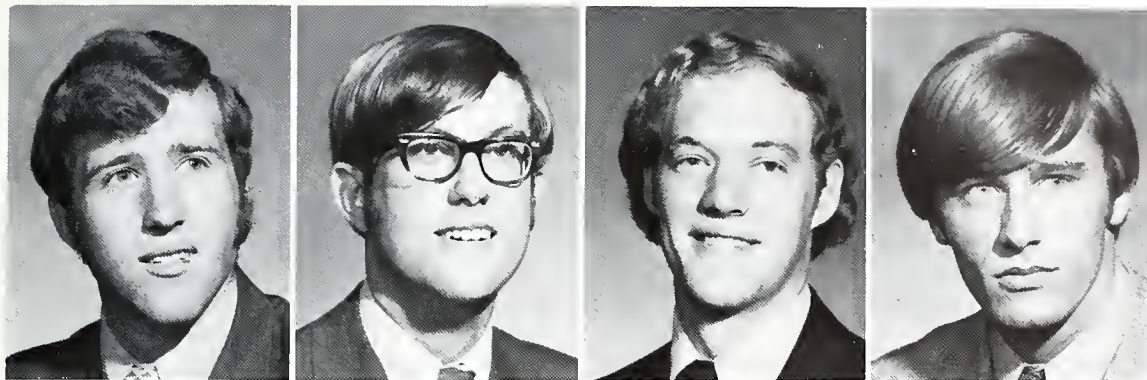

Tom Ballard
Warren, Mich.
Biology
Wally DuBois
Audubon, N.J.
Biology
Bob Evers
Noblesville, Ind.
Biology
Frank Fenton
Detroit, Mich.
Biology

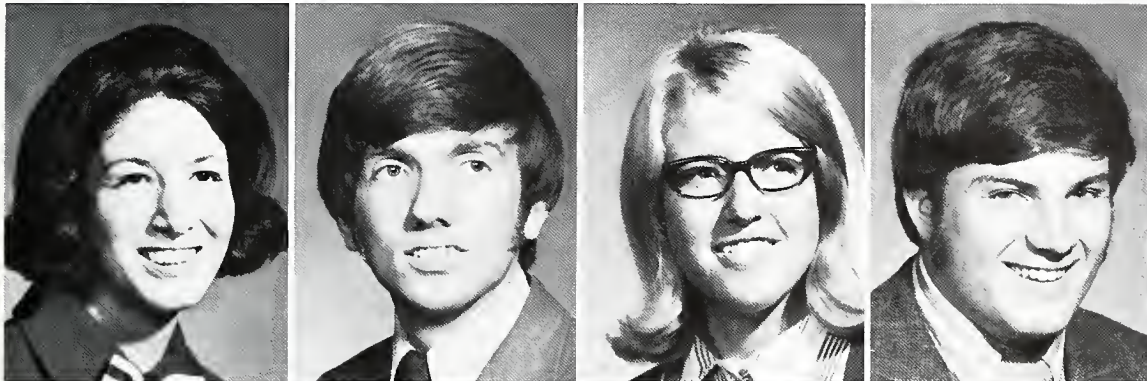

Lois Hallman
Mansfield, Ohio
Biology
Dick Jones
Rawson, Ohio
Biology
Kathy Kitzmann
Detroit, Mich.
Chemistry
Robert Maxwell
Atlantic City, N.J.
Biology

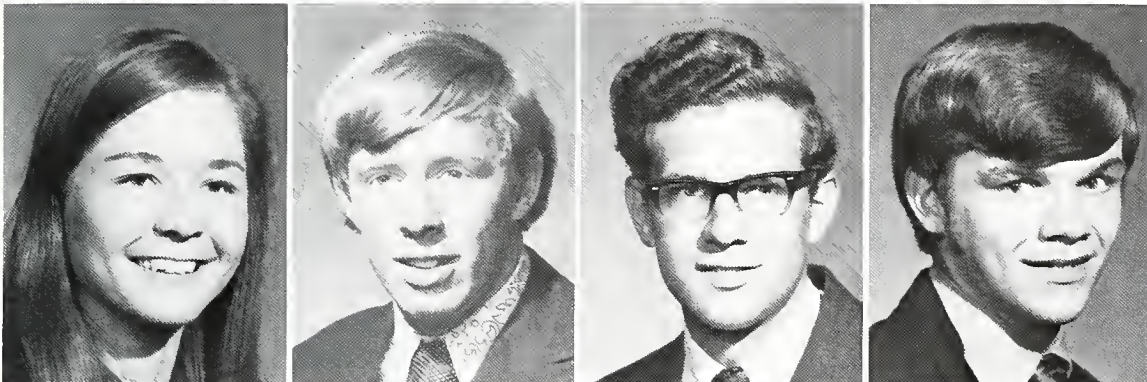

Mary Mielke
Johnson City, Tenn.
Biology
John Moore
Cranford, N.J.
Biology
Jim Runyon
Bronson, Mich.
Chemistry
Jerry Soen
Miami, Fla.
Biology

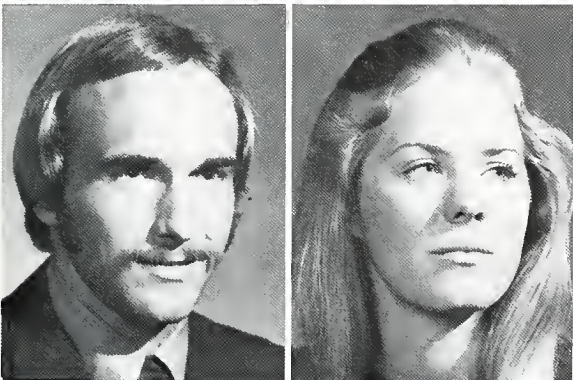

Terry Willis
Milton, Ky.
Biology
Sue Wills
Akron, Ohio
Biology

An outstanding feature of the Chemistry and Biology Departments is that there are few students in these majors, thereby making the upper division courses very individualized. Practical experience and independent research is gained by lab assistance work, stock-room work, grading, practicum, and

senior honors projects. During practicum, students have the opportunity to work off campus in laboratories and industries or do research projects on campus. Weekly science seminars acquaint students with research and developments in many fields.

Kenneth W. Burr, M.S.
 Assoc. Prof. of Business and Economics
 Head of Bus. and Econ. Dept.
Tom Groeneweg, J.D.
 Assis. Prof. of Business and Economics



Robert Haubold, M.A.
 Assis. Prof. of Psychology
Lee Kern, M.S.
 Director of Testing and
 Assis. Prof. of Psychology
Ernest Valutis, M.A.
 Assis. Prof. of Psychology

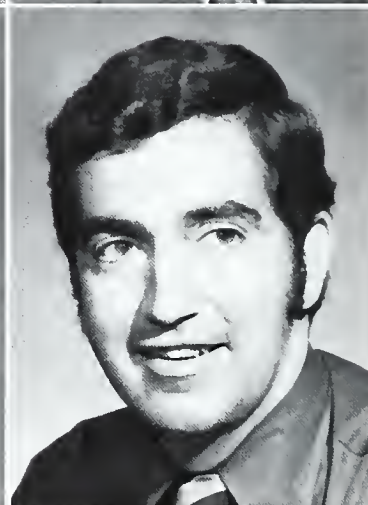
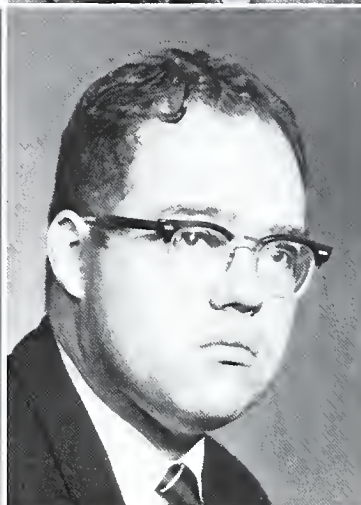
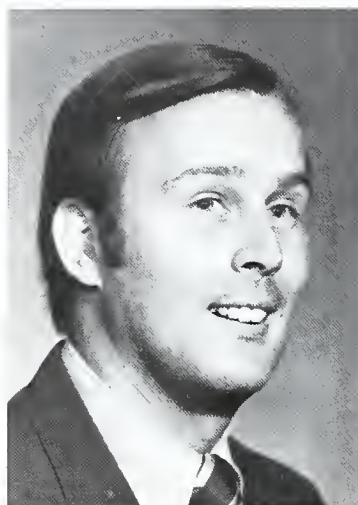

Dealing with people characterizes departments

The Business Department aims to offer its major practical experience through the use of practice sets in courses and outside experiences. During Capstone, seniors prepare personal resumes and practice "selling themselves" in interviews. This helps them to iden-

tify their ability to do the jobs for which they will someday apply and to learn how to conduct themselves socially and mentally.

Lectures, discussions, field trips, and individual study are all a part of the preparation of the Psychology majors.

After senior comps, majors do individual study in such fields as human motivation for learning and methods of counselling. Each major contracts with his professor how intensive his study will be and whether his presentation will be oral or written.

Jeff Archer
 Canton, Ohio
 Business Administration
Barbara Dvorak
 Wheaton, Ill.
 Psychology
Pepper Dylhoff
 Harrison, Ariz.
 Business Administration
Lon Garber
 Englewood, Ohio
 Business Administration

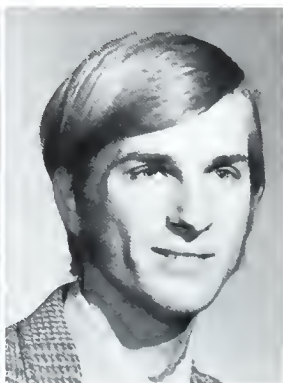

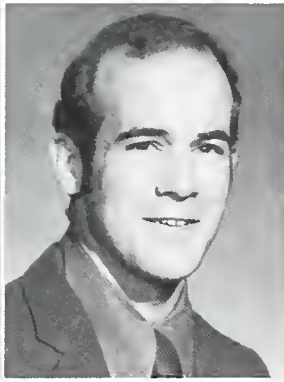

Priscilla Germann
Hendersonville, N. C.
Psychology
John Heere
Boyertown, Pa.
Business Administration
Dick Hill
Arlington Heights, Ill.
Business Administration
Mark Holmes
Greensburg, Ind.
Psychology

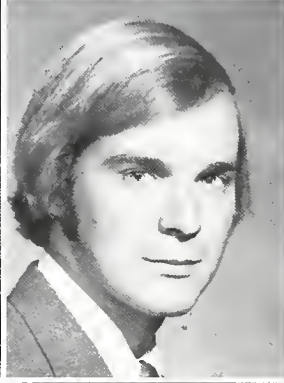
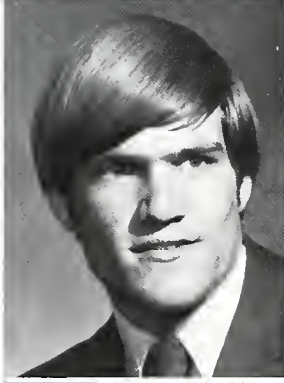
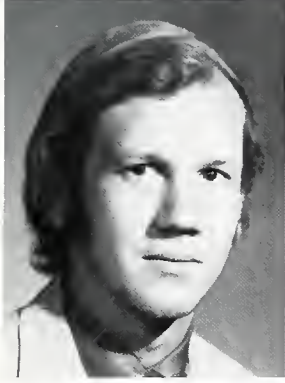

Daniel Hubley
Lexington, Ma.
Business Administration
George Hutchison
North Wales, Pa.
Business Administration
Lee Lewis
Wheaton, Ill.
Business Administration
Dave MacRae
Stanton, N.J.
Psychology

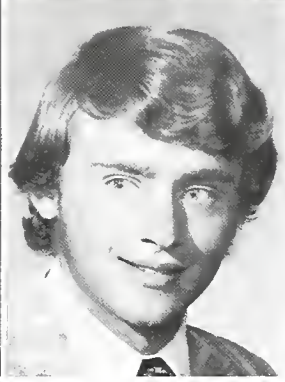
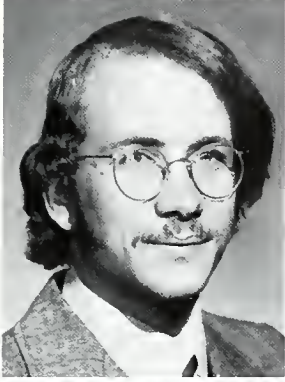

Brian McIntyre
Pekin, Ill.
Psychology
Dale Osberg
Glenwood, Ill.
Business Administration
Larry Powell
Roseville, Mich.
Business Administration
Jeff Rocke
Fort Wayne, Ind.
Economics

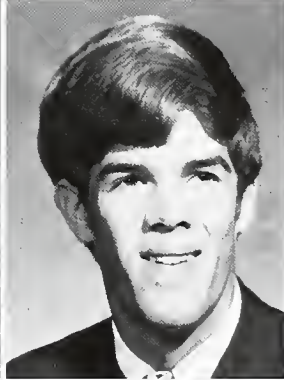

Dave Schmidt
Dubuque, Iowa
Business Administration
Doug Smith
Spring Valley, N.Y.
Psychology
Richard Veth
Minneapolis, Min.
Business Administration

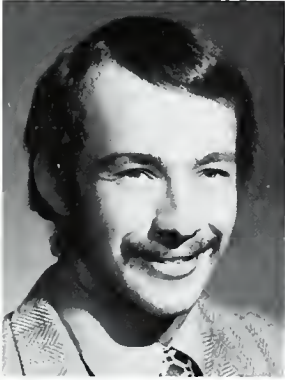

Steve Whiteman
Wheaton, Ill.
Business Administration
John Youngblood
Riley, Ind.
Psychology
Edwin Yu
Manila, Philippine Is.
Psychology



Joe Burnworth, M.A.
Assistant Professor of Education



Robert J. Freese, M.S.
Assistant Professor of Education



George S. Haines, Ed.D.
Director of Teacher Education
Professor of Education
Head of Education Dept.



David D. Hess, M.A. Ed.
Assistant Professor of Education

Student teaching gives El. Ed. majors a chance to

Margie Aseltine
Woodland Park, Col.
Linda Ault
Petersburg, Mich.
Vicki Bacon
Auburn, Ind.
Jackie Barber
Alexandria, Ind.



Joan Beahm
River Vale, N. J.
Thom Beeson
Fountain City, Ind.
Cynthia Belon
Lansing, Mich.
Pat Bibler
Portland, Ind.



Marsha Bisel
Ridgeville, Ind.
Nancy Bost
Cherry Hill, N.J.
Lynette Carlson
Massilon, Ohio
Sherrie Clark
Montgomery, Ill.

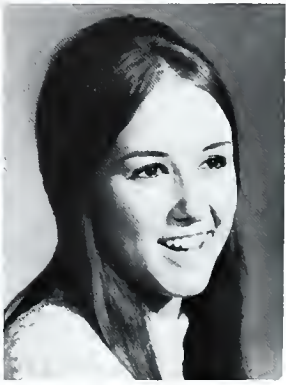

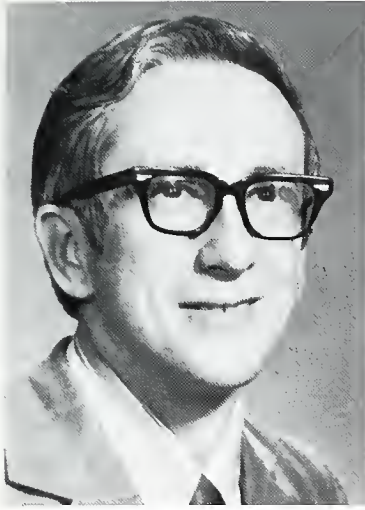

Gerald Hodson, M.A.
Dir. of Education Media Center
and Asst. Prof. of Education



Jennie Lee, M.A.
Prof. of Elementary Education

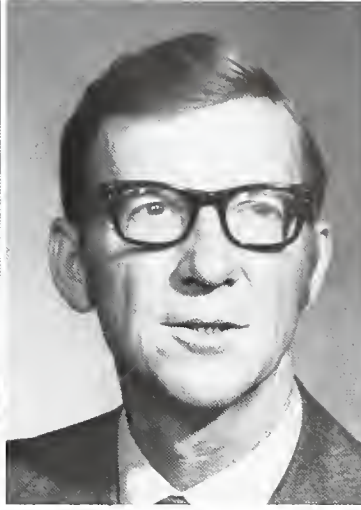

Carl Rice, M.S.
Assoc. Prof. of Education



Jane Vanzant, M.S.
Assist. Prof. of Education

develop their own teaching style

The Elementary Education Department strives to prepare its majors to take their place as successful members of the teaching profession. The ten-week student teaching experience gives majors a chance to put their learning of instructional goals, educational philosophies, and methods of teaching into practice and to develop their own style of teaching. The professional semester also gives student teachers the chance to develop story telling skills and to evaluate different types of tests.

During the Interterm, Senior Capstone course, each major worked with a student in the area of reading improvement, thereby experiencing testing procedures and types of reading problems which they may soon encounter.



Chris Rutzen adds The Pony Express to her repertoire of children's literature.

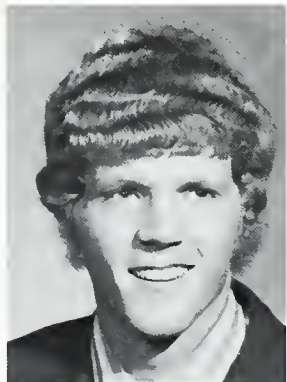

John Clarkson
Glenview, Ill.
Emily Cottman
Philadelphia, Pa.
Carol Davis
Van Wert, Ohio
Jill Davis
Van Wert, Ohio



Mr. Freese brings out the humorous side of teaching in many of his lectures to senior El. Ed. majors.

*Anita De Vore
Upland, Ind.
Sharmin Drake
Converse, Ind.
Keith Dunkel
Upland, Ind.*

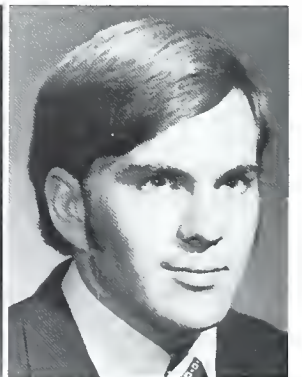

*Sharyl Farrier
Hillman, Mich.
Becky Fifer
Hartford City, Ind.
Kathy Gephart
Holland, Mich.
Becky Grossman
Urbana, Ind.*





Cynthia Hueston
Kokomo, Ind.
Carla Jolley
La Porte, Ind.
Letta Jones
Columbus, Ind.
Sandy Kashian
Evanston, Ill.

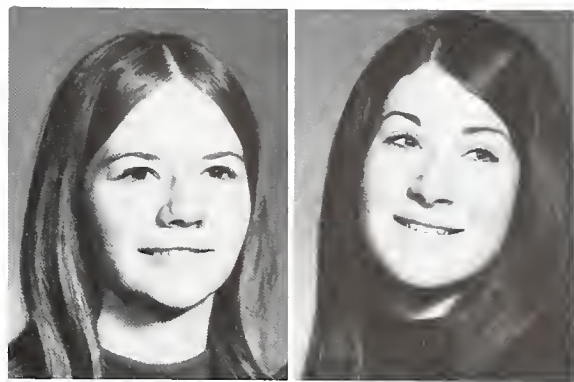

Nancy Laird
West Caldwell, N.J.
Carolyn Lee
Chicago, Ill.
Rudy McPherson
Hastings, Mich.
Richard Monce
Upland, Ind.

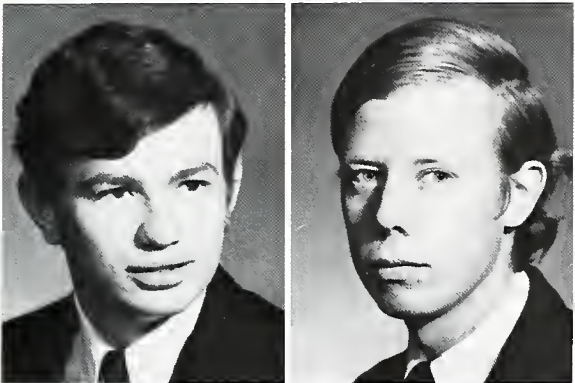

Kent Mundell
Forest, Ind.
Chris Nerstad
Holland, Pa.
Karen Nystrom
Wheaton, Ill.
Andrea Osterlund
Detroit, Mich.

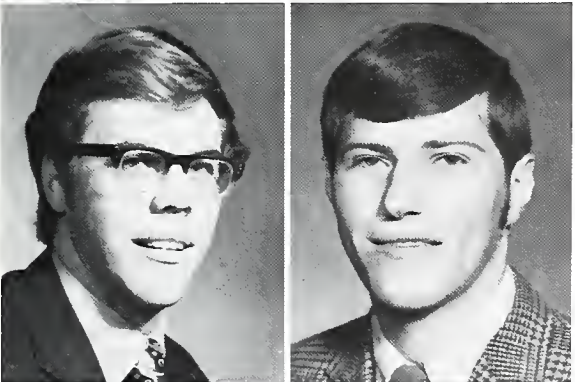

Syd Paul
Dearborn, Mich.
Jim Prenkert
Buchanan, Mich.
Carlos Pyle
Summitville, Ind.
Elaine Robertson
Fowler, Ind.

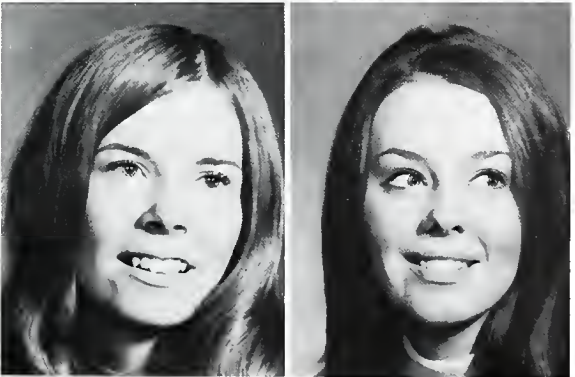

Becky Rodgers
Cedar Rapids, Iowa
Janet Rogers
Canton, Ohio
Chris Rutzen
Chicago, Ill.
Donna Sampson
Utica, N. Y.

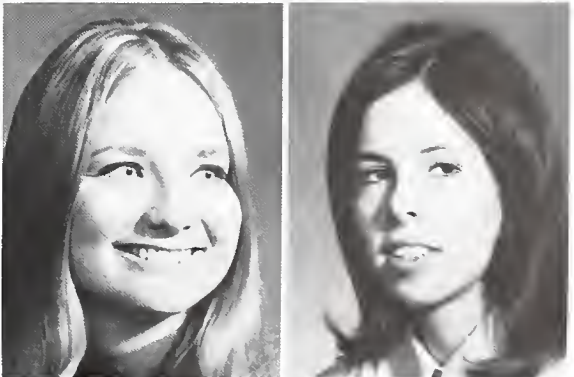

Linda Sanders
Bamberg, S. C.



Candy Schreck
Bucyrus, Ohio



Sandra Reugsegger practices the art of story telling.

Julie Shambo
Hollywood, Fla.
Van Shank
Rawson, Ohio
Sandy Shepherd
Grand Rapids, Mich.

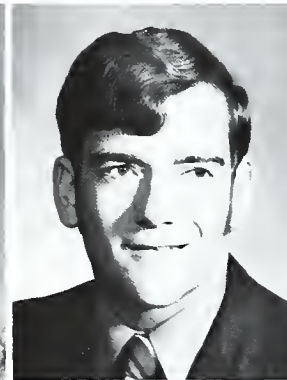

Kerry Shields
Alliance, Ohio
Karen Siders
St. Clair Shores, Mich.
Kathy Siders
St. Clair Shores, Mich.

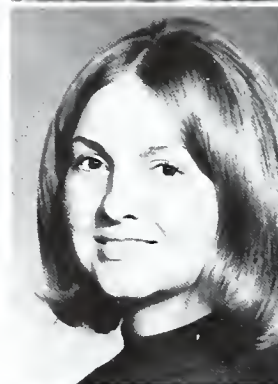

Becky Smith
College Corner, Ohio
Jon Smith
Poneto, Ind.
Janice Spaulding
Montpelier, Ind.





Joyce Steiner
Upland, Ind.



Bernita Stewart
Tipton, Ind.



Barbara Van Alden
Kansas City, Mo.
Cheryl Veth
Upland, Ind.
Fay Walker
New Canaan, Conn.



Liz Williamson
Mt. Kisco, N. Y.
Marty Wilson
Trenton, Mich.
Rebecca Wilson
Wabash, Ind.



Jean Wing
Upland, Ind.
Nancy Wolff
Crown Point, Ind.
Pam Wonderly
Orlando, Fla.

Professors' Travel Helps Literature Come Alive

Striving to better teachers excellence, the English Department has added a new course in editing, is participating in an Interterm Seminar, and the professors have taken advantage of travel opportunities.

During Interterm the English Department participated in a seminar for

freshmen History students. They incorporated the areas of Philosophy, Literature, and History to discover man's attitude towards himself as reflected in literature throughout the ages.

Students feel that the enrichment professors have had through their travel to England has added an extra touch to

their teaching and has made classes more enjoyable; the professors have a sense of what the poets saw and felt, and this adds an enthusiasm to the teaching which comes across to the students.

Hazel E. Carruth, Ph. D.
Prof. of English
Head of English Dept.
Charles M. Davis, M.A.
Assoc. Prof. of English
Edward E. Dinse, M.A.
Asst. Prof. of English

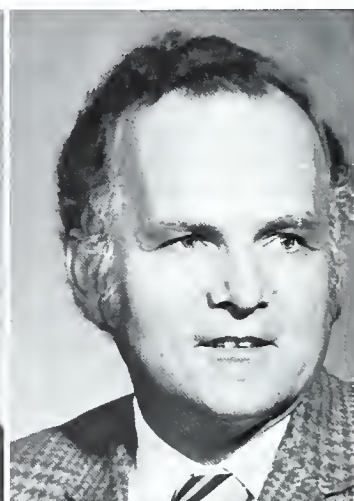

Frances W. Ewbank, Ph.D.
Prof. of English
Herbert G. Lee, M.A.
Prof. of English and Lit.
Eleanor A. Smith, M.A.
Asst. Prof. of English



Kenneth D. Swan, M.A.
Asst. Prof. of English
Marilyn A. Walker, M.A.
Asst. Prof. of English and Journalism

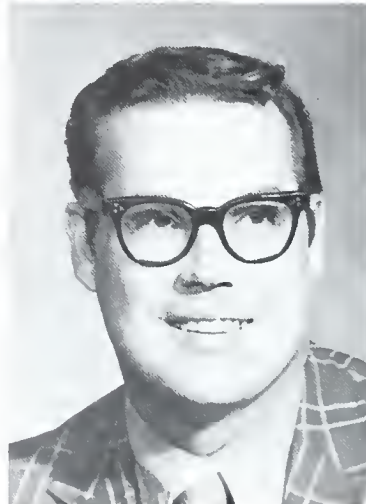



Grace Millspaugh, Lois Weed, and Alice Halcombe aid students in utilizing library facilities.



*Gary Atkins
Marion, Ind.
Becky Busby
Chicago, Ill.
Susan Dicken
College Corner, Ohio*



*Alda Knight
Orange City, Iowa
Rhonda Lehr
Lakeville, Ind.
Sue Nussbaum
Berne, Ind.*



*Barbara Mitin
Bay Port, Mich.
Ruth Riegel
Sunbury, Pa.
Marvin Shaffer
Rockford, Ohio
Bob Whitehead
Carlos, Ind.*



William A. Eubank, M.A.Ed.
Assistant Professor of Mathematics

Paul M. Harms, M.S.
Assistant Professor of Mathematics

David Neuhouser, Ph.D.
Professor of Mathematics
Head of Math Dept.

Elmer Nussbaum, Ph.D.
Director of Research and Special
Training
and Professor of Physics
Head of Physics Dept.

Preparation for future research and technological professions as well as secondary education are the main objectives of the Math and Physics Departments. During Interterm, senior math majors had the opportunity to visit the University of Michigan and some scientific laboratories during a field trip to the Detroit area. The Math department also planned a High School Field Day in the spring during which teams of area secondary math students would come to Taylor for a day of mathematical tests and games. A major project of the Physics department this year was to build a linear accelerator with machines provided by a federal grant for that purpose. Field trips to Oak Ridge Laboratories provided experimentation opportunities for physics majors.

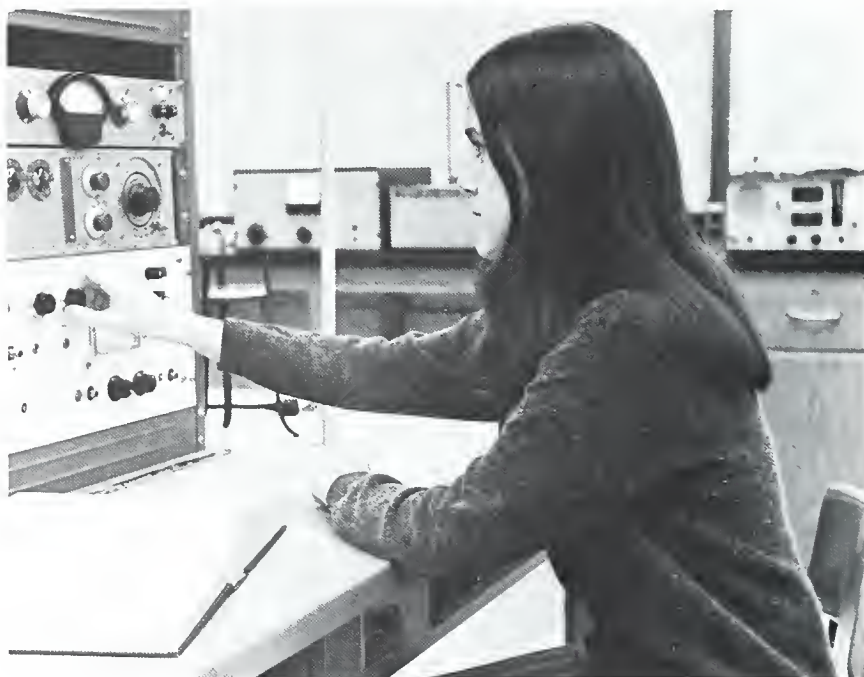

Bonnie Versaw tests validity of classroom knowledge through experimentation.

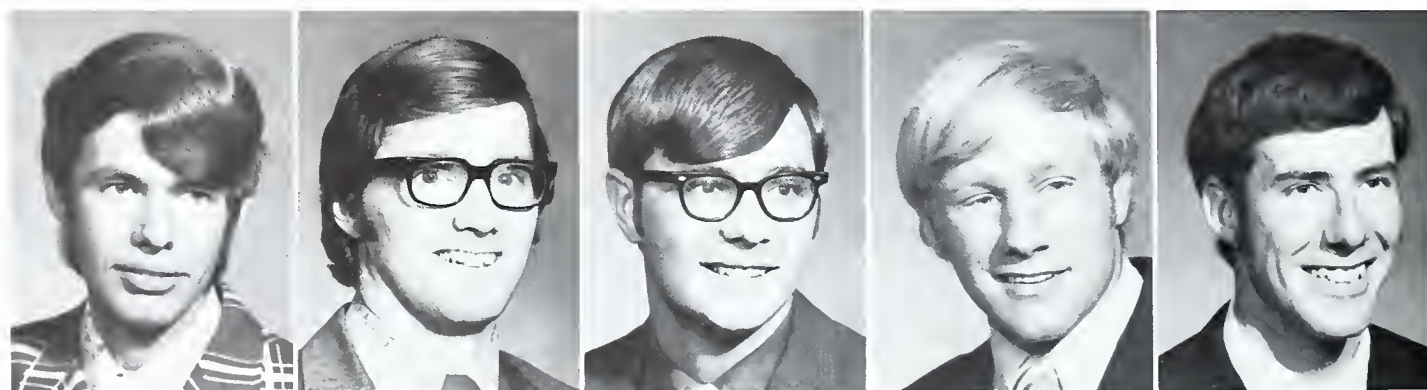

David Abbott
Upland, Ind.
Math

Gayle Arnold
West Liberty, Ohio
Math

Jim Aspin
Flint, Mich.
Math

Dave Beechy
Wooster, Ohio
Physics

Gary Blazo
Stamford, N. Y.
Math

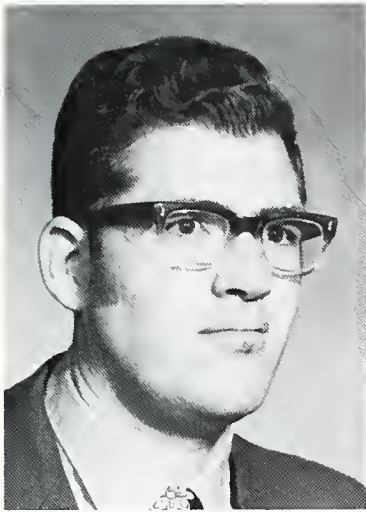

Waldo Roth, M.A.
Director of Computing Center and
Assistant Professor of Mathematics

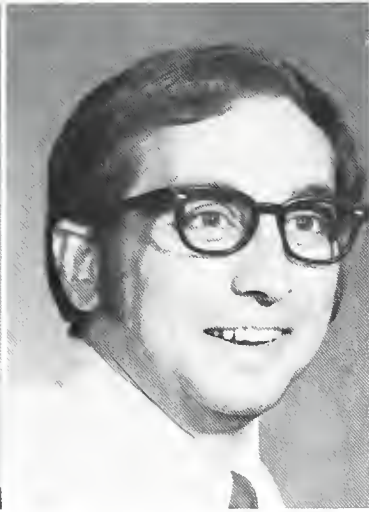

Roger Roth, M.S.
Assistant Professor of Physics

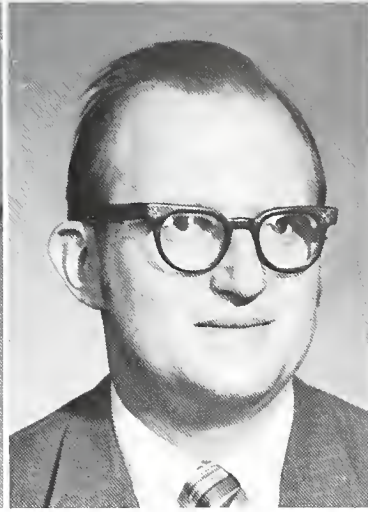

Dale Wenger, M.S.
Associate Professor of Mathematics



Robert Wolfe, M.A.
Assoc. Prof. of Chemistry and Physics

Math, Physics provide educational excursions

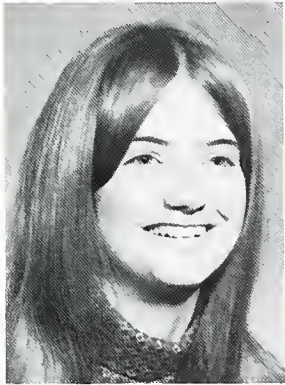

Chris Braun
Geneva, Ill.
Math
Gary Feenstra
Hudsonville, Mich.
Math
Cindy Folkers
Minonk, Ill.
Math
Marilyn Kuhrt
Easton, Conn.
Math

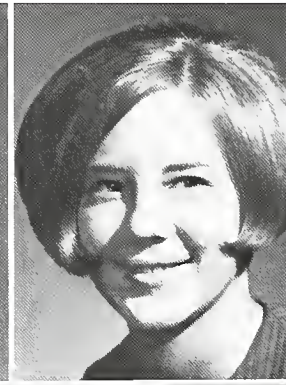
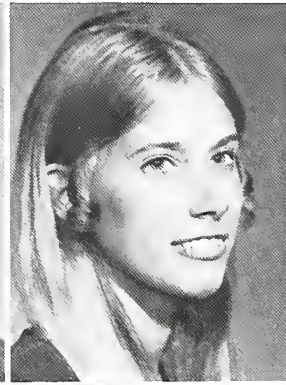

Tim Mann
Elkhart, Ind.
Physics
Betty Moore
Scranton, Pa.
Math
Judy Provinse
Maplewood, Mo.
Math
Cail Schilling
Hershey, Pa.
Math

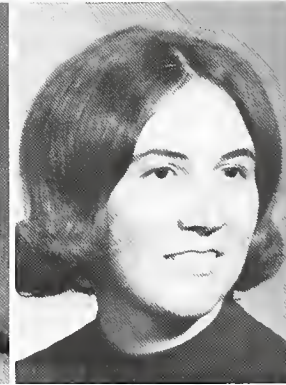
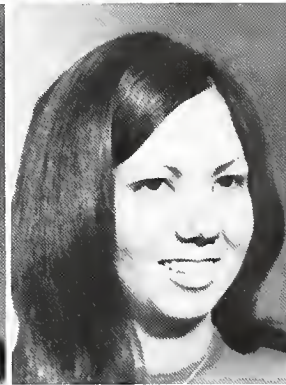

Kim Vaughn
Indianapolis, Ind.
Math
Bonnie Versaw
Sodus, Mich.
Physics
Doug Wendt
Detroit, Mich.
Math
Joe Wise
Burgoon, Ohio
Physics

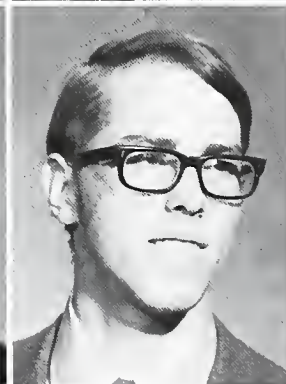

Musicianship is goal of department

John R. Brane, M.M.Ed.
Assistant Professor of Music
Cortlyle F. Drake, M.A.Ed.
Associate Professor of Music

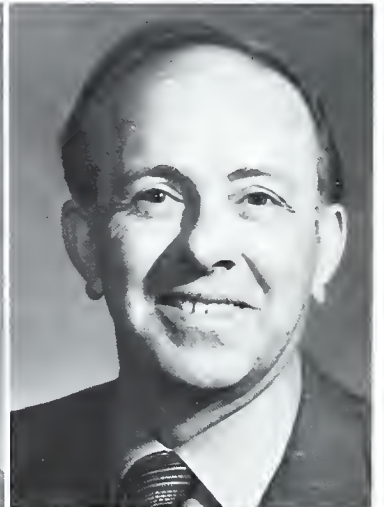

Edward H. Hermanson,
Ed.D.
Professor of Music
Head of Music Dept.
Janet Jenkinson, A.B.
Music (Part-Time)
Philip K. Kroeker, Ph.D.
Professor of Music

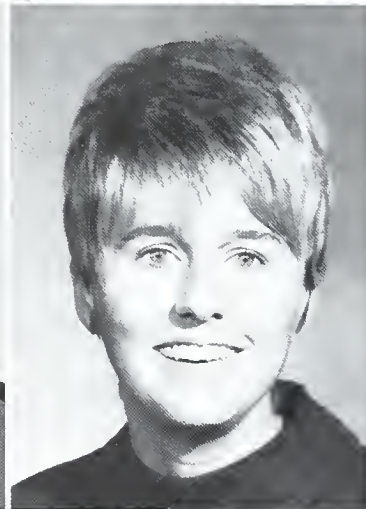

Frederick B. Shulze, D.M.A.
Associate Professor of Music
Charles K. Sims, M.M.
Associate Professor of Music
Hilda L. Steyer, M.M.
Associate Professor of Music

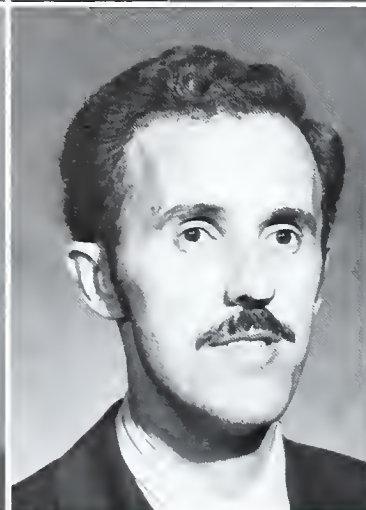
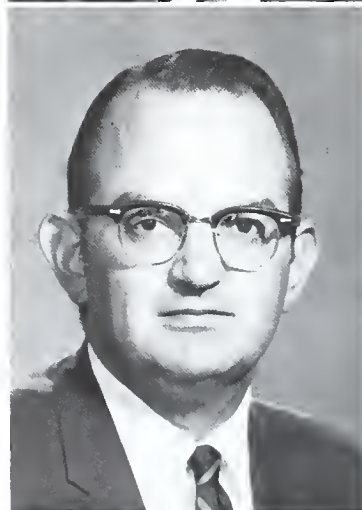



Becky Haas Davisson
Indianapolis, Ind.
Judy DeFraités
New Orleans, La.



Martha Spicuzza
Cleveland, Ohio
Debbie Jones
Highland, Ind.



Diane Livingston
Farmington, Mich.
Joan Provinse
St. Louis, Mo.



Jim Snellink
Grand Rapids, Mich.
Paul Taylor
Dunkirk, Ind.



Lee Ann Wilson
Sweetser, Ind.
Terry Wood
Wyoming, Mich.

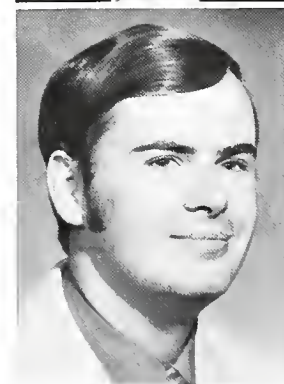

One of the goals of the Music Department is to help majors integrate the development of skills in performance, aural perception, and creative composition as well as to develop the needed musicianship, poise, and security in performance.

During senior capstone in January, majors studied jazz, pop, and electronic music, aesthetics, and areas of past study, such as music history and conducting.

Major productions throughout the year included an opera, a musical, and senior and faculty recitals.



Prof. Benjamin Del Vecchio directs the Taylor Orchestra during a chapel concert.

Ruth Ann Breuninger, M.A.
Assist. Prof. of Religion
Malcolm E. Ellis, M.A.
Assist. Professor of Philosophy and Religion



Fred Luthy, M.A.
Assoc. Prof. of Religion
Herbert Nygren, Ph. D.
Prof. of Philosophy and Religion

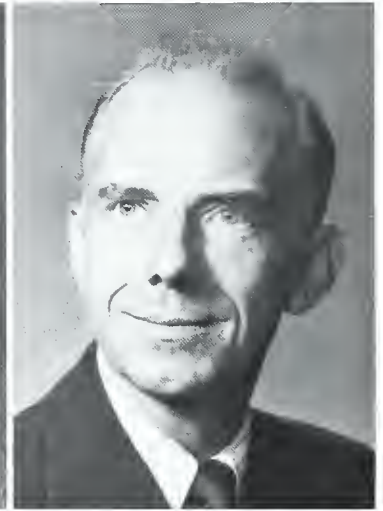

Charles Wilson, Ph. D.
Prof. of Religion and Philosophy
Head of Religion Dept.



Majors study faith, philosophy

The Religion Department seeks to minister in an open way, to encourage creativity in one's religious life, and to enable each person to relate Biblical truths to his daily life.

During Interterm, the Biblical Literature and Missions sections delved into what's involved in preparing for the

field of religion and what is happening today among theologians. The Christian Education majors formed a group called the Lighthouse and went to Naussau in the Bahamas to set up leadership training programs, hold Youth for Christ rallies, set up coffee houses, and hold chapel services among the people there.

lies, set up coffee houses, and hold help each major integrate the different philosophies and develop his own philosophy of life. During the Interterm Capstone course, Dr. Elton Trueblood was guest lecturer for a seminar dealing with the relevance of contemporary philosophical thought to one's religious faith.

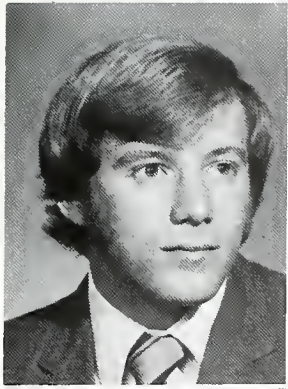

Dick Becker
 Wooster, Ohio
 Christian Education
Barbara Boggs
 Portland, Ind.
 Missions
Herb Buwolda
 Upland, Ind.
 Philosophy
Pete Carlson
 Carmel, Ind.
 Christian Education



Jon Collins
 Marion, Ind.
 Philosophy and History
Mark Denholm
 Upland, Ind.
 Biblical Literature
Rodney Dickson
 Toledo, Ohio
 Missions
Annette Keller
 Montpelier, Ind.
 Christian Education

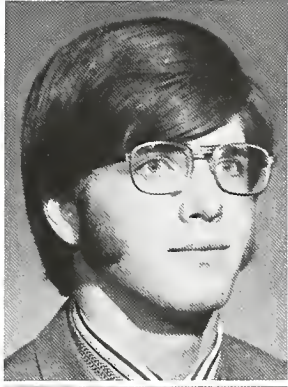
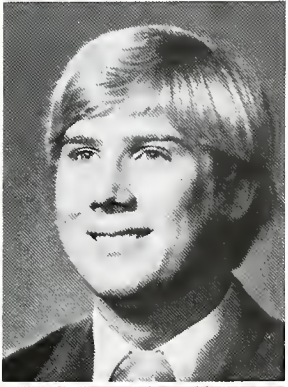

Donald Mead
 Liberty Center, Ind.
 Biblical Literature
Ken Oman
 Chippewa Falls, Wisc.
 Philosophy
Cindy Quick
 Grimes, Iowa
 Christian Education
Ron Rickner
 Upland, Ind.
 Biblical Literature

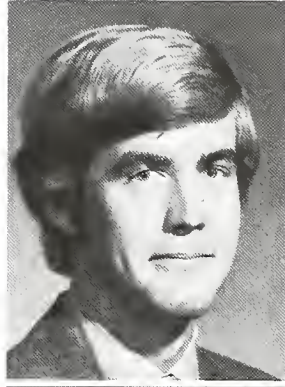

Bob Schoenhals
 Brown City, Mich.
 Biblical Literature
Bill Shannon
 Richland Center, Wisc.
 Biblical Literature
Debra Switzer
 Evansville, Ind.
 Missions
Lois Wightman
 Rochester, N. Y.
 Christian Education

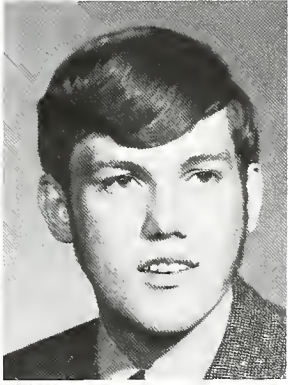
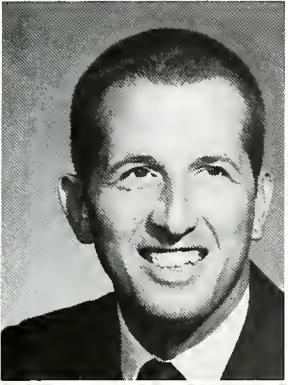

Robert Wing
 Upland, Ind.
 Christian Education
Jane Zielske
 Sandusky, Ohio
 Christian Education

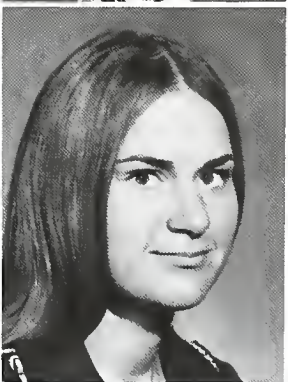
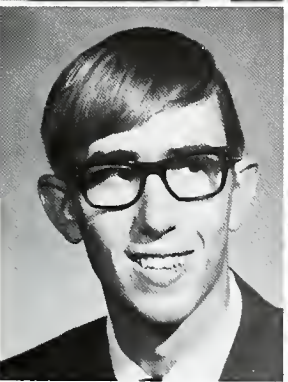
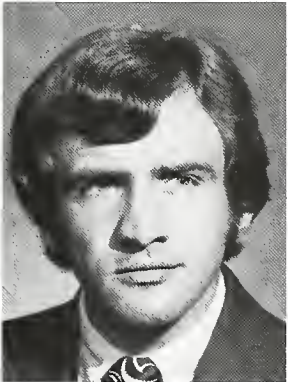

Physical Education prepares for increasing career opportunities

Physical Education not only demands athletic ability but also the exploration of allied fields such as physical and corrective therapy and rehabilitation. The Senior Capstone program provides opportunities for students to visit such places as the Crossroads Rehabilitation

Center and the V.A. hospital where they can observe corrective and recreational therapy. The P.E. major is challenged with the privileges, responsibilities, and preparations necessary to enter the teaching profession and related occupations.

Jan Barlow
Perkasie, Pa.
Kevin Bergstrand
Manchester, Ind.



Roberta Bickel
Elkhart, Ind.
Marilyn Bloom
Ft. Wayne, Ind.
Todd Bynum
Portland, Ind.



Norma Fuller
Springbord, Pa.
Terry Giggy
Hagerstown, Ind.
Ron Hall
Westland, Mich.

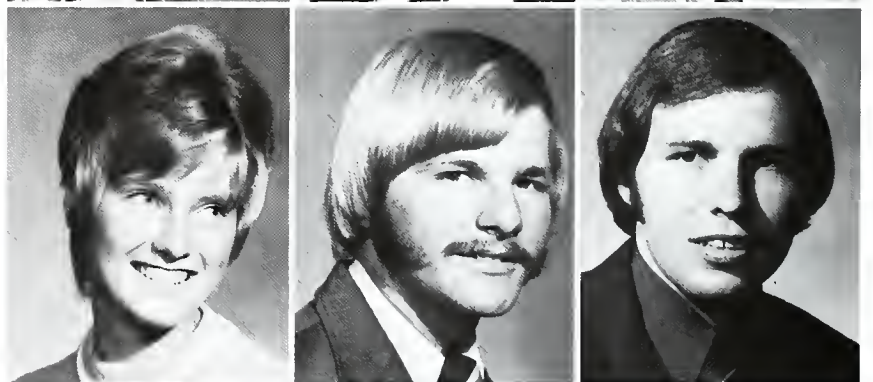

Patricia Hann
Reedsville, Pa.
Patricia Holsworth
Indianapolis, Ind.
Phil Karl
Washington, N.J.





Sheldon J. Bassett, M.S. Ed.
 Assistant Professor of Physical
 Education and Health
Richard W. Gates, Ed.M.
 Associate Professor of Physical
 Education and Health
 Head of Phys. Ed. Dept.
George A. Glass, M.A.
 Athletic Director, Track Coach,
 and Associate Professor of Physical
 Education and Health

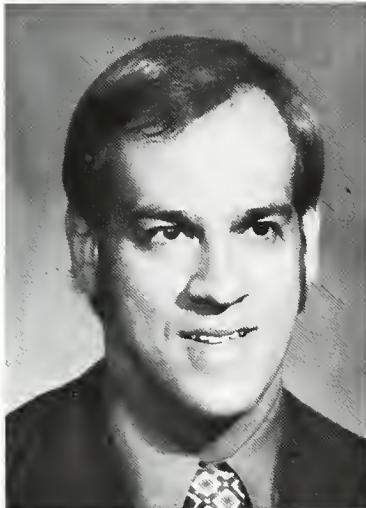

Nelson F. Gould, Jr., M.A.Ed.
 Football Coach and Assistant
 Professor of Physical Education and
 Health
Thomas S. Jarman, B.S.
 Wrestling Coach and Instructor of
 Physical Education and Health
Melba L. Kern, M.S.
 Assistant Professor of Physical
 Education and Health

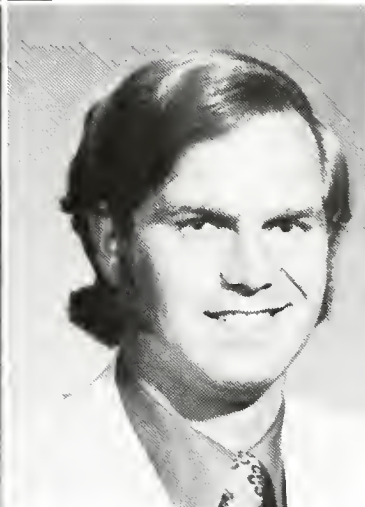
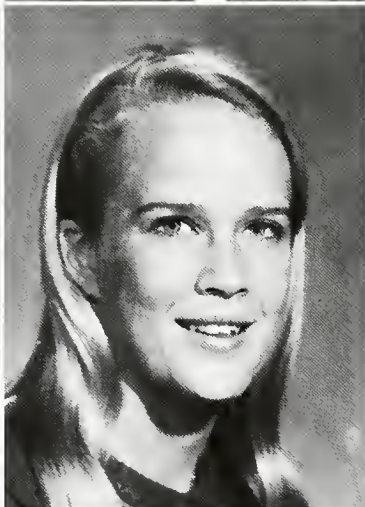

Dorothy Klopfenstein, B.S.
 Instructor of Phys. Ed. and Health
Charlotte G. Knox, M.A.
 Instructor of Physical Education
 and Health
Scot N. Krause, M.S.
 Baseball Coach and Instructor of
 Physical Education and Health

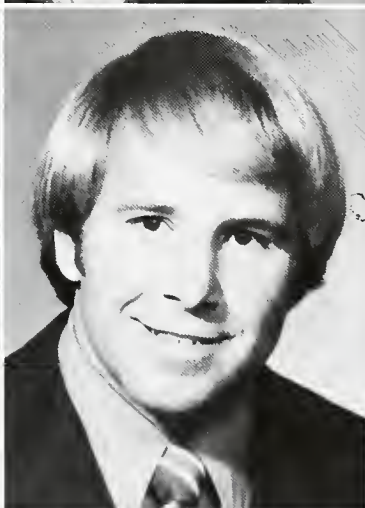

Don J. Odle, M.S.
 Head Basketball Coach and
 Professor of Physical Education and
 Health
Dave Sorensen,
 Asst. Football Coach

Physical Education



Sue Koerner
Barrington, R.I.
Joy Landis
Cincinnati, Ohio
Jon Lauber
Glen Head, N.Y.
Paul Masimer
Counselor, N.M.



Michael McGowan
Upland, Ind.
Nancy Mean
Livonia, Mich.
Ed Mehlberg
Drayton Plains, Mich.
Ruth Murdock
East Weymouth, Mass.

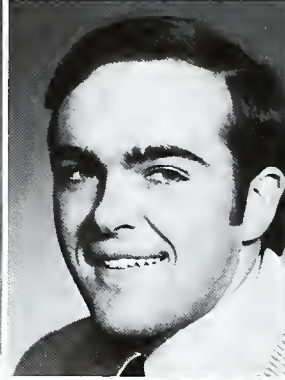
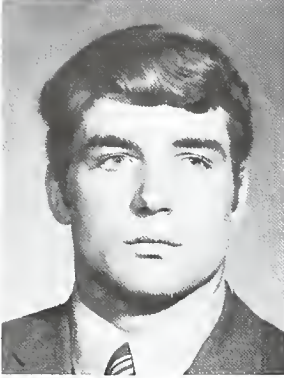
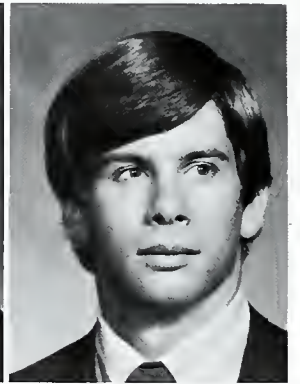

Gail Nahm
Levittown, Pa.
Janet Nelson
Montville, N.J.
Chuck Roney
W. Collingswood, N.J.
Sandy Row
York Springs, Pa.

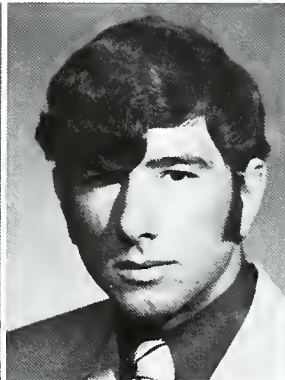

Brian Scholl
Palatine, Ill.
Tom Schreck
Sycamore, Ohio
Geoff Schwartz
Uniondale, Ind.
Sharon Sites
Lexington, Ohio

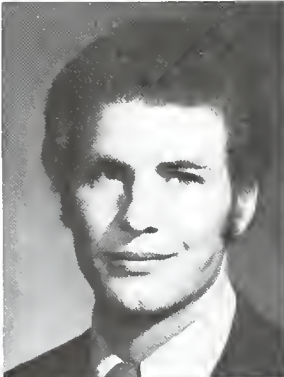

Lonna Taylor
Skokie, Ill.
Ron Timmerman
Gary, Ind.
Daniel Tomano
Woodstock, Ill.
Lynne Witmer
New Tripoli, Pa.

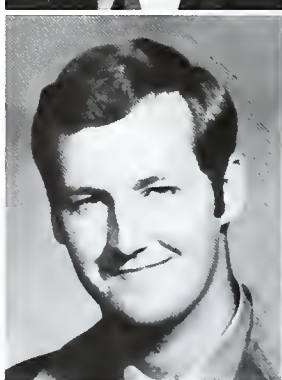
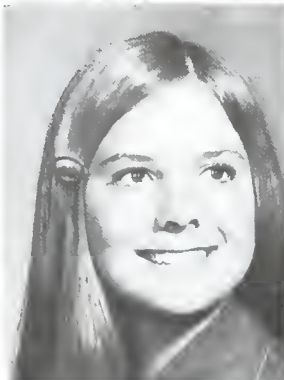

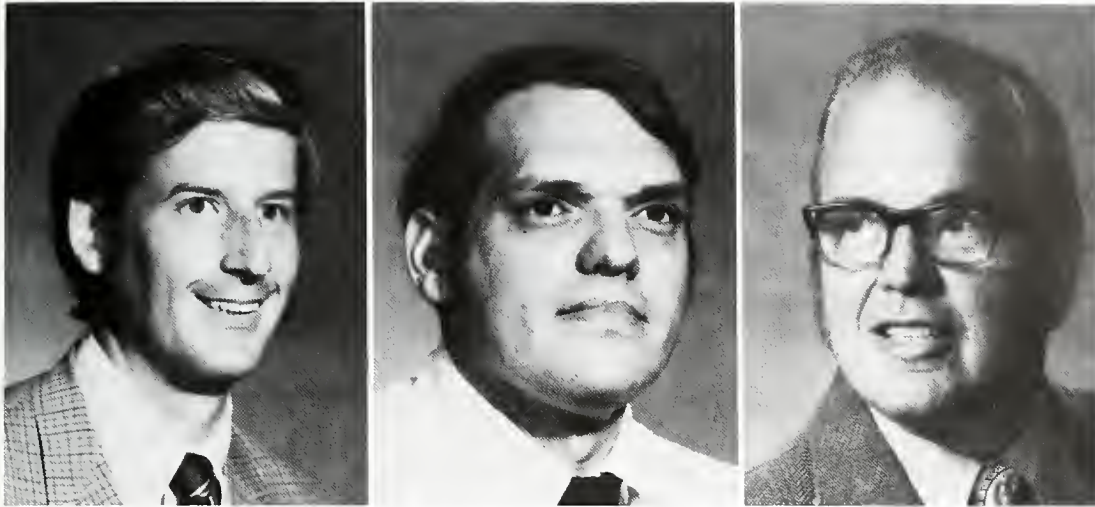

*Nelson Hart, B.D.
Instructor of Sociology
Larry D. Miller, M.A.
Instructor of Sociology
Frank H. Roye, Th.D.
Professor of Sociology
Head of Sociology Dept.*



Majors deal with social problems

Becoming aware of social problems and needs is a very important part of the Sociology program. Students are given an opportunity to work with the underprivileged and to observe actual social problems. Various geographical areas are used in their studies. This is done with the aid of Possum 1, a bus equipped with bunks. Field trips, similar to the one to New York City, give students the chance to see life in deprived areas. Senior students spent one week of their Capstone in Chicago. They observed such things as Operation Breadbasket, a program to aid the needy in large cities.

Being a Soc. major requires many hours of research.



*David T. Brown
Winston Salem, N.C.
John W. Carlson
Elyria, Ohio*



Sociology

Barbara Jo Dunkel
Upland, Ind.
Steve Fowler
Brownsburg, Ind.
Bart Johnson
Rockford, Ill.
Nancy Joy Johnson
Roanoke, Va.



Tod Lemons
Bryan, Ohio
Beth Lepant
Pittsburg, Pa.
Jim Lerew
York Springs, Pa.
Jim McFarland
Farmington, Mich.

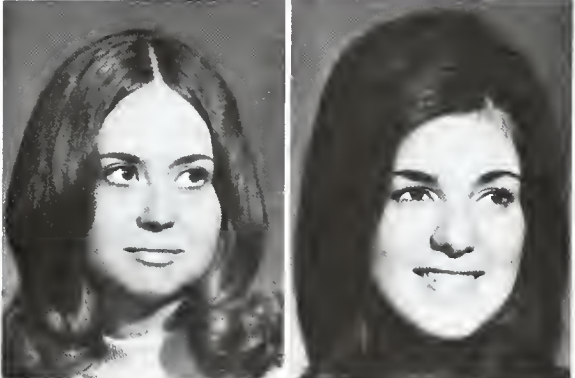

Joanne Metcalf
Toledo, Ohio
Cindy Nader
Jackson, Mich.
Jeanie Peterson
Billings, Mont.
Linda Soldner
Decatur, Ind.



Charles Stauffer
Berne, Ind.
Louise Thompson
Elmwood, Ill.
Kathy Townsend
Nappanee, Ind.
Barbara Troilo
West Chester, Pa.



Sharon Tucker
Roanoke, Ind.
Ronald Ukstins
Mapel Shade, N.J.
John Weis
Altomonte Spring, Fla.
Sandy Weis
Altomonte Spring, Fla.



Involvement in past and present are major goals

The departments of Political Science, Geography, and History seek to help students gain a greater understanding of human development from ancient to contemporary times. Visits to historic sites, museums, participation in the Washington Seminar on Federal Service, and the National Model United Nations, are among the activities in which students become involved.



Upper left: *Sunki Choe, M.A.*
Asst. Prof. of Pol. Sci.
Above: *Dale Heath, Ph.D.*
Prof. of Ancient Lang. and Hist.
Head of Ancient Languages Dept.
Left: *Roger Jenkinson, M.A.*
Asst. Prof. of Geog. and Hist.
Head of Geography Dept.



Rob Andrews
Aldan, Pa.
Richard Bell
Collingswood, N.J.

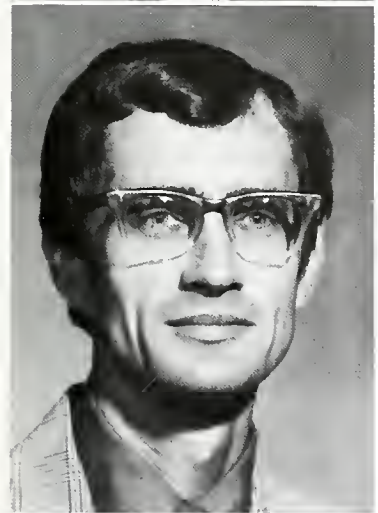

Philip Loy, M.A.
Asst. Prof. of Pol. Sci.
Head of Political Sci. Dept.



Mike Buck
Marion, Ind.
Ed. Diffin
Havertown, Pa.

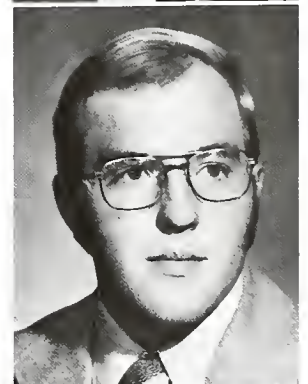

Dwight Mikkelson, Ph.D.
Professor of History
Head of History Dept.



John Fleming
Lafayette, Ind.
Linda Fox
Baton Rouge, La.



Ruth Hammer
Stevensville, Mich.
Lynn Harter
Beloit, Wisc.



Social Studies



Steve Howell
Celina, Ohio
Diane Imel
Portland, Ind.
Ken Johnson
Elmhurst, Ill.
Mel Leaman
York, Pa.

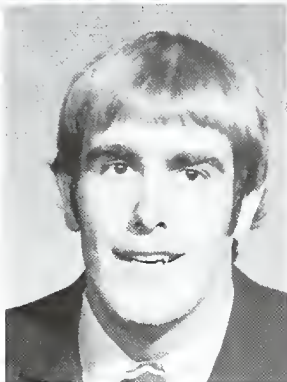
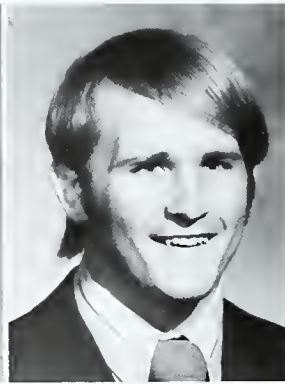

Robert Lewis
Pittsburg, Pa.
Robert Livingston
Midland Park, N.J.
Brad Ludwick
Elkhart, Ind.
George McFarland
New Wilmington, Pa.

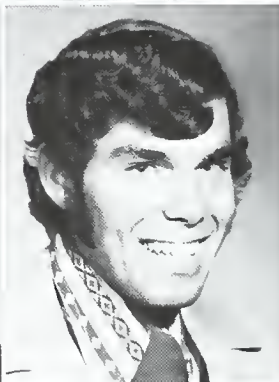
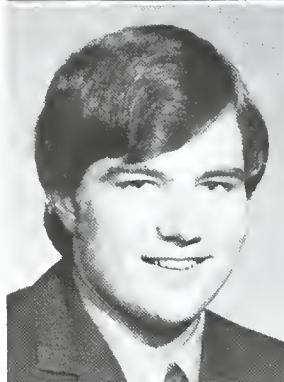

John McMunn
Delta, Ohio
Susan Maddox
Hartford City, Ind.
Robert Miller
New Haven, Ind.
Roger Olsen
Tyler, Minn.



Jim Pietrini
Niles, Ill.
Marylou Pletcher
Wakarusa, Ind.
Arlene Quarfoot
Livonia, Mich.
Robert Rumble
Cincinnati, Ohio



Peggy Spreckles
Wheaton, Ill.
Wes Steury
Berne, Ind.
Geri Tetrick
Upland, Ind.
Dave Whitehouse
Lewistown, Pa.



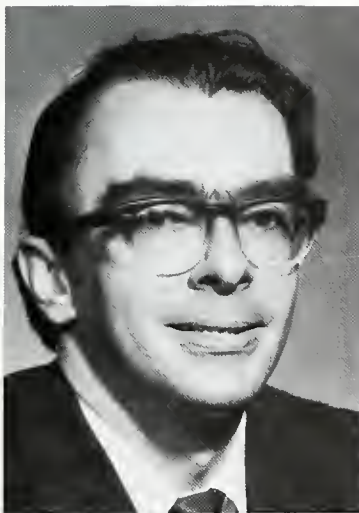

Harvey F. Campbell, M.A.
 Instructor of Speech
Allen Goetcheus, M.S.
 Assistant Professor of Speech
 Head of Speech Dept.
Gladys Greathouse, M.A.
 Speech and Drama

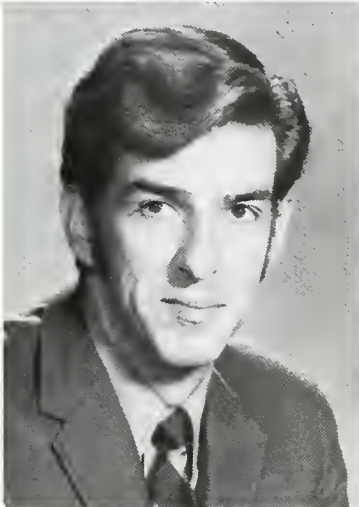

Dale M. Jackson, M.A.
 Assistant Professor of Speech
Jessie L. Rousselow, M.A.
 Assistant Professor of Speech
Jerome L. Sather, M.A.
 Instructor of Speech

Speech majors communicate through words, actions

The Speech and Drama Department offers a wide range of courses and activities from which students can benefit. In addition to classes which instruct students in general communication, vocal interpretation and dramatic techniques,

a practical application of these facts can be achieved through participation in debate team, WTUC, and a variety of University Theatre productions. This year, the Religious Drama Company added drama workshops to its activities.

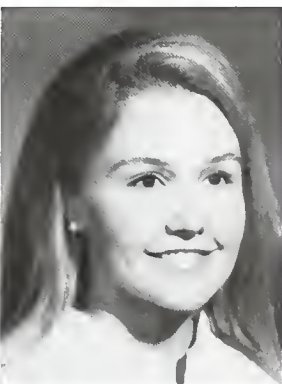

Al Holmberg
 Thief River Falls, Minn.
Portia Johnson
 Gary, Ind.
Beverly McGowan
 Upland, Ind.
Cheryl Thompson
 Ft. Wayne, Ind.

Juniors approach final stages of instruction



Juniors

Steve Allen
Waynetown, Ind.
Jan Alvey
Bloomington, Ill.
Bonnie Ballowe
Roanoke, Va.
Stan Banker
Upland, Ind.

Carol Carton
Holmdel, N.J.
Rebecca Baucher
Fort Recovery, Ohio
Tom Beach
Pontiac, Ill.
Lois Beavers
Decatur, Ind.

Randy Berry
Pontiac, Mich.
Willard Billey
Farmington, N.M.
Paul Blain
Oxford, Mich.
Ellen Bloyd
Pontiac, Ill.



Vicki Rice decorates Media Center for the holiday season.



Juniors

Sandra Bonzack
Dearborn, Mich.
Joyce Bost
Cherry Hill, N.J.
Bob Bowers
Levittown, Pa.
Ted Bowers
Bellville, Ohio

Brent Brenneman
Elida, Ohio
Cindy Briggs
Dearfield Beach, Fla.
Jim Bromley
Upland, Ind.
Pam Brown
Warren, Ind.

Ruth Buda
St. Clair Shores, Mich.
Joy Buhler
Ridgewood, N.J.
Lauretta Buhler
South Yarmouth, Mass.
Jennie Buschmeyer
Ferguson, Mo.

Bruce Byrd
Berkley, Mich.
Jo Calhoun
Galesburg, Ill.
Debbie Carmefix
Omaha, Nebr.
Ron Carrothers
Manchester, Iowa

Pam Carter
Russiaville, Ind.
Bev Chatman
West Chester, Ohio
Stephen Church
Marion, Ind.
Jim Clark
Upland, Ind.

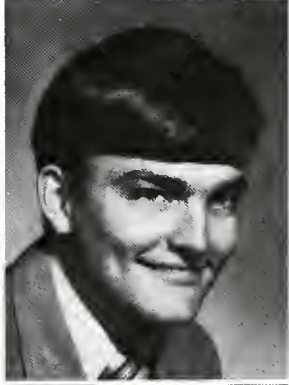
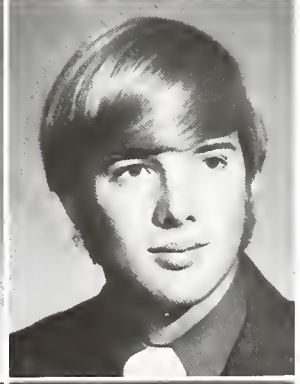
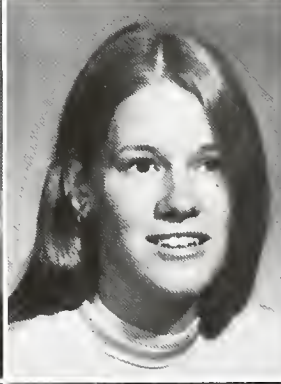



Juniors

Coral Cole
Archbold, Ohio
Earl Copeland
Westland, Mich.
Art Cotant
Hastings, Mich.
Paul Cox
Greenwood, Ind.



Paula DeGraff
Homewood, Ill.
John Diener
York Springs, Pa.
Barb Dunkel
Howe, Ind.
Vernon Dunmire
Upland, Ind.

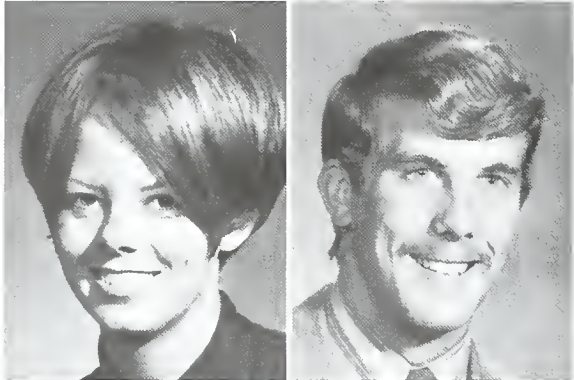

Sue Elkins
Garden City, Mich.
John Erickson
Wilmette, Ill.
Susan Farb
Rockford, Ill.
Marsha Fields
Hicksville, Ohio

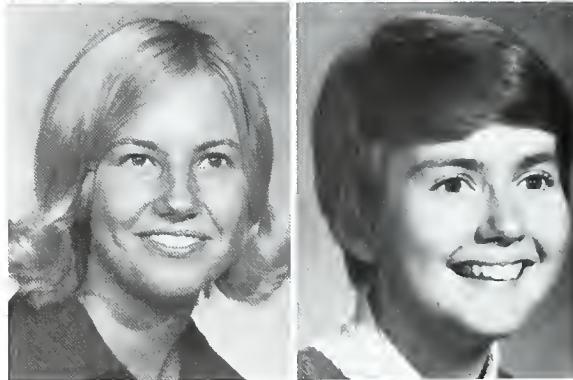

Marilyn Fivecoate
Kokomo, Ind.
Ed Fox
Randolph, N.Y.
Kaye Frank
Berne, Ind.
David Freckleton
Troy, N.Y.



Rosey Fricker
Darien, Ill.
Mark Garberich
Ft. Wayne, Ind.
Karla Garner
Kewanna, Ind.
Brad Gerlach
Lapeer, Mich.



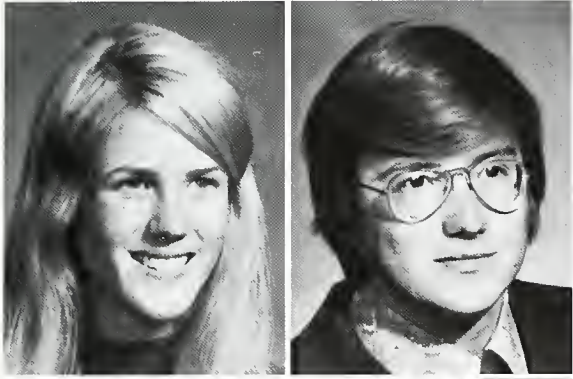

Juniors

Connie Gordon
Grand Rapids, Mich.
Dan Gosnell
Alexandria, Ind.



Nancy Graber
Stryker, Ohio
Norman Gundersen
New City, N.Y.



John Hall
Parma Heights, Ohio
Paul Hamann
Wilmore, Ky.

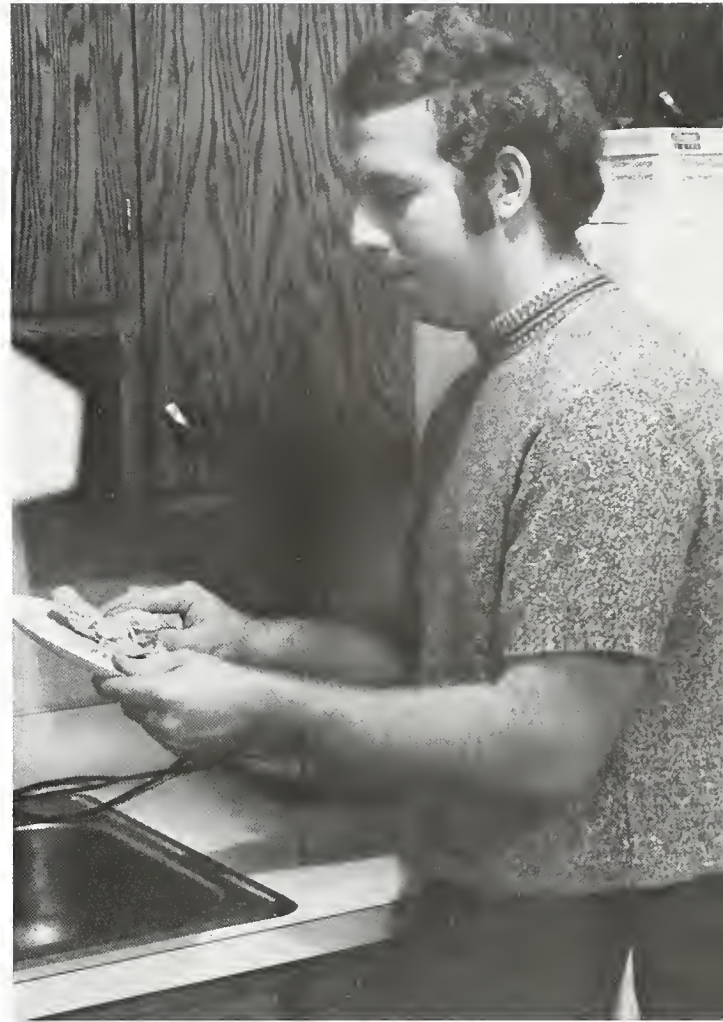

Men become domesticated while living in an apartment.



Mark Hanover
Upland, Ind.
Karen Hardy
Elkhart, Ind.
Elaine Harrison
Marion, Ind.
Beth Hartman
Tampa, Fla.



Ann Hawkins
South Bend, Ind.
Don Helgesen
Wantagh, N.Y.
Jeff Hensley
Hartford City, Ind.
Linda Hilbert
Washington, Ill.

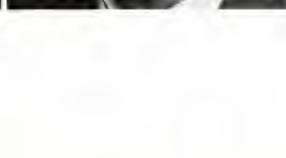



Prof. Hart discusses social problems with students.

Juniors

*John Hill
Selma, Ind.
Linda Hinkle
Celina, Ohio*



*Rachel Holloway
Fairmount, Ind.
David Honan
Lebanon, Ind.*

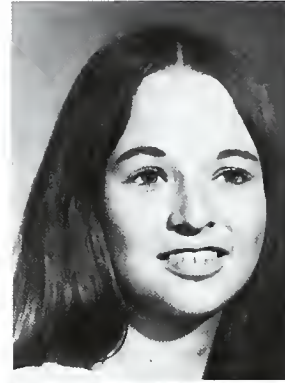

*Jim Hopkins
Ft. Wayne, Ind.
Dave Hosmer
Boca Raton, Fla.*



*Pam Hoyt
Rives Junction, Mich.
Scott Hughes
Franklin Park, Ill.*



*Jay Huitsing
Wheaton, Ill.
Sue Hutchinson
Aston, Pa.
Nancy M. Jane
Bloomington, Ind.
Teresa Jackson
North Vernon, Ind.*



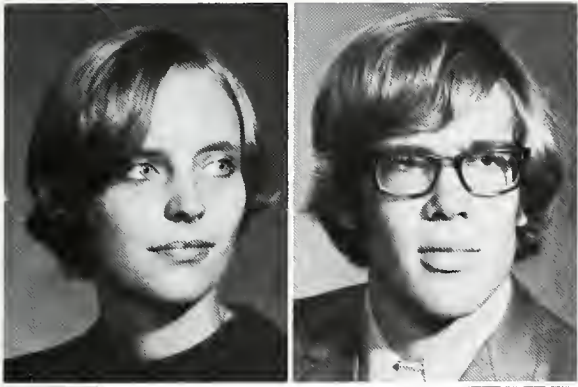

Juniors

Kathy Jenkinson
Muncie, Indiana
Paul Jenks
Grand Rapids, Mich.
Gerri Jenny
Livonia, Mich.
Dennis Johnson
Paw Paw, Mich.



Steve Johnson
Kensington, Md.
Linda Jones
Bellefontaine, Ohio
Wiley Jones
Marion, Ind.
Susan Karges
Montpelier, Ind.

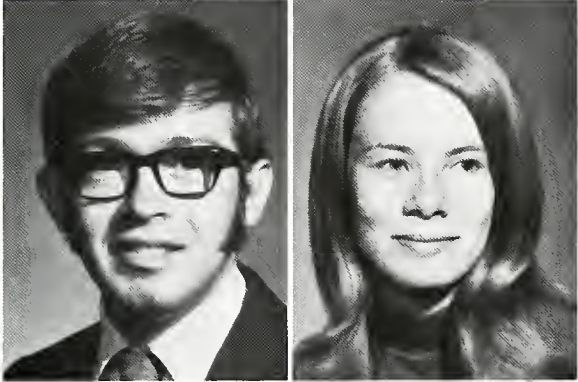

Dave Karl
Washington, N.J.
Kathi Kiel
Minneapolis, Minn.
Chris Knapschafer
Portland, Ind.
Karl Knutson
Anoka, Minn.

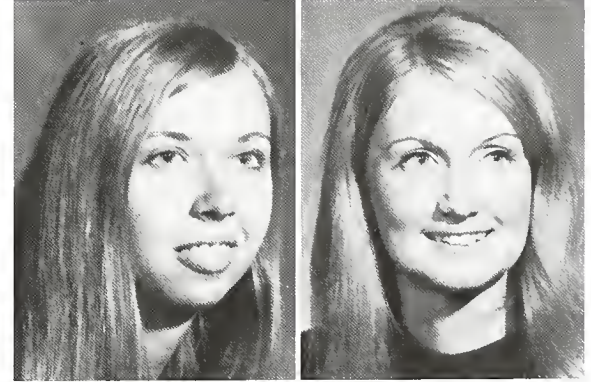

Bill Korst
Edina, Minn.
Joyce Kraybill
Marietta, Pa.
Beth Krill
Bryan, Ohio
Chuck Lawson
Converse, Ind.



Tom Lawson
Trumbull, Conn.
Margie Livingston
Muncie, Ind.
Heather Lockhart
Rochester, Mich.
Jane Long
South Bend, Ind.





Biology students "anxiously" await distribution of tests.

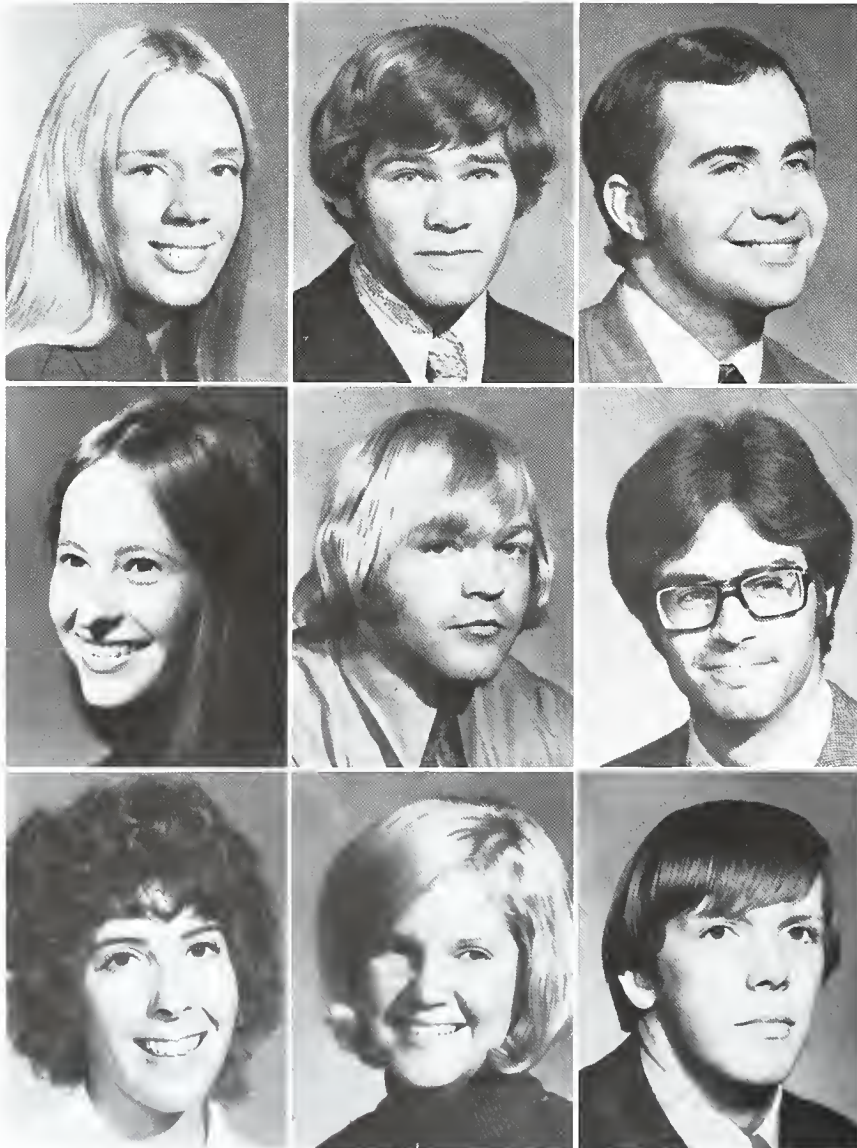

Juniors

Jean Long
South Bend, Ind.
Jeff Longfellow
Flat Rock, Mich.
Jerry Lugbill
Archbold, Ohio
Chuck Malone
South Rockwood,
Mich.

Carol Manning
Cincinnati, Ohio
Mark Marchak
Asbury, N.J.
Bob Marks
Huntington Woods,
Mich.
Judith Martin
E Longmeadow, Mass.

Judy Martin
Morton, Ill.
Kathi McLennan
Park Ridge, Ill.
Steve McPhail
Wallaceburg, Ontario
Gary McPherson
Drayton Plains, Mich.



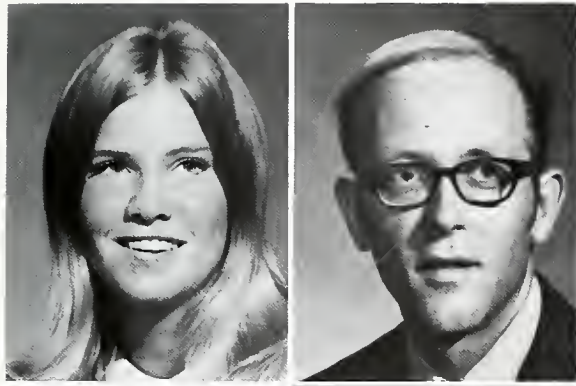

Juniors

Donna McSorley
Brooklyn, N.Y.
Phil Menzie
Pierceton, Ind.



Carol Metheny
Sidney, Ohio
Esther Meyer
Clyde, Ohio



Dave Milks
Ashley, Ind.
Roland Monette
Wayne, Mich.



Stephen Moore
Fort Wayne, Ind.
Dean Morford
Arcadia, Ind.

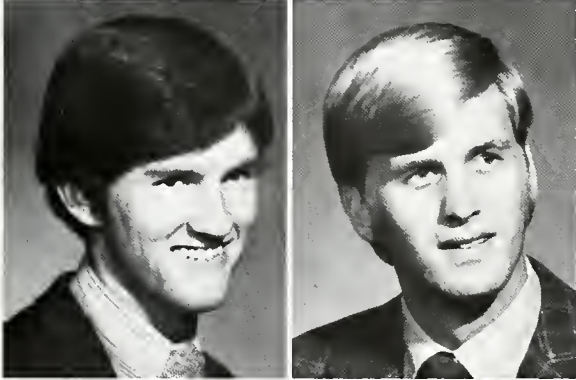

Dave Morris
Modoc, Ind.
Tom Mouser
Williamston, Mich.



Scott Muha
Parma Heights, Ohio
Tim Murphey
Palatine, Ill.



Mavis Myers
Roanoke, Ind.
Ken Narvesen
E Hartland, Conn.



Craig Nelson
Detroit, Mich.
Kathy Newland
Shelby, Ohio

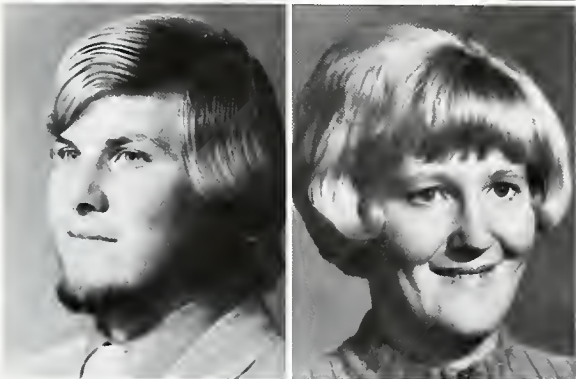

Tom O'Brien
Southampton, Pa.
Gayle Oldenbusch
Brooklyn, N.Y.



Rita Olson
Winamac, Ind.
Jim Oosting
Western Springs, Ill.



Juniors

Rick Park
Uniondale, Ind.
Carol Parr
Fort Wayne, Ind.
Jim Parsons
Barberton, Ohio
Joe Overpeck
Rockville, Ind.



DeVona Pederson
Chippewa Falls, Wis
Ron Pedersen
Bridgeton, Mo.
Joyce Perry
Milton, W. Va.
Jane Peterson
Union Grove, Mich.

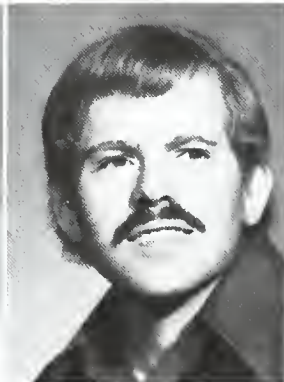
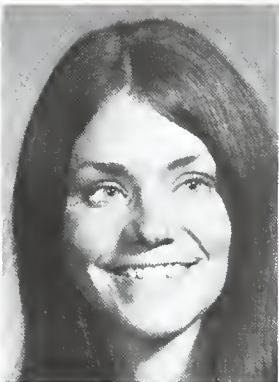

Carole Pickering
Grand Blanc, Mich.
Jim Prins
Clifton, N.J.
Don Pritchard
Greenfield, Ohio
Laura Pritchard
Paulding, Ohio

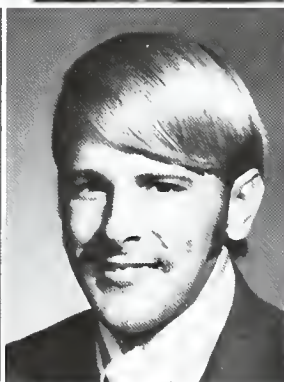
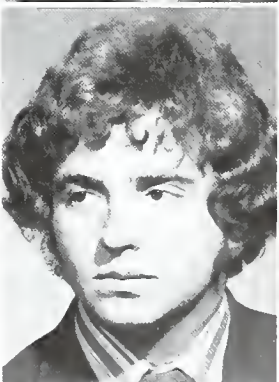

Tony Proto
Paterson, N.J.
Jane Ann Ramsey
Bunker Hill, Ind.
Clyde Rauch
Van Wert, Ohio
Mary Rice
Dubuque, Iowa



Vicki Rice
Upland, Ind.
Tim Rietdorf
Fort Wayne, Ind.
Warren Ring
East Peoria, Ill.
Denny Rowell
Pekin, Ill.

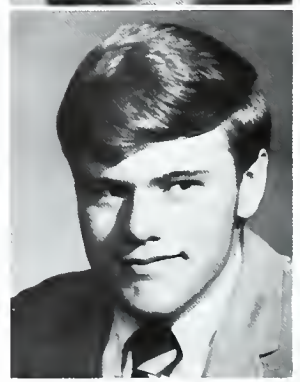



Students help round-up stray horses from SUB stables.



Juniors

Charles Roye
Upland, Ind.
Susan Rychener
Archbold, Ohio
Tim Salsbery
Sharpsville, Ind.
Muffie Saunders
Wilmette, Ill.

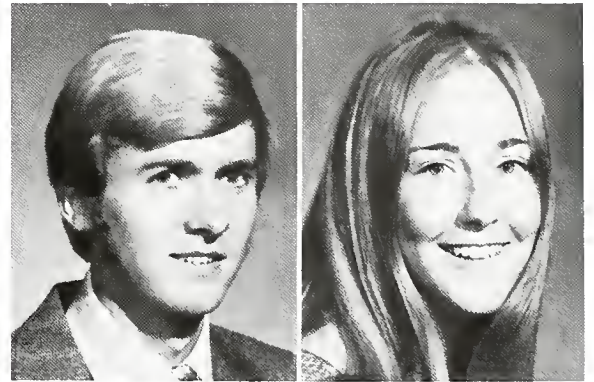

Lee Scheumann
Ossian, Ind.
Nancy Schmidt
Ottawa, Kans.
Martha Schrader
Westfield, N.J.
Susan Shaffer
Mt. Prospect, Ill.

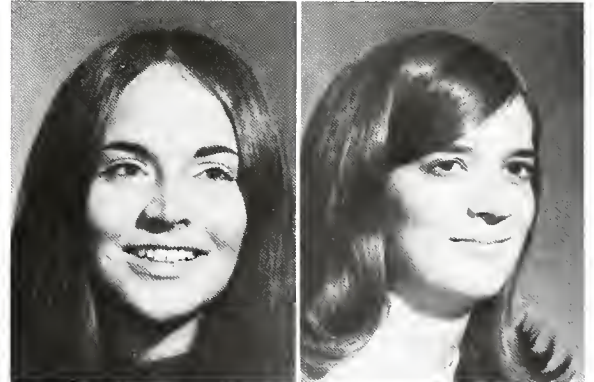

Anne Shaw
Fort Wayne, Ind.
Eric Sheagley
Hoopston, Ill.
John Slocum
Wheaton, Md.
Kris Smith
Cherry Hill, N.J.

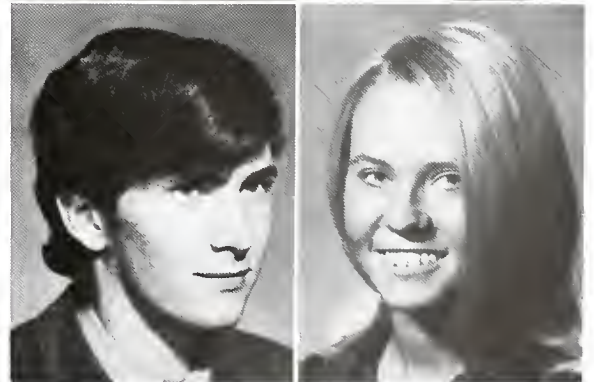



Juniors

Bill Sowers
Willard, Ohio
Cindy Sprunger
Berne, Ind.
Richard Steffen
Bluffton, Ind.
Diane Steinhilber
Hartford City, Ind.

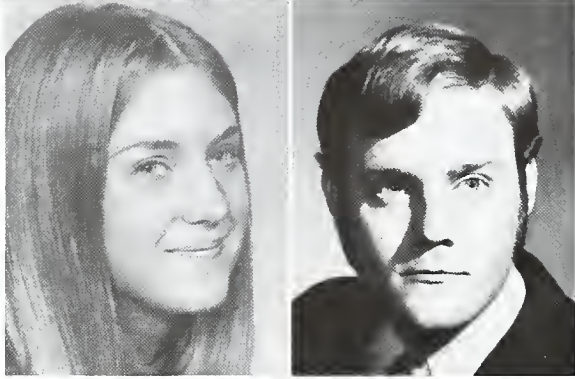

Vicki Stockman
Plymouth, Ind.
Skip Strehl
Owensville, Ind.
Linda Sulfridge
Kettering, Ohio
Suzanne Surber
Muncie, Ind.

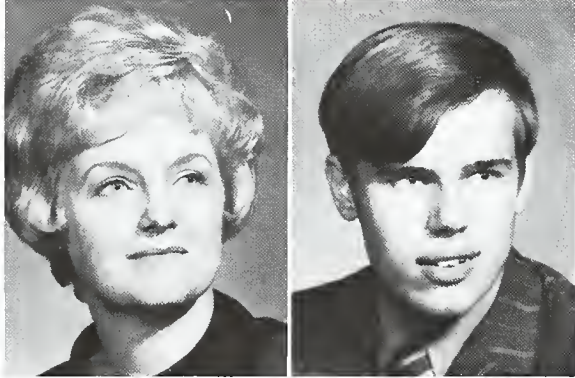
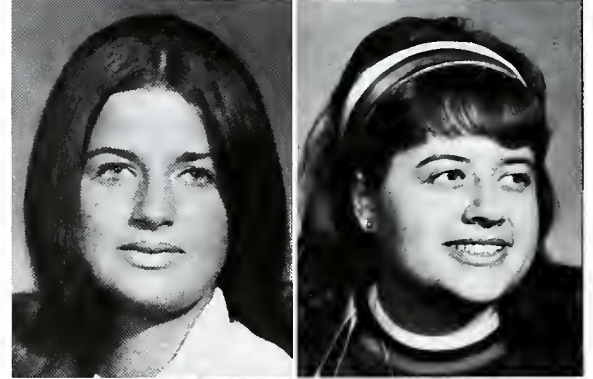

Jane Tatsch
Upland, Ind.
Joe Terhune
Knightstown, Ind.
Will Thomas
Dwight, Ill.
Vanessa Tuttle
Eastport, N.Y.

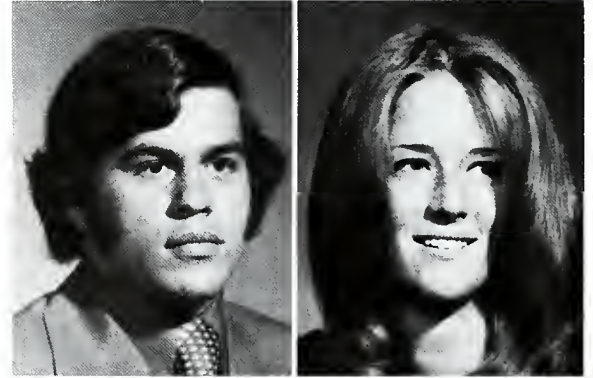

To capture aesthetic beauty one must sometimes wait for inspiration.



Juniors

Chuck Vander Wilt
Sully, Iowa
Sue Van Dyke
Jenison, Mich.
Cathy Vierra
Wilmette, Ill.
Dave Voris
Gas City, Ind.

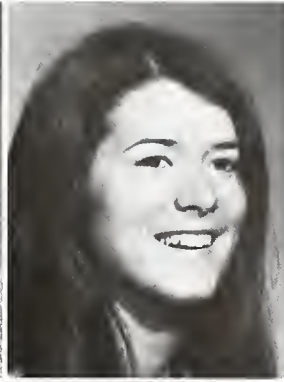

Sue Wallace
Hanover, Pa.
Robert Wantwadi
Shelby, Ohio
Lee Ann Warner
Farmington, Mich.
Bobby Webb
Richmond, Ind.

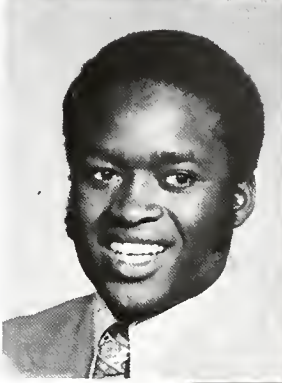

Paula Weekley
Norwood, Ohio
Craig Willert
Muncie, Ind.
Don Williams
Red Oak, Va.
Brent Wilson
Wabash, Ind.

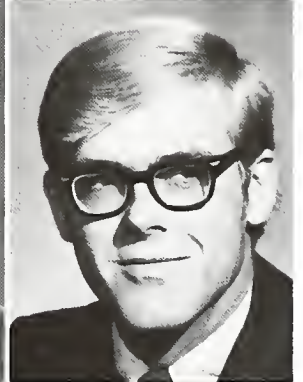
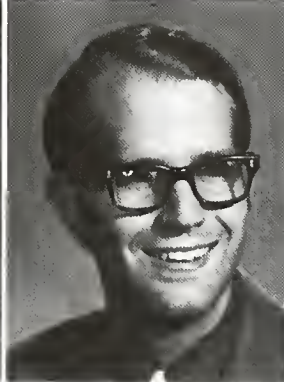
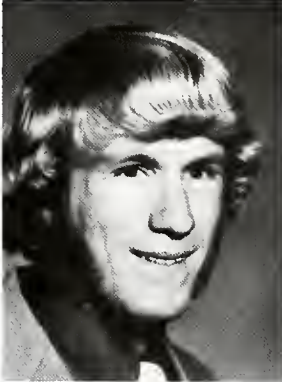

John Winson
Stoneham, Mass.
Darlene Wood
St. Petersburg, Fla.
Kathy Woznicki
Trenton, Mich.
Dennis Young
Livonia, Mich.

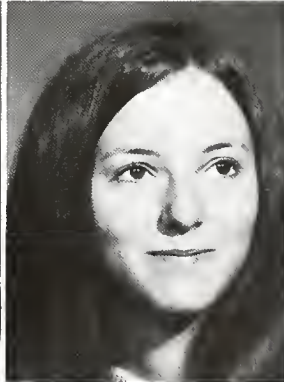

Steve Zerbe
Peru, Ind.
Denny Zimmerman
Flanagan, Ill.
Joan Zimmerman
Gridley, Ill.

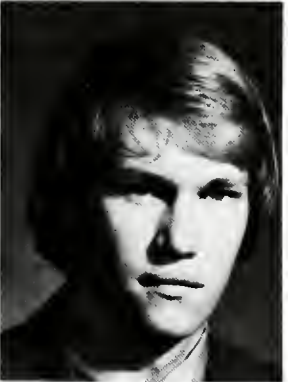

Sophomores set goals for the future



Bev Allen
Wayne, Pa.
Curtis Andreasen
Boca Raton, Fla.

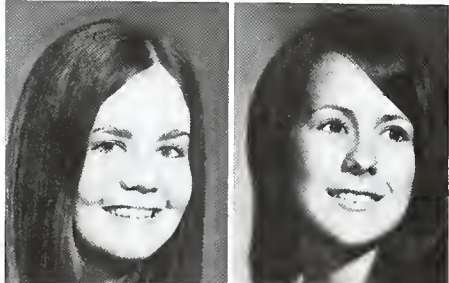

Kathy Atkinson
Indianapolis, Ind.
Nancy Baker
Lansing, Mich.
Anne Baldwin
Oak Park, Mich.
Peter Barnes
Marion, Ohio
Carolyn Barton
Carmel, N.Y.



Yvette Batey
Saint Louis, Mo.
Kathie Bayuszik
Butler, Pa.
Tom Bealle
Mobile, Ala.
Doug Beatty
Ft. Wayne, Ind.
Chuck Becker
Park Ridge, N.J.



Brian Behnken
Lathrup Village, Mich.
Susan Behnken
Haxel Park, Mich.
Carol Bertsche
Archbold, Ohio
Steve Bickley
Dolton, Ill.
Bill Blanchard
Elmhurst, Ill.

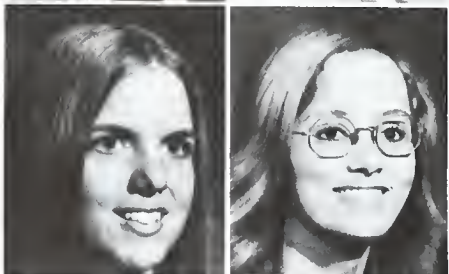

Janice Blue
Marion, Ind.
Kathy Bogue
Alexandria, Ind.
Sally Bosch
Jenison, Mich.
Randy Botteicher
Lewistown, Pa.
Karen Bowman
Medina, Ohio



Students enjoy visiting during East Hall's open house.

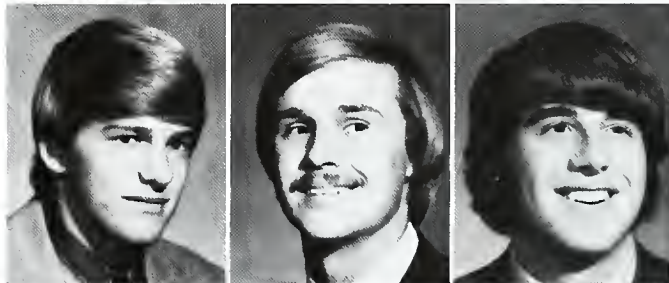
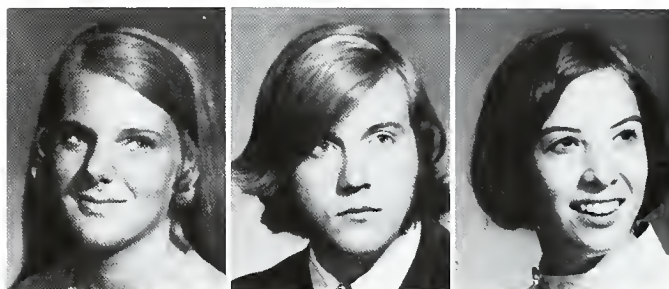



Sophomores

Helen Braden
Lowell, Ind.
Janis Bragan
Petersburg, Va.
Barb Brandt
Indianapolis, Ind.
Joyce Brennsleck
Dearborn, Mich.
Sue Brickey
Grand Rapids, Mich.

Bonnie Brotherton
North Ridgeville, Ohio
James Brown
Britton, Mich.
Wendy Brown
Grabill, Ind.
Maureen Bugge
Trumbull, Conn.
Carolyn Butler
Detroit, Mich.

Paul Campbell
Owosso, Mich.
Nancy Carey
Whitestown, Ind.
Elaine Carlin
Warsaw, Ind.
Sonny Castle
Memphis, Tenn.
Craig Challgren
Tonawanda, N.Y.

Faye Chechowich
Troy, Mich.
Greg Childs
Gaston, Ind.
Dan Chittick
Meadowbrook, Pa.
Wellington Chiu
Naha, Okinawa
Mel Christianscn
Quito, Ecuador, S.A.



Sophomore homecoming queen candidates, Cindy Walker and Darlene Seifert, smile to crowd during Homecoming parade.



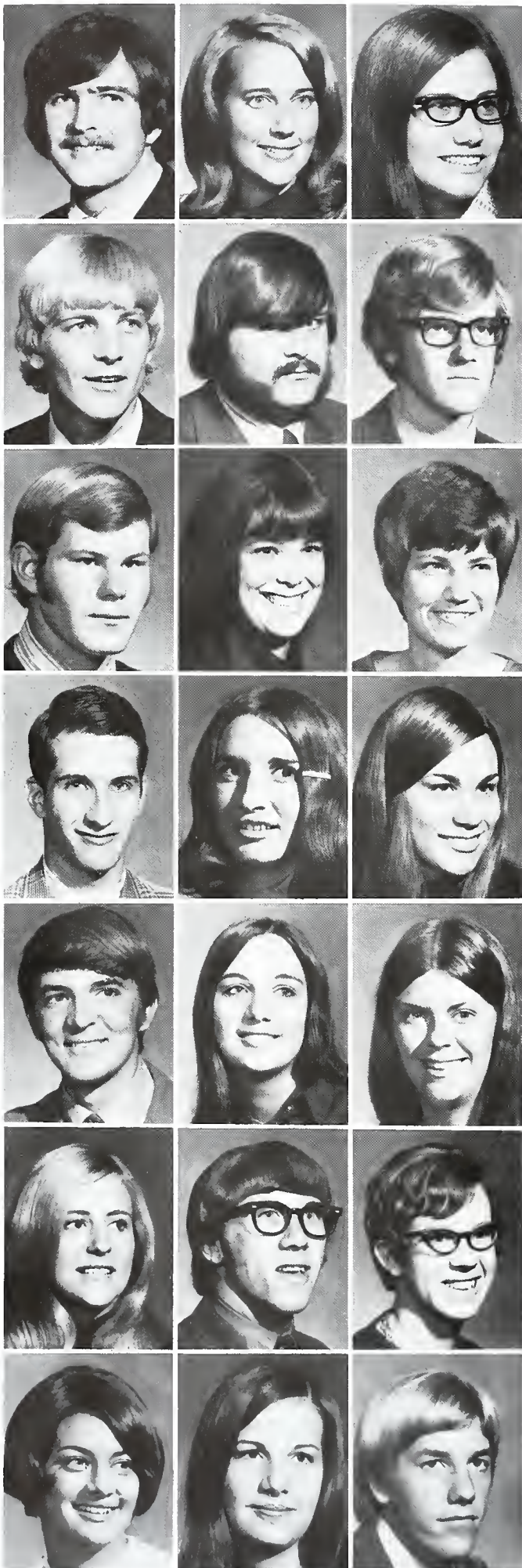

Sophomores

Gary Clark
Crown Point, Ind.
Heather Clayton
Jamesburg, N.J.
Cheryl Coates
Indianapolis, Ind.
Francine Cocallas
Northfield, Ill.
Jan Collings
Kingsbury, Ind.

Dan Craig
Indianapolis, Ind.
Dean Criss
Kokomo, Ind.
Daniel Cryer
Timonium, Md.
Scott Culver
Palo Alto, Calif.
Linda Cummins
Bloomington, Ind.

Mike Czerniak
Hammond, Ind.
Carolyn Daniels
Rochester, Mich.
Debi Daniels
Fredericktown, Ohio

Doug Davies
Pierceton, Ind.
Carla Day
Cambridge, Ind.
Joyce Day
Huntington, Ind.

Raymond de la Haye
Centeron, Ind.
Marilyn Diener
York Springs, Pa.
Donna Lee Dixon
British Columbia

Wendy Domeier
Island Park, Ill.
Denny Downs
Monon, Ind.
Martha Duffy
Jenera, Ohio

Judy Eakley
Melrose Park, Ill.
Chris Edmonds
Miami, Fla.
John Eibner
Valhalla, N.Y.



Music major Greg Childs spends many hours practicing.

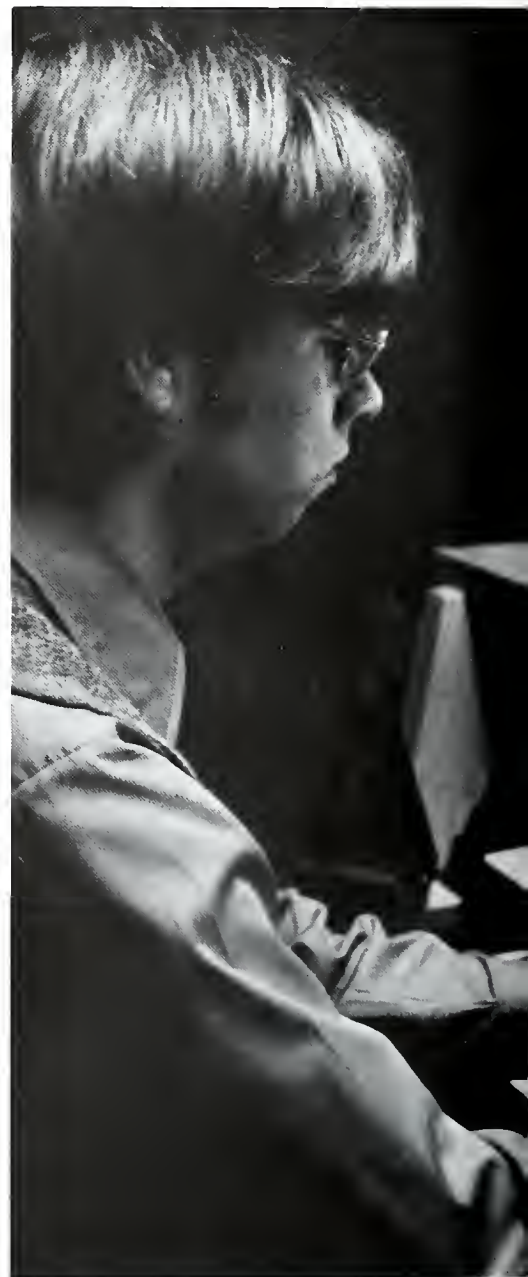

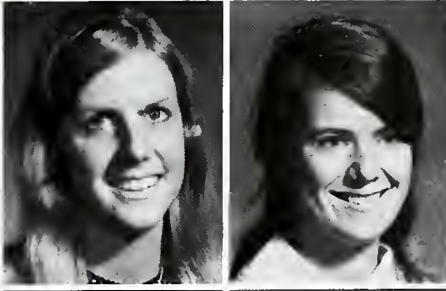

Sophomores

Karen Erikson
Glenview, Ill.
Joan Evans
Union Lake, Mich.
Allen Feeley
New Castle, Ind.
LaDonna Filburn
Covington, Ohio
Mark Filcek
Auburn, Mich.

Nancy Flora
Akron, Ohio
Stephen Ford
Des Moines, Iowa
Mark Francis
Temperance, Mich.
Gregg Fuller
Elizabethtown, Pa.
Montie Gardner
Gahanna, Ohio

Harold Garnes
St. Albans, N.Y.
Bob Gossage
Palos Park, Ill.
Jon Gottfried
Mansfield, Ohio

Jane Gratz
Bluffton, Ohio
Jann Griffith
Elkhart, Ind.
Kathy Grimm
Lancaster, Ohio

Nancy Cross
Chicago, Ill.
Cheryl Guillaume
Ft. Wayne, Ind.
Linda Gundlach
Johnstown, Pa.

Melvin Habecker
Palmyra, Pa.
Jenny Hankins
Springfield, Pa.
Ken Hardley
Hartford City, Ind.

Debbie Harris
Lexington, Mich.
Joanie Harstick
Park Ridge, Ill.
Kathy Hays
Ashland, Ohio

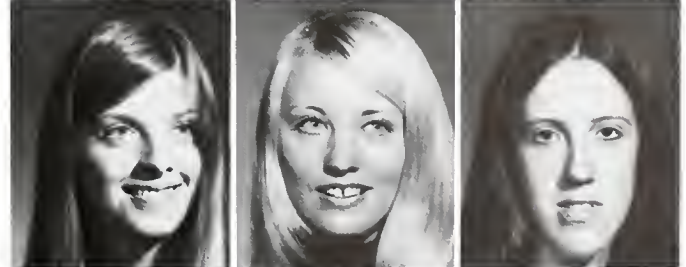
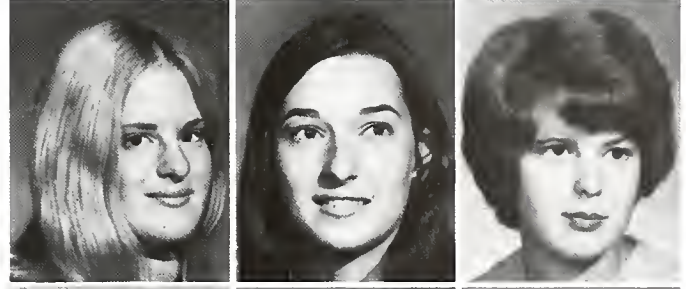
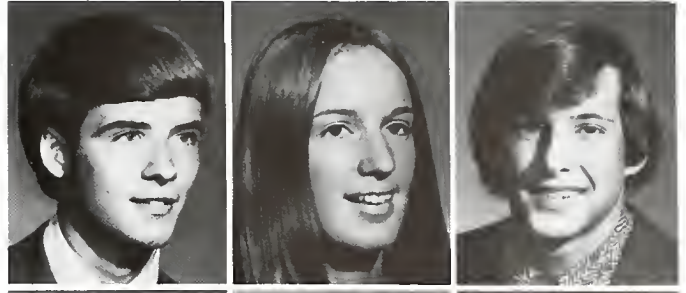

Sophomores

Harold Head
Plymouth, Mich.
Daureen Heffentrager
Allentown, Pa.
Sharon Herber
Toccoa Falls, Ga.
Bob Herriman
Sterling Heights, Mich.
Andy Hines
Richmond, Ind.

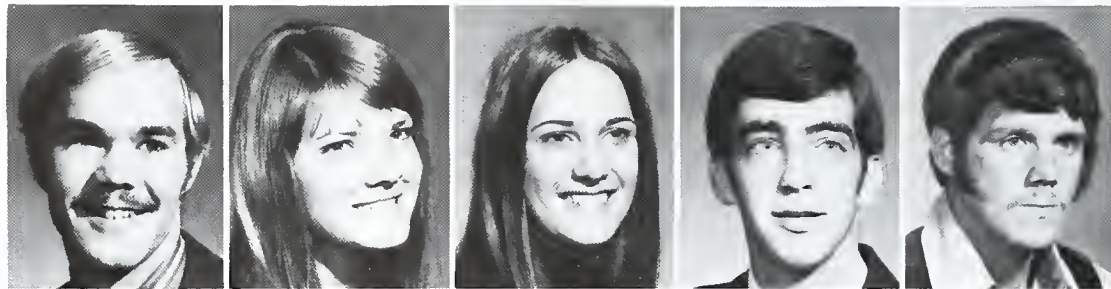

Russ Hobbs
Fountaintown, Ind.
Cindy Hoffman
Hartville, Ohio
Natalie Hogarth
Akron, Ohio
Carlene Holland
Otsego, Mich.
Tom Holmes
Marion, Ind.



The ringing of the bell indicates to students that they have only ten minutes to reach their next class.

Gary Horning
Detroit, Mich.
Bob Horsey
Speculator, N.Y.
Ronald Hudson
Indianapolis, Ind.
Nancy Hull
Fort Recovery, Ohio
Larry Hunt
LaPorte, Ind.

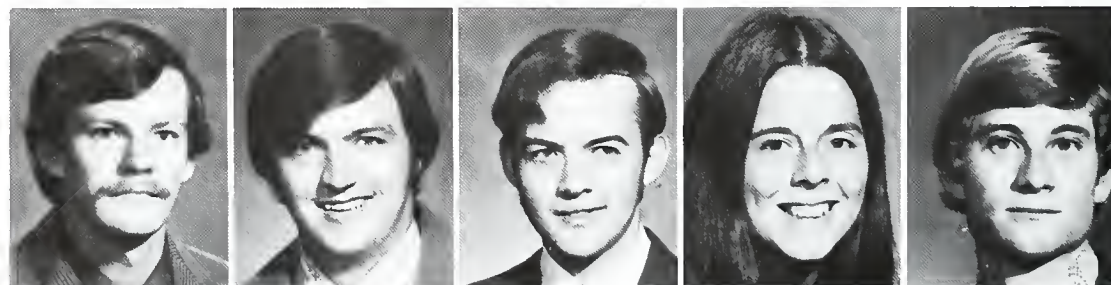

Gary Jackson
Armonk, N.Y.
Madonna Jervis
Bringham, Ind.
David Johnson
Wilmette, Ill.
Joel Johnson
Wakarusa, Ind.
Wendell Johning
Lynn, Ind.



Sophomores

Aletha Jones
Summitville, Ind.
Pat Jones
Marion, Ind.
Jane Juillard
Stryker, Ohio
Dave Kaiser
Holland, Mich.
Jack Keller
West Chester, Pa.

Lecanne Keller
Hastings, Mich.
Leon Kilander
Marion, Ind.
Debi King
Hesston, Kans.
Jan King
Anderson, Ind.
Curt Knorr
Cincinnati, Ohio

Daryl Koeppen
LaPorte, Ind.
Martin Koehler
Schenectady, N.Y.
Barry Kolter
Decatur, Ind.
Karen Koval
South Holland, Ill.
Curt Kovener
Crothersville, Ind.

Barbara Kouwe
Indianapolis, Ind.
Beth Kraus
Greenville, Ohio
Debbie Krehbiel
West Orange, N.J.
Sue Kuenne
St. Louis, Mo.
Emily Lamb
Northfield, Ill.

Gundar Lamberts
Wheaton, Ill.
Becky Landis
Cincinnati, Ohio
Cail Lane
Kent, Ohio
Gay Lane
Kent, Ohio
Dave Lawson
Pontiac, Mich.

Joyce Leach
Kansas City, Mo.
Jim Lehman
Ft. Wayne, Ind.
Kathy Leshar
Grove City, Ohio
Paul Lightfoot
Tipton, Ind.
Beth Lonie
Farmington, Mich.

Jackie Macy
Wheaton, Ill.
Jan Macy
Wheaton, Ill.
John Marchak
Asbury, N.J.
Jack Marsh
Hamilton, Ohio
Marlene Martin
Ft. Wayne, Ind.



Morris motorist manipulates "mean machine."

Sophomores

Vicki McCormick
Batavia, Ohio
Bruce McCracken
Aldan, Pa.
Rod McCune
Fremont, Ohio
Paul McKinney
Wheaton, Ill.
Jean McLaughlin
Portland, Ind.

Gail McMillan
Seaford, N.Y.
Duane Meade
Bloomington, Ill.
Linda Mehlberg
Drayton Plains, Mich.
Evelyn Mencke
Dix Hills, N.Y.
Carol Miller
Villa Park, Ill.

Janice Miller
Rochester, Mich.
Kathy Miller
Barrington, N.J.
Pam Miller
Toledo, Ohio
Rebecca Mills
Marion, Ind.
Kathy Minarck
North Plainfield, N.J.



Sophomores



Rick Minnich
Decatur, Ind.
David Moolenaar
Demotte, Ind.
Barry Moore
Wooster, Ohio
Deborah Moore
Scranton, Pa.
George Moore
Sicklerville, N.J.



Ellen Morgan
Walton, Ind.
Tom Moorman
Xenia, Ohio
Steve Morris
Hartford City, Ind.
Susan Moses
Atlanta, Ga.
Nancie Moyer
Belvidere, Ill.



John Muselman
Berne, Ind.
Diane Nania
Chicago, Ill.
Donna Nania
Chicago, Ill.
Jim Needler
Muncie, Ind.
Susan Neff
Indianapolis, Ind.

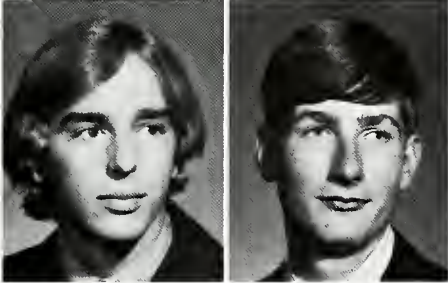

Eric Nelson
Pontiac, Mich.
Jim Nelson
Downers Grove, Ill.
Linda Nelson
Columbus, Ind.
Tim Nelson
Park Ridge, Ill.
Debby Neuenschwander
Berne, Ind.



Archie Nevins
Martinsburg, Pa.
Chris Newman
Upland, Ind.
Paul Nitz
Geneseo, Ill.
Jennifer Noreen
Littleton, Colo.
Gloria Nussbaum
Morton, Ill.



Dave Oman
Chippewa Falls, Wis.
Diane Oman
Chippewa Falls, Wis.
Karen Palmer
Newtown Square, Pa.
Georgia Paul
Dearborn, Mich.
Gordon Pedersen
Harrington Park, N.J.



Kent Perkins
Marion, Ind.
Marian Perren
Tallmadge, Ohio
Nellie Peters
Sussex, N.J.
Judy Petersen
Tucson, Ariz.
Cynthia Peterson
Mansfield, Ohio

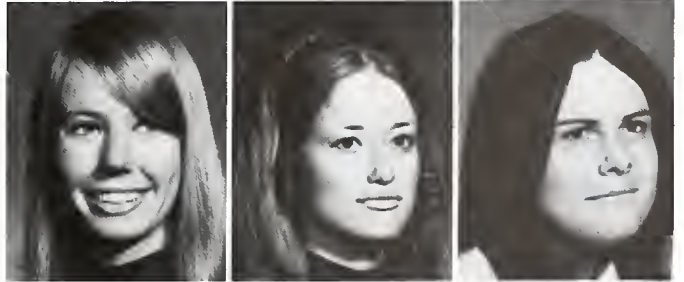

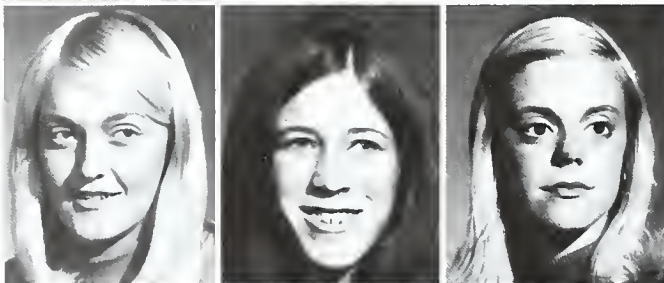
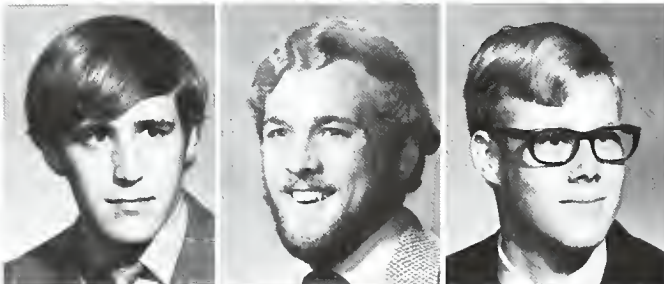
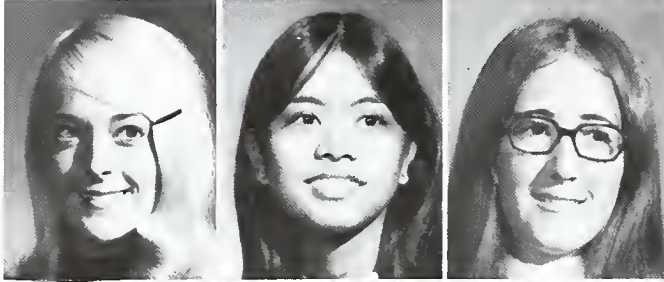

Sophomores

Janet Pietrini
River Grove, Ill.
Leslie Piscopo
Newfield, N.Y.
Kathy Posthuma
Cadillac, Mich.
Bruce Pratt
Vanlue, Ohio
Marcia Pugh
Osceola, Ind.

Chris Purdy
Berea, Ohio
Eleanore Quiambao
Ridgeville, Ind.
Barbara Riblet
Shaker Heights, Ohio
Keith Rich
Decatur, Ind.
Donald Riley
Pontiac, Mich.

Gary Rinckenberger
Birmingham, Mich.
Pam Richie
Mobile, Ala.
Sally Roach
Greentown, Ind.
Bill Roberts
Skillman, N.J.
Nancy Robertson
Fowler, Ind.

Rosalie Robinson
Sunman, Ind.
Jane Rocke
Ft. Wayne, Ind.
Amy Rockwell
Atlanta, Ind.
Steve Roesch
New Lebanon, Ohio
Bev Roget
Belle Center, Ohio

Doug Rupp
Gridley, Ill.
Mark Rupp
Ft. Wayne, Ind.
Mike Saddler
LaGrange, Ind.
Mark Sakuta
Girard, Pa.
Nick Sanders
Bamberg, S.C.

Audrey Satterblom
Highland, Ind.
Susan Sauer
Richmond, Ind.
Carolyn Savage
Lexington, Ky.
Armeda Sawmiller
Montpelier, Ohio
Susan Schroeder
Sun Prairie, Wis.

Debbie Seamands
Wilmore, Ky.
Brian Secor
New Paris, Ind.
Darlene Seifert
Stroudsburg, Pa.
Michael Server
Niles, Mich.
Greg Shaerer
Collingswood, N.J.

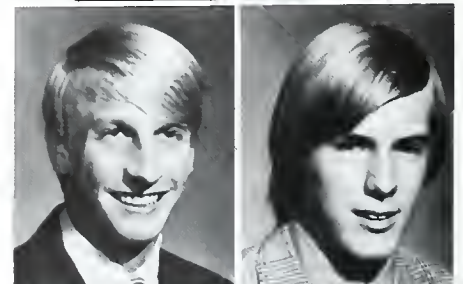
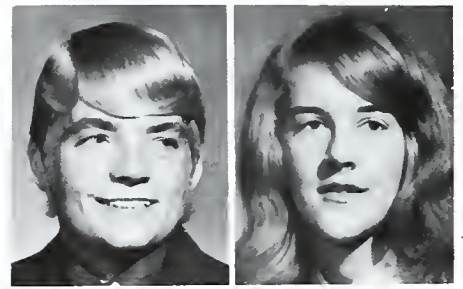



Sophomores

Jo Shaffer
 Kenmore, N.Y.
Troy Shockey
 Marion, Ind.
Joyce Shoemaker
 Bryant, Ind.
Brad Shrock
 Kokomo, Ind.
Rita Shroyer
 Dunkirk, Ind.

Donna Sillbaugh
 Dayton, Ohio
Marilyn Sinclair
 East Detroit, Mich.
Anna Mae Smith
 Martinsburg, Pa.
Judy Smith
 Toledo, Ohio
Vickie Smith
 Phoenix, Ariz.



Students pass through the supper line of the "old" dining hall for one of the last times.



Steve Sorenson
 Wheaton, Ill.
Dan Spencer
 Grand Rapids, Mich.
Jim Spencer
 Indianapolis, Ind.
Keith Sprunger
 Ft. Wayne, Ind.
Ron Spyker
 Attica, Ohio

Dave Stiner
 West Middleton, Ind.
Tom Stobie
 St. Louis, Mo.
Doug Stone
 Bloomfield, N.J.
Bob Strange
 Ann Arbor, Mich.
Ed Stroup
 Smethport, Pa.

Sophomores

Paula Striffler
Basking Ridge, N.J.
Barbara Tatter
Homewood, Ill.
Dana Taylor
Marion, Ind.
Janell Tharp
Tucson, Ariz.
Donna Thomas
Alvada, Ohio

Gareth Thomas
Province, S. Africa
Sally Thomas
Carmel, Ind.
Claire Tonnessen
Wilmington, Del.
Bruce Torgersen
Staten Island, N.Y.
Linda Troilo
West Chester, Pa.

Jerry Tuschhoff
Florissant, Mo.
Renny Tweddell
Chesterton, Ind.
John Tyson
Springfield, Pa.
Susan Van Poucher
Warren, Mich.
Susie Vander Shuur
Grand Rapids, Mich.

Karen Vayhinger
Anderson, Ind.
Corina Verhagen
Dayton, Ohio
Bobbie Vine
Northbrook, Ill.
Nancy Wade
Berkley, Mich.
Karen Wallace
New Castle, Ind.



On cold days students make their own "sidewalks" across campus.





Doug Rupp and friend visit girls' dorm during open house.

Sophomores

*Cheryl Walstra
Wyoming, Mich.
Gary Walters
Warren, Ind.*



*Steve Ward
Lakewood, Colo.
Laurel Warner
East Peoria, Ill.*



*Roxy Watson
Corydon, Ind.
Anne Wenger
Little Rock, Ariz.*

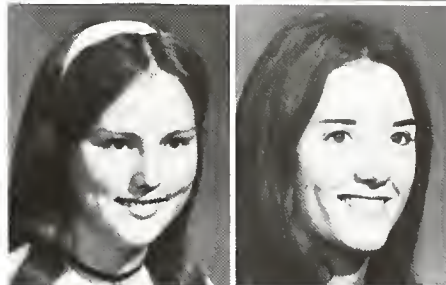

*Nadine Wenger
Minburn, Iowa
Dave Wierengo
Portage, Mich*



*Martha Wilson
Keysville, Va.
Ann Woodcock
Dearborn, Mich.*



*Betty Lynn Woods
Park Ridge, N.J.
Pat Worley
Toledo, Ohio
Don Yerks
Livonia, Mich.
Dave Young
Mt. Holly, N.J.
Charles Zimmerman
Upland, Ind.*



*Pam Zoller
Coraopolis, Pa.
Steve Zurcher
Leesburg, Ind.*

Freshmen

Wesena Adcock
Frankfort, Ind.
Jeff Ahlseen
Rockford, Ill.
Kathy Ainge
Pontiac, Mich.
Tim Allen
Mansfield, Ohio
Mike Amstutz
Dalton, Ohio



Dale Anderson
Racine, Wisc.
David Ashby
Anderson, Ind.
Dale Auwers
Lathrup Village,
Mich.
Dave Baker
Candy Barnes
Marion, Ohio

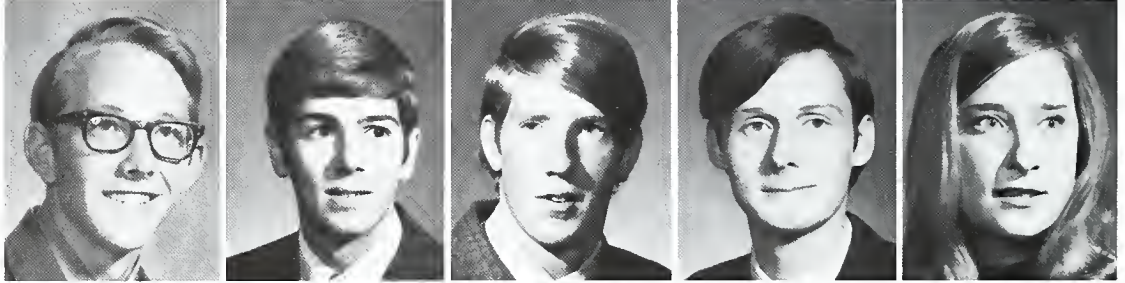

Fred Bathel
Perry, Iowa
Susan Baur
Amblur, Pa.
Martha Beach
Summit, N.J.
Susan Behnken
Wyandotte, Mich.
Phil Bender
Milford, Ind.

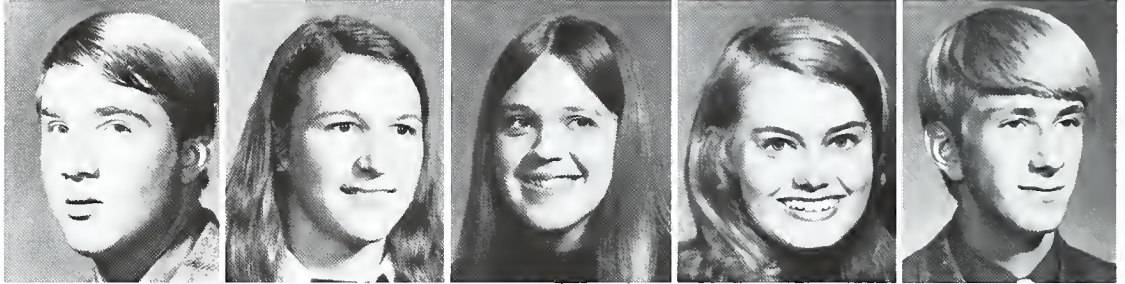

Neal Black
Peru, Ind.
Roy Blake
Dover, N.J.
Steve Blake
Dover, N.J.
Jane Bogantz
Mansfield, Ohio
Jack Bollinger
Peoria, Ill.

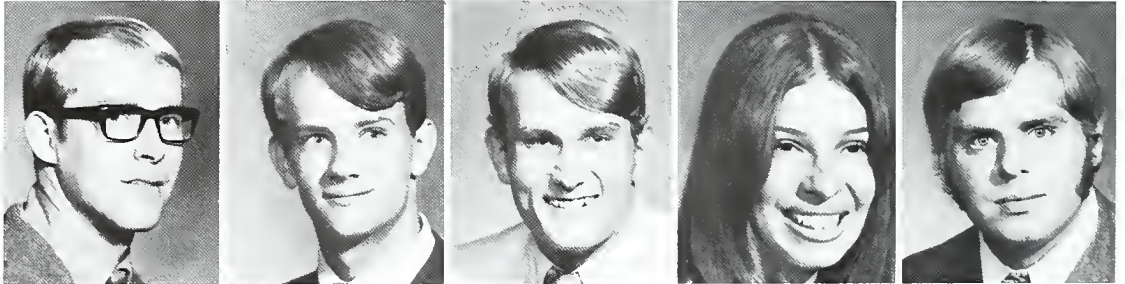

Cindy Borup
Wyocena, Wisc.
Martha Bowell
Rolling Prairie, Ind.
Dave Bowser
Plymouth, Ind.
Belinda Braggs
Merrillville, Ind.
Kathy Braun
Geneva, Ill.



Rickie Lou Broach
Muskegan, Mich.
Ellen Bromley
Upland, Ind.
Cynde Brook
Attica, Ohio
Susan Brooke
Hemlock, Ind.
Karen Brown
Warren, Ind.

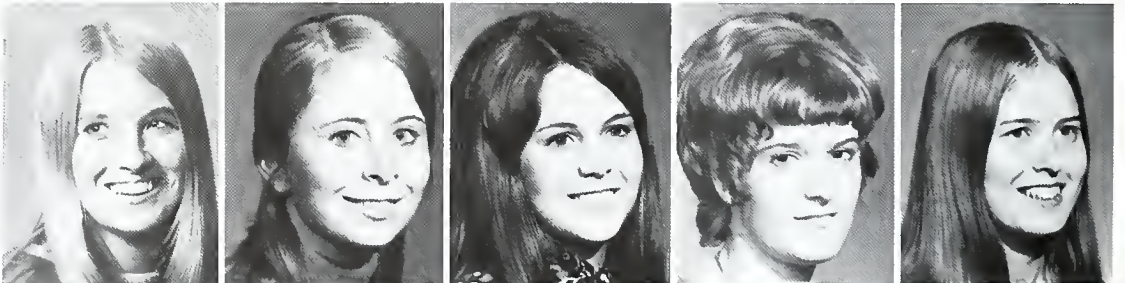

Kathy Bunish
Springfield, Ohio
Jon Canida
Madison, Ind.
Paul Carlin
Warsaw, Ind.
Marilyn Carlisle
St. Louis, Mo.
Nancy Carr
Humboldt, Tenn.



Freshmen

Barbara Chatman
West Chester, Ohio
Joseph Chewning
Port Huron, Mich.



Betsy Clark
Atlanta, Ind.
Bill Clark
Upland, Ind.
Donna Clemmons
Fairfield, Ohio
Logan Cockey
Baltimore, Md.
Nancy Cole
Newport, Pa.



Althea Coleman
Wilmore, Ky.
Mark Conrad
Berne, Ind.
Ann Cookson
Park Rapids, Minn.
Jan Coombs
Henryville, Ind.
Tim Cornwell
Marcellus, Mich.

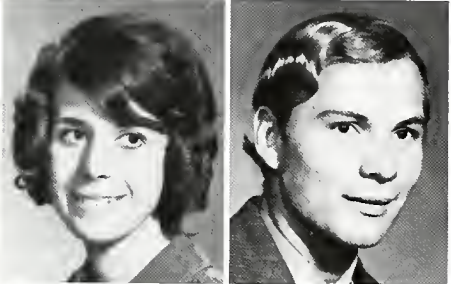

Bob Cotant
Hasting, Mich.
Jim Coughenour
Indianapolis, Ind.
Marcia Cripe
Goshen, Ind.
Janet Currie
Southgate, Mich.
Cindee Curtis
Hagerstown, Md.



Nancy Davis
Big Rapids, Mich.
Claudia Dawes
Drexel Hill, Pa.
Mark Dungan
Pardeeville, Wisc.
Nancy Dusckas
Erie, Pa.
Paul Eakley
Melrose Park, Ill.

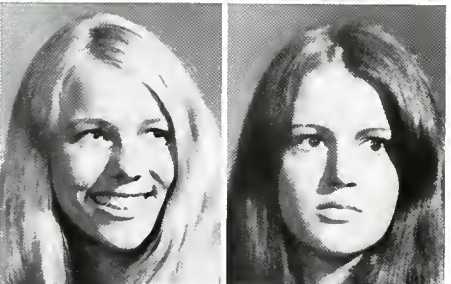

Judy Elliott
Troy, N.H.
Bonita Elmer
Maywood, Ill.
Denise Enabnit
Weston, Conn.
Laura Ewald
Detroit, Mich.
Jim Fansler
Fort Wayne, Ind.

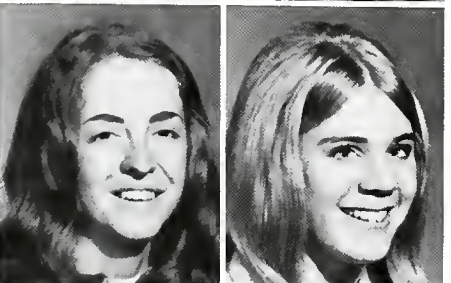

Blaine Farley
South Witley, Ind.
DeAnn Farrier
Hillman, Mich.
Warren Feece
Chesterton, Ind.
Ron Feick
Marysville, Mich.
Ginny Fless
Wheaton, Ill.



Freshmen start on road to graduation

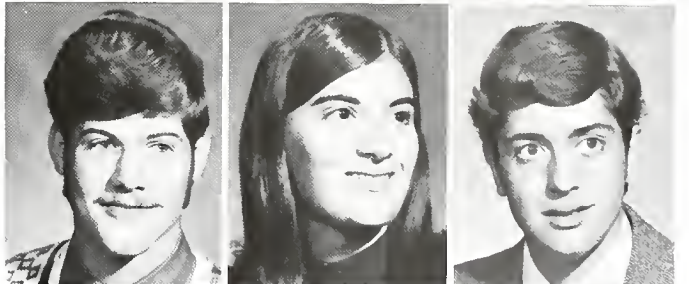
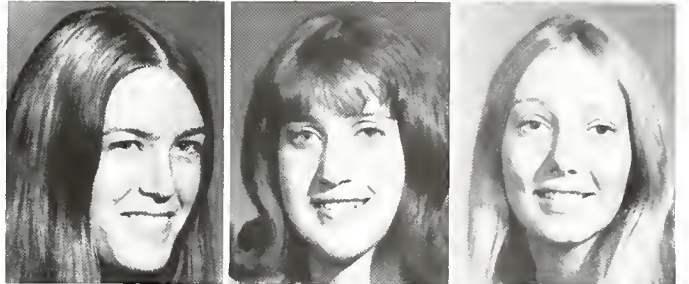

Freshmen

Linda Fogwell
Dayton, Ohio
Norm Fogwell
Fort Wayne, Ind.
Eloise Folkers
Minonk, Ill.
Karen Fosnough
Marion, Ind.
Paige Frase
Meriden, Conn.

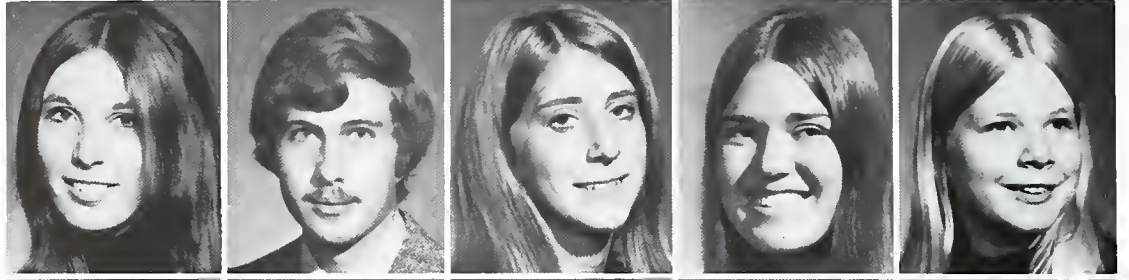

Julie Freeze
Jeffersonville, Ind.
Karen French
Alvada, Ohio
Gary Friesen
Dallas, Texas
Ken Funk
Mansfield, Ohio
Jay Fuson
Jorktown, Ind.



Miriam Gandolfo
Chicago, Ill.
Allison Ganes
St. Albans, N.Y.
Jerry Garrett
Norridge, Ill.
Jim Garret
Hartford City, Ind.
Damon Gibson
Muncie, Ind.



Joan Giles
Akron, Ohio
Darrel Goad
North Canton, Ohio
Miguel Gomez
New York New York
Pam Graham
Utica, Mich.
Edward Green
Columbus, Ohio



Girls from entire campus invade Swallow Robin during candy raid.





Freshmen start their all night vigil at midnight to wait to register for classes.



Freshmen

Dan Greener
Peoria, Ill.
Peggy Greenwald
Mogadore, Ohio
Cindy Gustafson
Plainwell, Mich.
Carol Habegger
South Bend, Ind.
Tom Haifley
Owosso, Mich.

Paul Haines
Winona Lake, Ind.
Connie Hall
Woodburn, Ind.
Mel Hall
Marion, Ind.
Judy Hammer
Greencastle, Ind.
Rick Hands
Wheaton, Ill.

Tom Hanover
Van Wert, Ohio
Pam Harris
Grosse Pt. Shore, Mich.
Doug Hawkins
Jacksonville, Ind.
Richard Hawks
Stow, Ohio
Linnea Heaney
Auburn, Mass.

Mark Helm
Anderson, Ind.
Linda Hess
Little Silver, N.J.
Alice Himebaugh
Bronson, Mich.
Cathy Hinkley
Indianapolis, Ind.
Don Hoagland
Fort Wayne, Ind.



Keeping the horses ready for student use is part of the job of the girls that operate the stables.

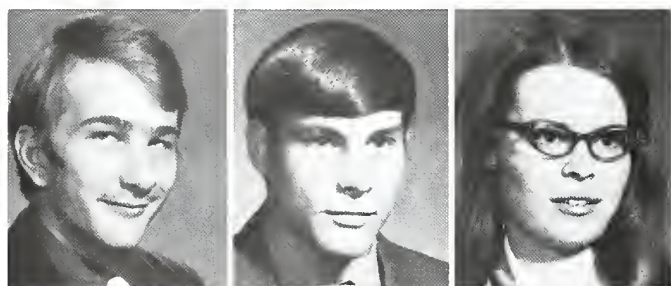

Freshmen

Jay Hoch
La Fontaine, Ind.
Ron Hoot
Fort Wayne, Ind.
Linda Horn
Dunkirk, Ind.
Beth Houk
Crystal Lake, Ill.
David Hudson
Pierpont, Ohio

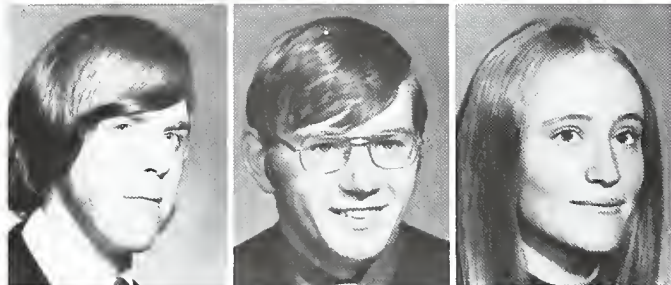

Carl Hull
Ft. Recovery, Ohio
Bob Hunt
Houlton, Me.
Jan Irvin
St. Clair, Mich.
Jim Isham
South Bend, Ind.
Carol Ives
Pierpont, Ohio

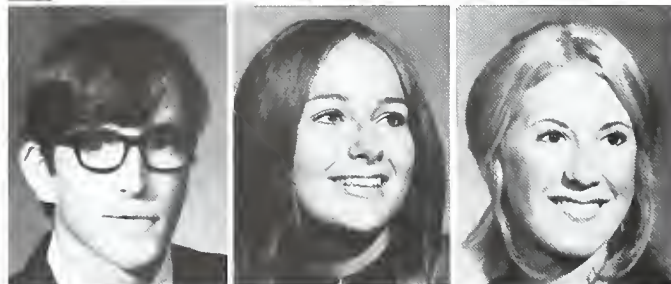

Bruce Jackson
Park Ridge, Ill.
Candi Jacobsen
Palatine, Ill.
Kathy James
Barrington, Ill.
Frances Janowicz
St. Clair Shores, Mich.
Sarah Jarman
Oswego, Ill.

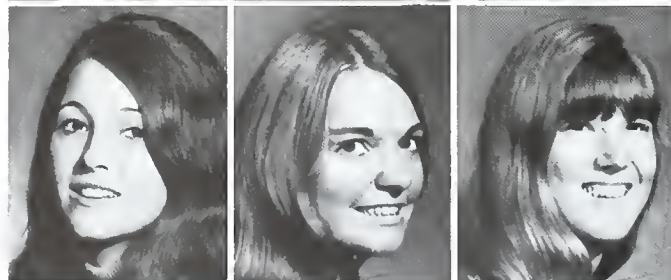
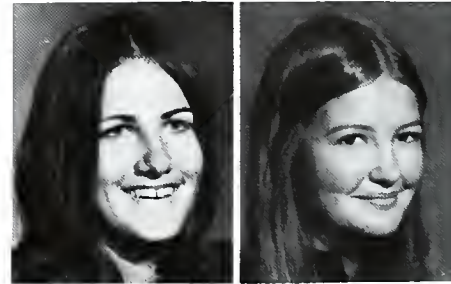

Judy Johnson
Montvale, N.J.
Bette Johnson
Belvidere, Ill.
Janet Johnson
Corydon, Ind.
Judy Jones
Ft. Wayne, Ind.
Sue Jones
Mt. Prospect, Ill.





Freshmen

Paul Kasambira
Rhodesia, Africa
Jonathan Kirstein
Morristown, N.J.
Pam Klyne
Parma, Ohio
Carol Kohli
Greenwich, Ohio
Debbie Koons
Crystal Lake, Ill.

Martha Koppin
Orchard Lake, Mich.
Linda Kormos
Trenton, Mich.
Jan LaBeur
Morris Plains, N.J.
Cheryl Landaw
Coshen, Ind.
Paul Lenzner
Grand Island, N.Y.



A game without fans is like a day without sunshine.

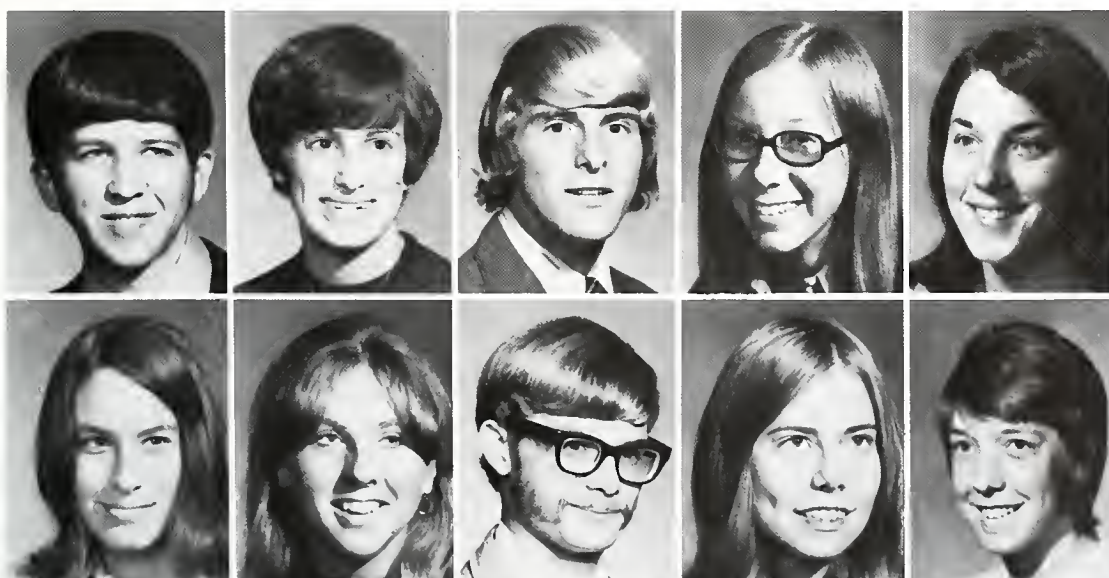

Rick Lichtenberger
Berne, Ind.
Janice Lien
Mansfield, Ohio
Kip Lord
Aldan, Pa.
Linda Lott
Scotch Plains, N.J.
Denise Lovelace
Plainwell, Mich.

Janet Lowrie
Newtown Square, Pa.
Marge Lucas
Kalamazoo, Mich.
Harold Lund
Indianapolis, Ind.
Christi Lundquist
Bloomington, Ill.
Linda MacRae
Stanton, N.J.



Freshmen

Phyllis Maguire
Greenlawn, N.Y.
Ben Mannix
Crothersville, Ind.
Sara Manship
Pendleton, Ind.



Darlene Master
Wauwatosa, Wisc.
Allen Mathis
Montgomery, Ala.
Mike May
Hillsdale, Mich.

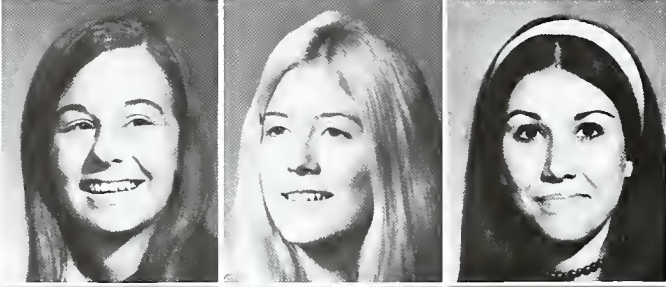

Lyn Maxhall
Des Plaines, Ill.
Pam McCoy
Hollywood, Calif.
Mitra McIntyre
Penwater, Mich.



John McKay
Upland, Ind.
Connie McLaughlin
West Carrollton, Ohio
Don McLaughlin
Miramar, Fla.



Jim Meffen
Miami, Fla.
Ralph Mello
Latham, N.Y.
Debbie Melvin
Wheaton, Ill.



Diane Miller
Peru, Ind.
Don Miller
St. Louis, Mo.
Suzanne Miller
Memphis, Tenn.



Tom Miller
York, Pa.
Vicki Sue Miller
Chesterland, Ohio
Wendy Mitchell
Edina, Minn.



Packed grandstands show the support behind the Taylor Trojans.

A bright spot in every student's day is picking up his mail.



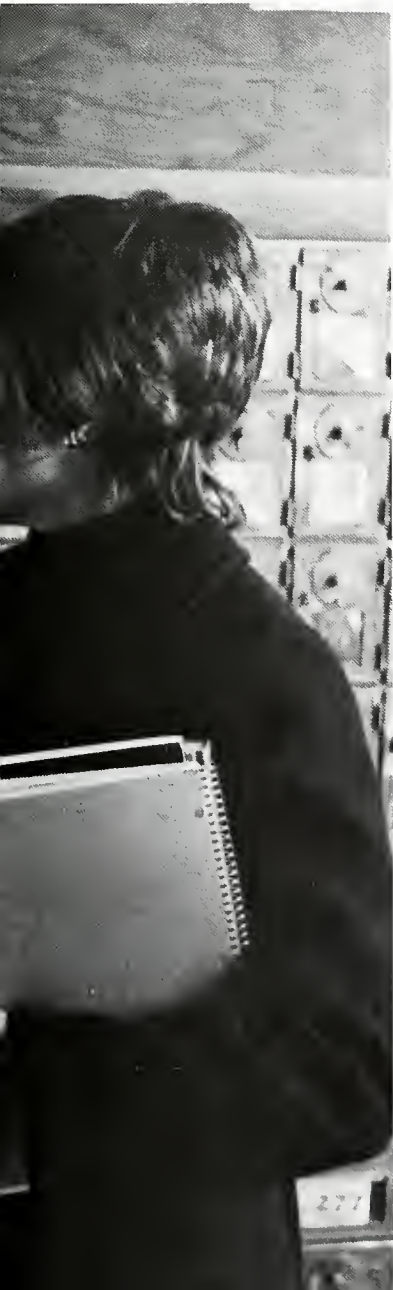

Freshmen

Ann Montgomery
Jackson, Mich.
Janet Moore
Norwood, Pa.
Joe Moravec
Downers Grove, Ill.

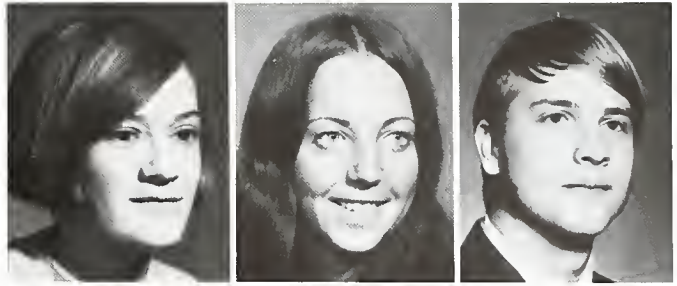

Darlene Moseley
Melvindale, Mich.
Patricia Moyer
Fort Wayne, Ind.
Alison Muesing
Winnetka, Ill.



Colleen Musselman
Wheaton, Ill.
Greg Myers
Glen Rock, Pa.
Bruce Narbe
Orchard Park, N.Y.



Melinda Neuenschwander
Berne, Ind.
Carol Neuroth
Blissfield, Mich.
Kris Neuroth
Blissfield, Mich.

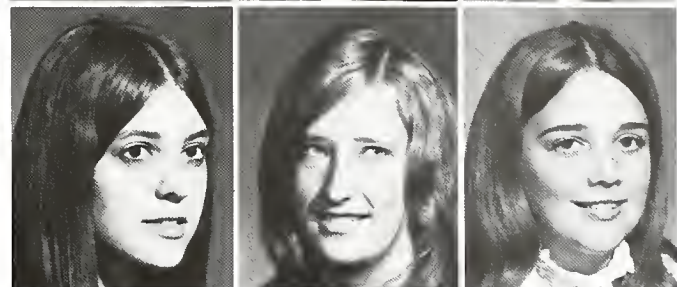

James Nicoloudakis
Trenton, N.J.
John Nienhuis
Hart, Mich.
Rhonda Noah
Laurel, Ind.



Jim Norris
Lebanon, Ohio
Dave Norton
Houghton, N.Y.
Mary Jo Nussbaum
Monroe, Ind.



Gary Ochs
North Vernon, Ind.
Janet Oliver
Aldan, Pa.
Debbie Osborn
Willshire, Ohio



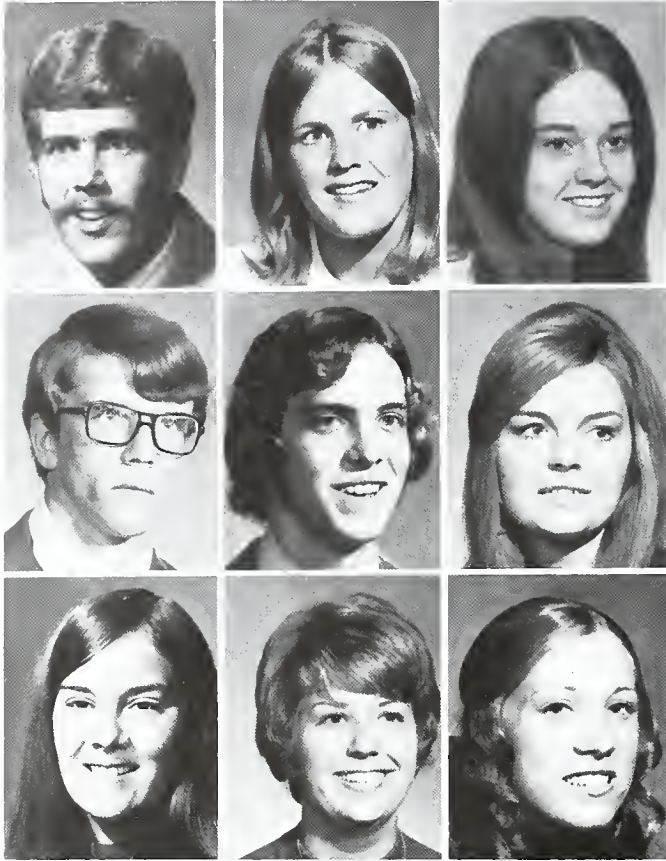

Freshmen

Gary Ottoson
Springfield, Ohio
Vickie Ottoson
Springfield, Ohio
Judy Oyer
Pettisville, Ohio
Janet Palacino
Trumbull, Conn.
Cathy Palasini
Indianapolis, Ind.

Mark Parker
Columbia City, Ind.
Kirk Parr
Ft. Wayne, Ind.
Chris Parrill
Gahanna, Ohio
Deanne Porter
Blissfield, Mich.
Carolyn Payne
Delton, Mich.

Kandi Payne
Greenfield, Ind.
Matha Peacock
Pleasant Hill, Ohio
Jan Pearson
Willmar, Minn.
Art Pelton
Great Valley, N.Y.
Marilee Penrose
Goshen, Ind.

Agnes Petersen
Bloomfield, Conn.
Ron Peterson
Lambertville, Mich.

Anita Phillips
Carroll, Ohio
Mike Peirce
Chesterfield, Ind.

Eugene Pietrini
Niles, Ohio
Diana Pike
Auburn, Mich.

Trudy Pletcher
Indianapolis, Ind.
Sheri Poehler
Indianapolis, Ind.

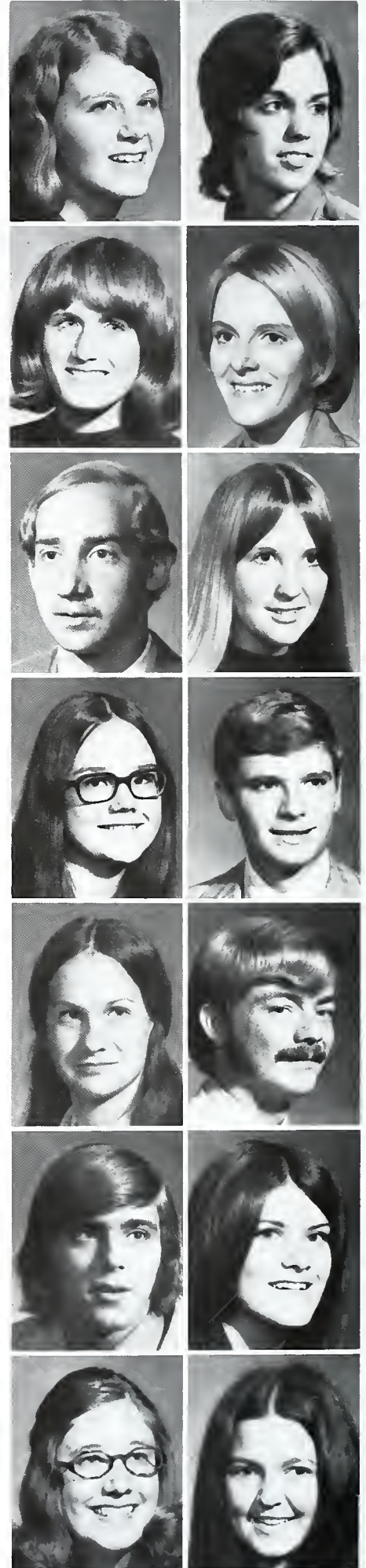

Freshmen become involved by participating in talent show.

Freshmen

Steve Powers
Collingswood, N.J.
Debbie Price
Selma, Ind.



Nevelyn Price
Lakeview, Ohio
Paul Puntenney
Indianapolis, Ind.



Nancy Ralston
Norwood, N.J.
Rita Ramsey
Bunker Hill, Ind.



Steve Raymond
Assumption, Ill.
Sharon Rediger
Ft. Wayne, Indiana



Carol Reece
Delavan, Wisc.
Linda Reed
Pompton Plains, N.J.

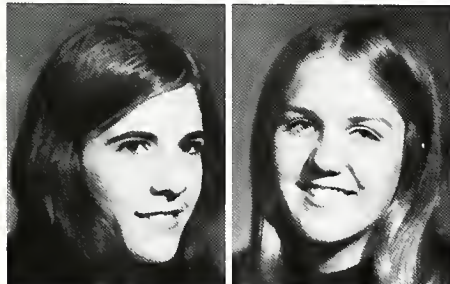

Rosemary Renbarger
Converse, Ind.
Michael Rhodehamel
Waynesville, Ohio
Don Rice
Louisville, Ohio
Rebecca Rice
North Manchester, Ind.



Mike Rich
Lebanon, Ohio
Karen Richards
Franklin, Pa.
Darrell Riley
Williamsburg, Ind.
Jean Riley
Mears, Mich.

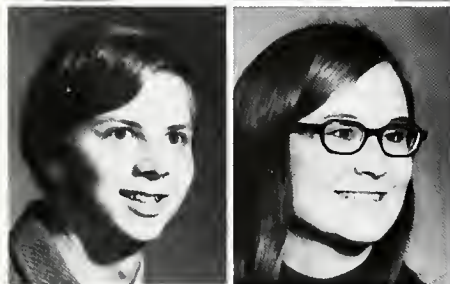

Prof. Ken Swan lectures to his American Lit class.



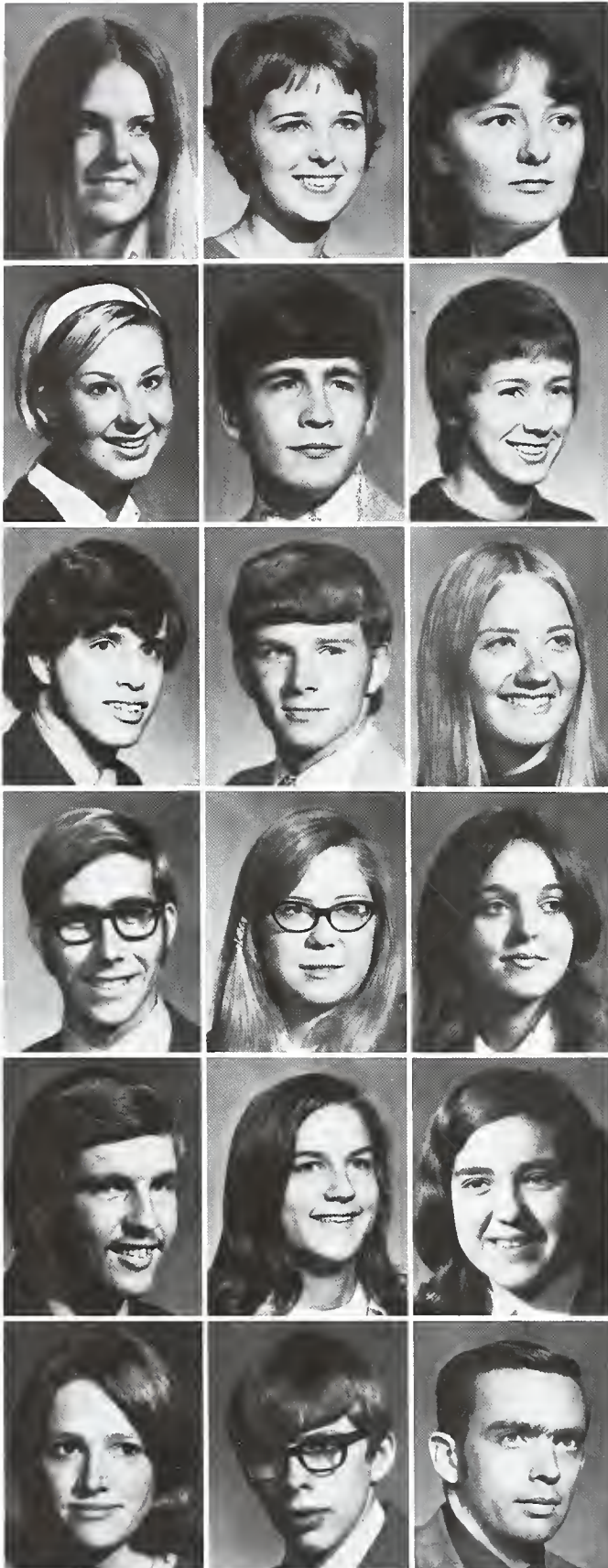

Freshmen

Kathy Rishton
Allendale, N.J.
Julie Roberts
Marion, Iowa
Carol Robbins
Romeo, Mich.
Dan Rochefeller
North Babylon, N.Y.
Diana Rogers
Hartford City, Ind.

Judy Rogers
Canton, Ohio
Ken Rogers
Raytown, Mo.
Sue Rohrer
Defiance, Ohio
Paul Rose
Auburn, Ind.
Mike Rousey
Anderson, Ind.

Jon Rumley
Royal Oak, Mich.
Bruce Rupp
Archbold, Ohio
Joyce Rutzen
Chicago, Ill.
Sheila Ryan
Elgin, Ill.
Randy Salsbery
Sharpville, Ind.

Brian Sauer
Ft. Lauderdale, Fla.
Jeanne Scherling
Scottsdale, Ariz.
Ruth Schlabach
Filion, Mont.
Dan Schmunk
Plymouth, Mich.
Sandy Schoenhals
Brown City, Mich.

Jeff Schultz
Peru, Ind.
Pam Scott
Seven Hills, Ohio
Ruth Ann Scott
Wauseon, Ohio
Randy Sellhorn
Dewitt, Mich.
Pam Shank
Augusta, Ga.

Joan Sheetz
Remington, Ind.
Alan Shively
Arcanum, Ohio
Bruce Simpson
South Holland, Ill.
Sara Singleton
Winamac, Ind.
Debbie Sleight
Nassau, Bahama Is.



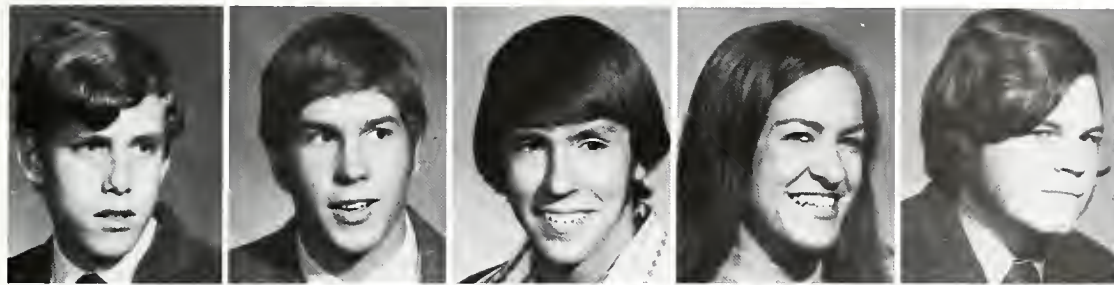

Freshmen

Jim Slocum
Wheaton, Md.
John Smit
Rolling Meadows, Ill.
Dave Smith
Orrville, Ohio
Janet Smith
Montague, Mich.
Richard Smith
Baltimore, Md.

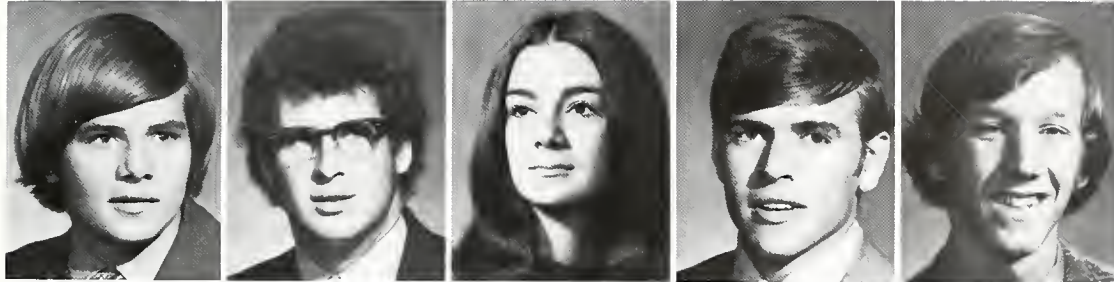

Dan Snider
Siguatepeque, Honduras
Mike Snider
Lebanon, Ohio
Kathy Sonnenberg
Sterling Heights, Mich.
Tim Sorg
Mansfield, Ohio
Dale Spangenberg
Camp Hill, Pa.

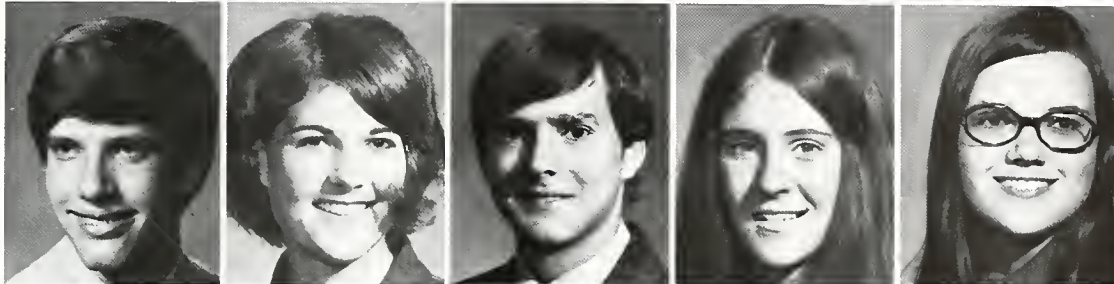

Dan Sprunger
Berne, Ind.
Nancy Sprunger
Berne, Ind.
Stephen Squire
Verona, Pa.
Judy Stack
Pontiac, Mich.
Karen Staffer
Berne, Ind.



Ed Stehouwer
Cadillac, Mich.
Mark Steiner
Ft. Wayne, Ind.
Tim Sterns
Temperance, Mich.
Sue Stevens
Oregon, Ohio
Kevin Stewart
Tipton, Ind.

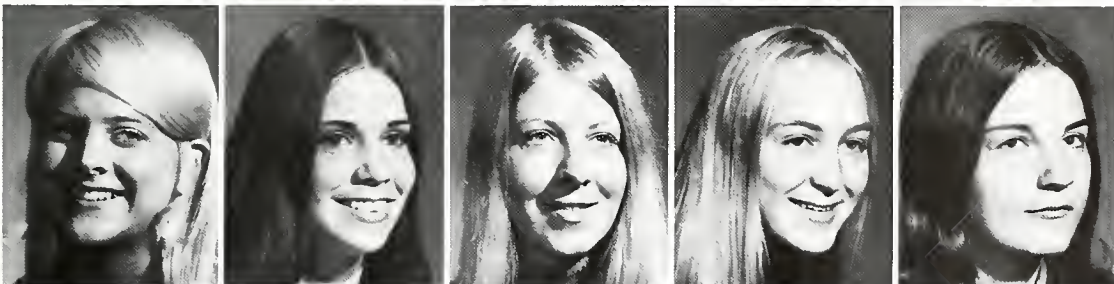

Debbie Stoutland
Manhasset, N.Y.
Lorna Stromberg
Sterling Heights, Mich.
Connie Sutherland
Wixom, Mich.
Victoria Swegles
Port Huron, Mich.
Pat Tatsch
Cleveland, Ohio



Debbie Waske
Sandusky, Mich.
Doug Wilhite
Clayton, Ind.
Janet Wolfe
East Gary, Ind.
Paul Wright
Union, Mich.



Along with the arrival of Freshmen comes a variety of talents.

Freshmen

Larry Taylor
Beech Grove, Ind.
Marilyn Taylor
Dunkirk, Ind.



Marlow Thomas
Marion, Ohio
Alfred Thompson
Brooklyn, N.Y.



Marilyn Thompson
Clinton, Ohio
Pat Thursby
Merrillville, Ind.



Debbie Tice
Orchard Lake, Mich.
Lynne Titsworth
Waterford, Mich.



Nona Tomissen
Warren, Mich.
Glenn Tuley
Glendale Heights, Ill.

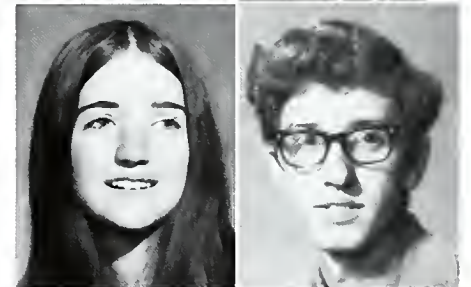

Judy Ulm
Waterloo, Ind.
Dale Van Valkenburg
North Canton, Ohio



Donna Vander Molen
Hudsonville, Mich.
Robert Vogler
Old Tappan, N.J.





Freshmen

Sherrie Walker
Fort Wayne, Ind.
Mark Wallace
Wheaton, Ill.
David Waye
Darlington, Ind.
Bill Weberling
Elmhurst, Ill.



Sue Weiss
Kenosha, Wisc.
Claudia Wellen
Des Moines, Iowa
Jerry West
Upland, Ind.
Kent Wong
Fort Wayne, Ind.



Lyn Worley
Toledo, Ohio
Debbie Wright
Xenia, Ohio
Jenny Wysong
Chesterton, Ind.
Gary Yordy
Gridley, Ill.

An abundance of rain makes students doubt the possibility of a "White Christmas."



Office workers aid executives

Many times the most necessary members of the Taylor family are unheralded, but everyone realizes how essential and beneficial they are. The cafeteria employees, security officers, printing and mailing personnel, the placement officials, the maintenance and housekeeping staffs, bookstore and media center personnel, and secretaries are all essential to keep Taylor functioning efficiently and to fulfill the needs of our changing campus.

Mary Sather, Virginia Corll, Raya Hiron, Educational Media Center Secretaries



Joann Hensley, Jeanne Bullock, Speech Department Secretaries



Bev Jackson, Music Department Secretary



Teil Buroker, Karel Gates, Denise Soliday, Physical Education Secretaries



Josephine Miller, Gretchen Faul, Secretaries; Ruth Boyd, Teacher Placement Director



Pat Baum, Janis Bragg, Education Department Secretaries



*Basil Dempsey, Security Officer
Doris Hardy, Secretary*

Staffs meet University needs



Housekeeping Staff headed by Paul Rickner (standing second from left).



Anna Holdcroft, Post-mistress; Helen Brose, assistant



Printing and Mailing Staff headed by Wendell Fisher (front row).



Laxonne Owen, Telephone operator



Bookstore Staff headed by Robert Neideck.



Maintenance Staff headed by Charles Paige (seated second from left).

Cafeteria Staff headed by Joe Biermann (standing on left).





Advertising



To become is to incorporate our knowledge into a practical service, to develop and improve, to attract others and to share with them, and finally through mutual sharing to attain success and to enjoy the benefits of that success.



*Area merchants
support Ilium*

Need a study break? Try Moore's Foodland in Upland for foods for snacking or mealtime.



Whether you're looking for books, supplies or gifts the *TU Bookstore* is your one-stop shopping center.



Students enjoy a variety of foods at *Pizza King* in Hartford City. To order phone 348-0400



Jessica Leonhard discovers that *Upland Drugs* can meet her every need, no matter what the change.



It doesn't take an art major, like Bruce Campbell, to match shirts and ties at *Milton's Clothing Store* in Marion. Willing employees will help.

C & H Shoe Store on the south side of the square in Marion offers a wide variety in footwear. Ask Joyce Day.





Looking for that special gift for that special someone? Amy Rockwell suggests *Brandt Jewelers* in Marion.

Whether it's an intimate evening for two or a banquet for a hundred, *Upland's Chanticleer* can fulfill your needs.

Student needs met by business





John's Awful Awful has many different selections of Awful Big-Awful Good sandwiches from which to choose.

The new *One Way Bookstore* in Hartford City meets the needs of the teenagers and the adult alike.





Support Ilium advertisers

John Carlson stops at *Norm Cook Studio*, 502 W. 11th St., Anderson, to approve his fiance's choice of wedding photographers.

Upland Standard Station introduces a wrecker service to once again meet the needs of the TU community.





Taylor grads not forgotten

Icanhoe's enhances its role as TU's convenient drive-in by establishing a quick delivery service.



**TODAY'S
WORLD**

our opportunity for God!

Write for free literature concerning a variety of opportunities for serving Christ in a life-time career

.....
Alliance personnel now at work in forty nations!

THE CHRISTIAN AND MISSIONARY ALLIANCE
(International Headquarters)

260 West 44th Street

New York, N. Y. 10036



Larry Fuhrer, President of the
Alumni Council, 1971-72

Seniors:

You have completed four years of study and have obtained a degree from Taylor University. With this step, you move into a new family . . . the Taylor University Alumni Association.

We are certain that you will use your education and your spiritual maturity for the good of society and the church. We are also confident that you will become an active participant in the Taylor Alumni Program.

May God grant you a rich and purposeful life as you pursue further education or enter your chosen field of service.

*Taylor University
Alumni Association*

Senior Directory

Rob Andrews—Social Studies, Aldan, Pa.; Res. Hall Staff 3; SEA 4; Oratorio Chorus 1; Tennis 1,2; Intramurals 1,2,3,4.

Cayle Arnold—Math, West Liberty, Ohio; SGO treas. 4; Student Court 4; SGO comm. 4; Res. Hall Staff 2; SEA 2,3,4; Pemm Club 1; T-Club 3, V. Pres. & treas. 4; Football 1,2,3,4; Wrestling 1; Intramurals 1,2,3,4; *Who's Who*.

Margie Asestine—El. Ed, Aurora, Colo.; SEA 2,3; Intramurals 2,3; Alumni Scholarship 1971-72.

James Edward Aspin II—Math Ed., Flint, Mich.; Science Club 2,3,4, Math Rep. 3; SEA 3,4; Band 1,2,3; Intramurals 2,3,4; Gospel teams 1,2.

Linda Ault—El. Ed., Pettersburg, Mich.; Res. Hall Staff 2; SEA 3,4; Inter-Varsity 2,3,4, treas. 3; TWO Cabinet 2,3,4; TWO Participant 1,2; Gospel Teams 2,3.

Vicki Bacon—El. Ed., Auburn, Ind.; SEA 3,4; *Ilium* Staff 3.

Tom Ballard—Biology, Warren, Mich.; Alpha Pi Iota 2,3,4 pub. chrm 4; Intramurals 1,2,3,4; Gospel Teams 1,2.

Jacqueline Barber—El. Ed., Alexandria, Ind., Res. Hall Staff 3; SEA 1,3,4.

Joanne Beahn—El. Ed., River Vale, N.J.; Res. Hall Staff 1,2,3; SEA 2,4; Band 2; Oratorio Chorus 1; TWO Participant 3.

Dicki Becker—Christian Ed., Wooster, Ohio; Interclass Council 4; Class V. Pres. 4, Treas. 4; Oratorio Chorus 2; Intramurals 1,2; TWO Participant 4; Wandering Wheels 3,4; Gospel Teams 2.

David Beechy—Physics, Wooster, Ohio; *Who's Who*.

Thom Beeson—El. Ed., Fountain City, Ind.; SEA 3,4; Intramurals 1,2,3,4; Gospel Teams 3,4.

Richard Bell—Social Studies, Collingswood, N.J.; Spanish Club 1,2; SEA 3,4; Intramurals 2,3,4; Wandering Wheels 1.

Kevin Bergstrand—Phys. Ed., Manchester, Iowa; SEA 3,4; Pemm Club 1,2,3,4; Basketball 1; Intramurals 2,3,4 student dir. 4.

Sandy Bertsche—French, Archbold, Ohio; SGO comm. 2; French Club 1,2,4 pub. chrm. 2; SEA 4; Oratorio Chorus 1,2; Musical Product. 1; *Echo* Staff 1,2; *Ilium* Staff 4; Alpha Phi Gamma 2; Internat. Club 1,2,4; Personal Evangel. 1,2; Gospel Teams 1,2.

Pat Bibler—El. Ed., Portland, Ind.; SEA 1,2,3,4; Intramurals 1.

Marsha McCune Bisel—El. Ed., Ridgeville, Ind.; Chi Alpha Omega 3,4; SEA 2,3,4.

Gary Blazo—Math, Stamford, N.Y.; SEA 3,4; Basketball 1; Intramurals 2,3,4.

Marilyn Bloom—Phys. Ed., Ft. Wayne, Ind.; Res. Hall Staff 3,4, v. pres. 3; SEA 4; Pemm Club 1,2,3,4 pub. 2, sec. 3, prg. 4; Basketball 1, Field Hockey 1,2,3,4; Volleyball 1,2,3,4, cpt 3.; Intramurals 2,3, sec. 2, pres. 3; Homecoming steer. Comm. 3; Wandering Wheels 3.

Barbara Boggs—Religion-Missions, Portland, Ind.; SGO 2, sec. 2; Res. Hall Staff 4; Oratorio Chorus 1,2,3; Student Union Board 3,4, sec 3,4.

Nancy Bost—El. Ed., Cherry Hill, N.J.; SGO 1,2; SGO comm. 1,2; Spanish Club 1; SEA 4; Gamma Delta Beta 1,2 sec. 2.

Christine Braun—Math, Geneva, Ill.; Class Sec. 3; SEA 3,4; Gamma Delta Beta 1,2,3,4 v. pres. 3; Sweetheart Queen Court 3; Wandering Wheels 3.

David Timothy Brown—Social Work, Winston-Salem, N.C.; Spiritual Life Comm. 2,3; Class Treas. 1; Business Club 1; WRA 1, Young Republicans 1; Inter-Varsity 1,2,3,4 treas. 2, v. pres. 3, pres. 4; Gospel Teams 1.

Larry D. Brown—Phys. Ed. and Health, Winchester, Ind.; SEA 3,4; Pemm Club 1,2,3,4; Intramurals 1,2,3,4; Student Pastor 1,2,3,4.

Herb Buwaldka, Jr.—Philosophy, Marion, Ind.; Baseball 1,2; Intramurals 1,2,3,4; Gospel Teams 2.

Todd William Bynum—Physical Education, Portland, Ind.; German Club 2; Pemm Club 2,3,4; T-Club 3,4; Basketball 1,2,3,4; Track 2,3,4; Intramurals 1,2,3,4.

Bruce Gordon Campbell—Art, Owosso, Mich.; Art Club 3,4 pres. 4; Homecoming Steer. comm. 4; Youth Conference Cabinet 3.

Kenneth Captain—Christian Ed., Bluffton, Ind.; Cross Country 1,2; Track 1,2.

Lana Caudle—Sociology, New Castle, Ind.; Student Court 4; Class Soc. Chrm. 3; Homecoming Court 3,4.

Carol J. Chenot—French, Upland, Ind.; SGO Off. 2; SGO Comm. 2,3; French Club 1,2,3,4 pres. 4, v. pres. 3; SEA 3,4; Oratorio Chorus 2; Chorale 1,2; WTUC Radio Staff 2; Wandering Wheels 3,4; Gospel Teams 1.

Sherrie Clark—El. Ed., Montgomery, Ill.; SEA 1,2,3,4; Oratorio Chorus 1; Musical Product. 1; TWO Cabinet sec. 3; TWO Participant 2; Wandering Wheels 3; Youth Conference Cabinet 3,4.

Jan Nelson Clarkson—Phys. Ed., Lake Valhalla, N.J.; SGO Off. 3,4; SGO Comm. 3,4; SEA 3,4; Pemm Club 1,2,3,4; WRA 2,3.

John Clarkson—El. Ed., Glenview, Ill.; SGO Comm. 3, chrm. inter-collegiate affairs 3; Interclass Council 1,2; Class V. Pres. 1, Pres. 2; SEA 3,4; *Echo* Staff 3,4; Pemm Club 2,3,4; T-Club 1,2,3,4, pres. 3,4; Tennis 1,2,3,4, capt. 4; Intramurals 1,2,3,4; Homecoming Steering Comm. 3; *Who's Who*.

Stephen J. Clough—English, Warren, Ind.; Intramurals 1,2; SUB 2,3,4, v. pres. 3, pres. 4.

Emily Juanita Cottman—El. Ed. Philadelphia, Penn.; SEA 2,3,4, v. pres. 3, pres. 4; *Who's Who*.

Carol Davis—El. Ed., Van Wert, Ohio; SEA 3,4, chaplain 3; Oratorio Chorus 1,2,3; Wandering Wheels 3; Christian Action Fellowship 2,3,4 pub. 3.

Jill Annelle Davis—El. Ed., Van Wert, Ohio; Res. Hall Staff 3; SEA 2,4; Orchestra 2; Oratorio Chorus 1,2; *Echo* Staff 1,2; Gamma Delta Beta 1,2,3,4, v. pres. 3; Inter-Varsity 2,3,4, music chrm. 3; TWO participant 2, Wandering Wheels 3; CAF 2,3,4.

Judy DeFraitse—Music, New Orleans, La.; German Club 2; Music Club 1,2,3,4; Oratorio Chorus 1,2,3,4; Chorale 3,4; Musical Product. 1,2; Trojan Players 2,3; Volleyball 4; WRA 2.

Gloria Dekker—Art, South Holland, Ill.; Art Club 2,3,4; Intramurals 2; Art Centre 4.

Anita Westerberg Devore—El. Ed., Mifflintown, Pa.; Res. Hall Staff 2; SEA 1,2,3,4, sec. 3; Campus Life Staff 1,2.

Susan K. Dicken—English, College Corner, Ohio; Class Chaplain 4; SEA 3,4; WTUC Radio Staff 1,2,3,4; *Echo* Staff 4; Personal Evangel. 1,2,3; Special Events Comm. 4.

Rod Dickson—Religion (Miss.), Toledo, Ohio; Business Club 4; Spanish Club 4; Orchestra 1; Band 1,2,3 chaplain 2; Musical Product. 2; Amateur Radio Club 3; Cross Country 1; Baseball 1; Intramurals 1,2,3,4; Inter-Varsity 2; Wandering Wheels 3,4; Kerygma 3,4.

Ed Diffin—Pol. Sci., Havertown, Pa; Band 1,2; Oratorio Chorus 1,2,3,4; Chorale 1,2,3,4, pres. 4; Musical Product. 1,3,4; Intramurals 1,2,3,4; Young Republicans 1.

Sharrin Drake—El. Ed., Converse, Ind.; SEA 3,4; Oratorio Chorus 1,2; Musical Product. 3; TWO Participant 3.

Wallace P. DuBois—Biology, Audobon, N.J.; Chi Alpha Omega 1,2; Science Club 1,2,3,4; Intramurals 1,2,3; Hotline 4; Christian Act. Fel. 4, Gospel Teams 3.

Barbara J. Dunkel—Sociology, Upland, Ind.; Class Sec. 2; Res. Hall Staff 2,3; Oratorio Chorus 1.

Keith Dunkel—El. Ed., Upland, Ind.; Res. Hall Staff 2,3; SEA 3,4; T-Club 3,4, pledge master 4; Football 1; Track 2,3,4; Intramurals 1,2,3,4; *Who's Who*.

Vernon Duamire—Psychology, Smicksburg, Penn.; Soc-Psy-Ety Club 1,2,3,4, pres. 4.

Nancy (Pepper) Dylhoff—Business, Gilman, Iowa; Interclass Council 1,2; Oratorio Chorus 1; Drama Product. 1; *Echo* Staff 1,2,3,4, asst. ed. 2; Alpha Phi Gamma 2,3,4; Homecoming Steering Comm., chrm 4; Wandering Wheels 3,4; *Who's Who*.

The *Ilium* reserves the right to edit the above information.

Robert W. Evers—Biology, Noblesville, Ind.; Science Club 3,4; Spanish Club 2; Wrestling 1, mangr. 1; Intramurals 1,2,3,4; SUB 3,4.

Jane Falion—Speech and Drama, Huntington, N.Y.; SEA 3,4; Drama Product 1,2,3,4, makeup chrm.; Trojan Players 1,2,3,4, sec. 4; Debate Team 4; Alpha Psi Omega 4; WRA 1; Intramurals 1; Young Republicans 1; Campus Life 1; Jenny Award 4; Best Technical Work in Theatre (Female).

Sharyl Farrier—El. Ed., Hillman, Mich.; SEA 4; Oratorio Chorus 1,2.

Gary L. Feenstra—Math, Hudsonville, Mich.; SEA 3,4, program chrm. 3, pres. 4; Oratorio Chorus 1,2,3; Chorale 1,2,3; Homecoming Steering Comm. 4; Youth Conference Cabinet 3,4.

John Fleming—History, Lafayette, Ind.; *Echo* Staff 4, photo ed. 4; *Ilium* Staff 2,3,4, assist. ed. 4; Alpha Phi Gamma; Gospel Teams 2,3.

Cynthia Folkers—Math, Minonk, Ill.; SEA 3,4; Band 1.

Ralph W. Foote—Phys. Ed., Kendallville, Ind.; SEA 3,4; Pemm Club 3,4; T-Club 1,2,3,4, chaplain 4; Cross Country 1,2,3,4; Track 1,2,3,4; NAIA National Cross Country Champion 1969.

Linda Fox—Social Studies, Baton Rouge, La.; Res. Hall Staff 3; Spanish Club 1,2,3, sec.-treas. 3; SEA 2,3,4; Inter-Varsity 1,2,4.

Chuck Fulk—Phys. Ed., Platte City, Missouri; Interclass Council v. pres. 3; Class Pres. 3; Pemm Club 1,2; Football 1,2,3; Homecoming Steering Comm. 3; Wandering Wheels 1,2,3,4.

Norma Fuller—Phys. Ed., Springboro, Pa.; Res. Hall Staff 4; SEA 4; Band 1,2; Pemm Club 1,2,3,4, pub. 3; Field Hockey 3,4, capt. 3,4; LaCrosse 3,4; WRA 1,2,3, v. pres. 3; Wandering Wheels 3.

Kathleen Gephart—El. Ed., Holland, Mich.; SEA 2,3,4; Oratorio Chorus 2,3; Musical Product 3; Wandering Wheels 3.

Priscilla Germann—Psychology, Interlaken, Switzerland; German Club 1,2,3; Soc-Psy-Ety Club 1,2,3,4, sec. 4; Gamma Delta Beta 1,2; Internat. Club 1,2,3,4, soc. 2,3.

Tommy Scot Gilmore—Social Studies, Massillon, Ohio; SGO 3,4; Class Chaplain 4; SEA 3,4; Football 3,4; Intramurals 3, 4; Community Action Council 4; TWO 4; Wandering Wheels 3,4.

Martha Graves—Music, Cleveland, Ohio; German Club 3,4, treas. 4; Music Club 2,3,4; Oratorio Chorus 1,2,3,4; Chorale 2; Chamber Singers 1,3; Musical Product 1,2; *Echo* Staff 4; Gospel Teams 2,3; Music Achievement Award 3; Presser Foundation Scholarship Grant 4.

Rebecca Jean Grossman—El. Ed., Urbana, Ind.; Res. Hall Staff 3; SEA 1,2,3,4; Band 2,3; Oratorio Chorus 1,2; TWO 1970-71.

Ronald Hall—Phys. Ed., Westland, Mich.; Res. Hall Staff 3; Pemm Club 2,3,4; T-Club 3,4; Football 3,4; Basketball 2; Track 3; Intramurals 1,2,3,4.

Lois Hallman—Biology, Mansfield Ohio; Science Club 2,3,4; bio. rep. 3,4; SEA 2,3; Oratorio Chorus 3,4; Inter-Varsity 2.

Ruth Hammer—Political Science, Stevensville, Mich.; SGO 3,4; Soc—Psy—Ety Club 1; *Echo* Staff 4; Personal Evangel. 1.

Lynn Harter—Social Studies, Beloit, Wisc. SGO Senator 2,3; SGO Comm. 1,2,3 sec. 1; Res. Hall Staff 3; SEA 3,4; Young Republicans 1,2,3,4 v. pres. 2,3; National Student Register 1970-1.

John D. Heere—Business, Boyertown, Pa.; Business Club 1,2,3,4 treas. 3,4; Baseball 1,2,3,4; Intramurals 1,2,3,4.

Richard Eugene Hoagland—English, Ft. Wayne, Ind.; SGO Comm. 2; Ed. Policies Comm. 3; Drama Product 3,4; *Echo* Staff 2,3 ed. 3; Labyrinth 2,3; Alpha Phi Gamma 2,3,4; G.E. College Bowl 2; *Who's Who*.

T. Mark Holmes—Psychology, Greensburg, Ind.; German Club 2; Soc-Psy-Ety Club 1,2,3,4; Intramurals 1,2,3,4; Hotline 3; Wandering Wheels 3.

Patricia Louise Holsworth—Physical Ed., Indianapolis, Ind.; SEA 3,4; Pemm Club 2,3,4; WRA 2,3.

Steve Howell—Social Studies, Celina, Ohio; Res. Hall Staff 3; SEA 3,4; Intramurals 1,2,3,4; Young Republicans 3; Hotline 4; Gospel Teams 3.

Daniel E. Hubley—Business Admin., Lexington, Mass.; Business Club 1,2. Intramurals 1,2,4; SUB 2 treas. 2; Wandering Wheels 1,3.

Diana Hurst Huffman—El. Ed., Kokomo, Ind.; SEA 2,3,4; Gamma Delta Beta 1,2,3 chapter soc. 2.

George Hutchinson—Business Admin., North Wales, Penn.; Interclass Council 3,4 pres. 4; Class Pres. 3; Business Club 2,3,4; Spanish Club 3; Intramurals 1,2,3,4; Wandering Wheels 3.

Cynthia Hueston—El. Ed., Kokomo, Ind.; SGO Senator 2; SGO tutorial 2; Oratorio Chorus 1,2,3; Gamma Delta Beta 1,2,3,4 v. pres. 2; Wandering Wheels 2; Youth Conference Staff 2,3.

Diane S. Imel—Social Studies, Portland, Ind.; Music Club 1,2; Oratorio Chorus 1,2,3,4; Wandering Wheels 3,4.

Bart Johnson—Sociology, Rockford, Ill.; Soc-Psy-Ety 1,2,3,4; Intramurals 1,2,3,4.

Ken Johnson—Political Science, Bensonville, Ill.; SGO Senator 2,3; SGO Comm. 2,3 com. affairs and finance; Oratorio Chorus 2; WTUC Radio Staff 2; Young Republicans 2; PAX Club 3,4.

Nancy Joy Johnson—Sociology, Roanoke, Va.; *Who's Who*.

Carla Ann Jolley—El. Ed., LaPorte, Ind.; SEA 1,2,3,4.

Debbie Jones—Music, Highland, Ind.; Music Club 1,2,3,4; Oratorio Chorus 1,2,3,4; Chorale 1,2,3 v. pres. 3; Musical Product 1; Gospel Teams 1,2,3.

Letta A. Jones—El. Ed., Columbus, Ind.; Res. Hall Staff 3; SEA 1,2,4; Oratorio Chorus 1,2; Gamma Delta Beta 1,2,3 chaplain 3; Inter-Varsity 2,3; Wandering Wheels 3; CAF 1,2,3,4 pres. 3.

Sandra Kashian—El. Ed., Evanston, Ill.; Res. Hall Staff 3; SEA 2,3; Oratorio Chorus 3; WTUC Radio Staff 2; Gamma Delta Beta 1,2,3,4 soc. chrm. 3; Personal Evangelism 1,2.

Annette Keller—Christian Ed., Montpelier, Ind.; Res. Hall Staff 3; Oratorio Chorus 1,2; Chorale 1, International Club 1.

Kathy Kitzman—Chemistry, Detroit, Mich.; SGO Comm. 1,2,3 schol. affairs; Interclass Council 2; Class Chaplain 1; Class V. Pres. 2; Chi Alpha Omega 3,4; Alpha Pi Iota 1,2,3,4; Science Club 2,3,4 sec. 2, pres. 3; German Club 4; SEA 3,4; Orchestra 1,2,3,4; Inter-Varsity 1; Gospel Teams 1,2; Shilling Scholarship; *Who's Who*.

Alda L. Knight—English, Orange City, Iowa; Chi Alpha Omega 3,4 pres. 4; Alpha Pi Iota 1,2,3,4; German Club 1,2; *Echo* Staff 2,3,4 ed. board 2, assoc. ed. 3, commentary ed. 3, exec. ed. 4; Alpha Phi Gamma 3,4; Nat'l Student Register listing; *Who's Who*.

Sue Koerner—Phys. Ed., Barrington, R.H.; Pemm Club 1,2,3,4 program chrm. 3, treas. 4; Basketball 1,2; Field Hockey 1,2; WRA 1,2,3,4; Intramurals 1,2,3,4.

Carol Kuhn—Art, Erie, Pa.; SEA 3,4; Art Club 2,3,4; Intramurals 1,2.

Marilyn Kuhn—Math, Easton, Conn.; Res. Hall Staff 3,4 treas. 3,4; Orchestra 1,2,3,4; Band 1,2,3,4; SUB 3; TWO Participant 3; Wandering Wheels 3.

Linda Kukuk—Speech, Mundelein, Ill.; *Who's Who*.

Nancy Laird—El. Ed., West Caldwell, N.J.; SEA 2,3,4; *Echo* Staff 3,4; *Ilium* Staff 2,3; Alpha Phi Gamma 4.

Jon Lauber—Phys. Ed., Glen Head, N.Y.; Pemm Club 2,3,4; Football 2; Track 2,3,4.

Mel Leaman—Social Studies, York, Pa., Soc-Psy-Ety Club 1,2; SEA 4; Wrestling 1,2,3,4; Intramurals 1,2,3,4; Gospel Teams 1,2; Campus Life 3,4.

Rhonda Lehr—French, Lakeville, Ind.; French Club 1,2,3,4. Pres. 3; SEA 2,4; Band 1,2; Personal Evangelism 1.

Tod Lemons—Sociology, Bryan, Ohio; Student Life Comm. 3; Science Club 3; German Club 4; Soc-Psy-Ety Club 3,4; Pemm Club 1,2,3; Football 1,2,3; Intramurals 1,2,3,4; Hotline 3; Wandering Wheels 2; Gospel Teams 1,2.

Bob Lewis—Social Studies, Pittsburgh, Pa.; Student Court 2,3; Res. Hall Staff 3; SEA 3,4; Intramurals 1,2,3,4; Football 2.

Lee Lewis—Business Admin., Wheaton, Ill.; SGO Senator 3,4; Business Club 3,4; Spanish Club 3; Intramurals 1,2,3,4.

Diane Livingston—Music, Farmington, Mich.; Music Club 1,2,3,4; Orchestra 1,2,3,4; Oratorio Chorus 1,2; Chorale 1,2,3,4; Musical Product. 1,3; Gospel Teams 1,2,3.

Robert James Livingston—Political Science, Midland Park, N.J.; Res. Hall Staff 3; *Echo* Staff 3; Intramurals 1,2,3,4; Wandering Wheels 3.

Brad Ludwick—Social Science, Elkhart, Ind.; SGO Comm. 4; Interclass Council 3,4; Class V. Pres. 3; Class Pres. 4; T-Club 1,2,3,4, soc. 3; Cross Country 1,2,3,4, capt. 4; Track 1,2,3,4 capt. 4; Intramurals 1,2; Homecoming Steering Comm. 4; Inter-Varsity 1,2,3,4; Cohurn Track Award 1970; NAIA Track and Field All-American 1972.

David Robert MacRae—Psychology, Stanton, N.J.; Res. Hall Staff 3,4; Soc-Psy-Ety Club 3,4; WTUC Radio Staff 2; *Illum* Staff 2; Intramurals 1,2,3,4; Hotline 3,4; TWO Participant 2,3; Wandering Wheels 2,3; Youth Conference 3,4.

Susan J. Maddox—Social Studies, Hartford City, Ind.; Student Court 2,3; SEA 1,3,4.

Timothy Mann—Physics, Elkhart, Ind.; Res. Hall Staff 1,2,3,4; Science Club 2,3,4; T-Club 1,2,3,4; Tennis 1,2,3,4; Intramurals 1,2,3,4; Gospel Teams 4.

Poul M. Masimer—Phys. Ed., Counselor, New Mexico; SEA 4; Drama Product. 2; Pemm Club 1; T-Club 2,3,4; Cross Country 1; Track 1,2,3,4; Intramurals 1,2,3,4.

Robert Maxwell—Biology, Atlantic City, N.J.; Science Club 2,3,4; Biology Rep. 4; German Club 3,4; WTUC Radio Staff 3,4; Football 2; Intramurals 1,2,3,4; Young Republicans 1,4; Taylor Bowl 3.

George McFarland—Social Studies, New Wilmington, Penn.; SGO Comm. 4; SEA 3,4; Oratorio Chorus 1; Cross Country 2,3,4; Track 1,2,3,4.

James McFarland—Sociology, Farmington, Mich.; Res. Hall Staff 4; Soc-Psy-Ety 3,4; Intramurals 1,2,3,4; Personal Evangelism 2,3,4.

Beverly M. McGowan—Speech, Santa Ana, Calif.; Res. Hall Staff 3; SEA 2,3,4; Drama Product. 3; Debate Team 3; WTUC Radio Staff 2; Amateur Radio Club 2; Gamma Delta Beta 1,2,3,4 pres. 3; Sweetheart Queen Crt. 3.

John M. McGowan—Phys. Ed., Woodstown, N.J.; Class Soc. Chrm. 1,3; SEA 4; Pemm Club 1,2,3,4 v. pres. 3, pres. 4; T-Club 1,2,3,4 v. pres. 3; Football 1,2,3,4 co-capt. 3,4; Wrestling 2; Intramurals 1,3; Honoranle Mention NAIA All-American for football—1970; *Who's Who*.

Brian McIntyre—Psychology, Pekin, Ill.; Soc-Psy-Ety 1,2,3,4 v. pres. 4; Oratorio Chorus 3.

John McMunn—History, Delta, Ohio; Intramurals 1,2,3,4; Young Republicans 1,2.

Rudy A. McPherson—El. Ed., Hastings, Mich.; Baseball 1,4; Intramurals 1,2,3,4.

Nancy Mean—Phys. Ed., Livonia, Mich.; Res. Hall Staff 3; Pemm Club 3; Tennis 2; Volleyball 3; WRA 1,2; Hotline 3; Personal Evangelism 2; TWO Participant 1,2,3,4.

JoAnne Metcalf—Social Work, Toledo, Ohio; Soc-Psy-Ety 1,2,3,4.

Mary Elizabeth Mielke—Biology, Johnson City, Tenn.; Alpha Pi Iota 2,3,4 sec. 3; WTUC Radio Staff 4; PAX Club 1.

Robert W. Miller—History, New Haven, Ind.; German Club 1,2,3,4; SEA 2,3,4; Drama Production 2; Hotline 4; Inter-Varsity 3.

Barbara Mitin—English, Bay Port, Mich.; SEA 3,4; Oratoric Chorus 3; *Echo* Staff 4.

Richard Monce—El. Ed., Urbana, Ind.; SEA 3,4; Intramurals 1.

John Moore—Biology, Cranford, N.J.; Science Club 2,4; SEA 3,4; *Illum* Staff 3; Wrestling 1; Intramurals 1,2,3,4.

Ruth Murdock—Physical Education, East Weymouth, Mass.; Pemm Club soc. chrm. 3, v. Pres. 4; Tennis 2,3,4; Field Hockey 1,2,3,4; Volleyball 1,2,3; Intramurals 1,2,3,4; Wandering Wheels 3.

Susan Nussbaum—English, Berne, Ind.; Res. Hall Staff 3; English Symposium 1,2; SEA 3,4; *Echo* Staff 1; Taylor Bowl sec. 3.

Karen Nystrom—El. Ed., Wheaton, Ill.; Res. Hall Staff 3; SEA 2,3,4; WRA 1,2,3; Gamma Delta Beta 1,2, soc. chrm. 3; Personal Evangelism 1.

Kenneth John Oman—Philosophy, Chippewa Falls, Wis.; SGO V. Pres. 4; SGO Comm. 1,2; Student Life Comm. 4; Debate Team 1,2,4; *Echo* Staff Ed. 4; American Association of Evangelical Students 2,3,4; National Pres. 3; Intramurals 3; Young Republicans 2,3,4; Kerygma 1; *Who's Who*.

Andrea Osterlund—El. Ed., Detroit, Mich.; Chi Alpha Omega 3,4; SEA 3,4; Oratorio Chorus 1,2,3; Musical Production 3; Gamma Delta Beta 1,2,3 soc. chrm. 3; Inter-Varsity 1; Gospel Teams 1,2,3.

Syd Paul—El. Ed., Dearborn, Mich.; Band 1,2; Wandering Wheels 2,3,4.

Jean Peterson—Social Work, Billings, Mont.; Student Court sec. 2; Res. Hall Staff 3,4; German Club 2,3; Soc-Psy-Ety Club 1,2,3; Inter-Varsity 3,4; TWO 1,2,3.

Jim Pietrini—Social Studies, Niles, Ill.; Wrestling 1,3; Intramurals 1,2,3,4.

Larry Powell—Business Administration, Roseville, Mich.; Res. Hall Staff 4; Business Club 1,2,3,4; T-Club 2,3,4; Track 1,2,3; Intramurals 1,2,3,4; Wandering Wheels 3; Youth Conf. Cab. 4

Joan Provinse—Music, St. Louis, Mo.; Music Club 2,3,4; Oratorio Chorus 2,3,4; Chorale 3,4; Gospel Teams 2.

Dave Reeves—Physical Education, Kansas City, Mo.; Pemm Club 1,2; T-Club 2,3,4; Basketball 1,2,3,4; Track 2,3,4; Intramurals 1,2.

Elaine Robertson—El. Ed., Fowler, Ind.; SEA 3,4; Intramurals 3.

Sandra Row—Physical Education, York Springs, Penn.; SEA 4; Pemm Club 1,2,3,4; Basketball 1,2,3,4; Field Hockey 1,2,3,4; LaCrosse 1,2,3,4; WRA 1,2,3,4; Wandering Wheels 3.

James P. Runyon—Chemistry, Bronson, Mich.; Science Club 1,2,3,4; SEA 4; WTUC Radio Staff Bus. managr. 3.

Christine Rutzen—El. Ed., Chicago, Ill. SEA 2,3; Oratorio Chorus 3,4; *Illum* Staff 2; Wandering Wheels 3.

Donna Sampson—El. Ed., Utica, N.Y.; SEA 1,2,3,4; Program chrm. 3, sec. 4; Band 1,2; Inter-Varsity 1; Personal Evangelism 1,2, chrm. 2; TWO 2.

Linda Sanders—El. Ed., Bamberg, S.C.; SEA 3,4; Wandering Wheels 3.

Gail Schilling—Math, Hershey, Penn.; SEA 1,3,4; Oratorio Chorus 1; WRA 1,2,3; Inter-Varsity 2; Wandering Wheels 3.

Dave H. Schmidt—Business Administration, Dubuque, Iowa; Oratorio Chorus 1; Intramurals 1,2,3,4; Gospel Teams 4.

Robert D. Schoenhals—Religion, Brown City, Mich.; Band 1,2,3; Oratorio Chorus 1; Drams Production 1,2; Intramurals 1,2,3,4; Gospel Teams 1,2,3; Kerygma 1; Student Pastor 3,4.

Candace Kiess Schreck—El. Ed., Bucyrus, Ohio; SEA 2,3,4.

Thomas E. Schreck—Physical Education, Bucyrus, Ohio; SEA 3; Pemm Club 2; Baseball 2,3,4; Intramurals 1,2,3,4.

Marvin Shaffer—English, Rockford, Ohio; Chi Alpha Omega 3,4; English Symposium 2; SEA 3,4; Band 1,2; *Echo* Staff 4; *Illum* Staff 4; Intramurals 3; TWO 2; Gospel Teams 2,3.

Robert W. Shaffer—Social Science, Cedar Rapids, Iowa; Wrestling 3,4; Intramurals.

Julie Shambo—El. Ed., Hollywood, Fla.; Res. Hall Staff 2; Science Club 1; Inter-Varsity 1,2; Personal Evangelism 1,2.

ter-Varsity 1,2; Personal Evangelism 1,2.

Van Ross Shank—El. Ed., Rawson, Ohio; SEA 3,4; Football 1; Intramurals 1,2,3,4.

William A. Shannon—Biblical Literature, Richland Center, Wisc.; *Echo* Staff 4; Intramurals 2; Inter-Varsity 2,3,4, Pres. 3; TWO Cabinet 4; Youth Conf. Cab. 4

Sandra C. Shepherd—El. Ed., Grand Rapids, Mich.; SEA 2,3,4; Oratorio Chorus 2,3; Musical Production 3; WRA 1,2,3,4.

Kerry Shields—El. Ed., Alliance, Ohio; Res. Hall Staff 3; Oratorio Chorus 1,2; Gamma Delta Beta 1,2,3,4; Personal Evangelism 1,2; TWO 2; Wandering Wheels 2.

Scott Shively—Religion, West Allis, Wisc.; *Who's Who*.

Karen Siders—El. Ed., St. Clair Shores, Mich.; SEA 3,4 Band 1,2,3.

Kathryn Siders—El. Ed., St. Clair Shores, Mich.; Sea 3,4 Band 1,2,3.

Jim Small—Social Studies, Montclair, N.J.; *Who's Who*.

Becky Smith—El. Ed., College Corner, Ohio; SEA 3,4; Personal Evangelism 1,3; Wandering Wheels 3.

Doug Smith—Psychology, Spring Valley, N.J.; Soc-Psy-Ety Club 2,3,4; Orchestra 1,2; Intramurals 1,2,3,4; SUB 3,4.

Jon W. Smith—El. Ed., Liberty Center, Ind.; SEA 2,3,4, program chrm. 4; Orchestra 2,3; Band 1,2,3; Oratorio Chorus 1; Intramurals 1,2,3,4; Gospel Teams 1,2,3.

Jim Snellink—Music, Grand Rapids, Mich.; SEA 3,4; Music Club 2,3,4; Pres. 3; Oratorio Chorus 2,3,4; Chorale 3; Chamber Singers 3,4, Pres. 4 Youth Conf. Cab 4.

Janice Spaulding—El. Ed., Montpelier, Ind.; SEA 1,2,3,4; Oratorio Chorus 1; *Echo* Staff 1,2; *Ilium* Staff 1,2,3,4; Alpha Phi Gamma 1,2,3,4; Inter-Varsity 1,2,3,4, sec. 3; TWO 2,3.

Charles Stauffer—Sociology, Berne, Ind.; German Club 2,3; Soc-Psy-Ety Club 2,3,4; Trojan Players 1; Intramurals 1,2,3,4; Young Republicans 2.

Joyce Payne Steiner—El. Ed., Russiaville, Ind.; Chi Alpha Omega 3,4; SEA 1,2,3,4; Oratorio Chorus 1,2,3; Chorale 2; Chamber Singers 3; *Echo* Staff 2; Inter-Varsity 1,2; Gospel Teams 2,3; *Who's Who*.

Wesley Steury—History, Berne, Ind.; Chi Alpha Omega 3,4; *Echo* Staff 4; Football 1,3; Track 1; Intramurals 1,2,3,4; Inter-Varsity 1.

Bernita Stewart—El. Ed., Tipton, Ind.; SEA 2,3,4; Oratorio Chorus 2,4; *Ilium* Staff 3,4, Ed. 4; Inter-Varsity 1; Wandering Wheels 3.

Debra Switzer—Missions, Evansville, Ind.; Inter-Varsity 4; Personal Evangelism 2,3,4.

Lonna Jane Taylor—Physical Education, Skokie, Ill.; Oratorio Chorus 1, Musical Production 1; Pemm Club 1,2,3,4, soc. chrm. 2; Cheerleading 4; Homecoming Court 2,3; Wandering Wheels 3.

Paul Taylor—Music, Dunkirk, Ind.; SEA 2,3; Music Club 1,2,3,4; Band 1,2,3; Stage band 1,2,3; Oratorio Chorus 3,4; Intramurals 2; Young Republicans 3; Wandering Wheels 2,3.

Carl N. Tichenor—French, Ashley Falls, Mass.; French Club 1,2,3,4; SEA 2,3,4; Drama Production 3; *Echo* Staff 2; T-Club 2,3,4, sec. 4; Cross Country 1,2,3,4; Intramurals 1; Hotline 3,4.

Cheryl L. Thompson—Speech, Fort Wayne, Ind.; Student Court 4; Youth Conf. Cab. 2,3, Dining Hall Chrm. 3.

Louise Thompson—Social Work, Elmwood, Ill.; Soc-Psy-Ety Club 3,4; Oratorio Chorus 1,2; WRA 1; CAF 1.

Kathy Townsend—Social Work, Fort Wayne, Ind.; Soc-Pay-Ety Club 3; Chamber Singers 1; Drama Productions 1,3; WTUC Radio Staff 4; *Echo* Staff 1; TWO 1, 3,4; CAF 1,2; Gospel Teams 1,2; Bronx Bunch 3,4.

Barbara Troilo—Social Work, West Chester, Penn.; Spanish Club 3; Soc-Psy-Ety Club 3,4; Oratorio Chorus 1; TWO 2; Wandering Wheels 3,4.

Carla Tucker—Social Studies, Fairmount, Ind.

Sharon Tucker—Social Work, Roanoke, Ind.; Spanish Club 2; Soc-Psy-Ety 1,2,3; WRA 2; Inter-Varsity 1,2; Christian Act. Fel. 2,3,4, soc. chrm. 4.

Kim Vaughn—Math, Indianapolis, Ind.; SGO Comm. 3; Chi Alpha Omega 3,4; SEA 3,4; Young Republicans 3; Inter-Varsity 3; TWO 4; Wandering Wheels 3.

Bonnie Jean Versaw—Physics, Sodus, Mich.; SGO Comm. 3; Science Club 4; Oratorio Chorus 1; Gospel Teams 1; Physics Alumni Scholarship 3.

Cheryl Jo Veth—El. Ed., Robbinsdale, Minn.; SEA 4; Oratorio Chorus 4; WRA 2,3.

Richard Veth—Business Administration, Robbinsdale, Minn.; Business Club 3,4; German Club 1,2; Band 1; Cross Country 2; Track 1,2,3,4; Intramurals 1,2,3,4.

Fay M. Walker—El. Ed., New Canaan, Conn.; Spirit. Life Comm. 2,3,4; Res. Hall Staff 3,4; SEA 1,2,3,4; Oratorio Chorus 1; Inter-Varsity 1,2, Program chrm. 2; TWO 1,3; Wandering Wheels 2,3; Gospel Teams 1,2,3,4; *Who's Who*.

Douglas A. Wendt—Math, Detroit, Mich.; Res. Hall Staff 2; Chi Alpha Omega 3,4; Intramurals 1,2,3,4; Wandering Wheels 3; *Who's Who*.

Kermit L. Welty—Physical Education, Syracuse, Ind.; SGO Pres. 4; Student Life Comm. 4; Interclass Council 3; Class Officer V. Pres. 3; Res. Hall Staff 4; SEA 2,3,4; Drama Production 2; WTUC Radio Staff 4; Pemm Club 2,3,4; T-Club 2,3,4; Cross Country 1,2,3,4; Track 1,2,3,4; Intramurals 2,3,4; SUB 3; TWO 3; Youth Conf. Cab. 3; Student Pastor 3,4; Nat'l Student Registrar; *Who's Who*; Outstanding College Athletes; *Who's Who* of American Student Leaders; All-District Cross Country.

Robert E. Whitehead—English, Grand Rapids, Mich.; SGO Senate 2,3, Pres. 3; SGO Comm. 1,3,4; Chi Alpha Omega 3,4; English Symposium 1,2; WTUC Radio Staff 4; Echo Staff 2,3,4; Labyrinth Staff 1,2,3,4, Ed. 2,3,4; Alpha Phi Gamma 3,4; Track 1,3; Intramurals 1,2,3,4; PAX Club 2,3; *Who's Who*.

Dave Whitehouse—Social Studies, Lewistown, Pa.; German Club 1,2; SEA 3,4; Football Trainer 3,4; Intramurals 1,2,3,4; Campus Life 1,2,3,4.

Steve Whiteman—Business Administration, Wheaton, Ill.; Business Club 2,3,4; German Club 2,3; Band 1; Track 1; Intramurals 1,2,3,4.

Terry Benton Willis—Biology, Milton, Ky.; Res. Hall Staff 3,4; Wrestling 1,2,3; Intramurals 1,2,3,4; Young Republicans 1; Inter-Varsity 1

Sue Wills—Biology, Akron, Ohio; Class Office treas. 3; Science Club 1,2; SEA 3; Cheerleading 1; SUB 2; TWO 2.

Becky Wilson—El. Ed., Wabash, Ind.; Res. Hall Staff 3; SEA 2,3,4; Band 2; Oratorio Chorus 1.

Lee Ann Wilson—Music Education, Sweetser, Ind.; SEA 3,4; Music Club 1,2,3,4; Band 1,2,3; Oratorio Chorus 1,2,3,4.

Marty Wilson—El. Ed., Trenton, Mich.; Res. Hall Staff 3,4; SEA 3,4; Oratorio Chorus 1,4; Cheerleading 1.

Jean A. Wing—El. Ed., Upland, Ind.; SEA 1,2,3,4; Oratorio Chorus 1,2; Inter-Varsity 2,3.

Nancy C. Wolff—El. Ed., Crown Point, Ind.; SEA 2,3,4; Basketball 1,3; WRA 1,2,3,4.

Pamela J. Wonderly—El. Ed., Orlando, Fla.; Res. Hall Staff 2; SEA 3,4; Gamma Delta Beta 1,2.

Terence M. Wood Jr.—Music, Wyoming, Mich.; Music Club 3,4; Oratorio Chorus 3,4; Chorale 3; Chamber Singers 4; Musical Production 3,4.

John Youngblood—Psychology, Riley, Ind.; SGO Comm. 3; Res. Hall Staff 2,3,4; Band 2,3,4, Pres. 4; Youth Conf. Cab. treas. 4; *Who's Who*.

Edwin Yu—Psychology, Manila, Philippines; SGO senator 3; Res. Hall Staff 3; Business Club 2; Soc-Psy-Ety 2,3,4; SGO Comm. 3.

Roger Zimmerman—Art, Upland, Ind.; Art Club 2,3,4, Pres. 3; T-Cub 2,3,4, soc. chrm. 3; Football 1; Golf 1,2,3,4; Intramurals 1,2,3,4; Wandering Wheels 3; Youth Conf. Cab. 3; Outstanding College Athlete; *Who's Who*.

A

Aalbregtse, Randy—104, 106, 114
Abbott, Dave—89, 156
Abbott, Jack—180
Adcock, Wesena—24, 76, 194
Ahseen Jeffery—194
Aichele, Susan—72, 142
Ainge, Kathleen—85, 194
Allen, Beverly—60, 182
Allen, Timothy—65, 194
Anglin, A.J.—64
ALPHA PHI GAMMA—78
ALPHA PSI OMEGA—71
Altmann, Donna—60
Altmark, Donald—71
Alvey, Janice—70, 71
Amstutz, Mike—194
Anderson, Dale—194
Andreasen, Curtis—182
Andrews, Robert—167
Anglin, A.J.—144
Archer, Daniel—81, 92, 93
Archer, Jeff—63, 92, 93, 146
Arnold, Doug—92, 108
Arnold, Gayle—58, 80, 81, 82, 92, 93, 120, 156
ART CLUB—72
Aseltine, Majorie—48
Ashby, David—194
Aspin, James—64, 66, 156
Atkins, Betty—127
Atkins, Gary—155
Atkinson, Kathleen—84, 182
Ault, Linda—66, 88, 148
Auwers, David—194

B

Bacon, Vicki—184
Baker, David—84, 194
Baker, Nancy—182
Bakke, Kenneth—27, 61
Baldwin, Anne—69, 182
Baldwin, Paul—73, 78
Ballard, Thomas—64, 65, 145
Ballowe, Bonnie—60
BAND—69
Banker, E. Stanley—131
Banker, Stan—59, 71
Barber, Jackie—148
Barlow, Jan—118, 119, 162
Barnes, Peter—182
Barnes, Candy—194
Barton, Carol—67
Barton, Carolyn—66, 182
Bassett, Sheldon—100, 163
Batey, Yvette—71, 182
Bathel, Fred—194
Baucher, Rebecca—66
Baum, Patricia—209
Baur, Susan—80, 188, 119, 194
Bayuszik, Kathie—182
Beach, Martha—194
Beach, Ronald—64, 65
Beahm, Joanne—148
Bealle, Thomas—182
Beatty, Douglas—69, 78, 182
Beavers, Lois—66, 170
Becker, Charles—92, 182
Becker, Dick—60, 61, 161
Beechy, David—64, 82, 92, 93, 97, 156
Beers, Thomas—127
Beeson, Thomas—148
Beggs, David—69, 108
Behnken, Brian—60, 182
Behnken, Susan G.—71, 182
Behnken, Susan M.—194
Bell Richard—167
Belon, Cindy—87, 148
Bender, Phillip—68, 194
Bender, Steven—71, 92, 108
Berggren, Beth—72, 142
Bergstrand, Kevin—162
Berry, Randy—116
Bertsche, Carol—71, 182
Bertsche, Sandy—76, 78, 84, 143
Bibler, Patricia—148
Bickel, Roberta—162
Bickley, Stephen—182
Biermann, Joseph—211
Billey, Willard—66, 80, 121

Bisel, Marsha—148
Black, Neil—100, 194
Blake, Roy—108, 194
Blake, Stephen—194
Blanchard, William—85, 182
Blazo, Gary—156
Bloom, Marilyn—118, 119, 162
Blue, Jan—182
Bogantz, Jane—194
Bogear, David—108
Boggs, Barb—40, 161
Bogue, Kathleen—74, 182
Bollinger, Jackie—92, 194
Bonzack, Sandra—171
Borup, Cynthia—194
Bosch, Sally—89, 182
Bost, Joyce—60, 61, 171
Bost, Nancy—148
Botteicher, Randy—53, 108, 110, 182
Bowden, Richard—114
Bowell, Martha—194
Bowers, Robert—60, 69, 76, 78, 88, 171
Bowers, Ted—60, 171
Bowman, Karen—182
Bowser, David—69, 194
Boyd, Ruth—209
Braden, Anna Rose—136
Braden, Helen—183
Bragan, Janis—74, 78, 84, 183
Bragg, Janis—209
Braggs, Belinda—194
Brandt, Barbara—118, 183
Brane, John—69, 158
Braun, Chris—157
Braun, Kathryn—194
148
Brennfleck, Joyce—183
Breuninger, Ruth—160
Brickey, Susan—183
Briggs, Cynthia—58, 59, 66, 171
Broach, Rickie—80, 84, 85, 194
Bromely, Ellen—194
Bromley, James—171
Brook, Cynthia—80, 194
Brooke, Susan—76, 194
Brose, Helen—210
Brotherton, Bonnie—118, 183
Brown, David T. 89, 165
Brown, James C.—80, 92, 183
Brown, Karen—194
Brown, Pamela—171
Brown, Wendy—68, 69, 71, 183
Buck, Herbert M.—167
Buda, Ruth—171
Bugge, Maureen—53, 183
Buhler, Joy—74, 79, 171
Buhler, Loretta—171
Bullock, Jeanne—208
Bullock, Ray—72, 142
Bunish, Kathy—71, 84, 194
Burden, Stanley—144
Burkholder, Timothy—144
Burnworth, Joe—148
Buroker, Teil—209
Burr, Kenneth—146
Busby, Becky—65, 73, 79, 155
Buschmeyer, Jennie—68, 71, 171
BUSINESS CLUB—63
Butler, Carolyn—183
Buwalda, Herbert—161
Bynum, Todd—81, 104, 162
Byrd, Bruce—76, 171

C

CAF—88
Calhoun, Jo—80, 118, 171
Campbell, Bruce—86, 142, 216
Campbell, Harvey—169
Campbell, Jean—89, 138
Campbell, Paul—72, 183
Campbell, Walter—93, 140
Canida, Jon—194
Carey, Nancy—76, 80, 183
Carlin, Elaine—80, 119, 183
Carlin, Paul—194
Carline, Marilyn—194
Carlson, John—165
Carlson, Lynette—148
Carlson, Pete—82, 87, 161
Carnexif, Deborah—171
Carr, Nancy—194
Carrothers, Ron—171
Carruth, Hazel—65, 154
Carter, Carmen—131
Carter, Pamela—60, 80, 118, 119, 171
Castle, Frank—183
Caudle, Lana—24, 58
Cerac, Newell—92, 93, 114
Challgren, Craig—183
CHAMBER SINGERS—38, 70
Chappell, Edwin—135
Chatman, Barbara—195
Chatman, Beverly—171
Chechowich, Fave—183
Chewning, Charles—195
CHI ALPHA OMEGA—65
Childs, Greg—68, 70, 71, 183, 184
Chittick, Dan—183
Chiu, Wellington—183
Choe, Sunki—167
CHORALE—71
Christiansen, Mel—27, 63, 76, 85, 183
Church, Stephen—39, 64, 65, 85, 171
Clark, Betsy—195
Clark, Gary—60, 184
Clark, James—27, 73, 171
Clark, Russell—133
Clark, Sherrie—148
Clark, William—195
Clarkson, John—55, 81, 82, 99, 100, 101, 149, 219
CLASS OFFICERS—61
Clayton, Heather—60, 69, 184
Cleinmons, Donna—195
Cleveland, Wilbur—128
Cline, Virginia—135
Clippert, Debra—58
Clough, Stepehn—40
Coates, Cheryl—67, 71, 184
Cocallas, Francine—184
Cockey, Logan—195
Cole, Coral—24, 88, 172
Cole, Nancy—195
Coleman, Alathe—74, 79, 195
Collins, Jon—161
COMMUNITY ACTION COUNCIL—89
Conrad, Mark—195
Coombs, Jan—195
Copeland, Earl—172
Corll, Virginia—92, 195
Cotant, Art—60, 172
Cotant, Robert—195
Cottman, Emily—66, 67, 82, 149
Coughenour, James—65, 74, 195
Cox, Paul—63, 87, 172
Craig, Daniel—184
Crapo, Sheldon—69, 71
Crawford, Ruth—137
Cripe, Marsha—195
Cris, Jon—92, 184
Cryer, Dan—64, 65, 85, 184
Culver, Scott—114, 184
Cummins, Linda—184
Currie, Janet—195
Curtis, Cindee—195
Czerniak, Michael—92, 184

D

Daniels, Coralyn—83, 184
Daniels, Debora—71, 184
Davenport, Robert—28, 29, 138
Davies Jr., Douglas—62, 78, 85, 184
Davis, Carol—43, 66, 149
Davis, Charles—154
Davis, Jill—66, 149
Davis, Nancy—60, 61, 195
Davis, William—134
Davisson, Rebecca Haas—68, 159
Dawes, Claudia—70, 71, 195
Day, Carla—61, 71, 184
Day, Joyce—184, 216
DEBATE—73
DeFraits, Judith—68, 71, 118, 159
DeGraff, Paula—72, 74
Deighton, Phillip—64, 65
Dekker, Gloria—72, 142
DeLahave, Raymond—84, 184, 69
Delcamp, Samuel—128
Del Vecchio, Benjamin—159
Dempsey, Basil—210
Denholm, Heather—76
Denholm, Mark—161
Devore, Anita—150
Dicken, Susan—61, 66, 74, 155
Dickson, Rodney—63, 85, 161
Diener, John—172
Diener, Marlyn—118, 184
Diffin, Edward—71, 107
Dinse, Edward—79, 154
Dinse, Linda—72, 79
Dixon, Donna—184
Domeir, Wendy—184
Dovan, Emil—92
Downs, Dennis—184
Drake, Corlyle—158
Drake, Sharmen—66, 150
DeBois, Wallace—145
Duffy, Martha—184
Dunkel, Barbara A.—60, 88, 172
Dunkel, Barbara J.—166
Dunkel, Keith—81, 82, 150
Dunmire, Vernon—62, 172
Duren, Alonna—70, 71
Dusckas, Nancy—195
Dusckas, Nancy—80
Dvorak, Barbara—62, 146
Dylhoff, Pepper—86, 82, 146

E

Eakley, Judith—27, 69, 184
Eakley, Paul—44, 69, 71, 195
ECHO—74
Echoes, of Eternity—51
Edmonds, Christine—74, 76, 184
Eibner, John—184
Elkins, Linda—172
Elliott, Judith—195
Ellis, Malcolm—160
Ellsworth, Brenda—60, 118, 119
Elmer, Bonita—195
Enabnit, Denise—71, 193
ENGLISH, SYMPOSIUM—79
Erickson, John—172
Erickson, Karen—185
Euler, David—64, 65, 85
Evans, Joan—185
Evans, Robert—40, 145
Ewald, Laura—195
EXECUTIVE COUNCIL—59
Ewbank, Frances—65
Ewbank, William—89, 156

F

Fadel, Daniel—92
Fair Jr, James—60
Farb, Susan—62, 172
Farley, Blaine—195
Farrier, Deanne—195
Farrier, Sharyl—150, 66
Fattore, Faith—132
Faul, George—84, 143
Faul, Gretchen—209
Freece, Warren—195
Feeley, John—103, 185
Feenstra, Gary—67, 82, 86, 157
Feick, Ronald—78, 195
Fenton, Frank—145
Ferree, Rita—88
Ferree, Ruth—88
Fesmine, Barbara—87
Feild, Alan—22
Fields, Marsha—172
Fiess, Virginia—195
Fifer, Rebecca—150
Filbrun, Ladonna—185
Filcek, Mark—185
Finley, Beverly—60, 73, 78
Fisher, Wendell—210
Fittz, Dorcas—76, 84, 199
Fivecoate, Marilyn—172
Fleming, John—74, 75, 78, 167
Flora, Nancy—76, 185
Fogwell, Linda—196
Fogwell, Norman—62, 196
Folkers, Cynthia—157
Folkers, Eloise—196
Foote, Ralph—66, 80, 81
Ford, Stephen—185
Fosnough, Karen—196
Fowler, Steven—60, 108, 166
Fox, Edward—172
Fox, Linda—66, 167
Francis, Mark—85, 88, 185

Frank, Kaye—172
Frantz, Stanton—114
Fraser, Paige—196
Freckleton, David—172
Freese, Betty—129
Freese, Robert—148, 150
Freeze, Julie—84, 88, 196
FRENCH CLUB—84
French, Karen—71, 196
Foicker, Rosaly—74, 172
Friesen, Gerald—84, 104, 106, 196
Fritzsche, Joseph—136
Fuller, Gregg—86, 185
Fuller, Norma—80, 119, 162
Funk, Kenneth—69, 76, 196
Fuson, Jay—196

G

Gambrel, Van—100
Gamma Delts—83
Gandolfo, Miriam—196
Garber, Lon—59, 62, 63, 73, 146
Garberich, Mark—68, 69, 172
Gardner, Montie—58, 81, 92, 93, 185
Garner, Karla—172
Games, Alison—72, 196
Games, Harold—68, 69, 185
Garrett, James—196
Garrett, Jerry—196
Garton, Richard—92, 93
Gates, Larel—209
Gates, Richard—163
Gaydosh, Michael—85
Cephart, Kathleen—66, 150
Gerlach, Brad—92, 93, 94, 114, 172
GERMAN CLUB—85
Germann, Priscilla—62, 147
Gibson, Damen—196
Giggy, Terry—162
Griffin, Charles—136
Giles, Joanie—196
Glass, George—163
Gligora, Salvatore—40
Goad, Darrel—61, 196
Goetheus, Allen—72, 73, 78, 169
Gomez, Edward—104, 106
Gomez, Miguel—60, 61, 92, 196
Gongwer, Carl—85, 143
Gordon, Constance—173
Gonsnell, Daniel—173
Cossage, Robert—69, 78, 185
Gottfried, Jon—185
Gould, Nelson—93, 94, 163
Goolooze, Janet—60, 80, 87
Graber, Nancy—66, 74, 84, 173
Graham, Pamela—196
Gratz, Jane—185
Graves, Martha—159
Greathouse, Gladys—33, 169
Green, Edward—196
Greener, Daniel—197
Greenwald, Peggy—197
Griffe, David—114
Griffith, Jann—85, 185
Grimm, Kathleen—72, 185
Greeneweg, Thomas—146
Gross, Nancy—83, 185
Grossman, Rebecca—66, 150
Gulliamme, Cheryl—185
Gundersen, Norman—173
Gundlack, Linda—185
Gustafson, Cynthia—65, 197
Guthrie, David—92

H

Habecker, Melvin—185
Habegger, Carol—197
Hadley, Sam—59, 89, 108
Haifley, Thomas—197
Haines, George—148
Haines, Paul—197
Hall, Connie—197
Hall, John—60, 62, 173
Hall, Melvin—88, 197
Hall, Ronald—80, 92, 162
Hallman, Lois—64, 145
Hamann, Paul—71, 173
Hammer, Judith—197
Hammer, Ruth—167
Hands, Richard—197
Hann, Patricia—162
Hankins, Jennifer—185
Hanover, Mark—78, 173
Hanover, Thomas—197
Hardley, Doris—210
Hardley, Kenneth—185
Hardy, Karen—62, 173
Hardy, Karl—96
Harms, Paul—156
Harper, Mark—107
Harris, Debbie—185
Harris, Pamela—68, 88, 197
Harrison, George—144
Harrison, Elaine—173
Harstick, Joani—185
Hart, Nelson—165, 174
Harter, Lynn—167
Hartman, Beth—173
Hanbold, Robert—62, 146
Hawkins, Ann—68, 173
Hawkins, Ann—68, 173
Hawkins, Douglas—197
Hawks, Richard—92, 120, 197
Hay, Marilyn—133
Hays, Katherine—185
Head, Harold—186
Heaney, Linnea—118, 197
Heath, Dale—65, 167
Heath, Freda—130
Heene, John—114, 147
Heffentrager, Daureen—186
Helgesen, Donald—173
Helm, Mark—197
Helsing, David—100
Hensley, Jeffrey—73, 173
Hensley, Joann—208
Herber, Sharon—186
Hermanson, Edward—129, 158
Herriman, Robert—64, 65, 85, 186
Hess, David—148
Hess, Linda—197
Hewitt, Arthur—92, 114
Hilbert, Linda—60, 66, 74, 79, 88, 173
Hill, John—60, 62, 104, 174
Hill, Julia—139
Hill, Richard—147
Hill, William—50, 88, 139
Himebaugh, Alice—69, 197
Hines, Andrew—186
Hinkle, Linda—174
Hinkley, Cathy—197
Hirons, Raya—208
Hoagland, Donald—74, 79, 197
Hoagland, Joann—141
Hoagland, Richard—34, 82
Hobbs, Russell—92, 93, 186
Hoch, Jay—73, 198
Hodson, Gerald—149
Hoffman, Cynthia—64, 85, 186
Hogarth, Natalie—186
Holcombe, Alice—155
Holdcroft, Anna—210
Hollard, Carleen—186
Holloway, Rachael—174
Holmberg, Allan—169
Holmes, Mark—117, 147
Holmes, Thomas—116, 186
Holsworth, Patricia—162
Holzapfel, Kevin—65, 69, 78, 85
HOMECOMING STEERING
COMM—86
Honan, David—174
Hooper, Candis—66
Hoot, Ronald—198
Hopkins, James—63, 174
Hoon, Linda—198
Horning, Gary—67, 76, 186
Horsey, Robert—63, 70, 71, 186
Hosmer, David—174
Houk, Elizabeth—198
House, Cornelius—85, 143
Howell, Steven—66, 168
Hoyt, Pamela—174
Hubley, Daniel—147
Hudson, David—68, 71, 198
Hudson, Ronald—64, 65, 85, 186
Hueston, Cynthia—151
Hughes, Scott—174
Huising Jr., Jay—63, 174
Hull, Carl—198
Hull, Nancy—186
Hunt, Lawrence—85, 186
Hunt, Robert—198
Hutchinson, George—43, 147

Hutchinson, Susan—119, 174

I

ILLIUM—76
Imel, Diane—168
Interclass Council—60
International Club—84
Inter-Varsity—89
Irvin, Janalie—85, 198
Isbell, Gary—92
Isham, James—198
Ives, Carol—198

J

Jackson, Betty—137
Jackson, Beverly—208
Jackson, Bruce—198
Jackson, Dale—169
Jackson, Gary—186
Jackson, Teresa—68, 70, 71, 174
Jacobsen, Candice—61, 198
James, Kathreen—198
Jane, Nancy—174
Janowicz, Frances—198
Janboe, Eric—69
Jarman, Sarah—198
Jarman, Thomas—108, 163
Jenkinson, Janet—158
Jenkinson, Kathryn—73, 175
Jenkinson, Roger—167
Jenks, Paul—175
Jenny, Geraldine—175
Jensen, Gordon—128
Jervis, Madonna—186
Johnsen, Judith—198
Johnson, Barton—166
Johnson, Bette—24, 198
Johnson, David—186
Johnson, Dennis—175
Johnson, Janet—84, 198
Johnson, Joel—81, 113, 186
Johnson, Kenneth—168
Johnson, Nancy—30, 87, 166
Johnson, Portia—78, 169
Johnson, Stephen—64, 65, 85, 89, 175
Johnsting, Wendell—62, 76, 186
Jolley, Carla—151
Jones, Aletha—187
Jones, Deborah—65, 87, 159
Jones, James—74, 89
Jones, Judy—198
Jones, Letta—151
Jones, Linda—66, 175
Jones, Marilyn—78
Jones, Patrick—187
Jones, Richard—145
Jones, Susan—198
Jones, Wiley—175
Juilllard, Jane—79, 187

K

Kaiser, Dave—187
Karges, Susan—175
Karl, David—63, 175
Karl, Philip—80, 162
Kasambira, Paul—199
Kashian, Sandra—151
Keller Jr. John—132, 187
Keller, Annette—161
Keller, Leanne—187
Keller, Ronald—132
Kern, Lee—146
Kern, Melba—118, 119, 163
Kiel, Kathleen—65, 72, 73, 74, 78, 175, 66
Kilander Jr. Leon—187
King, Deborah—71, 187
King, Jan—85, 187
King, Paul—74, 76, 92, 93
Kinstein, Jonathan—199
Kissel, Joyce—76
Kitzmann, Kathleen—39, 64, 65, 82, 85, 145
Klopfenstein, David—137
Klyne, Pamela—199
Knapschafer, Christine—71, 175
Knight, Alda—65, 74, 75, 78, 82, 155
Knipp, Kenneth—92, 93
Knorr, Curtis—116, 117, 187
Knox, Charlotte—118, 163
Knutson, Carolyn—60, 175
Koehler, Martin—68, 187
Koeppen, Daryl—62, 64, 65, 187
Koerner, Susan—66, 80, 164
Kohli, Carol—199
Kolbe, Anne—60, 74, 80, 87
Kolter, Barry—187
Koons, Deborah—76, 199
Koppin, Martha—199
Kormos, Linda—76, 199
Korst Jr. William—64, 69, 85, 175
Kouwe, Barbara—187
Koval, Karin—80, 187
Kovener, Curtis—187
Kraus, Beth—187
Krause, Scott—163
Kraybill, Joyce—175
Krehbiel, Deborah—187
Krill, Beth—175
Kroeker, Philip—71, 158
Krueger, Gordon—144
Kueene, Sue—67, 89, 187
Kuhn, Carol—72, 142
Kuhrt, Marilyn—60, 157
Kukuk, Linda—30, 33, 72, 73, 87

L

Labeur, Janice—199
LABYRINTH—79
Laird, Nancy—151
Lamb, Emily—72, 187
Lamberts, Gundar—187
Landaw, Cheryl—199
Landis, Joy—164
Landis, Rebecca—187
Lane, Gail—187
Lane, Gaye—187
Larsh, Greg—92, 93
Lauber, Jon—164
Lawson, Charles—62, 175
Lawson, David—68, 69, 187
Lawson, Thomas—68, 69, 175
Leach, Joyce—88, 89, 187
Leadingham, Mary—68
Leaman, Melvin—108, 111, 168
Lee, Carolyn—151
Lee, Herbert—154
Lee, Jennie—149
Lehman, James—187
Lehr, Rhonda—84, 155
Lemke, Larry—40
Lemons, Tod—166
Lenzner, Paul—199
Leonhard, Jessica—142, 215
Lepant, Elizabeth—166
Lerew, James—166
Leshner, Kathryn—80, 187
Lewis, Lowell—147
Lewis, Robert—168
Lichtenberger, Rick—45, 199
Lien, Janice—71, 199
Lightfoot, Paul—71, 107
Liversedge, Stephen—85
Livingston, Diane—159
Livingston, Marjorie—72, 175
Livingston, Robert—168
Lockhart, Heather—52, 60, 66, 175
Long, Jane—175
Long, Jean—176
Longfellow, Jeffery—176
Lonie, Beth—51, 68, 71, 187
Lord, Kip—199
Lott, Linda—64, 199
Lovelace, Denise—199
Lowrie, Janet—119, 199
Loy, Janet—143
Loy, Philip—167
Lucas, Margaret—199
Ludwick, Brad—60, 61, 59, 81, 86, 102, 168
Ludy, Max—65
Lugbill, Jerry—76, 77, 78, 176
Lukens, William—69
Lund, Harold—199
Lundquist, Christine—199
Luthy, Fred—160

M

Macy, Jackie—187
Macy, Janet—187

Maddox, Susan—168
Maguire, Phyllis—200
Malone, Charles—92, 93, 176
Mann, Timothy—60, 81, 99, 100, 157
Manning, Carol—60, 66, 176
Mannix, Benjamin—200
Mansfield, Lynn—52, 140
Manship, Sara—200
Marchak, John—92, 108, 109, 187
Marchak, Mark—92, 93, 108, 109, 176
Marks, Robert—31, 76
Marsh, Warren—187
Martin, John—63
Martin, Judy—176
Martin, Judy L.—86, 176
Martin, Marlene—187
Martin, William—92
Massimer, Paul—80, 81, 164
Master, Darlene—200
Mathis, Allen—60, 61, 200
Mathis, James—22, 141
Maxwell, Robert—62, 64, 78, 85, 145
May, Michael—200
Mayhall, Meri—200
McBrier, Dennis—92, 93, 94
McConaughy, Erin—69, 71, 89
McCormick, Vickie—188
McCoy, Pamela—200
McCraken, Bruce—61, 188
McCune, Rod—188
McDonald, Jean—137
McDonald, Richard—80
McFarland, George—60, 168
McFarland, James—60, 166
McGowan, Beverly—169
McGowan, John—80, 81, 92, 93, 164
McIntyre, Mitra—200
McIntyre, Brian—62, 147
McKay, John—200
McKee, Richard—85
McKeever, Edwina—135
McKinney, Paul—67, 188
McLaughlin, Connie—69, 200
McLaughlin, Donald—200
McLaughlin, Eva—188
McLennan, Kathleen—59, 83, 176
McMillan, Gail—188
McMunn, John—168
McPhail, Steven—79, 176
McPhearson, Paul—114
McPherson, Gary—60, 66, 176
McPherson, Rudy—151
McSorley, Donna—177
MacRae, Dave—60, 147
MacRae, Linda—59, 199
Mead, Donald—64, 85, 161
Meade, Duane—188
Mean, Nancy—164
Meffen, James—200
Mehlberg, Edward—51, 81, 98, 100, 164
Mehlberg, Linda—188
Mello, Ralph—200
Melvin, Deborah—200
Mencke, Evelyn—188
Menzie, Philip—63, 85, 177
Metcalf, Joanne—62, 166
Metheny, Carol—177
Metzenbacher, Gary—88
Metzger, Terry—92, 93
Meyer, Esther—60, 177
Mielke, Mary—65, 145
Mignerey, Constance—38, 67, 70, 71
Mikkelson, Dwight—167
Milks, David—62, 76, 78, 85, 177
Miller, Carol—67, 188
Miller, Christine—69
Miller, Diane—71, 200
Miller, Donald—200
Miller, Janice—188
Miller, Kathy—67, 188
Miller, Larry D.—165
Miller, Pam—53, 188
Miller, Robert—66, 85, 168
Miller, Suzanne—200
Miller, Thomas—200
Miller, Vickie—200
Mills, Rebecca—188
Misspauagh, Grace—155
Minarck, Kathleen—188
Minnich, Rick—92, 93, 97, 189
Mitchell, Wendy—200
Mitin, Barbara—66, 155

Monce, Richard—151
Monette, Roland—177
Montgomery, Ann—207
Montgomery, Kathy—85
Moolenaar, David—62, 85, 88, 189
Mooney, Thomas—85
Moore, Andrew—65
Moore, Barry—189
Moore, Betty—157
Moore, Deborah—189
Moore, Fred—80, 92, 93
Moore, George—108, 189
Moore, Janet—201
Moore, John—145
Moore, Naomi—131
Moore, Stephen—177
Moorman, Thomas—189
Moravec, Joseph—69, 201
Morford, Dean—177
Morgan, Ellen—67, 88, 189
Morris, David—177
Morris, Robert—62, 189
Moseley, Darlene—201
Moses, Susan—189
Mouser, Thomas—177
Moyer, Nancie—79, 80, 189
Moyer, Patricia—201
Muesing, Alison—201
Muha, Scott—40, 177
Muinde, Philip—27
Mundell, Kent—151
Murdock, Ruth—80, 119, 164
Murphey, Timothy—65, 177
Muselman, John—189
Music Club—68
Musselman, Colleen—201
Myers, Gregory—201
Myers, Mavis—68, 69, 71, 177

N

Nacey, Mary—72, 142
Nader, Cynthia—166
Nahm, Gail—164
Nania, Diane—118, 189
Nania, Donna—80, 118, 189
Narbe, Bruce—78, 201
Narveser, Kenneth—177
Needler, James—189
Neff, Sue—189
Neideck, Robert—211
Nelson, Craig—177
Nelson, Eric—189
Nelson, James—62, 63, 69, 71, 85, 189
Nelson, Janet—55, 164
Nelson, Linda—118, 119, 189
Nelson, Tim—71, 189
Nerstad, John—151
Neuenschwander, Debra—189
Neuenschwander, Melinda—76, 201
Newhouser, David—156
Neuroth, Carol—71, 76, 85, 201
Neuroth, Kristine—201
Nevins, Archie—189
Newland, Cathy—59, 177
Newman, Charles—134
Newman, Christine—39, 73, 189
Newman, Irma—135
Nicoloudakis, Jim—201
Nienhuis, John—69, 85, 201
Nitz, Paul—81, 92, 93, 189
Noah, Rhonda—201
Noreen, Jennifer—189
Norris, James—201
Norris, Garrett—92
Norris, John—40, 92
Norris, Richard—86
North, Timothy—65
Norton, David—38, 70, 92, 201
Nussbaum, Elmer—156
Nussbaum, Gloria—76, 189
Nussbaum, Mary—201
Nussbaum, Susan—155
Nygren, E. Herbert—160
Nystrom, Karen—66, 151

O

O'Brien, Thomas—66, 80, 92, 96, 177
Ochs, Gary—201
Odle, Don—104, 163
Oldenbusch, Gayle—88, 177
Olds, John—81

Oliver, Janet—71, 201
Oliver, Taylor—59, 102
Olsen, Roger—168
Olson, Rita—66, 73, 177
Oman, David—62, 71, 73, 88, 189
Oman, Diane—62, 69, 71, 73, 74, 189
Oman, Kenneth—59, 62, 75, 82, 161
Oosting, James—33, 72, 73, 177
Oratorio—70
Orchestra—68
Osberg, Dale—147
Osborn, Deborah—118, 201
Osterlund, Andrea—66, 151
Ottoson, Gary—108, 202
Ottoson, Vicki—202
Overpeck, Joseph—71, 178
Owen, Lavonne—211
Oyer, Judith—85, 202

P

Page, Louise—138
Paige, Charles—211
Palacino, Janet—202
Palasini, Cathy—202
Palmer, Karen—119, 189
Park, Richard—178
Parker, Mark—73, 202
Parkin, Janet—70, 780
Parr, Carol—70, 71, 178
Parr, Kirk—68, 69, 71, 202
Parrill, Christine—202
Parsons, James—178
Parsons, Scotty—92, 93, 104, 105
Patton, Jack—72, 142
Paul, Georgia—189
Paul, Sydney—151
Pevesi, Barry—48
Payne, Carolyn—202
Payne, Kandi—202
Peacock, Matha—202
Pearson, Jan—72, 202
Pederson, Devona—72, 178
Pederson, Gordon—189
Pederson, Ronald—63, 178
Pelton, Arthur—202
PEMM CLUB—80
Penrose, Marilee—202
PEP BAND—69
Perkins, Mike—61
Perkins, Stewart Kent—84, 189
Perren, Marian—87, 88, 189
Perry, Joyce—178
PERSONNEL ASSISTANTS—60
Peters, Garry—71
Peters, Nellie—74, 79, 189
Petersen, Agnes—202
Petersen, Judith—71, 74, 189
Peterson, Cynthia—189
Peterson, Jane—178
Peterson, Jean—60, 166
Peterson, Ronald—65, 88, 202
Phillips, Anita—69, 202
Pickering, Carole—60, 178
Pierce, Michael—202
Pietrini, Eugene—202
Pietrini, James—40, 120, 168
Pietrini, Janet—60, 61, 83, 190
Pike, Diana—202
Piscopo, Leslie—190
Pletcher, Mary—168
Pletcher, Trudy—78, 88, 202
Poe, Elizabeth—144
Poehler, Sheri—73, 202
Porter, Deanna—85, 202
Porter, James—108
Posthuma, Kathleen—190
Powell, Laurence—63, 81, 87, 147
Powers, Steven—203
Pratt, Bruce—190
PRE-MED—65
Prekert, James—151
Price, Debra—203
Price, Nevelyn—203
Prins, James—178
Pritchard, Donald—72, 178
Pritchard, Laura—178
Proto, Anthony—178
Provinse, Joan—68, 71, 159
Provinse, Judith—65, 157
Pugh, Marcia—190
Puntteney, Paul—203
Purdy, Christine—87, 89, 190
Pyle, Carlos—151

Q

Quarfoot, Arleen—168
Quiambao, Eleanore—76, 84, 190
Quick, Cynthia—86, 161

R

Ralston, Nancy—203
Ramsey, Jane—60, 66, 178
Ramsey, Rita—203
Rauch, Clyde—40, 70, 178
Raymond, Donald—40, 86
Raymond, Stephen—71, 74, 203
Rediger, Milo—126
Rediger, Sharon—203
Reece, Carol—69, 203
Reed, Linda—70, 203
Reeves, David—104, 105
Renbarger, Rosemary—68, 69, 203
Rhodamel, Michael—203
Riblet, Barbara—89, 190
Rice, Carl—149
Rice, Cheryl—71
Rice, Donald—73, 78, 203
Rice, Mary—83, 178
Rice, Rebecca—203
Rice, Vicki—170, 178
Rich, Keith—92, 93, 190
Rich, Michael—92, 203
Richards, Karen—203
Richards, Paul—80, 81, 92, 93, 94, 97
Richardson, Joyce—73, 78
Rickner, Paul—210
Rickner, Ronald—161
Riegel, Ruth—155
Riegsecker, Beth—71
Rietdorf, Tim—104, 105, 178
Riley, Darrel—203
Riley, Donald—68, 69, 190
Riley, Jeannette—203
Ring, Warren—178
Rinkenberger, Gary—190
Rishton, Kathy—204
Ritchie, Pamela—190
Roach, Sally—72, 190
Robbins, Carol—88, 204
Roberts, Julie—53, 204
Roberts, William—59, 190
Robertson, Elaine—151
Robertson, Nancy—190
Robinson, Rosalie—67, 88, 190
Rocke, Jane—190
Rocke, Jeffrey—116, 147
Rockefeller, Dan—204
Rockwell, Amy—76, 190, 217
Rodgers, Becky—151
Roesch, Steven—92, 190
Rogers, Diane—204
Rogers, Janet—151
Rogers, Judy—67, 204
Rogers, Ken—204
Roget, Beverly—190
Rohrer, Sue—204
Roney, Charles—164
Rose, Paul—204
Roth, Roger—157
Roth, Waldo—157
Roth, Wilma—135
Rousey, Michael—204
Rousselow, Jessie—72, 73, 169
Row, Sandra—80, 119, 164
Rowell, Dennis—64, 178
Roye, Charles—179
Roye, Frank—165
Ruegsegger, Gregory—92
Ruegsegger, Sandra—152
Rumble, Robert—74, 168
Rumley, Jonathan—204
Runyon James—64, 145
Rupp, Bruce—76, 204
Rupp, Douglas—114, 190, 193
Rupp, Mark—60, 71, 190
Rutzen, Christine—71, 149, 151
Rutzen, Joyce—67, 71, 76, 204
Ryan, Sheila—68, 204
Saappman, Gayle—132
Saddler, Michael—68, 69, 88, 190
Sakuta, Mark—67, 88, 190
Salsbery, Randall—204
Salsbery, Timothy—59, 63, 179
Sampson, Donna—66, 67, 151
Sanders, Linda—152

Sanders, Nick—190
Sather, Jerome—169
Sather, Mary—208
Satterblom Audrey—80, 118, 190
Saur, Brian—204
Saur, Susan—190
Saunders, Margaret—59, 179
Savage, Carolyn—190
Savidge, Snellah—138
Sawmiller, Armeda—190
Sawyer, Robert—92
Scherling, Jeanne—71, 204
Scheumann, Leroy—60, 74, 179
Schilling, Gail—157
Schlabach, Ruth—204
Schmidt, David—147
Schmidt, Nancy—179
Schmunk, Daniel—204
Schoenhals, Robert—161
Schoenhals, Sandra—69, 204
Scholl, Brian—58, 92, 164
Schrader, Martha—83, 86, 179
Schreck, Candace—152
Schreck, Thomas—114, 164
Schroeder, Susan—63, 190
Schultz, Jeffrey—204
Schwartz, Geoffrey—60, 92, 164
Schweickart, Jim—54
Science Club—64
Scott, Pamela—204
Scott, Ruth—71, 204
SEA—66
Seamonds, Deborah—67, 84, 190
Secor, Brian—62, 69, 85, 88, 190
Seifert, Darlene—24, 67, 83, 85, 183, 190
Sellers, Mattie—127
Sellhorn, Randall—204
Seltzer, Craig—64, 108
Senate—59
Server, Michael—65, 81, 98, 100, 101, 190
Shaerer, Gregory—190
Shaffer, Beverly—191
Shaffer, Robert—109, 110
Shaffer, Susan—179
Shambo, Julie—152
Shank, Pamela—204
Shank, Van—152
Shannon, William—50, 88, 161
Shaw, Anne—68, 179
Shawver, Fern—129
Sheagley, Eric—60, 61, 76, 80, 179
Sheetz, Joan—204
Shepherd, Sandra—66, 152
Shields, Kerry—152
Shively, Alan—64, 85, 204
Shively, Scott—74
Shockey, Lavonna—139
Shockey, Troy—190
Shoemaker, Joyce—190
Shrader, Gary—70
Shrake, Douglas—92, 93
Shrock, Bradley—81, 191
Shroyer, Rita—72, 191
Shulze, Frederick—158
Sidebotham, Joy—76, 84
Siders, Karen—152
Siders, Kathryn—66, 152
Silbaugh, Donna—64, 191
Simpson, Audrey—129
Simpson, Bruce—204
Sims, Charles—71, 158
Sinclair, Marilyn—76, 87, 191
Singleton, Sara—204
Sites, Sharon—118, 164
Sleight, Deborah—84, 204
Slocum James—59, 205
Slocum, John—179
Small, James—58, 82
Smit, John—107, 205
Smith, Anna—79, 88, 191
Smith, Dave—68, 70, 205
Smith, Douglas—147
Smith, Eleanor—79, 154
Smith, Janet—205
Smith, Joan—85
Smith, Jon—66, 152
Smith, Judy—191
Smith, Kristen—179
Smith, Rebecca—152
Smith, Richard—74, 205
Smith, Vivienne—60, 72, 191

Snellink, James—70, 87, 159
Snider, Daniel—84, 205
Snider, Michael—80, 92, 205
Snyder, Harold—144
SOC-PSY-ETY—62
Soen, Jerry—145
Soetenga, Gail
Soldner, Linda—166
Soliday, Denise—209
Sonnenberg, Kathleen—64, 205
Sorensen, Dana—92, 93, 96, 108, 111
Sorenson, Dave—93, 163
Sorenson, Stephen—191
Sorg, Timothy—205
Sorgen, Alan—62, 74, 76
Sowers, William—27, 60, 88, 180, 50
Spangenberg, Dale—205
Spanish Club—85
Spaulding, Janice—152, 66
Spaulding, Nancy—142
Spencer, Daniel—191
Spencer, James—69, 100, 191, 71
Spreckels, Margaret—168
Sprunger, Cythia—74, 84, 180, 58
Sprunger, Daniel—205
Sprunger, Keith—191
Sprunger, Nancy—205
Spyker, Ronald—191
Squire, Stephen—205
Stack, Judith—205
Stauffer, Charles—166
Stauffer, Karen—205
Steffen, Richard—68, 180, 70, 71
Stehouwer, Edward—65, 205
Steiner, David—191, 71, 80
Steiner, Joyce—153
Steiner, Mark—205
Steinhiller, Diana—180, 66
Stephenson, Judy—89
Sterns, Timothy—205
Steury, Wesley—65, 74, 168
Stevens, Sue—205
Stewart, Bernita—77, 153, 66, 71
Stewart, Kevin—205
Stewart, Robert—137, 59
Steyer, Helda—158
Stobie, Tom—191, 108
Stockman, Vickie—24, 180
Stone, Douglas—191
Stoops, Jane—65, 70
Stoops, Robert—129
Stoutland, Deborah—76, 205
Strange, Robert—191
Strehl, Frank—64, 65, 85, 180
Stiffler, Paula—192
Stromberg, Lorna—205
Stroup, Edwin—65, 191
Student Court—58
Sturgeon, William—92
SUB—40
Sulfridge, Linda—32, 73, 180
Surber, Steven—78, 79
Surber, Suzanna—60, 88, 180
Sutherland, Constance—205
Sutton, Alan—98, 100
Swan, Kenneth—154, 203
Sweeting, Norman—92
Swegles, Victoria—205, 71
Switzer, Debra—161

T

Tatsch, Jane—180
Tatsch, Patricia—67, 71, 205
Tatter, Barbara—89, 192
Taylor, Dana—192
Taylor, Larry—74, 206
Taylor, Lonna—164
Taylor, Marilyn
Taylor, Paul—66, 71, 159
T-CLUB—81
Terhune, Joseph—62, 63, 180
Tetrick, Gwendolyn—168
Tharp, Janell—192
Thomas, Donna—192
Thomas, Gereth—192
Thomas, Marlow—206
Thomas, Sally—66, 88, 89, 192
Thomas, William—92
Thompson II, Alfred—88, 206
Thompson, Cheryl—58, 169
Thompson, Dennis—116, 117
Thompson, Louise—166

Thompson, Marilyn—206
Thompson, William—116, 117, 180
Thursby, Patricia—71, 206
Tice, Debra—71, 206
Tichenor, Carl—81, 84, 112, 143
Timmerman, Ronald—114, 164
Titworth, Lynne—80, 118, 206
Tomano, Daniel—66, 164
Tonissen, Nona—80, 118, 206
Tonnessen, Claire—84, 192
Torgersen, Bruce—80, 192
Townsend, Kathleen—166
Troilo, Linda—192
TROYAN PLAYERS—73
Tucker, Sharon—88, 166
Tuley, Glenn—74, 76, 84, 206
Tuschhoff, Jerry—192
Tuttle, Vanessa—83, 180
Tweddell, Renny—71, 192
TWO CABINET—88
Tyson, John—192

U

Ukstins, Ronald—166
Ulm, Judith—206

V

Valberg, Julius—22
Valutis, Ernest—146
Van Alden, Barbara—153
Van Dyke, Sue—181
Van Poucker, Susan—192
Vander Molen, Donna—118, 206
Vander Schuur, Susan—192
Vander Wilt, Charles—181
Vanzant, Jane—149
Vaughn, Kim—157
Vayhinger, Karen—65, 192
Verhagen, Corina—60, 118, 119, 192
Vernon, Ted—63, 92
Versaw, Bonnie—64, 156, 157
Veth, Cheryl—66, 71, 153
Veth, Richard—63, 147
Vierra, Cathy—60, 181
Vine, Roberta—192
Vogler, Robert—206
Voris, David—181

W

Wade, Nancy—192
Walker, Cynthia—24, 25, 183
Walker, Fay—66, 82, 153
Walker, Marilyn—77, 78, 154
Walker, Sharon—85, 207
Wallace, Karen—69, 192
Wallace, Mark—207
Wallace, Susan—181
Walstra, Cheryl—193
Walter, Gary—67, 76, 88, 193
Wantwadi, Robert—27, 58, 62, 92, 93, 181
Ward, Jeffrey—64, 65
Ward, Steven—193
Warner, Laurel—83, 193
Warner, Lee Ann—67, 181
Waske, Deborah—205, 207
Watson, Roxy—64, 74, 193
Way, David—207
Webb, Bobby—181
Webb, Jan—141
Webberling, William—72, 207
Weed, Lois—154
Weekley, Paula—89, 181
Wehling, Benjamin—92, 93
Weis, John—166
Weis, Linda—60, 68, 69
Weis, Sandra—24, 25, 60, 61, 166
Weiss, Susan—207
Wellen, Claudia—71, 207
Welty, Kermit—58, 59, 60, 66, 80, 81
Wendt, Douglas—65, 82, 157
Wenger, Anne—193
Wenger, Dale—157
Wenger, Nadine—193
West, Jerome—207
White, Curtis—114
White, Gregory—32, 39
Whitehead, Robert—59, 65, 74, 79, 155
Whitehouse, David—66, 168
Whiteman, Lois—71

Whiteman, Steven—147
WHO'S NEW—79
WHO'S WHO—82
Whybrew, David—102
Wierengo, David—73, 193
Wightman, Lois—161
Wilhite, Douglas—205, 207
Wilbert, Craig—64, 65, 81
Williams, Donald—69, 181
Williamson, Elizabeth—153
Willis, Terry—60, 145
Wills, Suzanne—145
Wilson, Brent—60, 76, 181
Wilson, Charles—160
Wilson, Lee—71, 68, 159
Wilson, Martha E.—66, 74, 193
Wilson, Martha L.—71, 153
Wilson, Rebecca—153
Wing, Jean—153
Wing, Robert—161
Winson, John—62, 181
Wise, Joseph—59, 157
Witmer, Lynne—80, 164
Wolfe, Janet—205
Wolff, Nancy—66, 153
Wolfe, Robert—157
Wonderly, Pamela—153
Wong, Kenton—207
Wood, Darlene—64, 65, 118, 181
Wood, Terence—68, 159
Woodcock, Ann—74, 78, 193
Woods, Betty—193
Worley, Lyn—193, 207
Woznicki, Kathleen—68, 69, 71, 181
WRA—80
Wright, Deborah—207
Wright, Paul—71, 105
WTUC—78
Wysong, Jennifer—69, 207

Y

Yerks, Donald—59, 76, 85, 88, 193
Yoder, Timothy—92
Yordy, Gary—74, 78, 207
Young, David—193
Young, Dennis—63, 74, 181
Young, Edith—76
YOUNG REPUBLICANS—62
Youngblood, John—60, 69, 147
YOUTH CONFERENCE
CABINET—89
Yu, Edwin—147

Z

Zellers, Norman—80
Zerbe, Steven—68, 70, 71, 89, 181
Zielske, Jane—161
Zimmerman, Charles—193
Zimmerman, Dale—92, 93
Zimmerman, Dennis—181
Zimmerman, Gordon—130
Zimmerman, Joan—59, 181
Zimmerman, Roger—81, 82, 117
Zimmerman, Steven—92, 93
Zoller, Pamela—59, 60, 61, 193
Zurcher, Steven—104, 114, 193

Helena Memorial Music Hall—January 20, 1972



On January 20, students enjoyed their first meal in the long-awaited Dining Commons, but at 9 p.m. that evening they watched helplessly as the music building burned.



In our struggle *to become*
our various energies
converge
into the process
of total becoming.
In retrospect
we can be pleased
with our academic, social,
physical, spiritual
maturation;
however, we must not
develop a complacency
in our accomplishments.
We encounter obstacles
in particular phases
of our growth,
yet we surmount
that which would impede
and resume
our honest endeavor
not merely to be
but *to become*.

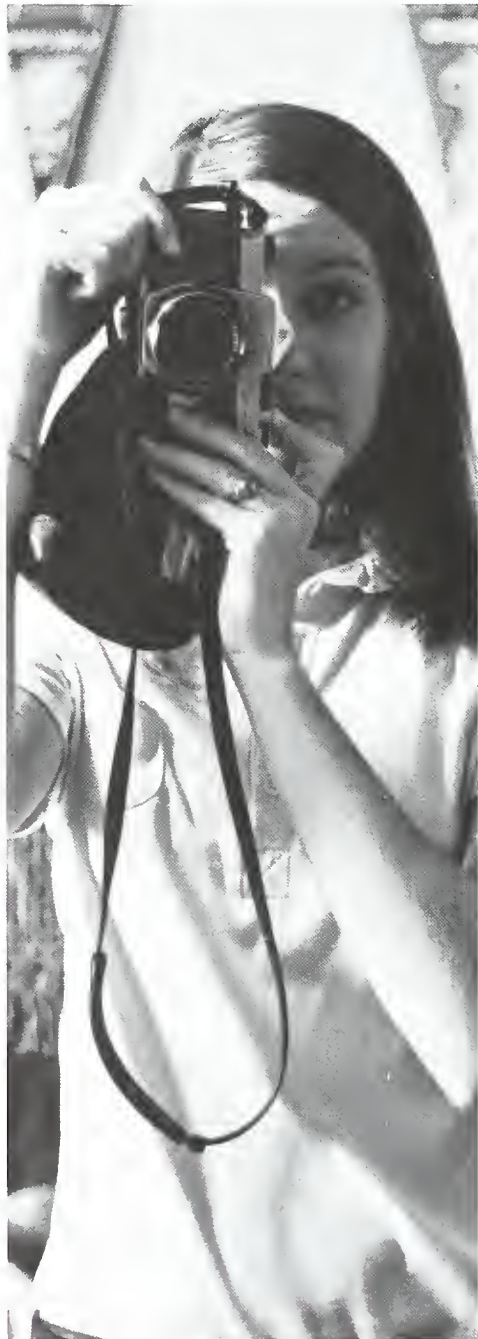

1972 *Ilium* Staff

Co-editors . . . Bernita Stewart, Jerry Lugbill
 Asst. Editor & Head Photographer . . . John Fleming

Copy . . . Sandy Bertsche, Marvin Shaffer
 Student Life . . . Gloria Nussbaum, Nancy Flora, Joyce Kissel, Dave Milks, Carol Neuroth, Bruce Rupp
 Organizations . . . Gary Horning, Nancy Carey
 Sports . . . Eric Sheagley, Alan Sorgen
 Admin. & Staff . . . Debbie Neuenschuander, Eleanore Quiambao, Brent Wilson
 Seniors & Faculty . . . Jan Spaulding, Laura Ewald
 Underclassmen . . . Marilyn Sinclair, Wesena Adcock, Amy Rockwell
 Advertising . . . Marilyn Sinclair, Amy Rockwell
 Directory & Index . . . Joyce Rutzon
 Layouts . . . Helen Braden, Tom Malcolm
 Photographers . . . Dave Baker, Bob Bowers, Mel Christiansen, Earl Copeland, Chris Edmonds, Ken Funk, Chris Nerstad, Al Thompson, Gary Walters, Don Yerks
 Production . . . Dorcas Fittz, Wendell Johnting, Kevin Stewart, Andrea Osterlund, Diana Pike

We wish to thank . . .

. . . *Mrs. Marilyn Walker*, our capable editorial adviser, for endless hours spent planning, advising, encouraging, and helping us to make this yearbook a reality . . . *Mr. Roger Jenkinson*, our business adviser, who handled all our financial affairs so efficiently . . . *Mr. Larry Glaze*, our Paragon representative, who helped guide us in proper yearbook procedures . . . *Mr. and Mrs. Norm Cook*, our photographer and his wife, who helped us out of tight situations . . . *Mr. Wilbur Cleveland*, our campus editor, who supplied pictures we could not otherwise have obtained . . . *Mr. Jules Walker*, a good friend, who took time to come to campus to take Homecoming pictures . . . Belgian World Airlines and the Marion Chronicle Tribune, for the use of several photographs . . . Administrators, professors, staff members, and student friends, who supplied photos, information, and other favors which made this book possible. . . . God, who showed us we "can do all things through Christ who strengthens" us.

Specifications

The 1972 *Ilium* was printed on 80-pound Patina by Paragon of Montgomery, Alabama. The page size is 9 inches by 12 inches. The body type is 10 on 12, the opening and division copy is 12 pt., the caption type is 8 on 8, the index and directory type is 8 pt., and the head-line type is 24 point. Body type is 10 pt. Caledonia with italic. Captions and headlines are set Caledonia italic.

Ink throughout the book is black with 11 four-color photos and three process blue duo-tones. Ruling lines were used in the sports section score blocks and on special pages.

The S.K. Smith Company of Chicago, Illinois, produced the cover. The base color is Blue Riverside Chambray with white applied. The cover type is staff-designed. The binding board is 160 pt., and the lettering on the backbone is embossed in Spartan type. The book is Smyth-sewn, rounded and backed with headbands.

