

Taylor University

Pillars at Taylor University

Yearbooks

Ringenberg Archives & Special Collections

1962

The Gem 1962

Taylor University

Follow this and additional works at: <https://pillars.taylor.edu/yearbooks>



Part of the [Higher Education Commons](#)

Recommended Citation

Taylor University, "The Gem 1962" (1962). *Yearbooks*. 38.
<https://pillars.taylor.edu/yearbooks/38>

This Book is brought to you for free and open access by the Ringenberg Archives & Special Collections at Pillars at Taylor University. It has been accepted for inclusion in Yearbooks by an authorized administrator of Pillars at Taylor University. For more information, please contact pillars@taylor.edu.

Mem 1962



Digitized by the Internet Archive
in 2011 with funding from
LYRASIS Members and Sloan Foundation

1962

GEM

TAYLOR UNIVERSITY

UPLAND, INDIANA

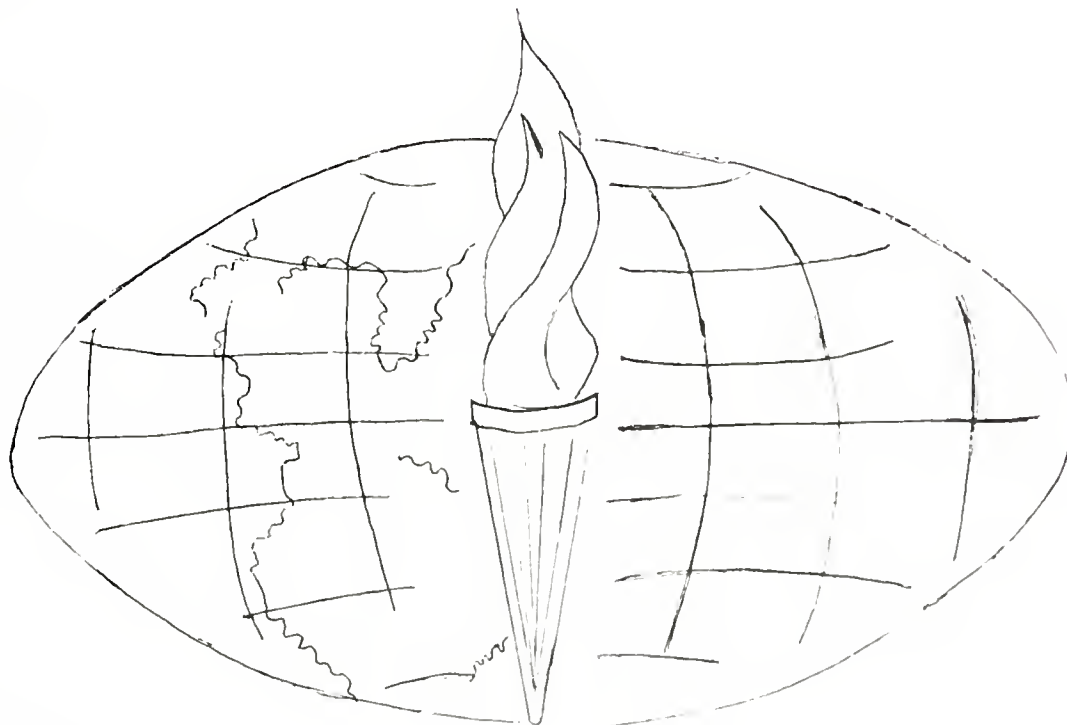

editor-in-chieffran woy
business manager.....paul nelson
layout editor.....jill schoemaker
photography editor.....herb hall
literary editor.....virginia doctor



perceiving



the academic	18
the cultural	62
the athletic	82
the routine	110
the social	124
the personal	144

A book is dedicated to a person because the life of that person is dedicated to a purpose beyond itself.

To us *DR. HAZEL BUTZ* exemplifies the unusual combination of simple Christian consecration, superior academic standards, and sincere warmth of personality. She is our example, our teacher, our friend.

We will remember her as the final campus authority on grammatical usage, as the finder of penalty errors in our themes, as the wearer of lilac, as the one whose class not to cut—as the epitome of our ideal professor.

Because she inspires us to greater self-discipline, because she makes us work hard, because she is dedicated to her profession, because she is dedicated to God—for this and much more that we cannot say, we dedicate to her our efforts and our book.



DEDICATION



...DR. HAZEL BUTZ





IN MEMORIAM

ELLEN HAAKONSEN, *class of 1960*

RUTH ANN STRONG, *class of 1963*



**THE LEARNING OF THE AGES BECOMES TRANSLATED
INTO THE LIVES OF STUDENTS**

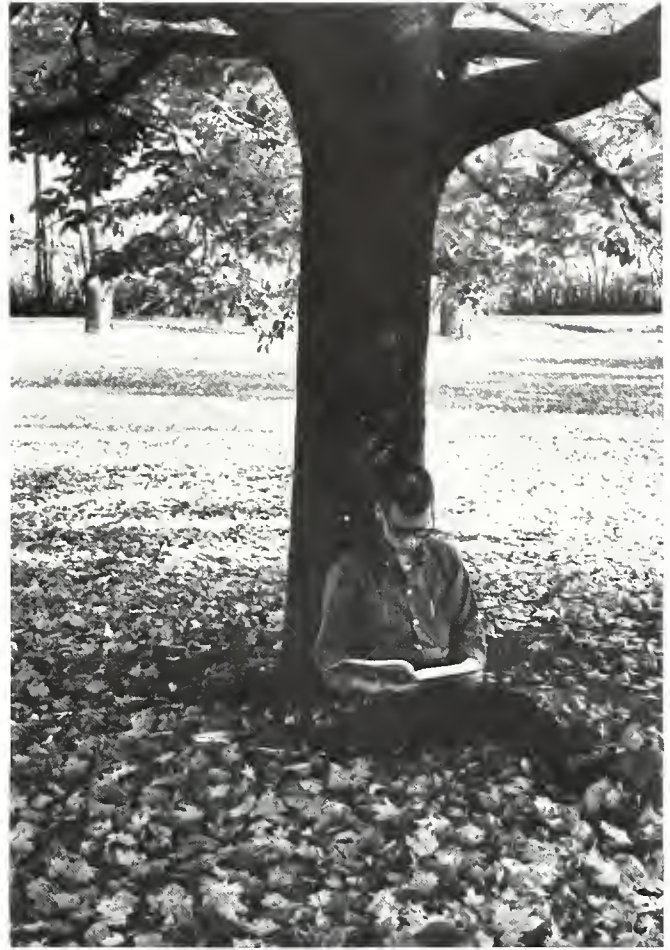





**DRAMA, MUSIC, ART GIVE OPPORTUNITY FOR
EXPRESSION OF FEELING AND FOR
DEVELOPMENT OF CREATIVITY**





**PART OF EDUCATION IS LEARNING TO ACCEPT
ROUTINE IN THE DAILY
PRACTICE OF LIVING**







**CHARACTER IS DEVELOPED IN A MAZE OF ACTIVITY
AND A MINGLING OF PERSONALITY**



**ATHLETIC DEVELOPMENT AND
PHYSICAL FITNESS BECOME A
PART OF MENTAL GROWTH**





perceiving



. . . the academic

from the president . . . LUX ET FIDES

TO THE CLASS OF 1962:

There is something wonderfully positive and healing about light. With the dawning of each day new courage, hopes, and aspirations are born. The rising sun lifts the black gauze of gloom and fatigue from weary spirits. "Let there be light." This is at once the condition of all life and progress in both the physical and spiritual realms. Goethe once stated that the prime prerequisite needed in discussing debatable questions was "more light and less heat."

The Christian life is conceived in faith. It is lived through faith and ends gloriously in faith. Faith gives resolve and stability and extends one's spiritual horizon. It is faith that keeps one going when all else fails. Faith in a cause and in one's fellow men gives meaning and moral fiber to life.

Society at large expects, and rightly so, that Taylor University graduates be educated, poised individuals with a concern for true progress. And society is likewise surprised when such is not the case. Colleges are judged more by their products—graduates—than by their publicity. Yours is the privilege of being the "light of the world," reflecting the "Faith of our Fathers" adapted and applied to "this present age" your high calling to fulfill.

May you shine on and on and on until that eternal Day! "Lux et Fides" is the motto of Taylor University and may it be our motto individually and collectively!

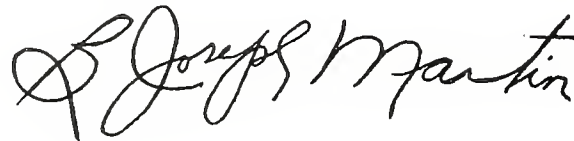

B. Joseph Martin
President

B. JOSEPH MARTIN





Milo A. Rediger, Academic Dean

MILO A. REDIGER

ACADEMIC DEAN CONTROLS INTELLECTUAL ENVIRONMENT

Academic Dean in charge of all things academic. Two criteria: academic excellence and spiritual dedication. Education in the liberal arts. Faculty appointments and class schedule arrangement. All non-regular meetings during the week must be approved here. Applications for summer school classes and adjustment of graduation requirements. Chapel honor statements become the subject of a chapel message. Deliberate speech, carefully-chosen words full of meaning. Aided in the office by Betty Freese.

Betty Freese, Secretary to the Dean





William D. Green, Dean of Students

WILLIAM D. GREEN

DEAN OF STUDENTS DIRECTS COMMUNITY LIVING

Phyllis James, Secretary to the Dean



Dean of Students, seeking to instill the spirit of individual responsibility within the students. Change in location, move to the record room. Scholarships and loans, student employment and car permits. Emphasis on line and staff relationships and using proper channels. Chairman of Student Affairs Committee, which handles almost everything. Year to publish a Student Handbook. Secretarial duties performed by Phyllis James.



BUSINESS OFFICE STAFF. Diane Gardner, Cashier; Mable Gallaher, Secretary to Mr. Keller; Virginia Cline, accountant; Doris Burress, assistant bookkeeper.

PAUL D. KELLER

BUSINESS OFFICE FINANCES EDUCATIONAL EXPERIENCE

Paul D. Keller, Business Manager



Paul Keller, Business Manager, part of Taylor University longer than any other faculty member. Eleven of his 18 years have been spent as business manager, responsible for grill operation, student loans, care of University property—all things financial. A music enthusiast, he directs the Upland Methodist Choir and sings in the Marion Male Chorus.

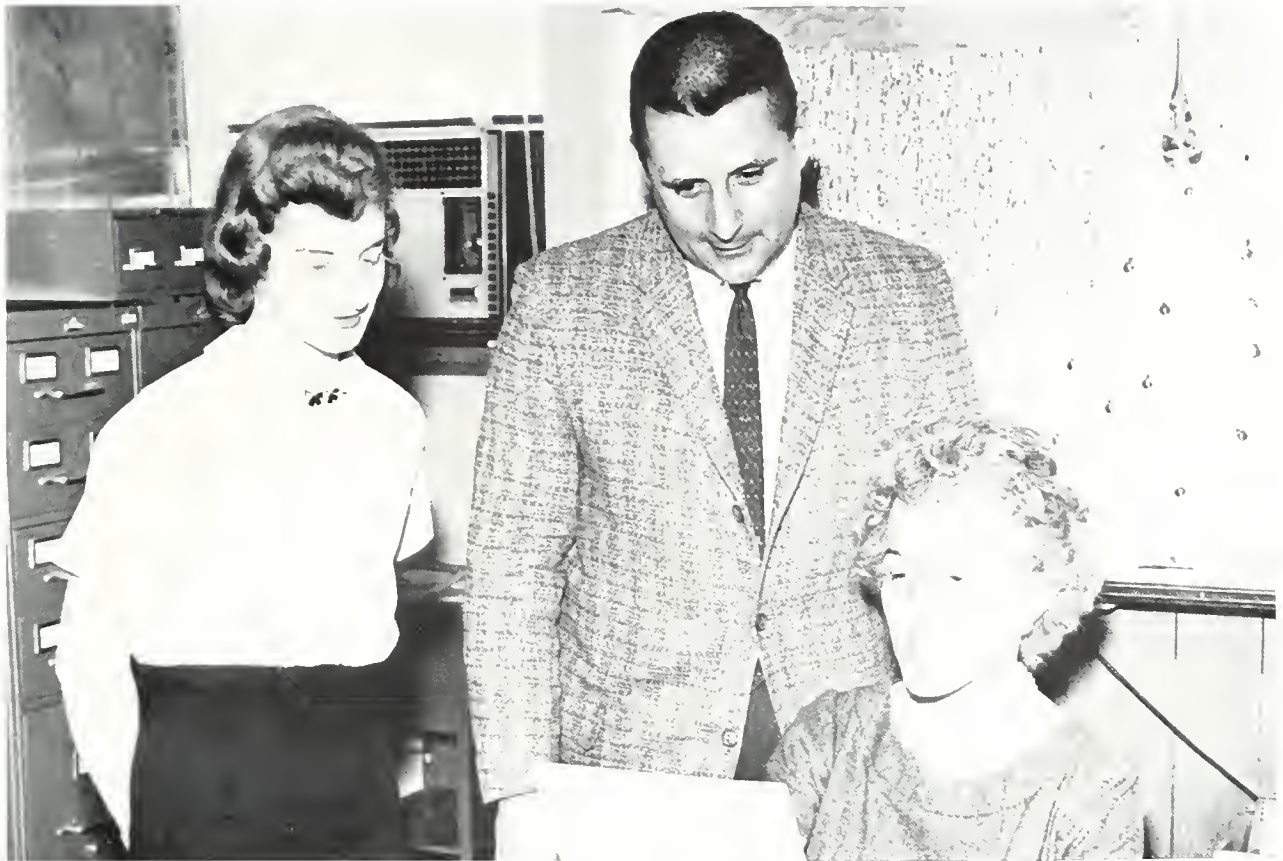

REGISTRAR'S STAFF. Ruthanne Stout, Secretary; Bob Freese, Admissions Counselor; Ruth Mickley, Secretary Recorder.

E. STERL PHINNEY

REGISTRAR'S OFFICE KEEPS RECORDS AND REBUILDS RECORDS

E. Sterl Phinney, Registrar and Director of Admissions

Sterl Phinney, Registrar and Director of Admissions. Correspondence with prospective students, registration procedures, grade reports, applications, catalogues, below-C slips. At present working to restore records lost in the Administration building fire. Professor of Colonial History and American Economic History.





WILL CLEVELAND, Director of Publicity, checks copy for *The Alumnus* with his secretary Sarah Gould.

ED BRUERD (Alumni Ed), Alumni Director, and Mrs. Alice Shippy ponder over the map showing where alumni are located.





ELAINE HANDSCHU, Secretary to the President.

A school must have control and direction from a stabilizing force, thus a Board of Trustees. Important decisions about moving and building and raising money must be made during these days. Attempting always to maintain *Lux et Fides*.

A school must be represented and publicized, thus a Public Relations department. Assistant to the President Harve Driver makes his office in Fort Wayne and directs plans from that angle. Will Cleveland edits *The Alumnus* and is chief layout man for all campus programs and brochures. Alumni Ed keeps in touch with past Taylorites and gives them a welcome to campus. Representing, publicizing, publically relating.



HARVE DRIVER, Assistant to the President, centers his attention on plans for relocation.

BOARD OF TRUSTEES, PUBLIC RELATIONS CONTROL AND PUBLICITY MAKES A COLLEGE POSSIBLE

BOARD OF TRUSTEES. Seated: David Cox, Dr. M. C. Patterson, Dr. B. Joseph Martin, Dr. G. Harlowe Evans, Dr. Charles W. Shilling, Mrs. Cathryne B. Sears. Standing: Arthur L. Hodson, Howard M. Skinner, Dr. Verner S. Mumbulo, Clarence H. Varns, Rev. Herbert M. Frazier, Dr. Richard W. Halfast, Lester C. Gerig.





FORT WAYNE FANS and Taylor students fill the grandstand at Northrop Field to watch the Trojans win a close game against Defiance.

TAYLOR DAY IN FORT WAYNE CITY WELCOMES STUDENTS WITH WORDS IN THE SKY



FORT WAYNE AND TAYLOR OFFICIALS participate in ceremonies at the new campus site: Dar Eshelman, Chairman of Taylor Day; George Bradley, President of Jaycees; Lester Gerig, Community Campaign Chairman; B. Joseph Martin, President; John R. Worthman, donor of part of campus site.

TAYLORETTES line up in front of the buses to lead the parade in downtown Fort Wayne.

Fort Wayne Day, a promise for the future of Taylor University. The city offered a bus cavalcade, a parade, a motorcycle police escort, a "Welcome Taylor" banner streaming from the tail of a private airplane, decorated store windows to welcome the school back. A holiday for Fort Wayne and for Taylor.

First stop—the new campus site. Dedication ceremonies, a welcome from Fort Wayne officials, free ice-cold drinks in the icy cold outdoors, a parade downtown with band and Taylorettes, a shopping spree with silver dollars, a sack lunch. Climaxing the activities, a victory over Defiance at Northrop Field. Taylor University, responding to a Fort Wayne welcome.

HALF-TIME ACTIVITIES feature the marching band in review.





perceiving



. . . the academic



CHARLES W. CARTER
Th.M.
Professor of Philosophy and Religion

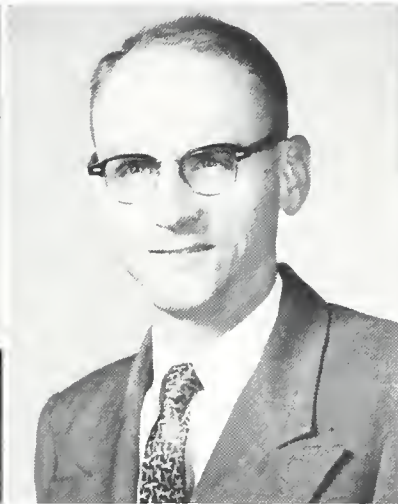

DALE E. HEATH
A.B.D.
Assistant Professor of Greek and Christian Education



FRED H. LUTHY
B.D.
Assistant Professor of Religion

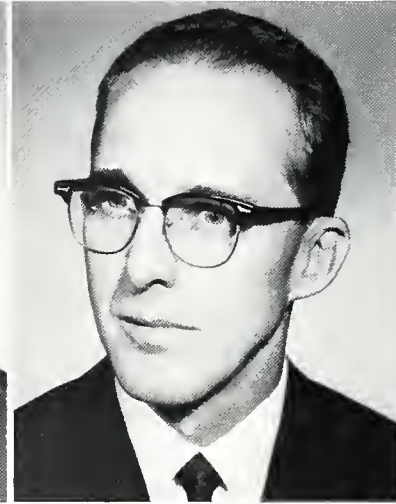

W. RALPH THOMPSON
Th.D.
Professor of Religion and Chairman of the Division of Philosophy and Religion

PHILOSOPHY AND RELIGION

THE BASIC ISSUES OF LIFE ARE QUESTIONED AND DEBATED

To discover the meaning of life and man's responsibility to the world of which he finds himself a part. Dr. Thompson inspires Christian Beliefs in the student teachers and becomes the college pastor in Sunday evening services. Professor Carter is known for his introductions in chapel and for his love of a good discussion any time. Leading the singing in chapel, and Old Testament Literature are specialties of Professor Luthy. Professor Heath brings church history to life and supervises Christian education field work. Religion forum featured Dr. Forell, an authority on Martin Luther, and Reade Lectures Series brought Dr. Cannon from Emory Theological Seminary. Biblical literature, missions, Christian education, theology.

JUNIOR CLASS, directed by Dale Senseman, prays and sings together.





COMMUNION SERVICE is directed by faculty members at the traditional partaking of the Lord's Supper before the Christmas holidays.

DR. FORELL addresses the students on Paradoxes of Culture with a definite emphasis on Martin Luther.



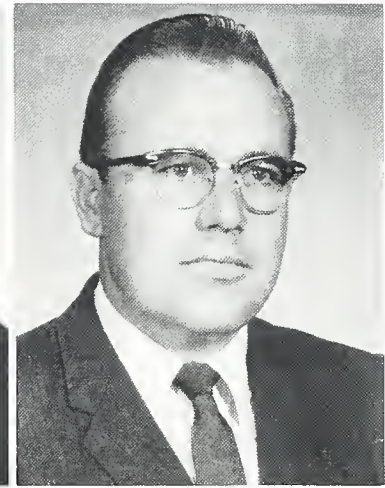

JENNIE E. ANDREWS
A.M.
Professor of Elementary Education

CHARLES BROMLEY
B.S.
Assistant Professor of Education

GEORGE S. HAINES
M.S.D.
Assistant Professor of Education

ROBERT B. HAYES
Ph.D.
Professor of Education and Chairman of the Division of Education

EDUCATION

PROFESSIONAL EDUCATION COMES FROM PROFESSIONAL EDUCATORS

FIRST SEMESTER STUDENT TEACHERS Joyce Martinson and Doris Bluhm display their bulletin board in the curriculum lab, designed to whet their students' appetite for reading.



Education becomes a professional matter in theory and in conduct. Dr. Robert Hayes plans for the NCATE visitors while striving to maintain high standards for student teachers. Miss Andrews visits and supervises student teachers, with special attention to elementary education majors. Professor Haines makes a 7:30 methods class interesting enough to keep prospective teachers awake. Professor Snyder is steeped with elementary education projects and with programs for increasing reading. Professor Bromley guides the human development of his students and directs the testing program. Files and free material and units and projects. Lesson plans and biographies, plus demonstration lessons, bulletin boards, and ten Kiddy Lit books a week. Just remember, you have more time now than you will when you begin teaching.

Student Education Association. First Tuesday of each month in Shreiner. "New Times, New Imperatives, New Vision." A fashion show, a visit by state co-ordinator Mrs. Beinita Walton, the first master-teacher awards, NCATE—all part of the new vision of SEA. To create interest in and dedication to the teaching profession.



ROSS C. SNYDER
M.A.

*Assistant Professor of Education
and Director of Reading Improve-
ment Laboratory*



CORMA A. MOWREY addresses the Student Education Association concerning professional priorities at the meeting to recognize Master Teachers.

OFFICERS OF STUDENT EDUCATION ASSOCIATION. Dave Gorrell, Treasurer; Jane Lunde, Chaplain; Doris Bluhm, Program Chairman; Joyce Martinson, Program Chairman; Alice Hendrickson, Librarian; Miss Jennie Andrews, Advisor; Jeanette Davies, Publicity Chairman; Barb Carmen, Secretary; Ned Stucky, President; Nancy Fricke, Vice President.





FOOTBALL at the sidelines and on the field is directed by Bob Davenport.



JANET BENNING
B.S.
Instructor of Physical Education

Physical participation and exercise aid mental stimulation and make the student a better developed and thus a better educated person. Coach Odle rushes from responsibility for Venture for Victory to listen to plans for the County Fair to basketball practice. Coach Glass adds something to his head that is not mental, while leading the B team through a season with only three losses. Coach King directs the baseball team in a spring where practice is not so difficult as usual. In the girls' department, Miss Benning coaches Trojanes and directs classes where better-than-average grades are earned through better-than-average participation. Gym suits and equipment, good weather and auxiliary gym. Physical development emphasized.

LEARNING TO GO OVER THE TOP is a part of this Physical Education class.





ROBERT DAVENPORT
B.S.
Instructor of Physical Education



GEORGE GLASS
B.S.
Instructor of Physical Education



JACK KING
B.S.
*Instructor of Physical Education
and Health*



DON J. ODLE
M.S.
Athletic Director

PHYSICAL EDUCATION

PHYSICAL FITNESS MEANS GREATER

MENTAL FITNESS

COACH DAVENPORT explains the next activity during a rest break in his Physical Education class.



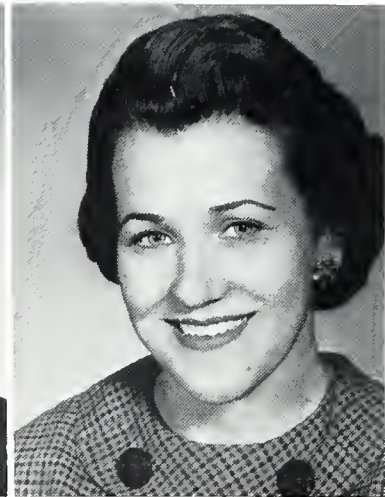

FREEMAN BURKHALTER
Ph.D.
Visiting Professor of Music

BARBARA CARRUTH
M.Mus.
Assistant Professor of Music

MARVIN DEAN
M.M.
*Associate Professor of Music and
Chairman of the Division of Fine
Arts*

MARY Y. DEAN
M.S.
Assistant Professor of Music

MUSIC AND ART MUSES AND MASTERS COMBINE TO CONTRIBUTE TO ALL

OFFICERS OF MUSIC CLUB. John Jenkins, Chaplain; Lois Staub, President; Miss Hilda Steyer, Advisor; Mary Schneider, Secretary-Treasurer; Pete Kobe, Vice President.





JESSIE G. EVANS
M.A.
Assistant Professor of Music

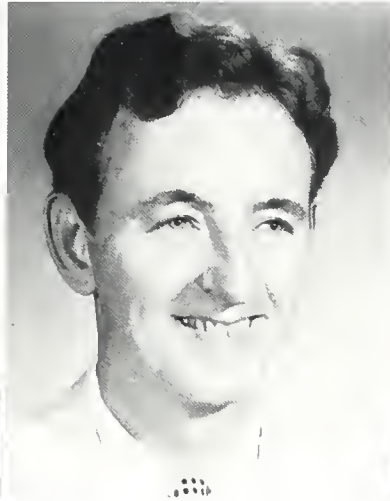

JACK D. PATTON
M.A.
Assistant Professor of Art



DALE SHEPHER
M.M.
Assistant Professor of Music



HILDA L. STEYER
M.M.
Associate Professor of Music

Muses and masters reign in the music and art departments. With Professor Shepfer at the organ, Miss Carruth at the piano, Professor Dean singing tenor, and Mrs. Dean singing soprano, there is a music department quartet hard to beat. Professor Evans takes over the oratorio chorus and traditionally presents *The Messiah*. Mr. Burkhalter travels from Berne to add a musical supplement. And all this time Miss Steyer presides in her studio, supervising music majors in their recitals and watching over the musical education of the campus children. Meanwhile back in the art studio, Professor Patton directs a puppet show, runs a photography contest, and prepares for the Shilling Art contest. The Fine Arts contribute to the educational program.

Music Club. Second Wednesday in M-24. Programs show a wide range of musical interest, from seventeenth century program music to American musicals. Sponsor of an April recital by Miss Carruth and Professor Shepfer. Laura Pearson won the scholarship presented annually to a music major. Listening, participating, broadening music horizons.

ART DEYO is congratulated as Player of the Year by Band Director Dale Shepfer. Other students labor industriously to prepare for the art contest.



Language and literature are subjected to analysis, criticism, investigation. The masterpieces of the past and the proper use of the language today are brought into focus. Dr. Butz sets high standards and expects students of Romantic and American Literature to meet them. Professor Lee speaks on the value of tragedy and the purpose of realism. He does not talk about whether or not Shakespeare wrote his own plays. Victorian Literature from a Southern point of view via Miss Davis; Miss Miller becomes method-minded in her first year at Taylor as she teaches prospective English teachers. Miss Van Til presides in the Journalism class with her clever wit. She invites the creative ones on campus to her apartment for coffee and discussion. Themes, term papers, book reports, critiques. Language and literature become real.



HAZEL BUTZ
Ph.D.
*Professor of English and Chairman
of the Division of Language and
Literature*

ENGLISH MAJORS participate in the language arts by taking correlating speech courses and working on crews of plays.





VONCIEL DAVIS
A.B.
Instructor of English



HERBERT G. LEE
M.A.
Associate Professor of English



FRANCES MILLER
M.S.
Assistant Professor of English

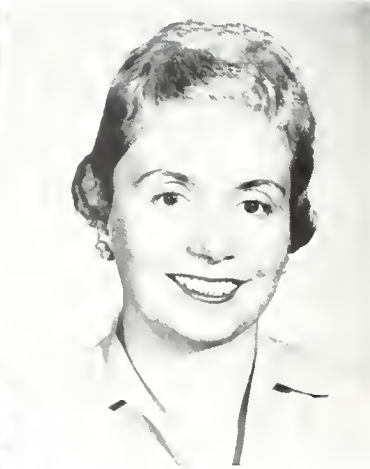

EVELYN VAN TIL
M.S.
*Assistant Professor of
English and Journalism*

ENGLISH GRAMMATICAL USAGE AND ENGLISH BARDS ARE INTERPRETED

RESEARCH PAPERS AND COLLATERAL READING make the library a frequently-visited place by most students.





PRESIDENT MARTIN cuts the ribbon and officially opens Shriener Auditorium as a theater.



GLADYS M. GREATHOUSE
M.A.
Professor of Speech and Dramatics

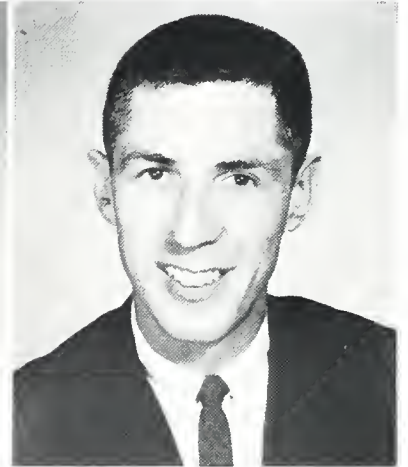

JAMES YOUNG
Ph.D.
Associate Professor of Speech and Dramatics

DR. YOUNG is surprisingly welcomed at the party held in his honor when he received his doctorate.





FUNDAMENTALS OF SPEECH visits the South Sea Islands by way of the Scene Shop as Mrs. G's class partakes of food, costume, and conversation.

SPEECH

GESTURES AND OUTLINE ARE TECHNIQUES OF COMMUNICATION

Man communicates through his speech and, in order to improve communication, he must learn how to speak. Dr. Young earns his Ph.D. while directing *Ladies in Retirement*. One may portray pure emotion or become a butterfly in Mrs. G's acting class. Professor Haas directs radio and television classes—the longest classes on campus. Scene shop and Attica provide unusual classrooms for unusual classes. Plans for a theater in a barn at Fort Wayne. Oral Persuasion speeches and Oral Interpretation notebook, scenes for Acting and Play Directing, crew work on plays and fifteen plays to read. Speech and drama are developed as means of expression.

RADIO BROADCAST in session as speech students are observed through the control booth.



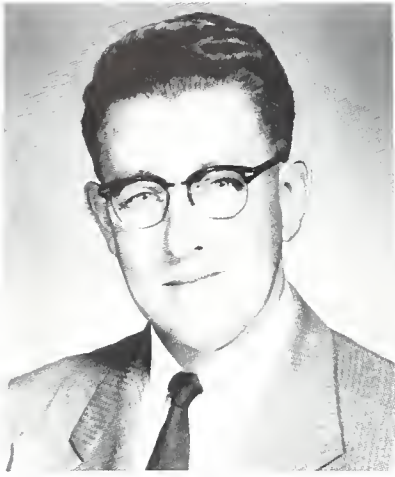

JOHN B. JANTZEN
M.A.
Assistant Professor of French



WALTER OLIVER
A.B.
Instructor of Spanish

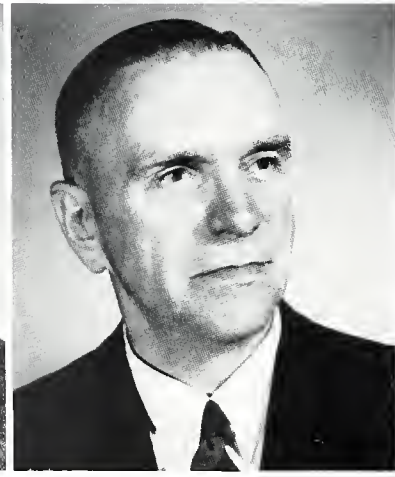

JULIUS J. VALBERG
Dr.J.U.
*Associate Professor History
and German*

LANGUAGES

FRENCH, SPANISH, GERMAN, RUSSIAN BECOME PART OF EDUCATION

LANGUAGE LAB experiences help the tongues of other men come alive for language students.





MIXTURE OF NATIONALITIES AND LANGUAGES is characteristic of this social gathering of International students at the home of Dr. Oliver.

OFFICERS OF INTERNATIONAL CLUB. Seated: Keiko Shimizu, Secretary-Treasurer; Dr. Oliver, Advisor; Standing: Daniel Dew, Vice President; Ray Eicher, President.

Learning the tongues of other men breaks down barriers and wins friends. Professor Jantzen teaches a heavy load of French classes, with perhaps a Belgian Congo accent. Dr. Oliver speaks his Spanish with a slight accent from Panama. He avidly watches the campus couples to keep up on the latest developments. Professor Heath crosses division lines to rise early to prepare for an early Greek class, with an off-the-record Hebrew class on the side. Vocabularies, verb conjugations, records in the language lab, devotions in Spanish or French. An attempt to broaden understanding and appreciation.

International Club brings students from many parts of the world into contact and association. Cultural exhibit and program for International Day. Special trips planned for vacation periods. Learning about the American way of life.





MISS VIDA WOOD and her laboratory assistant Ray Eicher check specimens of fruit flies for effects of radiation in the biology research lab.

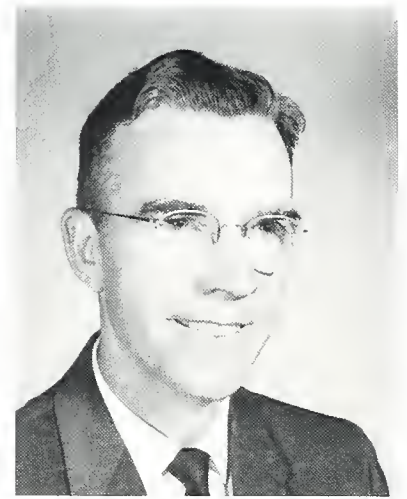

GORDON M. KRUEGER
A.M.
Associate Professor of Chemistry

SCIENCE CLUB OFFICERS. Roger Roth, President; Gary Petzold, Vice President; Penny Procnuiar, Social Chairman; Burt Lundquist, Chemistry; Ray Eicher, Biology; Dave Powell, Mathematics; Peter Valberg, Physics; Dr. Elmer Nussbaum, Advisor.



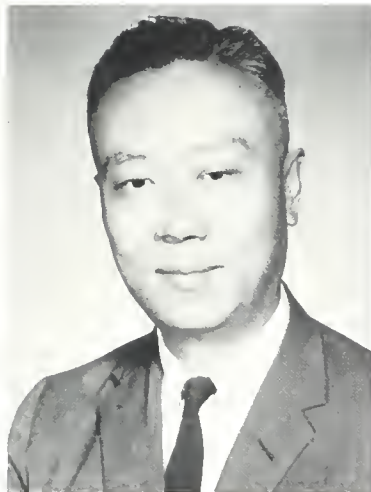

JAMES K. LEE
Ph.D.
Visiting Professor of Chemistry



ELISABETH POE
A.M.
Associate Professor of Biology



C. RICHARD TERMAN
Ph.D.
Associate Professor of Biology



VIDA G. WOOD
M.S.
Associate Professor of Biology

BIOLOGY AND CHEMISTRY

SCIENTIFIC METHOD IS APPLIED TO LIFE AND ELEMENTS

Science is the thing. Biology and Chemistry professors and students seek knowledge in life and in elements. Miss Vida Wood experiments with fruit flies to determine the effects of radiation. Examinations in Life Science have made Professor Terman famous, in one way or another. Birdology (still called ornithology by a few people), taught by Miss Poe, attracts elementary education majors in large numbers. Professor Krueger is qualitatively and quantitatively presiding over the Chemistry labs, and Dr. Lee is the teacher of the unique Saturday class on campus. Dissecting and weighing, microscopes and binoculars, labs and field trips, chemistry and biology.

Science Club. Second Wednesday in C-21. Embraces mathematics, physics, chemistry, biology in a harmony of scientific method. The big project of the year is the Science Lecture Series.

Alpha Pi Iota. First Wednesday in C-21. Pre-medical and pre-dental students win first prize for homecoming display. A tour of Marion General Hospital aids in learning more about the professions. Professional competence.

ALPHA PI IOTA OFFICERS. Professor Gordon Krueger, Advisor; Ron Hoekstra, Vice President; Tim Burkholder, Secretary-Treasurer; Don Horney, Librarian; Fred Stockinger, President.



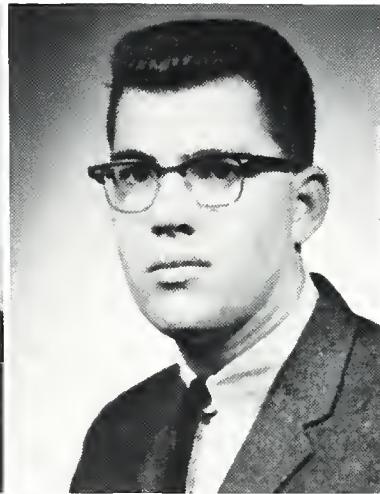
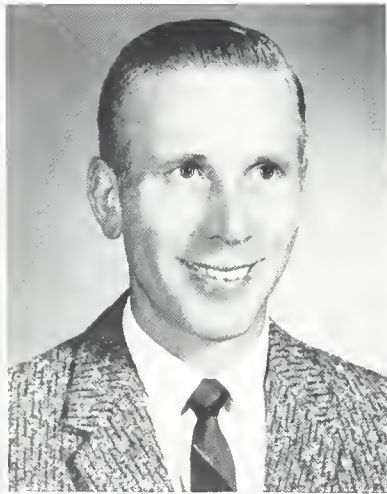

MARY S. GREEN
M.A.
Assistant Professor of Mathematics

ELMER NUSSBAUM
Ph.D.
*Professor of Physics and Director
of Research and Services*

DONALD H. PORTER
Ph.D.
*Professor of Mathematics and
Physics and Chairman of the
Division of Natural Science*

WALLY ROTH
M.A.
Instructor of Mathematics

PHYSICS AND MATHEMATICS NUMBERS AND ENERGY SUBJECTS FOR RESEARCH

PHYSICS STUDENTS Wayne Hoover and Art Deyo investigate the mysteries of the universe.





FRED WEAVER
M.S.
Instructor of Mathematics



DR. NUSSBAUM and Ruth Ann Williams consult in the Physics lab.

The physical and the mathematical come under careful consideration in the classroom and the laboratory. Dr. Porter investigates the fourth dimension in comparison with flatland. Dr. Nussbaum seeks to test the rate of diffusion of radon in semi-permeable membranes in the radioisotope lab. Wally Roth combines dorm counseling with mathematical tables. Mrs. Green exhibits a sincere sensitiveness to her students as she teaches. Formulas and tables and counters and oscilloscopes. The abstract becomes concrete and is subjected to solving or experimentation.

CHARLES FRENCH uses the antilog computer to solve difficult problems.



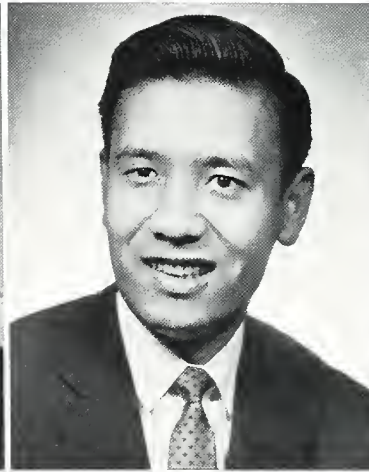
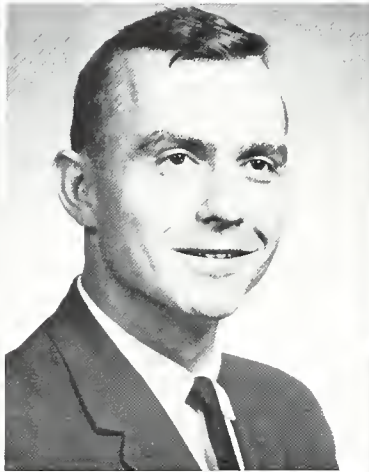

ROBERTA KESSLER
B.S.
Instructor of Business Education

MONTE MARSHALL
LL.B.
Instructor of Business Law

GRACE OLSON
M.A.
Professor of History

KAN ORI
Ph.D.
Assistant Professor of Political Science

HISTORY AND BUSINESS

PAST EVENTS AND TODAY'S ECONOMIC TRENDS ARE CONSIDERED

OFFICERS OF SOCIAL SCIENCE CLUB. Carol Ellis, Publicity Chairman; Phil Loy, President; Lew Shelton, Treasurer; Miss Grace Olson, Advisor; Jan Safisbury, Secretary; Marge Monce, Vice President.



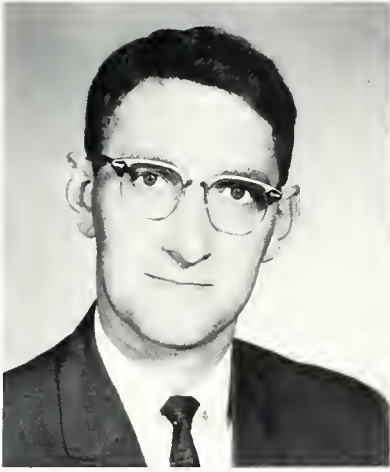

DALTON A.
VANVALKENBURG
M.B.A.

*Assistant Professor of Business and
Economics and Temporary Chair-
man of the Division of Social
Sciences*

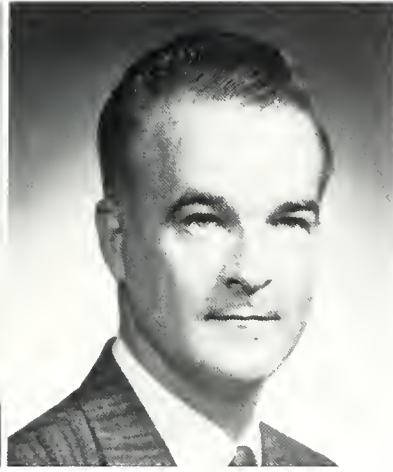

BERL WALRADTH
M.A.Ed.
Instructor of Business Education

The affairs of men, both past and present, reflect the interests of historians and businessmen. A Japanese flavor added to the history department in the person of Dr. Ori. It would be nice if Miss Olson could find a way to fit a display of her angel collection into a World History class. Is it true that there were no A's first semester? Professor VanValkenburg prepares businessmen of the future and is famous for his quizzes. Miss Kessler and her stop watch reign over a 7:30 typing class. Mr. Marshall and Mr. Walradth both visit campus to supplement business education. Maps and typewriters and *Congressional Digest* and shares of stock. The future is more intelligently faced with a knowledge of the past and a concept of the present.

BUSINESS CLUB. Paul Phinney, C.C.B.M.C. Chairman; Professor Dalton Van Valkenburg, Advisor; Elaine Brunz, Secretary-Treasurer; Tom Gehner, Vice President; Gary Berner, President.



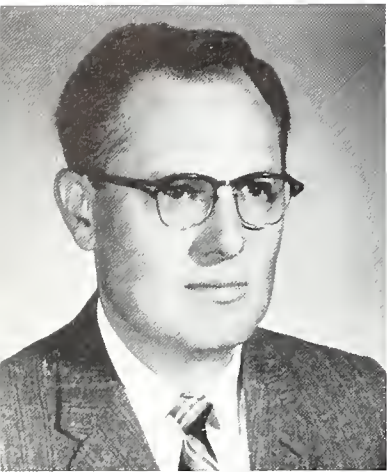

PAUL F. BARKMAN
Ph.D.
*Assistant Professor of
Psychology*



WILLIAM D. GREEN
Ed.D.
*Associate Professor of Psychology
and Religion*



WILLIAM M. LOEWEN
A.B.
Instructor of Sociology

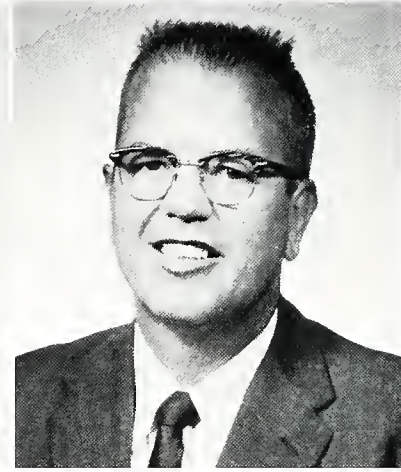

FRANK H. ROYE
Th.D.
Associate Professor of Sociology

SOCIOLOGY AND PSYCHOLOGY SOCIAL SCIENCES TEACH INDIVIDUAL AND SOCIAL RELATIONSHIPS

OFFICERS OF SOC-PSY-ETY. Audrey Raab; Dr. Paul Barkman, Advisor; Jeanette McClure; Dave Mettee; Andrea Jensen, Godfrey Ebright.



Man must live with himself and with the society around him, thus psychology and sociology. Dr. Barkman makes a record of being the most often quoted professor this year. Delayed chapel message will be remembered. Dr. Green teaches democratic leadership and techniques of a good discussion group leader as he directs an orientation program. Professor Roye gives guidance in family living in Marriage and Home Building. Professor Loewen is kept busy with combined duties of running a sociology class and running a bookstore. Sociograms and analysis used for investigation.

Soc-Psy-Ety, an inner-divisional club. Third Tuesday, 7:00 p.m., in C-21. Banquet this year given in honor of Dr. Mowrer, guest for Science Lecture Series. Seldom again after this club will psychologists and sociologists come this close to harmony. Programs seek to keep entire campus informed on psychological and sociological developments.



DR. NUSSBAUM discusses the Science Lecture Series with Dr. Ayres at the reception held in honor of the visiting lecturers.



DR. TERMAN explains equipment in the biology lab to Don Schwarzkopf, Bob Gardner, John Cromer.

FACULTY

PROFESSORS ARE INVOLVED IN VARIED ACTIVITIES

PROFESSOR PATTON adjusts the light on the model his art students are asked to paint.



PROFESSOR DEAN joins the Taylor Singers in their presentation of "I Feel the Spirit."





**AYRES ALUMNI MEMORIAL LIBRARY
CLASSIFIED KNOWLEDGE STANDS READY FOR
INVESTIGATION**



MARCELLA FULLER
M.A.
*Assistant Librarian in Charge
of Cataloging*



ALICE HOLCOMBE
B.A.L.S.
Librarian



LOIS WEED
M.S. in L.S.
Assistant Librarian

"All books are divided into two classes, the books of the hour and the books of all time." Two classes, reserve books and reference books. Doubled budget makes double work for Miss Holcomb who orders books, Miss Weed who pays bills, and Miss Fuller who assembles cards. If a book is not in BIP or CBI, then where is it? Just send a note to the professor. Reserve books are in alphabetical order by author; and where, O, where did the black notebook go? Books are searched, ordered, received, collated, accessioned, cataloged, labeled, shelved, and read—all for the sake of increasing knowledge. Quiet please!

CLIFF KIRK AND MISS FULLER puzzle over the subject headings for Library of Congress cards in the room known as Technical Service.

MISS WEED AND MISS HOLCOMBE check material that professors have asked be put on reserve.





Tim Diller and Marge Monce

TIM DILLER. Math major Tim, who played four years of varsity basketball, was named most valuable player in the 1961 Taylor Tournament. The tall dark-haired athlete also went to the Orient with Venture for Victory the summer of 1960 and will be going again this year. A orientation leader, active in science club, worked with radiation fall-out, elected to Chi Alpha Omega. Tim's motto—Promptness is a Virtue. Bluffton, Ohio.

MARGE MONCE. A highpoint of Marge's college career was her debut as an actress—two minutes on stage in the mob scene of *Julius Caesar*. A social studies major, Marge has been vice president of the Social Science Club, secretary of the Student Council, and has worked with the Little United Nations Assembly (Luna). By the way Marge, what did you get on your Romantic Lit term paper? Urbana, Indiana.



Carlton Snow and Judy Johnson

JANICE SALISBURY. A social studies major remembered for her service to the Student Council—Organizations Committee, Social Committee, and Banquet Chairman. Jan is especially proud of the center pieces she made for the International Day banquet her junior year. An orientation leader, secretary of social science club, mistress of ceremonies for Homecoming this year. Said Gary to Jan, "No, for the last time, I will not marry you!" Vassar (in the autumn), Michigan.

GARY PETZOLD. Youth Conference Co-Chairman for 1962. "But God is Greater." Prexy of Symposium Dialecticum, vice president of Science Club, an orientation leader. Youth Conference traffic chairman his junior year. A chemistry and math major, "Pretzel" holds the campus record for graduate school fellowship applications. Owner of a picture that should be in the yearbook. Detroit, Michigan.

CARLTON SNOIV. Active in student government, Carlton was student body president his senior year and vice president his junior year. Elected to Chi Alpha Omega and winner of the All-College Scholarship for 61-62—trophies of intellectual achievements. Participated in inter-collegiate debate for three years, prexy of his sophomore class, sings in Upland Methodist choir, a history major. "Slush" has a passion for pizza, loves a good discussion. Lynchburg, Virginia.

JUDY JOHNSON. Co-Chairman with Gary for 1962 Youth Conference. Elected to Chi Alpha Omega, an orientation leader, president of Dorm Council. Recipient of the John Phillip Sousa band award her junior year. Judy hopes to use her elementary education major teaching in Massachusetts. She is especially remembered for her talent for letter writing and her chapel speech on Operation Alpha. Frederic, Wisconsin.



Janice Salisbury and Gary Petzold

WHO'S WHO IN AMERICAN UNIVERSITIES AND COLLEGES SCHOLARSHIP AND SERVICE GAIN NATIONAL RECOGNITION



June Nilsen, Bill Schneck, and Karen Hansen.

JUNE NILSEN. A math major frustrating her orientation class with her Brooklyn accent. Co-captain of the Trojanes, active in WRA, elected to Chi Alpha Omega. Worked with Dr. Cross and Professor Bromley in the testing program. June especially enjoyed her class in advanced math during student teaching. What will she and Karen do with their "Fools Rush In" sign after four years? Brooklyn, New York.

BILL SCHNECK. T-Club secretary, Bill has been statistician for the football team for four years. *Echo* readers will remember Bill's interest in athletics from his sports column "Sticking My Sch-Neck Out." A zoology major, Bill was an orientation leader and prexy of his senior class and chairman of the Inter-class Council. A dorm counselor and member of Alpha Pi Iota. The guy with the friendly smile and a memory for names. Pandora, Ohio.

KAREN HANSEN. Float chairman for "Stairways to the Sixties." An orientation leader, secretary-treasurer of Science Club, sings in the Upland Methodist Choir. Athletically-minded Karen has been secretary-treasurer of WRA, a member of the Trojanes, and a participant in intramural basketball, volleyball, and badminton. A biological science major, Karen has been lab assistant for several science classes on campus. Lynchburg, Virginia.

FRAN WOY. Editor of the *Gem* and the *Tower*, who spent long hours across from the *Echo* office. "Can I write literary for the *Gem* in a Southern drawl?" Head counselor of Swallow-Robin, elected to Chi Alpha Omega, an orientation leader with a major in English. Secretary of Symposium Dialecticum and the Indiana Methodist Student Movement. General Woy and the Swallow-Robin Shock Troops were accused of maneuvering elections this year. Chattanooga, Tennessee.

JIM TERHUNE. Editor of the *Echo* for four semesters and president of the Indiana Collegiate Press Association. Jim was conference host for the ICPA state conference at Taylor on March 31, when "Money was no object!" An orientation leader, a delegate to the Federal Service Seminar in Washington, D.C., president of the Methodist Student Movement his junior year, a social studies major. Accused of going with Fran and violating the anti-trust laws with a monopoly on publications. Carthage, Indiana.

Mel Moeschberger and Kitty Heavilin



Fran Woy and Jim Terhune

MEL MOESCHBERGER. A math and chemistry major, Mel has been elected to Chi Alpha Omega. An orientation leader, president of his junior class, discussion group chairman for Student Academic Affairs Committee. Has participated in softball, football, and basketball intramurals all four years. Mel is very fond of the stereo he built himself. So is Sandy. Mel is especially remembered for his good driving habits. Berne, Indiana.

KATHRYN HEAVILIN. A math major, Kitty has the highest point average in her class. President of Trojan Players, elected to Chi Alpha Omega, an orientation leader, co-chairman of leadership conference for two years. Wrote her paper for Symposium Dialecticum on pacifism. Her academic record enabled Kitty to be an assistant teacher in the Taylor math department. Marion, Indiana.



STUDENT ACADEMIC AFFAIRS COMMITTEE. Wanda Whalen; Mel Moeschberger; Ralph Higgins, Chairman; Dr. Terman, Advisor; Ruth Ann Williams.

STUDENT ACADEMIC AFFAIRS COMMITTEE AND CHI ALPHA OMEGA STUDENT ACADEMIC LIFE IS EXPRESSED

MEMBERS OF CHI ALPHA OMEGA don robes for the induction service in chapel.





CHI ALPHIA OMEGA members, Art Deyo, Tim Diller, Kitty Heavilin, Judy Johnson, Marge Livingston, Jeanette McClure, Mel Moeschberger, June Nilsen, Juanita Ören, Gary Petzold, Anita Rice, Kay Ringenberg, Roger Roth, Lanelle Shafer, Carlton Snow, Fran Woy are inducted into the society by President Martin.

JUDY JOHNSON gets a preview of graduation.

Student Academic Affairs Committee, chaired by Ralph Higgins, becomes a standing committee of Student Council. Designed to represent the academic views of the students. Discussion groups, tutoring service, unlimited class cuts for upperclassmen, and a resolution concerning advanced announcements for tests—part of the academic business of a student committee.

Chi Alpha Omega elects ten percent of the senior class to its membership. The first to wear academic attire. Sixteen seniors accept motto of Christ, First and Last. Certificate, pin, scholarship tea, recognition for academic attainment.





perceiving



. . . the cultural



ROBERT CHRISTIE from Sunny Schick Company talks to photographers concerning photojournalism at the Indiana Collegiate Press Convention.

GEM

WORDS AND PICTURES BECOME 200 PAGES OF HISTORY

GEM CORE STAFF. Seated: Sally Verrill, Activities Editor; Karen Whiteman, Sports Editor; Carol Ellis, Academic Editor; Gini Doctor, Literary Editor; Marthena Rawlings, Staff Editor. Standing: Paul Nelson, Business Manager; Carol Vesa, Index Editor, Mary Ellen Matthews, Club Editor; Fran Woy, Editor.



A pictorial book, a public relations tool, a means of student development. Are we going to have a year-book this year, Fran? Pizza with special invited guests. *Who's Who*, first pictures planned, last pictures taken. Pictures from Peoples, given out at supper and the money to straighten out. Herb in the darkroom, Jill with the cropper and orange pencil, Gini looking for information and writing up recitals, Paul with the bills, Fran refusing to panic, and advisor Will Cleveland getting gray hairs. All of this just to produce two hundred pages of words and pictures. Completed book makes the work worthwhile, we hope.



LITERARY EDITOR Gini Doctor checks copy with Editor Fran Woy.



PHOTOGRAPHY EDITOR Herb Hall and Art Editor Jill Schoemaker decide which proofs to print.

GEM STAFF MEMBERS. Seated: Mary Lynn Widick, Arda Fuller, Lois Grimes, Barb Sutton, Harriet Smith. Standing: Judy Hutchison, Linda Larson, Darlene Yarian, Bob Henning, Marsha Ecklund, Janet English, Susan Miller, Lois Hansen, Juanita Krueger, Jim Hamilton.





DR. SEXSON E. HUMPHREYS of Indianapolis *News* discusses the critical review with staff members and guests during the ICPA convention.



FIRST SEMESTER EDITOR Jim Terhune beats out another last minute release.

FIRST SEMESTER STAFF admires and evaluates the product. Jackie Ruchti, Juanita Kreuger, Art Bakewell, Ed Rice, Ruth Farrar, Dale Lantz, Carolyn Fox, Lorrie Lucas, Bev Pettersen, Althea Steele, Dave Mettee.

"Ye shall know the truth." Every other Friday. Deadlines and bylines and features and headlines. Miss Van Til, Miss Miller, and Professor Van advise. Watch the red ink. Where is all the copy we sent in? Layout till early morning hours. Host to Indiana Collegiate Press convention. First class ratings, ICPA awards in sports and layout. Eat early on Tuesdays to hash out the issues. Satisfaction is only reward.





EDITOR BENTON MINKS and associate Audrey Raab spend long hours of diligent toil in Marion print shop.

ECHO

COMMUNICATION IS VITAL BECAUSE TRUTH BRINGS FREEDOM

"THIS WILL REALLY CAUSE SOME CONTROVERSY," comments Audrey Raab, *left*, as the second semester staff is found in a gayer moment. Jackie Ruchti, Miss VanTil, Carolyn Fox, Louise Smith, Editor Benton Minks, Business Manager Jim Shields, Art Bakewell, Marcella Minks.





RALPH ULRICH, chief copy editor of Chicago Sun-Times, conducts a conference of Hoosier college editors.



HENRY LOOMIS
Director of Voice of America

Mass communication comes under study. ICPA chief Jim Terhune presides, and Miss VanTil advises. More than two hundred college and professional journalists converge to discuss the modern yearbook, the crusading newspaper, the creative literary magazine. Where is the main speaker? Coffee and conversation. Voice of America director keynotes day's activities. Clinics and exhibits and seminars and films. "Money is no object." Red roses for the ladies at the banquet. Administrators and editors explore Freedom of the Collegiate Press. Jackie Ruchti elected ICPA vice president. A perfect day.

INDIANA COLLEGIATE PRESS ASSOCIATION COLLEGE JOURNALISTS EXPLORE MASS MEDIA AT CONVENTION

PUBLICATIONS EDITORS quiz administrators on freedom of the press on the college campus at the afternoon panel, which closed the convention.





DALE SHEPPER
Assistant Professor of Music and Director of the Band

SYMPHONIC BAND

MOOD AND MUSIC ARE CREATED IN MARCH AND IN CONCERT

MARCHING BAND AND TAYLORETTES form a stirrup to carry through a Wild West theme at football half-time.

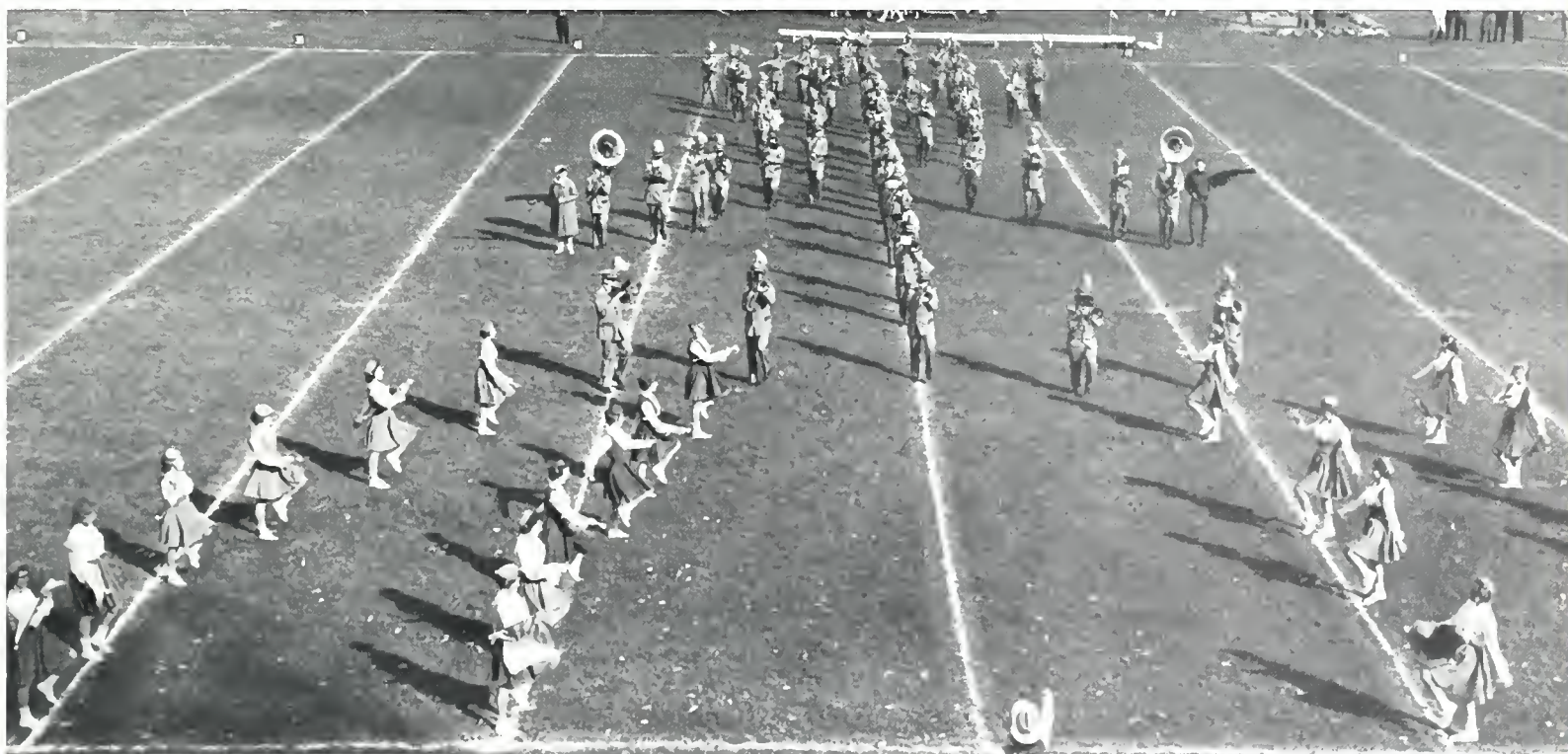



*TAYLORETTE*S form the traditional *T*. They performed in gay purple and gold with the marching band at football and basketball games.

DALE SHEPHER directs the rehearsal with as much precision as he directs the concert.



Symphonic Band goes from half-time marching shows to formal concerts. Marching band enhanced this year by baton-twirling Taylorettes. Pep band for basketball games. An excellent performance at Fort Wayne, but only rain at Homecoming. Music and movement combined for effect. From gray and gold uniforms to heels and dress coats. Winter and spring concerts, Professor Shepfer directing. "Parade of Charioteers" from *Ben-Hur*. Witnessing through music.



OFFICERS OF BAND. First row: Barbara Abbey, Co-Chaplain; Sue Rufenacht, Social Co-Chairman; Marsha Eklund, Librarian; Marcel Polk, Secretary; Sara Guynn, Librarian; Dee Ann Rupp, Assistant Secretary. Second row: Dale Senseman, Co-Chaplain; Art Deyo, President; Sterling Davis, Technical Chairman; Herb Hall, Vice President and Band Manager; Bruce Konya, Social Co-Chairman.

SYMPHONIC BAND assumes its concert position to present an evening of music and mood.





DR. HAZEL BUTZ AND PROFESSOR HERBERT LEE advise the construction of the *Tower*.



SENIOR TOWER EDITOR Fran Woy edits copy for a May publication.

To build a *Tower* of creativity for freedom of expression. Are we going to have a *Tower* this year? Budget approval to consider. Essay on poetry that sounds a lot like a Symposium paper. Wonder why? Maybe a red brick cover. Late entry into ICPA judging. Mr. Cogswell set high standards for material to 'be included. Both to stimulate and preserve literary creation.

LITERARY MAGAZINE EXPERIMENTS IN LITERARY EXPRESSION BUILD A TOWER

TED COGSWELL, Associate Professor of English at Ball State, gives advice about the publication of a literary magazine at the ICPA convention held on campus.





GODFREY EBRIGHT shares his voice in the general student recital given in the fall.

RECITALS

MUSIC IS PRESENTED FOR GENERAL ENJOYMENT

JANET BRUCE AND JANET CASE climax their music education in senior music recitals.



Countless hours of training and practice were evident in recitals given by six seniors this year. Demonstrating vocal talents were soprano Patricia Rothaar and bass Don McDougall. Instrumentalists included pianists Jan Bruce and Jan Case, and Lois Clough, cornet. Faculty recitals and general music recitals supplemented the musical year on campus. Senior recitals are given as part of the requirement for a Bachelor of Arts degree in music.



MARY SCHNEIDER leads the Taylor Singers in their presentation of "I Feel the Spirit" at Youth Conference.

Chorale in blue and gold or black and white. From auxiliary gym to balcony for chapel. Spring tour during Easter vacation. Busy Taylor Singers offer a repertoire of spirituals to a Fort Wayne television audience, to students in chapel, to Youth Conference. Chorale presents candles and music at traditional Christmas concert. Spring concert after choir tour. Modern arrangement of the 150th Psalm. Youth Conference concert is given with the band. A chance for expression of talent and feeling.



DIRECTOR MARVIN DEAN leads one of the many rehearsals necessary before the spring tour.

TAYLOR SINGERS voice "It's a Grand Night for Singing" at the ICPA Convention.





SINGERS ASSEMBLE luggage in anticipation of leaving for spring choir tour during Easter vacation.

CHORALE MUSIC OF MOOD AND MEANING PROVIDES MEDIUM OF EXPRESSION

CHORALE MEMBERS. First row: Sharon Betz, Alice Hendrickson, Marilyn Fahs, Ellenor Hustwick, Judy Howard, Barbara Lough, Sandy Humble, Barb Bennett, Margaret Rolosen, Annette Nerguizian, Marily Miller, Diane Shanley, Mary Jane Ritter, Elaine Miller. *Second row:* Judy Rogers, Bets Piqueron, Diane Walker, Mary Schneider, Lois Staub, Sharon Gramza, Faye Wolff, Judy Gehner, Jackie Magers, Pat Terry, Connie Cuthbertson, Laura Pearson. *Third row:* LaMoine Motz, Trum Simmons, James Morgret, Wayne Augustine, John Jenkins, Evan Bergwall, Dave Horsey, Ed Terdal, Gene Platte, Daniel Bruce, Vernon Taylor. *Fourth row:* Fred Walthour, Lane Dennis, Sam Watne, John Rowley, Louie Luttrell, Alan Atha, Doug Wilding, Dave Fraser, John Cochrane, Godgrey Ebright, Jerry Showalter, Ron Van Dam, Pete Kobe, Will Regier.





SHREINER AUDITORIUM becomes a theater. President Martin, Mrs. Martin, Mr. Greathouse, Mrs. Young, Dave Cutting, and Kitty Heavilin form a receiving line to welcome those attending the first play of the season.

DRAMATICS

SHREINER IS A STAGE AND TROJAN PLAYERS ARE THE ACTORS

OFFICERS OF TROJAN PLAYERS. Elaine Brunz, Treasurer; Jill Schoemaker, Points Secretary; Kitty Heavilin, President; Steve Balanda, Vice President; Lou Larson, Recording Secretary.





LACHIE reluctantly poses for a picture as his hospital mates try to relieve their curiosity about what is worn under kilts, in the production of *Hasty Heart*.

ALBERT is here for a visit, causing happiness for Emily and Louisa, but distrust from Ellen, in *Ladies in Retirement*.





EMILY AND LOUISA invite humor and pathos as the blithely state, "We can take care of ourselves," in *Ladies in Retirement*.

ELLEN CREED AND LEONORA FISKE display the affection that soon must be overcome by duty in *Ladies in Retirement*.



Trojan Players. Fourth Wednesday of the month in E-25. Learning more about drama—*avant garde* playwrights, what is new on Broadway, the history of the American musical. Ten points to become a member. Act in a play, work on a crew. Production extras this year included the television production of *Which Way to Boston?*, Tom Schlee's production of e. e. cummings' *santa claus*, a special presentation of *A Christmas Carol* by Mississenewa high school students. Cast and crew parties in the Scene Shop, striking sets in the wee hours of the morning, new tennis shoes for Prof, make-shift stages in Wisconsin Lounge and Attica, a surprise reception for Dr. Young, a wider improved stage in Shreiner. All memories of a year of Taylor theater experience.

Ladies in Retirement by Edward Percy and Reginald Denham. Melodrama makes its debut at Taylor. Suspense, humor, and excitement in a drama showing the effect of murder on the mind of a good person. James Young, director. Janette Lister as Ellen Creed, the murderer. Leona Lewis and Anna Ruth Lybrand as her pathetic sisters. "We can take care of ourselves." Judy Cook, wearing a red wig, murdered at her piano. Ed Terdal, as the sissified Albert, flirting with the kitchen

maid. A warm, realistic living-room set to add atmosphere to a tense drama.

The Importance of Being Ernest by Oscar Wilde. British accents and a stylized presentation polished the production of Wilde's comedy of manners. Director Gladys Greathouse; designer, James Young. Confusion and hilarity reign as the suave Algy (Lane Dennis) and his friend Mr. Worthington (Bob Finch) both assume the magical name of Ernest to win the love of the innocent Cecily (Barbara Inglis) and the not-so-innocent Gwendolyn (Wanda Whalen). "Lane, tomorrow I'm going bumberying." Green and blue color scheme even included cucumber sandwiches.

The Hasty Heart by John Patrick. Lachie, a wounded Scottish soldier, discovers the value of friendship and understanding. Mrs. G, director; Prof, technical designer. Formal opening in Shreiner on Thursday evening. Ken Blackwell with a Scottish brogue, Allen Goetcheus with a cockney accent. Yank and his "Genesis, Exodus, Leviticus . . ." Blossom and his beads. "How do you manage these mosquito nets?" A birthday party, a broken camera, a hasty decision, reconciliation. What was under that kilt, anyway?

COMEDY OF MANNERS reveals shocking manners as Gwendolyn labors to be proposed to in the proper way in *The Importance of Being Ernest*.





VIENNA BOYS' CHOIR sings in German to a packed auditorium.

FINE ARTS FESTIVAL AND LYCEUM SERIES CLASSICAL MUSIC AND POETRY HIGHLIGHT THE ARTS OF THE YEAR

FORT WAYNE SINFONIETTA entertains at Homecoming with good music and informal discussion.





LESLIE FROST, daughter of poet Robert Frost, presented a lecture and reading on poetry.



ROSIE GRAY joins with other art students in preparing for the Shilling Art Contest.

Lyceum Series presents a new avenue into the fine arts. An informal Homecoming concert by the Fort Wayne Sinfonietta, complete with a new rhythm instrument—the typewriter. A concert by the internationally famous Vienna Boys' Choir. A lecture on "Education through Poetry" by world-travelled Leslie Frost. Fine Arts Festival provides four days of cultural emphasis on drama, art, and music. *The Crucible*, Shilling Art Contest, Chorale, and Band.

PROFESSOR YOUNG directs this rehearsal of *The Crucible*, to be presented at the Fine Arts Festival.



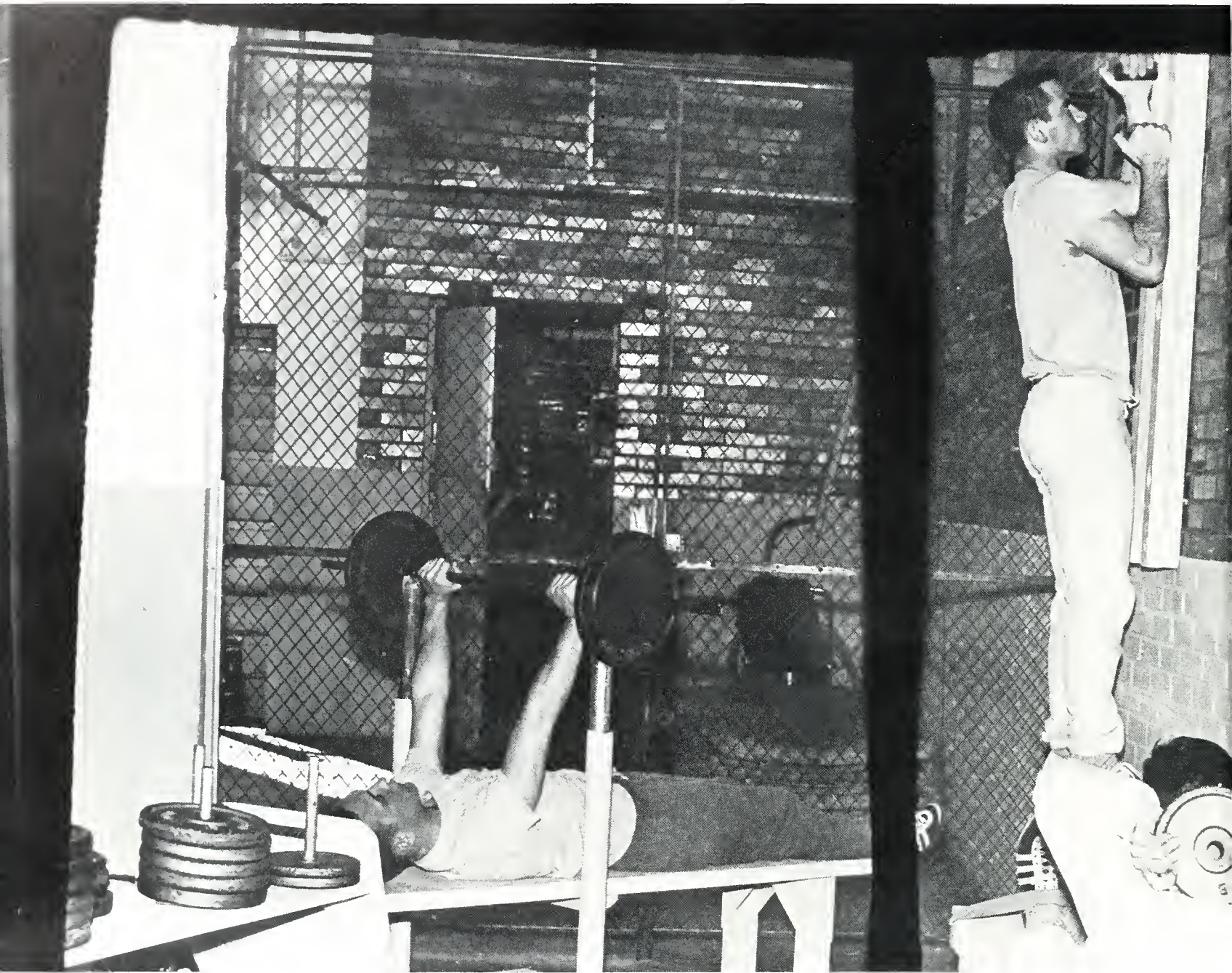

perceiving



... the athletic





TENNIS TEAM. First row: Joe Gordon; Fred Sanderlin; Gene Platte. Second row: Pete Kobe; Dave Mettee; Nelson Gould; Jim Bragan; Bob Freese, Coach.

<i>School</i>	<i>Results</i>
Indiana Central	Lost
Goshen	Lost
Hanover	Won
Franklin	Won
Manchester	Lost
Goshen	Lost
Anderson	Won

TENNIS AND CROSS COUNTRY TROJANS STRIVE ON THE COURT AND 'CROSS THE COUNTRY

Nelson Gould serves to Fred Sanderlin . . .

. . . who awaits his chance to slam it back.

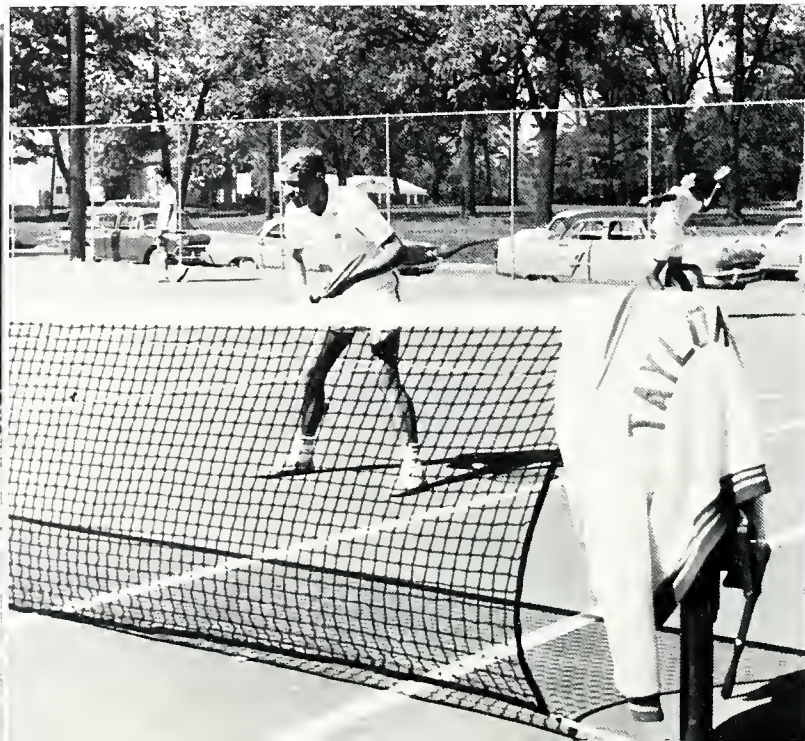

School	Opponent	Taylor
Anderson	37	23
Manchester	21	36
Franklin	36	20
Earlham	30	25
Indiana Central	22	33
H.C.C. Meet		Taylor Third



CROSS COUNTRY TEAM. Stan Thompson; Jud Sprunger; Mark Bayert; Dave Bowers; George Glass, coach; Mervin Scott; Fred Stockinger; Kurt Hunsberger; Jerry Hackney.



TROJANS and the men from Indiana Central are off and running at the sound of the gun.

MARK BAYERT AND JERRY HACKNEY help the Trojans make a clean sweep at the Franklin meet.





COACH BOB DAVENPORT directs side-line activities in a very open-handed way.

FOOTBALL

TROJANS BATTLE FOR BEST SEASON ON RECORD

FOOTBALL TEAM. First row: Tim Reeves, Wes Carlson, Bill Jones, Robert Ransbottom, Dave Cook, Willy Hunter, Tal Keenan, Robert Jackson, Bob Larson, Paul Warner, Dave Anderson, Gary Barber, Doyle Hayes. Second row: Coach Bob Devenport, Bob Klingel, Ben Mosher, Walt Campbell, Harry Moore, Chuck Sadler, Ken Walker, Ken Carpenter, Kermit Starkweather, Everett Myers, Sam Watne, Jim Evans, John Kunkler, Sam Delcamp. Third row: Bob Held, Jim Mathis, Bob Sponable, Doug Wood, Art Bakewell, Ken Flanigan, Don Burton, Steve Baker, Rudy Moberg, Stan Meyer, Dave Kastelein, Dan Kastelein, Dave Newson, Elmer Vogelsang, Dan Carpenter, Tom Eversden, Bob SeEVERS, Coach Jack King.





Taylor has the ball, but the Ravens are ready in this fumble-ridden game that kept the Trojans from an undefeated season.

Football, 1961. Proud Taylor fans watched a powerful Trojan squad fight its way to the best record in purple and gold gridiron history. Under the expert coaching of Bob Davenport, the Trojans scored eight victories and suffered only one loss. Bob Davenport's leadership ability earned him the title of Coach of the Year in the Hoosier College Conference.

Football, 1961. New honors and records were achieved by outstanding Taylor athletes. Dave Kastelein scored seventy-two points and gained the top position among Indiana scorers. Five Trojan men were named to the All-Conference team: Dave Kastelein, Ben Mosher, Stumpy Jackson, Everette Meyers, and Rudy Moberg.

Football, 1961. Memories of shouting fans in the rain, long hours spent on class floats, colorful half-time performances by the band and Taylorettes, temperamental Indiana weather at Homecoming, impromptu pep sessions in the court of the girls' dorm, the sweet taste of victory.

Robert (Stumpy) Jackson, co-captain

Ben Mosher, co-captain





Franklin tacklers bring down quarterback Ben Mosher from behind.



Kermit Starkweather goes over the top to avoid

TAYLOR 21
INDIANA CENTRAL 13

The Trojans' first game of the year set the pace for the season with a victory over last year's Hoosier Conference champions. Kermit Starkweather went over for the first TD after Taylor recovered a fumble in the first quarter. A pass by Ben Mosher to Dave Kastelein brought another purple and gold score in the second quarter. A Trojan punt return of seventy yards added spark to the second half, and Ben Mosher crossed the line for six more Taylor points.

Tom Eversden evades a Defiance tackler at Fort Wayne.



TAYLOR, 73
ROSE POLY 0

All thirty-two members of the Trojan squad saw action in this slaughter over an inexperienced Rose Poly team. Three touchdown runs by Dave Kastelein and two long passes by Ben Mosher helped spell defeat for the hosts. The Trojan score more than doubled the previous record of thirty-four points scored by a Taylor team. The game was shortened six minutes because of the half-time score of 42-0.

Quick defensive





Manchester defenders.



Dave Kastelein breaks away from Defiance tacklers at Fort Wayne to pick up yardage.

TAYLOR EARLHAM

21
7

The Quaker eleven bowed to the Trojan power in the first home game of the season before an enthusiastic crowd of freshmen and returning students. All three Taylor TD's came in a fruitful second period. Dave Kastelein boosted his scoring record by six, and Kermit Starkweather added twelve more to the Taylor score. Kastelein's touchdown play was set up after Bob Seevers nabbed an Earlham fumble. Ken Flanigan booted all three extra points in spite of the efforts of a gale-like wind. The Quakers managed to grind out only sixty-three yards by rushing compared to one hundred forty-eight yards for the Trojans.

tion brings down this Manchester runner.



TAYLOR FRANKLIN

32
6

Senior co-captain Ben Mosher hit pay-dirt twice on quarterback keeps in this clash with the Grizzlies on the Franklin field. Other Trojan scores were added by juniors Dave Kastelein, Kermit Starkweather, and Bob Larson. Kermit's TD was set up after Chuck Sadler recovered a Franklin fumble. The hard-hitting Trojans churned out three hundred sixty-eight yards on the ground before the final gun. The longest run of the day came when Stumpy Jackson picked up a Franklin fumble and covered fifty yards before the defenders brought him down.

Bob Klingel reaches high to block this Indiana Central punt.





Taylorettes strike a characteristic pose during half-time events.

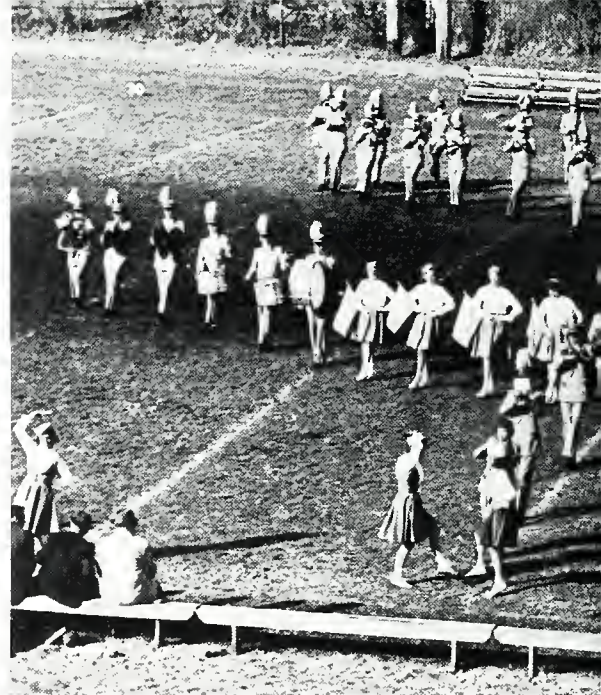

Band members and Taylorettes provide half

TAYLOR 13 MANCHESTER 7

The fifth straight Taylor victory of the year was won before a large crowd present for annual Parent's Day activities. Top-scorer Dave Kastelein crossed the line for six points, and Ben Mosher scored six more after Bob Jackson recovered a Manchester fumble. Kastelein's second trip into the end zone did not count because the Trojans were off-side. Three pass interceptions by Paul Warner and an extra point kicked by Ken Flanigan added to the woes of the visitors. Starting quarterback Ben Mosher received injuries which limited his playing for the remainder of the season.

TAYLOR 16 ANDERSON 34

The Trojans' only loss of the season came in a fumble-ridden contest with the undefeated Ravens. Three of the Anderson TD's were set up by Taylor fumbles, and five other fumbles hampered offensive action by the Trojans. The first Taylor score came on a safety in the third quarter. In the fourth quarter Dave Kastelein dived through the middle for two Taylor scores and picked up enough yardage to make his total for the game ninety-four yards.

Cheerleaders Dottye Hess and Joan Bragan join the others in directing the school spirit of the fans.



No, they are no





entertainment at Fort Wayne.



Cheerleaders with "the new look" lead fans in this pep rally in front of Morris Hall.

TAYLOR HANOVER

14
7

Alumni and friends returning to campus for Homecoming activities watched this battle through a wall of steady rain. Jim Evans, sophomore sub-quarterback for Ben Mosher, played through the mud for the first Trojan TD, and Kermit Starkweather added the other six points. Ken Flanigan connected for both the extra points. Queen Adrien and her court viewed the game through closed convertibles, and the pre-game parade as well as the half-time performance by the marching band were cancelled because of the downpour.

TAYLOR DEFIANCE

26
22

Climaxing the activities for Ft. Wayne day, the Trojans added another exciting victory before a large crowd of Taylor students and visitors at Northrop Field in Ft. Wayne. Taylor always led the scoring, but Defiance's persistent pass attack threatened the slim lead several times. Kastelein and Starkweather made the first two Trojan scores, with Ken Flanigan connecting for both PAT's. Walt Campbell recovered a Defiance fumble in the end zone for six more points, and Ken Carpenter ran 43 yards after nabbing a pass from Bill Jones for the final Trojan TD. A fine half-time performance by the band and Taylorettes added color and excitement to the holiday in our future home.

ending: they are yelling, yelling for the football team.



This is what should, and almost did, happen to all Trojans opponents.





Ken Carpenter receives a pass amid rain and mud to help insure a Homecoming victory.



Kermit Starkweather gains yardage against Anderson despite Raven tacklers.

TAYLOR 34

WILMINGTON 13

Six seniors donned their uniforms for the last time in the final clash of the season with Wilmington—Ben Mosher, Harry Moore, Chuck Sadler, Tal Keenan, "Stumpy" Jackson, and Sam Watne. Dave Kastelein assured himself of a first-place scoring position by crossing the goal line three times. Kermit Starkweather hit pay dirt once, and Freshman Tim Reeves galloped 43 yards with a Wilmington humble for the last TD of the season. Ken Flanagan finished a fine season by booting four of the PAT's.

Jim Evans listens to coaching instructions before entering the game.



Franklin Grizzlies stop Kermit Starkweather as he tries for a first down.





ALL-CONFERENCE PLAYERS. Seated: Stumpy Jackson, Ben Mosher. Standing: Rudy Moberg, Everette Myers, Dave Kastelein.



BILL GLASS, linebacker for the Detroit Lions, talks with Coaches Davenport and Odle before his address on communism at the athletic banquet.

RECORD

<i>Date</i>	<i>School</i>	<i>Opponent</i>	<i>Taylor</i>
September 16	Indiana Central	13	21
September 23	Rose Poly	0	73
September 30	Earlham	7	21
October 7	Franklin	6	32
October 14	Manchester	7	13
October 21	Anderson	34	16
October 28	Hanover	7	14
November 4	Defiance	22	26
November 11	Wilmington	13	34

COACH BOB DAVENPORT congratulates Everette Myers, most valuable linebacker for the season, and Dave Kastelein, most valuable back.





VENTURE FOR VICTORY, 1961, is reported to Coach Odle by Ray Durham and Maurice Paul.

Basketball evangelism reaches Orientals with the Gospel message in a summer dedicated to service. Ray Durham and Maurice Paul returned to relate experiences with a V for V experiment of using missionaries as team members. Tim Diller and Dave Kastelein prepare to lead the tenth annual tour this summer. Basketball in the dust and sun with a service of testimony and praise between halves. Truly a venture for victory.

T-Club, for lettermen only, and only the lettermen who can endure the initiation. All this for the privilege of wearing a pin. Concession on the stage for basketball. And programs are only a quarter. Athletic prayer meetings at 9:30 Monday night. Athletics with a purpose.

OFFICERS OF T-CLUB. Seated: Tal Keenan, T-Club Tourney; Don Schwarzkopf, President; Bob Larson, Social Chairman; Dave Cook, Concession Stand. Standing: Ned Stucky, Treasurer; Bill Schneck, Secretary; Dave Mettee, Pledgemaster; Coach Davenport, Advisor; Chuck Sadler, Vice President.



BASKETBALL

HOOSIER HYSTERIA LEADS TROJANS TO SECOND PLACE IN HCC

MAURICE PAUL, "Moose," leads the Trojans through the cheerleaders' yells and onto the floor in expectation of another Taylor victory.





TIM DILLER accepts the Most Valuable Player trophy in the Taylor Tourney from Dr. Martin and Coach Odle.

Taylor cagers finished the 1962 basketball season with a successful 21-7 record. Coach Odle's Trojans earned second place in the Hoosier College Conference and were invited to participate in the NAIA playoffs. An average of 81 points per game was poured in by the Taylor quintet, with Durham's 18 point average leading the scoring totals. Big "Moose" led rebounding, averaging 17 per game. Maurice Paul and Tim Diller each earned Most Valuable Player awards in the Richmond and Taylor Tourneys, respectively. Defeating Calvin College, handing Ferris Institute its only loss of the season, traveling with 400 fans to Wheaton, pushing Anderson out of the regional playoffs—some of the thrills from another year of Hoosier hysteria.

BASKETBALL TEAM. Across: Lee DeTurk, Dave Brennan, Ray Durham, Maurice Paul, Tim Diller, Dave Kastelein, Tim Burkholder. Front to back: Billy Hwang, Don Schwarzkopf, Larry Winterholter, Jim Miller. Coach: Don Odle.

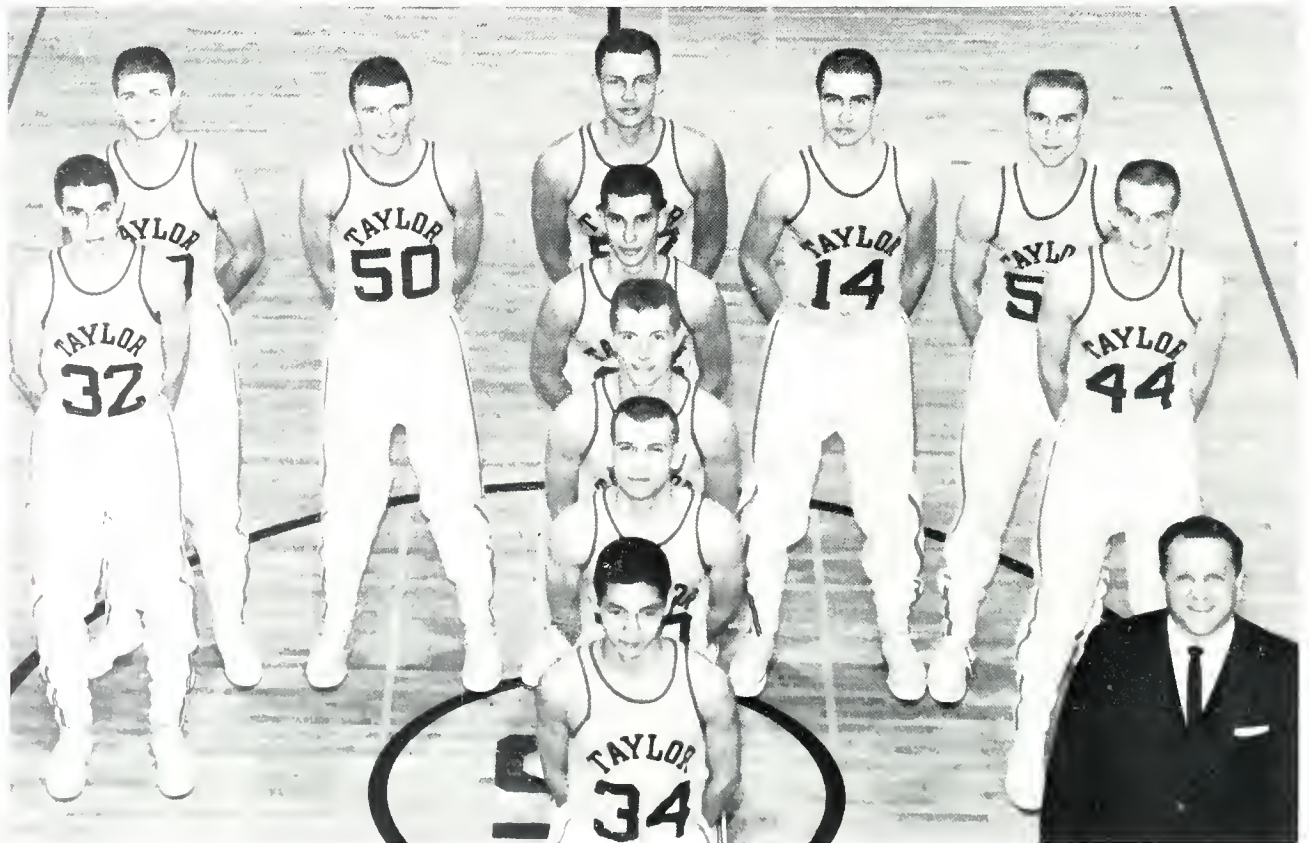

RECORD

<i>SCHOOL</i>	<i>OPPONENT</i>	<i>TAYLOR</i>
Huntington	67	86
Tri-State	66	102
*Marian	55	66
*Earlham	52	72
Indiana Tech	87	95
**Grace	79	112
**Cedarville	84	93
Hanover	62	85
Calvin	73	79
Goshen	80	96
Central Wisconsin State	83	63
Concordia	62	56
North Park	58	67
Hope	82	86
Franklin	74	81
Manchester	71	74
Anderson	77	75
Indiana Central	79	92
Ferris Institute	94	99
Bunker Hill	75	114
Anderson	110	99
Manchester	80	85
Hanover	74	82
Indiana Central	69	70
Franklin	103	96
Wheaton	78	75
North Park	83	82
***Anderson	75	78
***Indiana State	92	72
*Earlham Tourney		
**Taylor Tourney		
***NAIA Playoffs		

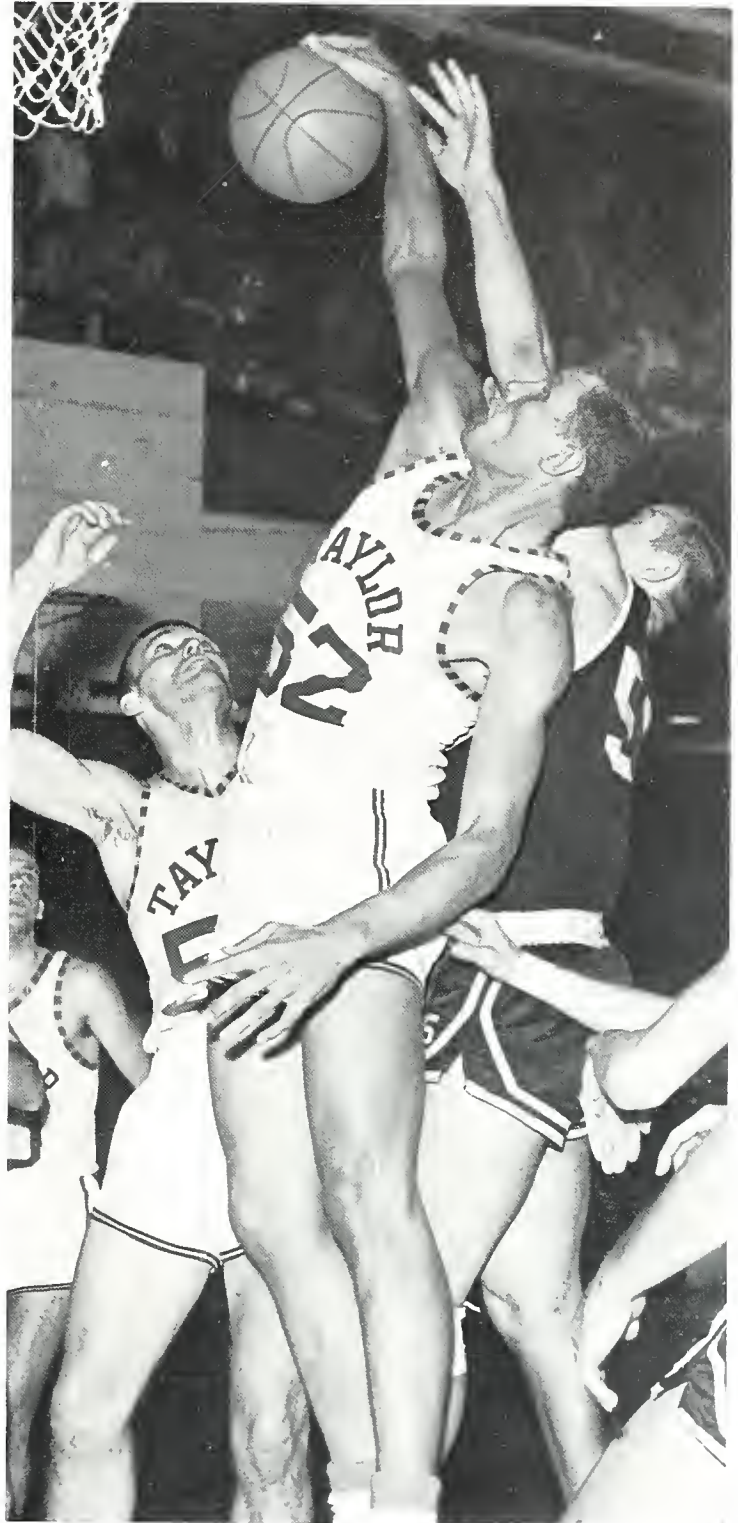



TROJAN AND GRIZZLY battle for the ball. "Razor" seems to have the edge on his Franklin opponent.



VICTORIOUS SHOUT from a victorious team, as Diller, Paul, Burkholder, and Brennan lead the way.

CHEERLEADERS. Suzanne Lee, B. J. Demarest, Joan Bragan, Penny Correll, Adrien Chandler, Bonnie Philpot.





TRAPPED WITH THE BALL, Ray Durham runs into trouble from Indiana Tech defense.

BILLY HWANG baffles Indiana Tech guards and calls, perhaps in Chinese, for his teammates.

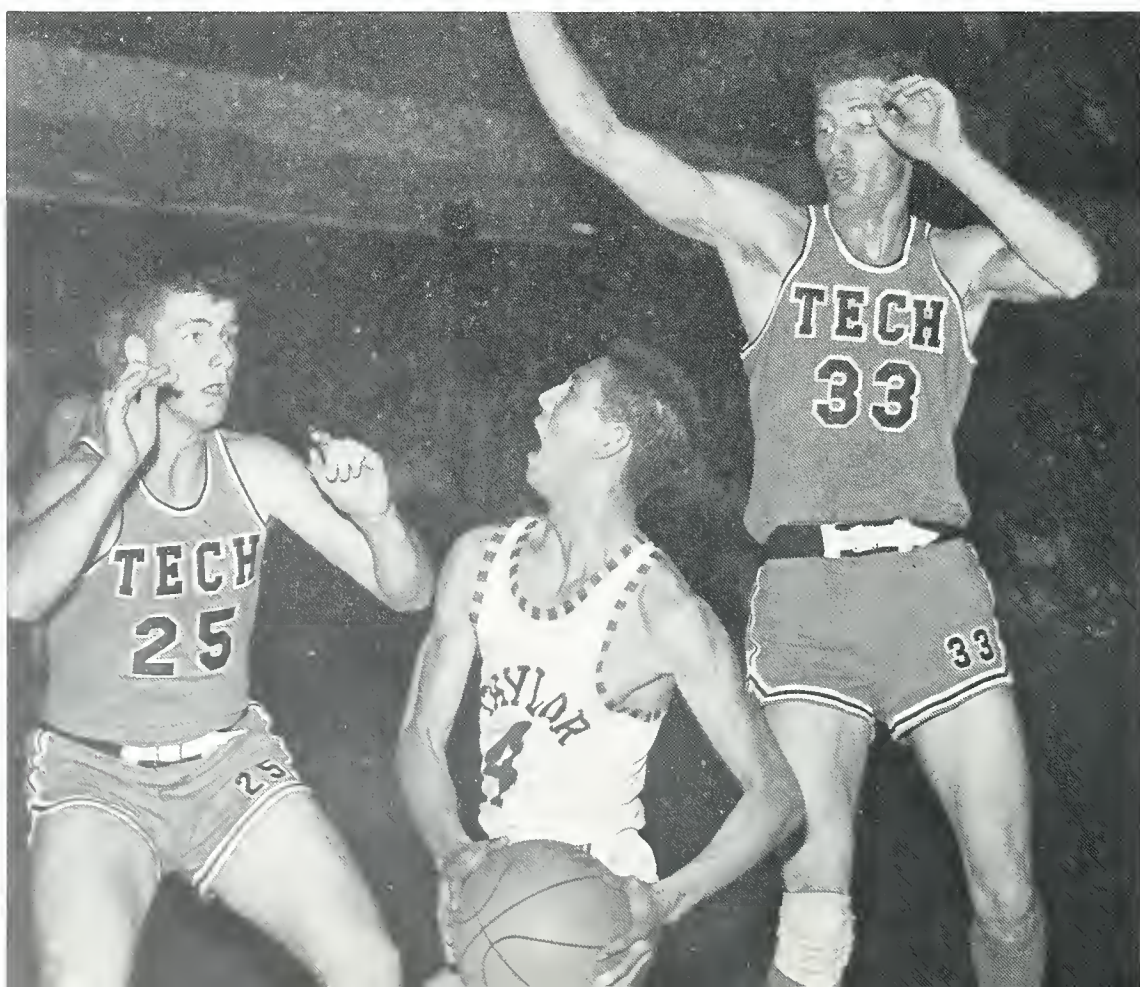



CAUGHT IN THE ACT of catching the ball, Ray Durham hangs suspended in space clutching the prize he jumped to retrieve.

THE SKY IS THE LIMIT, according to "Moose" as he jumps high to maintain his reputation as best Trojan rebounder.



<i>SCHOOL</i>	<i>TAYLOR</i>	<i>OPPONENT</i>	<i>SCHOOL</i>	<i>TAYLOR</i>	<i>OPPONENT</i>
Alumni	94	72	Anderson	60	70
Griffin	81	78	Indiana Central	104	82
Lane Tech	88	75	Fort Wayne Commercials	111	66
Upland Merchants	83	88	Anderson	88	87
Cedarville	95	56	Manchester	94	82
Porter	107	94	Marion	97	69
Goshen	89	76	Indiana Central	66	68
DeVries Independents	88	71	Franklin	95	84
Franklin	66	64	Wheaton	66	84
Manchester	107	90	Berne All-Stars	117	79

B TEAM

SECOND TEAM BOWS TO OPPONENTS ONLY THREE TIMES

B TEAM. First row: Paul Ponchilla, Gary Bowman, Wayne Hobson, Jim Miller, Jerry Rector, Larry Smith. Second row: Lee Deturk, Loren Skinner, Don Fancher, Howard Warnock, Tom Ebright, Dan Kastelein, Dave Sullivan, Tim Reeves, Stan Thompson.





DILLER AND DURHAM struggle for possession of the ball, while their opponent waits for it to drop into his hands.

TROJANES RECORD

December 2	Alumni	Won
December 9	Calvin	Lost
January 6	Indiana Central	Won
January 13	Anderson	Lost
January 16	Indiana Central	Won
January 20	Ball State	Won
February 3	Anderson	Won
February 10	Purdue	Lost

Women's Recreational Association. Physical and mental health by exercise and teamwork. Activities ranged from bowling and swimming to sledding and picnicking. WRA sponsors intramurals, with team competition in basketball, softball, volleyball, tennis, and ping pong. A new project this year was a spring Play Day, with sports competition among representatives from several local high schools.

WRA AND TROJANES

WOMEN PARTICIPATE ATHLETICALLY

OFFICERS OF WRA. June Nilsen, President; Miss Benning, Advisor; Loretta Young, Reporter; June Kearney, Vice President; Darlene Driscall, Publicity; Anita Weimer, Secretary-Treasurer; Betty Campbell, Chaplain; Nancy Butz, Publicity.



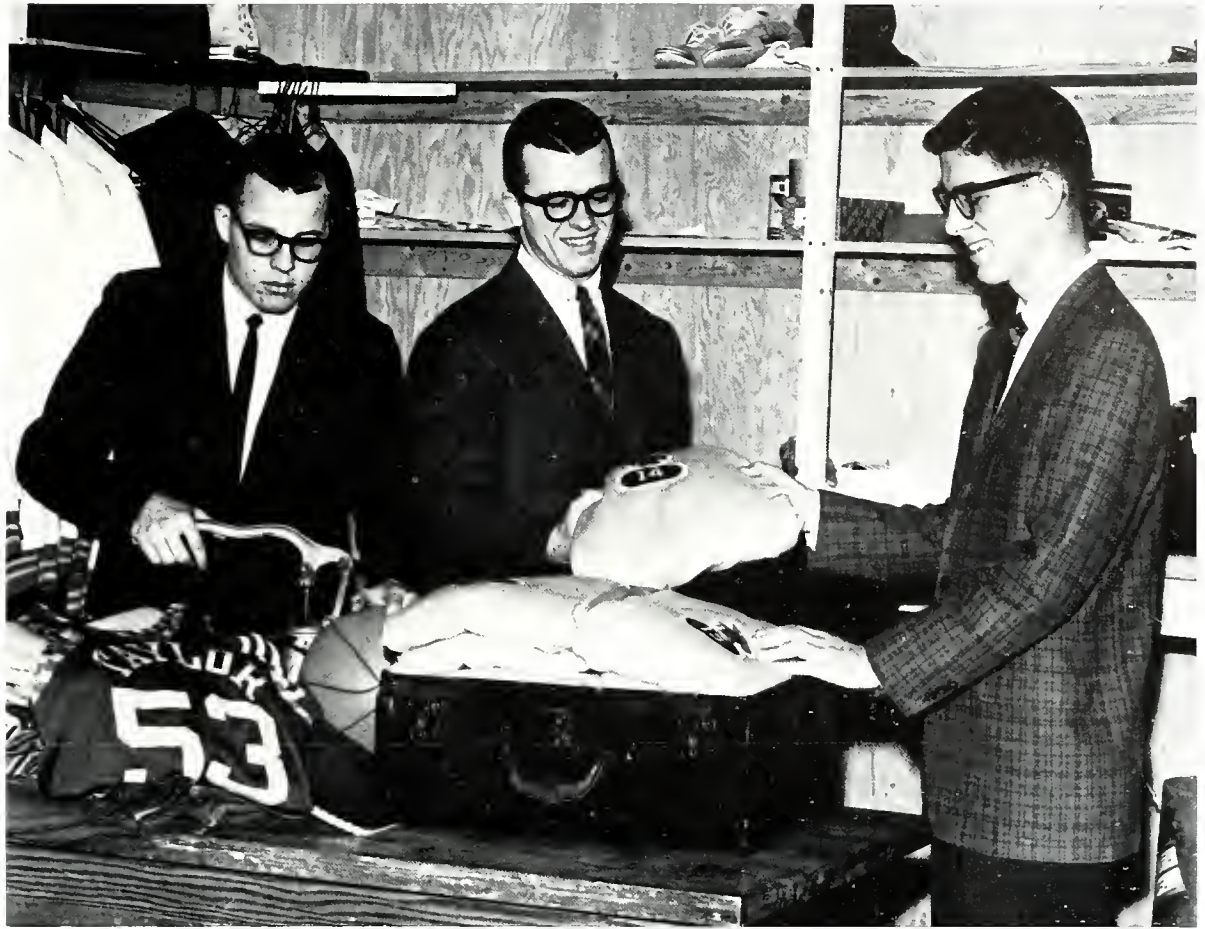

STUDENT MANAGERS OF FOOTBALL Carl Pletcher, Dave Horsey, and Tony Ladd pack away uniforms until next year.

TROJANES. Kneeling: June Kearney, Pat Benson, Judy Fink, Siggie Schaffroth, Carol Davis. *Standing:* Miss Benning, Coach, Gale Strain, Betty Campbell, Pat Rothhaar, Lois Clough, Peggy Ulmer, Loretta Young, Manager.





DON SCHWARZKORF seeks to add points to the Taylor score.

SCHEDULE

April 4	Indiana Central
April 6	Earlham
April 10	Manchester
April 11	Millsaps
April 16	Millsaps
April 17	Millsaps
April 18	Memphis State
April 20	Kentucky State
April 28	Rose Poly
May 2	Indiana Tech, Huntington
May 5	Franklin
May 8	Anderson
May 12	Little State (DePauw)
May 19	Hoosier College Conference

TRACK

TROJANS INDUSTRIOUSLY RUN THE MILE

HUGH RUSSELL leaves the starting line with victory in mind.



JIM WOODS AND WILL REGIER compete against each other.



GOLF SCHEDULE

April 24	Anderson	T
April 27	Earlham	T
May 1	Indiana Tech	H
May 5	Indiana Central	H
May 12	Anderson	H
May 14	Franklin	T
May 19	Hoosier Conference at St. Joseph	



COACH DON ODLE takes the first swing of the season to show the team how it is done.

BOB KLINGLE warms up for the tough season he knows he will be facing.



JIM BRAGAN takes it slow and easy to make the birdie he is after.





SENIOR BEN MOSHER stands poised at home plate waiting for just the right pitch to come along.

BASEBALL SPRING BRINGS FAIR WEATHER AND OUTDOOR SPORTS

DAVE COOK scratches his head as he's called safe at first.





BASEBALL TEAM. *Kneeling:* Jim Mathis, Tim Burkholder, Bill Wiley, Loren Skinner, Frank Sharp, Jim Hubbard, Willy Hunter, Dave Golden, Ben Mosher, Jim Miller, Dave Bingeman, Larry Wert. *Standing:* Coach Jack King, Bob Duehardt, Tony Ladd, Larry Winterholter, Lee DeTurk, Jim Evans, Irv Johnson, Jim McCallum, Louis Luttrell, Thor Foss, Jim Brown, Rudy Moberg.

SCHEDULE

April 5	Ball State	April 21	Franklin
April 6	Cedarville	April 28	Hanover
April 10	Indiana University	May 2	Cedarville
April 13	U. of Cincinnati	May 5	Indiana Central
April 14	Tennessee A & I	May 10	Huntington
April 16	Tennessee A & I	May 12	Goshen
April 17	Tennessee A & I	May 15	Manchester
April 18	Kentucky State	May 19	Ferris
April 19	Kentucky State	May 22	Anderson

JIM McCALLUM makes a one-bagger as he hits a crashing blow to right field.



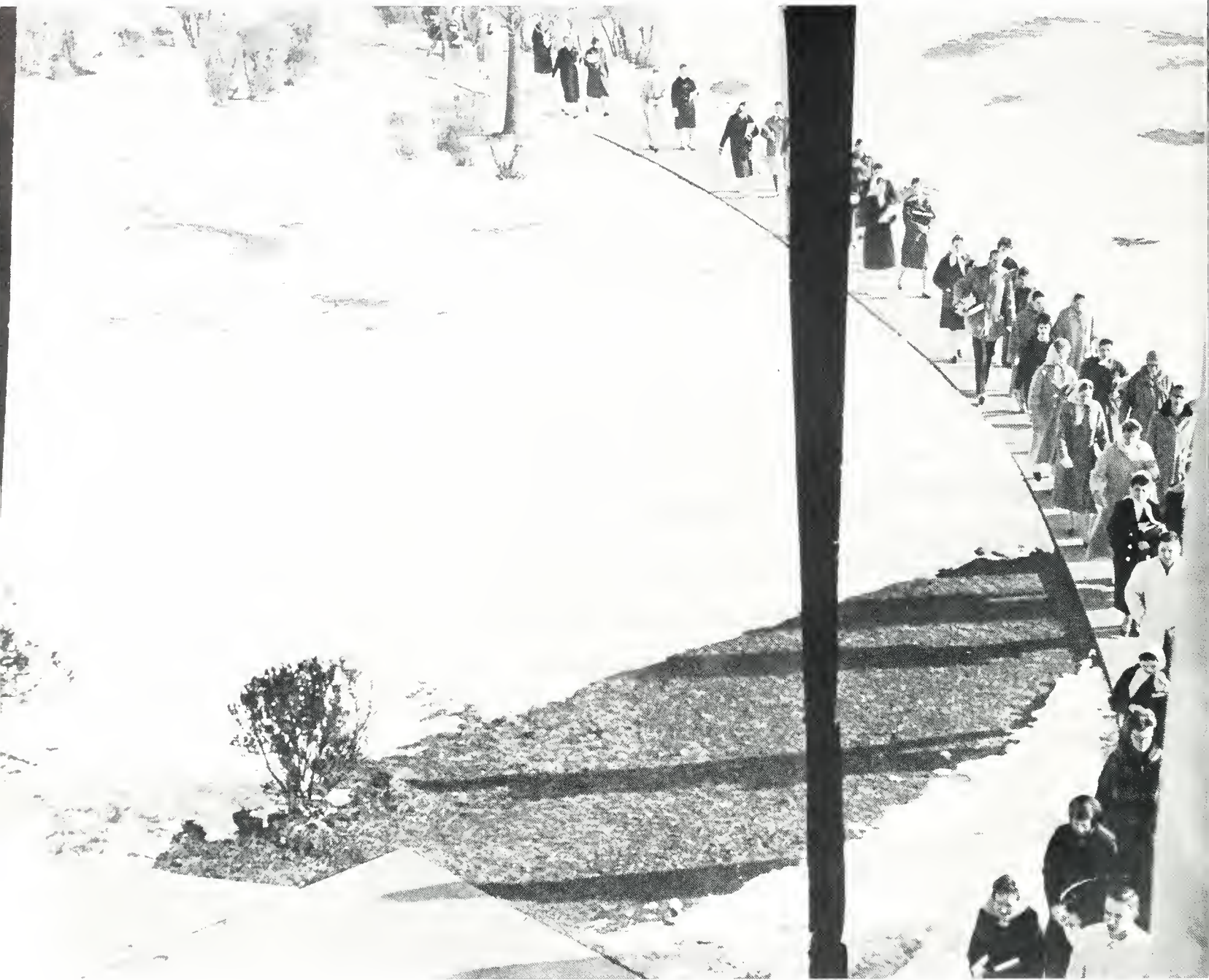

perceiving

... the routine



ORDER PREVAILS to such an extent that the occupants of this room must be expecting a room check by Wally.

MORRIS HALL AND FAIRLANE FELLOWS SHARE IN DORMITORY EXPERIENCE

MORRIS LOBBY is the confused gathering place of students after supper.



Morris and Fairlane, homes for Taylor men. A walk downstairs to the dining hall or a six-block hike to campus. Surviving together in spite of roommates, record players, term papers, wrestling matches in the hall, alarm clocks, and head residents. Why can't we have a TV in our shack? Memories of long discussions, midnight study sessions, all-night prayer meetings, pizza, ironing shirts. Home was never like this.

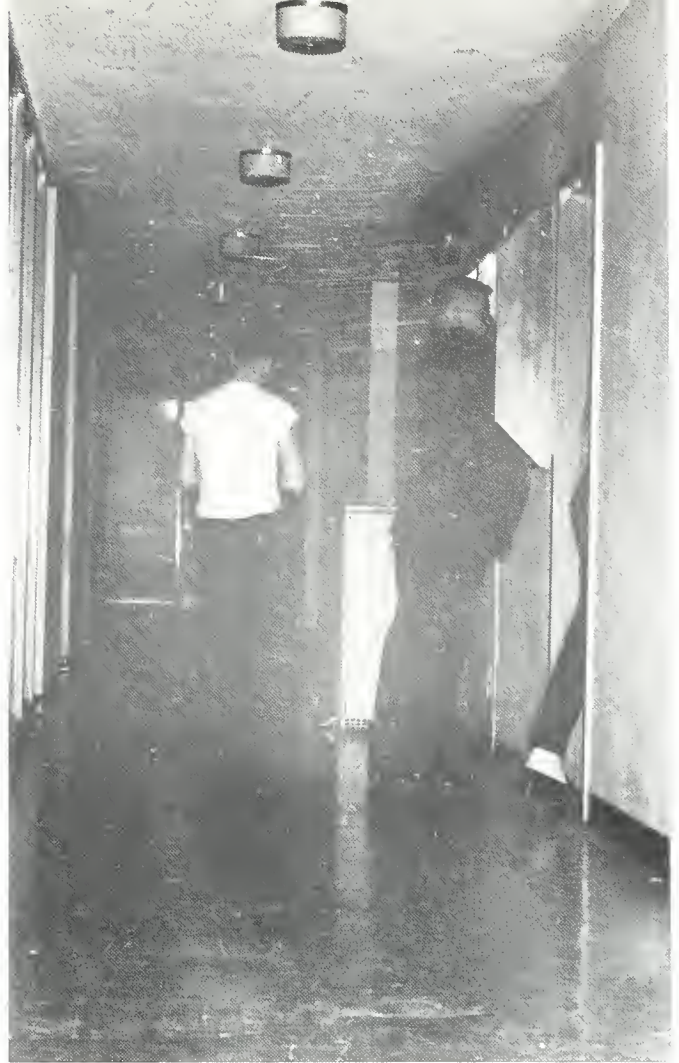

BARE CORRIDORS seem to be good places to get out of to these residents.

MORRIS DORMITORY is seen around the corner and under the beams.





MAGEE-CAMPBELL-WISCONSIN DORMITORY is viewed from the Wisconsin point of view.

MAGEE AND SWALLOW-ROBIN GIRLS LIVE TOGETHER PEACEFULLY AND HONORABLY

SWALLOW-ROBIN HONOR DORM beckons at closing time.



Dorm living provides as much opportunity for education and maturity as does classroom experience. Magee-Campbell-Wisconsin, counseled and sometimes patrolled by Mom Kessler, head resident, and Donna Ramsayer, her assistant. Dorm council attempts to put the control of living together into the hands of students. Big problems with the phones, with hall prowlers after 10:30, and with keeping dishes in the kitchenette. The give and take of group living.

Second year honor dorm in Swallow-Robin with Fran Woy as head counselor. Sixty-one girls living together in the Bird Barn honorably. Strange emptiness without the student teachers, strange noises when they return. Washer troubles climaxes the year. Senior depression and optimism reign.



OFFICERS OF DORM COUNCIL. Betty Campbell, Treasurer; Judy Johnson, President; Martha Mullins, Vice President; Jane Lunde, Secretary.



RESIDENCE HALL COUNSELORS. Donna Ramsayer, Assistant Head Resident, Roberta Kessler, Head Resident.

MRS. LILLY HAAKONSEN AND ANN NIVER administer medicine and encouragement in the infirmary.



Student government, under the leadership of student body president Carlton Snow, becomes a practice and a principle. Carlton handles the gavel, Ralph the executive committee, Marge the resolutions, and Lew the purse strings. Parliamentary procedure is the order every Wednesday in an office that is just too small. Murphy brings a dog to chapel to illustrate the work of Service Committee. Pat experiments in Social Committee with Banquet Chairman. New student council April 15, led by Ralph. Representing student opinion.

Carlton SnowStudent Body President
 Dave MetteeSenior Representative
 Marge MonceSenior Representative, Secretary
 Jo Ann FoxActing Secretary
 Ralph Higgins Junior Representative, Vice President
 Pat Thiery Junior Representative, Social Committee
 Stan Guillaume. .Sophomore Representative, Organization
 Stan Thompson. .Sophomore Representative, Organization
 Judy Gehner. . . .Sophomore Representative, WHO'S NEW
 Jim WoodsFreshman Representative, Organization
 Fran Gwaltney. . . Freshman Representative, Communications
 Lew SheltonCommuter Representative, Treasurer
 Dale MurphyMarried Student Representative

STUDENT COUNCIL

STUDENT VOICE IS HEARD THROUGH STUDENT GOVERNMENT

STUDENT COUNCIL VOTES and the students express themselves through their elected representatives.





STUDENT COUNCIL discusses . . .



. . . ponders . . .



. . . and decides.



INTER-CLASS COUNCIL. Nancy Verdell, Freshman Representative; Bill Schneck, Chairman and Senior Class President; Linda Larsen, Senior Representative; Nance Nickles, Junior Representative; Dave Cook, Junior Class President; Bev Jacobus, Sophomore Class Representative; Todd Hinkle, Sophomore Class President; Professor Roye, Advisor; Gordon Vandermeulen, Freshman Class President.

INTER-CLASS COUNCIL AND STUDENT JUDICIARY CLASSES AND HONOR ARE CONTROLLED BY REPRESENTATION

STUDENT JUDICIARY. Seated: Betty Campbell, Nancy Estes, Jane Lunde, Nance Nickles, Joan Bragan. Standing: Pete Kobe, Jerry Hunsberger, Mark Bayert, Tim Buikholder; Professor VanValkenburg, Advisor.

Inter-class council to promote goodwill, communication, and competition among the classes. Class president plus a class representative of the fairer sex. Problems with Matriculation Day, Class Day, and Move-Up Day finally resolved—but still without pleasing everyone. Points to total for Class-of-the-Year Trophy. Senior class president Bill Schneck chairs the meeting.

Student Judiciary to become the Honor Board. Desire to implant the honor principle within the students so that duel responsibility becomes an experience and a practice rather than just a concept. Ben Mosher presides as chief justice.



Food and conversation, rolls and coffee, cokes with cherry or chocolate, hamburgers and milk shakes, raspberry sherbert and butterscotch marble. What time does the grill open on Saturday morning, anyway? Please pay when served. The price of rolls changes as often as the weather. Closing promptly at eleven o'clock. Best place to find the faculty after chapel or at lunch. Casserole for supper, and the grill is full. Will somebody please answer the phone.



PROFESSOR AND MRS. EVANS enjoy an early morning cup of coffee.

GRILL EMPLOYEES Letha Lodge, Nettie Fleming, Cliff Jacobson, Peggy Ulmer, and Fran Gwaltney stand ready to serve students and faculty.





EDITH MILLER and her able assistants handle the mailing and duplicating work of the college.

Duplicating and mailing directed by Edith Miller. New small type typewriter is biggest addition. Offset and ditto, one in black and the other in purple. Please allow seventy-two hours before asking for work. We are simply covered up.

Maintenance staff and housekeepers labor behind, under, and around the scene to keep all things in order and make improvements deemed impossible by some. Ralph Boyd directs the operations with Charlie Maintenance ably assisting. Big summer project was remodeling Shreiner. Housekeepers take care of linen and keep dorms in good condition. Maintenance of the campus.



LINEN EXCHANGE is a part of the weekly routine of all students.

MAILING AND DUPLICATING, MAINTENANCE, GRILL INK, BROOM, LADDER, FOOD ARE PART OF COLLEGE LIFE

MAINTENANCE STAFF. Marion Brown, Merritt Strange, Charlie Clouse, Ralph Boyd, Lora Trout, John Rench, Francis Cooper, Lyle Conner, John Cluck, Rex Clouston.





BOOKS, BOOKS. BOOKS. Mr. and Mrs. Loewen help students in selection of required and non-required reading.

Textbooks and ball point pens and Taylor sweat shirts and paper-back books. Poster paper and popcorn and crackers and candy. And please leave your textbooks on the shelves outside. Be sure to mark your name off the textbook order list. Clothes to be cleaned and pictures to be developed may be left here. Bookstore is under university supervision. Mr. Loewen, bookstore manager, a specialist in Sociology books. If you do not see what you want, ask for it.

MR. WILLIAM LOEWEN, bookstore manager, and Mrs. Loewen, assistant bookstore manager, check catalogues to determine orders.



MINNEVA GEPIHART assists students in paying for their purchases.





DINING HALL CREW. Geneva White, Peter Guarneri, Viola Burkett, Michael Kegg, Allie Walker, Ruby Crull, Aubery Wilds, Ruth Huntzinger, Thelma Patton, Patsy Thornbrugh, Goldie Eck, Mary Rains, Joe Biermann, Dorothy Gavin, Mary Poling, Della Strausbaugh, Tom Casom, Veronica McGarney.

DINING HALL

EATING IS A SCRAMBLE THREE TIMES A DAY

Eating and waitressing and working the line. Meal ticket numbers and choice of two menus. Three meals a day to prepare and to eat. Banquets to schedule, to cook, and to serve. Cheesecake and bread pudding, swiss steak and pork casserole. Buffets twice a year with all you can eat. Joe in the kitchen to supervise. Traditions of chili on Sunday, pizza on Thursday, meat loaf on Monday, and everything on Saturday.

Announcements, song, prayer, scramble. It doesn't matter which way you pass it as long as it all goes the same way. Please pass plates around on Wednesday and Friday nights. What is your major and where are you from? Two waters and a second cup of coffee, please. Chocolate ice cream with pineapple topping. The door opens. Another scramble.

CUPCAKES SUPREME are prepared by industrious cooks as dessert for supper.





DOUBLE LINES present double decisions for hungry students. Shall I eat a hot lunch and gain weight, or a sandwich and be finished in a hurry?

SPACESHIP AGLOW! The dining hall beckons with its light as well as its food.

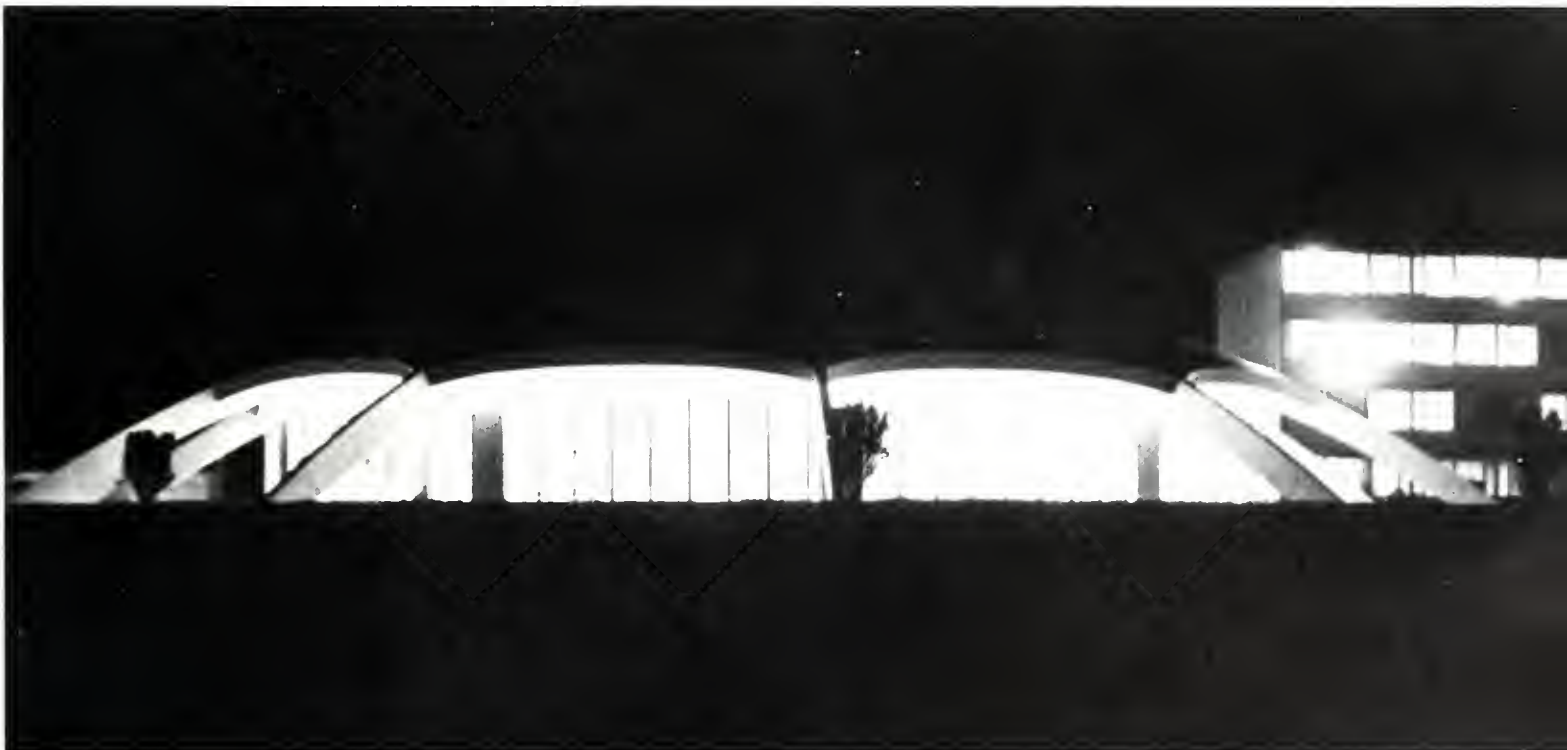



perceiving



. . . the social



OFFICERS OF AMBASSADORS. Seated: Barbara Archer, Secretary; Dave Kastelein, Vice President; Standing: Tim Diller, Treasurer; Mark Bayert, Usher; Professor Charles Carter, Sponsor; Ben Mosher, President.

MISSIONARY CONFERENCE AMBASSADORS FOR CHRIST PRESENT 'WE DARE NOT WAIT'

DR. WOODBRIDGE and Ben Mosher discuss the proceedings of the conference after the evening service.

REVEREND WARD meets with students in Campbell Lounge for informal discussion.



"Lift up your eyes, and look . . ." And Taylor students responded to the call and the warning "We dare not wait" during annual Missionary Conference sponsored by Ambassadors for Christ. Dr. Charles Woodbridge, Bible teacher from Word of Life camps in New York, and the Reverend Donald Ward, missionary to Palestine, offered the challenge to renew missionary vision and personal dedication.

Vivid impressions of the three-day conference remain. The Reverend Ward in full Arabian dress telling of the culture and needs of the people that have become his. Dr. Woodbridge daring students to practically memorize the New Testament in three years. Informal discussion sessions in Campbell lounge. Decisions made for eternity.

The Bookstore in Kenya, Africa and radio station HLKX in Korea, special missionary projects for Ambassadors. Encouragement of the distribution of Christian literature under Send the Light Crusades. Meeting weekly, Ambassadors alternates a missionary program with prayer groups.



TRUMPET TRIO, Dave Powell, Dale Senseman, and Dave Geddes, and conference chorus present a musical challenge.

MISSIONARY CONFERENCE CHORUS, directed by Dale Senseman, leads the congregation in the singing of the conference chorus, "We Dare Not Wait."



Religious life on campus is stimulated and supplemented by revivals, by Holiness League, and by Personal Evangelism. The Reverend Robert Emsley from England and the Reverend Andrew Gallman from Mississippi revived spiritual emphasis and gave challenges toward Christian growth. Holiness League brings guests to campus to speak on the deeper Christian life. Friday night at 6:45. Personal Evangelism makes evangelism practical by giving opportunity for participation in street meetings, visits to homes and prisons, and house-to-house visitation. Reaching greater spiritual depths by reaching higher and higher.

HOLINESS LEAGUE AND PERSONAL EVANGELISM SPIRITUAL EMPHASIS PERMEATES CAMPUS

OFFICERS OF PERSONAL EVANGELISM. Ron Zerbe, Dick Starr, Barbara Ellen Brown, Sherry Johnson, Tom Gehner, Nancy Ackerman, Jerry Hunsberger, Betty Campbell, Jeanette McClure, Tom Hill.





FALL REVIVALIST Rev. Emsley tries out the pulpit before delivering the evening message.

OFFICERS OF HOLINESS LEAGUE. Don Shank; Dr. Thompson, Advisor; Sandy Gage, Doris Kaufman, Tom Hill.



BILL SCHNECK, SENIOR CLASS PRESIDENT receives the trophy for the winning float from Queen Adrien as Ardith Hooten, senior float chairman, watches proudly.



SENIOR PRIZE-WINNING FLOAT in shades of yellow is graced by the presence of Queen Adrien.

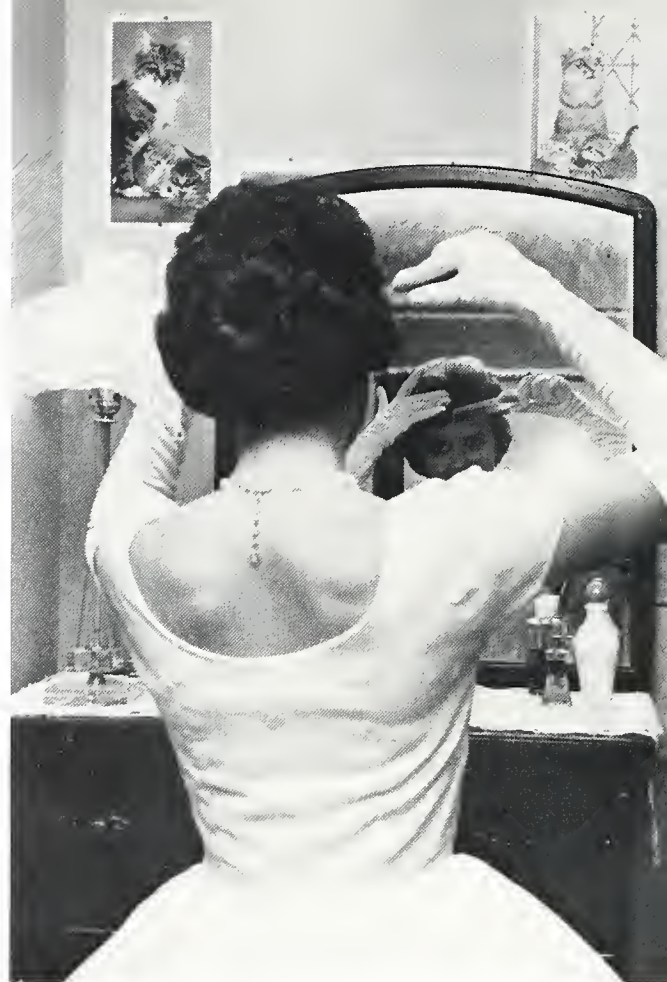

QUEEN-TO-BE ADRIEN adds the finishing touches to her hair before the coronation ceremonies.

Homecoming coronation, a night when dreams came true for junior Adrien Chandler as she received the coveted Homecoming crown from last year's choice, Joyce Worgul. Runners-up were senior Joan McIntosh and sophomore Jeanie Wills. Dave Mette and Jan Salisbury narrated the impressive evening ceremony. Men's Chorus added highlights with "Halls of Ivy" and Don McDougall sang the traditional "Sweetheart of Taylor U" to Queen Adrien.

Class float competition interpreting the Homecoming theme "Toward New Horizons" was taken by the senior class. Poster paint and paper napkins suffered under a steady rain. And the unpredictable Indiana weather forced cancellation of the pre-game parade and the half-time ceremonies.



SOPHOMORE JEANNIE WILLS, escorted by Wayne Weeks, is chosen as Homecoming Queen attendant, second runner-up.

SENIOR JOAN McINTOSH, escorted by Shel Bassett, is chosen as Homecoming Queen attendant, first runner-up.

HOME COMING ALUMNI, QUEEN, AND FLOATS MOVE TOWARD NEW HORIZONS

ADRIEN CHANDLER is crowned Homecoming Queen for 1961 by Joyce Worgul, 1960 Queen. Joan McIntosh and Jeannie Wills form her court.





"... unto you a child is born..." And the Oratorio Chorus echoed the glad tidings, setting the mood for annual Christmas activities. Carols, tinsel, popcorn, and mistletoe reflected the spirit of the season at the dorm decorating parties.

The Marion Male Chorus was featured at "Snowbound," the annual winter banquet. Blue and white snowflake decorations mellowed by candlelight provided atmosphere for the semi-formal occasion, with marimba and organ background music played by Mike Gilbert and Dave Fraser. Dave Cook was master of ceremonies for the banquet, planned by co-chairmen Bob Gardner and Louise Smith.

Christ the real meaning of Christmas. Emphasis at the communion service and in the still-life scenes in the Christmas Chapel. A time of rejoicing, fellowship, vacation.



CAUGHT IN THE ACT, one coming through a snowdrift, the other under the mistletoe.

AROUND THE PIANO at Christmas time, the decorating party becomes a caroling session.





MARY DEAN, Assistant Professor of Music, offers a soprano solo as part of Handel's *Messiah* presented by the Oratorio Choir and the Taylor Civic Symphony, directed by Jessie Evans.

CHRISTMAS FESTIVE HOLIDAY SEASON REVEALS DEEPER MEANING

SNOWBOUND with Christmas tree and snow flakes, students enjoy the Marion Male Chorus as a part of the winter banquet program.





**VALENTINE BANQUET
DINING HALL BECOME RAINBOW REALM VIA
GAMMA DELTS**

LOVE, SOMEWHERE OVER THE RAINBOW, is the theme of the Valentine Banquet program, directed by Ruth Wolgemuth.





OFFICERS OF GAMMA DELTA BETA SOCIETY. Lynn Eisenhuth, Program Chairman; Andrea Jensen, Vice President; Doris Bluhm, Banquet Chairman; Jonell Willis, Business Manager; Barbara Davenport, Advisor; Joy Jackson, Chaplain; Bev Jacobus, Program Chairman; Patty Martin, Treasurer; Nance Nickles, Secretary; Nancy Fricke, President.

Winner of the Organization for the Year contest. Grace, devotion, and beauty emphasized in cultural programs. From hair-dos to floral arrangements to a lecture by Dr. Butz on "Sounds in Poetry." Christmas meeting highlighted by a reading of *Miracle on 34th Street* by Prof. Young and Mrs. G. Devotion exercised by time spent in the VA Hospital and in Urban League work. Homecoming decorations, initiation ceremonies, an evening in the Oriental Room of the Spencer Hotel, receptions for recitals, the Valentine banquet.

"Rainbow Realm" was the theme for the annual femme-invite Valentine banquet. A carefully printed invitation, anxious waiting, "It would be my pleasure," a new dress and a corsage—and finally the banquet itself. Purple and white decorations and a large multicolored rainbow transformed the dining hall into a romantic, candle-lit "pot of gold" for Taylor sweethearts. A delicious meal, organ music, a master of ceremonies, a look and a smile across a table, a musical program—and another banquet becomes a memory.

PROFESSOR JACK PATTON turns music into color at a Gamma Delt meeting.





DR. OVERMAN AND DR. MOWRER discuss the progress of the series with Tim Diller, Roger Roth, and Dave Powell.

SCIENCE LECTURE SERIES

PSYCHOLOGY, NUCLEAR ENERGY, BOTANY

DR. OVERMAN answers questions about nuclear research at the reception in Campbell Parlor.

PASS IN REVIEW



Three days of scientific emphasis through lectures, discussions, informal coffee hours. Dr. Beevers, plant metabolism. Dr. Conklin, emphasis on scientific careers. Dr. Ayres, chemistry. Dr. Mowrer, some aspects of psychology and guilt. Dr. Overman, nuclear science and the atom. Lecturers sponsored by American Institute of Biological Sciences and the American Psychological Association. Series planned by Science Club. Broadening scientific horizons.



DR. O'ERMAN illustrates the concepts involved in nuclear energy in a classroom lecture.

DR. BARKMAN AND DR. MOWRER face a bevy of questions from interested students.





Dale Senseman, Janet Spitzer, Dave Powell, Dave Geddes.

Alona Martin, Marilyn Fahs, Connie Cuthbertson, Naome Fearing.





Sam Watne, Byron Fox, Ron VanDam, Don McDougall.

Gospel teams provide messages, music, testimony, and fellowship in the surrounding area. Under Religious Services and directed by Sam Delcamp. Campus contribution in chapel, on Sunday evening, for revivals, for Youth Conference. Making faith and talent practical by sharing with others.



Jeanne Granning, Joyce Martinson, Laura Pearson, Doris Bluhm.

GOSPEL TEAMS

MUSIC AND MESSAGE PRESENT GOSPEL TO AREA CHURCHES

Mary Schneider, Bets Piqueron, Marily Miller, Mary Kay Naumann.



METHODIST STUDENT MOVEMENT MSM HELPS MAINTAIN TIES WITH LOCAL CHURCH

OFFICERS OF THE METHODIST STUDENT MOVEMENT. Anna Ruth Lybrand, Secretary; Dave Dickey, Vice President; Ellenor Hustwick, WCC Chairman; Dale Lantz, President, Leona Lewis, Program Chairman, Leanne Levchuk, Motive Chairman.



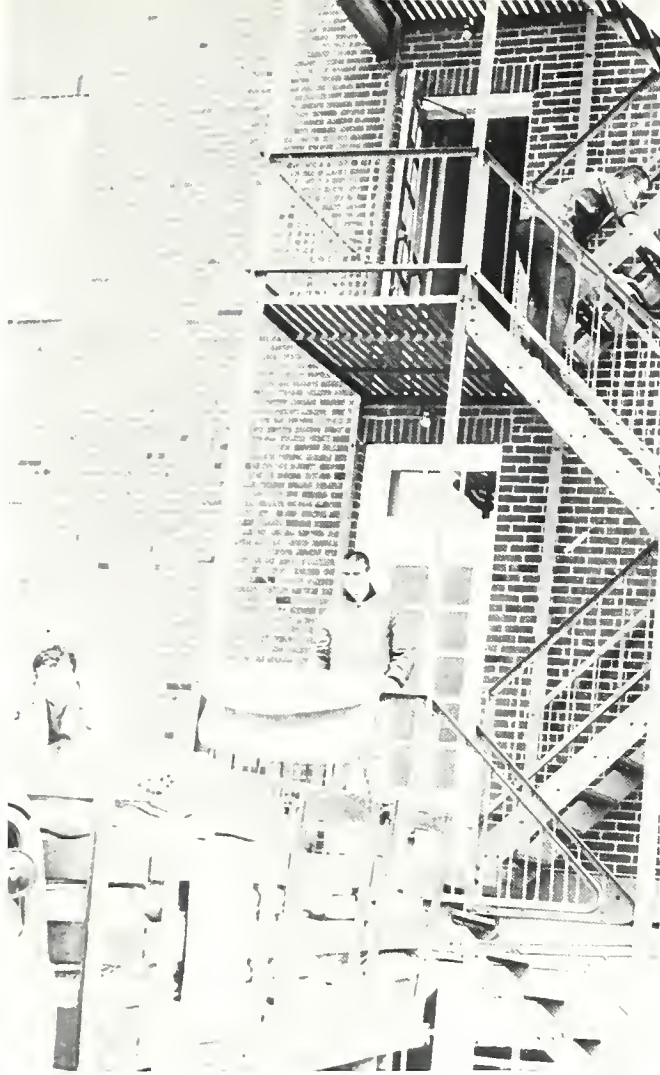

HAULING MATTRESSES, a familiar tradition to seniors Tim Diller and Tom Gehner.



BACKDROP AND PERSONAL CONTACT, each a vital part of Youth Conference to be remembered.

YOUTH CONFERENCE

PURPLE SYMBOLIZES '...BUT GOD IS GREATER'

YOUTH CONFERENCE CABINET. First row: Jane Lunde, Art; Wanda Whalen, Publicity; Peggy Ulmer, Accommodations; Alice Hendrickson, Music; Martha Mullins, Hostesses; Sally Sweet, Secretary; Judy Olson, Prayer; Ruth Wolgemuth, Discussion Leaders. *Second row:* Sandy Gage, Art; Marty Passler, Altar Workers; Gary Petzold, Co-chairman; Miss Olson, Advisor; Professor Luthy, Advisor; Judy Johnson, Co-chairman; Elaine Brunz, Registrar. *Third row:* Pete Kobe, Music; Paul Phinney, Accommodations; Sterling Davis, Technician; Jim Bragan, Altar Workers; Dick Starr, Traffic; Tom Gehner, Treasurer; Wayne Weeks, Hosts; Godfrey Ebright; Discussion Leaders; Gary Dausey, Prayer; Ray Eicher, Publicity.





YOUTH CONFERENCE CO-CHAIRMEN Gary Petzold and Judy Johnson welcome guests to the service.

PETE KOBE, Music Co-Chairman, directs the conference in the pre-service singspiration.

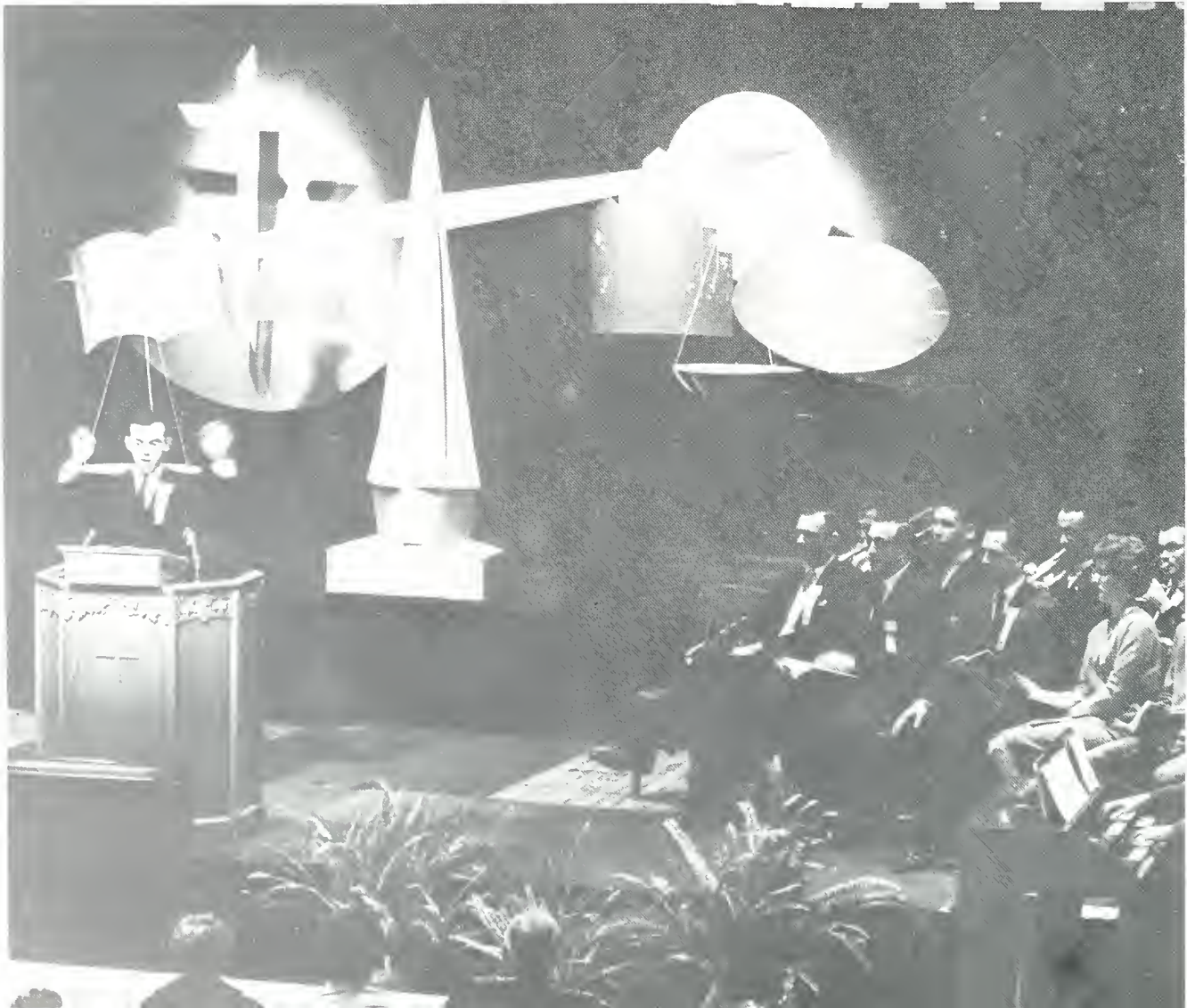



YOUTH CONFERENCE DELEGATES pack their cars to return home after a busy three days.

Does life have a purpose or is it inane? Both music and messages proclaim “. . . But God is Greater” as Youth Conference 1962 becomes an actuality. Months of planning by cabinet and campus climax in one week-end of spiritual challenge to teen-agers. Dr. Jim Mannoia and Dr. J. T. Seamands (J. T. by request) speak alternately to stimulate spiritual awakening. Royal purple used to symbolize the sovereignty of God. Judy and Gary preside at meetings and in between sit and wait for something to go wrong. Young people reached and changed through prayer and dedicated work.



DR. JAMES MANNOIA presents the Friday evening challenge.

HIGH SCHOOL STUDENTS eagerly anticipate the events of Youth Conference.





perceiving



. . . the personal

FRESHMEN

THE CLASS OF '65 DOFF GREEN BEANIES AND ARE MATRICULATED

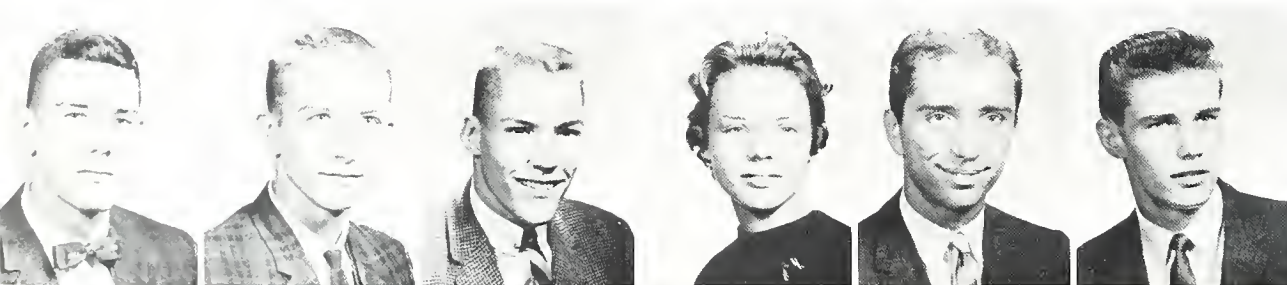

David Abbot
Bill Allen
David Andersen
Toby Andrews
John Askew
Robert Ayton



Mary Baker
Robert Baldwin
Darlene Banter
Ingrid Baris
Robert Barker
Judy Bartley

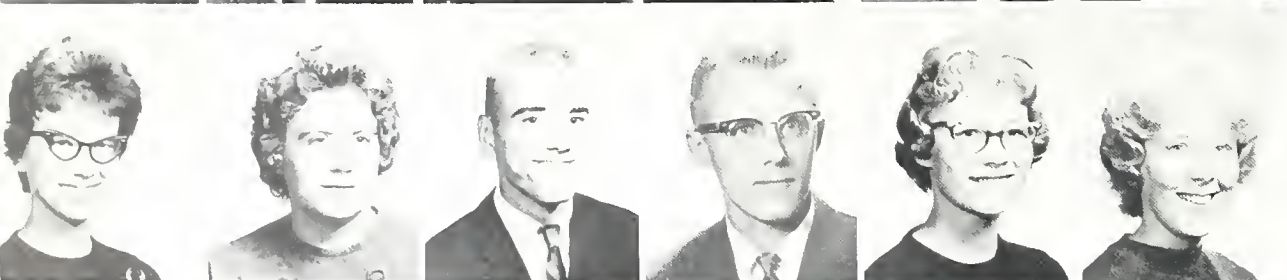

Lily Batuski
Susan Beam
Sam Bearden
Ted Beesley
Becky Beitzel
Judy Bennett



Dave Berglund	Sharon Betz	Tanya Bobileff	John Boer	Judy Boyko	Judy Brown	Katherine Burek	Don Burton
Alice Busch	Dennis Buwalda	David Carlson	Pat Carson	Richard Chapman	Edwin Chappell	Mildred Chelarin	Carole Chelgren
Linda Christensen	Nancy Clay	David Copham	Sondra Cornelius	Garrett Crow	Kay Cruse	Connie Cuthbertson	Carolyn Czigan

UPLAND PARK provides benches, sunshine, and a low temperature for this first discussion group of freshman orientation classes. John Macoll leads his group in the discussion of the values of a liberal arts education and the value of the orientation program.





FRESHMEN AND THEIR PARENTS are characterized by deliberate steps and bewildered pausing, by friendly smiles and inquisitive faces, by warm hellos and long good-byes, as they mingle in front of Maytag Gymnasium after the Sunday convocation that officially opened New Student Week and the new school year.

Jane Darnell
Collin Emerson
Kenneth Flanigan

Carol Davis
Joanne Emerson
James Florence

Lane Dennis
Ronald Engelhardt
Konita Forbes

Jean Desposito
Marilyn Fahs
Sidney Forsyth

Kathy Dolch
Ruth Farrar
Marilyn Gast

David Duerler
Naome Fearing
John Gehres

Philip Eaton
Marcia Fields
Lewis Gerig

Tom Ebright
Suzanne Flach
Barbara Gisel

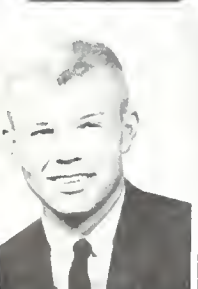
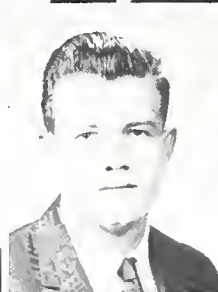
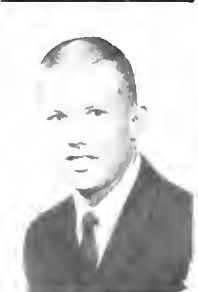
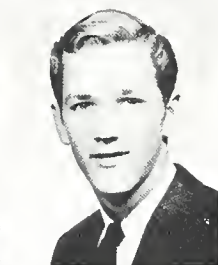

Emily Goetz
Loretta Graham
Lois Grimes
Sara Guynn
Fran Gwaltney
Jerry Hackney



James Hamilton
Hazel Harms
James Hatter
Sherryl Hatton
Joan Hawley
David Hazelet

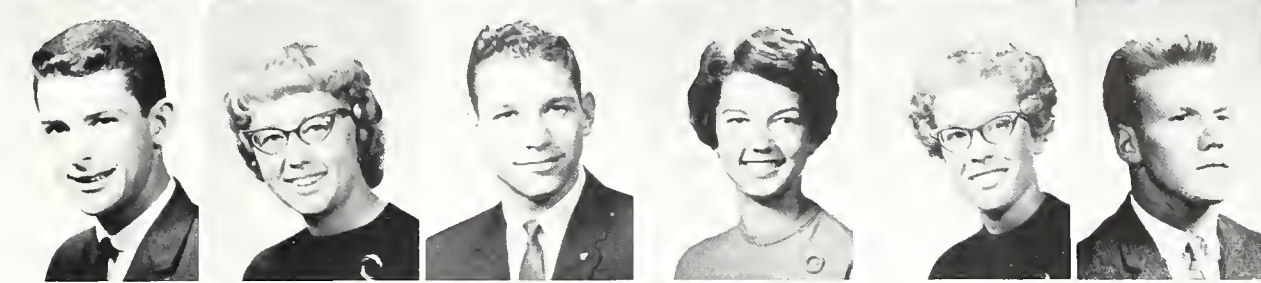

Barbara Hecker
Joyce Helm
Ronald Helzerman
Robert Henning
Dotty Hess
Diane Highfield

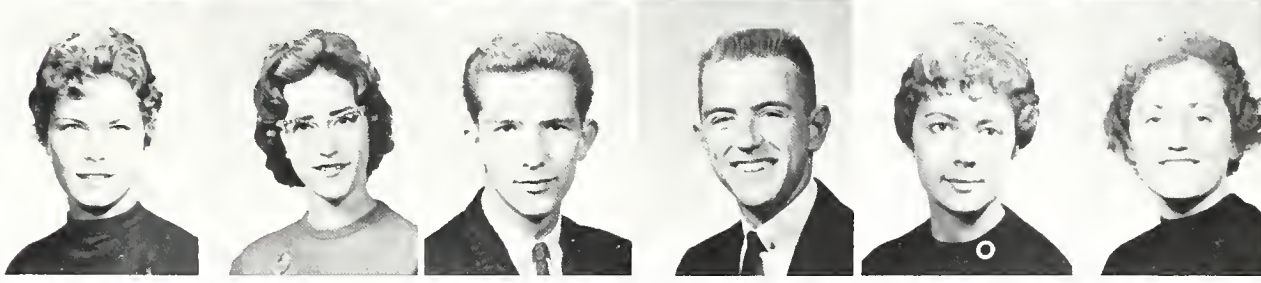

Ruth Ann
Hinricksen
David Horsey
Judy Hutchison

Lois Hitchcock
Karin Hosack
Billy Hwang

Marilyn Hitz
Sharon Howard
Barbara Inglis

Wayne Hobson
Sharon Hultman
Warren Jacobus

Phyllis Hoekstra
Sandy Humble
Carolyn Jennings

Irmgard Holz
Grace Humphrey
David Jentes

Larry Horine
Kurt Hunsberger
Judy Jezek

Barry Horn
Larry Huntzinger
Anne Johnson



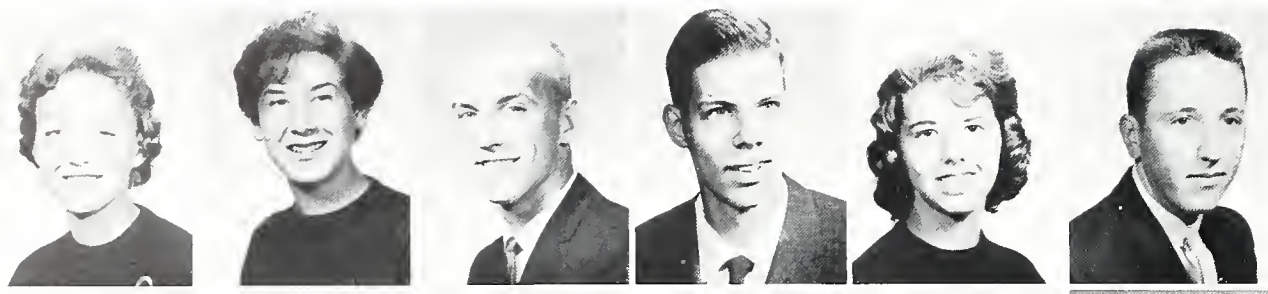

Selena Johnson
 Joe Joscelyn
 Dan Kastelein
 Alan Knapp
 Eileen Knell
 Herb Koch



David Kreitzer
 Sandy Kriesch
 Juanita Krueger
 Marilyn Lake
 Sherry Largent
 Charles Laughlin

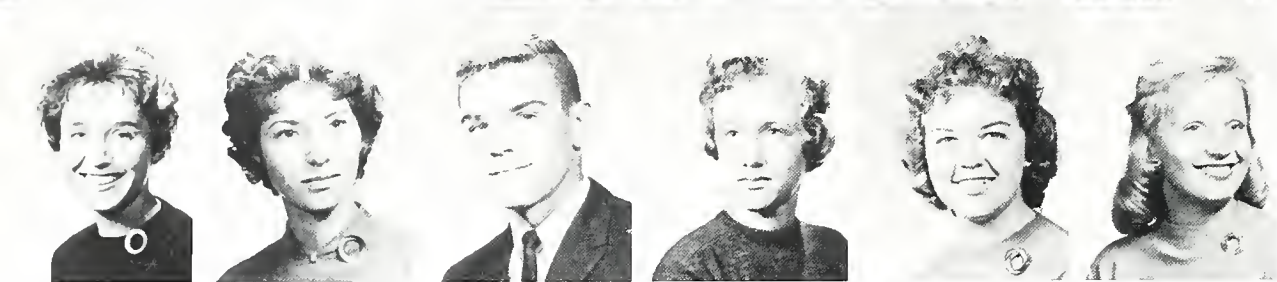

Jan Leach
 Suzanne Lee
 Gregg Liechty
 Barbara Lough
 Kathleen Luedeke
 Laurie Lukas

Estela Lum Minnie Lum David Lupton Joan McAlister Ruth Anne McCallum David McCollom Coreen McCoy Mary McDonald
 Jim McIntosh Barbara Maes Jacqueline Magers Alona Martin Larry Martin Charb Miller Elaine Miller Jim Miller
 Dennis Moller Martha Mooney Martha Moreland James Morgret Janice Mullins Melva Mumma Pat Nacey Annette Nerguizian

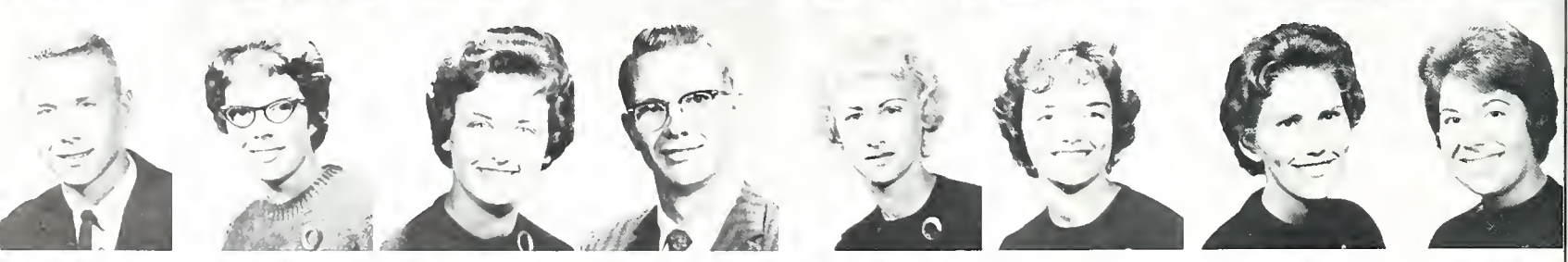
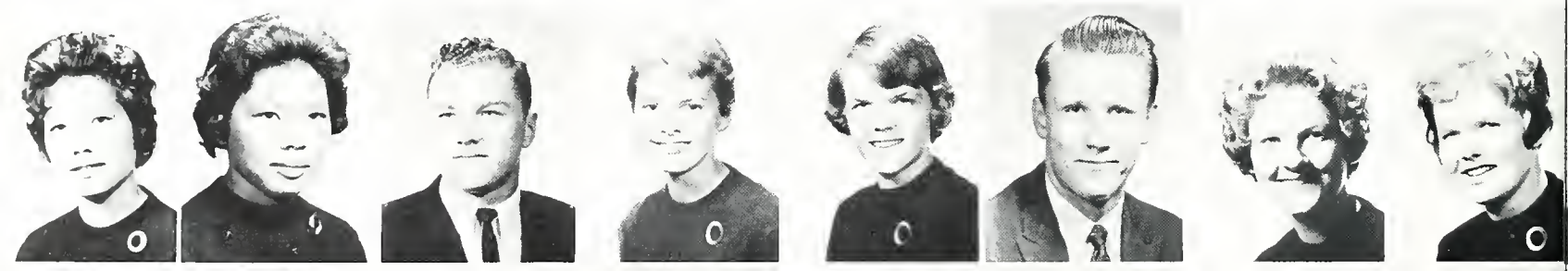



STREETS AND ALLEYS are not beyond the creation of the freshmen—even if it is only a game—at the new student picnic at Upland Park. If this is a part of college, then the freshmen will do it.

Richard Newton
Dave Phinney
Bonnie Rauch

Judie Noble
Dorothy Pile
Jerry Rector

Jon Noggle
Gene Platte
Tim Reeves

Charles O'Connor
Carl Pletcher
Ruth Elaine Reger

Linda Olsen
Joyanne Plummer
Stan Reilly

Nancy Ozias
Paul Ponchilla
Ed Rice

Charles Paxton
Gordon Purdy
James Richard

Beverly Pettersen
Robert Ransbottom
Janet Rishel

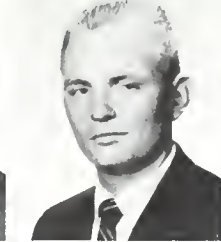
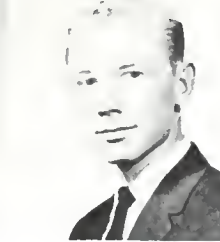
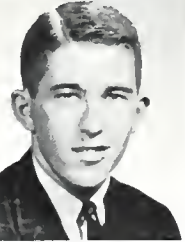
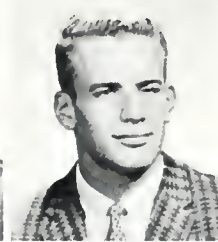
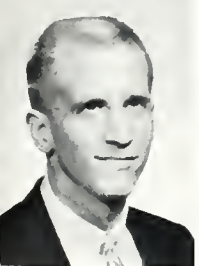
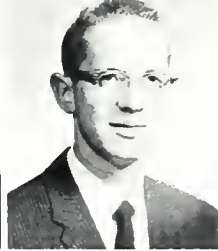

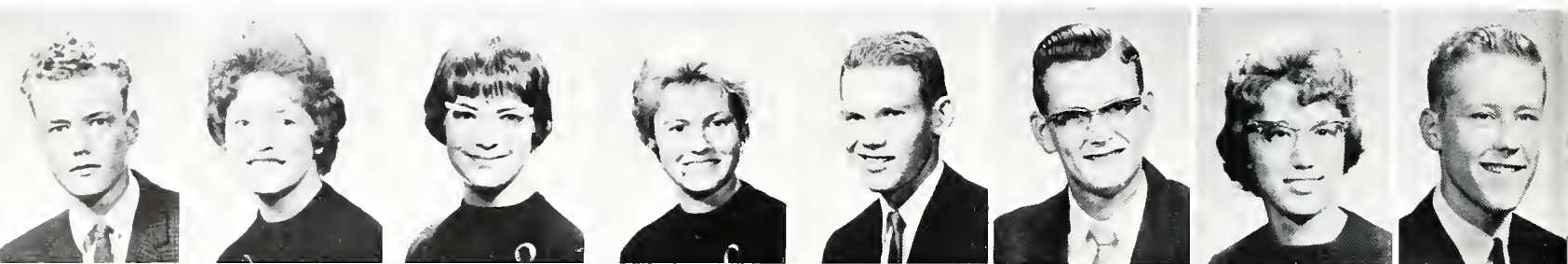

Leland Rocke Paulette Runyon Dee Ann Rupp Nancy Salvesen
 Trumbull Simmons Lorán Skinner Sharon Slusser Harriet Smith

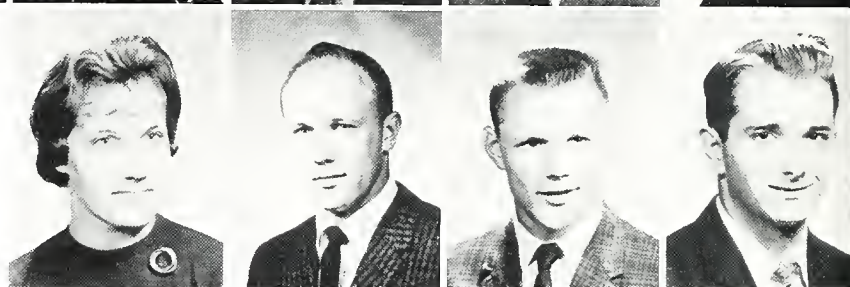

Mervin Scott Jerry Showalter Elaine Shugart Gary Shuppert
 Judy Smith Larry Smith Ray Snyder Gail Sokol
 Cecilia Somers Jack Souder Judson Sprunger Meredith Sprunger

IN A TYPICALLY BARBERSHOP FASHION, crooners Doug Wilding, Lane Dennis, Jim Woods, and Stan Reilly harmoniously represented the class of '65 in the quartet contest of the Matriculation Day activities. Although the barbers did not capture the distinction of first place, they did manage to shave some notes just close enough to give a good, smooth feeling to the sound of the melody.

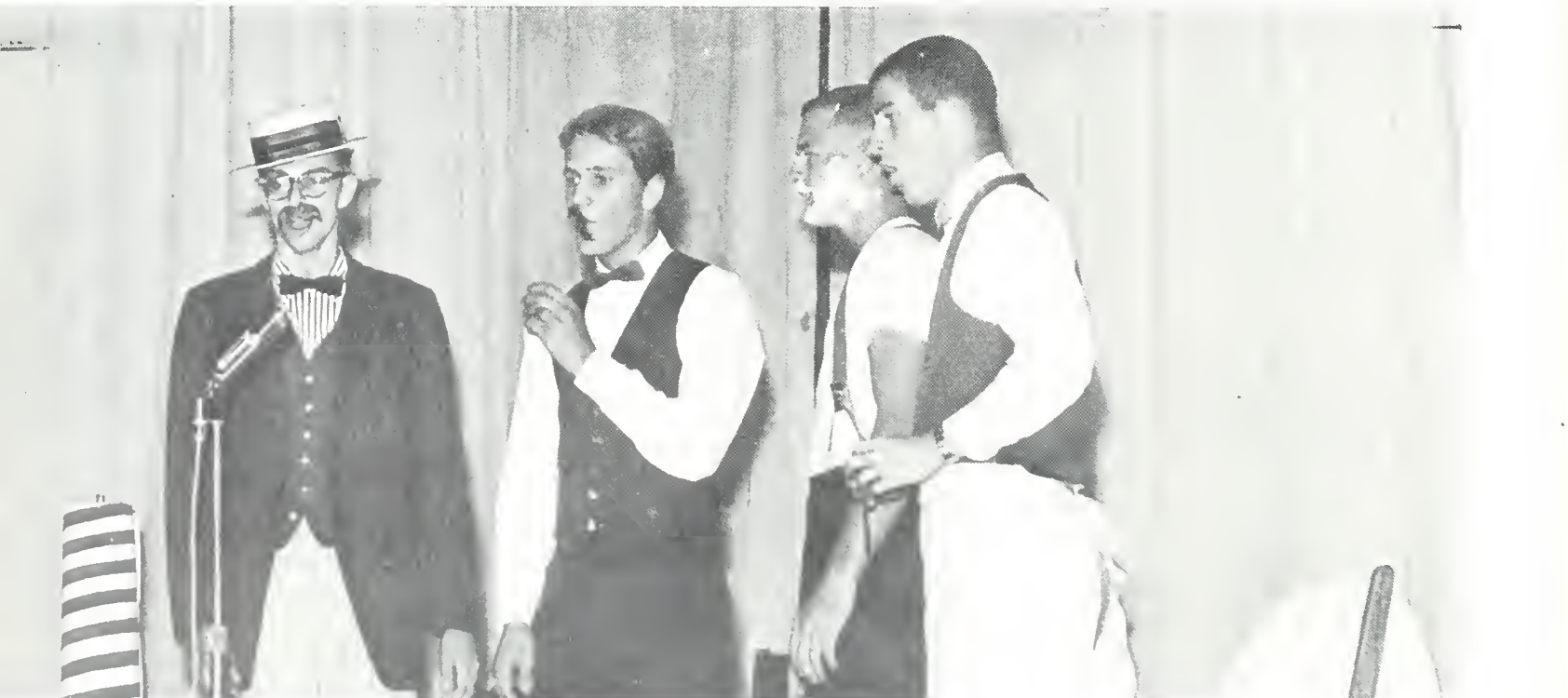

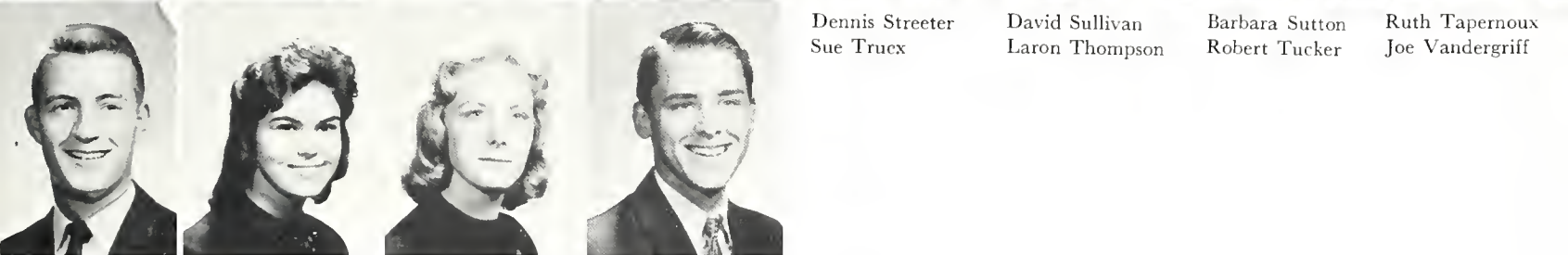
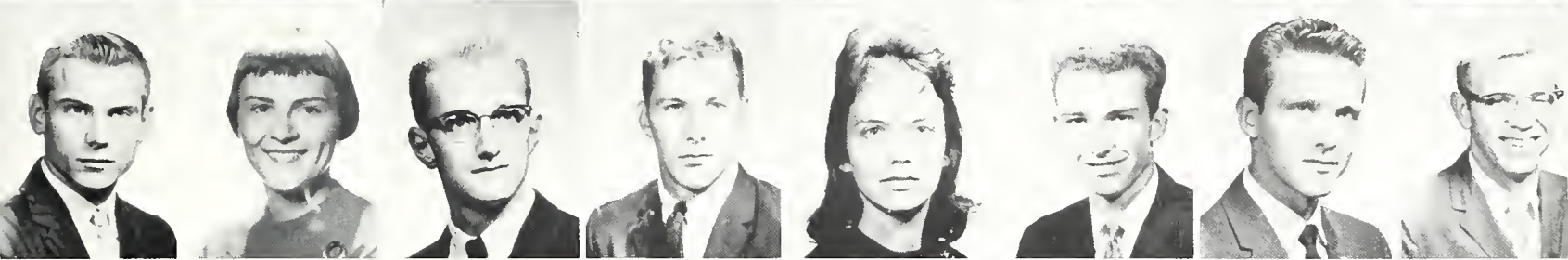
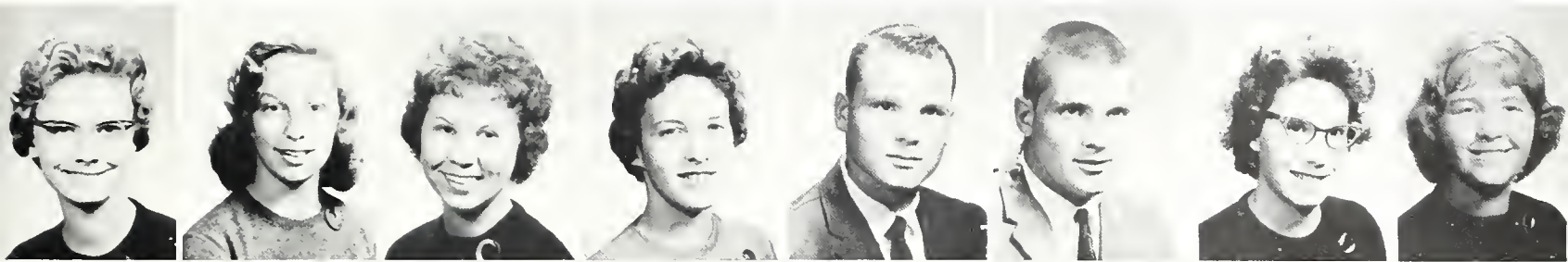

Dennis Streeter
Sue Truex

David Sullivan
Laron Thompson

Barbara Sutton
Robert Tucker

Ruth Tapernoux
Joe Vandergriff

Judy Starns
Lee Taylor
Gordon
Vandermeulen

Althea Steele
Melissa Taylor
Nancy Verdell

Janie Stickler
Paul Taylor
Nancy Wagner

Audrey Storms
Vernon Taylor
David Walker

Ken Walker
Fred Walthour
Donna Walton
Gerald Warehime
Howard Warnock
Larry Wert

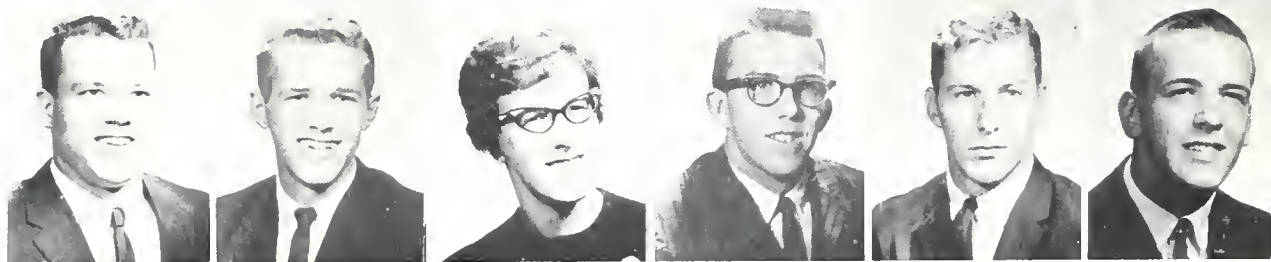

Diane Whittle
Mary Widick
Douglas Wilding
James Wilson
Karen Winship
David Winzenz

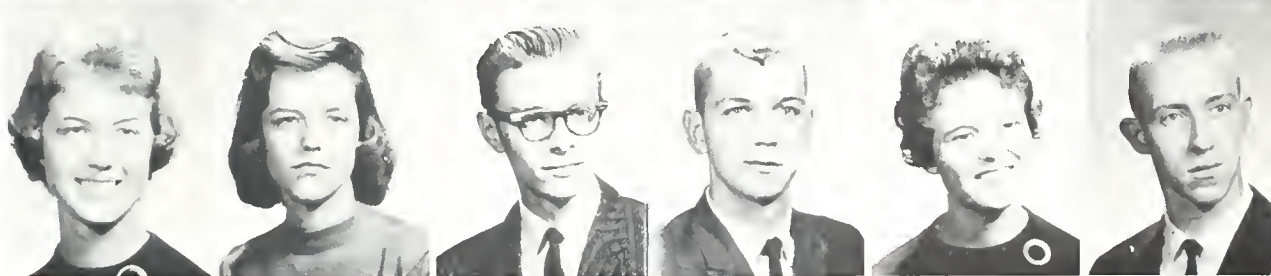

Faye Wolf
Sam Wolgemuth
Jim Woods
Darlene Yarian
Jack Young
John Zaeske



SOPHOMORES

THE CLASS OF '64 DON BLACK BLAZERS FOR SOPHISTICATION

Tom Allen
Margaret Anema
Sandra
Archambault
Eric Atherley
Nancy Badskey
Patricia Baird



Steve Baker
Arthur Bakewell
John Battice
Charles Bauder
Mark Bayett
Barbara Bennett

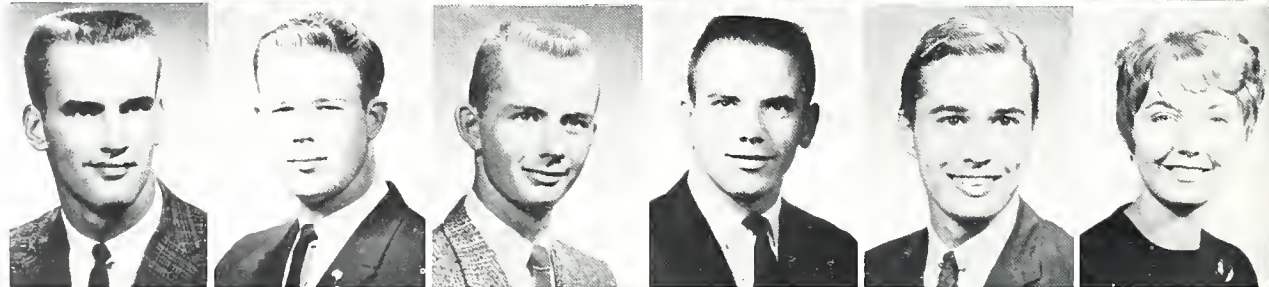

Karen Benson
Howard Berg
Evan Bergwall
David Bingeman
Marilyn Bohn
Rosalie Bowker

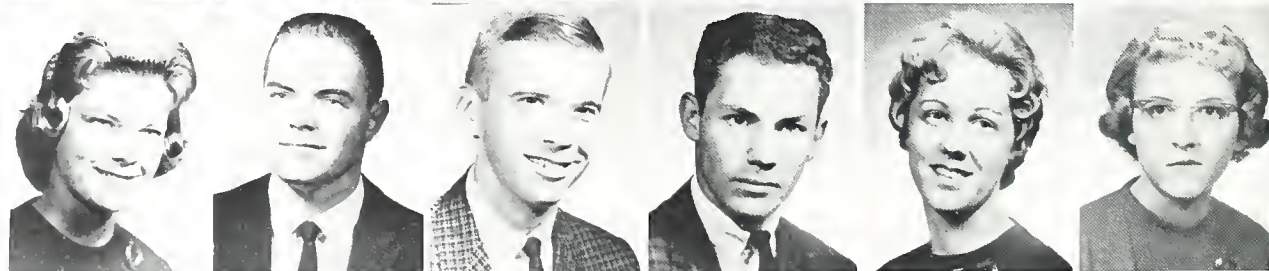

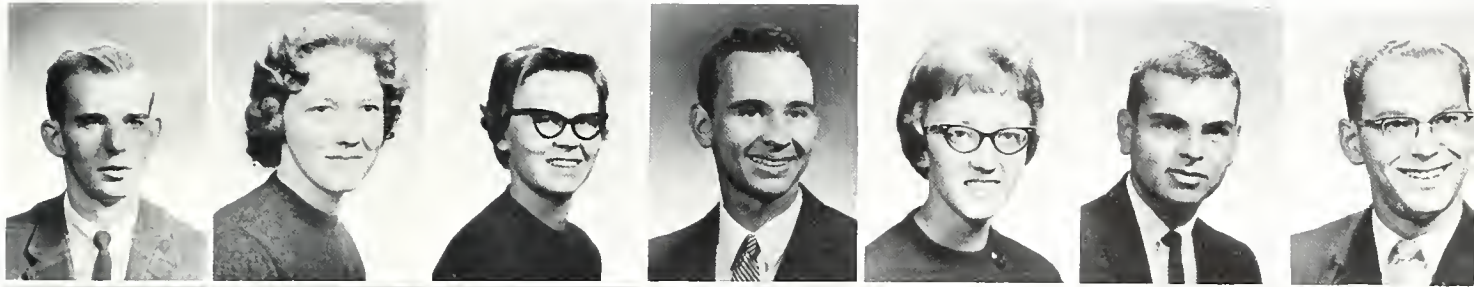

Kurt Brenner
Nan Buecker

Donna Brixey
Myra Bullock

Barbara Brown
Helen Burch

James Brown
Barbara Butman

Karen Brown
Nancy Butz

Daniel Bruce
Trena Byrd

William Bruteyn
Gloria Callaway



Betty Campbell
Danny Carpenter
Kenneth Carpenter
Michelle Carter
Geraldine Craven
David Cutting

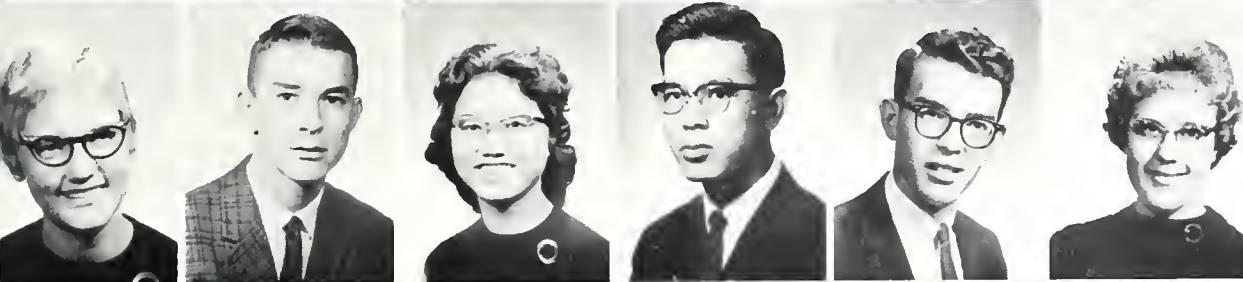

Sharon Dalberg
Lee DeTurk
Phoebe Dew
Daniel Dew
David Dickey
Darlene Driscal



Janice Dubs
Robert Duchardt
Phyllis Dye
Marsha Eklund
Gordon Enger
Dara Dean Epp



Abbey Ericson Nancy Estep Marcia Everswick Donald Fancher Larry Farnham Robert Finch Judith Fink Carolyn Fox
 Janice Franklin David Fraser Lynne Frazee John Freeman Bonnie Garard Judy Gehner Dave Gelwicks Carole Geren

Carole Gibson
 David Golden
 Joseph Gorden
 Sharon Gramza
 Robert Grau
 George Grimm



Rhoda Grosser
 Stanley Guillaume
 Richard Gunderson
 Roy Hagen
 Carol Haught
 Robert Held



Jonathan Hildebrandt
 Patricia Helfrick
 Norma Hill
 Todd Hinkle
 Thomas Housley
 Judith Howard





James Howell
James Hubbard

Janet Hozack
Willie Hunter



SCHOOL BELLS RING, again in the fall informing returning students that they must return. Bags, baggage, and boxes must also return and be put somewhere. It is lucky these fellows just happened to be around to help unload the car.



Stuart Huntington
Ellenor Hustwick
Susan Imhoff
Peggy Ingle
Ruth Ann Jackson
Clifford Jacobsen

Beverly Jacobus
John Jenkins
James Jerome
Sherry Johnson
Joan Johnston
Larry Joiner

Sandra Karl
Connie Kelley
Robert Kelly
Brenda Kettinger
Paul Kidder
Donald Knudsen

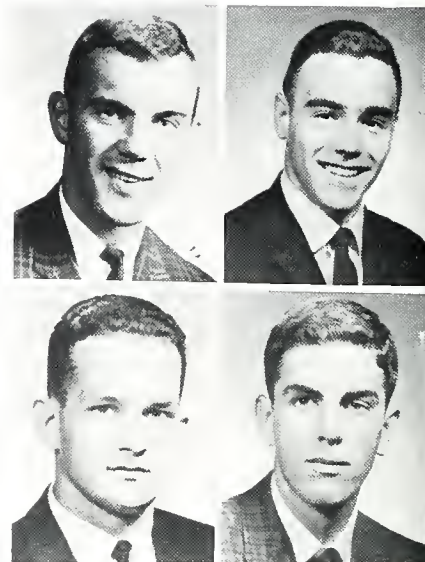

Peter Kobe
John Kunkler

Bruce Konya
Wayne Ladd

WHAT A MESS! . . . and just for points on Matriculation Day. Out of this scramble is supposed to come all of the fellows but one, and he is the winner. It must be fun because they are diving right in.

Helen LaDuke
Edith Landrith
Dale Lantz
Leanne Levchuk
Alice Long
John Losch

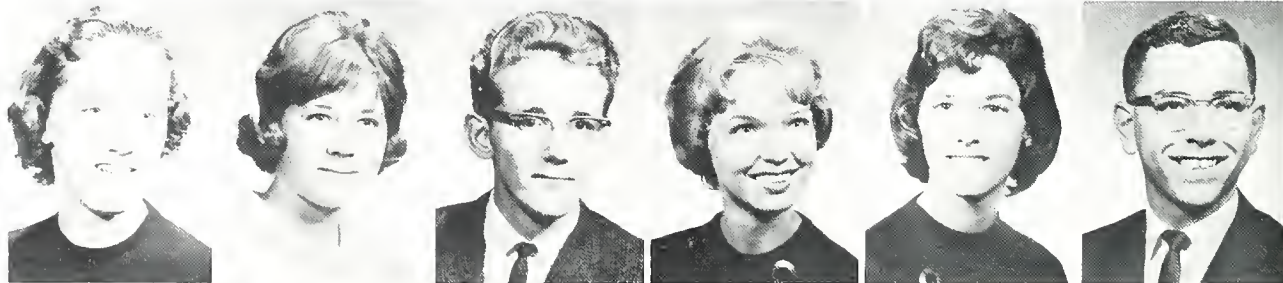

Lanny Losure
Anna Ruth
Lybrand
Wilma McCammon
Joyce McElhoe
Bonnie McIntire
Daniel MacLeish



James MacLeish
Dana McQuinn
William Madison
Sandra Marshall
Carolyn Martin
Mary Ellen
Matthews

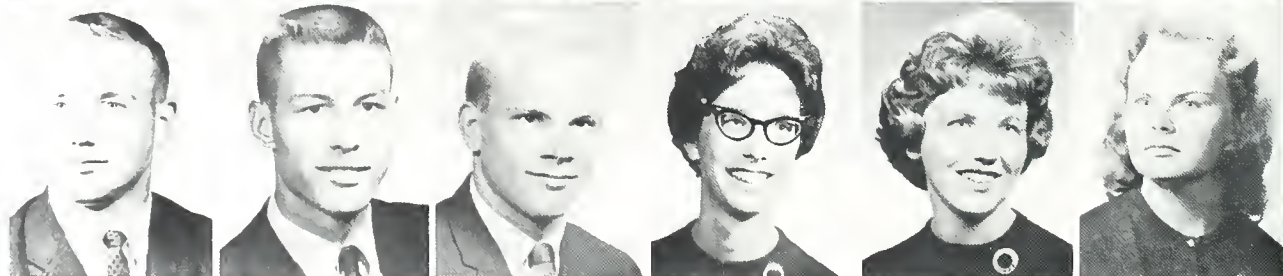

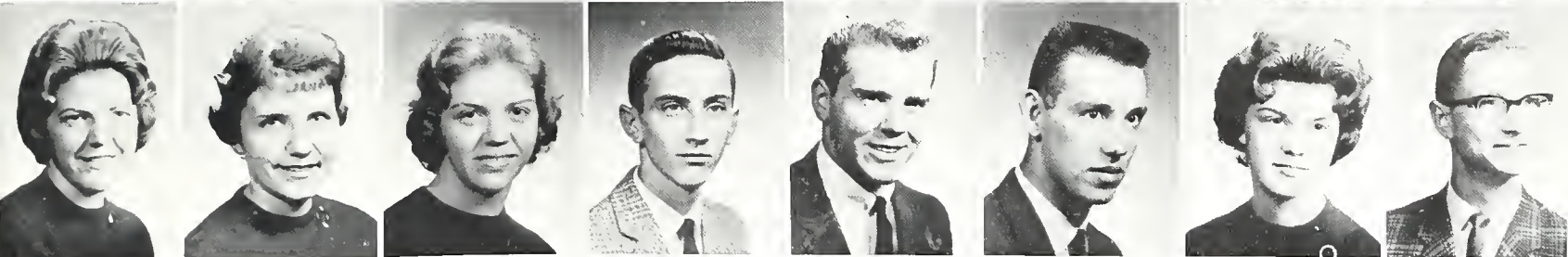
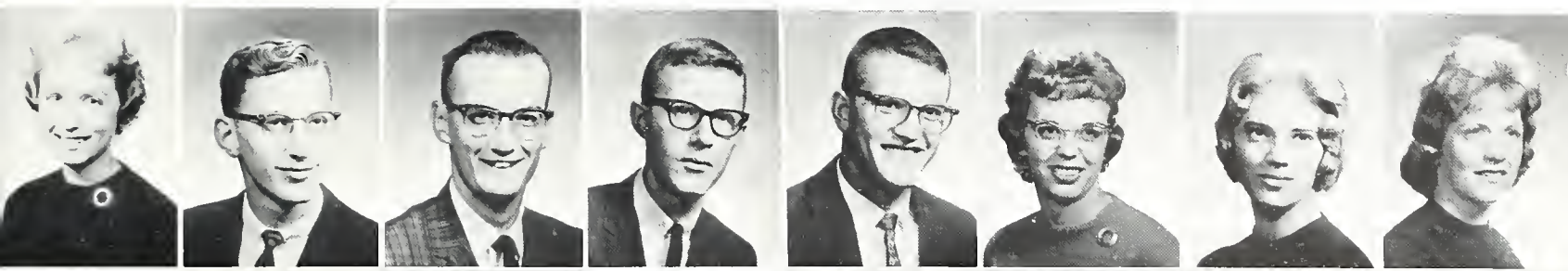

Deanna Mayne
Marily Miller

David Mays
Susan Miller

Marion Meeks
Marcella Minks

Lyndon Merkle
Terry Minks

Stan Meyer
Louis Molic

Sue Mighells
Rex Moore

Elizabeth Miller
Sharon Moore

Judy Miller
Toby Mort

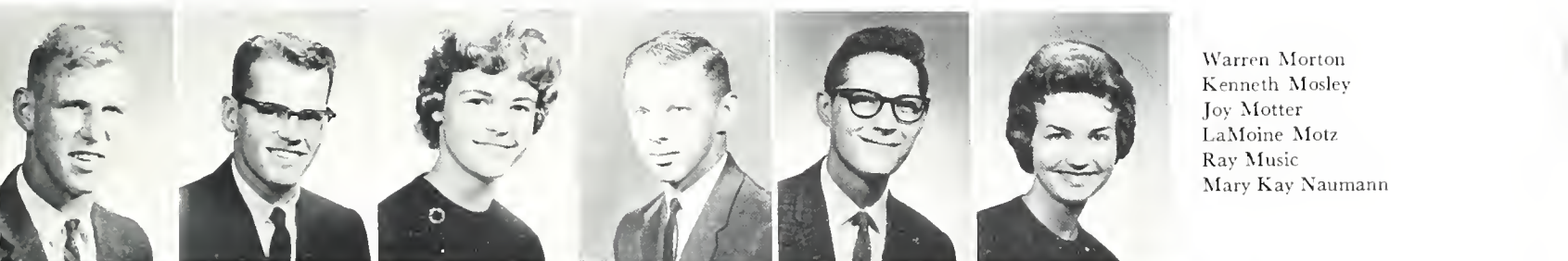

Warren Morton
Kenneth Mosley
Joy Motter
LaMoine Motz
Ray Music
Mary Kay Naumann



David Newson
Janet Oaks
Gladys Oates
Lynne Osberg
Garry Parker
Patricia Patterson



Barbara Perry
James Peters
Elaine Peterson
Bonnie Philpot
Elizabeth Piqueron
Laura Porter



David Powell
Joyce Rouse

Marie Raese
Suzanne Rufenacht

Wilbur Regier
Fred Sanderlin

Janet Richardson
Jo Sandford

Marijane Ritter
Suelyn Satterlee

Judy Rogers
Sigrid Schaffroth

Margaret Roloson
Duane Schmutzer

Thomas Ross
Mary Schneider

Sharon Schoff
Ronald Schultz
Ronald Scott
James Shields
Diane Shanley
Frank Sharp

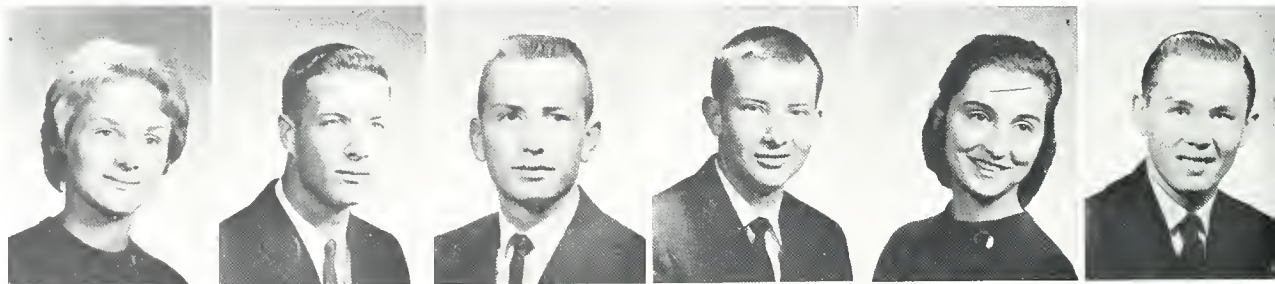

Harold Silver
Larry Simmons
Diane Skoglund
Jean Smith
Louise Smith
Robert Sponable

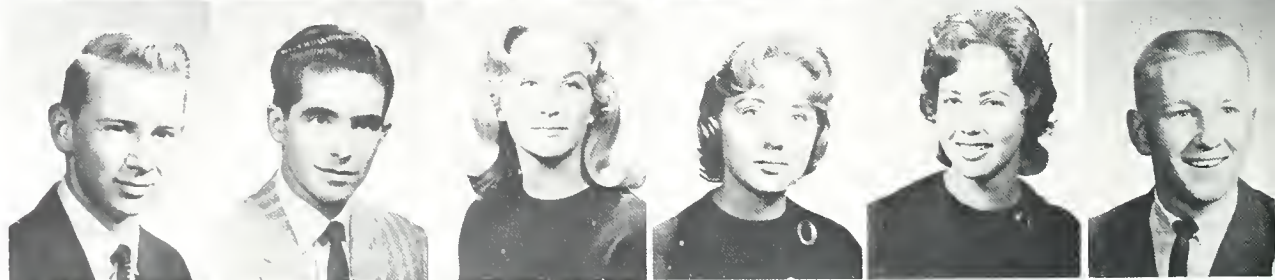

Paul Spurgeon
Linda Stanton
Jo Ann Steyert
Gail Strain
Esther Swanson
Marylee Sweet





Rachel Thayer Stanley Thompson
Phil Truesdale Janet Tucker



MATRICULATION DAY is full of surprises, such as this unusual scooter race to see which of the classes has fellows with the strongest arms. Now the freshmen are ahead, but the upperclasses seem to be gaining.

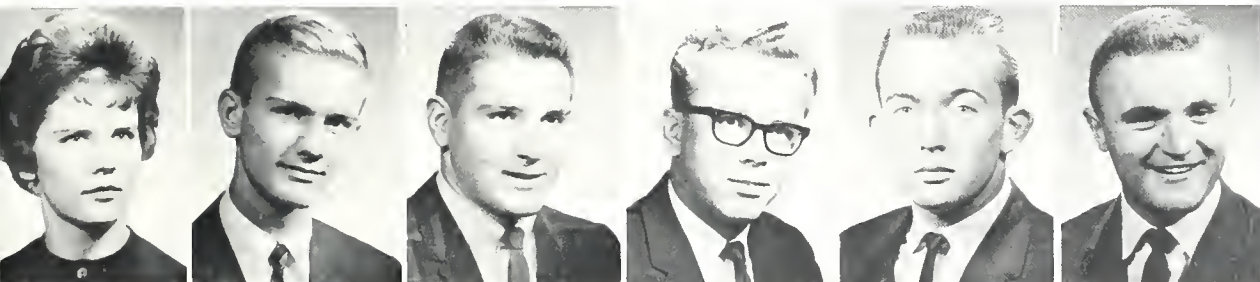

Katherine Tyler
Peter Valberg
Jack VanVessem
Richard Vettrus
Elmer Vogelsang
Jim Waige

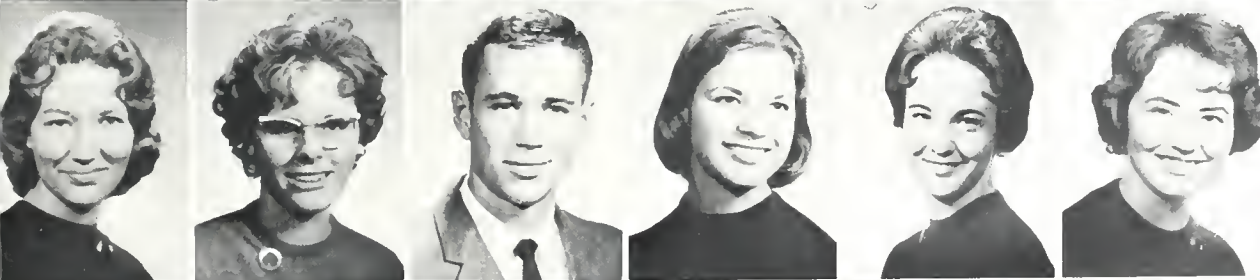

Annette Walker
Jane Walker
Paul Warner
Harriet Weber
Mary Wells
Wanda Whalen



Wendell Whitman
John Wiley
Ruth Ann
Williams
Carolyn
Williamson
Jeanne Wills
Larry Winterholter



Barbara Abbey
Parma, Michigan

Luanne Adams
Kewanna, Ind.

Margaret Anderson
Warsaw, Ind.

Alan Atha
W. Liberty, Ohio

Kay Baer
Elkhart, Ind.

Dorothy Baker
Prescott, Ariz.

Mary Baker
Wabash, Ind.

Raymond Barrett
Dayton, Penn.

Chris Beeson
Mooreland, Ind.

Patricia Benson
Cleveland, Ohio

James Black
Nashville, Tenn.

Gene Bradford
Warren, Ind.

Joan Bragan
Fort Smith, Ark.

Melveta Brake
Kokomo, Ind.

JUNIORS

THE CLASS OF '63 ARE PINNED WITH THIRD-YEAR PERPLEXITY

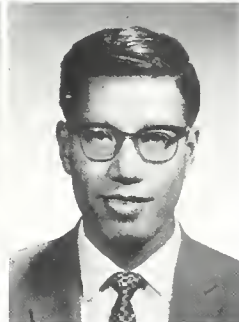
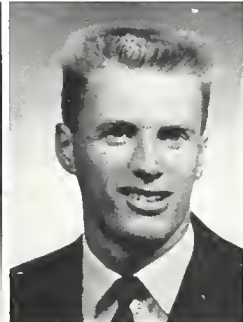
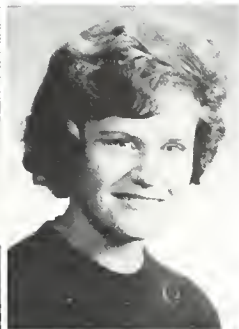
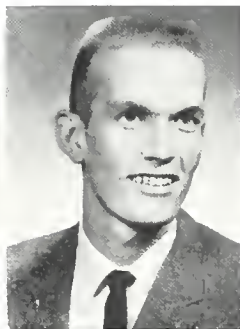

David Brennan
Ottawa, Ohio

Mary Jo Bruerd
Upland, Indiana

Larry Burkhardt
Edon, Ohio

Timothy Burkholder
Orville, Ohio

Priscilla Burns
Watertown, Mass.

Walter Campbell
Barneveld, Wisc.

Paul Carlson
Chicago, Ill.

Wesley Carlson
Glenview, Ill.

Barbara Carman
Cleveland, Ohio

Jacob Chan
Hong Kong

Adrien Chandler
Port Huron, Mich.
Lois Charles
Lancaster, Pa.
Boniface Chiwengo
E'Ville Congo
David Cook
*Hickory Corners,
Mich.*
Penny Correll
St. Petersburg, Fla.

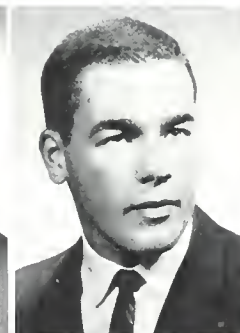
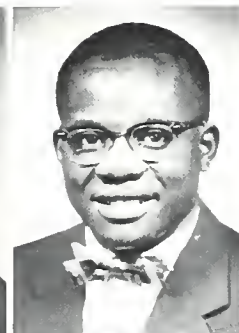

Jacqueline Dale
Anderson, Ind.
Barbara Davis
Grand Rapids, Mich.
Sterling Davis
Atlanta, Ga.
Barbara Demarest
Westwood, N.J.
Virginia Doctor
Spring Lake, Mich.

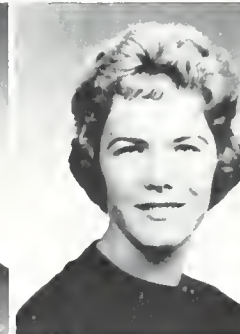

Rolena Dunbar
Monroe, Mich.
Godfrey Ebright
Geneseo, Ill.
Raymond Eicher
Upland, Ind.
Lynne Eisenhuth
Nutley, N.J.
Marilyn Ellett
Waterdiet, N.Y.

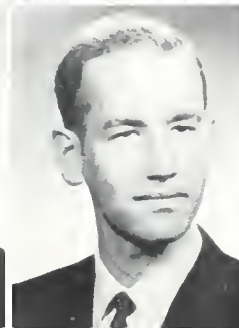
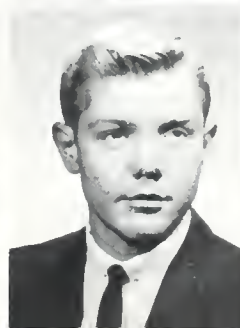



Carol Ellis
DeGraff, Ohio

Vivienne Evans
Elkhart, Ind.

Thomas Eversden
Oregon, Ohio

Jennifer Fierke
Chicago, Ill.

Jack Fisher
Mount Storm, W. Va.

Joanne Fox
Saginaw, Mich.

Charles French
Eastford, Conn.

Terry Frick
South Bend, Ind.

Nancy Fricke
Lombard, Ill.

Sandra Gage
Indianapolis, Ind.

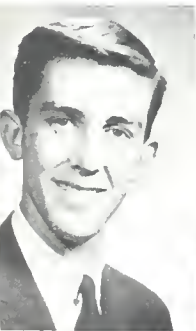

Robert Gardner
Winchester, Mass.
David Geddes
Aurora, Ohio
David Gorrell
Spencerville, Ind.
Joyce Gray
Detroit, Mich.
Gloria Griffin
Tulsa, Okla.



William Gunn
Charlevoix, Mich.
Herbert Hall
Pittsburgh, Penn.
Stanley Handschu
Upland, Ind.
Carol Hansen
Detroit, Mich.
Doyle Hayes
Archbold, Ohio

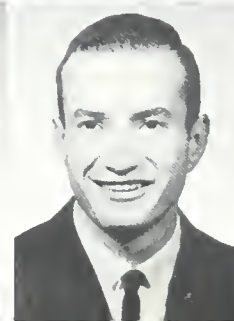

Peggy Hays
Grand Rapids, Mich.
Alice Hendrickson
Elkhart, Ind.
Ida Hersey
Montello, Wis.
Wayne Hoover
Wakarusa, Ind.
Rosemary Hover
Anderson, Ind.

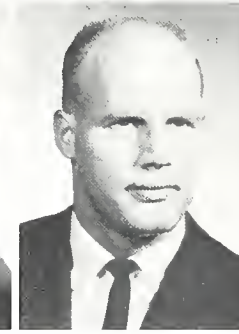
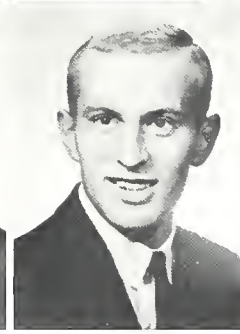
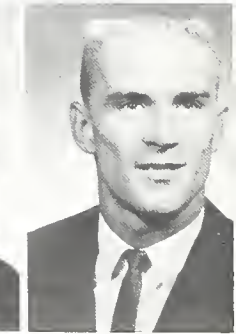
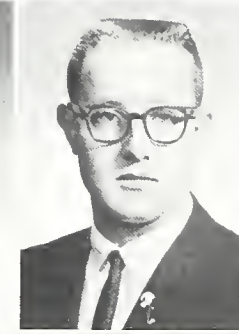
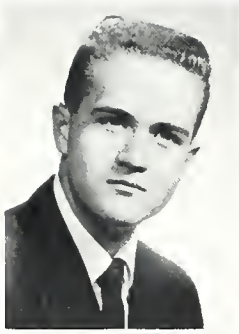
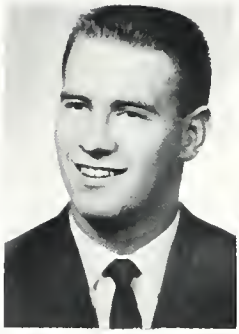

Jerry Hunsberger
Wheaton, Ill.

Lamar Imes
Redkey, Ind.

Joy Jackson
Park Ridge, Ill.

Lois Jackson
Swayzee, Ind.

Irvin Johnson
Marshall, Ill.

Joan Johnson
Oxford, Wis.

David Kastelein
Elgin, Ill.

Doris Kaufmann
Rittman, Ohio

Jane Kemple
Arlington, Ind.

Clifford Kirk
Dayton, Ohio

Donald Kirk
Bellerose, N. Y.

Roy Kral
Lombard, Ill.

Sandra Krehbiel
W. Orange, N. J.

Robert Larsen
Dorr, Mich.

HERE WE STAND, like students on the tennis court, waiting to be fed. The traditional picnic menu provides a chance for relaxation on Matriculation Day.





Norma Lemmon
Jackson, Mich.

Eric Lidh
Boston, Mass.

Janette Lister
Peoria, Ill.

Jane Lunde
Orange, Conn.

Everett Luttrell
Kokomo, Ind.

Katherine
McAndrews
E. Orange, N. J.

Lois McBride
Convoy, Ohio

Thomas McDermott
McDonald, Ohio

Bonnie McIntosh
Huntington Woods,
Mich.

Teddy Marr
Upland, Ind.

Patricia Martin
Conneautville, Penn.

Dennis Miller
McClure, Ill.

Donald Miller
Kokomo, Ind.

Benton Minks
Logansport, Ind.

MATRICULATION DAY brings pillow fights. The consequences of losing the fight include a fall to the floor plus the loss of points for the class.

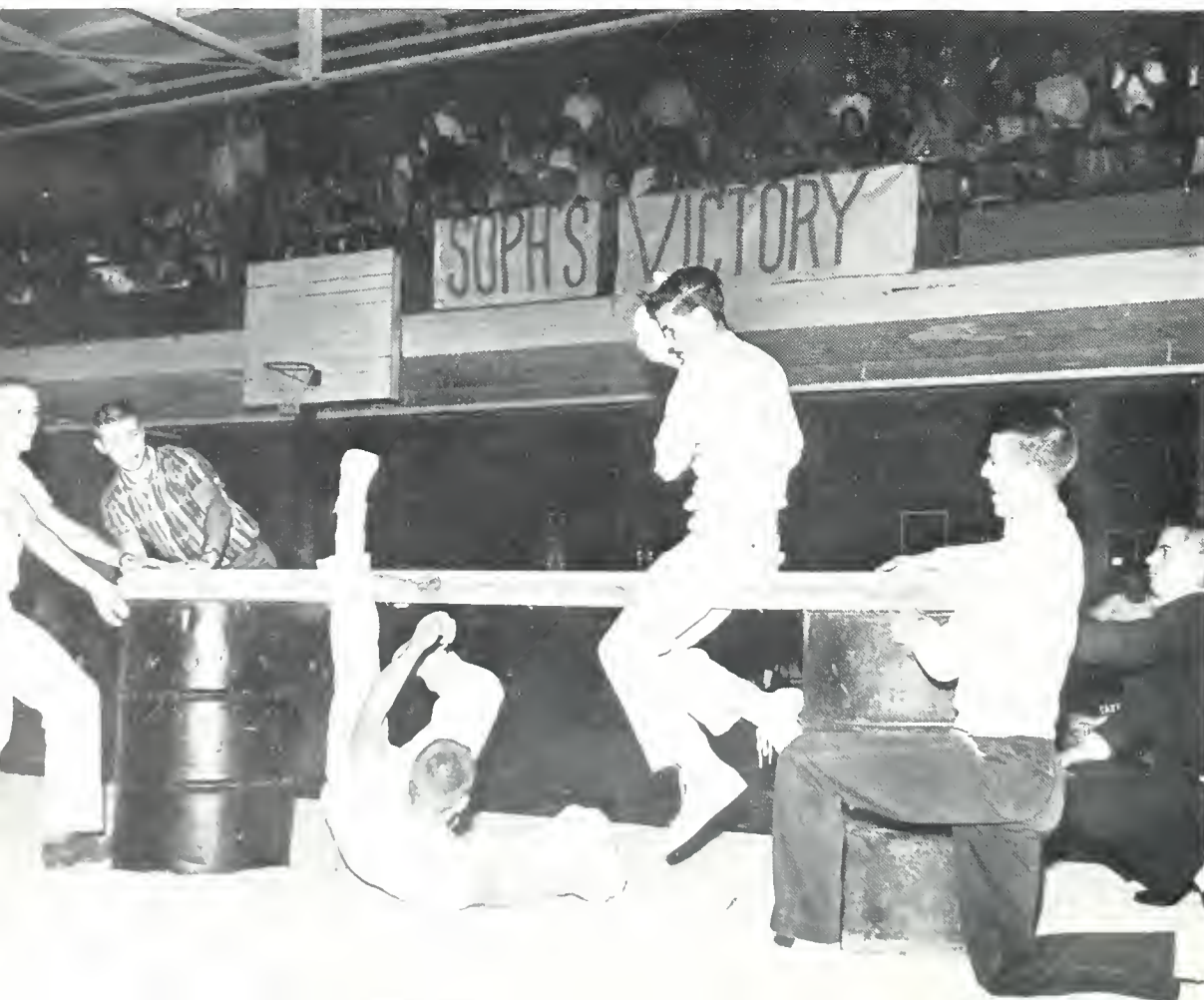

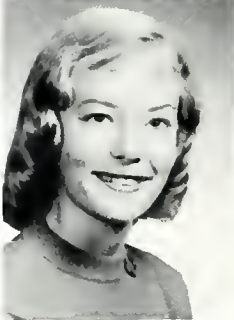

Sherry Murphy
Van Wert, Ohio

Elizabeth Needles
Hickory, N.C.

Paul Nelson
Ferndale, Mich.

Nancy Nickels
Detroit, Mich.

Martha Niver
Gifford, Penn.

Gail Ofte
Brooklyn, N.Y.

Judith Olsen
Long Island, N.Y.

Martha Passler
Braintree, Mass.

Laura Pearson
Chicago, Ill.

Sharma Penhorwood
Mount Victory, O.

Philip Place
Amherst, O.
Marcel Polk
Wabash, Ind.
Penny Procmiar
Xenia, O.
Charles Ramsay
Tulsa, Okla.
Marthena Rawlings
Sheridan, Ind.

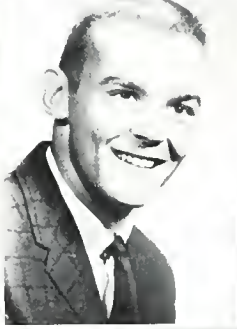

Larry Rich
Chicago, Ill.
Taleese Richison
Hazel Park, Mich.
Beth Risney
Pico Rivera, Cal.
John Rowley
Oregon, O.
Jacquelin Ruchti
Zion, Ill.



Sandra Rupp
Stryker, O.
Hugh Russell
Taylor, Mich.
Jill Schoemaker
Murray Hill, N.J.
Robert Seevers
Cleveland, O.
Dale Senseman
Tipp City, O.

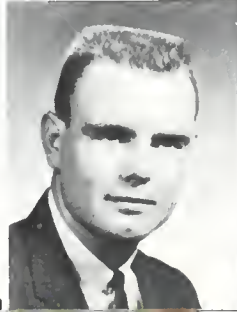



Donald Shank
Cleveland, Ohio

Lewis Shelton
Hartford City, Ind.

Keiko Shimizu
*Heroshima Shi,
Japan*

Verlis Slusher
Warren, Ind.

Terry Soerheide
Bogota, N. J.

Elaine Springer
Ohio City, Ohio



Kermit Starkweather
Springville, N. Y.

Richard Starr
Davidson, Mich.

Lois Staub
Cincinnati, Ohio

Herbert Stephens
Greenville, Mich.

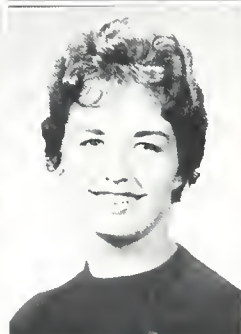

David Stout
Upland, Ind.

Gloria Stoykovich
Royal Oak, Mich.

Patricia Thiery
St. John, Ind.

Loretta Thomas
Marion, Ohio

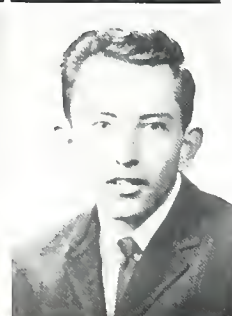

Becky Thompson
Beloit, Wis.

Patricia Tschetter
Windom, Minn.

Calvin Tysen
Detroit, Mich.

Lawrence Uhrich
Portsmouth, Ohio

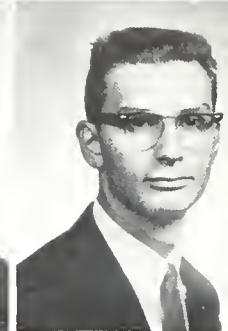
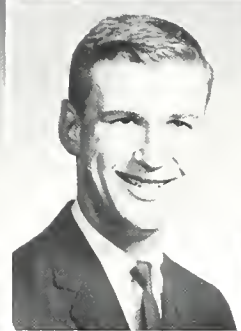
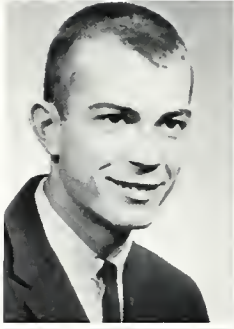

David Valentine
Lapeer, Mich.

Peggy Ulmer
Muskegon, Mich.

Carol VanKuiken
Grand Rapids, Mich.

Sally Verrill
Denver, Colo.

Carol Vesa
Gary, Ind.

Diane Walker
Southgate, Mich.

Virginia Wardell
Brooklyn, N. Y.

Judith Warren
Gas City, Ind.

Anita Weimer
Valparaiso, Ind.

Karen Whiteman
Kokomo, Ind.

Ruth Wolgemuth
Wheaton, Ill.

Douglas Wood
Sea Cliff, N. Y.

Loretta Young
Elkhart, Ind.

Ronald Zerbe
Ephrata, Penn.

GIRLS FROM ALL CLASSES join in this scramble to try to break each others balloons and keep theirs unbroken, all for points on Matriculation Day.



SECOND SEMESTER STUDENTS

SECOND SEMESTER BRINGS OLD AND NEW STUDENTS

Patricia Amstutz
Senior
Norman Andreson
Freshman
Donna June Applegate
Senior
Kathryn Beerbower
Freshman



Janet English
Sophomore
Ann Fugitt
Freshman
Judith Hall
Sophomore
Lois Hansen
Sophomore

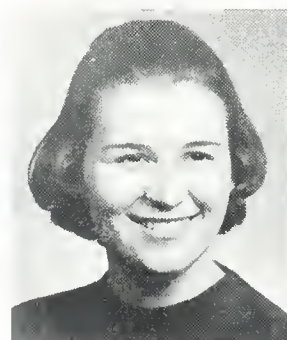

Linda Lee Hyatt
Senior

Lucy Klasterman
Sophomore

Joyce Koehn
Sophomore

Linda Laison
Sophomore

Karen LaValley
Freshman





DR. BUTZ AND PROFESSOR LEE help baffled English majors fit required courses into their schedules.



THE REGISTRATION TABLE finds Mr. Phinney bewildered by schedule changes and class cards.



Lorrie Matthews
Sophomore
Deborah Mukley
Freshman
Molly Moffett
Sophomore
Kay Overmyer
Junior



Martha Potter
Freshman
Anita L. Rice
Senior
Carole Ringen
Freshman
Carol Schull
Sophomore

Patricia Terry
Junior

Ina Tigar
Junior

Ranae Thorne
Freshman

Ruth Ann Walker
Sophomore



SENIORS

THE CLASS OF '62 MATURE TO RECEIVE ROBES AND CANES

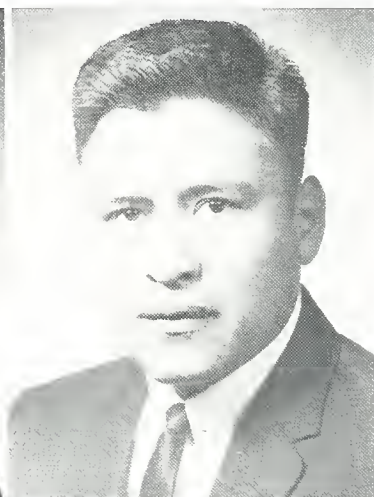

Juanita Anthony
Waterliet, Mich.
Psychology A.B.

Barbara Archer
Fairborn, Ohio
B.S. English

Tom Atcitty
Shiprock, New Mexico
A.B. Sociology

Wayne Augustine
East Springfield, Penn.
B.S. Math and Physics

Sheldon Bassett
Edgewood, Iowa
B.S. Physical Education

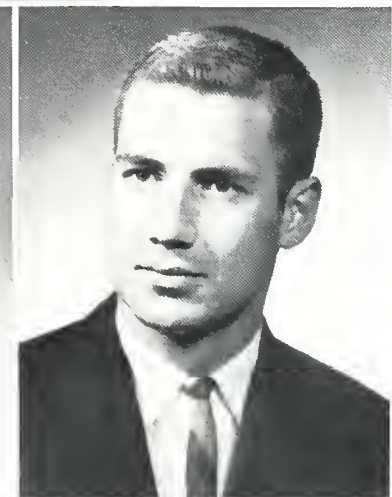
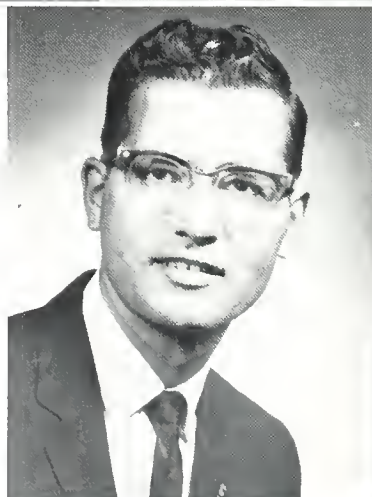



Phyllis Batho
Lenox, Massachusetts
B.S. Music

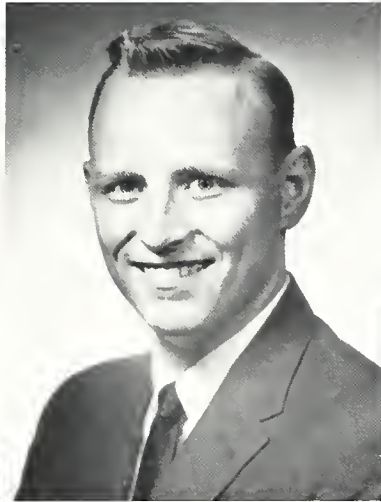

William A. Bennett, Jr.
Queens, New York
B.S. History

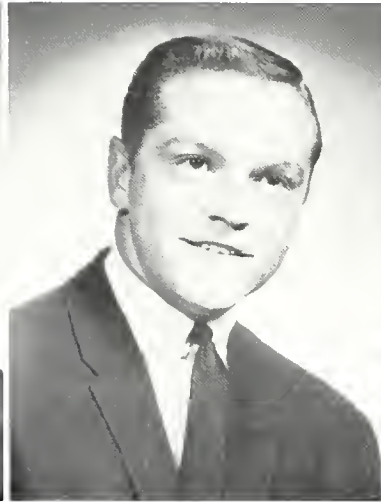

Gary Berner
Toronto, Ontario, Can.
A.B. Business Admin.



Kenneth Blackwell
Buffalo, New York
A.B. Psychology



Doris Bluhm
Monroe, Indiana
B.S. El. Education



Jan Bruce
Sterling, Illinois
A.B. Music

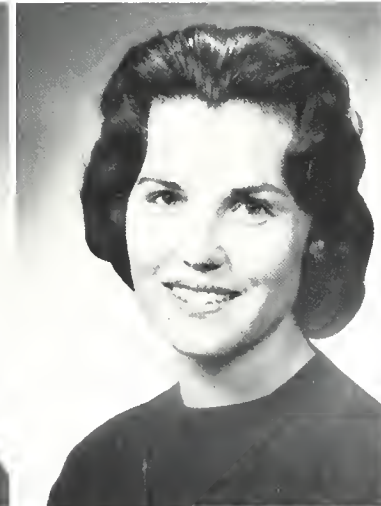

Priscilla Bruce
Oak Park, Illinois
B.S. El. Education

Elaine Brunz
Oxford, Nebraska
A.B. Biblical Litera.

Judith Carlson
Muskegon, Michigan
B.S. El. Education



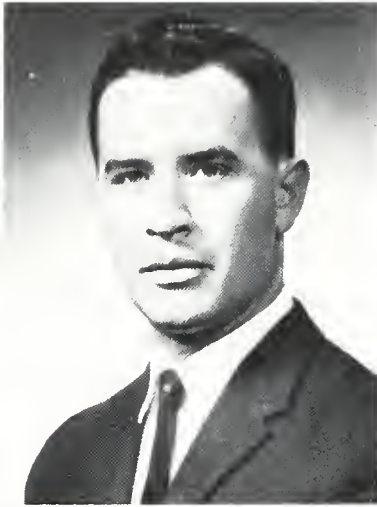

Janet Case
Fort Wayne, Indiana
B.S. Music Education

John Chilcott
Russell, Pennsylvania
A.B. Biblical Literature

Lois Anne Clough
Kalamazoo, Michigan
B.S. Music

Judy Cook
Warsaw, Indiana
B.S. Speech

John Cromer
Logansport, Indiana
A.B. Zoology and
Chemistry



Finis Dake
Atlanta, Georgia
A.B. Religion

Gary Dausey
Chicago, Illinois
A.B. Biblical Literature

Jeanette Davies
Pontiac, Michigan
B.S. Education

Patricia Deans
Hastings-On-Hudson, New York
B.S. Elementary Education

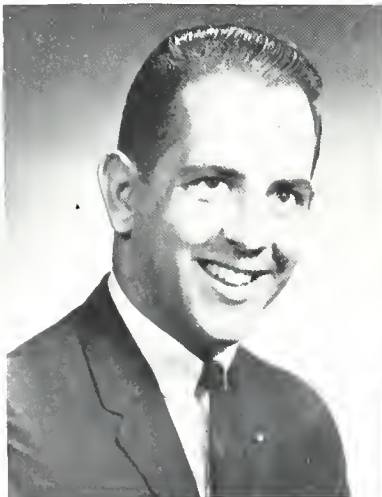



Art Deyo
Anderson, Indiana
A.B. Physics

Marvin Dick
Long Prairie, Minnesota
A.B. English



Timothy Diller
Bluffton, Ohio
A.B. Mathematics

Judith Dillingham
Fairmount, Indiana
B.S. El. Education

David Dyer
Quincy, Michigan
A.B. Sociology

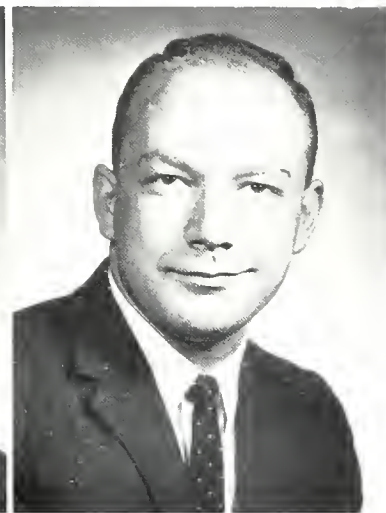

David Dunkerton
Yonkers, New York
B.S. Physics and Chem.

Martha Anne Dunn
Euclid, Ohio
B.S. El. Education

Raymond Durham
Cleves, Ohio
B.S. Physical Education

Dave Eakins
Jonesboro, Indiana
B.S. Business

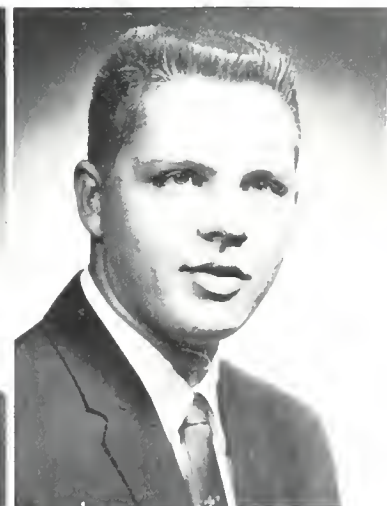
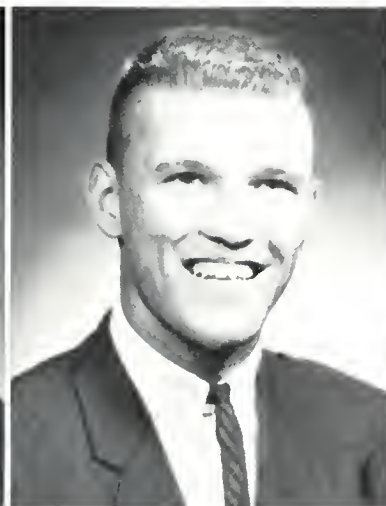



Janet Edwards
Edwardsburg, Michigan
Psychology A.B.



Carley Farmer
Norwood, Ohio
Sociology A.B.



Lois Jean Fitch
Jefferson, Pennsylvania
B.S. Education

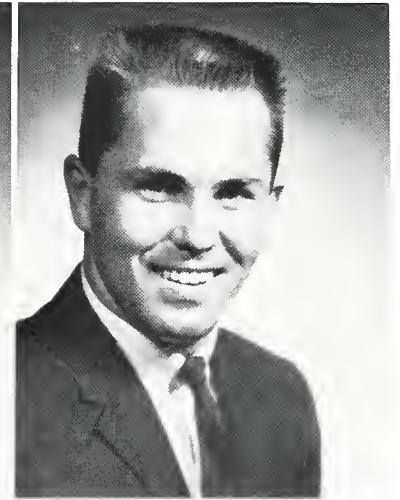

Thor Foss
Brooklyn, New York
A.B. Biblical Literature



Byron Fox
Berne, Indiana
B.S. El. Education



Arda Fuller
LaPorte, Indiana
Sociology A.B.



Tom Gehner
Cincinnati, Ohio
A.B. Psychology

Jeanne Graning
Parma, Ohio
B.S. El. Education

Rosalyn Gray
Dayton, Ohio
Sociology A.B.



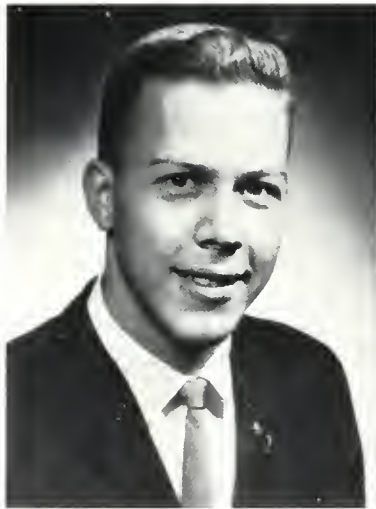

Harry Haakonsen
Upland, Indiana
Chemistry A.B.



Karen Hansen
Lynchburg, Virginia
B.S. Biological Science



Kathryn Heavilin
Marion, Indiana
A.B. Mathematics



Tom Hill
Columbus, Indiana
A.B. Psychology



Ardith Hooten
Kendallville, Indiana
A.B. Business



Beverly Horn
Sharpsville, Indiana
B.S. El. Education

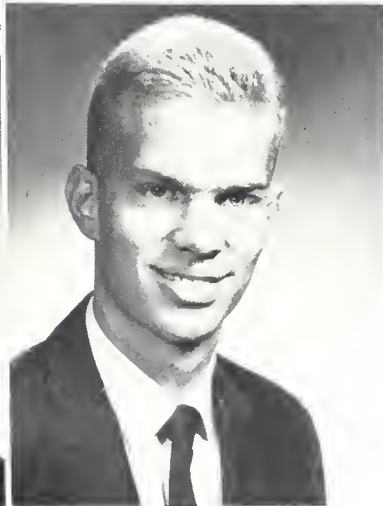

Donald Horney
Hamlet, Indiana
Zoology A.B.

Robert L. Jackson
Chester, Pennsylvania
B.S. Physical Education

Andrea Jensen
Cresskill, New Jersey
A.B. Sociology



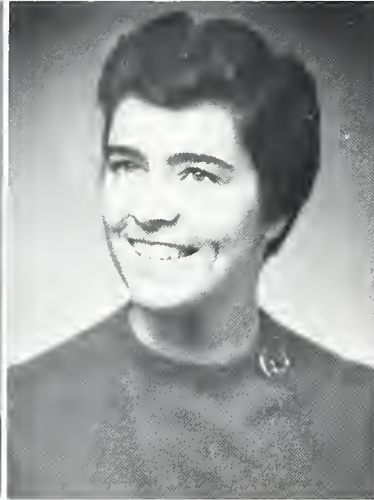

Judy Johnson
Frederic, Wisconsin
B.S. Elementary Education

June Kearney
Newburyport, Massachusetts
B.S. Physical Education

Talmage Keenan
Chester, Pennsylvania
B.S. Physical Education

Margaret King
Jonesboro, Indiana
B.S. Elementary
Education

Marjorie Komp
Brooklyn, New York
B.S. Speech

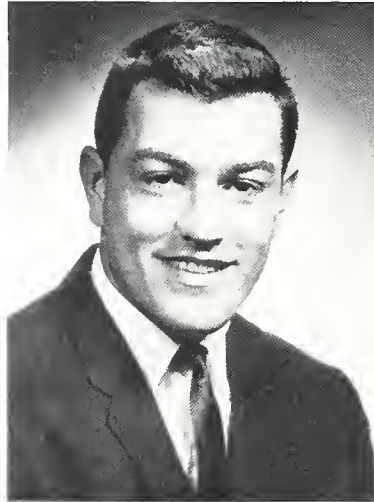

Lynne Koons
Uniondale, Indiana
B.S. Elementary Education

Al Kundenreich
Detroit, Michigan
A.B. Mathematics

Linda Larsen
Bayonne, New Jersey
A.B. Psychology

Lou Ellen Larson
Belding, Michigan
B.S. Speech

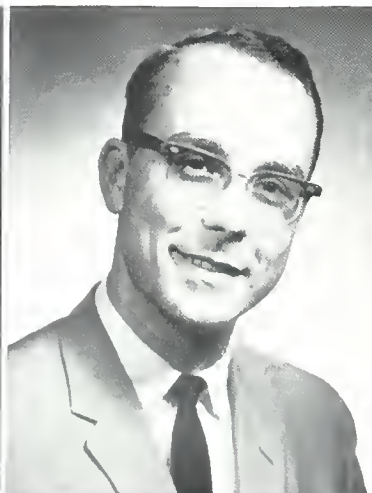

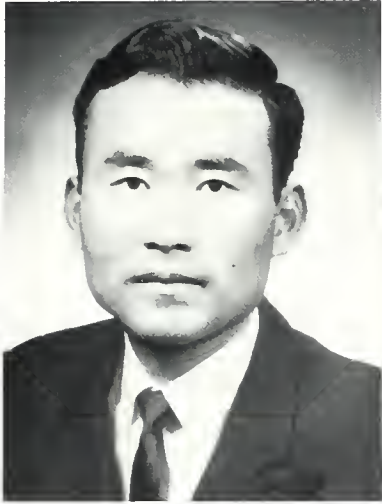

Johnngman Lee
Korea
History A.B.

Leona Lewis
Wayne, New Jersey
Speech A.B.

Judy Liechty
Toledo, Ohio
B.S. English

Paul Lingle
Drexel Hill, Pennsylvania
B.S. Social Studies

Margery Livingston
Rockford, Mich.
B.S. Elementary
Education

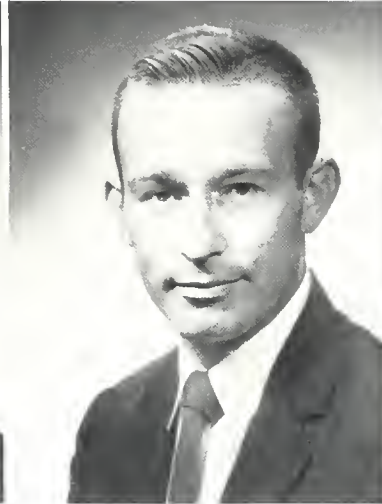

Philip Loy
Marion, Indiana
A.B. History

Burton Lundquist
Chicago, Illinois
A.B. Chemistry

John Macoll
Detroit, Michigan
A.B. History

Joan McIntosh
Huntington Woods, Michigan
A.B. Sociology

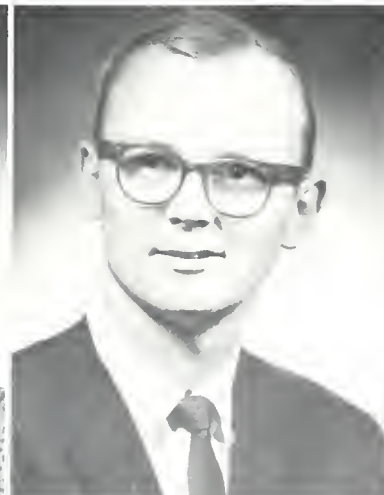

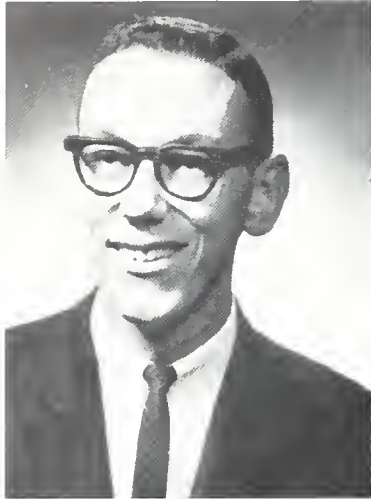

Don McDougall
Allen Park, Michigan
B.S. Music



Jeannette McClure
Kuala Lumpur, Malaya
A.B. Sociology and Psychology



Jim McCallum
Leonard, Michigan
A.B. Sociology and Religion

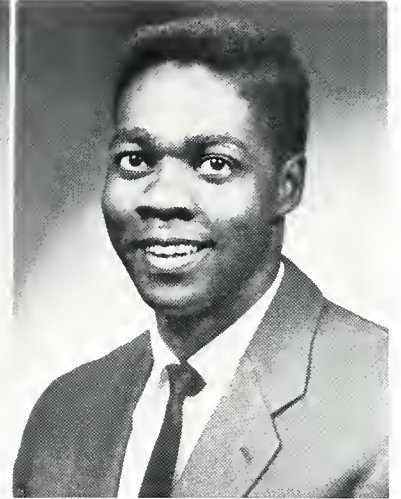

Lloyd Madden
Indianapolis, Indiana
A.B. History

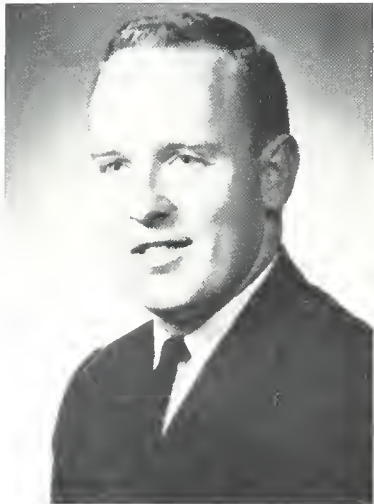

Rodger Martin
Chatham, Ontario
A.B. Philosophy



Joyce Martinson
Park Ridge, Illinois
B.S. Elementary
Education

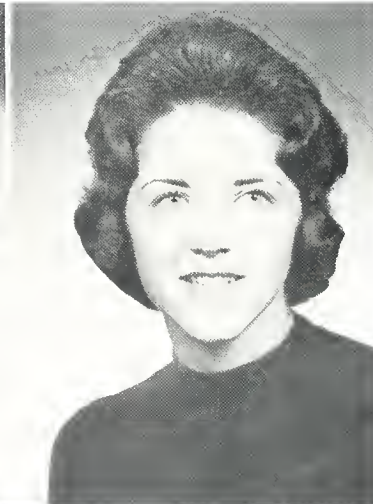

Janet Mendenhall
Farmland, Indiana
B.S. Elementary
Education

David Mettee
Kansas City, Missouri
A.B. Psychology

Barbara Miller
Lansdowne, Penn.
B.S. Elementary Education



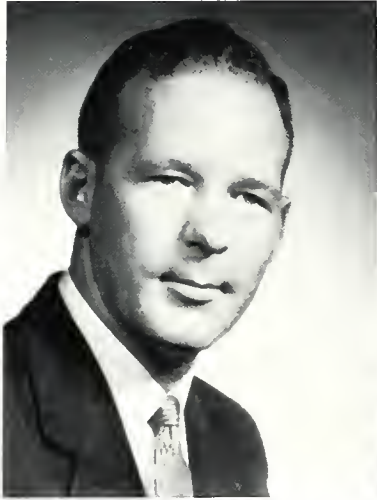

Donald Miller
Muncie, Indiana
A.B. Religion

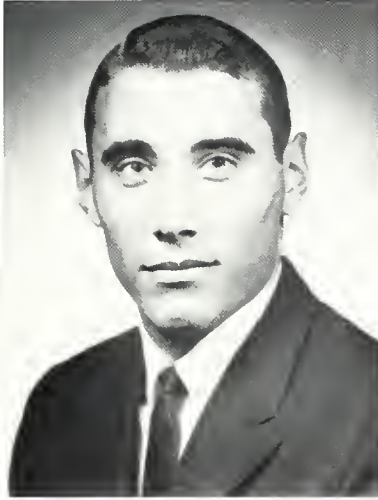

Melvin Moeschberger
Berne, Indiana
B.S. Mathematics and
Chemistry



Marjorie Monce
Urbana, Indiana
B.S. Social Studies



Ben Mosher
Austin, Texas
A.B. Religion



Martha Mullins
Cincinnati, Ohio
B.S. Elementary
Education



June Nilsen
Brooklyn, New York
A.B. Mathematics



Juanita Oren
Dayton, Ohio
B.S. Social Studies

Myron Oyler
Marion, Indiana
A.B. Religion

Paul Pascoe
Kenmore, New York
B.S. Social Studies



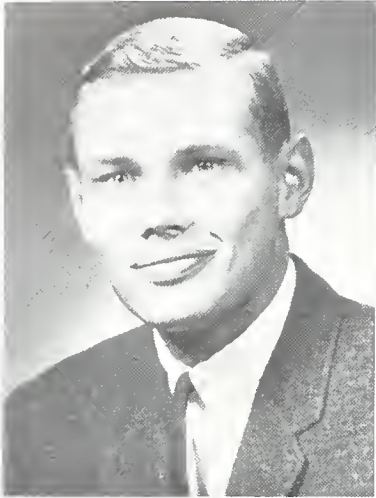

Maurice Paul
Indianapolis, Indiana
A.B. Business

Gary Petzold
Detroit, Michigan
A.B. Chemistry

Paul Phinney
Upland, Indiana
A.B. Business
Administration

Carel Prater
Batesburg, S. Car.
B.S. Physical Ed.

Audrey Raab
Ridgefield, N.J.
A.B. Psychology

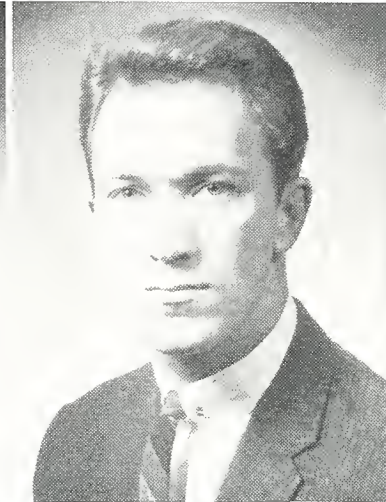
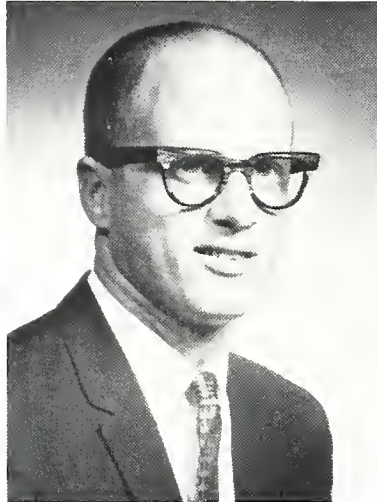

Kay Ringenberg
Elkhart, Indiana
B.S. Elementary Education

Tom Ringenberg
Elkhart, Indiana
A.B. Religion and Speech

Roger Roth
Archbold, Ohio
A.B. Physics and Math

Patricia Rothhaar
Chatfield, Ohio
B.S. Music





Patricia Rufenacht
Archbold, Ohio
B.S. Elementary Education

Charles Sadler
Lansing, Michigan
Biology A.B.



Janice Salisbury
Vassar, Michigan
B.S. Social Studies

Bill Schneck
Pandora, Ohio
A.B. Zoology

Donald Schwarzkopf
Montpelier, Indiana
B.S. Physical Education

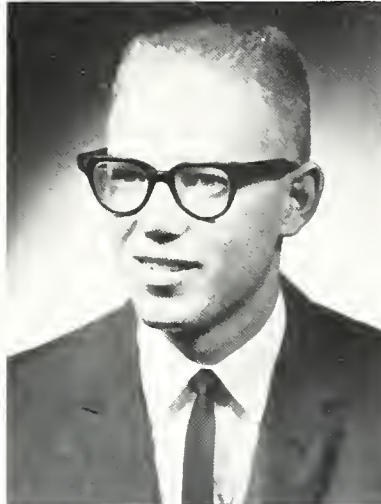

Lanelle Shafer
Marion, Indiana
B.S. Elementary Education

Sharon Shannahan
Branson, Missouri
B.S. Business

Bertha Shepherd
St. Petersburg, Florida
A.B. Psychology

Grace Skoda
Brookfield, Illinois
A.B. Christian Education



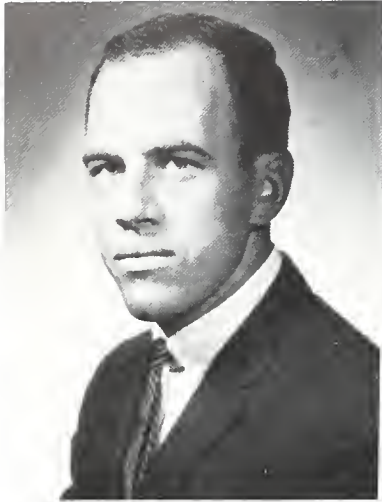

George Smith
Wantagh, New York
B.S. Mathematics

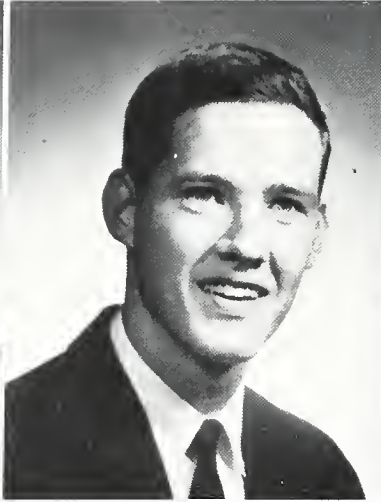

Carlton Snow
Lynchburg, Virginia
A.B. History



Betty Sorensen
Wabeno, Wisconsin
B.S. Elementary Education



Janet Spittler
Laura, Ohio
B.S. Music

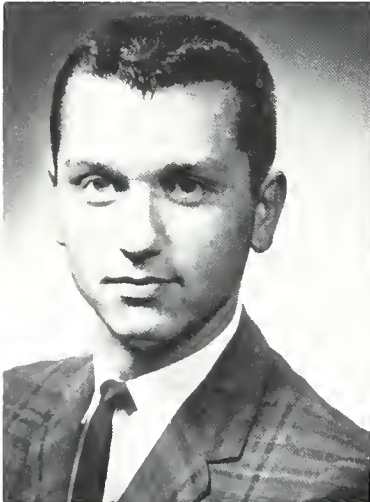

Mark Springer
Celina, Ohio
B.S. Elementary
Education



Rebecca Stevens
Fountain City, Indiana
A.B. Christian Education

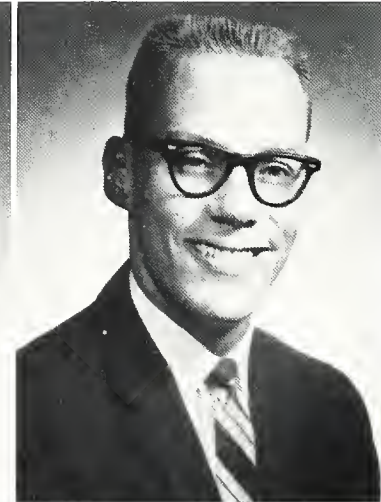

Charles Sticklen
Drexel Hill, Pa.
A.B. Mathematics

Ruth Strong
Bellevue, Ohio
A.B. Sociology

Ned Stucky
Monroe, Indiana
B.S. Business

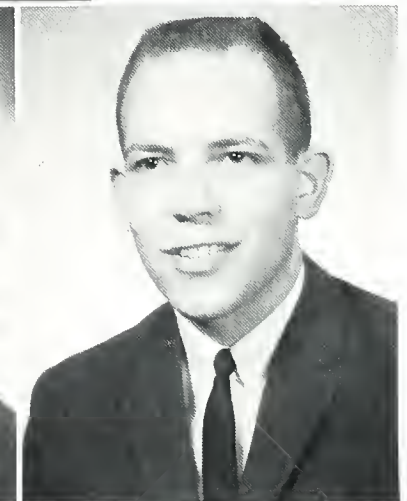
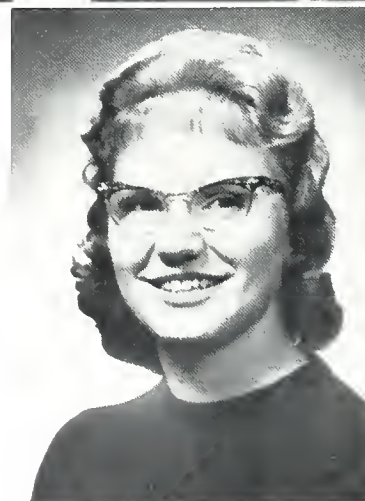



Sally Sweet
Elyria, Ohio
B.S. Elementary Education



Michael Szabo
Elyria, Ohio
B.S. Mathematics and Physics



James Terhune
Knightstown, Indiana
A.B. Social Science



Dan Thor
Park Ridge, Illinois
A.B. Business



Lloyd Tucker
Logansport, Indiana
B.S. Social Studies



Ronald Van Dam
Grand Junction, Colorado
B.S. Physical Education



Samuel Watne
Galt, Iowa
A.B. History

Wayne Weeks
Sault Ste. Marie, Ontario
A.B. Business

Carol Wiggers
Clymer, New York
B.S. Physical Education



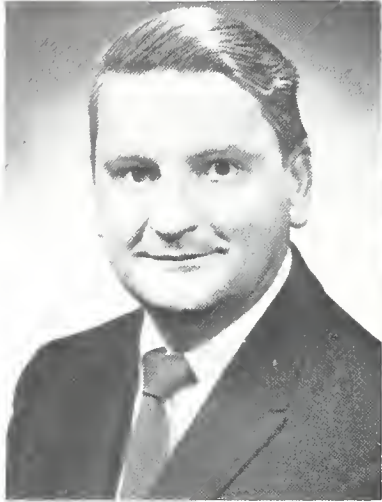

J. W. Williams
Williamsburg, Indiana
A.B. Religion

Mozelle Williams
Fairmount, Indiana
B.S. Language Arts

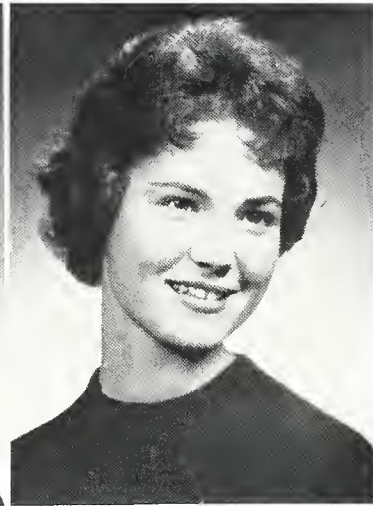

Jonell Willis
Milton, Kentucky
A.B. Mathematics

Joyce Worgul
Lansing, Michigan
B.S. Elementary
Education

Frances Woy
Chattanooga, Tennessee
A.B. English

Fred Yazzie
Naschitti, New Mexico
A.B. Sociology

LaDonna Zikes
Chicago, Illinois
A.B. Zoology

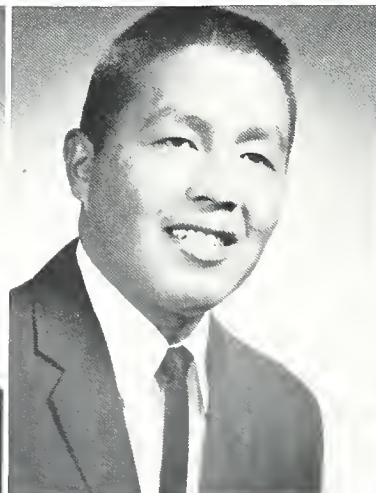



BIKATHON PARTICIPANTS Harry Haakonsen, Tom Gehner, Ed Terdal work unsuccessfully for a senior victory.



MATRICULATION DAY QUARTET Gary Petzold, Harry Haakonsen, Ed Terdal, and Don McDougall sing in the evening program.

CLASS OF 1962 SENIORS ENGAGE IN VARIED ACTIVITIES

SCOOTER RIDER Mel Moeschberger competes with freshman Charb Miller for points on Matriculation Day.

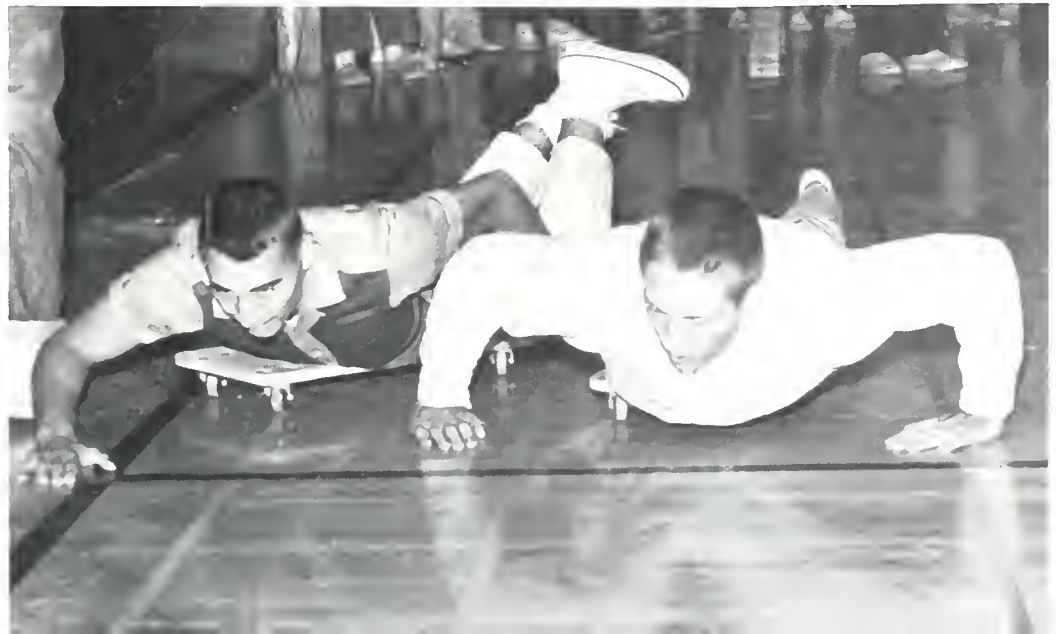



SCIENCE STUDENTS Roger Roth and Gary Petzold talk with Dr. Nussbaum and Congressman Rousch.



SOCIAL SCIENCE CLUB PRESIDENT Phil Loy acts as host for Governor Welsh.

The class of 1962 become alumni and must now only remember the events and people of four years of college. Self-named the Mickey Mouse class, the members remained true to their mascot, building a tribute to him in the snow in the senior year. The class has been led by Pat Stillman, Carlton Snow, Mel Moeschberger, Bill Schneck to win three Homecoming float trophies and two (and hopefully three) class-of-the-year trophies. The class produced the leadership needed to give more than its share to the development of student participation in the affairs of the school. Carlton Snow leads the student council.

INDIANA COLLEGIATE PRESS ASSOCIATION PRESIDENT Jim Terhune talks with Henry Loomis of Voice of America, and President Martin about the convention program.





HOMECOMING CO-CHAIRMAN Dave Mettee and Jan Salisbury direct rehearsal for Homecoming coronation.

Judy Johnson and Gary Petzold co-chair Youth Conference; Joyce Worgul reigns as Homecoming Queen; Jim Terhune edits a first-class *Echo*; Fran Woy edits the *Gem* and *Tower*; Martha Mullins and Rodger Martin decorate for the Junior-Senior Banquet; Kitty Heavilin excels to win the top place academically. Weskits instead of blazers, new design for the class pin, two years in an honor dorm. From freshmen to seniors in four years of contributing and receiving.



HOSTESS Martha Mullins serves refreshments to members of the Vienna Boys' Choir.

DORM COUNCIL PRESIDENT Judy Johnson leads discussion of dorm problems in the weekly meeting.





perceiving



. . . the financial

MEHLING DRUGS

DRUGS - TOILETRIES
SUNDRIES

North Side Square
Hartford City Indiana

COMPLIMENTS

MILTON'S

MEN'S AND BOYS' WEAR
Marion, Indiana

TEAM . . . a world-wide ministry



FIELDS

CEYLON • FRANCE • INDIA • JAPAN • PERU
KOREA • NEAR EAST • NEW GUINEA
NETHERLANDS ANTILLES • TAIWAN • VENEZUELA-COLOMBIA
PAKISTAN • PORTUGAL • SPAIN • SOUTH AFRICA
TIBETAN FRONTIER • SOUTHERN RHODESIA

MINISTRIES

EVANGELISM • SCHOOLS • ORPHANAGES
BIBLE TEACHING • LITERATURE • CHURCH PLANTING
MEDICINE • RADIO

THE EVANGELICAL ALLIANCE MISSION

Vernon Mortenson, General Director • Delbert Kuehl, Candidate Secretary
2845 W. McLean Ave., Chicago 47, Illinois
In Canada: 1043 Clifton Ave., N.W., Moose Jaw, Sask.



MILLER MOTOR SALES

UPLAND, INDIANA

**The Upland
Insurance Agency**

GENERAL INSURANCE
Upland, Indiana



Induction Ceremony 1961

Dear Senior of "62":

We congratulate you on your academic achievement and with great pleasure welcome you to a large and devoted family, the Taylor Alumni Association.

We are confident you will use your high academic and spiritual training for the good of mankind and the advancement of the Kingdom of God. We are also confident you will soon find your place of service in the outstanding Taylor alumni program.

May God grant you a right and satisfying life as you enter your chosen field of service.

TALYOR UNIVERSITY ALUMNI ASSOCIATION

Lloyd Willert "48"
President



**QUALITY-LIKE
CHARACTER-
ENDURES**



CRONIN'S DRUG STORE

Your Rexall Store

Prescription

Pharmacists

Hartford City,

Indiana

CALE'S FOODLAND MARKET



LESTER CALE

Produce
Fancy Dressed Poultry
and Grade A Eggs

Hartford City

Indiana



THE UPLAND BANK

"Growing By Serving"

TRAURING MOTORS

"YOUR"
MERCHANT OF TRANSPORTATION

HARTFORD CITY
INDIANA

BAKED GOODS

All Varieties

CALL

Upland

Baking Company

TRY OUR TASTY ROLLS

UPLAND

INDIANA

TED ACHOR

PIANO SHOP

Authorized Dealer
Kimball Pianos and Organs
Kohler & Campbell Pianos

See by Appointment

Piano Tuner for College
Over 35 Years

216 North F. Street

NO 4-3809

REDMOND'S

DRUGS, PRESCRIPTIONS

Hartford City, Indiana

LASKY'S SHOE STORE

We appreciate your patronage

NORTH SIDE OF SQUARE IN MARION

BOB HUGHES

CLEANERS

Hartford City
Clarence Porter Agent

Upland

Phone 67306

Best Wishes From

MONTGOMERY

WARD

in Hartford City



WORLD GOSPEL MISSION

(Interdenominational)

International Headquarters

123 West Fifth

Marion, Ind.

WGM wishes God's best for Taylor University and congratulates the members of the 1962 graduating class.

We are happy to count some of Taylor's graduates of former years among our 217 missionaries serving around the world.

Your Local

Phi Tau Alpha

affiliated with

*ISEA

Ind. Student Ed. Assoc.

*ISTA

Ind. State Teachers Assoc.

*NEA

National Ed. Assoc.

“ . . . To interest the best young men and women in education as a career . . . ”

INDEX

- Abbey, Barbara71, 162
 Abbot, David146
 Ackerman, Nancy128
 Adams, Luann162
 Allen, Bill146
 Allen, Tom154
ALPHA PI IOTA 47
AMBASSADORS126
 Amstutz, Patricia170
 Andersen, David86, 146
 Andersen, Lloyd
 Anderson, Margaret162
 Andersen, Norman170
 Andrews, Jennie34
 Andrews, Toby146
 Anema, Margaret154
 Anthon, Juanita172
 Applegate, Donna170
 Music Club, Chaplain; S.E.A.; Trojan
 Players; Chorale; Ambassadors.
 Applegate, Edward
 Archambault, Sandy154
 Archer, Barbara126, 172
 S.E.A.; Ambassadors; Secretary; Personal
 Evangelism; Holiness League;
 Band; Orchestra; Religious Services
 Comm.
 Armstrong, Kay
 Askew, Jonathan146
 Atha, Alan75, 162
 Atherley, Eric154
 Atcity, Tom172
 Augustine, Wayne75, 172
 Science Club; S.E.A.; Men's Chorus;
 Chorale; Gospel Team; Dorm Council;
 Youth Conference Music Co-chairman;
 Orientation Leader.
 Ayton, Robert146

 Badskev, Nancy154
 Baer, Kay162
 Baird, Pat154
 Baker, Dorothy162
 Baker, George
 Baker, Mary C.146
 Baker, Mary E.162
 Baker, Steve86, 154
 Bakewell, Art66, 67, 86, 154
 Balanda, Steve76
 Baldwin, Robert146
BAND 69
 Banter, Darlene146
 Barber, Gary86
 Baris, Ingrid146
 Barker, Bob146
 Barkman, Paul F.52
 Barrett, Raymond162
 Bartley, Judy146
BASEBALL108
BASKETBALL 95
 Bassett, Sheldon131, 172
 Business Club, Vice Pres.; Freshmen,
 Vice Pres.; Senior Social Chrm.; S.E.A.;
 C.C.B.M.C.; Basketball; Manager;
 Football; Track; Trojan Players; Chorale,
 Bus. Manager, Pres.; Ambassadors;
 Gem.
 Batho, Phyllis173
 S.E.A.; Music Club, Pres.; A Cappella;
 Band; Orchestra; Ambassadors; Holiness
 League.
 Battice, John154
 Batuski, Lily146
 Bauder, Chuck154
 Bavert, Mark85, 118, 126, 154
 Beam, Susan146
 Bearden, Sam146
 Beebower, Kathy170
 Beesley, Ted146
 Beeson, Chris162
 Beitzel, Becky146
 Bennett, Barbara75, 154
 Bennett, Judy146
 Bennett, William173
 S.E.A.
 Benning, Janet36
 Benson, Karen154
 Benson, Pat105, 162
 Berg, Howard154
 Berglund, David147
 Bergwall, Evan75, 154
 Berner, Gary51, 173
 Business Club Inc., Pres.; C.C.B.M.C.;
 Golf Team; *Echo*, Bus. Mgr.; Senior
 Class Treasurer.
 Betz, Sharon75, 147
 Bingeman, Dave109, 154
 Black, Jim162
 Blackwell, Ken173
 Soc-Psy-Ety; Trojan Players.
 Bluhm, Doris34, 35, 135, 139, 173
 S.E.A., Librarian, Program Chrm.;
 Oratorio; Band; Gospel Team; Gamma
 Delta Beta, Social Chrm.
 Blumer, David
 Bobileff, Tanya147
 Boer, John147
 Bohn, Marilyn154
 Bowers, David85
 Bowker, Rosalie154
 Bowman, Gary102
 Bowman, Judy
 Boyko, Judy147
 Bradford, Gene162
 Bragan, James84, 107, 141
 Soc-Psy-ety; Golf; Tennis; Personal
 Evangelism.
 Bragan, Joan90, 99, 118, 162
 Brake, Melveta162
 Brennan, Dave96, 99, 163
 Brenner, Kurt155
 Brixey, Donna155
 Bromley, Charles34
 Brookshire, Charles
 Brown, Barbara Ellen128, 155
 Brown, James109, 155
 Brown, Judy147
 Brown, Karen155
 Bruce, Dan75, 155
 Bruce, Dave
 Bruce, Janet73, 173
 Chorale; Music Club; Ambassadors;
 Holiness League; Personal Evangelism;
 Student Judiciary; Orientation
 Leader; Symposium Dilecticum.
 Bruce, Priscilla173
 S.E.A.; Gamma Delta Beta.
 Bruerd, Mary Jo163
 Brunz, Elaine51, 76, 141, 173
 Business Club Inc., Sec-Treas.; S.E.A.;
 Trojan Players Treas.; Oratorio;
 Youth Conference Registrar; Gamma
 Delta Beta.
 Bruteyn, Bill155
 Buecker, Nan155
 Bullock, Myra155
 Burck, Kathy147
 Burkhalter, Freeman38
 Burkhart, Larry163
 Burkholder, Tim47, 96, 99, 109, 118, 163
 Burns, Priscilla163
 Burtch, Helen155
 Burton, Don86, 147
 Busch, Alice147
BUSINESS CLUB, INCORPORATED 51
 Butman, Barbara155
 Butz, Hazel40
 Butz, Nancy104, 155
 Buwalda, Dennis147
 Byrd, Teena155
 Callaway, Gloria155
 Campbell, Betty Lee104, 105, 115,
 118, 128, 155
 Campbell, Walter86, 163
 Carlson, David147
 Carlson, Judy173
 S.E.A., Librarian; Gamma Delta Beta.
 Carlson, Paul163
 Carlson, Wesley86, 163
 Carman, Barbara35, 163
 Carpenter, Danny86, 155
 Carpenter, Ken86, 92, 155
 Carruth, Barbara38
 Cason, Pat147
 Carter, Charles W.32
 Carter, Michelle155
 Case, Janet73, 174
 S.E.A.; Music Club; Chorale; Oratorio;
 Trojan Players.
 Cerling, Charles
 Chan, Jacob163
 Chandler, Adrien99, 130, 131, 163
 Chapman, Richard147
 Chappell, Ralph147
 Charles, Lois163
 Chelarin, Mildred147
 Chelgren, Carole147
 Chilcott, John174
 Baseball; Football; Student Pastor.
 Chiwengo, Boniface163
CHORALE 75
 Christensen, Linda147
 Clay, Nancy147
 Clough, Lois105, 147
 Music Club, Sec-Treas., Pres.; Tro-
 janes, Capt.; Band; Orchestra, Oratorio;
 Brass Choir, Women's Chorus;
 Chorale; Ambassadors; Holiness
 League; W.R.A.
 Clouston, Rex
 Coats, Suzanne
 Cochran, John75
 Conrad, Phillip
 Cook, David86, 94, 108, 118, 163
 Cook, Judith174
 Copham, David147
 Cornelius, Sondra147
 Correll, Penny99, 163
 Craven, Geraldine155
 Cromer, John53, 174
CROSS COUNTRY 84
 Crow, Garrett147
 Cruse, Kay147
 Cutbberston, Connie75, 138, 147
 Cutting, David76, 155
 Czigan, Carolyn147

 Dake, Finis174
 Football; Student Council.
 Dalberg, Sharon155
 Dale, Jacqueline163
 Darnell, Jane148
 Dausey, Gary141, 174
 Student Pastor; Gospel Team; Gem;
 Youth Conference Prayer Chairman.
 Davenport, Robert37
 Davies, Jeanette35, 174
 S.E.A.; Chorale; Oratorio Chorus;
 Personal Evangelism, Secretary; Ambassadors;
 Campus Crusade; Student
 Council, Secretariat.
 Davis, Barbara163
 Davis, Carol105, 148
 Davis, Sterling71, 141, 163
 Davis, Vonciel41
 Dean, Marvin G.38
 Dean, Mary Young38
 Deans, Patricia174
 S.E.A.; Ambassadors; Religious Services
 Committee; Gamma Delta Beta.
DEDICATION 4
 Demarest, Bee Jay99, 163
 Dennis, Lane75, 148, 152
 Desposito, Jean148

 DeTurk, Lee96, 102, 109, 155
 Dew, Daniel45, 155
 Dew, Phoebe155
 Deyo, Arthur39, 48, 61, 71, 175
 Science Club, Secretary-Treas.; Band,
 Pres.; Gospel Team; Sunday Evening
 Service Committee; Dorm Council,
 Pres.; Chi Alpha Omega.
 Dick, Marvin175
 Dickey, David140, 155
 Diller, Timothy56, 61, 96, 99,
 103, 126, 136, 141, 175
 Science Club, Vice Pres.; Tennis,
 Basketball, Captain; Venture for
 Victory, Treas.; Ambassadors for Christ,
 Treas.; Co-Chaplain; Dorm Counselor,
 Pres.; Orientation Leader; Student
 Judiciary; Halftime Committee;
 Chi Alpha Omega.
 Dillingham, Judith175
 Doctor, Virginia64, 65, 163
 Dolch, Kathy148

INDEX

- Doran, Eloise 115
DORM COUNCILS 104, 155
 Driscoll, Darlene 175
 Dryer, David 155
 Dubbs, Janice 109, 155
 Duchardt, Robert 148
 Duckwall, Carolyn 163
 Duerler, David 175
 Dunbar, Rolena 175
 Dunkerton, David 94, 96, 98, 100, 101, 103, 175
 S.E.A.; Basketball; Venture for Victory; T-Club; Dorm Counselor.
 Dye, Phyllis 175
 Eakins, Dave 148
 Business Club, Stock Broker; Male Chorus.
 Earnest, Martin 52, 73, 75, 141, 163
 Eaton, Philip 102, 148
 Ebright, Godfrey 67
 Ebright, Thomas 196
ECHO 45, 46, 141, 163
 Eckel, Norman 135, 163
 Edwards, Janet 61, 71, 155
 Soc-Psy-Etv; Gamma Delta Beta.
 Eicher, Raymond 163
 Eiler, Frederick 64, 71, 155
 Eisenhuth, Lynne 163
 Eklund, Marsha 50, 64, 164
 Ellett, Marilyn 148
 Ellis, Carol 148
 Emerson, Collin David 148
 Emerson, Joanne 148
 Engelhardt, Ronald 155
 Enger, Gordan 64, 170
 English, Janet 170
 Entrikin, Judith 155
 S.E.A.
 Epp, Dara Dean 156
 Ericson, Abbey 118, 156
 Estep, Nancy 86, 92, 109
 Evans, James 39
 Evans, Jesse 164
 Evans, Vivienne 86, 88, 164
 Evesden, Thomas 156
 Eveswick, Marcia 32
FACULTY 75, 138, 148
 Fahs, Marilyn 102, 156
 Fancher, Donald 196
 Farmer, Carley 156
 Farnham, Larry 66, 148
 Farrar, Ruth 138, 148
 Fearing, Naome 148
 Fields, Marcia 164
 Fierke, Jennifer 79, 156
 Finch, Robert 105, 156
 Fink, Judith 164
 Fisher, Jack 196
 Fitch, Lois Jean 66, 67, 156
 S.E.A.; Oratorio; Ambassadors.
 Fitz, Shirley 148
 Flach, Suzanne 86, 148
 Flanigan, Kenneth Jr. 148
 Florence, James 86
FOOTBALL 148
 Forbes, Konita 148
 Forsyth, Sidney 28
FORT WAYNE DAY 109, 196
 Foss, Thor 139, 196
 Fox, Byron 66, 67, 156
 Men's Chorus; Chorale; Gospel Team.
 Fox, Carolyn 164
 Fox, Joanne 156
 Franklin, Janice 75, 156
 Fraser, David 156
 Frazer, Roberta Lynne 156
 Freeman, John 49, 164
FRESHMAN 164
 Frick, Terry 35, 135, 164
 Fricke, Nancy 170
 Fugitt, Ann 64, 196
 Fuller, Arda Mae 55
 Fuller, Marcella 129, 141, 164
GAMMA DELTA BETA 135
 Garard, Bonita 53, 164
 Gardner, Robert 148
 Gast, Marilyn 127, 138, 164
 Geddes, David 75, 156
 Gehner, Judy 57, 128, 141, 187, 196
 Gehner, Tom 148
 Gehres, John 156
 Gelwicks, David 64
GEM 156
 Geren, Carole 148
 Gerig, Lewis 156
 Gibson, Carole 148
 Gisel, Barbara 37
 Glass, George 149
 Goetcheus, Allen 109, 156
 Goetz, Emily 156
 Golden, David 84, 156
 Goodman, Wilbur 35, 164
 Goodson, Donald 84, 196
 Gordon, Joseph 149, 196
 Gorrell, David 75, 156
 Gould, Nelson 139, 176
 Graham, Loretta 84, 156
 Gramza, Sharon 35, 164
 Graning, Jeanne 84, 196
 S.E.A.; Gospel Team; Women's Chorus; Gamma Delta Beta.
 Grau, Robert 156
 Gray, Joyce 81, 164, 196
 Gray, Rosalyn 43
 Greathouse, Gladys 48
 Green, Mary Strickland 23, 52
 Green, William D. 164
 Grimes, Lois 61, 149
 Grimm, George 156
 Grosser, Rhoda 156
 Guillaume, Stanley 156
 Gunderson, Richard 164
 Gunn, William 71, 149
 Gurney, Barbara 119, 149
 Guynn, Sara 177, 187
 Gwaltney, Frances 85, 118, 128, 165
 Haakonsen, Harry 149
 Science Club; S.E.A.; Track; Trojan Players, Treasurer; Oratorio; Orientation Leader; National Student Association; Vice-President, Junior Class; Vice-President, Senior Class.
 Haas, Frederick 85, 149
 Hackney, Jerry 156
 Hagen, Roy 34
 Haines, George 64, 71, 164
 Hall, Herbert 170
 Hall, Judy 64, 149
 Hamilton, James 164
 Hamilton, Ralph 164
 Handschu, Stanley 164
 Hansen, Carol 58, 177
 Hansen, Karen 64, 170
 Hansen, Lois 149
 Harms, Hazel 149
 Hatter, James 149
 Hatton, Sherryl 156
 Haught, Carol 149
 Hawley, Joan 86, 164
 Hayes, Doyle 164
 Hayes, (Peggy) 34
 Hayes, Robert B. 149
 Hazlet, David 32
 Heath, Dale 59, 61, 70, 177
 Heavilin, Kathryn 149
 Trojan Players, President; Oratorio; Echo; Gamma Delta Beta; Symposium Dialecticum, vice-president; Student Academic Affairs Committee; Chi Alpha Omega; Orientation Leader; Leadership Conference Co-Chairman; Dorm Council.
 Hecker, Barbara 149
 Heinlein, Jane 86, 156
 Held, Robert 149
 Helfrick, Patricia 149
 Helm, Joyce 149
 Helzerman, Romald 35, 75, 141, 164
 Hendrickson, Alice 64, 149
 Henning, Robert 164
 Hersey, Ida 90, 149
 Hertzler, Charles 60
 Hess, Dottie 149
 Higgins, Ralph 149
 Highfield, Diane 156
 Hildebrandt, Jonathan 156
 Hilderbrand, Russell 156
 Hill, Norma 128, 129, 177
 Hill, Tom 128, 129, 177
 Soc-Psy-Etv, Vice-President; Track; Ambassadors; Holiness League; Vice-President; Personal Evangelism, President.
 Hinkle, Todd 118, 156
 Hinrichsen, Ruth Ann 149
 Hitchcock, Lois 149
 Hitz, Marilyn 102, 149
 Hobson, Wayne 149
 Hoekstra, Phyllis 47
 Hoekstra, Ronald 55
 Hogan, Fred 129
HOLINESS LEAGUE 149
 Holcombe, Alice 131
HOMECOMING 130, 177
 Hooten, Ardith 48, 164
 Hoover, Wayne 149
 Horine, Larry 149
 Horn, Barry 177
 Horn, Beverly 47, 177
 Horney, Donald 75, 105, 149
 Horsev, David 149
 Hosack, Karin 156
 Houser, Alta 161
 Housley, Thomas 75, 156
 Hover, Rosemary 149
 Howard, Judith 157
 Howard, Sharon 157
 Howard, Treva 157
 Howell, James 157
 Hozack, Janet 109, 157
 Hubbard, Bill 149
 Huijbregtse, John 75, 149
 Hultman, Sharon 149
 Humble, Sandy 149
 Humphrey, Erma 85, 118, 128, 165
 Hunsberger, Jerry 149
 Hunsberger, Kurt 86, 109, 157
 Hunter, Willis 157
 Huntington, Stuart 149
 Huntzinger, Larry 75, 79, 140, 157
 Hustwick, Ellenor 64, 149
 Hutchison, Judy 96, 100, 149
 Hwang, Billy 170
 Hyatt, Linda 165
 S.E.A.
 Imes, Lamar 157
 Imhoff, Susan 157
 Ingle, Peggy 149
 Inglis, Barbara 45
INTERNATIONAL STUDENT FELLOWSHIP 135, 165
 Jackson, Joy 86, 87, 93, 177
 Jackson, Lois 157
 Jackson, Robert L. 119, 157
 Jackson, Ruth Ann 118, 135, 157
 Jacobsen, Cliff 149
 Jacobus, Beverly 44
 Jacobus, Warren 38, 75, 157
 Jantzen, John B. 149
 Jenkins, John 52, 135, 177
 Oratorio; Gamma Delta Beta Society, Chaplain, V. Pres.
 Jentes, David 157
 Jerome, James 149
 Jezek, Judy 149
 Johnson, Anne 149
 Johnson, Dale 149

INDEX

- Johnson, Irvin109, 165
 Johnson, Joan165
 Johnson, Judith56, 61, 115, 141,
 142, 177, 189
 S.E.A.; Chaplain; Band; John Phillip
 Sousa Award; Oratorio; Holiness
 League; Secretary Treasurer; Class
 Chaplain; Personal Evangelism; Cab-
 inet; Youth Conference Co-Chairman;
 Altar Co-Chairman; Dorm Council
 President; Personal Service Commit-
 tee; Orientation Leader; Chi Alpha
 Omega.
 Johnson, Selena150
 Johnson, Sherry128, 157
 Johnston, Joan157
 Joiner, Larry157
 Jones, William86
 Joselyn, Joy150
 JUNIORS162
 Karl, Sandra157
 Kastelein, Dan86, 102, 150
 Kastelein, David86, 89, 93, 96, 126, 165
 Kaufman, Doris165
 Kearney, June104, 105, 129, 178
 S.E.A.; W.R.A. Chaplain, President,
 Vice Pres.; Trojans Co-Captain;
 Oratorio chorus; Ambassadors; Per-
 sonal Evangelism; Dorm Councillor;
 Orientation leader.
 Keenan, Falmage86, 94, 178
 Keller, Paul
 Kelley, Connie157
 Kelly, Robert157
 Kemple, Jane165
 Kessler, Roberta50
 Kettinger, Brenda157
 Kidder, Paul157
 King, Jack37
 King, Janet
 King, Margaret178
 Kirk, Clifford55, 165
 Kirk, Donald165
 Klasterman, Lucy170
 Kline, Paul
 Klingel, Robert86, 89, 107
 Knapp, Alan150
 Knell, Joyce150
 Knudsen, Donald157
 Kobe, Peter38, 75, 84, 118, 141, 142, 158
 Koch, Herb150
 Koehn, Joyce170
 Komp, Marjorie178
 English Club, Program Chairman;
 Trojan Players Publicity Chairman;
 Holiness League; Ambassadors; Per-
 sonal Evangelism; Co-Chairman of
 Visitation; *Echo*, News Editor; Liter-
 ary Club; Symposium Dialecticum.
 Konya, Bruce74, 158
 Koons, Lynne178
 S.E.A.; W.R.A.; Oratorio; *Gem*; Dorm
 Council; Gamma Delta Beta.
 Kral, Roy165
 Krehbiel, Sandra165
 Kretzer, Dave150
 Kriesch, Sandra150
 Krueger, Gordon M.46, 47
 Krueger, Juanita61, 66, 150
 Kundenreich, Al178
 Kunkler, John86, 158
 Ladd, Wayne105, 109, 158
 LaDuke, Helen158
 Lake, Marilyn150
 Landrith, Edith158
 Lantz, Dale66, 140, 158
 Largent, Sherry150
 Larsen, Linda118, 178
 Soc-Psy-Ety Club; Symposium Dialec-
 ticum; Ambassadors, Publicity Chair-
 man; Personal Evangelism.
 Larsen, Robert86, 94, 165
 Larsen, Lou76, 178
 S.E.A.; Trojan Players Program Chair-
 man; Ambassadors; Gamma Delta
 Beta.
 Larson, Linda64, 170
 Laughlin, Charles150
 LaValley, Karen170
 Leach, Jan150
 Lee, Herbert G.41
 Lee, James K.47
 Lee, Johnman179
 International Students Fellowship;
 Personal Evangelism.
 Lee, Suzanne99, 150
 Lemmon, Norma166
 Lechuk, Leanne140, 158
 Lewis, Leona140, 179
 Science Club; Trojan Players; Gospel
 Team; *Gem*, Business Secretary; Gam-
 ma Delta Beta Society; Literary
 Group.
 Lidh, Eric166
 Liechty, Gregg150
 Liechty, Judith179
 S.E.A.; Ambassadors; *Echo*; Gamma
 Delta Beta Secretary; Orientation
 Leader.
 Lingle, Paul179
 Lister, Janette166
 Livingston, Margery61, 179
 S.E.A.; W.R.A.; Band; Co-Chaplain;
 Oratorio; Personal Evangelism Cab-
 inet; Ambassadors; Child Evangelism;
 Chi Alpha Omega.
 Loewen, William52
 Lomax, Jeneane
 Long, Alice158
 Lord, Gerald
 Losch, John158
 Losure, Lanny158
 Lough, Barbara75, 150
 Loy, Phil50, 179, 188
 Social Science Club, President; Trojan
 Players; Treasurer; Debate Team;
 Student Organizations Committee.
 Luedke, Kathleen150
 Lukas, Laurie66, 150
 Lum, Estela150
 Lum, Minnie150
 Lunde, Jane35, 115, 118, 141, 166
 Lundquist, Burton46, 179
 Science Club.
 Lupton, Dave150
 Luthy, Fred H.32
 Luttrell, Lew75, 109, 166
 Lybrand, Anna Ruth140, 158
 MacLeish, Daniel158
 MacLeish, James158
 Maccoll, John147, 179
 Madden, Lloyd180
 Science Club; Social Science Club;
 Alpha Pi Iota; Ambassadors; Track;
 Ambassadors 1,2,3; *Echo*.
 Madison, William158
 Maes, Barbara150
 Magers, Jacqueline75, 150
 Manley, Delphine
 Manley, Stephen
 Marr, Teddy166
 Marshall, Monte50
 Marshall, Sandra158
 Martin, Alona138, 150
 Martin, B. Joseph21
 Martin, Carolyn158
 Martin, Ken
 Martin, Larry150
 Martin, Patricia135, 166
 Martin, Rodger180
 Science; Golf; Oratorio; Co-Chaplain;
Echo; Holiness League; Chapel Com-
 mittee; Homecoming Chairman.
 Martinson, Joyce34, 35, 139, 180
 S.E.A.; Program Co-Chairman; Gospel
 Team; Ambassadors; Gamma Delta
 Beta.
 Mathis, James86, 109
 Matthews, Lorraine171
 Matthews, Mary Ellen64, 158
 Mattingly, Steven
 Maurer, Greg
 Mayne, Deanna159
 Mays, David159
 McAlister, Joan150
 McAndrews, Katherine166
 McBride, Lois166
 McCullum, James109, 180
 Football; Baseball; T-Club.
 McCallum, Ruth150
 McCammon, Wilma158
 McClure, Jeanette52, 61, 128, 180
 Social Science Club; Soc-Psy-Ety Club,
 Publicity Chairman; Trojan Players;
 Oratorio; Ambassadors; Personal
 Evangelism, Co-Chairman; Gamma
 Delta Beta Society; Symposium Dilec-
 ticum; Chi Alpha Omega.
 McCollom, David150
 McCoy, Coreen150
 McDermott, Thomas166
 McDonald, Mary150
 McDougall, Donald139, 180, 187
 Music Club; Student Education Asso-
 ciation; Taylor Chorale; Student di-
 rector, Oratorio; Gospel Team.
 McElhoe, Joyce158
 McIlhargie, Robert
 McIntire, Bonnie158
 McIntosh, Bonnie166
 McIntosh, James150
 McIntosh, Joan131, 179
 Chorale; Taylor Singers; Homecom-
 ing Court.
 McQuinn, Dana158
 Meeks, Marion159
 Mendenhall, Janet180
 S.E.A.; Dramatics; Band; Holness
 League; Ambassadors; Class Chaplain;
 Gamma Delta Beta.
 Merkle, Lyndon159
 Metcalfe, James
 METHODIST STUDENT
 MOVEMENT140
 Mettee, David52, 66, 84, 94, 180, 189
 Meyer, Stanley86, 159
 Mickley, Deborah
 Mighells, Sue159
 Miller, Barbara180
 Miller, Charb150, 187
 Miller, Dennis166
 Miller, Donald F.166
 Miller, Donald I.181
 Miller, Judy159
 Miller, Elizabeth159
 Miller, Ferris
 Miller, Frances41
 Miller, Jim96, 102, 109, 150
 Miller, Luther
 Miller, Marilyn75, 139, 159
 Miller, Elaine75, 150
 Miller, Susan64, 159
 Minks, Benton67, 166
 Minks, Marcella67, 159
 Minks, Terry159
 MISSIONARY CONFERENCE126
 Moberg, Rudy86, 93, 109
 Moeschberger, Melvin59, 60, 61, 181, 187
 S.E.A.; Science Club; Junior Class
 President; Chi Alpha Omega; Who's
 Who in American Universities and
 Colleges; Dorm Counsellor; Orienta-
 tion Leader; Student Academic Affairs
 Committee.
 Moffett, Molly171
 Molic, Louis159
 Moller, Dennis150
 Monce, Marjorie50, 56, 181
 Mooney, Martha150
 Moore, Harry86
 Moore, Rex159
 Moore, Sharon159
 Moreland, Martha150
 Morgret, James75, 150
 Mort, Toby159
 Morton, Marshall
 Morton, Warren159
 Mosher, Benjamin86, 87, 88, 108,
 109, 126, 181
 Football; Baseball; Ambassadors, Y.
 Pres.; Pres.; Personal Evangelism; T-

INDEX

- Club; Chaplain; Student Judiciary, Chief Justice.
- Mosley, Kenneth159
- Motter, Jov159
- Motz, LaMoine75, 159
- Muklev, Deborah171
- Mullins, Janice150
- Mullins, Martha115, 141, 181, 187
S.E.A.; Youth Conference; *Echo*, News Editor; Student Council; Dorm Council; Jr.-Sr. Banquet Co-Chairman.
- Mumma, Melva150
- Murphy, Dale167
- Murphy, Sherry167
- MUSIC CLUB*38
- Music, Ray159
- Myers, Everette86, 93
- Nacey, Pat150
- Naumann, MaryKay139, 159
- Needles, Elizabeth167
- Nelson, Paul64, 167
- Nerguizian, Annette75, 150
- Newton, David86, 159
- Newton, Richard151
- Nicewonger, Dick167
- Nickles, Nancy118, 135, 167
- Nilsen, June58, 61, 104, 181
- Nilsen, Parker167
- Niver, Martha151
- Noble, Judie151
- Noggle, Jon151
- Nussbaum, Elmer46, 48
- Oaks, Janet159
- Oates, Gladys159
- O'Connor, Charles151
- Odle, Don J.37
- Ofte, Gail167
- Oliver, Walter44
- Olsen, Judith141, 167
- Olsen, Linda151
- Olson, Grace D.50
- Oren, Juanita61
S.E.A.; Social Science Club; Oratorio Choir; Ambassadors.
- Ori, Kan50
- Osberg, Lynne159
- Overmyer, Kay171
- Ovler, Myron181
- Ozias, Nancy151
- Palpant, Paul159
- Parker, Garry181
- Pascoe, Paul181
S.E.A.; Social Science Club; Trojan Players; Oratorio Chorus; Concert Band; Student Tutoring Service; Symposium Dialecticum; Orientation Leader.
- Passler, Martha141, 167
- Patterson, Johnnie159
- Patton, Jack39
- Paul, Maurice91, 95, 97, 99, 101, 182
- Paxton, Charles151
- Pearson, Laura75, 139, 167
- Perego, Jean159
- Perry, Barbara128
PERSONAL EVANGELISM
- Peters, James159
- Peterson, Elaine159
- Peterson, Vicki66, 151
- Petterson, Beverly46, 57, 61, 141, 142, 181, 187, 188
Science Club; Youth Conf. Co-Chairman; Symposium Dialecticum; Chi Alpha Omega.
- Philpot, Bonnie99, 159
- Phinney, David151
- Phinney, E. Sterl51
- Phinney, Paul141, 182
Business Club, Vice Pres.; Male Chorus; Ambassadors; Youth Conference; Gospel Team; *Echo*; Class Mat. Day Chrm.
- Pile, Dorothy151
- Piqueron, Betts75, 139, 159
- Place, Philip75, 84, 151
- Platte, Gene105, 151
- Pletcher, Carl151
- Plummer, Jovanne47
- Poc, Elisabeth71, 167
- Polk, Marcel102, 151
- Ponchilla, Paul48
- Porter, Donald159
- Porter, Laura182
- Porter, Marilyn160
- Potter, Martha160
- Powell, David46, 127, 136, 138, 160
- Prater, Carel160
T-Club, Chairman; S.E.A.; Football; Track; Baseball; Gospel Team; *Gem*, Art Editor; *Echo*, Art Editor.
- Procuriar, Penny46, 167
- Purdy, Gordon151
- Raab, Audrey52, 67, 182
Language Club; English Club; Soc-Psy-Ety, Secretary-treasurer; Trojan Players; Oratorio; Chorus; *Echo*, News Editor, Associate Editor; Gamma Delta Beta.
- Raese, Marie160
- Ramsay, Charles167
- Ransbottom, Robert86, 151
- Rauch, Bonnie151
- Rawlings, Marthena64, 167
- Rector, Jerry102, 151
- Rediger, Milo22
- Reeves, Tim86, 102, 151
- Reger, Ruth151
- Regier, Will75, 106, 160
- Reilly, Stan151, 152
- Rice, Anita61, 171
S.E.A.; Chi Alpha Omega.
- Rice, Eddie66, 151
- Rich, Larry167
- Richard, James151
- Richardson, Janet160
- Richison, Taleese167
- Ring, Carole171
- Ringenberg, Kay61, 182
S.E.A.; Trojan Players, Chaplain; Student Judiciary; Symposium Dialecticum; Chi Alpha Omega.
- Ringenberg, Thomas182
Trojan Players.
- Rishel, Janet151
- Risney, Beth167
- Ritter, Marijane75, 160
- Rubles, John152
- Roberts, Melva152
- Rocke, Leland152
- Rogers, John75, 160
- Rogers, Judith75, 160
- Roloson, Margaret75, 160
- Ross, Thomas160
- Roth, Roger46, 61, 136, 182, 188
Science Club, President; S.E.A.; Dorm Council, Secretary-Treasurer; Chi Alpha Omega; Student Council; Service Committee, Chairman.
- Rothaar, Patricia105, 182
Music Club, Secretary; Chorale; Band; Women's Chorus; Oratorio Chorus; S.E.A.
- Roth, Wally48
- Rouse, Joyce160
- Rowley, John75, 167
- Royce, Frank H.52
- Ruchti, Jacquelin66, 67, 167
- Rufenacht, Patricia183
S.E.A.; Women's Recreation Association; Band; Orchestra; Gamma Delta Beta.
- Rufenacht, Suzanne71, 160
- Runyon, Paulette152
- Rupp, Dee Ann71, 152
- Rupp, Sandra167
- Russell, Hugh106, 167
- Sadler, Charles86, 91, 183
- Salisbury, Janice50, 57, 189
S.E.A.; Social Science Club, Secretary; Gamma Delta Beta; Student Council; Social Committee; Organizations Committee; Campus Activities Committee; Campus Council; Orientation Leader, Who's Who in American Universities and Colleges.
- Salvesen, Nancy152
- Sanderfur, Steve84, 160
- Sanderlin, Fred160
- Sandford, Jo160
- Satterlee, Suelvn160
- Schaffroth, Sigrid105, 160
- Schilko, Tamara160
- Schlee, Thomas160
- Schmutzer, Duane160
- Schmutzer, Marcia160
- Schneck, Bill58, 94, 118, 130, 183
Alpha Pi Iota; Librarian, Sec. & Treas.; Trainer-Football team; *Echo*, Sports Columnist, Sports Editor; T-Club; Class Treasurer; Class President.
- Schneider, Catherine160
- Schneider, Mary74, 139, 160
- Schoemaker, Jill38, 65, 75, 76, 167
- Scholl, Sharon160
- Schug, Pete171
- Schull, Carol160
- Schultz, Ronald160
- Schwarzkopf, Donald53, 94, 96, 106, 183
- SCIENCE CLUB*46
- Scott, Mervin85, 152
- Scott, Ronald160
- SECOND SEMESTER STUDENTS*170
- Secvets, Robert86, 167
- SENATORS*172
- Senseman, Dale32, 71, 127, 138, 167
- Shaler, Lanelle61, 183
S.E.A., reporter; Oratorio; *Echo*, associate editor, Gamma Delta Beta; Chi Alpha Omega.
- Shank, Donald129, 168
- Shanley, Diane75, 160
- Shannahan, Sharon183
Business Club, Inc.; S.E.A.; Band; Orchestra; Gamma Delta Beta Society.
- Sharp, Frank109, 160
- Shepfer, Dale39
- Shelton, Lewis50, 168
- Shepherd, Bertha Evelyn183
Trojan Players; Gamma Delta Beta; Soc-Psy Ety.
- Shields, James67, 160
- Shimizu, Keiko45, 168
- Showalter, Jerry75, 152
- Shugart, Barbara152
- Shuppert, Gary152
- Silver, Harold160
- Simmons, Larry160
- Simmons, Trumbull75, 152
- Skinner, Loran102, 109, 152
- Skoda, Grace183
Music Club; S.E.A.; Band; Women's Chorus.
- Skoglund, Diane160
- Slaughter, Richard168
- Slusher, Verlis152
- Slusser, Sharon184
- Smith, George184
S.E.A.; T-Club; Baseball team; Football team; Holiness League, President; Ambassadors For Christ; Student Pastorate; Dorm Counsellor.
- Smith, Harriet61, 152
- Smith, Jack160
- Smith, Janet160
- Smith, Jean152
- Smith, Judy102, 152
- Smith, Larry67, 160
- Smith, Louise160
- Smith, Marilyn160
- Smith, Timothy56, 61, 184
- Snow, Carlton56, 61, 184

INDEX

- Social Science Club; Trojan Players; Oratorio Chorus; Chairman of Youth Conference Discussion Leader; *Echo*, Reporter; Debate Team; Student Council, Member of Service Committee, Chairman of Executive Committee, Vice President of Student Council, Chairman of Student Council, Student Body President; Sophomore Class President; Junior Class Student Council Representative; Interclass Council; Dormitory Council; Symposium Dialecticum; Orientation Leader; Member of *Who's Who*; Chi Alpha Omega.
- Snyder, Ray152
 Snyder, Ross 35
SOCIAL SCIENCE CLUB 50
SOC-PSY-ETY 52
 Soerheide, Carolyn (Terry)168
 Sokol, Gail 152
 Somets, Cecilia152
SOPHIOMORES154
 Sorensen, Betty184
 Souder, Jack152
 Spear, Stanley
 Spitler, Janet138, 184
 S.E.A.; Chorale; Band.
- Sponable, Robert86, 160
 Springer, Elaine168
 Springer, Max184
 S.E.A.; Track.
- Sprunger, Judson85, 152
 Sprunger, Meredith152
 Spurgeon, Paul160
 Stanton, Linda160
 Starkweather, Kermit86, 88, 92, 168
 Starns, Judy153
 Starr, Richard128, 141, 168
 Staub, Lois38, 75, 168
 Steele, Althea66, 153
 Stephens, Herbert168
 Stevens, Rebecca184
 S.E.A.; Music Club; Ambassadors for Christ.
- Steyer, Hilda38, 39
 Stevert, Jo-Ann160
 Sticklen, Charles184
 Stickler, Carolyn153
 Stockinger, Fred47, 85
 Storms, Audrey153
 Stout, David168
 Stout, Ruthanne
 Stoykovich, Gloria168
 Strain, Gail105, 160
 Streeter, Dennis153
 Strong, Ruth Anne
 Strong, Ruth Naomi184
 S.E.A.; Social Science Club; Soc-Psy-Ety; Oratorio Chorus; Personal Evangelism; *Echo*; Gamma Delta Beta.
- Stucky, Ned35, 94, 184
 Business Club, Inc.; S.E.A.; Treas., Pres.; Basketball manager, T-Club, Treas.; C.B.M.C.; *Gem*, sports editor; Student Council; Organization Committee; Service Committee.
- STUDENT ACADEMIC AFFAIRS COMMITTEE** 60
STUDENT COUNCIL116
STUDENT EDUCATION ASSOCIATION 35
STUDENT JUDICIARY118
 Stutzman, Doug
 Sullivan, David102, 153
 Sutton, Barbara64, 153
 Sutphin, Paula
 Swanson, Esther160
 Sweet, Marylee160
 Sweet, Sally141, 185
 S.E.A.; Band; Orchestra; Ambassadors; Junior Class Secretary; Youth Conference Secretary.
- Szabo, Michael185
 Science Club, T-Club; Football; Track; Sr. Class Chaplain; *Gem*, Photographer; *Echo*, Photographer; Orientation Leader.
- Tao, Betty
 Tapernoux, Ruth153
 Taylor, George
 Taylor, Lee153
 Taylor, Melissa153
 Taylor, Paul153
 Taylor, Vernon75, 153
T-CLUB 94
TENNIS 84
 Terdal, Ed75, 187
 Terhune, James59, 66, 185, 188
 English Club, vice president; Methodist Student Movement, president; Indiana Collegiate Press Association, president; *Echo*, editor-in-chief, sports editor, associate editor; *Gem*, sports editor; Chapel Committee; Sophomore Class Treasurer; Orientation Leader; *Who's Who in American Universities and Colleges*; Symposium Dialecticum; Social Science Club; Trojan Players; S.E.A.
- Terman, Arlene
 Terman, Richard 47
 Tery, Patricia75, 171
 Thayer, Rachel161
 Thiery, Patricia168
 Thomas, Loretta168
 Thompson, Laron153
 Thompson, Becky168
 Thompson, Stanley85, 102, 161
 Thompson, W. Ralph 32
 Thor, Dan185
 Business Club, Inc.; Trojan Players; C.B.M.C.; Chorale; Men's Chorus; Oratorio; Gospel Team; *Echo*; class vice press; Pub. Relations Comm.
- Thorne, Ranai171
 Tigar, Ina171
TROJANS104
 Trout, Alberta
 Truesdale, Philip161
 Truex, Sue153
 Tschetter, Patsy168
 Tucker, Bernie
 Tucker, Janet161
 Tucker, Lloyd Ellen185
 Tucker, Robert153
 Tyler, Katherine161
 Tysen, Calvin168
- Uhrich, Lawrence168
 Ulmer, Peggy105, 119, 141, 169
- Valberg, Julius J. 44
 Valberg, Peter46, 161
 Valentine, David169
 Van Dam, Ronald75, 139, 185
 Vandegriff, Joseph153
 Vandermeulen, Gordon118, 153
 VanKuiken, Carol169
 Van Til, Evelyn 41
 Van Valkenburg, Dalton A. 51
 VanVessem, John161
 Van Winkle, Frieda
 Varga, Carolyn
VENTURE FOR VICTORY 96
 Verdell, Nancy64, 118, 153
 Vernill, Sally Jo169
 Vesa, Carol64, 169
 Vettrus, Dick161
 Vogelsang, Elmer86, 161
 Wagasy, Carolyn
 Wagner, Nancy153
 Waigle, James161
 Walker, Annette161
 Walker, David153
 Walker, Diane75, 169
 Walker, Jane161
 Walker, Kenneth86, 153
 Walker, Ruth Ann171
 Wahrath, Berl 51
 Walthour, Fred75, 153
 Walton, Donna153
 Wardell, Virginia169
- Warehime, Gerald153
 Warner, Paul86, 161
 Warnock, Howard102, 153
 Warren, Judith169
 Watne, Sam75, 86, 139, 185
 Weaver, Fred 49
 Weber, Harriet161
 Weed, Lois 55
 Weeks, Wayne131, 141, 185
 Business Club Inc.; English Club; S.E.A.; Football; Track; Christian Business Men's Committee; Public Relations Committee.
- Weidler, Mary
 Weimer, Anita104, 169
 Wells, Mary161
 Wert, Larry109, 153
 Whalen, Wanda60, 79, 141, 161
 Whiteman, Karen64, 169
 Whitman, Wendell161
 Whittle, Diane153
WHO'S WHO IN AMERICAN UNIVERSITIES AND COLLEGES .. 57
 Widick, Mary61, 153
 Wiggers, Carol185
 W.R.A.; S.E.A.; Oratorio; Gospel Team.
- Wildling, Douglas75, 153
 Wiley, John109, 161
 Williams, J. W.186
 Williams, Mozelle186
 Williams, Ruth Ann49, 60, 161
 Williamson, Carolyn161
 Willis, Jonell135, 186
 Sr. Class Social Comm.; Chairman; Student Council Social Comm.; Ambassadors; Gamma Delta Beta, Treasurer, Business Manager.
- Wills, Jeanne131, 161
 Wilson, James153
 Winship, Karen153
 Winterholter, Larry96, 161
 Winzenz, David109, 153
 Wolff, Faye75, 153
 Wolff, Ronald
 Wolgemuth, Ruth141, 169
 Wolgemuth, Sam Jr.152, 153
 Wood, Douglas86, 169
 Wood, Vida G.46, 47
 Woods, Jim106, 152, 153
 Worgul, Joyce131, 186
 S.E.A.; Gospel Team; Gamma Delta Beta, Program Co-Chairman; Student Council Social Comm.; Sr. Class Secretary; Inter Class Council; Dorm Counselor; Homecoming Queen.
- Woy, Frances59, 61, 64, 65, 72, 186
 English Club; Student Organizations Comm., Secretary; Student Academic Affairs Comm., Secretary; *Who's Who in American Universities and Colleges*; Symposium Dialecticum, Secretary; Chi Alpha Omega; Indiana Methodist Student Movement, State Secretary; Junior Class Chaplain; Religious Services Committee; *Gem*, Typist, Editorial Secretary, Associate Editor, Editor-in-chief; *Tower*, Editorial Board; *Echo*, Contributing Editor; Orientation Leader; Dorm Counselor; Head Counselor of Swallow-Robin.
- W.R.A.104
- Yarian, Darlene64, 153
 Yazzie, Fred186
 Language Club, Social Co-Chairman; International Club; T-Club; Student Council Social Service Comm.; Cross Country; Track; Gospel Team.
- Young, James 43
 Young, Jack153
 Young, Loretta104, 105, 169
 Youth Conference141
- Zaeske, John153
 Zerbe, Ronald128, 169
 Zerkle, Terry
 Zikes, LaDonna186

