

11-22-2014

Doing History with Online Mapping Tools: An Introduction

Joanne M. Riley

University of Massachusetts Boston, joanne.riley@umb.edu

Follow this and additional works at: <http://scholarworks.umb.edu/hlpubs>

Part of the [Cultural History Commons](#), and the [Social History Commons](#)

Recommended Citation

Riley, Joanne M., "Doing History with Online Mapping Tools: An Introduction" (2014). *Joseph P. Healey Library Publications*. Paper 21.
<http://scholarworks.umb.edu/hlpubs/21>

This Presentation is brought to you for free and open access by the Joseph P. Healey Library at ScholarWorks at UMass Boston. It has been accepted for inclusion in Joseph P. Healey Library Publications by an authorized administrator of ScholarWorks at UMass Boston. For more information, please contact library.uasc@umb.edu.

Doing History with Online Mapping Tools

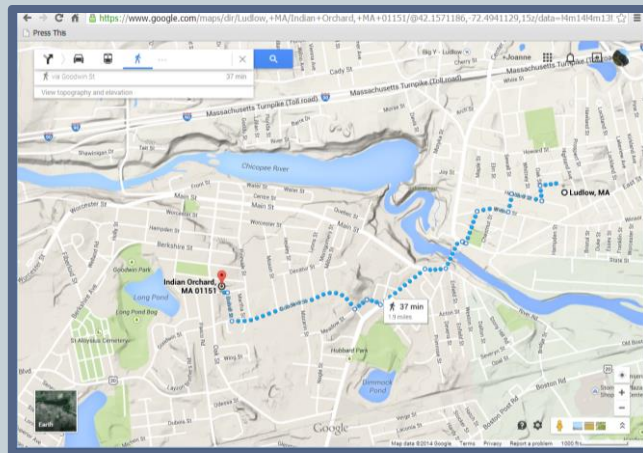

JOANNE RILEY
UNIVERSITY ARCHIVIST
UMASS BOSTON
JOANNE.RILEY@UMB.EDU

*“Let us look at the map, for maps, like faces,
are the signature of history.”*

Quote: Will Durant
1776 Map of Boston: Library of Congress

FamilySearch Research Wiki

Contents [hide]

- 1 Brief History
- 2 Historical Data
- 3 Town Histories
- 4 Vital Records
- 5 City Directories
- 6 Maps
- 7 Cemeteries
- 8 Churches
- 9 Town Records
- 10 Newspapers
- 11 Libraries and Historical Societies
- 12 References

Types of Maps

- Birds-eye
- Aerial Photography
- Topographical Maps
- Real estate Maps
- City Atlases
- Fire Insurance Maps

- [Learning Historical Research](#) – superb site!
 - <http://www.williamcronon.net/researching/maps.htm>

Reality Check

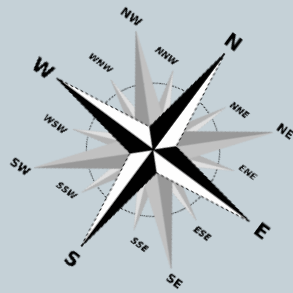
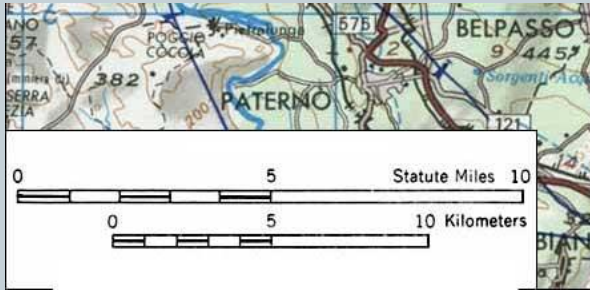

- **Scale** - *relationship (or ratio) between distance on a map and the corresponding distance on the ground.*
- **Orientation** - *relationship between the directions on the map and the corresponding compass directions in reality.*
- **Legend** – *an explanatory list of symbols on a map or chart*

Sanborn Fire Insurance Maps: Index Map 1867 Boston - Interface

Sanborn Fire Insurance Map from Boston, Suffolk County, Massachusetts.

◀ Bibliographic Information

Download:

GIF(11 KB) | JPEG(868x656px) | JPEG(1737x1313px) | JP2(34774 KB)

Fit

Zoom

1 of 26 GO

Page

Full

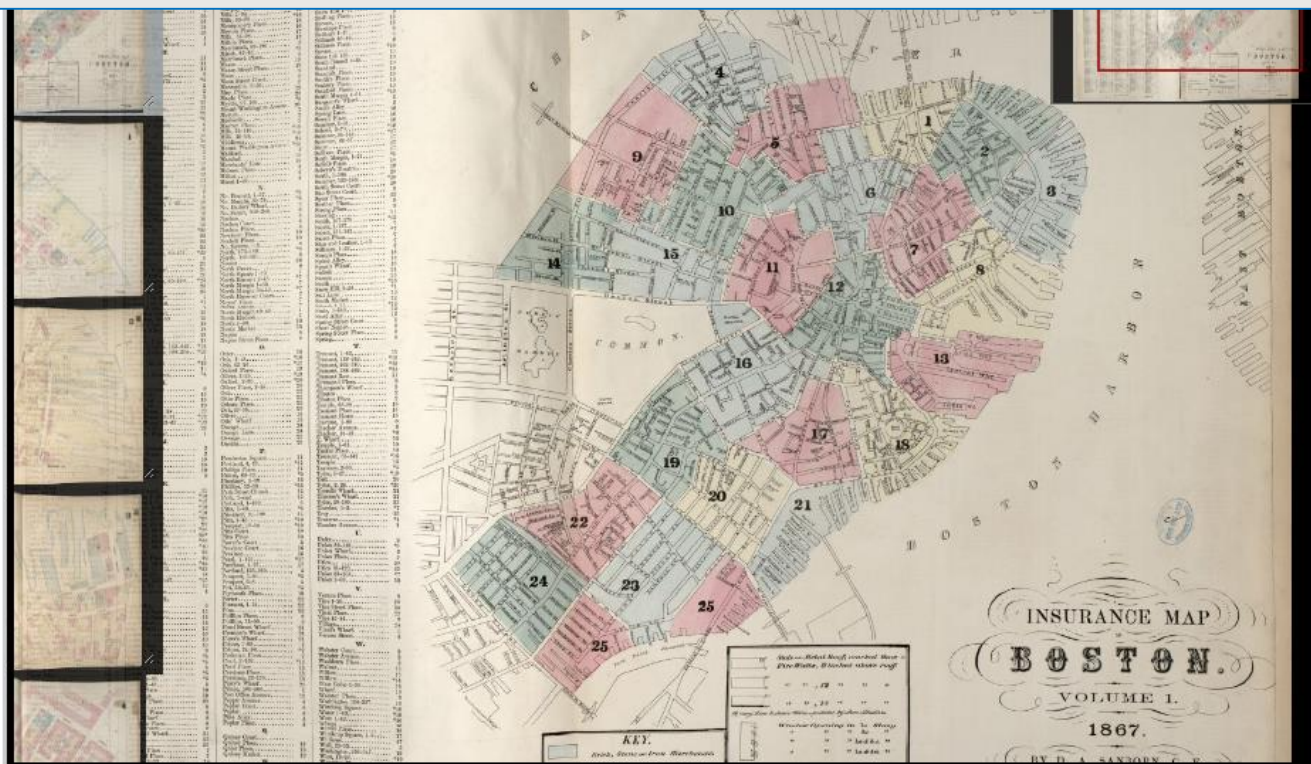

Legend: Sanborn Map: 1867 Boston

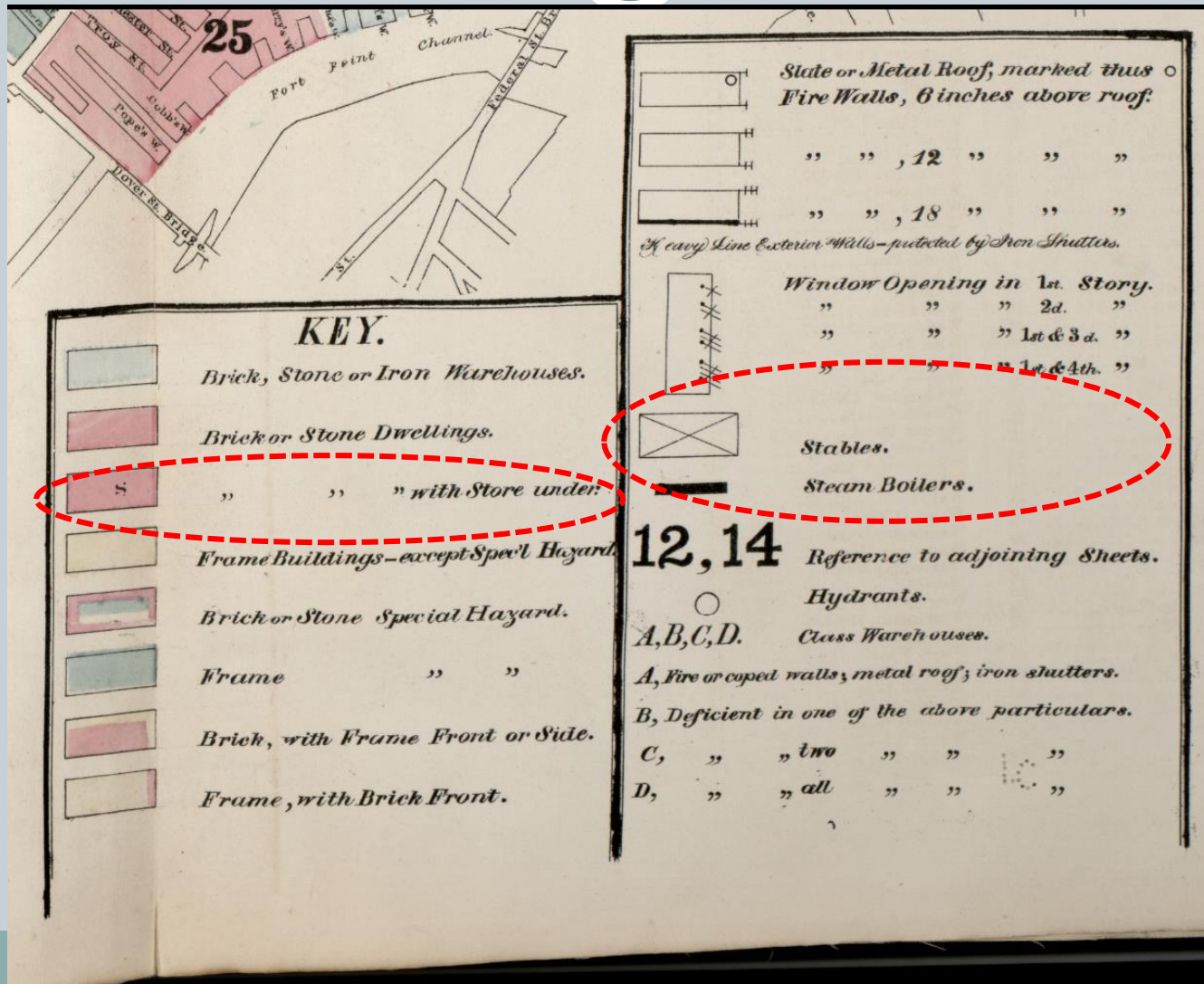

West End, Boston 1867 (loc.gov)

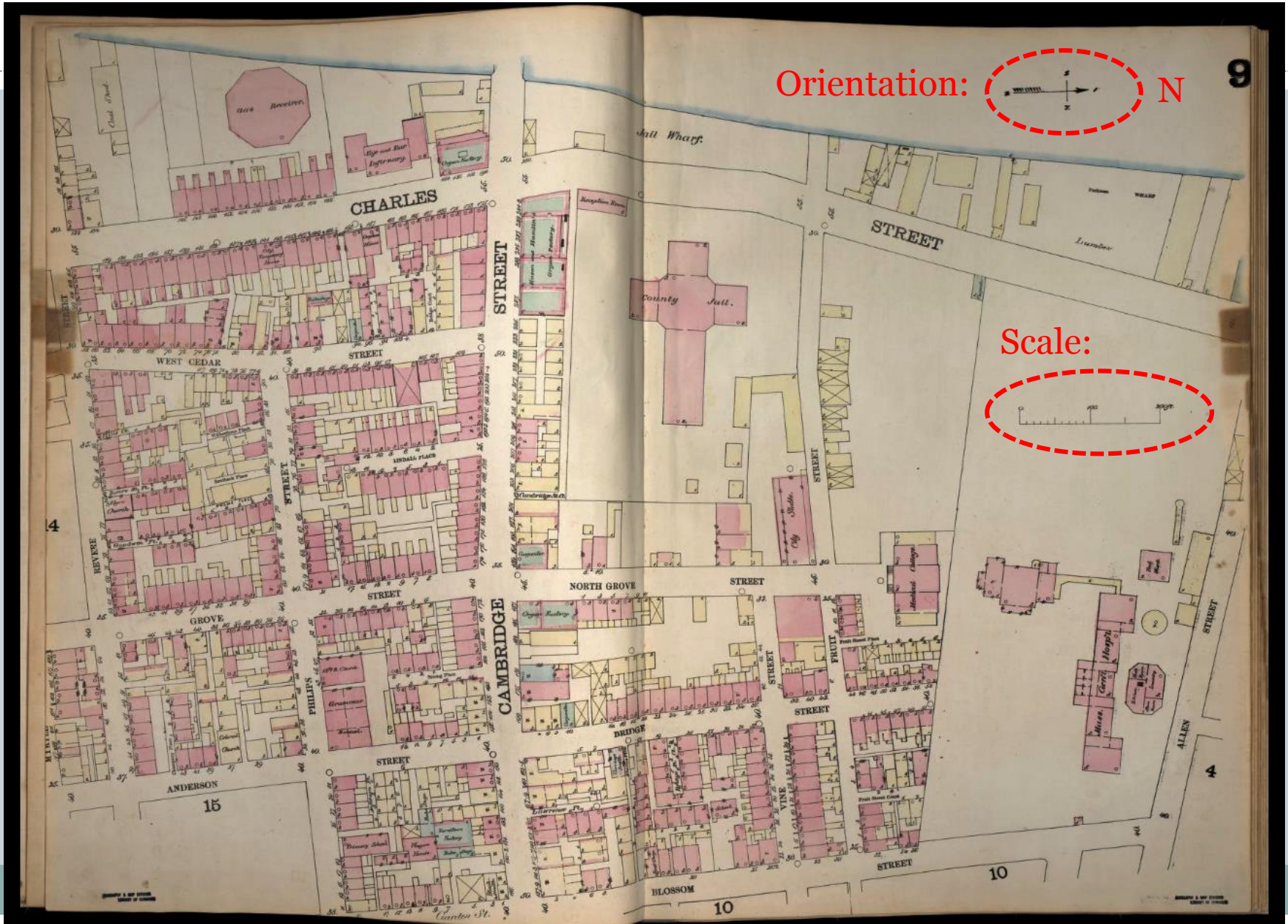

Orientation:  N

Scale: 

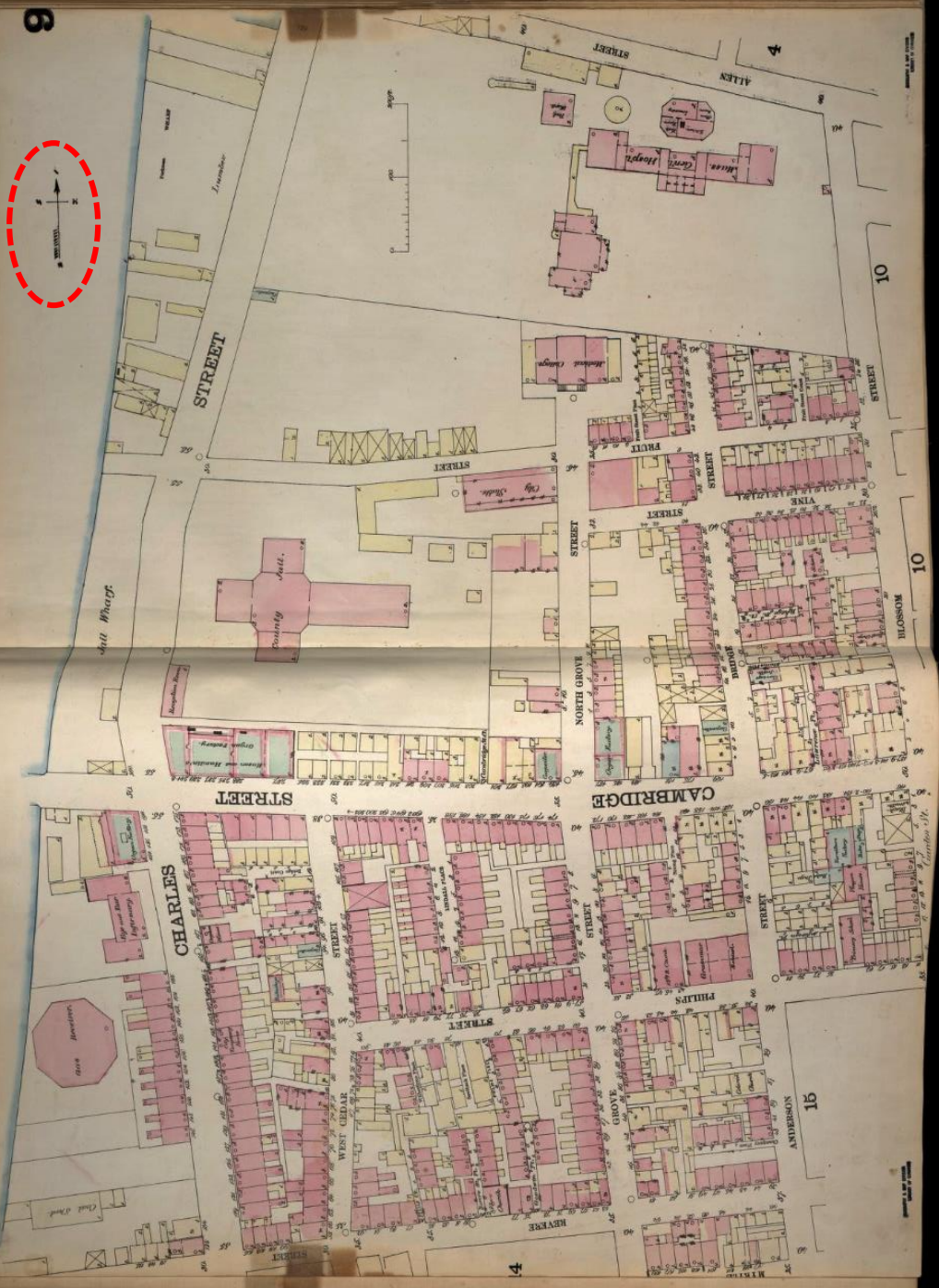

MADE BY THE
CITY OF CAMBRIDGE

1877
CAMBRIDGE, MASS.
1877

MADE BY THE
CITY OF CAMBRIDGE

Extra help from good old Google

- **Geo-coded maps allow for calculating**
 - **Directions**
 - ✦ Walking directions informative for historical conjecture
 - **Distances**
 - ✦ “Atlantic” to Milton? Indian Orchard to “Jenksville”?
- **Street views**
 - including far-flung places
 - “Walk” the roads of unfamiliar locations

TIP: be sure you're exploring the right place! Check out archaic or duplicate names at TGN, USGS, FS Wiki or MA Archives list

Lucilla Beebe Diary (1876)

TUESDAY, MAY 9, 1876.

Has rained a good deal to day L. and I went down to the Office with father & this afternoon.

WEDNESDAY 10

We went up to aunt A's this afternoon.

Emma called this evening commenced to rain THURSDAY 11 while she was here.

Colder to day and the wind blows quite hard. Went down to the Orchard again with Sylvia

We got out and strolled around near the river at Jenksville.

FRIDAY, MAY 12, 1876.

Here rain to day

SATURDAY 13

Mr. M^c Duffee called this afternoon.

SUNDAY 14

L. and R. went out driving this evening.

Went down to the Orchard again with Sylvia. We got out and strolled around near the river at Jenksville.

Ludlow, MA to Indian Orchard

Press This

via Goodwin St 37 min

View topography and elevation

Indian Orchard, MA 01151

37 min
1.9 miles

Map data ©2014 Google

Terms Privacy Report a problem 1000 ft

Google Street View – “walk” down the street!

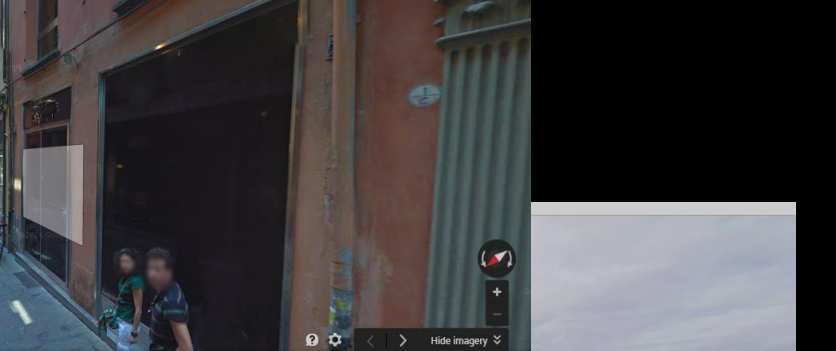
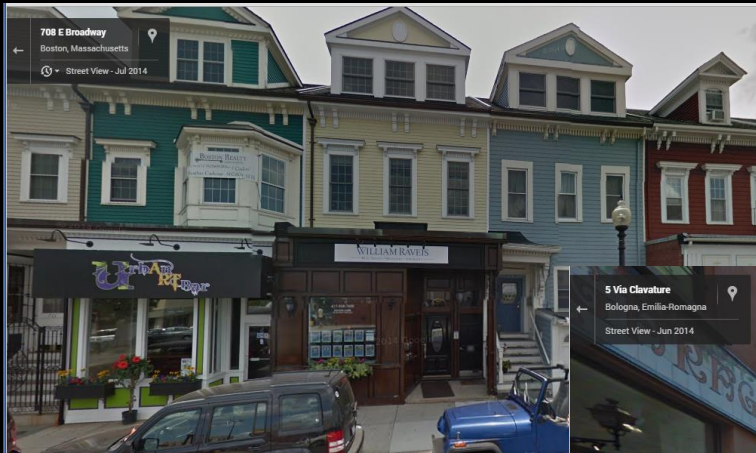

An oft-told family story:

- *“Your great-grandfather emigrated to Middletown, CT from Melilli, Sicily. His compatriots built an exact replica of their hometown church in Middletown.”*
- Through Google Street View:

Basilica San Sebastiano, Melilli Sicily

← → ↻ 🏠 <https://www.google.com/maps/place/Basilica+di+S.+Sebastiano/@37.1777492,15.1277548,3a,75y,95.18h,97.45t/data=!3m4!1e1!3m2!1sdd8sKYuh-JKVdgyST2NHvQ!2e0!4m2!3m1!1s0x00000000C> ☆ ☰

📄 Press This

Sicily 📍
Street View - Nov 2008

Back to Map

Image capture: Nov 2008 © 2014 Google Terms Privacy Report a problem

🔴 0014.tif 📁 gda_5635239.zip

⬇ Show all downloads... ✕

St. Sebastian Church, Middletown CT

← → ↻ 🏠 <https://www.google.com/maps/place/St+Sebastian+Roman+Catholic+Church/@41.5614532,-72.653456,3a,75y,149.08h,96.59t/data=!3m4!1e1!3m2!1s3b9j9wbQWQoh07R3P0vAwA!2e0!4m2!3m> ☆ ☰

📄 Press This

Google

Image capture: Oct 2013 © 2014 Google Terms Privacy Report a problem

🚩 0014.tif

📄 gda_5635239.zip

⬇ Show all downloads... ✕

Map Collections

- [Leventhal Map Collection, Boston Public Library](#)
- [Library of Congress American Memory Map Collections](#)
- [Historic Map Works](#)
- [David Rumsey Historical Map Collection](#)
- [Portal: Old Maps Online](#) – links to all of the above and more

Historic MapWorks

Map Collections Ho x Search Results x Historic Map Works x Lucilla Beebe Diary x Ancestry.com - 18 x

www.historicmapworks.com

Press This

 **HISTORIC MAPWORKS**
Residential Genealogy™

FREE 1-3 DAY PRIORITY MAIL SHIPPING ON ALL FINE ART PRINTS

username
password
[Register](#) [LOGIN](#)

Home Browse Search Help About  Cart  Register

Google™ Custom Search

Search 1,662,956 Historical Maps & Images

Google™ Custom Search

People are searching for... [syosset woodbury marblehead.ohio columbus.ohio los angeles marion. marion. ohio wentzville mo maine montgomery co. ohio indiana syosset 1906 united kingdom michigan](#)

NEW Downloadable UK and Ireland Maps

 **HISTORIC EARTH™**

54% of our collection can currently be viewed in Historic Earth™

Try Historic Earth™, a geographic time machine

HISTORIC EARTH™ PREMIUM

HISTORIC EARTH™ FREE BASIC

The rest of the collection can be accessed through Browse and Search.

 **RARE BOOK LIBRARY**
[CLICK HERE >>](#)

Beers Atlas Map of Ludlow - HistoricMapWorks

[View Print Sizes & Pricing »](#)

[Download for \\$19.99](#)

[Buy an Image License](#)

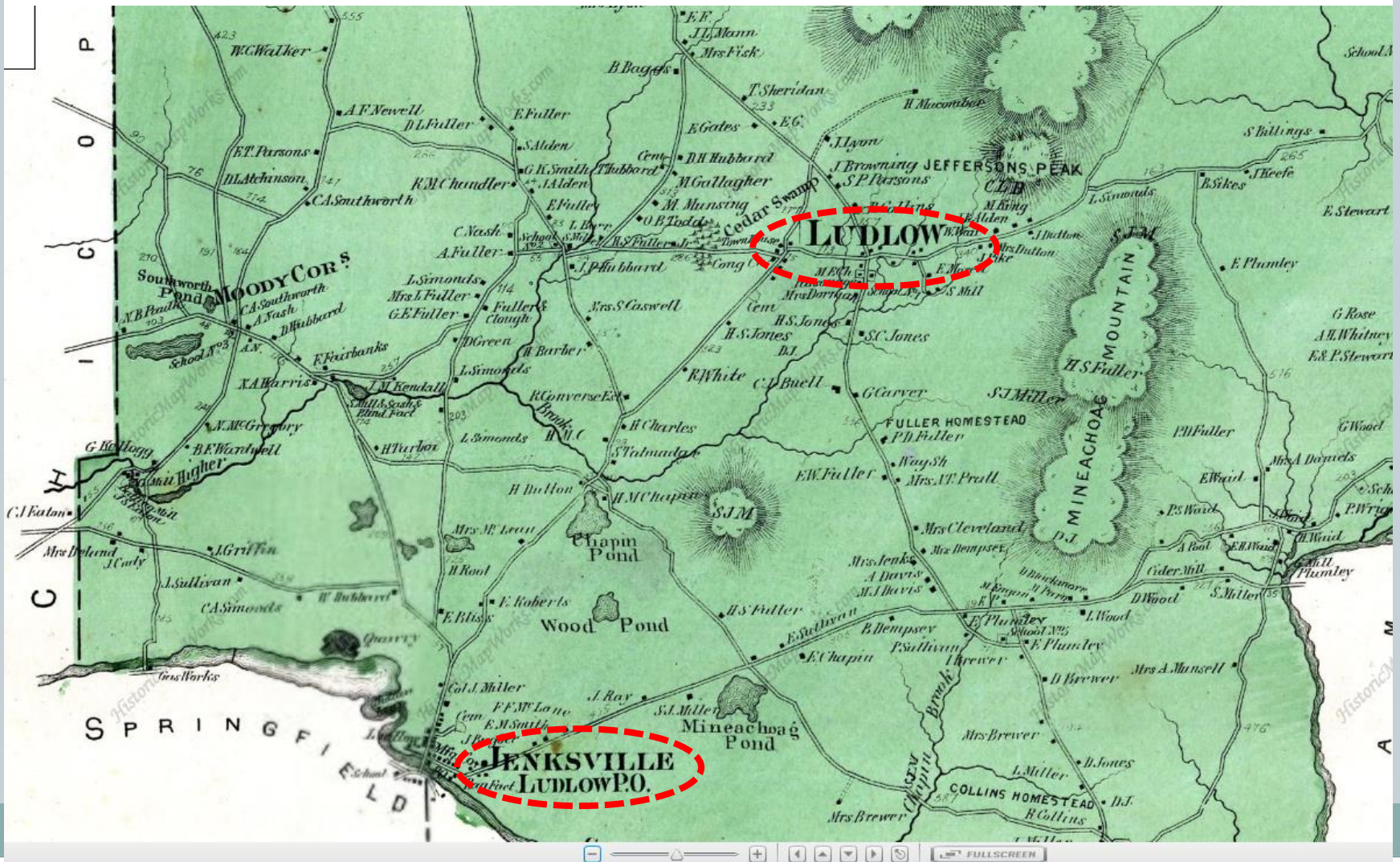

1874 Diary of Zenas Brett, Brookline, MA

FRIDAY 7

Pleasant. Warmer. Came home
from store before 5 and took
Clara and her company Miss
Haskell & W^m. A. son William
to ride around "Chestnut Hill
Reservoir". In the evening

Cool and pleasant.
Rec^d. history of Brookline which
was sub. and paid for some
6 mo. ago.
Rec^d. letter from Corie and Frank
Sent "Major's Dew" & other Robles
and Silk. Worsted & Huffer to
Wife who is at Gettysburg Mt

Pleasant. Warmer. Came home
from store before 5 and took
Clara and her company Miss
Haskell & W^m. A. son William
to ride around "Chestnut Hill
Reservoir". In the evening
to our Ch. Prayer meeting
Bro. Wand took Charge.

Index Map

From the atlas Brookline 1874 published by G. M. Hopkins in 1874

www.historicmapworks.com/Map/US/10241/Index+Map/Brookline+1874/Massachusetts/

Press This

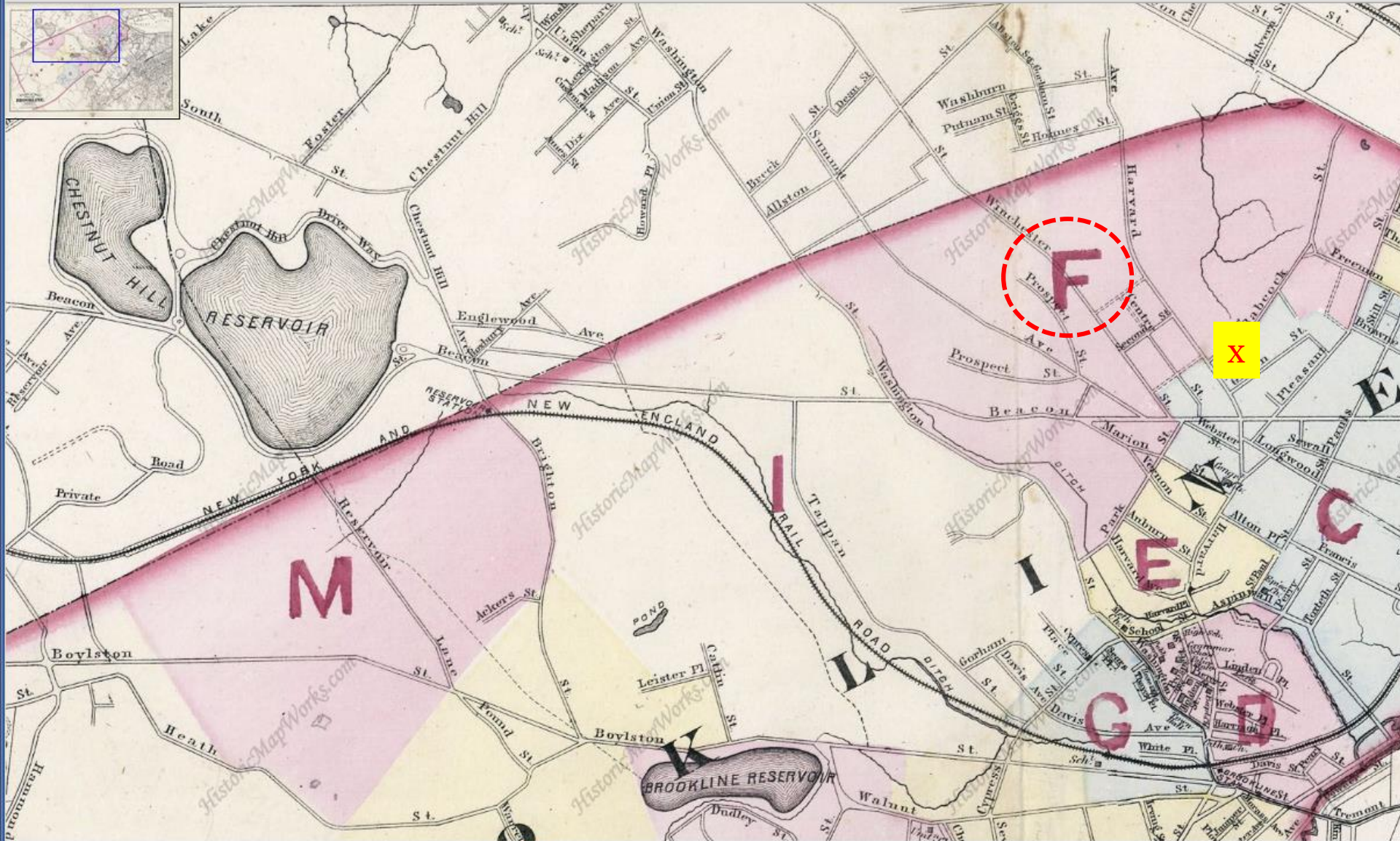

Brookline Atlas, 1874 published by G. M. Hopkins in 1874: Zenas Brett property

www.historicmapworks.com/Map/US/10247/

Press This

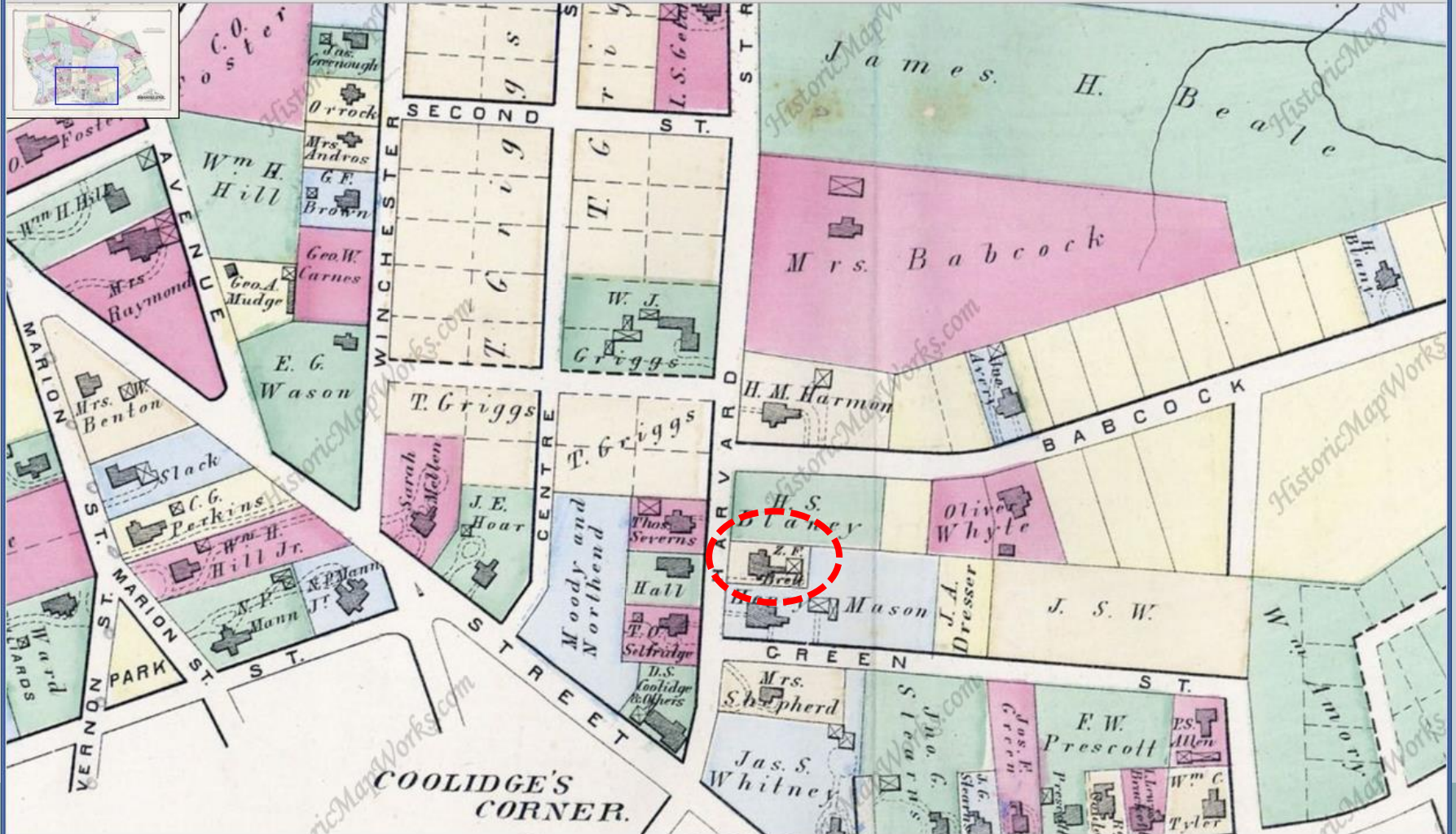
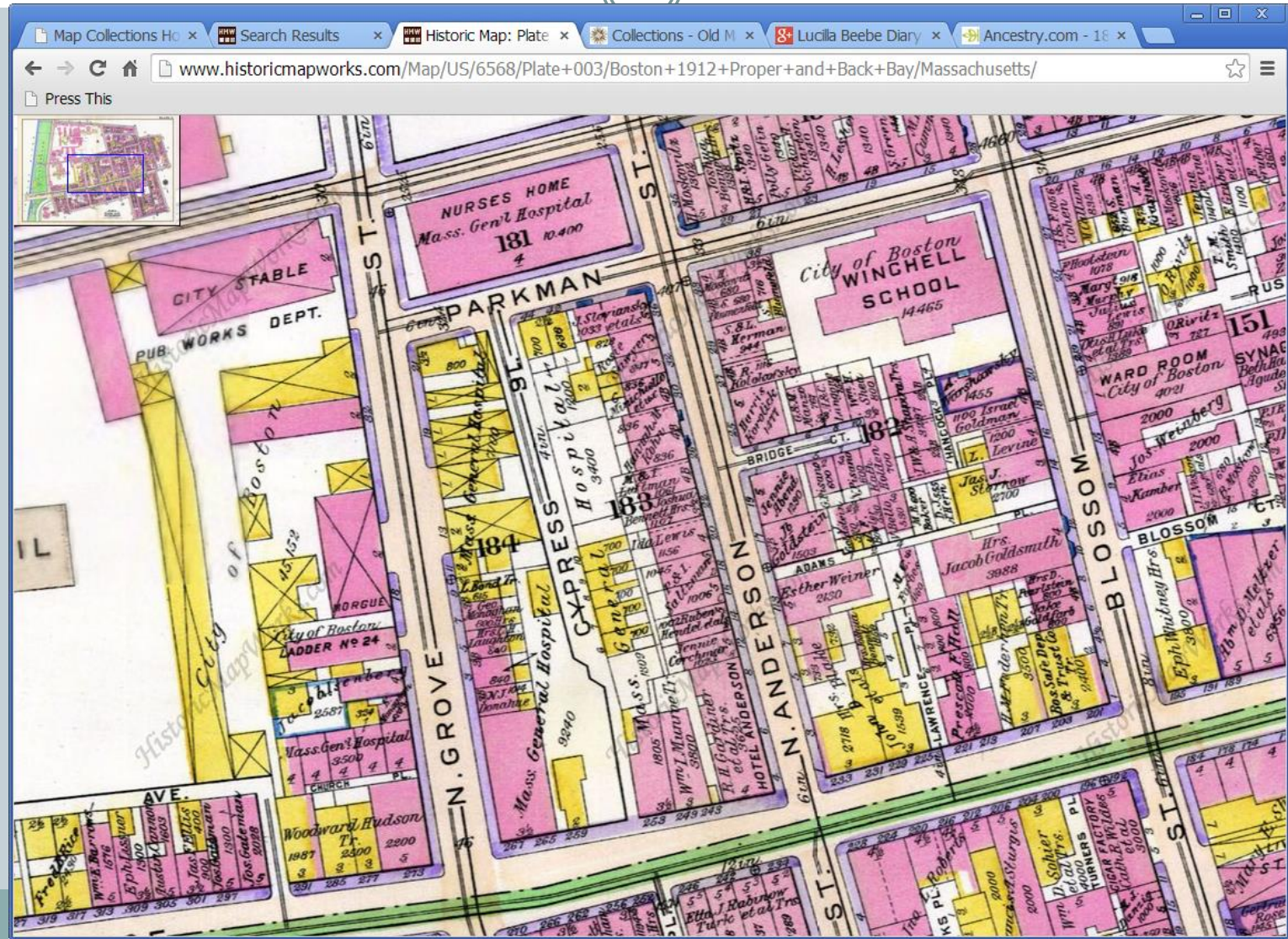

Plate 003: From the Atlas Boston 1912, G. W. Bromley & Co. in 1912

Best of Both Worlds

- What would we need to combine features of a Beers map a Bromley map a Sanborn map a street map and a satellite image?
 - Match up and align the images
 - Resize as necessary
 - Identify common features
 - Create a magic see-through layer
 - I.e. *skew, enlarge, geo-reference, create transparent layers*

USGS Historical Topographic Map Explorer

USGS Historical Topographic Map Explorer

1 Go to the location you want to explore, then Click on a place to see its historical maps.

Enfield (historical), Massad

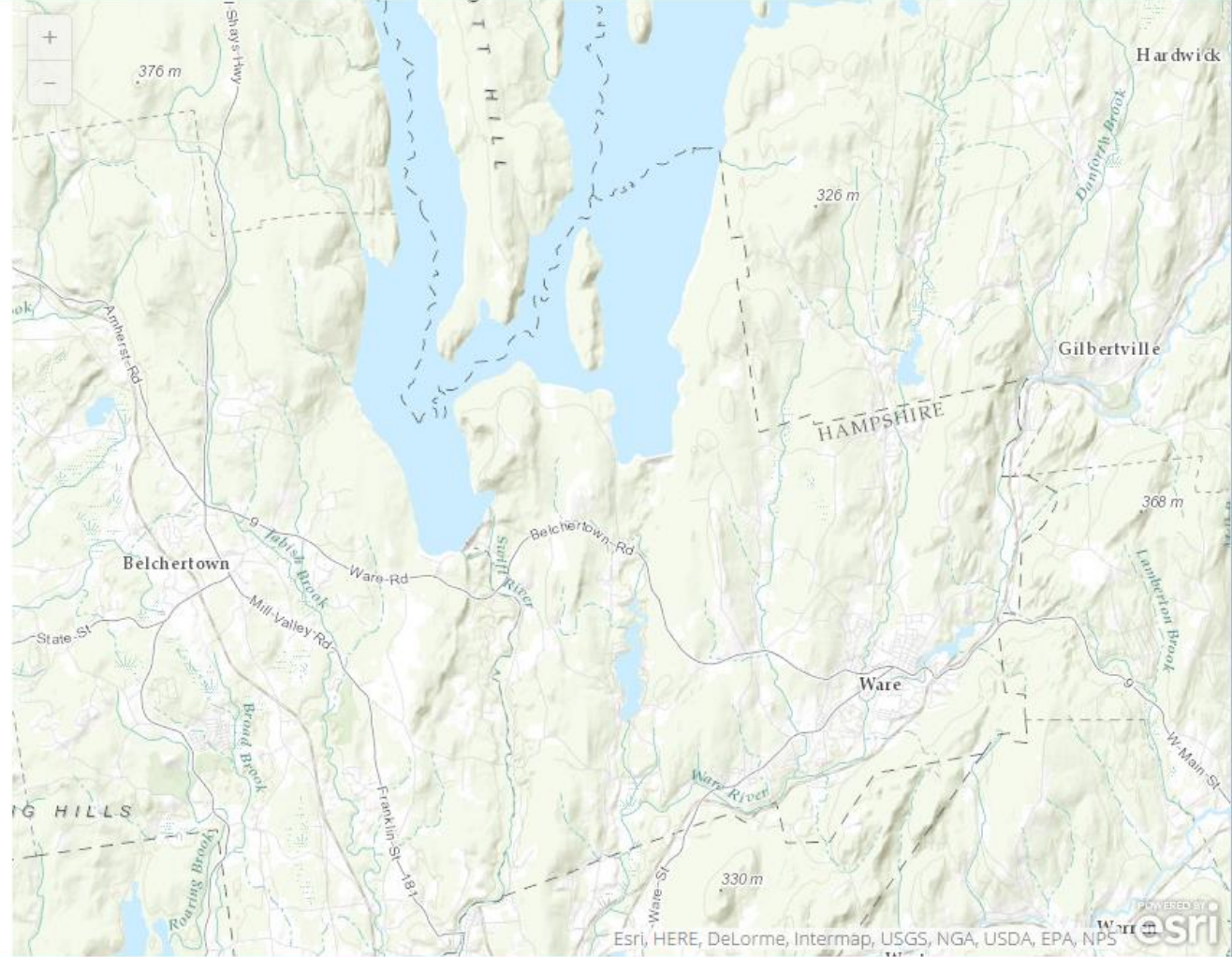

Press This

USGS Historical Topographic Map Explorer

Go to the location you want to explore, then Click on a place to see its historical maps.

enfield, ma

3

Slide transparency on map to compare, or drag/drop to re-order maps.

Belchertown
1890
download map

Ware
1908
download map

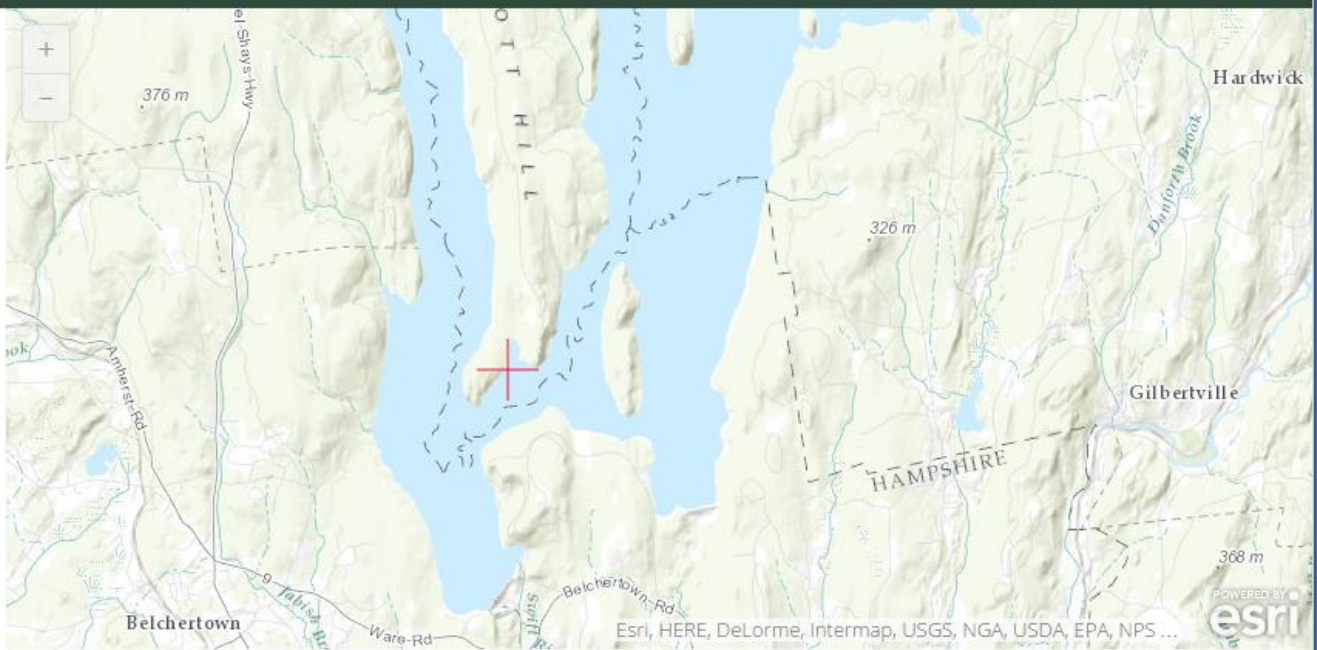

Historical Map Scales

- 250,000
- 125,000
- 62,500
- 24,000
- 12,000

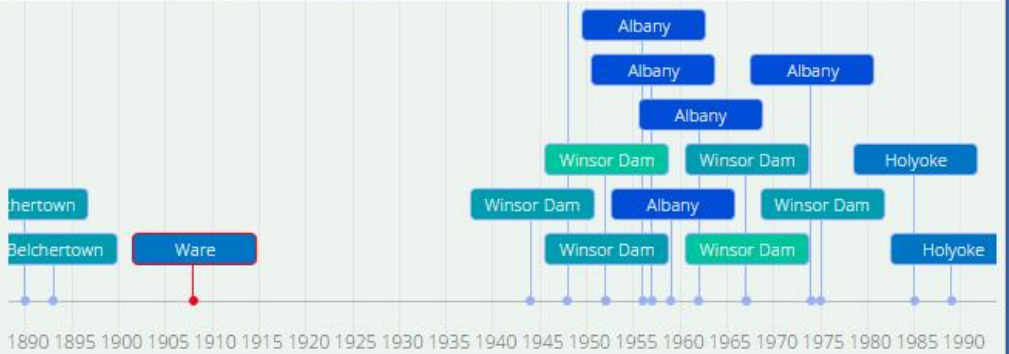

Press This

USGS Historical Topographic Map Explorer

Go to the location you want to explore, then click on a place to see its historical maps.

enfield, ma

3

Slide transparency on map to compare, or drag/drop to re-order maps.

Belchertown
1890
download map

Ware
1908
download map

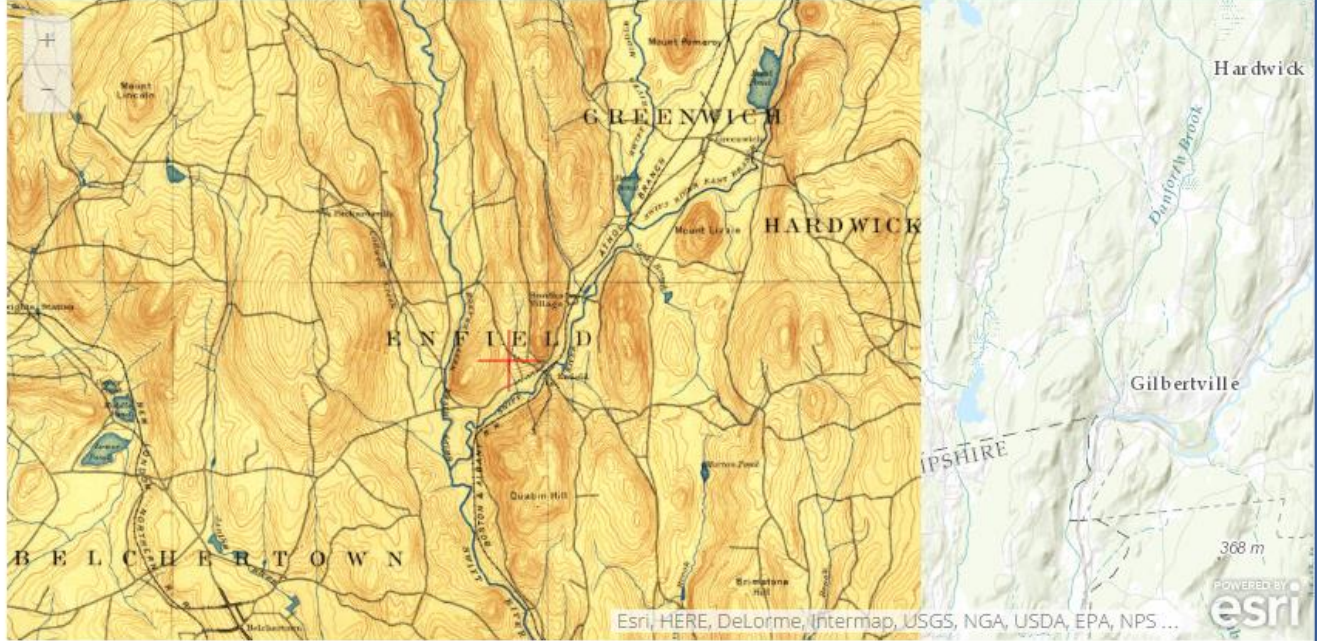

Historical Map Scales

- 250,000
- 125,000
- 62,500
- 24,000
- 12,000

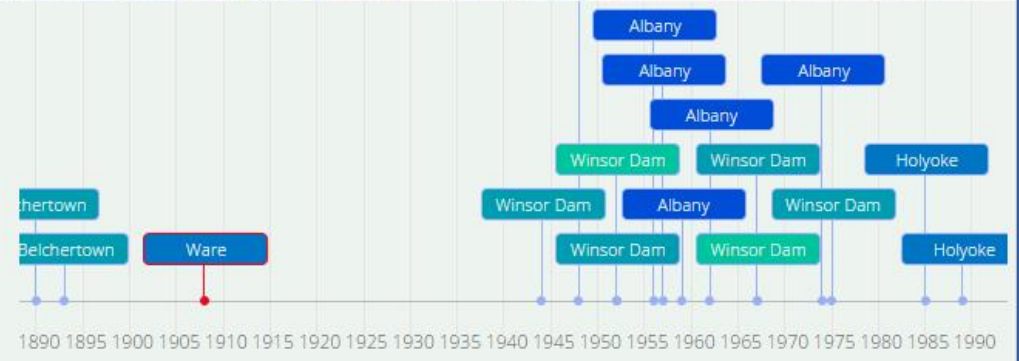

David Rumsey Collection

- Complex site!
- Many, many options!
- Best paths are:
 - Luna Viewer
 - [Geo-Referencer](#)

John McNally and family lived on “**Pine Island**” in Boston City in 1870s and 1880s

- No Boston “Pine Island” in TGN or USGS
- 1880 Boston Directory – street definitions:
 - “**Pine Island**” - from Roxbury Point
 - “Roxbury Point” - from **Swett**
 - “Swett” - Northampton to **Roxbury Point**
- 1905: Glimpses of Early Roxbury say:
 - Magazine Street, leading from Dudley Street near St. Patrick's Church, was laid out in 1662, and was called Powder House Lane because it led to the powder magazine. **This magazine** was owned by the State, and **was on Pine Island, now a part of the mainland.**
- 1912: A Record of the Streets, Alleys, Places, Etc. in the City of Boston
 - “**Swett Street (now Southhampton)**”

Swett, Magazine, Roxbury Point...

Welcome jmcrciley | Tools | Edit Settings/Defaults | Log Out | Search Catalog Data | Catalog Data & text in Documents

David Rumsey Map Collection

CARTOGRAPHY ASSOCIATES

Advanced Search

◀ ▶ Collections Explore Create Share This Embed This Help

Media Information

Map Of Boston And Adjacent Cities.

My First Media Group | Add To Media Group | Add To Workspace | **View in Georeferencer**

Collection name:
David Rumsey Historical Map Collection

Record:

Author :
Colton, G.W.

Date :
1856

Short Title :
Map Of Boston And Adjacent Cities.

Publisher :
J.H. Colton

Publisher Location :
New York

Type :
Atlas Map

Obj Height cm :
41

Obj Width cm :
33

Scale 1 :
19,500

Note :
In full color. Areas in the

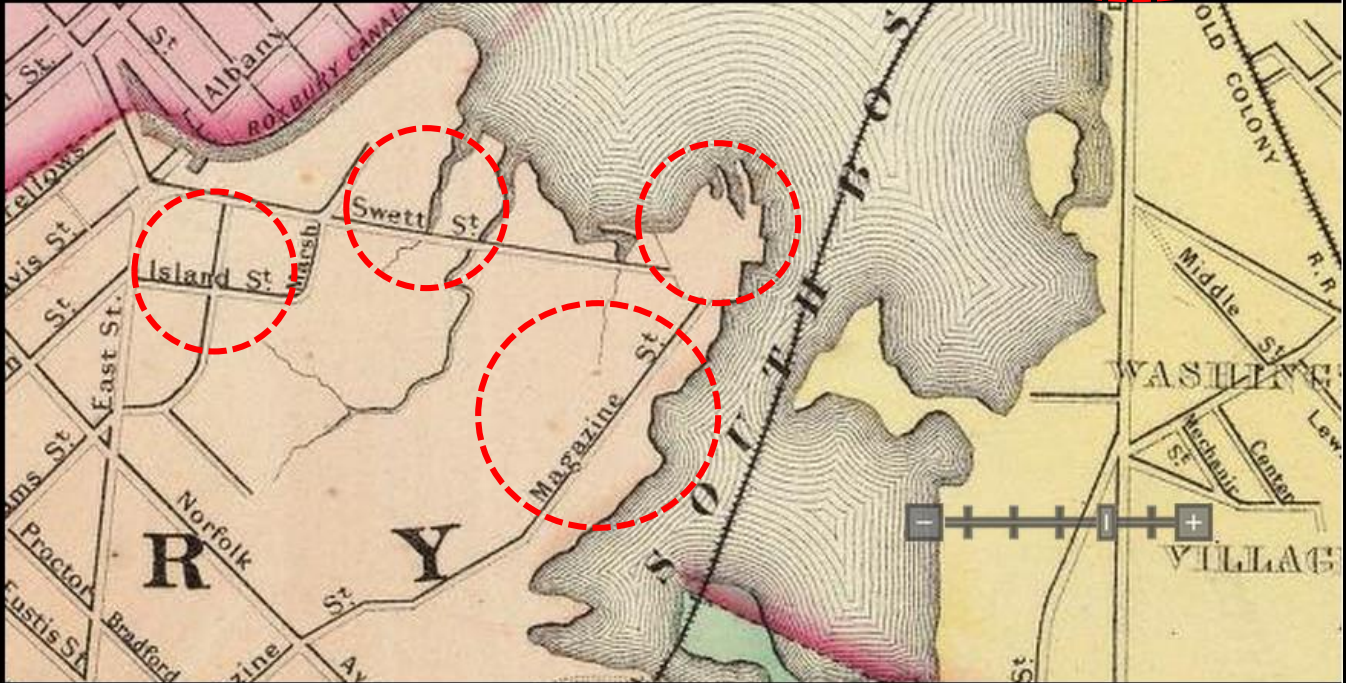

A plan of Boston in New England with its environs, including Milton, Dorchester, Roxbury, Brooklin, Cambridge, Medford, Charlestown, parts of Malden and Chelsea with the military works constructed in those places in the years 1775 and 1776.

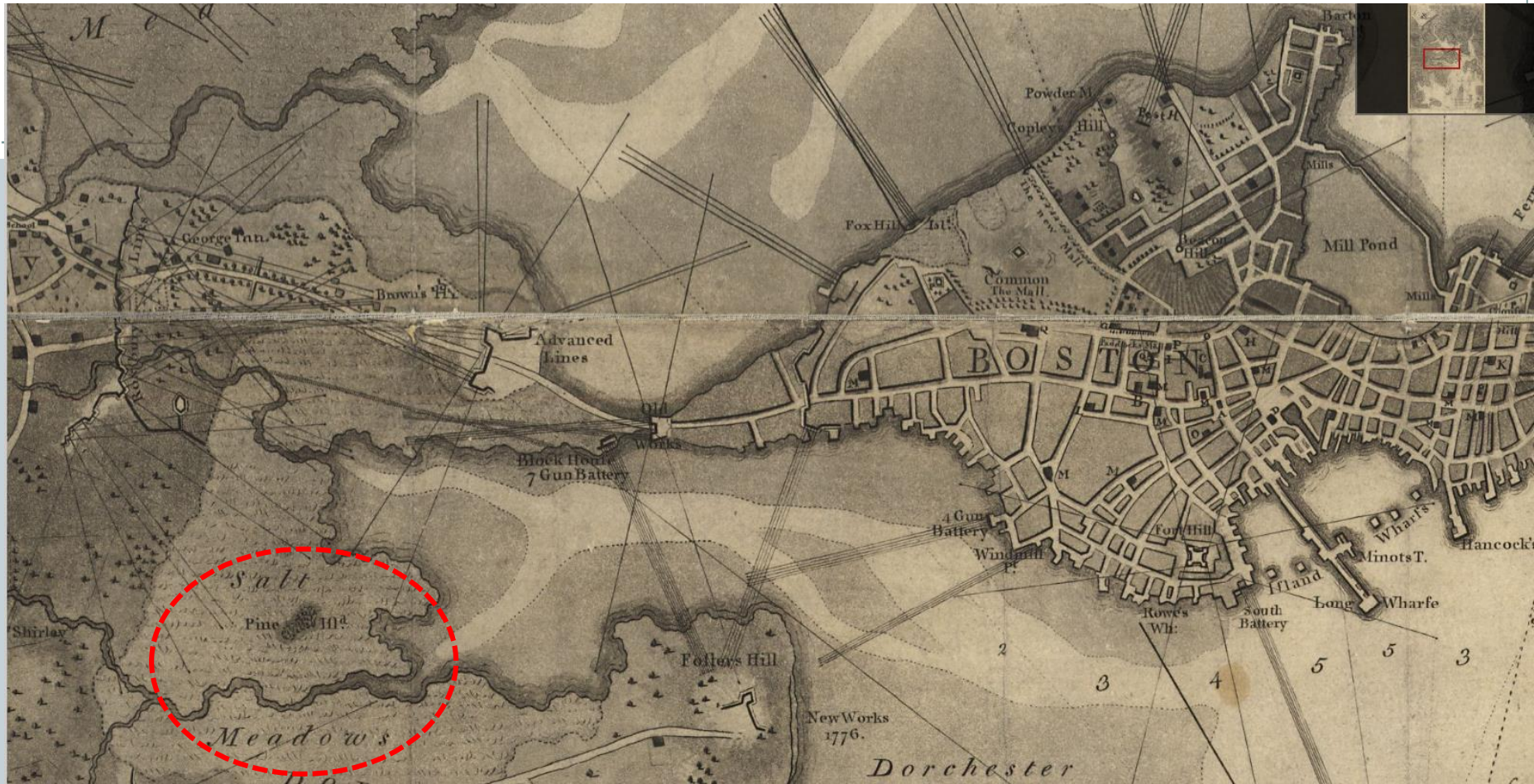

Source: Library of Congress Maps Collection

YEAR	STREET	CITY/TOWN	STATE	NOTES
1870	155 Washington Street	Brookline	MA	
1871	86 Merrimac St	Newburyport	MA	
1872	Charles Street	Lynn	MA	Dau Catherine's birth
1874	16 High Street	Salem	MA	Patk, baker
1876	19 Union St	Salem	MA	2 children born there
1878	125 Division St	Chelsea	MA	Baker
1880	268 Havre St	East Boston	MA	son Wm baptism
1880	36 Middle St	So. Boston	MA	
1882	248 East Ninth St	So. Boston	MA	Dir - baker
1885	71 Emerson St	Boston	MA	Birth record
1890	104 H Street	Boston	MA	directory
1892	908 E. Broadway	Boston	MA	
1897	78 Bower St	Boston	MA	
1900	36 Northfield St	Boston	MA	Census
1904	709 E. Broadway	So. Boston	MA	Bus Dir
1905	737 East Broadway	So. Boston	MA	
1910	12 Mitchell Street	So. Boston	MA	

batchgeo.com

pro sign-in ▾

batchgeo make maps features pro pricing mobile support blog

Paste your location data below to map it:

YEAR	STREET	CITY/TOWN	STATE	NOTES
1870	155 Washington Street	Brookline	MA	
1871	86 Merrimac St			click to copy/paste, or drop your file here
1872	Charles Street	Lynn	MA	Dau Catherine's birth
1874	16 High Street	Salem	MA	Patk, baker

(Don't forget to include some header columns - You can also try our [Spreadsheet Template](#), or hit "Map Now" and try it out with our example data.)

Validate & Set Options or Map Now

Done: 5 columns, 17 rows - scroll down to Validate & Set Options

Validate & Set Options

We have made our best guess at your data, but check below that everything is ok.

Basic options

Region	United States ▾
Location / Address	STREET ▾
City / County	CITY/TOWN ▾
State / Province / Postcode	STATE ▾
Zip / Postcode / Country	none ▾
Group Bv / Thematic Value	Single Color ▾

Marker box preview

155 Washington Street
Brookline, MA
YEAR: 1870

batchgeo.com

pro sign-in ▾

batchgeo

make maps features pro pricing mobile support blog

Paste your location data below to map it:

YEAR	STREET	CITY/TOWN	STATE	NOTES
1870	155 Washington Street	Brookline	MA	
1871	86 Merrimac St	Newburyport	MA	
1872	Charles Street	Lynn	MA	Dau Catherine's birth
1874	16 High Street	Salem	MA	Patk, baker

(Don't forget to include some header columns - You can also try our [Spreadsheet Template](#), or hit "Map Now" and try it out with our example data.)

Validate & Set Options or Map Now

Done: 5 columns, 17 rows - scroll down to Validate & Set Options

Validate & Set Options

We have made our best guess at your data, but check below that everything is ok.

Basic options

Region: United States ▾

Location / Address: STREET ▾

City / County: CITY/TOWN ▾

State / Province / Postcode: STATE ▾

Zip / Postcode / Country: none ▾

Group Bv / Thematic Value: Single Color ▾

Marker box preview

155 Washington Street
Brookline, MA
YEAR: 1870

batchgeo.com

Validate & Set Options

We have made our best guess at your data, but check below that everything is ok.

Basic options

Region: United States

Location / Address: STREET

City / County: CITY/TOWN

State / Province / Postcode: STATE

Zip / Postcode / Country: none

Group By / Thematic Value: CITY/TOWN

Marker box preview

1870
155 Washington Street
Brookline, MA

Advanced options

Title: YEAR

Marker Description: NOTES

Country Field:

URL: Use Google Maps

Image URL:

E-mail:

Latitude: none

Longitude: none

Label each marker: letters

Select a default map view to show: street

Enable clustering for high density markers

Calculate (straight line) distance from first address in: miles

Hide map addresses / Limit zoom in

Troubleshooting

Filter road types before geocoding

Marker colors

Color	Group name
Red	Brookline
Blue	Newburyport
Green	Lynn
Yellow	Salem
Purple	So. Boston

Marker shape

Pin

Circle

Square

Map style

Street

Topographic

Satellite

Hybrid

Terrain

Dark

Light

Make Map

Geocoded 10 records.

See your map below. If you find any markers out of place - just drag and drop them to the correct location.

A map of the Greater Boston area showing geocoded records. The map includes major roads, cities, and water bodies. Several colored markers are placed on the map: a yellow marker in Salem, an orange marker in Medford, a red marker in Brookline, a blue marker in Newburyport, a green marker in Lynn, and a purple marker in So. Boston. A legend at the bottom identifies the colors with city/town names. The map interface includes a compass, a person icon, a zoom slider, and a 'Map' dropdown menu. A scale bar and 'Map data ©2014 Google' are also visible.

CITY/TOWN Brookline Newburyport Lynn Salem So. Boston Boston Others

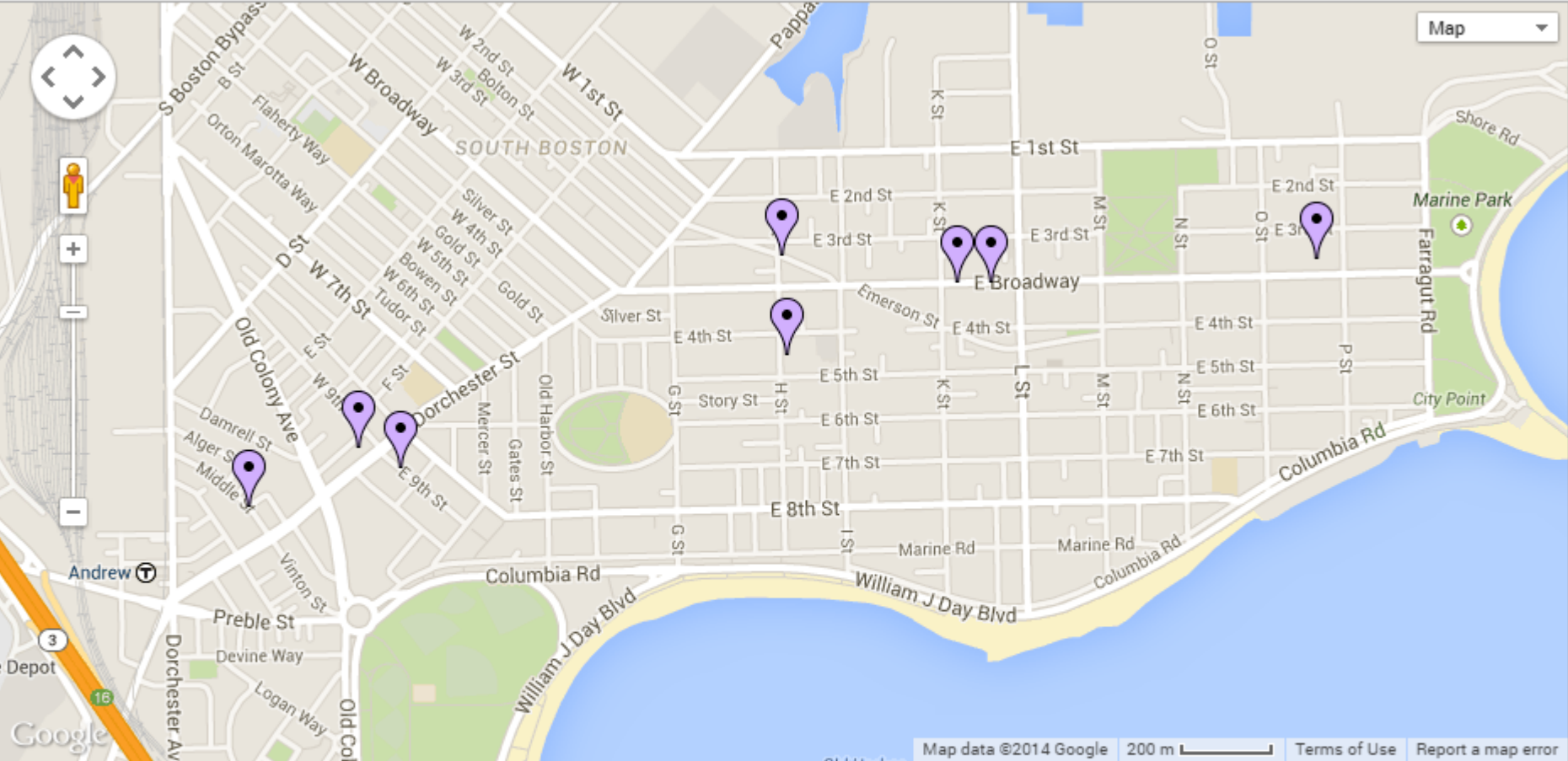

Save & Continue

Geocoded 10 records.

See your map below. If you find any markers out of place - just drag and drop them to the correct location.

The map displays a street grid in South Boston, Massachusetts. Ten purple location markers are placed on the map, representing geocoded records. The markers are located at the following approximate intersections: Middle St & Damrell St, W 9th St & F St, E 9th St & Dorchester St, E 3rd St & K St, E 4th St & H St, E 3rd St & M St, E 3rd St & N St, E 2nd St & O St, E 3rd St & O St, and E 2nd St & O St. The map includes standard navigation controls on the left (compass, person icon, zoom in/out) and a 'Map' dropdown menu in the top right. A scale bar and 'Map data ©2014 Google' are visible at the bottom of the map area.

CITY/TOWN  Brookline  Newburyport  Lynn  Salem  **So. Boston**  Boston  Others

X CITY/TOWN: So. Boston

Save & Continue

Doing History with Online Mapping Tools: Links and Resources

1. **Family History Research Wiki (FamilySearch.org):** search by city, town, county, region, country for detailed rundown of resources including maps, associated names, border changes and area history. Also provides specific and important tips about how to use listed resources.
familysearch.org/learn/wiki/en/
2. **Introduction to Map Scales:** excellent explanation of scales, map projections, grid systems, degrees, minutes, quadrangles...
geology.isu.edu/geostac/Field_Exercise/topomaps/map_scale.htm
3. **Archaic Community, District, Neighborhood Section and Village, Names in Massachusetts** www.sec.state.ma.us/cis/cisuno/unoidx.htm
4. **Thesaurus of Geographic Names (TGN):** 2 million placenames including historic and alternate names
www.getty.edu/research/tools/vocabularies/tgn/
5. **USGS Nameserver** – can be slow – give it a few minutes! You can download full database if you like. geonames.usgs.gov/domestic/index.html
6. **Sanborn Fire Insurance Maps**
introduction, descriptions, notes on symbols, keys, colors www.loc.gov/collection/sanborn-maps/about-this-collection/
7. **Real Estate Atlases of Massachusetts** at the Massachusetts State Library: free! PDF files may be downloaded, but can be hard to navigate.
www.mass.gov/anf/research-and-tech/oversight-agencies/lib/massachusetts-real-estate-atlases.html
8. **Topographical Maps of the United States**, searchable, filterable by year: U.S. Geological Survey (USGS): ngmdb.usgs.gov/maps/TopoView/
9. **Interactive topographical maps from USGS:** excellent interface, searching, filtering by date, transparent overlays.
historicalmaps.arcgis.com/usgs/index.html
10. **BatchGeo:** Custom location mapping – paste spreadsheet data and create map pins and popup information boxes batchgeo.com/
11. **Map Collections Online:**
 1. **Historic Map Works** – HistoricMapWorks.com
 2. **David Rumsey Historical Map Collection** – DavidRumsey.com
 3. **Leventhal Map Collection, Boston Public Library** - - maps.bpl.org/view_collection
 4. **Library of Congress American Memory Map Collections** - memory.loc.gov/ammem/gmdhtml/
 5. **Old Maps Online** – searchable portal with links to most of the above and more. <http://www.oldmapsonline.org/>

Ancestral Atlas – sharing data

- Ancestral Atlas is a family history web map that everyone can share. It shows family history events added by users. Take a look and if you want to add your own family history information, simply register for free.

With Ancestral Atlas you can:

- Attach your own family history to the map on the location where the event took place, and share it with everyone else, or keep it private.
- Find out who else has family events in the same area by browsing the map and collaborate with them in a secure environment.
- Build your own "Ancestral Atlas" and visualize your family history.
- Browsing the map is simple, just click on the map pins to find out about the events located there. Refine your search by date, name and event type.

If you want to start adding your data to the map simply [register for free](#) (no credit cards details required).

For more help and tips, please use the "HELP & FAQ" menu button on the top menu bar.

We're continually improving the site, so if you have any comments, we would be more than happy to hear from you.

[Add New Event](#)

5 events at Kilbricken that match your filter settings.

Public Data (5)

Sort by: Surname ▼ A-Z

Show 25 rows per page

Page 1 of 1

- Burial [▶](#)
Mannion, Bridget Joyce (d. 1953)
- Death 9-Jun-1953 [▶](#)
Mannion, Bridget Joyce (d. 1953)
- Death 6-Jan-1981 [▶](#)
mannion, colman (d. 1981)
- Burial 1900 [▶](#)
Mannion, Thomas (bur. 1900)
- Burial [▶](#)
mannion connely, norah

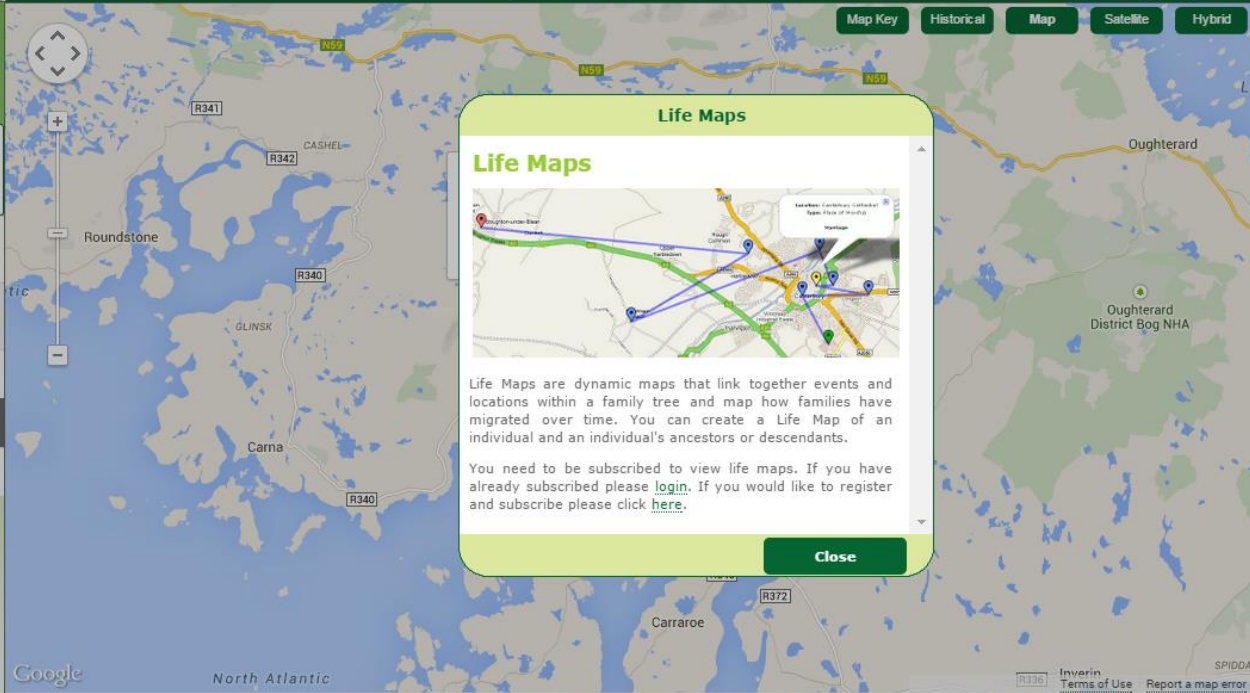

Life Maps

Life Maps are dynamic maps that link together events and locations within a family tree and map how families have migrated over time. You can create a Life Map of an individual and an individual's ancestors or descendants.

You need to be subscribed to view life maps. If you have already subscribed please [login](#). If you would like to register and subscribe please click [here](#).

[Close](#)

Event Properties Share: [f](#) [t](#)

Location

Name Kilbricken

Type Graveyard

Longitude -9.626549721

Latitude 53.359054565

[Goto Lat/Lng](#)

Event

Type Burial

Date 1900

Person

Given Names Thomas

Family Name Mannion

Gender Male

Deceased

Life Maps [What are these?](#)

[Life](#) [Ancestors](#) [Descendants](#)

Visibility

This data is: Public

Contact

This data was added by Jigstep.

[Contact](#)

[Close](#)