

2000

Eastside Cemetery, Vol. 1

Archibald Bulloch Chapter, Daughters of the American Revolution

Follow this and additional works at: <https://digitalcommons.georgiasouthern.edu/dar-cemetery-books>



Part of the [History Commons](#)

Recommended Citation

Archibald Bulloch Chapter, Daughters of the American Revolution, "Eastside Cemetery, Vol. 1" (2000). *Archibald Bulloch Chapter (DAR) Publications*. 8.

<https://digitalcommons.georgiasouthern.edu/dar-cemetery-books/8>

This book is brought to you for free and open access by the Bulloch County Historical Society Collection at Digital Commons@Georgia Southern. It has been accepted for inclusion in Archibald Bulloch Chapter (DAR) Publications by an authorized administrator of Digital Commons@Georgia Southern. For more information, please contact digitalcommons@georgiasouthern.edu.

Eastside Cemetery

Statesboro, Bulloch County, Georgia

Volume 1

**Archibald Bulloch Chapter
Daughters of American Revolution
Statesboro, Georgia**

EASTSIDE CEMETERY
Statesboro, Bulloch County, Georgia

Volume I

The listing of graves in the "Old Section" of Eastside
Cemetery is a project of the

Archibald Bulloch Chapter

Daughters of the American Revolution

Statesboro, Georgia

Regent 1974-76: Mrs. Alvaretta K. Register
Regent 1976-78: Miss Frances Lamb

Other DAR Members Assisting:
Miss Bertha Freeman
Mrs. Bartow Lamb

Copyright 2000

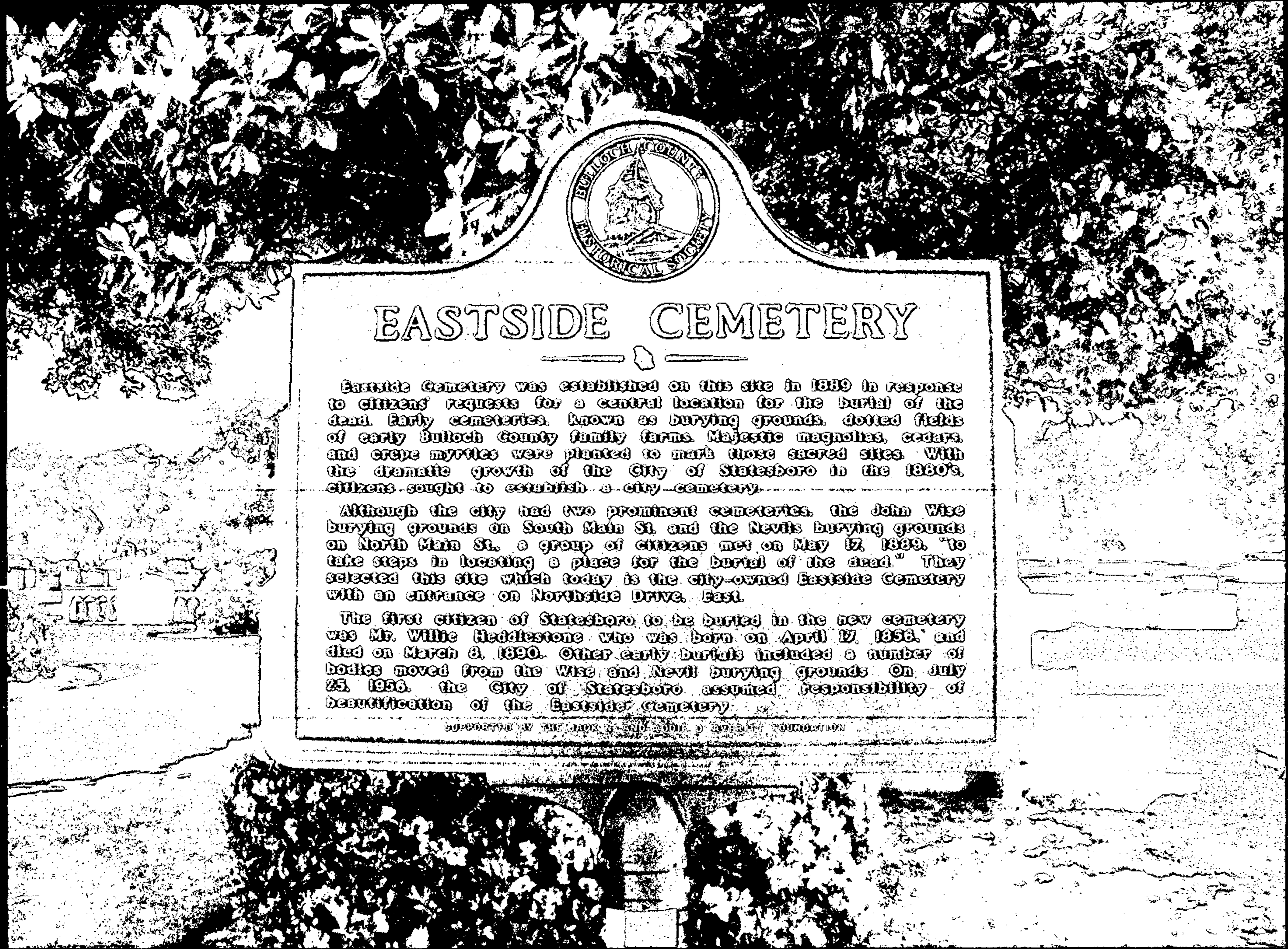

EASTSIDE CEMETERY

Eastside Cemetery was established on this site in 1889 in response to citizens' requests for a central location for the burial of the dead. Early cemeteries, known as burying grounds, dotted fields of early Bulloch County family farms. Majestic magnolias, cedars, and crepe myrtles were planted to mark those sacred sites. With the dramatic growth of the City of Statesboro in the 1880's, citizens sought to establish a city cemetery.

Although the city had two prominent cemeteries, the John Wise burying grounds on South Main St. and the Nevil's burying grounds on North Main St., a group of citizens met on May 17, 1889, "to take steps in locating a place for the burial of the dead." They selected this site which today is the city-owned Eastside Cemetery with an entrance on Northside Drive, East.

The first citizen of Statesboro to be buried in the new cemetery was Mr. Willie Hedderstone who was born on April 17, 1856, and died on March 8, 1890. Other early burials included a number of bodies moved from the Wise and Nevil burying grounds. On July 25, 1896, the City of Statesboro assumed responsibility of beautification of the Eastside Cemetery.

SUPPORTED BY THE BULLOCH COUNTY HISTORICAL SOCIETY

Eastside Cemetery

Bulloch County Historical Society

TABLE OF CONTENTS

| | |
|------------------------------------|----|
| Foreword | i |
| Map | ii |
| Listing of Graves in "Old Section" | 1 |
| Genealogy | 80 |
| References | 94 |
| Index | 95 |

FOREWORD

Graves in the "Old Section" of Eastside Cemetery, Statesboro, Bulloch County, Georgia are recorded here. This survey of tombstones is a project of the Archibald Bulloch Chapter, Daughters of the American Revolution, and done in the spring of 1975. Burials after that date are usually not shown.

The cemetery is divided into five SECTIONS, each separated by a road, running north and south, and streets running east and west between each BLOCK of graves. The "old section" consists of the first three sections on the map shown in the front of this book.

There are no street or road signs in the cemetery, but these have been given names in this book for the convenience of anyone searching for a grave. For obvious reasons, names of families have been carefully avoided in naming streets and roads. The following method was used (see map in front).

ROADS: Run north and south and are named alphabetically after trees.

STREETS: Run east and west, and are named alphabetically after flowers.

For purposes of the survey, numbers begin the extreme left corner of the cemetery, nearest to Highway #80.

Graves are ALWAYS listed as though the person reading the tombstone is facing the lot. Read from upper left of the block, and upper left of each lot on the block. All graves between two streets and roads are considered a block. Row #1 is nearest the highway; Row #2 backs up to Row #1.

To locate a grave, use the map in the front of this book and read from left to right in the normal manner of reading. Graves have been listed in the same manner; always beginning on the left side when facing the row of graves. Numbers on the map correspond to the number assigned to the graves for purposes of listing in this book. No such numbers actually exist in the cemetery itself.

In many instances, head stones include the name of the spouse who is still living. These have been assigned a number because there is a stone showing the name and birthdate of the spouse.

Vacant lots have not been assigned a number unless a family name is shown in the cemetery. Unmarked graves are usually numbered in the hopes they can be identified. Infants without a given name have not been included in the index, although they are shown in the body of the book.

EASTSIDE CEMETERY, STATESBORO, GEORGIA

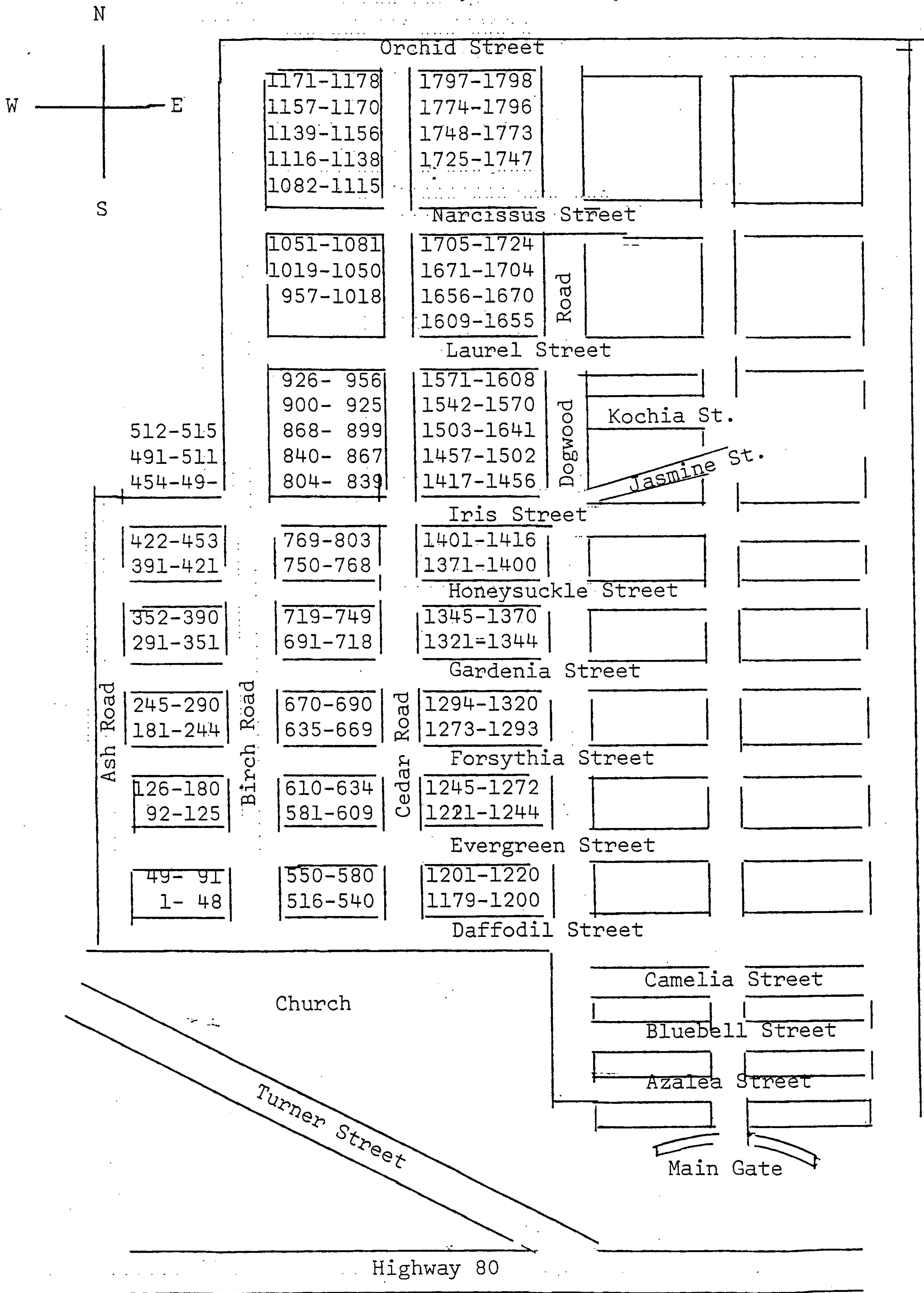

1. Rena Oglesbee Querry
1881 - 1967
2. Milledge W. Oglesbee
1873 - 1939

3. Charlie M. Clements
Nov. 4, 1903
July 23, 1973
4. Joe S. Rouse
April 3, 1872
Sept. 19, 1954
5. Polly Cowart Rouse
May 12, 1877
July 27, 1958
6. Valerie I. Rouse
July 5, 1901
Aug. 20, 1951

7. Basil B. Pilcher
Nov. 26, 1887
Nov. 8, 1959
Brother
8. Anita Kemp DeLoach
Oct. 6, 1907
Aug. 10, 1944
9. Opal Waters
June 22, 1925
Aug. 6, 1941
A Friend
10. Gladys Pilcher Kemp
Sept. 23, 1889
Sept. 17, 1966

11. James Reuben Kemp
Jan. 15, 1886
Dec. 22, 1936

12. Sophronia Burnsed Proctor
1875 - 1956
13. John Temples Proctor
1870 - 1940
14. Emma Proctor Davis
1900 - 1963

15. Hoyt Griffin
April 16, 1893
Jan. 26, 1965
16. Carrie Griffin Jones
Feb. 15, 1881
June 18, 1961
17. James Robert Griffin
Aug. 3, 1888
Nov. 6, 1943

- WOMACK: no graves

18. Brantley Rosier
Dec. 5, 1905
Oct. 15, 1957
19. Mattie Royal Rosier
Nov. 24, 1885
Nov. 30, 1941
20. Leonidas M. Rosier
Oct. 16, 1908
Feb. 9, 1941

21. Piety Lee Forbes
Oct. 23, 1875
Feb. 4, 1972
22. John Walter Forbes
Aug. 1, 1867
Sept. 21, 1943

23. Mittie McElroy Gabriel
June 14, 1883
March 29, 1943
24. Malon Curtis Gabriel
May 7, 1871
Aug. 6, 1951

25. Phemia Louise Mathews
March 26, 1875
Nov. 12, 1945
Eastern Star emblem

26. Young Owen Mathews
July 28, 1873
April 19, 1941
Masonic emblem

27. Jerome W. Potter
Aug. 10, 1919
Dec. 17, 1958

28. Bessie Screws Key
Aug. 15, 1899
May 19, 1964
Mother

29. Walter A. Key
Feb. 18, 1895
May 31, 1972
Father

30. James L. Scriews (sic)
March 10, 1896
June 1, 1969
Ga. Pvt. Machine Gun TNG
CEN, World War I

31. Anna Green Cumming
June 5, 1866
Jan. 9, 1948

32. Charles Menzies Cumming
Jan. 26, 1863
Aug. 5, 1941

33. Louise, dau. of
Charles & Anna Cumming
Nov. 14, 1894
Aug. 7, 1896

34. Maggie Mae Waters Barefield
Oct. 12, 1882
Feb. 14, 1947

(same headstone)

35. Andrew Edward Barefield
Nov. 5, 1882
Sept. 15, 1940

36. William Neal Lee
Dec. 10, 1897
Jan. 14, 1963

37. Liller Williams Lee
May 21, 1875
Oct. 5, 1939

38. George Foy Lee
Sept. 18, 1872
April 23, 1951

39. Mable W. Sasser
1901 - 1962

40. M. M. Sasser
1890 - 1949

41. Beatrice Waters Olliff
March 18, 1910
Nov. 9, 1938
and infant son
(same stone)

42. J. Harold Waters
Dec. 8, 1921
June 2, 1940

43. Mrs. J. Mace Waters
1880 - 1952

44. J. Mace Waters
1873 - 1960

Empty lot

45. Unmarked grave. Lot marked
HOWARD

46. George Raymond Howard
Jan. 28, 1919
Nov. 4, 1928

47. Mary Emma Howard
Feb. 9, 1879
Dec. 31, 1924

48. John E. Howard
Oct. 15, 1867
May 10, 1953

End of Row 1 on Daffodil Street
at Birch Road.

Begin Row 2, Block o at the
corner of Evergreen Street
and Ash Road.

49. Unmarked grave

50. Walter Barnes
Jan. 13, 1885
Jan. 18, 1969

51. Henrietta Womack
wife of Walter Barnes
May 12, 1889
April 18, 1960

52. John Charlie Barnes
Sept. 2, 1889
March 3, 1959

53. Leila Hawkins Barnes
wife of John C. Barnes
May 4, 1896
July 30, 1968

54. Annie Barnes
June 15, 1886
Oct. 24, 1971

55. Sallie Barnes
July 29, 1882
Sept. 18, 1968

56. Remer Barnes
March 15, 1847
Aug. 17, 1889
Father

57. Annie Holloway
wife of Remer Barnes
Mother of Lilla, Remer,
Sallie, Walter, Annie
and John C.
Died July 24, 1936
Mother

58. Lilla Barnes Brady
April 8, 1876
Nov. 13, 1958
Mother of Rufus E.
and Remer L.

59. Remer Barnes
April 6, 1878
Jan. 26, 1946
Father

Same headstone

60. Alice Berry Barnes
March 25, 1906
(blank)
Mother

61. George Emitte Hodges
Feb. 6, 1889
April 10, 1940

62. Sarah Ruth Hodges
March 28, 1893
Oct. 15, 1972

63. Infant dau. of
Mr. & Mrs. Roland Hodges
June 8, 1947

64. Henry Hobson Howell
March 9, 1892
Jan. 16, 1954

65. Meta Kennedy Howell
Oct. 25, 1898
April 4, 1940

66. Willie Buell Beasley
Nov. 29, 1905
Oct. 16, 1963
Masonic emblem

67. Lena Mae Mikell Beasley
July 24, 1903
(blank)
Eastern Star emblem

68. Carol Anderson Carter
Aug. 28, 1915
Nov. 23, 1971

69. Robert Grady, son of
W. H. & Ida Sharpe
Aug. 22, 1893
Dec. 7, 1894

70. William Harrison Sharpe
Oct. 28, 1866
Feb. 13, 1940

71. Ida Dutton Sharpe
Nov. 14, 1874
Sept. 1, 1949

72. Hammond Dell Anderson
Jan. 17, 1889
Sept. 26, 1973

Vacant lot: no name

73. R. Lee Moore
Nov. 27, 1869
Jan. 14, 1940

74. Laura Alderman Moore
Feb. 10, 1869
Dec. 30, 1946

Vacant lot: no name

75. J. Aubrey Martin
May 27, 1877
Oct. 19, 1938

76. Mary Elizabeth Agerton
wife of J. Aubrey Martin
Jan. 6, 1876
Dec. 31, 1956

77. Quinnie Ferlow Baxter
Nov. 29, 1894
Aug. 22, 1938

78. Primrose Council Kicklighter
May 19, 1894
Aug. 30, 1957
Sister of Maggie Council Baxter

79. Morgan R. Akins
June 13, 1871
Aug. 17, 1938

80. Mary Woodcock Akins
March 23, 1874
May 16, 1960

81. Murat H. Mikell
Sept. 7, 1883
Nov. 21, 1945

82. William Mikell
May 24, 1857
Feb. 8, 1940
Father

83. Julia Ann Brannen Mikell
April 9, 1863
Nov. 22, 1936
Mother

84. Clate Mikell
May 5, 1891
Aug. 19, 1965
American Legion marker

85. George Clemont Graham
March 16, 1891
Nov. 17, 1947

86. Mary Rozzie Mikell Graham
August 16, 1897
(blank)

87. Willie Georgia Mikell Lanier
Nov. 7, 1888
(blank)

88. Elizabeth, dau. of
Prince & Myrtice Preston
July 31, 1936

89. Prince Hulon Preston Jr.
July 5, 1908
Feb. 8, 1961
Major - U.S.A.R., World War II
Member U.S. House of Representatives
1946 - 1961

90. Myrtice Robinson Preston
wife of Prince Hulon Preston Jr.
March 4, 1909
Oct. 10, 1970

91. Prince H. Preston
Nov. 25, 1876
Aug. 16, 1939
American Legion marker outside
lot.

END of Block 1. Corner Evergreen
Street and Birch Road.

BEGIN Block 2, Row 1
Evergreen St. & Ash Rd.

92. James F. Talton
Jan. 1, 1904
May 1, 1905

93. Robert Ennis Talton
March 30, 1871
June 26, 1938
Masonic emblem

Same headstone

94. Minnie Owen Roberts Talton
July 19, 1873
May 16, 1942
Eastern Star emblem

Vacant lot.

95. P. R. McElveen
June 9, 1899
Oct. 26, 1935

Vacant lot

96. Kathrine Kennedy Bennett
Nov. 26, 1912
Sept. 4, 1937

97. Mary Eunice Buie Kennedy
Sept. 19, 1891
(blank)

98. Lee Roy Kennedy
April 22, 1889
Sept. 24, 1947

99. Frank Dewitt Kennedy, son of
Mary & H. DeWitt Kennedy
Jan. 3, 1946
May 3, 1959
Brothers:
William Roy
James Edmond

100. William D. Buie
July 20, 1882
Dec. 6, 1954

101. Gussie Lee, dau. of
Mr & Mrs J. G. Hart
Feb. 25, 1905
Feb. 8, 1937

102. Lillian McCroan Hart
May 18, 1871
June 5, 1948
wife of C.J. & J.G. Hart

103. J. G. (Jed) Hart
Aug. 23, 1880
June 16, 1962

104. William Edgar Hart
Sept. 28, 1899
Dec. 11, 1965

Marker:

Peace Officers Assn. of Ga.
Woodman of World
Member Ogeechee Lodge 213
Masonic emblem

105. Little Bobbie, infant son of
Mr & Mrs Edgar Hart
April 14, 1939

106. Samuel Alson Gilstrap
Oct. 29, 1891
Aug. 27, 1941

107. Maggie Rimes Wilson
March 14, 1871
July 29, 1948

108. Joseph A. Wilson
Jan. 4, 1869
Jan. 7, 1943

109. Cicero Prosser
1914 - 1944

110. Clara Bell Sanders Prosser
1886 - 1948

111. John D. Prosser
1885 - 1958

112. Elmer C. Burke
Sept. 15, 1908
Nov. 4, 1948

125. Raymond J. Proctor
Oct. 27, 1872
July 15, 1945

113. Sallie NeSmith Burke
Sept. 21, 1873
Dec. 14, 1966

Vacant lot

114. Maude Burke White
Oct. 1, 1899
Oct. 12, 1959
(same stone)

Vacant lot

115. Willie M. White
1892 - 1975

End of Block 2, Row 1
Evergreen St. & Birch Rd.

116. Shellie Mae McGill Burke
Aug. 17, 1915
April 24, 1966
(same stone)

Begin Block 2, Row 2
Forsythia St. & Ash Rd.

117. Vacant

126. Unmarked grave

118. Gloria Ann, dau. of
Mr. & Mrs. Lonnie D. Burke
March 5, 1947
March 8, 1947

127. Unmarked grave

128. Gordon L. Shaw
1903 - 1961

119. Betsy Moonie
1942 - 1944

129. William Dean Anderson
Sept. 27, 1885
Nov. 6, 1972

120. Adam Turner Jones
July 18, 1880
May 30, 1951

130. Blanche Crawford Anderson
wife of William Dean Anderson
Mother of Maridean, Evelyn,
Blanche and William Dean Jr.
Died Nov. 3, 1934

121. Minnie Lee Jones
Oct. 16, 1895
June 24, 1968

131. W. Edgar Dekle
Nov. 4, 1880
Jan. 11, 1934

122. Charles Edward Nevils
April 13, 1903
Dec. 30, 1943
Woodman of World
American Legion marker

132. Laula Anderson Dekle Goff
April 25, 1887
July 6, 1970

123. Frances Morris Swinson
Jan. 1, 1867
Oct. 27, 1959

133. Richard James Proctor
Oct. 14, 1891
April 22, 1945

124. Rebecca S. Proctor
June 9, 1887
June 9, 1963

134. William Mathew Proctor
March 1, 1868
March 25, 1942

135. Sarah Jane Waters Proctor
wife of William Mathew Proctor
Sept. 29, 1867
May 16, 1934

136. Unena P. Mitchell
1898 - 1963

137. John Clarence Mitchell
Aug. 24, 1892
Dec. 8, 1945

138. William Gesmon Neville

Aug. 13, 1892

Aug. 29, 1965

Married

Marguerite Nunnally

June 2, 1917

Their children:

William Gesmon Jr.

Dec. 16, 1918

Jessie & Marguerite

Oct. 31, 1920

William Josiah

Feb. 11, 1923

Sara Lenora

March 8, 1931

Member Statesboro Primitive

Baptist Church 1923-1965

Counselor Public Servant

and Farmer

Brewton Parker Institute 1913

LLB Mercer Univ. 1916

Solicitor General, Ogeechee

Circuit 1929 - 1940

Solicitor City Court of

Statesboro 1950-1956;

1961-1964

Member Ogeechee Lodge 213 F&AM

Masonic emblem

139. Nona Williams Neville

wife of Simon L. Neville

June 15, 1875

Dec. 11, 1953

140. Simon L. Neville

Nov. 28, 1861

July 16, 1934

141. Leroy Felton Neville

April 23, 1897

Oct. 24, 1955

Father of

Llewellyn N. Pearson and

Robert Felton Neville

142. Bertha Anderson Neville

Feb. 12, 1900

March 28, 1965

Beloved wife, mother and
grandmother

143. Algertine Woods

1881 - 1944

Father

144. Willie T. Woods

1891 - 1954

Mother

145. Nita B. Woods

1910 - 1963

146. Kathleen W. Williams

1915 - 1968

147. Emma J. Peak

Aug. 2, 1868

May 28, 1936

148. Waley Lee

1877 - 1941

149. Mary Bell Denmark Lee

1885 - 1971

150. Donna Earhart Lee

Aug. 11, 1927

March 27, 1974

151. Ray Waley Lee, son of

Donna & Earl M. Lee

Jan. 16, 1961

152. Henry Bazil Jones

Sept. 8, 1863

Sept. 6, 1835

Father

- Same stone
153. Emma Mikell Jones
Aug. 23, 1867
March 15, 1948
Mother
-
- Same stone
154. Bertha Jones Waters
Sept. 5, 1897
May 11, 1963
Daughter
155. Helene E. Stafford
Jan. 26, 1924
Sept. 8, 1962
156. Infant dau. of
Mr. & Mrs. Harry W. Hutton
-
157. Lillian Beasley Coakley
May 27, 1902
March 21, 1972
158. James P. Beasley
March 2, 1872
Dec. 24, 1947
Father
- Same stone
159. Mata N. Beasley
Feb. 18, 1877
July 2, 1949
Mother
-
160. T. Josh Hagin
Aug. 25, 1876
March 12, 1961
161. Minnie Jones Hagin
Feb. 8, 1889
April 20, 1951
162. Cone H. Hagin
Sept. 9, 1885
Jan. 27, 1947
-
163. Mrs. Mary T. Dukes
1924 - 1967
164. Marion J. Thompson
Ga. PFC U.S. Army
World War II
July 3, 1893
March 15, 1957
165. Alva Irene Denmark Thompson
April 15, 1899
April 9, 1966
-
166. John Stanley Denmark
June 5, 1875
Dec. 11, 1936
167. Thompson Infant
Dec. 26, 1933
-
168. James Frank Upchurch
Aug. 18, 1894
Aug. 18, 1948
Same stone
169. Julia Hughes Upchurch
Dec. 26, 1897
March 22, 1965
170. James Howard Upchurch
March 20, 1919
Oct. 30, 1936
-
171. Luther Jarvin Shuman
Aug. 6, 1894
May 13, 1971
172. Mary Alice Shuman
Jan. 11, 1896
Sept. 20, 1964
173. Mary Anne, dau. of
Mr & Mrs L. J. Shuman Jr.
June 4, 1936
June 8, 1936
-
174. T. J. Cobb Jr.
Dec. 20, 1909
March 15, 1936
-
175. Carol Beatrice Crawford
Dec. 26, 1922
Jan. 19, 1943
176. John Andrew Crawford
Jan. 22, 1886
Oct. 18, 1935
Father
Same stone
Vacant
-

177. Allie Waters Jones
Nov. 3, 1879
Aug. 18, 1942

178. James George Waters
Feb. 17, 1873
Sept. 4, 1921

179. George W. Simmons
Dec. 19, 1879
July 29, 1957

180. Georgia Brannen Simmons
Nov. 2, 1881
Dec. 25, 1970

End of Block 2, Row 2
Forsythia St. & Birch Rd.

Begin Block 3, Row 1
Forsythia St. & Ash Drive

181. James H. Williams
July 26, 1880
Aug. 10, 1940

182. William Samuel Robinson
Nov. 9, 1881
May 6, 1948

183. Lula Jane Robinson
1882 - 1969

184. Ella Stevens Franklin
March 1, 1888
Oct. 18, 1974

185. Herbert Pernel Franklin
Nov. 20, 1882
July 25, 1954

186. John Robert Franklin
Aug. 28, 1924
Nov. 11, 1973

187. Fannie Tarver Franklin
April 28, 1878
April 30, 1952
Same stone

188. Darwin B. Franklin
Dec. 5, 1874
Jan. 19, 1947

189. Deborah Elaine Franklin
July 17, 1944
May 1, 1952

190. Francis Chalmers Franklin
Jan. 26, 1907
July 5, 1960

191. Claire Burke Franklin
Sept. 11, 1905
Sept. 25, 1973

192. Samuel Jasper Franklin
Jan. 26, 1903
Dec. 13, 1970

193. Eli Hodges
Dec. 10, 1909
Dec. 3, 1963
Husband of Helen Lanier
Father of
Mary Ann Hodges Green,
James Eli, Ray Lanier,
Phillip Madison Hodges

194. Carrie Mae Hodges, wife of
Otis Madison Lanier
1918 - 1933

195. Bennett B. Strange
1968 - 1971
Born Nov. 18, 1897
Died April 15, 1971
Beloved Mother

196. Otis Madison Lanier
March 4, 1898
July 20, 1933
Husband of Carrie Hodges
Father of
Helen Lanier Hodges &
George & Thurman Lanier

197. Willie Dove Dabney, wife of
Dr. J. H. Whiteside;
Mother of
Ailine Whiteside,
Lenora Whiteside
Died July 9, 1933

198. James Hamilton Whiteside, M.D.
Husband of Willie Dove Dabney
Father of
Ailene Whiteside Maxwell &
Lenora Whiteside Keith
Died April 19, 1961

199. Herschel V. Franklin
July 27, 1872
June 18, 1946

200. Jason Britt Franklin
April 2, 1906
June 1, 1932

201. Ward Morehouse
Died Dec. 7, 1966
Broadway Columnist, Critic,
Autoor, Playwright

202. Emma Louise Alderman, wife of
Barney D. Wilson
Dec. 3, 1901
Jan. 23, 1933

Vacant lot

203. Infant son of
Mr & Mrs H. O. Shuptrine
Feb. 26, 1934

204. William Oliver Shuptrine
March 31, 1877
July 31, 1944

205. Julia Dasher Shuptrine
Dec. 9, 1881
Sept. 4, 1942

206. J. H. Parker
1926 - 1968

207. Unmarked child's grave

208. Unmarked child's grave

209. Ora Scarborough Key
Feb. 8, 1886
July 6, 1969

210. William Franklin Key
Sept. 17, 1882
March 21, 1934

211. Malcolm S. Scarborough
Oct. 15, 1852
Feb. 5, 1922
Father

Same stone

212. Mary Jane Hendricks Scarborough
Nov. 23, 1860
Oct. 1, 1943

213. Una DeLoach, wife of
W. H. Bland
Aug. 2, 1904
June 21, 1934

214. William Herbert Bland
June 27, 1905
June 20, 1967
"Tuck"

215. Infant girl Harrington 1962

216. Clyde D. Hagins
Oct. 9, 1882
July 2, 1974
Mother

217. William M. Hagins
Dec. 15, 1884
Nov. 6, 1943
Daddy

218. Catherine Miller Gould
March 18, 1861
Nov. 30, 1922

Same stone

219. John Russell Gould
May 7, 1848
May 9, 1920
American Legion marker on lot

220. Eunice Mikell Jones
Nov. 17, 1896
May 18, 1957

221. Joseph Remer Jones
July 16, 1899
Aug. 1, 1963

222. Infant of
Mary & T. H. Lee
1949
223. Mamie Jones Davis
Sept. 18, 1896
Oct. 12, 1926
224. Jesse A. Jones
April 24, 1892
Nov. 16, 1919
225. Henry Robert Lee
March 26, 1886
Oct. 19, 1930
226. Georgia Jones Lee
April 13, 1889
April 29, 1939
Mother
Same stone
227. Willie E. Lee Sr.
Nov. 20, 1883
June 5, 1954
Father
228. Kitie Jones
July 29, 1866
Jan. 8, 1934
Mother
Same stone
229. Joseph J. Jones
April 18, 1858
Feb. 8, 1930
Father
-
230. Julia Ann Lee Allen
June 29, 1865
June 10, 1937
231. William Oscar Allen
Nov. 11, 1862
Aug. 28, 1938
232. Bobby Paul, son of
Mr & Mrs Dedrick P. Waters
Feb. 16, 1930
Nov. 27, 1931
-
233. Lillie Frances Waters
Sept. 18, 1875
Jan. 5, 1933
Mother
Same stone
234. William Horace Waters
Sept. 17, 1869
May 12, 1938
Father
235. Henry Iverson Anderson
Sept. 2, 1889
May 26, 1961
236. Clarabelle Parrish Waters
Anderson
Dec. 17, 1902
(blank)
237. William Brooks Waters
Feb. 2, 1893
June 1, 1929
-
238. Rev. Malvin Monroe Blewett
March 25, 1898
Jan. 6, 1964
239. John Brannen Everett
Nov. 9, 1884
Oct. 14, 1941
240. Leona Ellis Everett
March 21, 1886
Feb. 18, 1975
-
241. Bernard G. Everett
Oct. 1, 1892
March 24, 1921
Masonic emblem
242. Bedford Everett
July 7, 1855
Dec. 21, 1922
Same stone
243. Sarah Jane Brannen Everett
May 19, 1858
March 29, 1944
244. Robert Samples Everett
Oct. 11, 1896
Dec. 5, 1956
-

End of Block 3, Row 1
Forsythia St. & Birch Road

Begin Gardenia St. at Ash Rd.
Block 3 Row 2

245. Adult grave. Name and date illegible.

246. Adult grave. Name and date illegible.

247. Unmarked grave

248. Unmarked grave

249. William H. Brant
1873 - 1951

250. Sadie Hodges Brant
1881 - 1960

251. James O. Bowden
February 17, 1891
July 26, 1932
Husband

252. George Lester Williams
December 7, 1892
Sept. 28, 1964

DOUBLE LOT READ FROM ROW 1

253. Unmarked grave

254. Unmarked grave

255. Orran W. Horne
June 12, 1872
Nov. 23, 1935

256. Waif B. Horne
Sept. 18, 1870
Oct. 13, 1952

257. Jasper M. Mallard
Aug. 1, 1876
March 26, 1925
Father

258. Clara S. Mallard
Oct. 30, 1874
July 12, 1948
Mother

259. Benjamin I. Mallard
June 6, 1901
Oct. 12, 1954
Brother

260. Mallard Infant son

261. James M. Mallard
Nov. 26, 1915
Aug. 12, 1972
Husband
Georgia
S/Sgt. U.S. Marine Corp
W.W. II. Nov. 26, 1915
Aug. 12, 1972

DOUBLE LOT READ FROM ROW 1

262. Mitchell S. Brannen
Sept. 21, 1869
Sept. 30, 1939
Same stone

263. Eula Proctor Brannen
Sept. 17, 1876
May 22, 1969

264. R. Lester Proctor
Dec. 16, 1879
April 8, 1939

265. Eunice Brannen Sasser
Oct. 14, 1901
Feb. 17, 1974

266. John G. Mitchell
Aug. 13, 1866
May 22, 1920
Father
Same head stone

267. Sarah M. Mitchell
May 3, 1864
July 18, 1933
Mother

268. John Burton Mitchell
Aug. 25, 1898
June 18, 1967

269. Robert Leslon Mitchell
Oct. 6, 1894
Nov. 13, 1938

270. Mary A. Donaldson
Dec. 9, 1851
Dec. 28, 1919
Mother

Same Stone
271. William P. Donaldson
Aug. 2, 1848
March 1, 1923
Father

272. Robert H. Donaldson
Sept. 22, 1874
June 29, 1923

273. May Morgan, wife of
R. H. Donaldson and
D. N. Thompson
Nov. 12, 1877
Dec. 2, 1959

274. Charlie E. Donaldson
March 29, 1873
Feb. 6, 1921

275. Ida P. Donaldson
Nov. 28, 1881
Aug. 15, 1938

DOUBLE LOT READ FROM ROW 1

276. Eva Blanche Olliff
July 4, 1915
Feb. 9, 1919

277. Julia Dekle Olliff
Aug. 31, 1877
March 13, 1938
Same stone

278. Benjamin Rowe Olliff
Aug. 15, 1880
May 4, 1965

279. James Clifton Olliff
Dec. 5, 1906
April 19, 1963

280. Mae Cumming Olliff
March 7, 1910
Jan. 19, 1973

281. Rufus H. Olliff
Sept. 3, 1895
Oct. 15, 1945

282. Eline Olliff Hurst
Nov. 16, 1912
July 29, 1942

283. John Hubert Roach
April 14, 1898
June 19, 1967

284. Infant son of
Fronita & John Roach
April 21, 1940

285. Bonnie Elma Layton Tatum
wife of E. F. Tatum
Oct. 11, 1875
Feb. 1, 1919
Mother
and infant Elma Corine
Feb. 1, 1919
Feb. 2, 1919
Same stone

286. Elexis Fitzhugh Tatum
March 28, 1870
Jan. 1, 1942
Father

287. Lester Austin Tatum
Jan. 28, 1904
May 16, 1948'

288. Sidney Lang Lanier
son of Roy S. & Alma
Kennedy Lanier
Dec. 24, 1908
Jan. 8, 1971

289. Leonia Olliff Everett
Sept. 19, 1888
March 24, 1956

290. Joshua R. Everett
Nov. 26, 1881
Oct. 24, 1918

End - Gardenia St. & Birch Rd.
Block 3 Row 2.

Begin Block 4 Row 1
Gardenia St. at Ash Road

291. Ouida B. Stubbs Jones
June 21, 1914
(blank)

292. James (Jim) W. Jones
Feb. 23, 1908
Oct. 31, 1964

293. Christian Williams Edge
son of John & Barbara Edge
born Nashville, Tenn
April 22, 1949
died Franklin, Tenn.
Jan. 12, 1950

294. Mary Allen Edge
daughter of Walter & Maude
Brannen Edge
Born Morganton, N.C.
Sept. 13, 1903
Died Northampton, Mass.
March 2, 1958
Bibliographer at Smith College

295. Maude Brannen Edge
Nov. 7, 1881
Jan. 9, 1963

296. Rev. Walter Warren Edge, D.D.
Born Union Co., S.C.
Sept. 20, 1876
Died Lancaster, Penna.
Feb. 8, 1934

Vacant lot

297. Billy Jack, son of
Mr. & Mrs. Bill Alderman
June 19, 1932
June 21, 1932

298. Ruby L. Hutchinson Mock
March 22, 1910
Jan. 26, 1961

299. Mattie Waters Hutchinson
1892 - 1963
Mother

300. Dave A. Hutchinson
1881 - 1950
Father

301. Mary Lee Hutchinson
1915 - 1931
Daughter

302. Unmarked grave
303. Unmarked grave
304. Unmarked grave
305. Unmarked grave

306. Scott Crews
Feb. 8, 1887
Sept. 10, 1959

307. Tommie Crews
Oct. 28, 1885
March 15, 1936

308. Lucy Joiner Crews
June 8, 1859
June 15, 1934

309. Isom Crews
Feb. 20, 1858
April 10, 1934

310. Berry Thomas Lamb, infant
son of G.F. & Edith Lamb
June 29, 1940

311. Fulton Lamb
Dec. 28, 1897
Feb. 7, 1927

312. Unmarked grave

313. William H. Hill
July 5, 1899
May 9, 1962
Husband
Same stone

314. Martha M.
Wife

315. Unmarked grave

316. Hattie Brassell Brown
July 18, 1887
June 6, 1959

317. Robert Ell Brown
August 20, 1877
Dec. 6, 1949

318. May Temples Willcox
Wife of Clark Reid Willcox
July 6, 1899
June 22, 1961
319. Clark Reid Willcox
Husband of May Temples Willcox
April 14, 1894
April 27, 1957
320. Lillie Franklin Temples
July 15, 1879
Dec. 25, 1954
Mother
Same stone
321. Dr. Andrew Temples
Dec. 13, 1867
June 17, 1929
Father
322. Ruth Franklin
Nov. 27, 1910
March 9, 1912
323. Bertha Donaldson Franklin
1879 - 1964
324. Joe W. Franklin
1875 - 1932
-
325. Nellie F. Wilson
Dec. 17, 1904
Dec. 25, 1947
Mother
326. John M. Franklin
Dec. 28, 1896
June 22, 1946
327. Mamie Alpha Free
Aug. 22, 1873
March 2, 1935
Mother
Same stone
328. Henry Benjamin Free
Sept. 12, 1871
Aug. 19, 1920
Father
329. Susan Franklin
April 19, 1856
Sept. 3, 1936
Mother
Same stone
330. John Franklin
Sept. 27, 1845
July 31, 192-
Father
331. William D. Brannen III, son of
Mr. & Mrs. William D. Brannen Jr.
May 10, 1946
May 13, 1946
332. Dr. Thomas F. Brannen
Nov. 19, 1862
Nov. 9, 1933
Father
333. Fannie Lee Brannen
Aug. 9, 1863
Oct. 29, 1953
334. Jesse Fraser Barfield
Sept. 1, 1919
July 9, 1920
-
335. Unmarked grave
336. Unmarked grave
337. Ida Bessie, wife of
L. T. Boyd
July 12, 1884
Oct. 13, 1919
-
338. Sallie Hooker Royster
Sept. 12, 1860
June 13, 1939
339. John Christian Royster
Nov. 16, 1854
Aug. 30, 1936
340. John Paul Jones Jr.
Aug. 12, 1917
May 30, 1919
341. Lena Royster Waters Jones
Aug. 9, 1888
Sept. 12, 1970
342. John Paul Jones
Jan. 25, 1875
June 2, 1939
343. Martha Proctor Jones
Jan. 30, 1844
June 12, 1926
Mother
-

344. Sue Mae Waters
Sept. 18, 1918
March 14, 1920

345. William J. Whitley
May 5, 1873
Dec. 19, 1945

346. Estelle Waters Whitley
Feb. 24, 1882
Sept. 21, 1968

347. Morgan W. Waters
Jan. 10, 1880
Sept. 20, 1939

348. George W. Howard
May 26, 1876
Oct. 22, 1935

349. Pallie Hutchinson Howard
Jan. 23, 1877
June 19, 1955

350. Raymond Pollard
Nov. 12, 1923
Dec. 15, 1927

351. Virginia Howard
Sept. 25, 1916
May 24, 1918

END OF GARDENIA ST. AT BIRCH ROAD
Block 4 Row 1

Begin Gardenia St. & Ash Rd.
Block 4 Row 2

352. Unmarked grave
Vacant lot

353. George Wesley DeBrosse
Aug. 11, 1871
Nov. 10, 1957

354. Nettie Alvea DeBrosse
Sept. 17, 1866
Aug. 30, 1943

355. Unmarked grave

356. Lyman Preston Moore
May 8, 1872
May 20, 1952

357. Carrie Prince Moore
Dec. 27, 1878
Nov. 2, 1956

358. Unmarked grave

359. William Edgar Mills
Aug. 3, 1870
May 18, 1945
Masonic emblem

360. Pearl L. Redd Mills
March 7, 1880
Nov. 25, 1944

361. Oswald D. Edwards Sr.
Dec. 17, 1909
Sept. 26, 1971
Masonic emblem

362. Eula Bell Mills Edwards
Oct. 9, 1910
Dec. 8, 1947

363. Son of James Brunson
1945 - 1945

364. Robert Herschel Riggs
Jan. 31, 1880
Nov. 6, 1941

365. Unmarked grave

366. Percy A. Riggs
1912 - 1974

367. Lucy M. Cleary
1923 - 1944

368. R. H. S.

369. Mrs. R. H. Scott
Born in S.C.
Died in Statesboro, Ga.
Nov. 3, 1932

370. Mrs. Caddie S. Cleary
1891 - 1939

371. Horace M. Cleary
Ga. Pvt. 5 Co. 56 Arty.
W.W. I. July 25, 1890
March 5, 1966

372. George W. Strouse
Feb. 22, 1900
Dec. 18, 1930

373. Jacob S. Strouse
June 12, 1872
Jan. 16, 1955
Same headstone

374. Ann Deal Strouse
July 22, 1862
June 25, 1950

375. Fannie Strouse
Aug. 12, 1894
Aug. 6, 1963

376. Unmarked grave

377. Lulie H. Moore
Sept. 29, 1875
Jan. 29, 1938

378. W. B. Moore
Aug. 6, 1866
Nov. 21, 1932

379. William Thomas Womack
Dec. 14, 1865
Nov. 29, 1946

380. Mollie D. Womack
1872 - 1921

381. Infant of Mr. & Mrs.
C. M. Turner 1921

Two vacant lots

382. Dahlyia Luvenia, daughter
of Mr. & Mrs. P. G. Walker
Feb. 17, 1932
Feb. 18, 1932

383. Ellis Young DeLoach Jr.
Dec. 30, 1929
April 29, 1960

384. Ellis Young DeLoach Sr.
Feb. 26, 1898
Feb. 13, 1940

385. Mary Brannen DeLoach
(no dates)

386. Mary Aurelia DeLoach
Nov. 10, 1931
Feb. 2, 1932

Vacant lot

387. Lula, daughter of Mr. &
Mrs. T. R. Cox
Oct. 24, 1882
July 26, 1919

388. Thomas Reuben Cox
Feb. 29, 1857
Dec. 13, 1926

389. Isabella J. Armstrong Cox
wife of T. R. Cox-
June 17, 1855
June 26, 1921

390. Henry Grady Cox
July 10, 1887
May 17, 1933

END of Block 4 Row 2
Honeysuckle St. & Birch Rd.

Begin Block 5 Row 1
Honeysuckle St. & Ash Rd.

391. Carrie K. Waters
Nov. 18, 1882
June 28, 1963

392. Julian W. Waters
Nov. 30, 1880
April 27, 1948

393. Mary Ann Parson Hulst
1888 - 1958

394. Morris H. Hulst
1897 - 1954

395. Lena K. Williams
1888 - 1963
Mother

396. Nellene Key Mills
Nov. 5, 1919
April 26, 1968
Mother

397. Woodrow W. Mills
March 15, 1913
Dec. 17, 1972
Father
Masonic emblem

Vacant lot

398. Infant son of Wilmer &
Mary L. Hendrix
Feb. 12, 1945
Feb. 12, 1945

399. Mary Lee Parnell Hendrix
Dec. 7, 1922
(blank)
Mother

400. Wilmer Hendrix
Oct. 25, 1918
(no date)
Father

401. Exa Lee Jackson Hart
Nov. 6, 1877
Aug. 24, 1945

402. Thompson Hart
Dec. 19, 1881
Feb. 25, 1971

403. Myrtice H. Rigdon Freeman
Aug. 21, 1901
June 9, 1945

404. George Dewey Rigdon
Dec. 16, 1898
Dec. 2, 1974

Vacant Lot

405. John Lester Mikell
1905 - 1975

406. Bennie Mikell
Aug. 15, 1909
Jan. 10, 1945

Vacant lot

407. Unmarked grave

408. J. Jule Black
Jan. 27, 1876
July 1, 1953

409. Eunice Black Cassidy
June 23, 1920
(blank)

Same stone

410. Roscoe Cassidy
Feb. 19, 1906
Aug. 18, 1961

BROWN - Vacant lot

411. Andrew Jackson Turner
Oct. 15, 1883
March 20, 1968

412. Ola Hart Turner
June 30, 1887
Nov. 4, 1974

413. Alva Denton Turner
July 18, 1921
June 3, 1944

414. Ola Mae T. West
Sept. 11, 1923
Nov. 18, 1968

VACANT LOT

415. Jincy Brannen Aldred
Sept. 23, 1887
Aug. 25, 1971

416. Bertram A. Aldred
Feb. 24, 1878
March 25, 1933

417. George Jarriel, Husband of
Grace Aldred Jarriel
August 28, 1909
Dec. 6, 1942

418. Henry Daniel Everett
June 18, 1900
May 25, 1959

419. Christine, daughter of
R.L. & Jane Cone
December 30, 1917
June 10, 1918

420. Mary Jane Lee Cone
April 23, 1887
May 13, 1967

421. Rufus Lester Cone, M.D.
April 20, 1879
July 30, 1941
Masonic emblem.

End of Block 5 Row 1
Honeysuckle St. & Birch Rd.

Begin Block 5 Row 2
Iris St. & Ash Rd.

422. Frances Hagan Hulst
1916 - 1956

423. Carl Hulst
Ga. Tec. 4, Co. A.
409 Infantry, WW II
Sept. 6, 1906
Jan. 29, 1968

VACANT LOT

424. DeWitt Hurst
1891 - 1968

425. Mrs. DeWitt Hurst
1892 - 1966

426. Mrs. Pauline Lilley
1914 - 1965

427. Unmarked child's grave

VACANT LOT

428. Talton Baxter
June 20, 1912
(no date)

429. Irene Conner Baxter
April 18, 1900
Nov. 25, 1966

430. Frankie Roane
Aug. 2, 1925
Dec. 27, 1955

431. Sammy, son of
Mr. & Mrs. S. S. Roane
Aug. 15, 1942
Dec. 26, 1944

432. Mrs. Etta Collins
1906 - 1956

433. James Buford Horne
March 3, 1914
Oct. 23, 1943
American Legion marker

434. Nathaniel Laing Horne
March 10, 1865
May 10, 1950

435. Cornelia Mikell Horne
June 14, 1873
Jan. 16, 1959

436. Willie Morgan Thompson
1891 - 1953

437. Lula Faircloth Thompson
1889 - 1959

438. Buford Thompson
1910 - 1944

439. Charles C. Wilson
1915 - 1959

440. Luther B. Chassereau
Sept. 24, 1885
Dec. 25, 1944

441. Lula S. Crapse Chassereau
May 11, 1889
June 10, 1971

442. Lawson Howard
June 15, 1889
Dec. 13, 1944

443. Bertha Tyler Howard
June 1, 1893
June 23, 1944

VACANT LOT

444. Lorin Paul Mills
Oct. 6, 1907
July 14, 1959

445. Fortson Henry Howard
June 29, 1897
Feb. 18- 1972
Masonic emblem
Same stone

446. Merline Kearse Howard
Sept. 15, 1903
Nov. 21, 1942

447. Howard Jerome Sturdevant
(Infant) May 1, 1944

448. Irvie Lois Bacon Howard
Feb. 1, 1908
Feb. 5, 1941

449. Helen Elizabeth Helmuth
Born & Died June 14, 1944

450. WILLIAMS: Vacant lot

451. John B. Cason
Died 1935

452. George A. Neary
Kentucky. PFC US Army
WWI. Oct. 5, 1887
Jan. 5, 1963
American Legion marker

453. Mack A. Bruton
1898 - 1961

End Block 5 Row 2
Iris St. & Birch Rd.

Begin Block 6 Row 1
Iris St. & Ash Rd.

454. Alonzo Harris Nunnally
June 11, 1901
Dec. 21, 1960

455. Floreid Lee Conner
July 16, 1914
Jan. 22, 1973

456. Robert L. Conner
Jan. 9, 1908
(blank)

457. Willie E. Lee Jr.
Georgia. PFC 6 Hospital Train
WWII. Nov. 20, 1911
Nov. 12, 1965

VACANT LOT

458. M. J. G. Dixon
1920 - 1913

459. Mattie Dixon
1886 - 1937

460. John M. Dixon
1890 - 1960

461. Mathew Sparks
May 17, 1927
Dec. 20, 1942

462. Stanmore Sparks
Jan. 27, 1900
Jan. 10, 1957

463 Unmarked grave
464 Unmarked grave

VACANT LOT

465. Infant Girl Butler
1955 - 1955

466. Maggie Beck Marsh
Dec. 1, 1892
June 29, 1957

467. Claude M. Beck
March 31, 1878
Feb. 16, 1947

468. Chester M. Beck
Sept. 17, 1906
July 21, 1960

VACANT LOT

469. Double lot read from Row 1
Nan Edith Outland
Wife of Basil B. Jones
May 19, 1894
April 2, 1971

470. Basil B. Jones
March 4, 1894
Dec. 25, 1922

471. Infant daughter of Basil B.
& Nan Edith Jones
May 22, 1919

472. Nina Emalyne Jones
wife of James F. Horne and
William D. Anderson
June 25, 1885
March 14, 1971

473. James F. Horne
Jan. 19, 1883
Oct. 21, 1926

474. Baby, July 14, 1914
July 16, 1914

475. Baby. May 28, 1911.

476. Nissie J. DeLoach
1889 - 1974

477. Leffler DeLoach
Oct. 12, 1888
Dec. 10, 1959

478. Robert Lester Jones
Sept. 2, 1877
March 9, 1944

479. Henrietta Williams Jones
June 7, 1850
April 15, 1933
Same stone

480. John Grimes Jones
June 13, 1846
July 31, 1923

481. J. T. Jones
Nov. 3, 1868
Oct. 5, 1934

482. M. K. Jones
April 5, 1872
Sept. 4, 1910

483. Lena Belle Smith Foy
Nov. 3, 1895
Sept. 9, 1960

484. Inman Murphy Foy
Dec. 22, 1894
Jan. 24, 1974

485. Jesse Ponita Foy
July 1, 1898
Nov. 12, 1942

486. Evelyn Donehoo
April 10, 1910
March 13, 1911

487. James Edwin Donehoo
July 15, 1905
Nov. 9, 1969

488. James Elijah Donehoo
March 4, 1867
Nov. 29, 1949

489. Maxie Ponita Olliff
Oct. 23, 1871
April 1, 1949
Wife of W. M. Foy
1892 - 1903
J. E. Donehoo
1904-1949

490. W. Manassas Foy
Jan. 23, 1862
Jan. 9, 1903

End of Block 6 Row 1
Iris St. & Birch Rd.

Begin Row 2

491. Infant son Small
1961 - 1961

492. David Alton Edenfield
May 12, 1897
(blank)

493. Mabelle Joyner Edenfield
Aug. 8, 1900
Dec. 10, 1961

494. Bessie M. Edenfield
July 14, 1901
(blank)

495. Henry O. Edenfield
March 14, 1901
Jan. 8, 1968

496. Alma H. Edenfield
Sept. 2, 1917
(blank)

Same stone

497. David E. Edenfield
Georgia. S2 WWII
Jan. 21, 1921
Dec. 7, 1969

498. Lee Stephens Samples
July 13, 1902
April 26, 1974

Same stone

499. Claudia Tapley Samples
Sept. 29, 1905
(blank)

Four Vacant lots

500. Unmarked child's grave

501. Louis A. Sauls
Oct. 9, 1895
May 6, 1947
Father

Same stone

502. Minnie E. Dixon Sauls
Oct. 1, 1901
Feb. 17, 1972
Mother

Two Vacant lots

503. J. Lester Olliff
April 7, 1873
Jan. 24, 1905

504. Lucy Olliff Rogers, wife of
Dr. J. T. Rogers
Feb. 24, 1885
April 13, 1904

505. Mary Lee Armstrong
Nov. 17, 1878
March 5, 1924

506. John W. Olliff Jr.
June 29, 1905
Jan. 14, 1913

507. John W. Olliff
March 15, 1870
Nov. 8, 1907

508. Maxie Sample Applegate
March 22, 1895
April 9, 1961

509. Janie Olliff Sample
Jan. 29, 1877
May 24, 1913

510. Harry B., Infant of
Dr. R.L. & Mrs. Jane Sample
Dec. 10, 1904
Feb. 17, 1906

511. Infant of
Dr. R.L. & A. J. Sample

End of Block 6 Row 2
Iris St. & Birch Rd.

512. Kenneth Floyd, Son of
Mr. & Mrs. H. E. Patterson
Dec. 20, 1958
Dec. 21, 1958

513. Harvey E. Patterson
1899 - 1967

514. Unmarked grave

515. Frank Simmons
Aug. 28, 1900
Jan. 27, 1970

END OF SECTION

SECTION 2

Block 1, Row 1
Daffodil Street & Birch Road

516. Cora Belle Smith
Dec. 1, 1893
April 11, 1969.
517. Jonathan F. Smith
1892 - 1955
-
518. Walter Edward McDougald Jr.
Oct. 19, 1909
October 10, 1935
519. John Horace McDougald
April 19, 1919
December 28, 1958
520. Leila Blitch, wife of
W. E. McDougald
September 14, 1887
May 8, 1922
521. Walter Edwin McDougald
October 3, 1886
May 19, 1939
-
522. Sara McDouglad Williams
Wife of L. W. Williams
August 14, 1892
December 30, 1920
-
523. Henry Irvin Bragg
November 5, 1897
February 4, 1969
-
524. Clifford G. Fields
November 17, 1915
September 2, 1969
525. Jessie Fields Crosby
March 31, 1913
May 9, 1954
526. Francis E. Field
December 29, 1901
January 4, 1946

527. Ann Eliza Campbell
September 26, 1910
May 1, 1937
528. Ruth Lee Field
October 30, 1869
December 1, 1946
"Mother"
529. F. E. Field
January 19, 1869
October 13, 1920
-
530. Joel Eason Thigpen
September 13, 1884
November 8, 1918
531. Tera Youmans Thigpen
October 9, 1890
October 18, 1959
-
532. Ruth A. Brannen
1894 - 1964
533. W. S. Fred Brannen
1890 - 1964
534. Mary Norma Brannen
January 29, 1922
November 7, 1937
535. Margaretta Mikell Brannen
Wife of M. G. Brannen
March 9, 1861
August 17, 1920
536. Melton G. Brannen
August 19, 1858
September 8, 1948
537. Hilda Smith Brannen
(blank) (blank)
"Mother"
Same stone
538. Freddie Brannen
December 21, 1923
August 12, 1974
"Father"
-

539. Wallie Lester Waters
 May 30, 1893
 June 9, 1962
 "Father"
 Same stone
540. Elmira McCorkle Waters
 January 31, 1892
 (blank)
541. John Dudler Waller
 June 30, 1947
 June 2, 1972
542. Lenora Waters Rushing
 March 30, 1895
 February 5, 1970
 "Mother"
 Same stone
543. Henry Lehmon Rushing
 March 13, 1895
 April 8, 1964
 "Father"
544. William Foy Waters
 Son of
 J. S. & Mary Waters
 December 6, 1891
 October 4, 1918
545. Joseph Stewart Waters
 February 15, 1871
 February 28, 1913
 "Father"
 Same stone
546. Mary Lewis Waters
 June 29, 1871
 October 14, 1943
 "Mother"

Vacant Lot

547. Unmarked grave
548. John J. Clements
 Georgia
 PVT 98 QM Bakery Bn.
 World War II
 July 10, 1898
 October 5, 1965
549. Ella Clements Smith
 1866 - 1950

End of Block 1 Row 1 at
 Daffodil St. & Cedar Rd.

- Begin Evergreen St. & Birch Rd.
 Block 1, Row 2
550. Mary E. Williams
 April 9, 1869
 January 5, 1920
551. John M. Williams
 November 29, 1854
 October 30, 1933
-
552. Rupert D. Riggs Sr.
 September 2, 1895
 December 21, 1924
 Masonic Emblem
553. Rupert Dorse Riggs Jr.
 Sixth Division, 22nd Marine
 Killed in action,
 Okinawa Shinia, Pacific
 September 5, 1925
 May 17, 1945
554. Infant of
 R. D. & Tessie Riggs
 March 1, 1918
-
555. Jeferson Grenade Smith
 Son of
 Mr. & Mrs. D. H. Smith
 February 2, 1927
 October 24, 1929
-
556. Lucy Blicht Kennedy
 Wife of C. E. Kennedy
 March 7, 1894
 November 26, 1930
557. Infant daughter of
 Mr. & Mrs. Cecil E. Kennedy
 December 17, 1925
-
558. Maxey E. Grimes
 December 11, 1868
 October 25, 1936
559. Annabel Holland Grimes
 January 7, 1889
 June 19, 1965
560. Rufus E. Brady
 February 20, 1892
 January 21, 1938

561. Orrie Lee Brunson Peacock
Wife of
E. N. Quattlebaum and
C. A. Peacock
July 11, 1888
(blank)

562. Winnifred Brunson
September 30, 1895
December 5, 1919

563. Mary Augustine Moore Brunson
Wife of G. D. Brunson
February 21, 1870
August 13, 1934
"Mother"

564. George Daniel Brunson
Born in Barnwell, S. C.
Died in Statesboro, Ga.
October 4, 1859
April 23, 1936
"Father"

565. Hosie Clark
June 22, 1873
November 3, 1919

566. Florence Elkins Clark
October 9, 1877
May 29, 1967

567. Blanche Branam
July 3, 1885
July 9, 1938

568. Mary Branam
December 12, 1870
November 9, 1955

569. Samuel J. Williams
(blank)
June 17, 1922
"Father"
Same Stone

570. Susan Inez Williams
(blank)
February 4, 1967
Daughter

571. William Kenion Branam
1932 - 1935

572. Clara H. Greene
March 25, 1890
January 28, 1924
Same Stone

573. Charlie H. Greene
August 25, 1875
November 22, 1945

574. Mattie Akins Johnson
March 3, 1888
February 26, 1965
Mother
Same stone

575. Arthur C. Johnson
August 9, 1883
June 23, 1951
Father

576. Gus B. Johnson
August 12, 1861
November 1, 1925
Father
Same stone

577. Ella Moore Johnson
February 11, 1862
April 18, 1948
Mother

578. Unmarked Grave

579. Sumpter E. Johnson
1889 - 1952

580. Pearl Passmore Johnson
1889 - 1936

End Block 1 Row 2
Evergreen St. & Cedar Road

Begin Block 2 Row 1
Evergreen St. & Birch Road

VACANT LOT

581. Unmarked Grave

582. Unmarked grave

583. Lillian Waters Wilson
October 10, 1905
(blank)
Mother

584. Lester Rogers Wilson
January 16, 1903
March 9, 1965
Father

585. Jake W. Riggs
November 13, 1912
May 19, 1940

586. Dan N. Riggs
March 8, 1891
October 12, 1949

587. Effie Wilson Riggs
November 6, 1894
January 17, 1933

On bottoms of the two
stones above

Married January 14, 1912

588. A. E. "Babe" Wilson
May 15, 1863
September 9, 1950

589. Fannie Olliff Wilson
Wife of A. E. Wilson
October 21, 1869
June 19, 1921

590. Andrew J. Rucker
(blank) - (blank)

591. Ester B. Rucker
(blank) - (blank)

592. Lillie B. Rucker
1882 - 1961

593. John W. Rucker Sr.
1874 - 1952

594. John W. Rucker Jr.
1915 - 1918

595. Joseph Anthony Addison
February 15, 1890
November 5, 1962

596. Ernest Cleveland Pundt
March 9, 1907
February 14, 1975

597. Eliza M. Mock
April 2, 1841
September 19, 1922
Mother
Same stone

598. G. H. Mock
September 27, 1840
February 17, 1918

599. Vacant Lot - BARNES

600. Rowdon Olliff
August 2, 1893
January 1, 1933
Masonic Emblem

601. Genie Olliff
April 25, 1869
April 4, 1947

602. Dight Olliff
December 2, 1866
January 13, 1929

(Double lot read from Row 1)

603. Eugenia Mathews Bland
November 25, 1885
June 4, 1968

604. Alonzo Oliver Bland
December 5, 1879
January 13, 1943

605. Kay Thomas Bland
June 22, 1907
December 18, 1961

606. Anne Rigdon Bland
May 21, 1853
January 26, 1944
Mother

607. Mikel Bland
 August 14, 1948
 August 27, 1934
 Father

608. Willis Leslie Street
 October 1, 1906
 June 8, 1954

609. W. L. Street
 January 12, 1879
 March 29, 1914

End of Block 2 Row 1
 Evergreen St. & Cedar Rd.

Begin Block 2 Row 2
 Forsythia St. & Birch Rd.

610. Infant of
 W. N. & L. M. Fletcher
 May 29, 1913

611. Walter N. Fletcher
 May 17, 1888
 July 19, 1933

612. Lottie Baxley Fletcher
 July 24, 1888
 June 11, 1963

613. Elizabeth R. Fletcher
 September 16, 1851
 December 12, 1936

614. F. N. Fletcher
 September 18, 1850
 June 8, 1924

615. James H. Alderman
 May 8, 1873
 January 3, 1940

515. Maggie Anderson Alderman
 December 7, 1876
 April 12, 1950

617. Unmarked Grave (child's)

618. Tommie Moore
 July 2, 1891
 November 10, 1915

619. T. B. Moore Jr.
 Infant son of Tommie &
 Ruth Moore
 July 29, 1914
 December 26, 1914

620. Clem Charlton Moseley
 June 1, 1881
 January 6, 1915
 Father
 Same stone

621. Ruth Deal Moseley Hill
 January 25, 1889
 May 22, 1969
 Mother

622. Unmarked grave

623. Frank Forrest Floyd, M.D.
 January 26, 1875
 March 11, 1926
 American Legion marker

624. Martha Agnes Floyd
 Daughter of
 Mr. & Mrs. William E. McElveen
 Granddaughter of
 Mr. & Mrs. Arbour Cone
 Wife of
 Dr. Frank F. Floyd
 Mother of
 Waldo E. & Irma Floyd
 December 5, 1874
 June 6, 1918

625. Waldo Emerson Floyd, M. D.
 September 3, 1900
 December 5, 1967
 Son of
 Martha Agnes McElveen &
 Frank Forrest Floyd
 Married:
 Laura Lavinia Hilliard
 August 31, 1926
 Father of
 Waldo E. Floyd Jr.
 Virginia E. Floyd Tillman

626. Dempsey Barnes
 July 28, 1876
 October 15, 1912

627. Unmarked grave

628. Dempsey Barnes
August 21, 1911
July 23, 1955

629. Rebecca Moore Kendrick
August 26, 1867
January 13, 1936
Same stone

630. James Z. Kendrick
December 31, 1865
August 6, 1926

631. Lucille Moore Kendrick
Daughter of
Mr. & Mrs. J. B. Kendrick
February 9, 1898
October 10, 1918

Bland double lot read from Row 1
See # 603-607

632. Matthew Winston Akins
August 13, 1870
February 19, 1956

633. Lemeline Anderson Akins
Wife of Mathew W. Akins
December 27, 1880
July 13, 1941

634. Harry Solomon Akins
May 2, 1907
May 29, 1942

End of Block 2 Row 2
Forsythia St. & Cedar Rd.

Begin Block 3 Row 1
Forsythia St. & Birch Rd.

635. Joe D. Fletcher
1881 - 1936
Masonic Emblem

636. Irma Elizabeth Fletcher
1915 - 1965
Medical Emblem

637. June Fletcher
October 15, 1934
November 4, 1934

638. Jean Fletcher
October 15, 1934
October 31, 1934

639. Harry Joe Fletcher
October 8, 1903
July 9, 1964
Father

640. Maggie Lee Fletcher
May 16, 1875
November 23, 1968

641. M. V. Fletcher
May 23, 1872
December 28, 1923

642. John Inman Fletcher
November 13, 1904
May 9, 1923

643. Ada Olliff Fletcher
Wife of F. D. Fletcher
August 14, 1879
July 4, 1940

644. Frank David Fletcher
December 4, 1876
April 2, 1946

645. Lula Fletcher Rushing
April 8, 1879
August 5, 1968

646. Levy Rushing
July 10, 1879
November 10, 1937

647. George W. Lewis, son of
Mr. & Mrs. E. S. Lewis
April 20, 1923
June 30, 1923

648. David Lewis, Infant son of
Hazel Lewis & Clifford Sowell
December 5, 1943

649. Virginia Rushing Lewis
November 10, 1885
August 31, 1967

650. Elbert Sheppard Lewis
May 30, 1875
December 7, 1948
Masonic Emblem

651. Elizabeth Rogers
August 18, 1911
September 29, 1912
652. Robert Louis Rogers
July 28, 1903
September 14, 1930
653. Dewey Samson Rogers
August 2, 1898
January 3, 1952
654. Kathleen R. Alligood
August 24, 1915
June 12, 1972
655. Ruth Evelyn Rogers
October 19, 1908
April 22, 1961
656. Cameron Huggins Rogers
July 21, 1878
May 3, 1959
657. Samson Adolphus Rogers
June 20, 1872
October 25, 1916
-
658. Thomas K. Mikell
October 19, 1915
March 14, 1917
659. W. Carl Mikell
April 2, 1913
August 3, 1918
660. Erastus L. Mikell
July 12, 1899
July 7, 1958
661. Zella Lee Mikell
June 25, 1879
February 18, 1947
662. General L. Mikell
April 19, 1878
August 8, 1918
-
663. Allie Olliff Brannen
Wife of Cecil W. Brannen
April 1, 1887
August 11, 1965

664. Cecil Williams Brannen
October 26, 1883
February 1, 1923
-
665. Rosalie Caruthers McElvey
Daughter of
G.F. & Susie Mae McElvey
1918 - 1922
666. Susie Mae McElvey
September 1, 1900
February 11, 1971
- 666 1/2. George Frank McElvey
September 15, 1895
November 6, 1965
667. Harold Lee Cone
October 16, 1912
May 12, 1960
668. Ida P. Caruthers
1876 - 1975
669. James L. Caruthers
1855 - 1929
-
- End Block 3 Row 1
Forsythia St. & Cedar Rd.
- Begin Block 3 Row 2
Gardenia St., & Birch Rd.
670. Ensign Frank Garbut Kennedy
June 5, 1910
October 28, 1939
USNR Emblem
671. Mary Lou Rountree Kennedy
November 2, 1878
July 27, 1943
Mother
672. Perry Kennedy
November 1, 1865
November 7, 1914
Father
-
673. "Bill" H. Simmons
February 26, 1883
October 22, 1949

674. Sula Brannen Simmons
October 31, 1883
October 2, 1956

675. Nan Edith Simmons
September 30, 1910
February 5, 1919

676. Jasper S. Franklin
April 6, 1850
November 9, 1926
Father

677. Margaret Ellis Franklin
April 21, 1855
March 28, 1936
Mother

678. Edith Maye Kennedy Groover
Wife of Walter G. Groover
March 23, 1901
August 6, 1958

679. James Harold Tillman Jr.
Son of
Frances & Harold Tillman
February 9, 1945
August 14, 1962

680. William H. Kennedy Jr.
December 19, 1917
April 3, 1945
American Legion Marker

681. W. H. Kennedy
March 10, 1876
September 26, 1923

682. Naomi Alderman Kennedy
January 15, 1884
August 6, 1971

683. Jim C. Kennedy
February 7, 1881
November 17, 1964

684. Willie Sandford Kennedy
January 15, 1878
April 19, 1969

685. M. J. Kennedy
October 30, 1847
June 15, 1919
Father

686. Mrs. M. J. Kennedy
August 16, 1854
November 7, 1926
Mother

687. Melrose Franklin Kennedy
November 6, 1878
May 26, 1960

688. Raymond J. Kennedy
February 11, 1871
December 26, 1956

689. Evelyn Kennedy
April 4, 1906
September 27, 1932

690. Fred McCall Kennedy
August 3, 1890
February 7, 1972

End Block 3 Row 2
Gardenia St. & Cedar Rd.

Begin Block 4 Row 1
Gardenia St. & Birch Rd.

691. James A. Warnock
February 7, 1853
June 15, 1913

692. Jane McElveen Warnock
March 17, 1859
October 21, 1942

693. Frank Ingraham Williams
August 14, 1884
March 15, 1958

VACANT LOT

694. Lonie Patterson
August 1, 1881
November 16, 1969

695. Addie Susan Patterson
August 23, 1885
June 23, 1960

696. Rebecca V. Patterson
June 20, 1844
June 5, 1914
Mother

697. Eld. Alfred W. Patterson
August 1, 1847
November 13, 1919
Father

698. David Howard
September 18, 1895
January 12, 1958
Same Stone

699. Ruth Ballard Howard
October 4, 1905
August 30, 1956

700. A. Dorothy Howard
Daughter of
David & Annie Ruth Howard
August 19, 1939
March 3, 1942

701. Jeremiah Howard
June 28, 1840
October 26, 1914
Same Stone

702. Lula E. Howard
January 19, 1872
October 31, 1945

703. James Walter Fordham Sr.
1857 - 1919

704. Mary C. Fields Fordham
1863 - 1920

705. Joseph Francis Fields
1858 - 1932
"Uncle Joe"

706. Unmarked grave

707. Lenora Lillian Hogarth
February 23, 1878
July 4, 1971

708. Helon Hogarth Lewis
February 2, 1880
March 24, 1956

709. Sara Louise Lewis
August 28, 1915
February 18, 1936

710. Samuel Wistar Lewis
September 2, 1879
February 8, 1938

711. Fred H. Smith
Georgia
First Lieutenant, Air Corps
Army of the United States
World War I
January 23, 1894
August 23, 1972

712. Woodie Harden Smith
July 27, 1871
October 20, 1920

713. Egbert Andrew Smith
June 23, 1872
November 25, 1940

714. Tommie Julia Simmons Mikell
Wife of Remer C. Mikell
October 20, 1883
June 4, 1933

715. Remer C. Mikell
March 30, 1882
September 27, 1962

716. Fannie Simmons Brady
August 29, 1889
January 19, 1973

717. I. V. Simmons
October 6, 1847
March 18, 1933
Same Stone

718. Julia A. Simmons
December 4, 1849
April 13, 1924

End Block 4 Row 1
Gardenia St. & Cedar Rd.

Begin Block 4 Row 2
Honeysuckle St. & Birch Rd.

719. Charles Henry Parrish, D.D.S.
May 22, 1864
June 28, 1937

720. Florence Woods Parrish
August 12, 1874
December 31, 1954

721. Henrietta Parrish
May 31, 1900
June 5, 1939

722. Hubert Paul Jones III
Son of
Edna Mae Z. & H.P. Jones Jr.
December 31, 1946
February 2, 1950

723. Hubert Paul Jones
June 21, 1890
July 28, 1973

724. Sarah A. Enneis
Wife of J. H. Enneis
April 10, 1828
August 25, 1917

725. Cuthbert W. Enneis
March 13, 1856
April 14, 1933

726. Pennie Holland Enneis
September 8, 1868
May 9, 1942

727. Zipporah A. Enneis
August 17, 1854
June 18, 1926

728. Unmarked grave

729. Unmarked grave

730. Brooks Grimes Coleman
Wife of Leodel Coleman
April 12, 1903
April 28, 1969

731. Benjamin Edward Grimes
September 12, 1879
July 28, 1970

732. Ella V. Groover
May 3, 1855
February 9, 1943

733. Frank Norwood Grimes
December 18, 1875
September 8, 1947

734. Lula Simmons Grimes
Wife of
Frank Norwood Grimes
September 11, 1881
March 24, 1968

734 1/2 Virginia Grimes Evans
December 15, 1905
January 9, 1976
Mother of Ann Grimes Evans
Manchester

VACANT LOT

735. Frank R. Brannen
June 24, 1860
March 8, 1926

736. Emeline V. Mikell Brannen
November 13, 1863
December 31, 1928

737. Henry T. Brannen
September 1, 1886
November 20, 1968

738. Eddy Ruth Mann Brannen
May 22, 1897
February 14, 1959

739. George Franklin Brannen
February 2, 1929
April 15, 1929

740. William Wesley Olliff
September 5, 1913
December 29, 1913

741. Lillie Brannen Olliff
September 30, 1884
December 8, 1937

742. William Walter Olliff
August 1, 1885
October 12, 1967

743. Marion Olliff
July 21, 1925
February 27, 1926

744. W. Homer Simmons
July 3, 1873
November 18, 1921
Same Stone

745. Eva Sorrier Simmons
January 17, 1879
June 30, 1959

746. Lamar Bryon Simmons
April 7, 1918
December 25, 1957

747. Charlie Gordon Ashton Simmons Jr.
September 29, 1946
December 25, 1957

748. W. Homer Simmons Jr.
December 29, 1909
September 27, 1966

749. Eva Whigham Simmons
July 16, 1916
September 10, 1972

End Block 4 Row 2
Honeysuckle St. & Cedar Rd.

Begin Block 5 Row 1
Honeysuckle St. & Birch Rd.

750. Caroline Moore Sorrier
November 16, 1881
February 4, 1973

751. Brooks B. Sorrier
June 17, 1877
February 13, 1941

752. Ruby Strickland Deal
September 11, 1889
May 12, 1966

753. Benjamin Arastus Deal, M.D.
July 11, 1884
September 24, 1952

754. J. Ben Deal
Son of B.A. & Ruby Deal
January 9, 1917
September 6, 1918

755. Lillie Zetterower Deal
September 1, 1887
December 9, 1972

756. Daniel Lawrence Deal, M.D.
December 2, 1879
April 9, 1955
American Legion Marker

757. Daniel L. Deal Jr.
Son of
Dr. D.L. & Lillie Z. Deal
October 15, 1914
August 18, 1915

758. Susie Strange Rackley
March 9, 1875
February 23, 1953

759. William Joel Rackley
November 12, 1871
April 6, 1953

760. Fred Timothy Bland
June 22, 1910
November 4, 1967

761. Bascom Eugene Rackley
June 8, 1906
July 8, 1960

762. Frank Leroy Denmark
June 16, 1906
March 10, 1957

763. Mary Eva Proctor Denmark
March 25, 1884
October 29, 1971

764. L. T. Denmark
April 22, 1881
July 30, 1924

765. Jas. L. Coleman
November 18, 1862
April 14, 1920

766. William Guy Raines
August 4, 1866
April 29, 1947

767. Frances Helen Purvis
November 13, 1913
April 25, 1928

768. Troy C. Purvis
August 8, 1893
July 12, 1951

VACANT LOT

End Block 5 Row 1
Honeysuckle St. & Cedar Rd.

Begin Block 5 Row 2
Iris St., & Birch Rd.

769. Paul Gustave Franklin
October 29, 1882
October 15, 1966

770. America Rountree Franklin
November 29, 1845
January 19, 1922

771. Jason Franklin
December 26, 1845
December 29, 1917

772. David B. Turner Jr.
July 29, 1904
March 4, 1916

773. Georgia Simmons Turner
April 17, 1876
December 19, 1950

774. David Benjamin Turner
February 15, 1872
September 9, 1955

775. T. L. Davis
November 11, 1865
February 4, 1930

776. Nealie W. Davis
March 17, 1872
July 15, 1934

777. Oscar H. Carpenter
April 8, 1893
June 27, 1964

778. Gussie D. Carpenter
September 9, 1895
November 12, 1958

779. Athel G. Davis
August 24, 1900
January 14, 1916

780. W. A. Davis
October 24, 1898
September 16, 1931

781. Bertha E. Davis
July 11, 1894
May 2, 1973

782. Josephine Durrence Cox
January 15, 1855
January 9, 1941

783. Dr. R. L. Durrence
November 12, 1858
June 28, 1936

784. Mrs. Eliza Lewis
May 26, 1915, Age 82 yrs.
Our Mother

785. Baby Boy Carter
September 22, 1914
November 11, 1914

786. Lonnie L. Wilson
1880 0 1931
Same Stone

787. Carrie Wingate Wilson
1890 - 1931

788. Annie Lane Sharpe
February 22, 1886
January 12, 1969

789. Charlie W. Sharpe
August 14, 1864
August 27, 1920

790. Milburn Capers Sharpe
October 26, 1860
October 8, 1920

| | |
|---|--|
| 791. John W. Williams December 12, 1851 July 7, 1933 | End of Block 5 Row 2 Iris St. & Cedar Rd. |
| 792. Dicey Sharpe Williams May 26, 1862 October 26, 1946 | Begin Block 6 Row 1 Iris St. & Birch Rd. |
| 793. Margaret Williams Wallace Allen March 20, 1887 December 17, 1924 | 804. Lula Preetorius Davis 1872 - 1954 |
| 794. Lehman Wallace July 21, 1908 February 15, 1930 | 805. William Daniel Davis 1857 - 1934 |
| 795. Unmarked grave Sallie Sharpe Hogen died December 1935 | 806. Jack Roger Davis Sr. November 23, 1902 April 25, 1958 Pvt. 24 Field Hosp. World War I |
| <hr/> | |
| 796. Remer Lester Dekle July 29, 1903 April 14, 1953 | 807. Sarah Davis May 24, 1825 May 29, 1901 Our Mother |
| <hr/> | |
| 797. Levietta Williams Dekle May 19, 1879 February 12, 1955 | 808. Unmarked grave |
| 798. Dr. D. R. Dekle, O.D. June 19, 1880 August 14, 1958 | 809. Unmarked grave |
| <hr/> | |
| 799. Henry Alexander Nicholas November 19, 1937 November 20, 1937 | 810. Unmarked grave |
| 800. Sibyl Williams Nicholas July 29, 1900 July 30, 1944 | 811. Maguerite Rhodes Infant daughter of A.E. & I.W. Rhodes September 3, 1911 |
| 801. Robert Lee Williams March 1, 1894 June 22, 1912 | 812. Addie Williamson Kinard March 16, 1860 September 27, 1940 |
| 802. Laura Lester Williams January 24, 1860 February 20, 1936 | 813. Miles J. Kinard June 19, 1855 February 19, 1939 |
| 803. Henry R. Williams June 11, 1857 February 4, 1940 | 814. Infant (name illegible). Foot Marker - L.C.G. Jr. |
| <hr/> | |
| VACANT LOT | |
| <hr/> | |

815. Mary Jane Newsom
Daughter of
Jas. & L.V. Newsom
March 4, 1866
August 21, 1894
(The above stone is
broken and stuck in
ground.)
816. James Newsom
March 16, 1836
December 13, 1903
Father
Same Stone
817. Mother (no information
but grave is here.
Probably L.V. Newsom)
818. Kittie Fail
Wife of A. J. Fail
December 28, 1867
July 14, 1894
(Head stone leaning
against foot stone)
-
819. Homer Cling Parker
September 25, 1885
June 22, 1946
820. Wallace Cone Parker
August 4, 1901
July 18, 1902
821. Sarah Belle Mattox Parker
Wife of
William Cling Parker
May 15, 1858
November 20, 1925
822. William Cling Parker
September 5, 1854
June 25, 1940
-
- Double lot read from Row 1
823. Maude Lavenia Aiken
January 7, 1883
March 26, 1923
824. Maggie Lou Jones Kennedy
March 30, 1886
August 4, 1968
825. Edward H. Kennedy
October 18, 1874
September 18, 1931
Woodman of World Emblem
-
826. Esten Graham Cromartie
June 17, 1892
February 4, 1963
827. William Nathaniel Hall Jr.
March 1905
January 1906
828. Maxie Aiken Hall
March 11, 1881
June 8, 1905
829. Mary Vandeliar Jones
July 28, 1865
July 17, 1945
830. John M. Jones
August 19, 1862
August 6, 1911
831. J. C. Jones
June 30, 1858
September 28, 1924
832. Minerva Prueella Aiken Jones
Wife of J. C. Jones
November 19, 1868
October 6, 1923
833. Nelle C. Jones
October 19, 1893
January 9, 1948
834. Frank Jones
January 5, 1892
November 2, 1892
835. Unmarked grave, appears
to be a child.
-
836. James Basil Cone
December 13, 1852
January 21, 1931
Same Stone
837. Mary A. Hodges Cone
February 26, 1853
April 23, 1930

838. Lottie Cone Lydenberg
February 9, 1881
January 5, 1969

839. James Basil Cone
Son of
J.B. & M.A. Cone
December 9, 1892
January 7, 1892

End of Block 6 Row 1
Iris St. & Cedar Rd.

Block 6 Row 2
Read from Iris St.

840. William Dedrick Davis
August 2, 1894
July 24, 1943
Masonic Emblem

841. Virginia Annette
Infant daughter of
Mr. & Mrs. Dedrick Davis
May 27, 1919
April 19, 1921

VACANT LOT

842. Double lot
842. Lula Mathews Martin
May 8, 1879
April 27, 1934

843. W. B. Martin
November 24, 1873
June 25, 1961

844. Joe Ben Martin
May 15, 1885
April 20, 1928

845. Elizabeth Martin
February 11, 1850
June 30, 1928

846. Curtis S. Martin
August 27, 1843
December 9, 1911

847. James O. Martin
December 17, 1875
July 15, 1942

848. Lula Parrish Martin
February 2, 1870
March 7, 1943

849. Little Duchess Martin
Daughter of
J.O. & L.J. Martin
May 14, 1900
February 24, 1903

850. Mathew Miller
October 22, 1832
November 16, 1908

851. Unmarked grave

VACANT LOT

852. Infant unmarked grave

853. Infant unmarked grave

854. C. H. Shockley
October 5, 1849
July 11, 1907
Same Stone

855. Annie E. Shockley
December 13, 1869
October 8, 1919

856. William Claire Brannen
March 21, 1896
April 25, 1897

857. Lillian Bell Brannen
December 16, 1906
January 4, 1908

858. Martha Brannen Adams
June 18, 1907
September 24, 1941

859. Julian S. Brannen
Georgia, USNR
World War II
October 2, 1903
November 22, 1969

860. Ida Strickland Brannen
April 25, 1873
June 15, 1942
Mother
Same stone

861. James Ewell Brannen
January 18, 1872
Father

862. Emily Olliff Miller
November 7, 1871
July 10, 1939

Same stone

863. James R. Miller
1863 - 1933

864. James Walter Miller
September 6, 1889
December 7, 1951

865. Grace Emily Miller
March 1, 1937
April 6, 1937

866. Infant of Miller
J.R. & Emma Miller
November 7, 1892

867. Augustus B. Miller
1836 - 1894
Civil War Marker

End of Block 6 Row 2
Iris St. & Cedar Rd.

Begin Block 6 Row 3
Read from Iris St.

868. America Olliff Blich
December 29, 1861
October 7, 1946
Wife

869. Horace S. Blich
August 6, 1862
August 11, 1903
Husband

VACANT LOT

870. David Lee Edwards
1881 - 1967

871. Alice C. Edwards
1880 - 1950

872. Unmarked grave

873. Frank McCoy, Son of
O.F. & Bessie C. McCoy
1892 - 190-

874. Emma McCoy Lake
January 29, 1894
February 24, 1918

875. David Franklin McCoy
September 22, 1855
April 27, 1915
Same stone

876. Bessie C. McCoy
September 17, 1867
September 20, 1938

877. Unmarked grave

878. N. D. P. McGeachy
September 1, 1841
November 3, 1888

879. Gertrude McGeachy
1861 - 1938

880. Unmarked grave

881. Frank Wright, Son of
Mr. & Mrs. B.B. Wright
July 26, 1909
May 8, 1911
Aged 2 years

882. Bessie Donaldson, dau. of
Mr. & Mrs. R.F. Donaldson
January 17, 1889
October 30, 1902
Aged 13 years

883. Ellen Jones Donaldson
Daughter of
James & Rebecca Lewis Barnhill
February 8, 187-
April 14, 1936
Same stone

884. Robert Franklin Donaldson
Son of
James & Rhoda Brannen Donaldson
June 16, 1866
July 15, 1899

885. Robbie L. Donaldson
Son of
R.F. & E.J. Donaldson
March 22, 1893
October 16, 1893

886. Barney Carter
August 19, 1909
September 9, 1949

887. Raymond A. Peak
February 14, 1897
September 26, 1936

888. Sara Nevils Olliff
July 29, 1841
May 24, 1920
Mother

Same stone
889. Frank Olliff
December 21, 1829
July 2, 1866
Father

890. W. Homer Olliff
1899 - 1958
Masonic Emblem

891. Sarah Ann Olliff
July 16, 1870
December 30, 1937
Mother

892. Joe F. Olliff
December 18, 1867
July 30, 1915
Father

893. Henry Olliff
Infant son of
J.F. & S.A. Olliff
March 9, 1835
March 20, 1835

894. Peter U. Brannen
February 1, 1840
October 22, 1896

895. Dicey Riggs Kennedy
February 20, 1847
Married P.U. Brannen
December 21, 1865
Married Edmond Kennedy
April 19, 1903
(Died) June 18, 1928

896. Unmarked grave

897. C. C. Brannen
December 1, 1869
August 26, 1898

898. Infant dau. of (Green)
J.L. & Lizzie Green
November 9, 1903
November 9, 1903

899. Nathaniel Green Brannen
1880 - 1958

End Block 6 Row 3
Iris St. & Cedar Rd.

Begin Block 6 Row 4
From Iris St.

900. Emily Mattie Lively
December 19, 1883
November 1, 1961

901. George Pierce Lively
January 16, 1887
August 4, 1969

902. Susan Ellen Lively
July 25, 1863
June 15, 1905
Mother

903. Dr. M. M. Lively
September 17, 1854
November 18, 1927

904. William -amml-
(Surname missing due to
broken stone
December 6, 1855
November 5, 1902

905. Unmarked grave

906. Uler A. Alderman
January 2, 1896
July 27, 1958
Father

907. Lloyd Alderman
Georgia
Mich. 118 Field Arty.
31 Division
World War I
May 8, 1884
December 6, 1943
American Legion Marker

908. Alice Skinner
September 24, 1862
September 27, 1927

909. Elizabeth Hicks, Wife of
Zack Skinner
Age 62 years
Died March 20, 1899

910. Rosanna Nance
Born Columbus Co., N.C.
December 9, 1845
Died Statesboro, Georgia
March 15, 1924

911. Charles Nance, Son of
E.W. & R.N. Nance
September 22, 1879
January 18, 1897

912. E. W. Nance
Born Columbus Co., N.C.
February 26, 1823
Died Statesboro, Ga.
March 15, 1930

(Note: 107 years is correct)

913. Annie E. Zetrower
Wife of J. Zetrower
October 1, 1842
January 9, 1900

914. Josiah Zettrower
December 18, 1831
October 16, 1900

915. Alice Kingery
November 9, 1864
March 13, 1951

916. Unmarked Infant grave

917. Unmarked Infant grave

918. Raleigh Bryan Fox
August 22, 1897
October 19, 1949

919. Morgan Olliff
January 23, 1873
August 8, 1926

920. Pearl Olliff Boyd
August 14, 1897
November 15, 1952

921. Gaines A. Boyd
March 25, 1887
July 18, 1938

922. Julian P. Boyd, Son of
G.A. & Pearl Boyd
March 11, 1917
January 24, 1918

923. C. C. Simmons
May 1, 1852
November 21, 1919
Same stone

924. Mary Ann Simmons
September 25, 1854
November 1, 1937

925. Lloyd Simmons
Georgia
Pvt 157 Depot Brig
World War I
April 16, 1890
August 7, 1947
American Legion Marker

End Block 6 Row 4 at Cedar Rd.

Begin Block 6 Row 5
Read from Laurel St.

VACANT LOT

926. Unmarked grave

927. Keal P. Davis
April 15, 1893
May 17, 1936

928. Douglas Davis
February 10, 1901
October 8, 1901

929. Infants of
Mr. & Mrs. J.A. Davis
December 2, 1903

930. Unmarked child's grave

931. Unmarked grave

932. James S. Davis
December 22, 1866
June 15, 1934
933. Lula M. Davis
January 5, 1874
March 17, 1939
-
934. E. D. Holland
Born Edgefield, S.C.
October 11, 1847
Died Statesboro, Ga.
May 20, 1930
935. Sue V. Holland, wife of
E. D. Holland
Born Edgefield, S.C.
December 13, 1850
Died Statesboro, Ga.
November 30, 1913
Age 62 yrs. 11 mo. 17 days
936. Grace DeLoach, dau. of
R.J.H. & Bessie DeLoach
November 8, 1909
September 8, 1915
937. Unmarked child's grave
938. R. J. H. DeLoach
Born in Bulloch Co., Ga.
December 21, 1873
D. July 13, 1964
939. Bessie Holland DeLoach
Born Johnson Co., S.C.
September 24, 1879
Died Statesboro, Ga.
April 15, 1950
Beloved wife of:
JR. J. DeLoach
Devoted mother of
Edward L. 1901
Louise 1905
Evelyn 1907
Grace 1909-1915
Julia Helen 1912
-
940. Roy S. Lanier
October 13, 1886
April 13, 1944

941. Alma K. Lanier
1886 - 1971
942. Infant son of
Mr. & Mrs. R. J. Kennedy
December 4, 1900
943. Infant son of
Mr. & Mrs. R. J. Kennedy
January 8, 1908
January 18, 1908
944. Infant dau. of
Mr. & Mrs. R. J. Kennedy
September 17, 1908
-
945. Nellie McQueen Ellis
wife of
William Henry Ellis
Born Cumberland Co., N.C.
October 18, 1881
Died Statesboro, Georgia
April 29, 1955
946. William Henry Ellis
June 20, 1870
September 23, 1937
947. Annie E. Ellis
Wife of W. H. Ellis
September 9, 1876
January 9, 1906
948. Infant of
W.H. & Annie Ellis
August 12, 1896
-
949. Joseph Joshua Zetterower
November 15, 1873
December 8, 1951
950. Sudie DeLoach Zetterower
May 4, 1871
April 17, 1946
951. Joseph Joshua Zetterower Jr.
August 7, 1901
February 16, 1953
-
- VACANT LOT
-

952. Miriam M. Smith
December 21, 1945
August 28, 1964
Beloved Daughter

953. Lillie Mae Key Smith
April 30, 1912
April 5, 1971
Mother

954. Robert Smith
1931 - 1939

955. Bobby Smith
1938 - 1938

956. Biddy Smith
1937 - 1937

End Block 6 Row 5
Laurel St. & Cedar Rd.

Begin Block 7 Row 1
Laurel St. & Birch Rd.

957. Nancy A. Lee
Beloved wife of
J. H. Perkins
December 11, 1866
November 29, 1913

958. J. T. Lee
March 8, 1855
November 30, 1904

959. George S. Blackburn
November 11, 1857
April 23, 1926

960. Sara Tallulah Brannen
Wife of
Geo. S. Blackburn
March 4, 1860
August 17, 1934

961. Agnes P. Blackburn
January 15, 1886
November 10, 1905

962. B. Holmes Blackburn
September 25, 1884
February 18, 1905

963. Nellie W. Bussey
August 29, 1887
September 13, 1948

964. Gordon C. Watters
January 5, 1889
February 26, 1905

965. Ida Griner Waters
October 6, 1862
June 26, 1942

966. Walburg H. Waters
February 18, 1855
June 21, 1928

967. W. Henry Waters
January 1, 1894
August 19, 1954
Primitive Baptist Minister

968. Effie Foss
1887 - 1955

969. Esther Preetorius Foss
December 29, 1869
December 17, 1942

970. Udney Helen Brannen
Wife of W. S. Brannen
January 11, 1892
April 13, 1915

971. Infant dau. of
W.S. & Udney Brannen
April 11, 1915
April 11, 1915

972. Unmarked grave

973. Unmarked grave

974. Frank Jones Robertson
February 14, 1899
June 9, 1907

975. Mrs. J. S. D-----
(Stone buried)
January 7, 18--
December 14, 1---
Age 73

976. Infant daughter of
Mr. & Mrs. L.A. Brannen Jr.
July 18, 1955
July 19, 1955

977. Arleene Zetterower Brannen
Wife of Lloyd A. Brannen
March 14, 1903
March 7, 1966

978. Lloyd A. Brannen
Husband of Arleene Zetterower
February 10, 1898
April 26, 1971

979. Lucy Belle Ohlert
July 21, 1893
October 3, 1961

980. J. Z. Fordham
Died May 24, 1934
Age 80 years

981. Mary, wife of
J. Z. Fordham
May 28, 1855
September 5, 1901

982. Infant daughter of
J.Z. & M.F. Fordham
December 18, 1895
April 26, 1896

983. Infant son of
J.Z. & M.F. Fordham
October 12, 1894
December 3, 1894

984. Sarah Adielaid Fordham
Died December 9, 1922
Age 71 years

985. B. E. Turner
August 22, 1848
January 20, 1908
Father

986. Maggie C. Turner
October 12, 1865
January 1, 1901
Mother

987. Minnie May Turner, dau. of
B.E. & Maggie C. Turner
May 4, 1893
October 27, 1893

988. Infant of
B.E. & Georgia R. Turner
(no dates)

End Block 7 Row 1
Laurel St. & Cedar Rd.

Begin Block 7 Row 2
Laurel St. & Birch Rd.

989. Daniel Rawls Groover
November 28, 1879
February 8, 1930

990. Daniel R. Groover
August 19, 1851
April 16, 1905

991. Lula R. Groover
October 19, 1852
March 8, 1926

992. Anne Groover
August 6, 1882
April 22, 1940

993. Frank M. Groover
August 30, 1887
May 10, 1911

994. Hattie A. Rawls
February 22, 1847
December 4, 1913

995. Nancy Perry Groover
June 4, 1891
October 4, 1968

996. George T. Groover
April 10, 1885
June 25, 1941

VACANT LOT

VACANT LOT

997. Mary Gould Waters
February 9, 1893
October 19, 1942
998. William M. Gould
Georgia Pvt. 1 Cl.
Medical Dept.
June 22, 1895
November 10, 1941
999. Lowell Eugene, son of
Mr. & Mrs. L.E. Barnhardt
January 20, 1932
November 18, 1935
1000. Mrs. Annis L. Gould
July 27, 1869
May 17, 1934
1001. Mr. Willie E. Gould
May 4, 1864
December 29, 1905
-
1002. Infant of
Mr. & Mrs. O. C. Alderman
1911
1003. Same - 1907
1004. Same - 1903
1005. Same - 1904
1006. Same - 1906
1007. Edna Chance Alderman
December 11, 1875
October 28, 1965
1008. O. C. Alderman
January 9, 1867
September 12, 1919
-
1009. Judge G. A. Sorrier
Died 1896, Age 64 yrs.
Masonic Emblem
-
1010. E. M. Smith
May 22, 1830
August 3, 1898
1011. Cynthia A. Smith
April 23, 1835
January 6, 1914
1012. Daughter of
W.T. & Annie Smith;
June 7, 1891
July 16, 1900
1013. Bessie, daughter of
W.T. & Annie Smith
August 6, 1888
September 14, 1891
-
1014. Unmarked grave
1015. Mrs. Maude H. Winqvist
1902 - 1971
1016. J. Russie Hall, son of
W.N. & Martha Hall
October 9, 1892
January 8, 1894
-
1017. William N. Hall
June 11, 1839
March 1, 1905
1018. Martha, wife of
William N. Hall
July 15, 1840
July 14, 1907
-
- End Block 7 Row 1
Laurel St. & Cedar Rd.
- Begin Block 7 Row 2
Laurel St. & Birch Rd.
1019. Julian Charlton Groover
November 11, 1900
April 8, 1969
1020. Samuel C. Groover
December 25, 1865
May 16, 1934
1021. Mollie Dew Groover
December 3, 1869
October 13, 1955
1022. Infant daughter of
Mr. & Mrs. Julian Groover
(no dates)
1023. Infant son of
Mr. & Mrs. S.C. Groover
(no dates)
-

1024. Clifford Groover
 May 29, 1884
 March 21, 1912

1025. Farley Sweat
 July 12, 1850
 September 8, 1908

1026. J. S. Cone
 April 14, 1843
 September 14, 1910

VACANT LOT

1027. Unmarked child's grave

1028. Unmarked child's grave

1029. Joseph Hines Perkins
 January 5, 1857
 April 18, 1927

1030. Indications of an
 unmarked grave

1031. Edward Perkins Gould
 October 23, 1894
 August 19, 1971

1032. "Jim" James J. Gould
 September 22, 1892
 March 22, 1970

1033. Nellie Freeman Gould
 January 11, 1895
 June 23, 1930

1034. Emma Gould McPherson
 December 11, 1891
 April 18, 1918

1035. Daniel Lewis Gould
 August 28, 1889
 June 4, 1972
 Masonic emblem

1036. Mary Gould Monroe
 June 28, 1900
 September 30, 1950

1037. Lillie Perkins Gould
 February 15, 1866
 December 17, 1918

1038. James Gould
 March 16, 1844
 May 30, 1906

1039. R. M. Williams
 Co. F, 5 Georgia CAV, CSA
 Civil War emblem &
 American Legion marker
 (no dates)

VACANT LOT

1040. Unmarked grave

1041. Unmarked grave

1042. William Ellis Wimberly
 son of
 McE. & A.J. Wimberly
 May 26, 1895
 April 26, 1896

1043. Harry Fisher Wimberly
 son of
 McE. & A.J. Wimberly
 August 29, 1899
 August 9, 1900

1044. Josephine Ellis Mallard
 Wife of John Mallard
 Died May 28, 1895
 Age 29 years

1045. Annie Joe Wimberly
 Daughter of
 McE. & A.J. Wimberly
 June 12, 1897
 March 1, 1898

1046. Andrew Jackson Wimberly
 March 14, 1856
 July 23, 1912

1046. M. Carrie Ellis Wimberly
 Wife of
 Andrew J. Wimberly
 August 3, 1856
 December 17, 1902

1047. Sarah Ann Ellis,
 Wife of Bryant Ellis
 December 22, 1829
 May 30, 1905

1048. Sallie Wimberly Mooney
July 18, 1885
July 7, 1959

1059. Virgil Johnson Sikes
July 14, 1892
November 7, 1947

1049. Alfonso John Mooney, M.D.
May 19, 1875
December 12, 1946

1060. Annie Belle Howard Sikes
April 14, 1893
March 17, 1946

1050. "Little Brother", Infant son of
Sallie W. & Alfonso J. Mooney
August 2, 1912
August 2, 1912

1061. Unmarked child's grave

1062. Unmarked child's grave

1063. Unmarked child's grave

End Block 7 Row 2
Laurel St. & Cedar Rd.

Begin Block 7 Row 3
Across from Magnolia St. on map
at Birch Rd.

1064. William A. Howard Jr.
Ga. Cook 2 Co. SC H Trp.
Co. TS, World War I
December 13, 1896
January 26, 1960
American Legion marker

1051. Unmarked grave

1065. William Abraham Howard
July 6, 1863
June 28, 1931
Same stone

1052. Mollie Elizabeth Howard Thompson
Wife of J. M. Thompson
September 21, 1870
December 1, 1924

1066. Lizzie McGahee Howard
August 7, 1867
June 27, 1920

1053. Unmarked child's grave

1054. Infant son of
J.T. & Carrie Lee Futch
February 7, 1924

1067. Carey, son of
W.A. & L.H. Howard
June 5, 1903
March 10, 1904

1055. James A. A. Thompson
Son of
J.M. & M.E. Thompson
September 29, 1902
August 20, 1905

1068. Mabel Franklin, dau. of
H.B. & M.A. Franklin
September 12, 1899
August 5, 1901

1056. Unmarked grave

1069. Ewell Morgan Deal, son of
A.M. & Azalia Deal
August 10, 1912
September 5, 1913

1057. Unmarked grave

1058. Alexander Britt
August 1812
June 14, 1905

1070. Albert M. Deal Jr., son of
A.M. & Azalia Mae Deal
August 31, 1905
September 14, 1906

VACANT LOT

1071. Miss Ann Jane Deal
December 12, 1877
July 15, 1899

1072. Albert Mitchell Deal
January 2, 1868
April 12, 1951
Father

1073. Azalia Strickland Deal
January 11, 1879
January 14, 1952
Mother

1074. T. A. Braswell Jr.
May 6, 1908
March 4, 1909

1075. Anna S. Potter
February 10, 1854
February 21, 1937

1076. Sarah A. Brannen
November 28, 1819
June 23, 1906

1077. Caroline Julia Wilson
November 14, 1852
April 11, 1906
Mother

1078. Walter H. Lee
August 7, 1870
December 29, 1897

1079. James Clyde Mitchell
July 16, 1891
February 4, 1975

1080. Unmarked grave

1081. Rebecca Mikell
March 20, 1817
April 14, 1898

End Block 7 Row 3; Cedar Rd.

Begin Block 8 Row 1
Facing Narcissus at Birch Rd.

1082. Emma Waters
March 27, 1904
September 14, 1961
Sister

1083. Perry Clayton Waters
February 4, 1898
January 20, 1921
Brother

1084. Lizzie Gould Waters
September 24, 1877
December 30, 1951
Mother

1085. Charlie A. Waters
January 5, 1872
August 15, 1911
Father

1086. Leona Keeler Roberts
May 31, 1852
July 21, 1926
Same stone

1087. J. H. Roberts
July 16, 1830
November 11, 1910

1088. Percy Jr., Infant son
M.E. & P.F. Weeks
July 20, 1909
February 20, 1910

1089. Minnie Skinner McLemore
March 27, 1876
April 18, 1970

1090. James Stacker McLemore
June 10, 1867
February 9, 1937

1091. Infant twin sons of
O.L. & Cordelia C. McLemore
July 14, 1925
Same stone

1092. Orville L. McLemore Jr.
December 1912
January 1913

1093. Henry Tolaver McLemore
August 19, 1837
March 4, 1909
Masonic emblem
Same stone

1094.

- | | |
|--|--|
| 1094. Nancy King McLemore October 28, 1842 August 14, 1920 | 1109. Lise C. Matta Moore May 16, 1887 January 11, 1961 |
| 1095. Lucy Ann McLemore March 29, 1864 April 15, 1930 | 1110. Infant daughter of Dr. & Mrs. Carrol Moore June 21, 1920 June 23, 1920 |
| 1096. Flossie Bryson Brant 1905 - 1967 | 1111. Little Annie, dau. of S.L. & Mollie Moore May 29, 1902 April 17, 1904 |
| 1097. James Alexander Waters 1896 - 1948 | 1112. Infant son of S.L. & Mollie Moore December 23, 1897 Same Stone |
| 1098. Catherine Elizabeth Waters Daughter of James & Lorea Waters January 30, 1916 August 20, 1916 | 1113. Same July 19, 1892 |
| 1099. Bobby Hall December 31, 1933 January 1, 1934 | 1114. Mollie Edenfield Moore May 13, 1873 January 10, 1941 |
| 1100. Billy Francis Waters Son of Lillie Frances & Horace Waters January 29, 1918 September 28, 1962 | 1115. Samuel Lowndes Moore February 22, 1863 August 25, 1947 |
| 1101. Unmarked grave | End of Block 8 Row 1 Narcissus St. & Cedar Rd. |
| 1102. Unmarked grave | Begin Block 8 Row 2 Narcissus St. & Birch Rd. |
| 1103. Bernice Waters, daughter of Horace & Lilly Waters November 9, 1907 May 27, 1908 | 1116. Little Beamon Gould May 17, 1931 |
| 1104. Unmarked grave | 1117. G. B. Beamon Gould November 27, 1909 March 21, 1934 |
| 1105. Unmarked grave | 1118. Anne Jane Lanier, wife of T. A. Waters February 26, 1844 April 26, 1916 |
| 1106. Unmarked grave | 1119. T. A. Waters February 11, 1842 January 3, 1913 Masonic emblem |
| 1107. Unmarked grave | 1120. Unmarked grave |
| 1108. Carrol L. Moore Ga. 1st Lt. Medical Corp World War I August 25, 1894 June 17, 1970 | |

1121. Clarence Waters
September 5, 1912

1122. Rollie Waters
December 16, 1910

1123. Grady H. Waters, Son
November 3, 1898
(blank)

1124. Eddie Clayton Waters, Son
November 22, 1900
October 5, 1923

1125. Rebecca Pelot Waters
April 25, 1879
July 14, 1922
Mother
Same stone

1126. Thomas Clayton Waters
July 5, 1868
June 15, 1929
Father

1127. Infant son of
J.W. & Delia Johnston

1128. Claude A. Wilson
May 26, 1860
March 10, 1922

1129. John Wesley Johnston III
June 10, 1890
October 19, 1937

1130. Della Wilson Johnston
December 27, 1890
February 7, 1940

1131. James William Wilson
August 7, 1857
March 21, 1917
Masonic emblem

1132. James W. Johnston Sr.
MAM 2, U. S. Navy
February 21, 1912
April 23, 1974

1133. Unmarked grave

1134. Ida Waters Gould
April 17, 1880
July 8, 1937

1135. John C. Gould
September 12, 1874
March 6, 1934

VACANT LOT

1136. Susie May, Dau. of
Mr. & Mrs. C. W. Porter
July 6, 1907
February 20, 1910

1137. C. W. Porter
September 29, 1871
December 20, 1911

1138. Infant of
A.R. & Beula Kendrick
September 6, 1909

End of Block 8 Row 2
Narcissus St. & Cedar Rd.

Begin Block 8 Row 3 at N St.

1139. Ella M. Olliff
1904 - 1928

1140. Unmarked grave

1141. Unmarked grave

1142. Unmarked child's grave

1143. Unmarked child's grave

1144. Unmarked child's grave

1145. Josie, daughter of
Mr. & Mrs. R. F. Olliff
July 15, 1910
December 16, 1911

1146. Hannah Olliff
June 24, 1878
December 15, 1940
Mother

1147. Ruben F. Olliff
January 2, 1875
November 25, 1952
Father

VACANT LOT

1148. Unmarked grave

VACANT LOT

1149. Jack B. Gross
September 25, 1911
September 26, 1963
Husband

1150. Unmarked grave

1151. Infant of
J.B. & Georgia Sargent
October 19, 1917

1152. Sarah Jane Cox, dau. of
J.F. & S.E. Cox
March 5, 1888
June 26, 1911

1153. William L. Cox
Georgia MUS 1 C1 Field
Arty. World War I
August 27, 1897
December 10, 1958
American Legion marker

1154. Unmarked grave

1155. Unmarked grave

1156. Sallie E. Cox, Wife of
J. F. Cox
September 19, 1859
October 26, 1910

End Block 8 Row 3 at Cedar Rd.

Begin Block 8 Row 4
Narcissus St. & Birch Rd.

VACANT LOT

1157. Sara Jane Bradley
November 24, 1876
July 30, 1945

1158. Robert Fulton Brown
September 24, 1876
April 16, 1923

Vacant area with large trees

1159. Lila Maulden Robinson
November 6, 1895
(blank)
Mother
Same headstone

1160. John Clark Robinson
August 18, 1880
July 8, 1966
Father

1161. Jane Burton Robinson
Died December 19, 1914
Mother

1162. John Barton Robinson
Died April 12, 1925
Father
Masonic emblem

1163. Unmarked infant grave

VACANT LOT

1164. Ethel Hucks Barr
April 2, 1895
January 11, 1972

1165. Unmarked child's grave

1166. Henry Barr, Infant son of
H.S. & B.L. Barr
September 21, 1911
June 11, 1912

1167. Unmarked grave

1168. Polly W. Moore
1865 - 1972

1169. William Morgan Moore
August 13, 1873
June 8, 1945

1170. Fannie G. Lanier Moore
Wife of W. Morgan Moore
April 23, 1883
November 18, 1909

End Block 8 Row 4 at Cedar St.

Begin Block 8 Row 5

VACANT LOTS

1171. Ben Earl Floyd
1893 - 1962

1172. Helen, daughter of
H.A. & A. Hodges
Died October 8, 1896
Age: 3 days

LARGE VACANT AREA

1173. Unmarked grave

1174. Unmarked grave

1175. Unmarked grave

1176. Unmarked grave

1177. Unmarked grave

1178. Unmarked grave

This completes Section 2

SECTION 3

Begin at Daffodil St. & Cedar Rd.
Block 1 Row 1

Double lot, read from Daffodil St.

1179. Infant son of
Vivian Mathews &
Walter H. Aldred Jr.
September 23, 1943

1180. Deborah Parrish Aldred
Daughter of
Deborah Itaska Everett &
Thomas Jefferson Parrish
B. January 22, 1885
D. April 15, 1947
Parish, Georgia

1181. Walter Harmon Aldred, son of
Frances Elizabeth Gibson &
Thomas Jefferson Aldred
B. October 7, 1875
D. June 30, 1943
Jefferson Co., Ga.

Double lot read from Row 1

1182. Ophelia Jayne Nevils Hodges
Wife of
Wade Colquitt Hodges
April 23, 1886
May 24, 1957

1183. Wade Colquitt Hodges
September 22, 1880
July 23, 1951

1184. Flourensy Glenn Hodges
January 22, 1917
June 6, 1942
Lost his life in battle
of Midway
American Legion marker

1185. Eugene Hewitt Harper
December 20, 1900
(blank)

1186. Eva Lanier Harper
March 6, 1892
November 8, 1964

1187. Ella Lanier Watson
March 10, 1881
August 28, 1952

1188. Joseph Greene Watson
April 27, 1882
November 13, 1961

1189. Lola Ann Hendrix
1873 - 1935
Mother

1190. J. Morgan Hendrix
1878 - 1936
Father

1191. Bonnie Mae Anderson Hendrix
Wife of
Dedrick F. Hendrix
February 22, 1914
August 3, 1939

1192. Walter S. Brown
March 9, 1889
December 28, 1939

1193. Merida Frank DeLoach
April 11, 1904
May 1, 1951

1194. Alice Mikell Brunson
November 1, 1870
September 22, 1928

1195. James Henry Brunson
May 21, 1871
March 22, 1943

1196. Kitty Lee Brunson
September 19, 1880
August 30, 1963

1197. Mildred Waters Brunson
May 14, 1911
March 3, 1965

1198. Mabel Brunson McCormick
May 13, 1896
October 13, 1972

1199. Isabelle D. Mikell
August 11, 1847
July 11, 1932

1200. Infant daughter of
Harry & Mildred Brunson
September 11, 1937

End Block 1 Row 1
Daffodil St. & Dogwood Rd.

Begin Block 1 Row 2
Evergreen St. & Cedar Rd.

1201. Harry Spencer Cone
October 20, 1901
January 5, 1972

1202. Selma Trapnell Cone
January 10, 1877
October 28, 1958

1203. Bill H. DeLoach Jr.
January 28, 1911
November 13, 1961

1204. Herman L. DeLoach
May 5, 1902
March 12, 1929

1205. William H. DeLoach
August 2, 1872
July 19, 1937

1206. Georgia Waters DeLoach
May 11, 1875
April 21, 1951

1207. Infant of
Mr & Mrs. W.H. DeLoach Jr.
December 10, 1936

1208. John E. Boyd
May 14, 1894
April 3, 1946

1209. John Preston Boyd
1865 - 1941

1210. Kittie M. Boyd
September 8, 1879
June 10, 1948

1211. Jim Tillman Boyd
1906 - 1926

1212. Joe Preston Gaultney
1931 - 1949
Brother

1213. Essie Mae Boyd Gaultney
1903 - 1958
Mother

1214. Lonie E. Gaultney
1903 - 1958
Father

1215. Otis L. Boyd
Georgia PFC 1777
SVC Comd. Unit
World War II
Korea Vietnam
July 24, 1908
October 30, 1969

VACANT LOT

1216. Hallie Jean Robinson
January 27, 1907
June 10, 1928
Daughter

1217. Rev. William H. Robinson
January 1, 1870
November 16, 1935
Father

1218. Bertha Brown Robinson
October 16, 1879
January 27, 1963
Mother

1219. Infant son of
H.E. & L.M. Robinson
January 3, 1941

1220.

End Block 1 Row 2
Evergreen St. & Dogwood Rd.

Begin Block 2 Row 1
Evergreen St. & Cedar Rd.

1221. Robert J. Blanchette
Massachusetts
S SGT 99 TRP CARR SQ AAF
World War II
August 13, 1924
February 1, 1960
American Legion Marker

1222. Jincy Olliff Akins
May 9, 1870
February 9, 1945
Mother

1223. James Fushey Akins
January 15, 1869
April 19, 1941
Father

1224. Anna Brannen Waters
December 18, 1862
August 15, 1938

1225. Thomas Haynes Waters
October 12, 1850
September 13, 1922

1226. Cecil Linwood Waters
July 27, 1890
July 29, 1953
Same stone

1227. Annabelle Williamson Waters
March 4, 1893
March 9, 1963

1228. Dr. Thomas H. Zetterower
January 19, 1895
October 7, 1969

1229. Elizabeth M. Zetterower
February 3, 1861
March 13, 1942
Same stone

1230. Charles W. Zetterower
August 23, 1847
January 17, 1924

1231. Josiah J. Zetterower
April 28, 1893
October 10, 1957
-
1232. John B. Zetterower
June 15, 1896
April 14, 1940
-
1233. James Lemuel Zetterower
December 2, 1879
October 7, 1964
Father
1234. Eula Scarboro Zetterower
February 10, 1885
May 18, 1964
Mother
1235. Evelyn Zetterower Lewis
Wife of W.R. Lewis
October 5, 1913
October 3, 1944
-
1236. Sallie Eliza Hill Dannelly
Wife of A. P. Dannelly
February 18, 1868
March 13, 1938
1237. Ansil P. Dannelly
South Carolina
PVT 1 SC Infantry
SP AM War
June 4, 1875
June 10, 1952
1238. Emmett Ferdinand Gullede
Georgia PVT 46 Engrs.
(blank)
January 30, 1925
1239. James Hobson Donaldson, Son
September 16, 1928
April 8, 1963
American Legion Marker
1240. Eddie Mae Donaldson
July 26, 1901
(blank)
1241. Hobson Donaldson
April 4, 1898
May 6, 1969
-
1242. Laura Jean Suddath
May 27, 1928
September 18, 1928
-
1243. Hunter S. Suddath
Georgia PVT US Army
World War I
June 15, 1892
March 22, 1973
-
1244. Unmarked grave
-
- End Block 2 Row 1
Evergreen St. & Dogwood Rd.
- Begin Block 2 Row 2
Forsythia St. & Cedar Rd.
1245. James Morgan Mitchell
March 31, 1861
January 13, 1939
1246. America Martin Mitchell
January 1, 1869
February 1, 1957
1247. Carolyn James Mitchell
Wife of
J. Conrad Mitchell
June 20, 1892
June 20, 1922
1248. John Conrad Mitchell
March 19, 1894
January 6, 1951
1249. Robert R. Mitchell
April 8, 1886
December 15, 1956
1250. Margaret Tipton Mitchell
Wife of
Robert R. Mitchell
January 25, 1875
August 23, 1954
1251. Ethel Mitchell Floyd
Wife of
Frank F. Floyd, M.D.
Mother of
Frances F. Floyd

1252. Naughton J. Mitchell
June 19, 1890
July 5, 1972
Buried at Concord, N.C.

1253. Agnes Lippard Mitchell
Wife of Naughton J. Mitchell
February 21, 1906
December 19, 1969
Buried at Concord, N.C.

VACANT LOT

1254. Terah Louise Brannen
Daughter of
F.L. & Terah Brannen
March 18, 1910
January 29, 1923

1255. Francis Bartow Hunter
April 10, 1885
October 17, 1932

1256. Terah Trapnell Brannen Hunter
May 23, 1886
April 12, 1933

1257. Hannah Hunter
December 25, 1869
November 4, 1932

1258. Unmarked grave

1259. Unmarked grave

1260. Unmarked grave

1261. Mathew M. Donaldson
April 11, 1859
March 16, 1941
Same stone

1262. Julia Isabell Donaldson
December 21, 1865
August 30, 1930

1263. Joe T. Donaldson, dau. of
Math. & Isabel Donaldson
December 6, 1887
February 25, 1925

1264. Mary Motes
October 6, 1895
October 30, 1956

1265. Unmarked grave

1266. Unmarked grave

1267. Billie, Son of
J.T. & Mary Donaldson
February 4, 1924
August 14, 1924

1268. Unmarked grave

1269. Unmarked grave

1270. Unmarked grave

1271. Erastas A. Woods
1883 - 1972

1272. Mrs. Bonnie Woods
1891 - 1974

End Block 2 Row 2
Forsythia St. & Dogwood Rd.

Begin Block 3 Row 1
Forsythia St. & Cedar Rd.

VACANT LOT

1273. Alice Lanier Watson
July 26, 1876
July 1, 1971

1274. John H. Watson
March 4, 1876
December 22, 1937

1275. Fred Whigmore Darby
January 22, 1890
March 14, 1972

1276. W. W. Williams
January 2, 1861
November 12, 1922

1277. Laura Dekle Williams
December 17, 1864
April 8, 1951

1278. Clayton, Infant son of
Eugenia B. & Joseph C. Brown
October 30, 1922
November 17, 1922

1279. Eugenia Brannen Brown
February 22, 1886
October 18, 1961
Mother

Same stone
1280. Joseph Cleveland Brown
May 21, 1886
June 20, 1961
Father

1281. Infant son of
E.L. & Ruth McLeod
August 28, 1923

1282. Hamilton Potter Lester,
Son of
Robert F. & Tallulah Lester
December 23, 1885
December 26, 1949

1283. Tallulah E. Lester
May 9, 1863
February 24, 1937

1284. Robert F. Lester
June 22, 1853
March 18, 1930

1285. Eunice Lester, dau. of
Robert F. & Tallulah Lester
October 1, 1883
July 27, 1952

1286. Levi Colley Mann, son of
James H. & Sarah Thrash Mann
September 18, 1875
December 14, 1954

1287. Leah Lester Mann, dau. of
Robert S. & Tallulah Lester
September 5, 1881
January 16, 1956

1288. Michael Edward Mann, son of
James R. & Carolyn Latty Mann
Great grandson of
Robert F. Lester
April 15, 1946
October 25, 1954

1289. Virgin Mary Lanier Hodges
November 18, 1871
June 9, 1954

1290. James Wesley Hodges
September 29, 1859
March 4, 1925

1291. Maude E. Proctor, wife of
S. J. Proctor
August 8, 1893
August 20, 1925

1292. Seaborn J. Proctor
April 21, 1887
October 23, 1969

1293. Marlee Proctor Alderman
December 23, 1912
April 25, 1970

End of Block 3 Row 1
Forsythia St. & Dogwood Rd.

Begin Block 3 Row 2
Gardenia St. & Cedar Rd.

1294. Unmarked child's grave

1295. Infant daughter of
J.V. & H. Brunson
September 14, 1901
September 22, 1901

1296. James Vandy Brunson
September 15, 1860
January 3, 1931
Father

Same stone
1297. Henrietta Bowen Brunson
March 26, 1870
January 28, 1930

1298. Janie V. Brunson Olliff
Wife of J. Frank Olliff
February 7, 1890
May 14, 1922

1299. J. Frank Olliff
October 26, 1898
January 4, 1972

1300. Janie Lee Lanier Olliff
Wife of J. Frank Olliff
March 18, 1901
October 15, 1973

1301. Ouida Dell Brunson Simmons
Wife of
Lannie F. Simmons
(blank)
(blank)

1302. Lannie Freeman Simmons
May 28, 1899
November 16, 1963

1303. Lera Wilma Brunson Simmons
Wife of Lannie F. Simmons
January 7, 1894
September 19, 1925

1304. William Leon Hall
September 20, 1876
June 4, 1922
Father

1305. Mamie Moore Hall
January 4, 1879
June 5, 1967
Mother

1306. William Leon Hall Jr.
September 7, 1908
November 13, 1969

1307. Léon I. Donaldson
January 3, 1877
March 20, 1924

1308. Sallie Lee-Klarpp Donaldson
December 24, 1883
April 21, 1969

1309. Rev. R. M. Booth
Born at Madison, Ga.
March 1, 1849
Died Statesboro, Ga.
April 22, 1924

1310. Lupine Clements Booth
Wife of R. M. Booth
Born Irwin Co.
January 20, 1858
Died Augusta, Ga.
August 31, 1927

1311. William C. Peebles
Born at Gibson, Ga.
August 10, 1885
Died Augusta, Ga.
February 27, 1969
Son of Isaac Sidney
Peebles Sr. and Eliza
Glover Peebles

1312. Annie Clarissa Rawson
May 12, 1872
September 13, 1952

1313. Mrs. D. M. Freeman
1865 - 1928

1314. Martha Gene Freeman
Daughter of
Mr. & Mrs. C.G. Freeman
January 14, 1933

1315. Collier Guy Freeman
1906 - 1944

1316. Albert W. Quattlebaum
April 25, 1863
July 8, 1925

1317. Harriet Killen Quattlebaum
February 9, 1874
October 19, 1963

1318. Edwin N. Quattlebaum
January 9, 1868
August 15, 1949

1319. Fannie Kneece Quattlebaum
Wife of
E. N. Quattlebaum
February 29, 1868
May 15, 1928

1320. Mary J. Bungler
August 4, 1844
February 7, 1923

End Block 3 Row 2
Gardenia St. & Dogwood Rd.

Begin Block 4 Row 1
Gardenia St. & Cedar Rd.

1321. Emory Lamar Jones
September 4, 1877
March 29, 1951

1322. Ida Lanier Jones
January 19, 1888
February 14, 1965

1323. John Edward Rushing
July 3, 1873
February 6, 1944

1324. James Henry Brett
August 28, 1876
February 21, 1944

1325. Kate Peek Brett
May 4, 1879
April 24, 1922

1326. PASCHALL
(Large headstone
no first name)
April 26, 1870
May 4, 1922

1327. Unmarked grave

1328. Infant son of
Mr. & Mrs. Gordon J. Hendley
October 3, 1931

1329. Infant son of
Mr. & Mrs. Gordon J. Hendley
December 29, 1933

1330. HENDLEY. Stone broken,
turned over, cannot be read

1331. America Collins Hendley
March 21, 1877
August 7, 1961
Mother

Same stone
1332. Sovern Jay Hendley
September 5, 1876
December 14, 1959
Father
Masonic emblem

1333. Sarah Parks Suddath
February 3, 1859
September 16, 1943

1334. LaFayette H. Suddath
March 24, 1853
June 1, 1922

1335. Vivian Donaldson Dexter
November 20, 1911
December 11, 1959

1336. W. Bruce Donaldson
April 10, 1883
October 10, 1924

1337. Elizabeth Warren Donaldson
March 9, 1886
August 19, 1963

1338. Alice Warren Donaldson
September 17, 1887
July 7, 1962

1339. Gordon E. Donaldson
November 8, 1885
February 21, 1962

1340. Alice Barnes Olliff
October 27, 1876
November 9, 1925

1341. Lois Olliff Riggs
May 22, 1894
March 13, 1950

1342. Child's grave; son of
Mosco Durden - 1940

1343. Lester R. Carr
Ohio. Sgt. US Army
World War I
March 1, 1894
October 17, 1929

1344. Nancy Alice Cannon Carr
Wife of
Richard R. Carr
Born Morgan Co. Ala.
September 23, 1826
Died Statesboro, Ga.
March 5, 1945

End Block 4 Row 1
Gardenia St. & Dogwood Rd.

Begin Block 4 Row 2
Honeysuckle St. & Cedar Rd.

1345. Frederick Thomas Lanier
August 6, 1877
May 5, 1962

1346. Ruby Simmons Lanier
July 10, 1885
June 16, 1964

1347. James F. Olliff
April 5, 1855
August 14, 1907

1348. Maggie Brewton Olliff Holland
Wife of
James F. Olliff
E. D. Holland
August 25, 1865
March 12, 1946

1349. Mary Louise Scarboro
October 14, 1901
May 20, 1922

1350. Byron Scarboro
Pvt. Ga. Lt. Artillery
Sp. Am. War
June 21, 1878
April 26, 1949

1351. Irene Scarboro
May 16, 1879
September 7, 1953

1352. Jimmy Renfroe
July 8, 1882
September 29, 1969

1353. John Linton Renfroe
April 1, 1876
December 19, 1973

1354. Lucy Rogers Renfroe
May 1, 1879
November 1, 1944

1355. Claude Hubert Wood
September 10, 1907
July 12, 1966

1356. Tallulah Hunnicutt
January 17, 1908
(blank)
Married November 1, 1949

1357. John Thomas Hunnicutt
May 22, 1876
April 24, 1971
Same stone

1358. Eugenia Fuller Hunnicutt
January 16, 1883
August 3, 1962
Married February 3, 1904

1359. John R. Hunnicutt
April 2, 1844
November 14, 1927
Co. F 66 Ga. Inf. CSA

1360. Rachel Chambers Hunnicutt
May 15, 1862
November 29, 1948

1361. Gussie Jernigan Hunnicutt
Wife of
David J. Hunnicutt
Married October 7, 1917
(blank)
Died February 2, 1927

1362. Addie Eugenia Hunnicutt
June 6, 1905
March 11, 1925

1372. Infant son of
Geo. P. & Holly T.
Donaldson
June 14, 1920

1363. Ernest Clifford Cannon Jr.
Son of Juanita Bland &
Ernest Clifford Cannon
December 16, 1935
August 15, 1952

1373. William Sidney Smith Jr.
November 20, 1911
October 25, 1968

1364. Glenn Bland
May 16, 1877
November 15, 1959

1374. Fannie Mae Trice Smith
September 3, 1891
April 14, 1964

1365. Mattie Jones Bland
September 28, 1881
June 27, 1968

1375. William Sidney Smith
August 14, 1893
November 26, 1935

1366. Donie Akins Bland
Wife of
Grady E. Bland
1901 - 1940

1376. George Alva Trice
December 18, 1889
January 25, 1942

1367. Infant son of
Mr. & Mrs. Grady E. Bland
April 11, 1928

1376. Emma Lee Trice
May 11, 1893
January 14, 1966

1368. Infant daughter of
Mr. & Mrs. Grady E. Bland
August 5, 1925

1377. Arthur Trice, Son of
Sidney & Fannie Mae Smith
August 23, 1916
June 8, 1917

1369. Albert E. Price
September 20, 1853
April 25, 1927
Same stone

1378. Frances Trice, dau. of
Sidney & Fannie Mae Smith
September 9, 1914
May 28, 1917

1370. Marietta Price
August 11, 1854
February 17, 1931

1379. Anna Hughes Varn, Wife of
Ronald H. Varn
September 26, 1886
February 27, 1957

End of Block 4 Row 2
Honeysuckle St. & Dogwood Rd.

1380. Ronald Herbert Varn
March 23, 1888
July 13, 1960

Begin Block 5 Row 1
Honeysuckle St. & Cedar Rd.

1381. Ida Littlejohn Hughes
June 12, 1859
January 1, 1926
Mother

1371. Holly Underwood Twitty Donaldson
Wife of George P. Donaldson
March 23, 1893
May 10, 1973

1382. Wesley Turner Hughes
November 18, 1859
May 12, 1934
Father

1383. Louise Hughes Crouch
Wife of S. J. Crouch
July 15, 1892
March 2, 1940

1384. Samuel J. Crouch
May 7, 1861
July 31, 1947

1385. Douglas Donaldson
1896 - 1942

1386. Gordon Donaldson
1891 - 1930

1387. John H. Donaldson
May 15, 1860
June 2, 1940

Same stone
1388. Sallie T. Donaldson
January 31, 1869
December 9, 1926

1389. Charles Zetterower Donaldson
June 20, 1895
December 31, 1945

Double lot read from Honeysuckle St.

1390. Infant daughter of
Ed. L. & Mary W. Smith
1901

1391. Mary Warthen Smith
August 12, 1870
August 24, 1944

1392. Ed. L. Smith
June 21, 1865
April 24, 1935

1393. Olliff Smith
January 14, 1891
February 22, 1974

1394. Marker placed but without
name or dates

Double lot read from Honeysuckle St.

1395. Myrtle Smith Olliff
October 3, 1888
(blank)

1396. Charles Preetorius Olliff
January 25, 1887
November 30, 1964

1397. Large Monument in middle
of lot reads: Our children
Helen, Charles P. Jr.,
S. Ed., George R.

1398. Infant son of
Priscilla I. Prather &
Charles P. Olliff Jr.
January 24, 1947

Double lot read from Honeysuckle St.

1399. Maybelle Olliff Mathews
May 24, 1882
April 20, 1968

1400. James Leonidas Mathews
November 20, 1871
September 8, 1959

VACANT LOT

VACANT LOT

End of Block 5 Row 1
Honeysuckle St. & Dogwood Rd.

Begin Block 5 Row 2
Iris St. & Cedar Rd.

1401. Frankie Donaldson
August 18, 1895
April 19, 1900

1402. R. F. Donaldson
August 29, 1869
February 13, 1943

1403. Cynthia Leona Mercer Donaldson
Wife of R. F. Donaldson
August 28, 1873
October 3, 1948

1404. Henry Inman Donaldson
September 5, 1897
February 4, 1917

1405. William Turner Smith
December 27, 1861
November 9, 1918

1416. Gilbert W.M. Williams
October 4, 1846
May 7, 1923

1406. Ann Elizabeth Hall Smith
Wife of
William Turner Smith
July 4, 1867
July 16, 1943

End Block 5 Row 2
Iris St. & Dogwood Rd.

Begin Block 6 Row 1.
Iris St. & Cedar Rd.

1407. Olivia Eugenia McLane Cone
December 22, 1886
August 20, 1973
Married December 25, 1922
Charles Emil Cone

1417. Josie Hagin Brannen
1893 - 1933

1418. Awley Brannen
1893 - 1958

1408. Charles Emil Cone
October 20, 1879
December 4, 1958
Son of James Basil Cone
& Mary A. Hodges of
Bulloch County, Ga.

1419. Ever May, dau. of
A.J. & Viney Hagins
April 7, 1891
September 9, 1891

1410. Mamie Adams Cone
Wife of Chas. E. Cone
September 25, 1879
March 11, 1922

1420. Janie Lue, dau. of
A.J. & Viney Hagins
May 6, 1895
September 6, 1895

1411. Albert Dalton Waters
December 18, 1913
April 11, 1941

1421. Viney Hagins
Died January 26, 1911
Age 49 yrs.
Mother
Same stone

1412. Hardy Bell, son of
Chas. E. & Mamie Cone
August 11, 1914
October 21, 1914

1422. Allen J. Hagins
Died March 18, 1908
Age 52 yrs.
Father

1413. Ellen Oliver Cone, dau. of
Chas. E. & Mamie Cone
September 9, 1918

1423. Joe Henry Mathews
November 7, 1903
October 10, 1907

1414. Will Bamma Williams Cone
Wife of Henry C. Cone
August 17, 1881
December 31, 1961
Mother

1424. Fannie, dau. of
Mr. & Mrs. Budd Mathews
May 18, 1893
September 15, 1893

1415. Henry C. Cone
February 8, 1878
March 13, 1934
Father

1425. Fannie E. Mathews
January 5, 1848
September 12, 1925
Same stone

1426. Budd Mathews
August 18, 1836
March 10, 1910
Masonic Emblem

1427. Idonia Addison
May 28, 1890
June 27, 1892

1428. Unmarked grave

1429. Cora Antoinette DeLoach
June 8, 1882
June 19, 1953

1430. Wiley W. DeLoach
January 4, 1869
November 16, 1938

1431. Effie Scarboro DeLoach
January 8, 1872
November 5, 1896

1432. Mattie Everitt Knight
January 20, 1893
October 20, 1965

1433. Richard P. Knight
PVT Anderson's HV Btry
S.C. Arty
June 11, 1870
January 29, 1946

1434. Infant of
R.H. & Lulie Everitt
September 24, 1917

1435. Susie Waters Everitt
Wife of Hardy G. Everitt
July 18, 1870
August 31, 1938

1436. Hardy G. Everitt
September 12, 1850
November 7, 1914

1437. Unmarked grave

1438. Thomas -----(illegible)
Undertaker's marker

1439. Mary Ann Johnson
Wife of V. L. Johnson
September 29, 1852
June 4, 1889

1440. Annie Waters Denmark
March 7, 1895
June 23, 1961

1441. Amanda E. Waters
March 25, 1867
January 20, 1940

1442. Needom I. Waters
November 13, 1869
July 4, 1931

1443. Annie Jane Simmons
Wife of R. Simmons
October 12, 1851
October 12, 1890

1444. Frank Simmons
September 23, 1876
September 3, 1884

1445. B. J. Sims
June 28, 1828
April 29, 1890

1446. Hannah Sims
April 1, 1838
March 23, 1890

1447. William Simmons
July 5, 1822
October 14, 1857
Masonic Emblem

1448. Lavinia Simmons
October 9, 1825
December 22, 1911
Aged 86 yrs 2 mo 13 days

1449. Arthur R. Lee
December 12, 1893
December 9, 1916

1450. Hiram Lee
July 18, 1853
May 28, 1910

1451. Jennie Lee, wife of
Hiram Lee
August 11, 1855
December 22, 1908

1452. Willie Heddlestone
April 7, 1856
March 9, 1890
Masonic Emblem

1453. Allie Hedleston
March 14, 1858
May 7, 1943

1454. Michael Douglas Parrish
February 14, 1947
September 19, 1967

1455. Ernestine Hedleston Kenan
October 8, 1882
February 22, 1956
Mother

Same headstone

1456. James Shields Kenan
January 22, 1876
May 6, 1934
Father

End Block 6 Row 1
Iris St. & Dogwood Rd.

Begin Block 6 Row 2
Iris St. & Cedar Rd.

Double lot read from Iris St.
1457. Unmarked grave

1458. Nita Brannen Johnson
Wife of W. M. Johnson
June 29, 1890
July 13, 1931

1459. Harvey D. Brannen
August 23, 1886
May 19, 1940

1460. Matella Brannen Keown
April 10, 1912
January 8, 1918

1461. Dewitt G. Brannen, son of
J.A. & Alice Brannen
April 6, 1889
April 16, 1889

1462. James Alonzo Brannen
September 29, 1858
January 6, 1923
Same stone

1463. Alice Williams Brannen
January 23, 1855
March 22, 1934

1464. William B. Brannen
June 11, 1865
April 30, 1895

1465. Shines Williams
1850 - 1924

1466. H. Felton Brannen
May 21, 1878
January 22, 1896

Double lot read from Iris St.

1467. H. B. Stubbs, son of
J.M. & S.N. Stubbs
(Stone buried; date
not showing)

1468. Joseph M. Stubbs
1875 - 1934

1469. Lora Mae Stubbs
December 27, 1900
January 13, 1974

1470. Millard Frank Stubbs
October 1, 1897
September 16, 1939

1471. James L. Stubbs
January 31, 1871
January 18, 1934
Father

1472. Addie Akins Stubbs
December 7, 1876
November 5, 1943
Mother

1473. Joe M. Klarpp
March 18, 1909
Buried at sea
September 12, 1948

1474. Carl Rogers
Born Tarpon Springs, Fla.
October 1, 1894
June 19, 1955

1475. Frank Herty Klarpp
September 24, 1903
August 2, 1936
Statue saluting grave
Sgt. 1921-1936
Floyd Rifles Co. C
121 Infantry
Macon, Ga.
1476. Minnie Lee Stubbs Klarpp Rogers
February 22, 1833
May 17, 1957
1477. Frank S. Klarpp
October 7, 1882
November 16, 1946
1478. Infant son of
Mr. & Mrs. Lehman Stubbs
September 11, 1942
1479. Leonard B. Stubbs, son of
Eld. M.F. & F.M. Stubbs
August 31, 1888
September 18, 1891
1480. Flora M. Stevens Stubbs
Wife of Eld. M.F. Stubbs
February 4, 1852
December 12, 1892
1481. Elder Millard Fillmore Stubbs
December 6, 1850
July 19, 1920
1482. Winstead Madden Stubbs
Wife of Eld. M.F. Stubbs
August 1845
February 10, 1929
-
- VACANT LOT
- VACANT LOT
1483. Irma Ray
Died May 11, 1924
1484. Geraldine Ray
August 2, 1932
October 28, 1939
1485. Lonnie A. Ray
May 30, 1893
May 28, 1940
1486. Ethel L. Ray
1897 - 1923
1487. Infant daughter of
Lonnie & Ethel Ray
(no dates)
1488. Abbie M. Ray
July 22, 1866
September 11, 1940
Mother
1489. Joseph R. Ray
September 16, 1867
August 5, 1929
Father
1490. Barbara Lorraine Ray
November 13, 1889
May 29, 1897
1491. Arthur Inman Ray
1901 - 1969
-
1492. Thomas A. Jones
August 12, 1875
August 31, 1951
1493. Sollie Olliff Jones
Son of
T.A. & Eva Jones
January 29, 1908
September 14, 1908
1494. Eva Olliff Jones
Wife of
Thomas A. Jones
November 2, 1884
December 14, 1908
1495. Maude Olliff, dau. of
S.F. & J.M. Olliff
December 28, 1888
October 10, 1902
1496. Infant son of
S.F. & J.M. Olliff
July 9, 1891
August 11, 1891
1497. Sollie Olliff Mathews
1902 - 1904

1498. Elouise Mathews, dau. of
J.L. & Maybelle Mathews
October 6, 1905
September 10, 1908

1499. Josie M. Olliff
July 25, 1863
June 5, 1925
Same stone

1500. Sollie F. Olliff
April 22, 1857
September 29, 1919

1501. David C. Proctor
March 29, 1831
December 8, 1904

1502. Elizabeth Proctor
Wife of
David C. Proctor
June 20, 1838
February 15, 1911

End of Block 6 Row 2
Iris St. & Dogwood Rd.

Begin Block 6 Row 3
Read from Iris St. & Cedar Rd.

Double lot

1503. Margaret Mathews Giddens
January 1, 1870
August 29, 1943

1504. Burrell Thomas Outland
February 27, 1892
February 26, 1944

1505. Hallie Mathews
August 22, 1880
April 1, 1897

1506. Dr. A. H. Mathews
January 27, 1844
October 22, 1908
Father

Same stone
1507. Susie J. Mathews
July 19, 1850
April 29, 1902
Mother

1508. Mary Arabell Mathews Outland
Wife of William R. Outland
Born Screven Co., Ga.
August 24, 1872
Died Statesboro, Ga.
January 11, 1929

1509. William R. Outland
Born Wayne Co., N.C.
October 6, 1869
Died Statesboro, Ga.
June 20, 1932

1510. Mary Ann Crockett, dau. of
Mr. & Mrs. Ben E. Crockett
February 6, 1928
February 28, 1928

1511. Nell Mathews
August 24, 1874
October 21, 1910

1512. Robert Outland, son of
Wm. B. & M.M. Outland
December 5, 1896
June 5, 1897

1513. Evelina Earldene Pierce
November 16, 1906
August 30, 1907

1514. Lucy Mae Jones Thornton
September 24, 1911
December 16, 1940

1515. Evelina Lee Jones
June 4, 1881
August 16, 1953
Same stone

1516. Charles Jones
October 18, 1879
June 27, 1941
Masonic Emblem

1517. Mattie Lee Jones
1878 - 1955

1518. James H. Jones Sr.
California PVT TRP
F 12 REGT. Cavalry
Spanish American War
September 4, 1881
April 25, 1966

1519. Lucy J. Lee
June 2, 1859
November 1, 1924
Mother
Same stone

1520. John C. Lee
August 21, 1851
March 8, 1920
Father

1521. Emma L. Waters
March 14, 1892
May 31, 189-
(stone broken)

1522. Mosell Waters
(Stone broken across
both dates)
September 24, 1890

1523. Johnnie Brice Joiner
August 17, 1939
April 25, 1943

1524. Unmarked grave

1525. Unmarked grave

1526. William Henry Huggins
February 19, 1882
September 15, 1890

1527. Elizabeth Richardson Hagan
Wife of
Robert A. Hagan
& L. O. Scarboro
August 17, 1890
August 28, 1970

1528. Robert A. Hagan
September 15, 1887
November 7, 1944

1529. J. S. Hagans
April 14, 1846
January 26, 1891

1530. Nicy Hagans
January 10, 1850
July 15, 1890

1531. Infant dau. of
J.C. & Emma Preetorius
November 23, 1913
December 6, 1913

1532. Eva Eugenia Preetorius
March 9, 1878
July 24, 1882

1533. Christiann Little Preetorius
August 4, 1838
August 15, 1903
Same stone

1534. Charles Preetorius
Born Mainz, Germany
August 18, 1828
July 15, 1914

1535. Alice M. Preetorius
October 18, 1870
February 18, 1935

1536. Jerome C. Preetorius
July 11, 1907
December 18, 1973

1537. Emma Warnock Preetorius
April 16, 1879
August 8, 1964

1538. Jacob Charles Preetorius
September 6, 1880
October 4, 1936

1539. Frank Brown, son of
J.L. & Annie Brown
June 13, 1889
August 23, 1892

1540. Annie Brown, wife of
J. L. Brown
July 29, 1865
February 10, 1904

1541. Jasper L. Brown
May 20, 1860
March 20, 1937

End Block 6 Row 3
Iris St. & Dogwood Rd.

Begin Block 6 Row 4
Iris St. & Cedar Rd.

1541. W. G. R. Scarboro
1857 - 1917
1542. E. B. (Tony) Simmons
January 28, 1850
September 28, 1932
Same stone
1543. Josephine E. Simmons
January 26, 1855
June 15, 1905
1544. Charles Ashton Simmons
Son of E.B. & J.E. Simmons
August 27, 1876
December 25, 1893
1545. Josephine Simmons
September 3, 1892
March 20, 1893
-
1546. Unmarked child's grave
1547. Andrew Kempton Proctor
March 23, 1906
February 8, 1908
1548. Unmarked child's grave
1549. Cora Lee Proctor, dau. of
A.J. & Debbie Proctor
March 1, 1909
April 16, 1911
1550. Sallie Proctor, wife of
A. J. Proctor
April 1, 1875
December 10, 1901
1551. Unmarked grave
1552. Debbie Parrish Proctor
February 13, 1875
July 11, 1944
-
- Double lot
1553. Minnie T. Johnson, wife of
Walter B. Johnson
February 14, 1866
April 22, 1899
1554. Walter B. Johnson
June 28, 1865
October 29, 1919
1555. Annie Lee Johnson, wife of
Walter B. Johnson
September 4, 1876
January 29, 1968
1556. Donald Lee Coffey
Tennessee, CPL 440 Bomb
FTR Sq. AAR
World War II
January 15, 1912
February 11, 1969
American Legion Marker
1557. Tilla Hughes Lee
February 16, 1888
July 2, 1954
1558. James Dowse Lee
July 2, 1889
May 13, 1940
1559. Charles Homer Lee
June 23, 1885
September 28, 1906
1560. Carrie Preetorius Lee
April 6, 1859
February 25, 1936
1561. James B. Lee
January 13, 1851
October 24, 1931
1562. Gussie O'Lena Lee
March 18, 1887
October 3, 1947
1563. Sara Eleanor Lee
September 23, 1879
February 10, 1966
-
1564. Grace Blackburn Waller
Wife of A. L. Waller
September 18, 1907
March 14, 1967
1565. Frank H. Blackburn
April 7, 1912
January 24, 1949
1566. Unmarked child's grave

1567. Infant daughter of
L.R. & Georgia Blackburn
(no dates)
1568. Unmarked grave
1569. Georgia Proctor Blackburn
January 1, 1873
November 17, 1963
1570. L. R. Blackburn
March 3, 1872
March 3, 1942

End Block 6 Row 4
Iris St. & Dogwood Rd.

Begin Block 6 Row 5
Laural St. & Cedar Rd.

1571. Sarah Lillian Simmons
November 19, 1888
August 26, 1916
1572. Lehman Floyd Simmons
October 14, 1911
May 2, 1912
1573. Unmarked grave
1574. Unmarked grave
1575. Thomas Enoch Smith
1893 - 1962
1576. Holland C., son of
J.S. & M.L. Smith
May 21, 1889
November, 189-
(Stone buried in ground;
death date not readable)
1577. Unmarked grave
1578. John A. Smith
March 17, 1862
(Broken stone; death
date not readable)

-
1579. Paul Edwards Blicht
October 20, 1902
November 29, 1902

1580. Marie Edwards Blicht
August 18, 1875
May 5, 1966

Same stone

1581. James Daniel Blicht
March 7, 1873
October 11, 1917

Double lot

1582. Eliza Martin Blackburn
August 24, 1871
May 15, 1899

1583. Charles Morgan Martin
November 1, 1869
February 11, 1925

1584. Jennie Zetterower Martin
February 5, 1878
February 9, 1959

1585. Charles Joshia Martin
October 29, 1896
July 4, 1948

1586. Cecil Morgan Martin
May 25, 1901
July 21, 1960

1587. Joe Curtis Martin
August 20, 1895
September 6, 1955

Double lot

1588. Mary Mozelle, dau. of
Guy C. & Zida Trapania
December 3, 1907
April 23, 1908

1589. Frances Moye Thomas
June 13, 1908
October 17, 1929

1590. Gertrude Rountree Ferguson Smith
August 22, 1889
(blank)

1591. George Albert Ferguson
September 24, 1888
February 5, 1947

1592. Willie E. Rountree Moore
Wife of Sam Moore
March 27, 1885
June 19, 1915

1593. Mozelle Rountree
Wife of J. W. Rountree
1863 - 1947

1594. Joseph Warren Rountree
December 20, 1858
September 27, 1922

1595. Infant of
R.F. & Lee Anderson
1912

1596. Mitchell Franklin
1836 - 1862

1597. Mary Hendrix Franklin Mincey
July 21, 1834
February 22, 1920

1598. Lee Franklin Anderson
December 26, 1887
(blank)

1599. Ora Edith Franklin
June 7, 1886
(blank)

1600. Alton Jerome "A.J." Franklin
June 26, 1906
(blank)

1601. Hanson Franklin
1856 - 1870

1602. Bennie Baxter Franklin
March 3, 1890
May 24, 1966

1603. Grady Austin Franklin
May 25, 1893
March 12, 1969

1604. Mina P. Franklin
February 18, 1867
September 19, 1936

1605. Austin J. Franklin
May 4, 1860
December 7, 1936

1606. Lila May Morris, dau. of
Mr. & Mrs. A. F. Morris
January 16, 1903
December 17, 1927

1607. Mary J. Morris, wife of
A. F. Morris
September 25, 1861
November 25, 1928

1608. Allen F. Morris
April 14, 1863
May 17, 1939
Masonic Emblem

End Block 6 Row 5
Laurel St. & Dogwood Rd.

Begin Block 7 Row 1
Laurel St. & Cedar Rd.

1609. G. J. Davis
February 24, 1881
August 27, 1899

1610. Margaret A.E. Waters Lee
March 27, 1833
July 25, 1917

1611. Unmarked grave

1612. J. W. Lee
August 18, 1839
April 22, 1889

Double lot read from Laurel St.

1613. Infant daughter of
Dr. M.M. & M.L. Holland
December 25, 1897

1614. Carl G. Holland
July 9, 1894
August 24, 1921

1615. Roger Josiah Holland
February 23, 1893
June 8, 1965

1616. Eva Baker Holland
October 28, 1896
March 31, 1971

1617. Josiah Holland
March 5, 1838
January 15, 1908

1618. M. M. Holland, M.D.
August 29, 1860
September 30, 1914
Father

Same stone
1619. Margaret Fagan Holland
April 4, 1866
August 30, 1951
Mother

Double lot

1620. David Percy Averitt
July 17, 1883
August 11, 1974

1621. Melissa Bland Averitt
December 21, 1859
January 4, 1940

1622. David Poindexter Averitt
November 19, 1857
March 26, 1937

1623. Daisy Averitt
May 22, 1881
August 25, 1967

1624. Nellie Gertrude Averitt
May 7, 1887
March 14, 1923

1625. Leola Susan Averitt
October 18, 1891
April 7, 1905

1626. George S. Averitt
1894 - 1896

1627. Green S. Johnston Jr.
August 13, 1887
July 18, 1966

1628. Jessie Outland Johnston
May 30, 1890
September 17, 1962
American Legion Marker

1629. Marion Pate Johnston
June 14, 1898
February 14, 1964

1630. Congdon Williams Johnston
Son of
G.S. & N.O. Johnston
April 16, 1895
July 15, 1896

1631. Nannie Outland Johnston
Wife of
Greene S. Johnston
March 3, 1860
September 23, 1896

1632. Greene S. Johnston
Born Screven Co., Ga.
July 14, 1860
October 22, 1935

1633. Emmye Gibson Johnston
Wife of
Greene S. Johnston
June 23, 1876
April 27, 1927

1634. Robert Fulcher, son of
J.A. & M.R. Fulcher
February 19, 1888
May 17, 1905

1635. John Rabun Fulcher
January 9, 1896
October 2, 1896

1636. Frank S. Fulcher
January 24, 1898
July 3, 1898

1637. John Willis Fulcher
December 15, 1899
June 28, 1900

1/2 lot
 1638. Paul Wayland Cobb, son of
 T.J. & Annie Laurie Cobb
 May 4, 1899
 July 3, 1899

1639. Annie Laurie Klarpp Cobb
 February 1, 1873
 August 31, 1900

1640. Rev. Thomas Jordan Cobb
 July 30, 1863
 March 16, 1924

1641. Eva Mae Bradley Cobb
 May 22, 1874
 January 2, 1957

1/2 lot
 1642. Walter Lanier
 1899

1643. Luella Lanier
 August 1900
 February 1901

1644. Luella Fowles Lanier
 1867 - 1901

1645. Donald Outland McDougald
 September 4, 1896
 April 24, 1945

1646. Pamella Clapp McDougald
 April 1, 1866
 May 19, 1941

1647. John Alexander McDougald
 June 17, 1864
 November 14, 1926

1648. Dougald McDougald
 Island of Jura Scotland, G.B.
 July 5, 1832
 Statesboro, Ga.
 March 15, 1904

1649. Annie Laurie McDougald
 August 17, 1900
 June 18, 1909

1650. Dougald Worth McDougald
 September 22, 1888
 November 11, 1907

1651. John Sidney McDougald
 November 18, 1894
 June 16, 1911

1652. William F., son of
 D.C. & M.A. McDouglad
 August 17, 1893
 December 14, 1893

1653. Duncan C. McDouglad
 June 3, 1868
 August 22, 1910
 Father
 Same stone

1654. Margaret S. McDougald
 December 29, 1871
 April 24, 1955
 Mother

1655. Katherine Weldon McDouglad
 August 19, 1891
 August 9, 1969
 Daughter

End Block 7 Row 1
 Laurel St. & Dogwood Rd.

Begin Block 7 Row 2
 Laurel St. & Cedar Rd.

1656. Newt J. Etheridge
 November 16, 1899
 May 12, 1932

1657. Unmarked grave

1658. C. K. Leightner
 Died December 25, 1902
 Age 56

VACANT LOT

1659. Edgar Stephen Gibson
 February 3, 1872
 October 10, 1911

1660. Betsey Gay Parrish
February 10, 1882
October 25, 1941
Mother

Same stone

1661. Rufus E. Parrish
December 26, 1880
November 15, 1954
Father

1662. Frances Riggs Gay
January 2, 1898
August 23, 1872

Same stone

1663. Sibley D. Gay
February 27, 1880
October 19, 1936

1664. Charlton Gay
November 17, 1837
January 10, 1929

1665. Martha Ann F. Gay
May 6, 1848
April 20, 1895

1666. Margaret Hendrix Water
Died April 18, 1922
Age 86 yrs.

1667. Mary V. Hendrix
February 22, 1862
October 29, 1922

VACANT LOT

1668. Unmarked grave

1669. William N. Lee
November 10, 1829
June 13, 1906

1670. Unmarked grave

End Block 7 Row 2
Laurel St. & Dogwood Rd.

Begin Block 7 Row 3
Laurel St. & Cedar Rd.

1671. Georgia Graham Aikin
(blank)
(blank)

1672. James Olin Aikin
August 29, 1897
December 26, 1969

1673. Sallie Louise Moore Graham
Wife of Robert L. Graham
September 2, 1875
May 20, 1904

1674. Robert Lamar Graham
January 21, 1904
June 25, 1904

1675. Laura Moore Graham
October 24, 1871
February 23, 1946
Same stone

1676. Robert Lamar Graham
March 30, 1860
February 1, 1953

1677. Harold Stewart, infant son of
V.A.S. & W.L. Moore
November 25, 1896
January 10, 1897

1678. John W. Johnston
April 29, 1857
November 29, 1915

1679. Minnie Lee Chance Johnston
October 27, 1867
May 1, 1951

1680. Truesa Chance Wilson
1870 - 1892

1681. John Gordon Lee
February 17, 1887
November 11, 1920

1682. Franklin Pierce Lee
January 6, 1853
February 16, 1924

1683. W. E. Blinn
May 15, 1865
January 29, 1904

1684. Infant daughter of
Mr. & Mrs. C.G. Rogers
August 14, 1914

1685. Jane D. McCroan
A native of Scotland
1881 - 1966

1686. R. Mathew McCroan
1881 - 1966

1687. J. O. Ingals
Born in Scranton, Pa.
December 6, 1858
Died in Statesboro, Ga.
March 25, 1914

1688. Unmarked grave

1689. Elizabeth Parker DeLoach
1881 - 1948

1690. Horace W. DeLoach
1861 - 1928

1691. Helen Corinne McCroan
Daughter of
J.E. & L.T. McCroan
July 4, 1906
June 5, 1907

1692. Lily Tarver McCroan
September 5, 1873
January 13, 1958

1693. John Edgar McCroan
March 15, 1869
June 7, 1953

1694. Unmarked grave

1695. Unmarked grave

1696. Unmarked grave

1697. Unmarked grave

1698. Unmarked grave

1699. Mrs. Laura C. Turner
1855 - 1935

1700. John Newman
Died October 5, 1906
Age 52 yrs.

1701. T. Virgil Mikell
August 10, 1879
March 20, 1922
Brother

1702. Allen M. Mikell
September 25, 1891
February 5, 1942
Masonic Emblem & Marker

1703. J. Simon Mikell
October 18, 1855
January 17, 1928
Same stone

1704. His beloved wife
Julia Wilson Mikell
January 10, 1861
February 26, 1911

End Block 7 Row 4
Laurel St. & Dogwood Rd.

Begin Block 7 Row 4
Laurel St. & Cedar Rd.

1705. Kezia Cone DeLoach
June 4, 1806
October 10, 1896
Aged 91 yrs. 4 mo. 6 days
Mother

1706. Edward Oliver, son of
E.C. & J.B. Oliver
March 31, 1896
December 23, 1902

1707. William Oliver, son of
E.C. & J.B. Oliver
June 16, 1904
May 20, 1905

1708. Josie Banknight Oliver
Died November 10, 1922

1709. Edward Conyers Oliver
June 22, 1873
March 1, 1949

1710. Fred A. Parrish
March 9, 1902
January 5, 1947

1711. Patty Ann Parrish
Daughter of
Patsy & Ferrell Parrish
September 1, 1955
January 24, 1956

1712. Mrs. Ferrell Parrish
1937 - 1970
(Undertaker's marker)

VACANT LOT

VACANT LOT

1713. Julia Thomas Rustin
1879 - 1956
Same stone

1714. Elder O. B. Rustin
1882 - 1953

1715. Jas. Alfonso Burns
May 3, 1905
December 2, 1906

1716. Elizabeth Kate Burns
September 15, 1920
(only one date)

1717. John Bunyan Burns
September 22, 1873
June 22, 1935
Father

Same stone

1718. Eliza Proctor Burns
April 27, 1878
June 23, 1957
Mother

1719. Robert E. Olliff Sr.
Georgia
Sgt. 80 Airdrome Sq. AAF
World War II
April 2, 1912
March 14, 1963

1720. Horace Olliff, Infant son
(no further information)

1721. Rexford I. Olliff
December 24, 1900
February 6, 1921

1722. Josephine G. Olliff
January 19, 1879
June 20, 1950

1723. Benjamine H. Olliff
August 18, 1866
December 25, 1918

1724. Carolyn Fordham Hill
May 15, 1920
May 10, 1951

End Block 7 Row 4
Laurel St. & Dogwood Rd.

Begin Block 8 Row 1
Narcissus St. & Cedar Rd.
Read from Narcissus St.

1725. Eugene Hobson Corey, son of
E.A. & Annie Corey
February 28, 1899
June 4,

1726. Edgar Alonzo Corey
October 15, 1876
September 26, 1927
Father

Same stone

1727. Annie Anderson Corey
March 15, 1880
January 9, 1972
Mother

VACANT LOT

1728. Annie Mae Clifton
April 3, 1904
January 15, 1934

1729. Infant son Clifton
1909

1730. Laura Clifton
February 23, 1897
March 3, 1919

1731. Ann Jane Griffin Clifton
July 6, 1864
October 28, 1946

1732. John Lane Clifton
February 27, 1860
April 28, 1917

1733. Mamie C. Wyche Chance
Wife of Styles T. Chance
1867 - 1910

1734. G. Styles Chance
1888 - 1970

1735. Styles T. Chance
1856 - 1911

1736. Fred Goff, Infant son of
Mr. & Mrs. W. H. Goff
September 21, 1911
January 24, 1912

1737. Blanche Dekle Goff
February 17, 1883
August 19, 1936

1738. W. H. Goff
1878 - 1961

1739. Leone Johnson Alderman
August 8, 1921
(blank)

1740. Floyd Dewitt Alderman
July 2, 1915
January 26, 1971
American Legion Marker

1741. Unmarked grave

1742. Earl Thomas Mitchell, son of
Mr. & Mrs. J. G. Mitchell
June 15, 1921
May 13, 1923

1743. Infant of
Mr. & Mrs. J. H. Hagin
May 8, 1913

1744. Sarah Levenia Hagin,
Daughter of
Mr. & Mrs. J. H. Hagin
January 11, 1912
March 3, 1912

1745. Bessie P. Hagins
January 13, 1892
(blank)

1746. Joseph Herbert Hagins
October 15, 1885
November 13, 1946

1747. Unmarked grave

VACANT LOT

End Block 8 Row 1
Narcissus St. & Dogwood Rd.

Begin Block 8 Row 2
Narcissus St. & Cedar Rd.

1748. Infant son of
P.B. & Sarah Maul
November 8, 1912
November 11, 1912

1749. William Barnard Maul
September 16, 1900
March 28, 1968

1750. Fannie, Infant of
B.P. & S.P. Maul
June 23, 1909
June 26, 1909

1751. Sarah Hall Maul
February 7, 1881
February 20, 1968
Same stone

1752. Phillip Barnard Maul
September 26, 1871
February 1, 1931

1753. Joe Eason Deriso
January 2, 1889
April 3, 1913

1754. Annie Deriso Wilson
November 5, 1880
September 20, 1971

1755. Joel E. Deriso
November 28, 1846
May 17, 1911
Same stone

1756. Susan E. Deriso, Wife of
Joel E. Deriso
January 1, 1855
July 10, 1920

1757. Moses Deriso
February 17, 1883
(blank)
Same stone

1758. Edna Deriso
July 24, 1892
(blank)

VACANT LOT

1759. Nettie Deriso Frisbee
March 27, 1879
June 23, 1911

1760. Infant daughter of
S.B. & S.E. Heddleston
August 6, 1912
August 8, 1912

1761. Mattie L. Heddleston
December 17, 1909
May 13, 1925
Sister
Same stone

1762. Herbert N. Heddleston
September 19, 1910
December 8, 1926
Brother

1763. Susie H. Heddleston
February 5, 1877
May 29, 1943
Mother
Same stone

1764. Samuel B. Heddleston
August 24, 1883
July 11, 1946
Father

VACANT LOT

1765. Infant son of
W.T. & Deaver Shumans
October 2, 1915

1766. Infant of
W.T. & Audie Shuman
March 15, 1925

1767. Randall James Shuman
March 12, 1930
March 13, 1933

1768. Geneva Mildred Shuman
September 22, 1928
November 14, 1933

1769. Deaver Lee Shumans
February 13, 1876
October 8, 1915

1770. Annie Bragg Shuman
1871 - 1920

1771. Audie Williams Shuman
September 19, 1893
February 22, 1969
Same stone

1772. William Theodore Shuman
December 2, 1867
March 16, 1953

1773. Unmarked grave

VACANT LOT

End of Block 8 Row 2
Narcissus St. & Dogwood Rd.

Begin Block 8 Row 3
Narcissus St. & Cedar Rd.

1774. Lila Preetorius Johnson
Grapp Vaughn
January 4, 1911
October 22, 1972

1775. Walter Mitchell Johnson
December 30, 1889
July 7, 1943

Double lot read from Narcissus St.

1776. Leon Herman Preetorius
September 9, 1903
May 17, 1937

1777. Charlie Hall Preetorius
July 16, 1893
October 10, 1948

1778. Sollie Olliff Preetorius
February 20, 1897
March 11, 1940

1779. Nell Preetorius
June 13, 1912
November 7, 1914

1780. Mamie Hall Preetorius
October 16, 1874
September 26, 1955

1781. William Stevens Preetorius
October 13, 1865
September 7, 1939

1782. William Stevens Preetorius Jr.
March 25, 1895
November 7, 1912

1783. Unmarked grave

1784. Unmarked grave

1785. William Arden DeLoach, son of
Mr. & Mrs. W.C. DeLoach
December 15, 1905
November 25, 1912

1786. Infant son of
Mr. & Mrs. Paul A. Skelton
August 15, 1916

1787. Nora Franklin DeLoach
July 20, 1871
February 9, 1947
Same stone

1788. William Clayton DeLoach
May 20, 1881
March 3, 1957

1789. Harry Taylor DeLoach
April 20, 1906
February 15, 1967

1790. Jane Dudley Hale
December 27, 1843
June 1, 1916

1791. Minnie Hale DeLoach
April 23, 1871
June 30, 1931

1792. Allen L. DeLoach
February 21, 1870
May 20, 1957

1793. Ann Sanders DeLoach
July 17, 1893
September 29, 1963

1794. Unmarked grave

1795. Unmarked grave

VACANT LOT

VACANT LOT

1796. Unmarked grave

End Block 8 Row 3
Narcissus St. & Dogwood Rd.

Scattered graves at end of Section

1797. Alberta Harden
November 10, 1909
Aged 72 yrs.
Mother

1798. Elsie C. Sutton
Wife of
B. J. Sutton
November 31, 1859
June 15, 1915

End of Block 8 Row 3
Orchid Street

This ends the three sections
considered the "old cemetery".

Newer sections contain graves of
persons whose birth dates are
over 100 years ago. These
sections will be done at a later
date.

Alvaretta K. Register

APPENDIX

----- GENEALOGY OF PERSONS ON PAGES 1 - 79 -----

An effort has been made to identify persons buried in the "Old Section" of Eastside Cemetery, usually simply by showing their parents. In a few instances more is shown when already known by the compiler, or could be identified through census records, marriage records, or data in the local library. However, there was not sufficient time to develop the genealogy more thoroughly. An article appeared in the Statesboro Herald on December 10, 1976 titled EASTSIDE CEMETERY GRAVES SURVEYED, and the public was requested to furnish data about persons known to be buried in this section, therefore everyone has had an opportunity to do so.

Page Grave number in this book

- | | | |
|---|-----|---|
| 1 | 23 | Mittie McElroy Gabriel was the daughter of Brantley McElroy and his wife Mary Jones. |
| 2 | 31 | Anna Green Cumming was the daughter of Charlton and Sophronia Green. (1870 Census Bulloch Co. 200R/372/357). She married Charles Menzies Cumming on 24 May 1891 (Bulloch Co. Marriage Records, Book F page 374) |
| 3 | 56 | Remer Barnes was the son of Thaney Barnes (1860, 826/336/343) |
| 3 | 68 | Carol Anderson Carter was the daughter of Hammond Dell Anderson and Martha Kate (Sharpe) Anderson. She married William E. Carter Jr., born 3 August 1909, died 23 April 1964 (Data furnished by her sister, Mrs. Bartow Lamb) |
| 3 | 70 | William Harrison Sharpe was the son of Robert Duke Sharpe and Martha Ann Ennis. (Data from Mrs. Bartow Lamb) |
| 3 | 71 | Ida Dutton Sharpe was the daughter of Joseph Dutton and Sarah Williams (Data from Mrs. Bartow Lamb) |
| 4 | 72 | Hammond Dell Anderson was the son of Emmett Anderson and Salana Proctor. He married Martha Kate Sharpe. She has died subsequent to the survey. |
| 4 | 83 | Julia Ann Brannen Mikell was the daughter of Harrison and Mary Brannen. |
| 6 | 134 | William Mathew Proctor was the son of D.C. and Elizabeth Proctor (1870 Census, 238/9/8) |
| 7 | 138 | Mrs. Marguerite Nunnally died on 5 July 1976 and is buried here also. She was the daughter of Alonzo Harris Nunally and Jessie Stafford. |
| 7 | 140 | Simon L. Neville was the son of Thomas & Mary Neville (1870 Census, 200/365/350) |

- 10 204 William Oliver Shuptrine was the son of James Nichols Shuptrine and Savenia Rebecca Smith. 7
- 10 211 Malcom S. Scarborough was the son of Abson & Drucary Scarborough (1870 Census, 242R/62/59)
- 10 219 John Russell Gould was the son of William and Martha Gould.
- 11 229 Joseph J. Jones was the son of Bazil Jones (1870 Census)
- 11 230 Julia Ann Lee Allen was the daughter of Noble Lee and Jane Waters
- 11 231 William Oscar Allen was the son of Josiah Allen and Mary Akins
- 11 233 Lillie Frances Waters was Lillian Frances Newsome, the dau. of James Newsome and Luvici Collins who married 27 Jan. 1864.
- 11 234 William Horace Waters was the son of Thomas Elexander Waters and Ann Jane Lanier; they married 27 Jan. 1864. William Horace Waters married Lillian Frances Newsome on 29 Jan. 1893 (Data from their daughter Mrs. Louise Waters Gullledge (Mrs. Albert M.)
- 11 297 William Brooks Waters was the son of # 233 & 234.
- 11 242 Bedford Everett was the son of Jehu Everett and Penelope Jones
- 11 243 Sarah Jane Brannen Everett was the daughter of John T. Brannen and Lavenia Lee
- 12 262 Mitchell Stephens Brannen was the son of William Alexander Brannen and Jane Ann Haseltine Beasley⁹
- 12 263 Eula Proctor Brannen was the daughter of William Marion Proctor and Emily Proctor.
- 12 266 John G. Mitchell was the son of William & Hester Mitchell. He married Sarah M. Davis on 25 January 1888 (Bk 4A pg. 357)
- 13 270 Mary A. Lanier Donaldson was the daughter of Lemuel Studstill Lanier and Rhoda Hodges. (10 pg 51, 53)
- 13 271 William P. Donaldson was the son of Mathew Donaldson & Elizabeth Hodges. (6 pg 222)
- k3 272 Robert H. Donaldson was the son of # 270 & 271.
- 13 274 Charlie E. Donaldson was the son of # 270 & 271.
- 13 275 Ida P. Donaldson was a Proctor. (6 pg 222)

- 13 288 Sidney Lang Lanier was the son of Roy S. Lanier and Alma Kennedy. He married Olivia Tatum who is still living (10 p 52)
-
- 14 295 Maude Brannen Edge was the daughter of James Alongo Brannen & Alice Williams (9)
- 15 332 Dr. Thomas Fraser Brannen was the son of William Donaldson Brannen & Sarah Fraser (6 pg. 212, 214)
- 15 334 Jesse Fraser Barfield was the son of Jesse Claud Barfield & Edna Elizabeth Brannen (6 pg 214)
- 18 415 Jincy Brannen Aldred was the daughter of Roberson Brannen and Eliza Olliff (Data from Mrs. Louise Melvin)
- 18 416 Bertram A. Aldred was the son of Billy Aldred and Lizzie Stephens (Data from Mrs. Louise Melvin)
- 21 470 Basil B. Jones was the son of John Grimes Jones and Henrietta Williams.
- 21 478 Robert Lester Jones was the son of John Grimes Jones & Henrietta Williams.
- 21 479 Henrietta Williams Jones was the daughter of Jefferson Godfrey Williams & Sarah Elizabeth Brannen (DAR papers of Mrs. Hazel Williams Rosser).
- 21 480 John Grimes Jones was the son of Basil Butler Jones and Deborah Bowen.
- 21 481 J. T. Jones was the son of John Grimes Jones & Henrietta Williams. (1870 Census, 201R/387/372)
- 21 483 Lena Belle Smith Foy was the daughter of William Turner Smith and Ann Elizabeth Hall (6 pg. 215; 2)
- 21 484 Inman Murphy Foy was the son of Washington Manassas Foy and Maxie Ponita Olliff (6 pg 218; 2)
- 21 485 Jesse Ponita Foy was the son of # 489 and 490
- 21 488 James Elijah Donehoo was the second husband of # 489.
- 21 489 Maxie Ponita Olliff was the daughter of William Wesley Olliff and America Ann Kennedy.
- 21 490 Washington Manassas Foy was the first husband of Maxie Ponita Olliff, and was the son of George Washington Foy and Mary Jane Brinson.
- 22 505 Mary Lee Armstrong was the daughter of James Frank Lee and Caroline Julia Brannen (6 pg. 214)

- 23 520 Leila Blicht McDougald was the dau of Horace "Cap" Blicht & America Olliff.
- 24 556 Lucy Blicht Kennedy was the daughter of Horace Blicht and America Olliff.
- 25 566 Florence Elkins Clark was the daughter of John Alexander Elkins and Missouri Barnwell. She married Hosie Clark who was an orphan and his parentage is unknown.
- 27 614 Frank N. Fletcher was the son of C. E. and Sarah Fletcher. He married Elizabeth R. Fletcher on 8 Nov. 1871
- 27 615 James Hampton Alderman was the son of James Alderman & Sarah Elizabeth Martin (11 pg. 1375-376)
He married Margaret Anderson on 28 June 1892.
- 27 516 Margaret Anderson Alderman was the daughter of James H. Anderson.
- 27 623 Frank Forrest Floyd was the son of Washington Alexander Floyd and Lucretia Tomlinson. His first wife of Martha Agnes McElveen whose genealogy is given on the tombstone #624.
- 28 635 Joe D. Fletcher was the son of Francis Fletcher and Elizabeth Rigdon. He was a brother to Lula # 645.
- 28 626 Irma Elizabeth Fletcher was the daughter of Joe Fletcher # 635
- 28 639 Harry Joe Fletcher was the son of M.V. and Maggie Fletcher
- 28 641 M.V. or "Vannie" Fletcher was the son of Francis Fletcher and Elizabeth Rigdon. He married Maggie Lee # 640.
- 28 642 John Inman Fletcher was the son of Frank & Ada Fletcher
- 28 644 Frank David Fletcher was the son of M.V. & Maggie Fletcher.
- 28 645 Lula Fletcher Rushing was the daughter of Francis Fletcher and Elizabeth Rigdon.
- 28 646. Levy Rushing was the son of James B. Rushing and Emmaline Alderman. He married Lula Fletcher #645. (All data on Fletcher and Rushing given by Mrs. Percy (Nan) Bland)
- 29 664 Cecil Williams Brannen was the son of James Alonzo Brannen and Alice Williams.
- 30 676 Jasper S. Franklin was the son of Pernell Franklin and Susan Alderman.
- 30 677 Margaret Ellis Franklin was the daughter of Benjamin Ellis and Eliza Fagan Everett; and the wife of Jasper S. Franklin.

- 30 887 Melrose Franklin Kennedy was the daughter of Jasper Franklin and Margaret Ellis.
- 30 888 Raymond Jefferson Kennedy was the son of Jimmerson Kennedy & Nicey Collins.
- 30 691 James A. Warnock was the son of Jesse H. Warnock and wife Jane. He married Mary Jane McElveen on Dec. 19, 1875. (Bk 3A pg. 129)
- 30 692 Jane McElveen Warnock was the daughter of John D. Warnock and America Warnock (1860 Census, 856/534/536)
- 30 693 Frank Ingraham Williams was the son of John W. Williams and his wife Rebecca Olliff. He married Miss Cora Everett, daughter of Joshua Everett and Jenny Dekle. She has died subsequent to this survey and is buried here.
- 31 711 Fred Harden Smith was the son of Egbert Andrew Smith and Woodie Harden. (Data from wife Lucille Smith who is living)
- 31 717 Iverson V. Simmons was the son of---- and Lavinia Simmons. (1860 Census, 828/345/353)
- 32 730 Annie Brooks Grimes Coleman was the daughter of Frank Norwood Grimes and Lula Simmons.
- 32 731 Benjamin Edward Grimes was the son of B. E. Grimes Sr. and Ella V. Hodges.
- 32 732 Ella Virginia Groover was the daughter of Hardy Bell Hodges and Margaret Bird Kennedy. She married 1st on 7 Jan. 1855 to B. E. Grimes; and 2nd to Edwin Groover Sr.
- 32 733 Frank Norwood Grimes was the son of B. E. Grimes and Ella V. Hodges.
- 32 734 1/2 The grave of Virginia Grimes Evans was done subsequent to the survey, hence the 1/2 number. She was the daughter of Frank Norwood Grimes and Lula Simmons. Her only child was Ann Grimes Evans Manchester.
- 32 735 Frank R. Brannen was the son of Joshua and Lenora Brannen⁹
- 33 745 Eva Sorrier Simmons was the daughter of C. A. Sorrier and Elizabeth Lester.
- 33 746 Lamar Bryon Simmons was the son of W. Homer Simmons and Eva Sorrier.
- 33 748 W. Homer Simmons Jr., called "Ikie" was the son of W. Homer Simmons and Eva Sorrier. He married Eva Whigham.

- 33 750 Caroline Moore Sorrier was the daughter of James Gordon Moore and Isabel Lane. (Data from daughter Isabel Sorrier)
- 33 751 Brooks Blicht Sorrier was the son of Christian Augustus Sorrier and Elizabeth Lester. (Data from daughter Isabel Sorrier).
- 34 767 Frances Helen Purvis was the daughter of Troy Purvis and Ouida Williams.
- 34 769 Paul Gustave Franklin was the son of Jason Franklin and America Rountree.
- 34 771 Jason Franklin was the son of Pernel Franklin and Susan Alderman. He married America Rountree.
- 34 775 Thomas L. Davis was the son of W. A. and Louisa Davis (1870 Census, 209/30/30)
- 34 789 Charlie Wesley Sharpe was the son of Robert Duke Sharpe and Martha Ann Ennis.
- 34 790 Milburn Capers Sharpe was the son of Robert Duke Sharpe and Martha Ann Ennis. He married Lila Wallace.
- 35 792 Dicey Sharpe Williams was the daughter of Robert Duke Sharpe and Martha Ann Ennis. She was the second wife of John W. Williams.
- 35 795 The unmarked grave contains Sallie Sharpe Hogan, daughter of Robert Duke Sharpe and his 2nd wife.
- 35 797 Levietta Williams Dekle was the daughter of Henry Robert Williams and Laura Lester. She married Deroy R. Dekle.
- 35 800. Sibyl Williams Nicholas was the daughter of Henry Robert Williams and Laura Lester. She married Leslie Robinson Nichols.
- 35 801 Robert Lee Williams was the son of Henry Robert Williams and Laura Lester.
- 35 802 Laura Lester Williams was the daughter of Malcolm B. Lester and Mary Ann Ralston
- 35 803 Henry Robert Williams was the son of Jefferson Godfrey Williams and Sarah Elizabeth Brannen. He married Laura Lester.⁹
- 35 805 William Daniel Davis was the son of John C. Davis and Sarah Mitchell. (1870 Census, 228/311/308)
- 36 826 Esten Graham Cromartie was the husband of Mrs. Mary Lee Jones Cromartie, still living

- 36 828 Maxie Aiken Hall was the wife of Samuel Alexander Hall, son of William Nathaniel Hall and Martha Mikell.
-
- 36 832 Minerva Pruella Aiken Jones was the daughter of Solomon and Lavinia Aiken.
- 36 833, 834, 835 Were children of Pruella Aiken Jones and J. C. Jones.
- 36 836 James Basil Cone was the son of Aaron and Sophronia Cone. He married Mary A. Hodges.
- 36 837 Mary A. Hodges Cone was the daughter of Hardy Bell Hodges & Margaret Kennedy (1860 Census, 818/280/287)
- 37 840 William Dedrick Davis married Pearl Alma Parrish, daughter of Bartow Parrish and Maranda Rushing (11 pg 380)
- 37 846 Curtis S. Martin was the son of Jesse and Margaret Martin (186-Census, 782/38/40)
- 38 863 James R. Miller was the son of C. E. & Adorah Miller (1870 Census, 214/101/101). He married Emily Olliff # 862.
- 38 868 America Olliff Blich was the daughter of John Olliff and Lucinda Kirkland.³
- 39 894 Peter Ulysses Brannen was the son of William Brannen and Nancy Hodges.
- 39 895 Dicey Riggs Kennedy was the daughter of Dempsey Riggs and Frances Nevils.
- 39 900 Emily Mattie Lively was the daughter of Dr. M. M. Lively and Susan Ellen Lively.
- 39 901 George Pierce Lively was the son of Dr. M. M. and Susan Ellen Lively.
- 40 923 Christopher Columbus Simmons was the son of William M. Simmons and Lavinia Brannen. He married on 4 Feb. 1875 to Mary Ann Brannen.
- 40 924 Mary Ann Simmons was the daughter of Alexander William Brannen and Rebecca Smith.
- 41 932 James S. Davis was the son of W. A. and Louisa Davis (1870 Census, 209/30/30)
- 41 940 Roy S. Lanier was born in Toombs Co., the son of Joshua Studstill Lanier and Priscilla Lang. (10 pg. 51-52)
- 42 960 Sara Tallula Brannen Blackburn was the dau. of James Monroe Brannen and Amanda Wilson, and the wife of George S. Blackburn.

- 42 961 Agnes P. Blackburn was the daughter of George & Lula Blackburn
- 42 962 Brannen Holmes Blackburn was the son of George & Lula Blackburn.
- 43 986 Margaret Caroline Hall was the daughter of William Nathaniel Hall and Martha Mikell. She married Benjamin Edward Turner.⁶
- 43 990 Daniel R. Groover was the son of Samuel E. and Martha Groover.
- 44 1001 Willie E. Gould was the son of William & Martha Gould.
- 44 1010 Enoch M. Smith married Cynthia Ann Williams # 1011.
- 44 1017 William Nathaniel Hall was the son of Nathaniel Green Hall and Sarah Ann Fraser. He married Martha Mikell # 1018. (6 pg 212)
- 44 1018 Martha Mikell Hall was the daughter of ---- Mikell and Rebecca Joyce.
- 44 1020 Samuel Charlton Groover was the son of Samuel Edwin Groover and Martha Cone. He married Mollie Dew on 27 April 1891.
- 45 1038 James Gould was the son of William and Martha Gould. (1870 Census, 235/408/403)
- 47 1072 Albert Mitchell Deal was the son of John & Susan Deal. (1870 Census, 202R/402/387). He married Azalia Strickland.
- 47 1075 Anna S. Potter was born Arianna Savannah Brannen, daughter of William Donaldson Brannen and Sarah Ann Fraser. She married 1st on Nov. 5, 1872 in Liberty Co., Ga. to Augustua William Sutton; issue: Augustus Wilson Sutton Jr. "Gussie", born Dec. 7, 1874, died May 10, 1876, buried Brannen Cemetery Brooklet, Ga. He died, and she married 2nd on Dec. 29, 1886 in Bulloch Co. to Hon. Thomas Henry Potter (Bk 4A pg. 289), b ca 1853, son of Rev. Dr. Weyman H. Potter of the Methodist Conference and his wife Sarah Julia Potter. He died and she married 3rd a Mr. Wilson; divorced him and again took the name of Potter.
- 47 1076 Sarah Ann Smyley Fraser Brannen was the daughter of Simon Alexander Fraser and Sarah McCall; gdau of Chas. McCall & Hannah Everett; ggda of John Everett and Sarah Fagan; gdau of Simon Fraser and Sarah Sullivan. She married first Nathaniel Green Hall, and 2nd William Donaldson Brannen.
- 47 1077 Caroline Julia Wilson was the daughter of William Donaldson Brannen and Sarah Fraser. She married 1st James Frank Lee and 2nd James William Wilson.
- 47 1078 Walter Heywood Lee was the son of James Frank Lee and Caroline Julia Brannen. He is the father of Bess Lee Mitchell.

47. 1079 James Clyde Mitchell was the husband of Bess Lee Mitchell, still living.
-
- 48 1097 James Alexander Waters was the son of W. Horace Waters and Lillie Newsome.
- 48 1108 Carrol L. Moore was the son of Samuel L. Moore and Mollie Edenfield
- 48 1109 Lisa C. Matta Moore was the first wife of Carroll Moore #1108.
- 48 1118 Anne Jane Lanier Waters was the daughter of Augustus Lanier and Mrs. Eliza Lee.
- 48 1119 Thomas Alexander Waters was the son of Thomas Waters and Elizabeth Smith. He married Anne Jane Lanier 27 Jan. 1864.
- 49 1130 Della Wilson Johnston was the daughter of James William Wilson and Caroline Julia Brannen. She married John Wesley Johnston III. (6 pg 214, 216)
- 49 1131 James William Wilson was the second husband of Caroline Julia Brannen, and father of Della # 1130.
- 49 1132 James W. Johnston Sr. was the son of John Wesley Johnston III and Della Wilson Johnston.
- 51 1180 Deborah Parrish Aldred was the daughter of Thomas Jefferson Parrish and Deborah Everett; gdau of Jehu Everett and Penelope Jones; ggdau of Joshua Everett and Jane Carter; gggdau of John Everett and Sarah Fagan. She married Walter Harmon Alread. (Data furnished by Mrs. Margaret Aldred Deloach and Mrs. Walter H. Aldred Jr.)
- 52 1194 and 1195 are the parents of Harry Brunson and he thinks they are buried at Macedonia Church Cemetery.
- 52 1197 Mildred Waters Brunson was the daughter of John Waters and Maxie Holland. She was the first wife of Harry Brunson.
- 52 1198 Mabel Brunson McCormick was the daughter of James Henry Brunson and Alice Mikell. (Data on Brunsons furnished by Harry I. Brunson)
- 53 1224 Anna Brannen Waters was the daughter of Urish Mitchell Brannen and Annie Elizabeth Sims.
- 53 1225 Thomas Haynes Waters was the son of Robert Waters and Jeannette Hagen. He married Anna Brannen # 1224 on 15 Jan. 1888.
- 54 1238 Emmett Ferdinand Gullede was the son of John Albert Gullede and Dora Huntley. He was born in 1894, and has a veteran's marker.

- 54 1245 James Morgan Mitchell was the son of William and Hester Mitchell.
- 54 1251 Ethel Mitchell Floyd was the 2nd wife of Frank Forrest Floyd page 27 # 623.
- 55 1261 Mathew M. Donaldson was the son of James and Rhoda Donaldson (1870 Census, 187R/191/181). He married Julia Isabell Zetterower.
- 55 1273 Alice Lanier Watson was the daughter of Joshua A. Lanier and Laura Clifton.
- 55 1274 John H. Watson was the son of Willis and Rebecca Lanier Watson He married Alice Lanier.
- 55 1275 Fred Whigmore Darby was the son of William Leander Darby and Tallulah Hale. He married Ollie Mae Watson.
- 56 1283 Tallulah Everett Lester was the daughter of Jehu Everett and Penelope Jones.
- 56 1290 James Wesley Hodges was the son of W. A. and Ruth Hodges. (1860 Census, 804/177/180)
- 56 1298 Janie V. Brunson Olliff was the first wife of J. Frank Olliff # 1299.
- 57 1300 Janie Lee Lanier Olliff was the second wife of J. Frank Olliff # 1299.
- 57 1302 Lannie Freeman Simmons was the son of Hill Freeman Simmons and Leila Williams. He married 1st Lera Wilma Brunson, daughter of James Vandy Brunson and Henrietta Bowen, # 1303; and after her death married her sister # 1301 who is still living and furnished this data.
- 57 1304 William Leon Hall was the son of William Nathaniel Hall and Martha Mikell. He married on 26 Feb. 1902, Mamie Moore of Bryan Co., # 1305.
- 57 1306 William Leon Hall Jr., called "Shot", was the son of William Leon Hall Sr. and Mamie Moore.
- 57 1307 Leon Ivy Donaldson was the son of William D. Donaldson and Mary Lanier. He married Sallie Lee Klarpp # 1308, who was the daughter of Joe Atkins Klarpp and Ruth Pearce. (Data from son Virgil Donaldson)
- 58 1336 William Bruce Donaldson was the son of William P. Donaldson and Mary Lanier (6 pg 222)
- 58 1339 Gordon E. Donaldson was the son of William P. Donaldson and Mary Lanier (6 pg. 222)

- 59 1345. Frederick Thomas Lanier was the son of Frederick Lanier and
1346. his 2nd wife Catherine Rigdon (10 pg 56). He married
on 19 Jan. 1909, Ruby Simmons, daughter of Hill Freeman
Simmons and Alice Viola Brannen.
- 59 1347 James P. Olliff was the son of John Olliff and Lucinda Kirk-
1348 land. He married 20 March 1884, Maggie Brewton # 1348.
After his death she married E. D. Holland.
- 60 1371 Holly Underwood Twitty Donaldson was the wife of "Pete"
Donaldson, son of Deborah Everett and R. F. Donaldson, her
first husband.
- 60 1373 William Sidney Smith Jr. was the son of William Sidney
Smith and Fannie Mae Trice # 1375 and 1374. (6 pg 215, 218)
- 60 1376 Emma Lee Trice was a sister to # 1374 Fannie Mae Trice
Smith.
- 61 1387 John H. Donaldson was the son of James and Rhoda Donaldson
1388 (1870 Census, 187R/191/181). He married Dec. 1, 1889 to
Sallie T. Zetterower # 1388 (Bk F pg 172)
- 61 1396 Charles Preetorius Olliff was the son of Solomon F. Olliff
1395 and Josephine Preetorius. He married on June 1, 1917 to
Myrtle Regina Smith # 1395
- 61 1399 Maybelle Olliff Mathews was the daughter of Solomon Franklin
Olliff and Josephine Preetorius. (Data from daughter Mrs.
Vivian Aldred)
- 61 1400 James Leonides Mathews was the son of Budd Mathews # 1426
and Frances Elizabeth Mathis # 1425, page 62. (Data from
daughter Mrs. Vivian Aldred)
- 62 1405 William Turner Smith was the son of Enoch Smith and Cynthia
Ann Williams # 1010 and 1011.² He married Ann Elizabeth
Hall, daughter of Nathaniel William Nall and Martha Mikell
1406.²
- 62 1408 Charles Emil Cone was the son of James Basil Cone and Mary A.
Hodges. He married 1st Mamie Adams, then after her death to
2nd, Olivia Eugenia McLane.
- 62 1425 Frances Elizabeth Mathis Mathews was the daughter of Thomas
Charles Mathis and Sue Anna Quarrels. She married Budd
Mathews # 1426.
- 63 1432 Mattie Everitt Knight was the daughter of Hardy G. Everitt &
Susie Waters.

- 63 1436 Hardy G. Everitt was the son of Edwin Everitt and Caroline A. Fraser; gson of Hardy Everitt of Screven Co.; gson of Simon Alexander Fraser and Sarah McCall. Sarah McCall's fourth husband was Hardy Everitt, therefore her daughter by different husband, married her fourth husband's son by a different wife. Sarah McCall's parents were John Everett and Sarah Fagan's daughter Hannah Everett and her husband Charles McCall. Thus the intermarriage between Everett and Everitt.
- 64 1452 William Charles Hedleston was the son of William Davis Hedleston and Ann Susannah Ulmer, both buried at Burnt Fort Cemetery, Camden Co., Ga. He married # 1453.
- 64 1453 Alvaretta Brannen Hedleston was the daughter of William Donaldson Brannen and Sarah Ann Fraser.
- 64 1454 Michael Douglas Parrish was the son of Cleon Parrish and Anna Potter Kenan.
- 64 1455 Ernestine Hedleston Kenan was the daughter of William Charles Hedleston and Alvaretta Rebecca Gertrude Brannen.
- 64 1456 James Shields Kenan, born Quincy, Fla. was the son of Daniel Lafayette Kenan and Virginia Douglas Nathans. He married # 1455.
- 64 1458 Nita Brannen Johnson was the daughter of James Alonao Brannen and Alice Williams.
- 64 1459 Harvey D. Brannen was the son of James Alonzo Brannen and Alice Williams.
- 64 1460 Matella Brannen Keown was the daughter of Oscar D. Keown and Nita Brannen.
- 64 1462 James Alonzo Brannen was the son of James Monroe Brannen and Amanda Wilson. He married # 1463.
- 64 1463 Alice Williams Brannen was the daughter of Fred S. Williams & Sarah Harvey.
- 64 1473 Joe M. Klarpp was the son of Frank and Minnie Klarpp.
- 65 1475 Frank Herty Klarpp was the son of Frank S. Klarpp and Minnie Lee Stubbs.
- 65 1476 Minnie Lee Stubbs Klarpp Rogers was the daughter of M. F. Stubbs and Flora M. Stevens. She married Frank S. Klarpp 1st
- 65 1481 Elder Millard Fillmore Stubbs married 1st Flora M. Stevens and 2nd Winstead Madden.

- 66 1499 Josephine M. Olliff was the daughter of Charles Preetorius and wife Christiana Little.
- 66 1500 Solomon Franklin Olliff was the son of Franklin Olliff and Mary Brannen. He married # 1499.
- 67 1541 Jasper L. Brown was the son of Washington and Margaret Brown. He married on Dec. 8, 1887 Annie Proctor (Bk F pg 14)
- 70 1601 Hanson Franklin was the son of Mitchell Franklin and Mary Hendrix.
- 71 1615 Roger Josiah Holland was the son of M. M. Holland and Margaret Fagan.
- 71 1818 Dr. M. M. Holland was the son of Josiah Holland
- 71 1620 David Percy Averitt was the son of David Poindexter Averitt and Melissa Bland, # 1622 and 1621.
- 71 1624, 1625, 1626. Children of David Poindexter Averitt and Melissa Bland. (Data on Averitts furnished by Mrs. Barney Averitt)
- 71 1627 Greene Sharpe Johnston Jr. was the son of Greene Sharpe Johnston Sr. and his first wife Nannie Outland.
- 71 1628 Jessie Outland Johnston, called "Det", was the son of Greene Sharpe Johnston Sr. and his first wife Nannie Outland.
- 71 1631 Nannie Outland Johnston was the daughter of B. T. and Parmelia Outland, and was the first wife of Greene Sharpe Johnston Sr.
- 71 1632 Greene Sharpe Johnston Sr. was the son of John Wesley Johnston and Margaret Zeigler
- 71 1633 Emmye Gibson Johnston was the 2nd wife of Greene Sharpe Johnston. She first married Walter Heywood Lee (pg. 47 # 1078), and was the mother of Bess Lee Mitchell.
- 72 1667 Mary V. Williams married Wiley A. Hendrix on 2 Sept. 1881 (Bk. 4A pg 98)
- 72 1676 Robert Lamar Graham was the son of Jessie and Margaret Graham.
- 75 1713 Julia Thomas Rustin was the daughter of Hugh Thomas and Sarah Tootle. She married Elder Osceola Butler Rustin #1714.
- 75 1723 Benjamin Humphreys Olliff was the son of John Olliff and Lucinda Kirkland.
- 76 1732 John Lane Clifton was the son of John and Julia Clifgon. (1870 Census, 245R/101/95.

- 76 1751 Sarah Hall Maull was the daughter of William Nathaniel Hall and Martha Mikell. She married Phillip Barnard Maull #1752. (6 pg 213)
- 77 1764 Samuel Barlow Hedleston was the son of William Charles Hedleston and Alvaretta Brannen. He married Susie Hodges.
- 77 1763 Susie Hodges Hedleston was the daughter of Glenn Hodges and Martha Edna Bird.
- 77 1760, 1761, 1762 are children of Samuel Barlow Hedleston and Susie Hodges.
- 78 1774 Lila Preetorius Johnson Grapp Vaughn was the daughter of William Stevens Preetorius Sr. and Mamie Hall # 1781 & 1780.
- 78 1775 Walter Mitchell Johnson was the first husband of Lila Preetorius # 1774.
- 78 1777 Charlie Hall Preetorius was the son of William Stevens Preetorius and Mary Delila Hall (6 pg 215)
- 78 1778 Sollie Olliff Preetorius was the son of William Stevens Preetorius and Mary Delila Hall.
- 78 1779 Same as above.
- 78 1780 Mamie Hall Preetorius was Mary Delila Hall, daughter of William Nathaniel Hall and Martha Mikell
- 78 1781 William Stevens Preetorius was the son of Charles Preetorius and Christiann Little, pg. 67 # 1534 and 1533.
- 78 1782 William Stevens Preetorius Jr. was the son of William Stevens Preetorius Sr. and Mamie Hall.

REFERENCES FOR GENEALOGY:

1. Bible kept by Sarah Ann (Fraser) Hall-Brannen, now in the possession of Mrs. Grady Smith of Statesboro, a daughter of Dr. Thomas Fraser Brannen.
2. Bible of William Turner Smith, now in the possession of Maxann Foy, a descendant, living in Statesboro, Ga.
3. Bible of one branch of the Olliff family, now in the possession of Mrs. Allen Lanier of Statesboro, Ga.
4. Bible of another branch of the Olliff family including Blicht, now in the possession of Mrs. Henry Blicht, a descendant living in Statesboro, Ga.
5. Bible kept by William Davis Hedleston, copied by Mrs. Anna Kenan Parrish of Statesboro, Ga., a descendant.
6. "The Kenan Family and Allied Families" by Alvaretta Kenan Register, privately printed 1967.
7. Georgia Salzburgers and Allied Families by Pearl Rahn Gnann.
8. Bulloch County, Georgia Census Records of 1850, 1860, 1870. Page and family number in the census is shown following appropriate names. They simply show "1870 Census ...", but in all cases they refer to Bulloch County census records.
9. The Descendants of John Brannen by Jesse Ewell Brannen and Lessie Brannen Brinson. Privately printed in 1965.
10. "Lanier" by Louise Ingersoll
11. "Aldermans in America" by William Alderman Parker
12. Members of the family of the deceased; names furnishing data are shown.

INDEX

| | <u>Page</u> | | <u>Page</u> |
|--|-------------|---------------------------|-------------|
| One stone has fallen and is so deeply embedded the name is not legible. It is: | | Averitt, George S. | 71, 92 |
| --amml, William | 39 | " Leola Susan | 71, 92 |
| Adams, Martha Brannen | 37 | " Melissa Bland | 71, 92 |
| Addison, Idonia | 63 | " Nellie Gertrude | 71, 92 |
| " Joseph Anthony | 26 | Barefield, Andrew Edward | 2 |
| Aiken, Maude Lavinia | 36 | " Maggie Mae Waters | 2 |
| Aikin, Georgia Graham | 73 | Barfield, Jesse Fraser | 15, 82 |
| " James Olin | 73 | Barnes, Alice Berry | 3 |
| Aikins, Harry Solomon | 28 | " Annie | 3 |
| " James Fushey | 53 | " Annie Holloway | 3 |
| " Jincy Olliff | 53 | " Dempsey Sr. | 27 |
| Akins, Lemeline Anderson | 28 | " Dempsey Jr. | 28 |
| " Mary Woodcock | 4 | " Henrietta Womack | 3 |
| " Mathew Winston | 28 | " John Charlie | 3 |
| " Morgan, R. | 4 | " Leila Hawkins | 3 |
| Alderman, Billy Jack | 14 | " Remer Sr. | 3, 80 |
| " Edna Chance | 44 | " Remer Jr. | 3 |
| " Floyd Dewitt | 76 | " Sallie | 3 |
| " James H. | 27, 83 | " Walter | 3 |
| " Leone Johnson | 76 | Barnhardt, Lowell Eugene | 44 |
| " Lloyd | 39 | Barr, Ethel Hucks | 50 |
| " Maggie Anderson | 27, 83 | " Henry | 50 |
| " Marlee Proctor | 56 | Baxter, Irene Conner | 19 |
| " O. C. | 44 | " Quinnie Ferlow | 4 |
| " Uler A. | 39 | " Talton | 19 |
| Aldred, Bertram A. | 18, 82 | Beasley, James P. | 8 |
| " Deborah Parrish | 51, 88 | " Lena Mae Mikell | 3 |
| " Jincy Brannen | 18, 82 | " Mata N. | 8 |
| " Walter Harmon | 51, 88 | " Willie Buell | 3 |
| Allen, Julia Ann Lee | 11, 81 | Beck, Chester M. | 21 |
| " Margaret Williams Walker | 35 | " Claude M. | 21 |
| " William Oscar | 11, 81 | Bennett, Kathrine Kennedy | 5 |
| Alligood, Kathleen R. | 29 | Black, J. Jule | 18 |
| Anderson, Blanche Crawford | 6 | Blackburn, Agnes P. | 42, 87 |
| " Clarabelle Parrish Waters | 11 | " B. Holmes | 42, 87 |
| " Hammond Dell | 4, 80 | " Eliza Martin | 69 |
| " Henry Iverson | 11 | " Frank H. | 68 |
| " Lee Franklin | 70 | " George S. | 42 |
| " Nina Emalyn | 21 | " Georgia Proctor | 69 |
| " Mrs. William D. | 21 | " L. R. | 69 |
| " William Dean | 6 | " Sara Tallulah Brannen | 42, 86 |
| Applegate, Maxie Sample | 22 | Blanchette, Robert J. | 53 |
| Armstrong, Mary Lee | 22, 82 | Bland, Alonzo Oliver | 26 |
| Averitt, Daisy | 71 | " Anne Rigdon | 26 |
| " David Percy | 71, 92 | " Donie Akins | 60 |
| " David Poindexter | 71, 92 | " Eugenia Mathews | 26 |
| | | " Fred Timothy | 33 |
| | | " Glenn | 60 |

| | | | |
|-----------------------------|--------|------------------------|--------|
| Bland, Kay Thomas | 26 | Brannen, James Alonzo | 64, 91 |
| " Mattie Jones | 60 | " James Ewell | 38 |
| " Mikel | 27 | " Josie Hagin | 62 |
| " Una DeLoach | 10 | " Julian S. | 37 |
| " William Herbert | 10 | " Lillian Bell | 37 |
| Blewett, Rev. Malvin Monroe | 11 | " Lloyd A. | 43 |
| Blinn, W. E. | 74 | " Margretta Mikell | 23 |
| Blitch, America Olliff | 38, 86 | " Mary Norma | 23 |
| " Horace S. | 38 | " Melton C. | 23 |
| " James Daniel | 69 | " Mitchell S. | 12, 81 |
| " Marie Edwards | 69 | " Nathaniel Green | 39 |
| " Paul Edwards | 69 | " Peter U. | 39, 86 |
| Booth, Lupine Clements | 57 | " Ruth A. | 23 |
| " R. M. | 57 | " Sarah A. | 47, 87 |
| Bowden, James O. | 12 | " Terah Louise | 55 |
| Boyd, Gaines, A. | 40 | " Dr. Thomas F. | 15, 82 |
| " Ida Bessie | 15 | " Udney Helen | 42 |
| " Jim Tillman | 53 | " William B. | 64 |
| " John E. | 52 | " William Claire | 37 |
| " John Preston | 52 | " William D. III | 15 |
| " Julian P. | 40 | " W. S. Fred | 23 |
| " Kittie M. | 53 | Brant, Flossie Bryson | 48 |
| " Otis L. | 53 | " Sadie Hodges | 12 |
| " Pearl Olliff | 40 | " William H. | 12 |
| Bradley, Sara Jane | 50 | Braswell, T. A. Jr. | 47 |
| Brady, Fannie Simmons | 31 | Brett, James Henry | 58 |
| " Lilla Barnes | 3 | " Kate Peek | 58 |
| " Rufus E. | 24 | Britt, Alexander | 46 |
| Bragg, Henry Irvin | 23 | Brown, Annie | 67 |
| Branan, Blanche | 25 | " Clayton | 56 |
| " Mary | 25 | " Eugenia Brannen | 56 |
| " William Kenion | 25 | " Frank | 67 |
| Brannen, Alice Williams | 64, 91 | " Hattie Brassell | 14 |
| " Allie Olliff | 29 | " Jasper L. | 67, 92 |
| " Arleene Zetterower | 43 | " Joseph Cleveland | 56 |
| " Awley | 62 | " Robert Eli | 14 |
| " C. C. | 39 | " Robert Fulton | 50 |
| " Cecil Williams | 29, 83 | " Walter S. | 52 |
| " Dewitt G. | 64 | Brunson, Alice Mikell | 52 |
| " Dicy Riggs | 39, 86 | " George Daniel | 25 |
| " Eddy Ruth Mann | 32 | " Henrietta Bowen | 56 |
| " Emeline V. Mikell | 32 | " James Henry | 52 |
| " Eula Proctor | 12, 81 | " James Vandy | 56 |
| " Fannie Lee | 15 | " Kitty Lee | 52 |
| " Frank R. | 32, 84 | " Mildred Waters | 52, 88 |
| " Freddie | 23 | " Son of James | 16 |
| " George Franklin | 32 | " Mary Augustine Moore | 25 |
| " H. Felton | 64 | " Winnifred | 25 |
| " Harvey D. | 64, 91 | Bruton, Mack A. | 20 |
| " Henry T. | 32 | Buie, William D. | 5 |
| " Hilda Smith | 23 | Bunger, Mary J. | 58 |
| " Ida Strickland | 37 | Burke, Elmer C. | 6 |

| | | | |
|-----------------------------|--------|--------------------------|--------|
| Burke, Gloria Ann | 6 | Cone, Harold Lee | 29 |
| " Sallie NeSmith | 6 | " Harry Spencer | 52 |
| " Shellie Mae McGill | 6 | " Henry C. | 62 |
| Burns, Eliza Proctor | 75 | " J. S. | 45 |
| " Elizabeth Kate | 75 | " James Basil | 36, 86 |
| " James Alfonso | 75 | " James Basil | 37 |
| " John Bunyan | 75 | " Mamie Adams | 62 |
| Bussey, Nellie W. | 42 | " Mary A. Hodges | 36, 86 |
| Butler, Infant Girl | 20 | " Mary Jane Lee | 19 |
| | | " Olivia Eugenia McLane | 62 |
| Campbell, Ann Eliza | 23 | " Dr. Rufus Lester | 19 |
| Cannon, Ernest Clifford Jr. | 60 | " Selma Trapnell | 52 |
| Carpenter, Gussie D. | 34 | " Will Bamma | 62 |
| " Oscar H. | 34 | Conner, Floreid Lee | 20 |
| Carr, Lester R. | 59 | " Robert L. | 20 |
| " Nancy Alice Cannon | 59 | Corey, Annie Anderson | 75 |
| Carter, Baby Ray | 34 | " Edgar Alonzo | 75 |
| " Barney | 39 | " Eugene Hobson | 75 |
| " Carol Anderson | 3, 80 | Cox, Henry Grady | 17 |
| Caruthers, Mrs. James P. | 29 | " Isabella J. Armstrong | 17 |
| " James L. | 29 | " Josephine Durrence | 34 |
| Cason, John B. | 20 | " Lula | 17 |
| Cassidy, Eunice Black | 18 | " Thomas Reuben | 17 |
| " Roscoe | 18 | " Sallie E. | 50 |
| Chance, G. Styles | 76 | " Sarah Jane | 50 |
| " Mamie C. Wyche | 76 | " Thomas Reuben | 17 |
| " Styles T. | 76 | " William L. | 50 |
| Chassereau, Luther B. | 19 | Crawford, Carol Beatrice | 8 |
| Clark, Florence Elkins | 25, 83 | " John Andrew | 8 |
| " Hosie | 25, 83 | Crews, Isom | 14 |
| Cleary, Mrs. Caddie S. | 17 | " Lucy Joiner | 14 |
| " Horace M. | 17 | " Tommie | 14 |
| " Lucy M. | 16 | Crockett, Mary Ann | 66 |
| Clements, Charlie M. | 1 | Cromartie, Esten Graham | 36, 85 |
| " John J. | 24 | Crosby, Jessie Fields | 23 |
| Clifton, Ann Jane Griffin | 76 | Crouch, Louise Hughes | 61 |
| " Annie Mae | 75 | " Samuel J. | 61 |
| " John Lane | 76, 92 | Cumming, Anna Green | 2, 80 |
| " Laura | 76 | " Charles Menzies | 2 |
| Coakley, Lillian Beasley | 8 | " Louise | 2 |
| Cobb, Annie Laurie Klarpp | 72 | | |
| " Eva Mae Bradley | 72 | Dannelly, Ansil P. | 54 |
| " Paul Wayland | 72 | " Sallie Eliza Hill | 54 |
| " T. J. Jr. | 8 | Darby, Fred Whigmore | 55, 89 |
| " Thomas Jordan | 72 | Davis, Athel C. | 34 |
| Coffey, Donald Lee | 68 | " Bertha E. | 34 |
| Coleman, Brooks Grimes | 32, 84 | " Douglas | 40 |
| " James L. | 33 | " Emma Proctor | 1 |
| Collins, Mrs. Etta | 19 | " G. J. | 70 |
| Cone, Christine | 19 | " Jack Roger Sr. | 35 |
| " Charles Emil | 62, 90 | " James S. | 41, 86 |
| " Ellen Oliver | 62 | " Keal P. | 40 |
| " Hardy Bell | 62 | " Lula Preetorius | 35 |

| | | | |
|--------------------------|--------|--------------------------|--------|
| Davis, Lula M. | 41 | DeLoach, William H. | 52 |
| " Mamie Jones | 11 | Denmark, Annie Waters | 63 |
| " Nealie W. | 34 | " Frank Leroy | 33 |
| " Sarah | 35 | " John Stanley | 8 |
| " T. L. | 34, 85 | " L. T. | 33 |
| " Virginia Annette | 37 | " Mary Eva Proctor | 32 |
| " W. A. | 34 | Deriso, Edna | 77 |
| " William Daniel | 35, 85 | " Joe Eason | 77 |
| " William Dedrick | 37, 86 | " Joel E. | 77 |
| DeBrosse, George Wesley | 16 | " Moses | 77 |
| " Nettie Alvea | 16 | " Susan E. | 77 |
| Deal, Ann Jane | 46 | Dexter, Vivian Donaldson | 58 |
| " Albert M. Jr. | 46 | Dixon, M. J. G. | 20 |
| " Albert Mitchell | 47, 87 | " John M. | 20 |
| " Azalia Strickland | 47 | " Mattie | 21 |
| " Benjamin Arastus, M.D. | 33 | Donaldson, Alice Warren | 58 |
| " Daniel Lawrence, M.D. | 33 | " Bessie | 38 |
| " Daniel Lawrence Jr. | 33 | " Billie | 55 |
| " Ewell Morgan | 46 | " Charlie E. | 13, 81 |
| " J. Ben | 33 | " Charles Zetterower | 61 |
| " Lillie Zetterower | 33 | " Cynthia Leona Mercer | 61 |
| " Ruby Strickland | 33 | " Douglas | 61 |
| Dekle, Dr. D. R. (O.D.) | 35 | " Eddie Mae | 54 |
| " Levietta Williams | 35, 85 | " Elizabeth Warren | 58 |
| " Remer Lester | 35 | " Ellen Jones | 38 |
| " W. Edgar | 6 | " Frankie | 61 |
| DeLoach, Allen L. | 78 | " Gordon | 61 |
| " Anita Kemp | 1 | " Gordon E. | 58, 89 |
| " Ann Sanders | 78 | " Henry Inman | 61 |
| " Bessie Holland | 41 | " Hobson | 54 |
| " Bill H. Jr. | 52 | " Holly Underwood Twitty | 60, 90 |
| " Cora Antoinette | 63 | " Ida P. | 13, 81 |
| " Effie Scarboro | 63 | " James Hobson | 54 |
| " Elizabeth Parker | 74 | " John H. | 61, 90 |
| " Ellis Young | 17 | " Joe T. | 55 |
| " Ellis Young Jr. | 17 | " Julia Isabell | 55 |
| " Leffler | 21 | " Leon I. | 57 |
| " Georgia Waters | 52 | " Mary A. | 13, 81 |
| " Grace | 41 | " Mathew M. | 55, 89 |
| " Harry Taylor | 78 | " May Morgan | 13 |
| " Herman L. | 52 | " R. F. | 61 |
| " Horace W. | 74 | " Robbie L. | 38 |
| " Kezia Cone | 74 | " Robert Franklin | 38 |
| " Mary Aurelia | 17 | " Robert H. | 13, 81 |
| " Mary Brannen | 17 | " Sallie Lee Klarpp | 57 |
| " Merida Frank | 52 | " Sallie T. | 61 |
| " Minnie Hale | 78 | " W. Bruce | 58, 89 |
| " Nissie J. | 21 | " William P. | 13, 81 |
| " Nora Franklin | 78 | Donehoo, Evelyn | 21 |
| " R. J. H. | 41 | " Mrs. J. E. | 21 |
| " Wiley W. | 63 | " James Edwin | 21 |
| " William Arden | 78 | " James Elijah | 21, 82 |
| " William Clayton | 78 | " Maxie Ponita Olliff | 21, 82 |

| | | | |
|--------------------------|--------|-------------------------------|--------|
| Dukes, Mary T. | 8 | Fletcher, Jean | 28 |
| Durrence, Dr. R. L. | 34 | " Joe D. | 28, 83 |
| | | " June | 28 |
| Edenfield, Alma H. | 22 | " John Inman | 28, 83 |
| " Bessie M. | 22 | " Lottie Baxley | 27 |
| " David Alton | 22 | " M. V. | 28, 83 |
| " David E. | 22 | " Maggie Lee | 28 |
| " Henry O. | 22 | " Walter N. | 27 |
| " Mabelle Joyner | 22 | Floyd, Ben Earl | 51 |
| Edge, Christian Williams | 14 | " Ethel Mitchell | 54, 89 |
| " Mary Allen | 14 | " Frank Forrest | 27, 83 |
| " Maude Brannen | 14, 82 | " Martha Agnes McElveen | 27 |
| " Walter Warren, Rev. | 14 | " Waldo Emerson Sr., (M.D.) | 27 |
| Edwards, Alice C. | 38 | Forbes, John Walter | 1 |
| " David Lee | 38 | " Piety Lee | 1 |
| " Eula Bell Mills | 16 | Fordham, J. Z. | 43 |
| " Oswald D. Sr. | 16 | " James Walter Sr. | 31 |
| Ellis, Annie E. | 41 | " Mary | 43 |
| " Nellie McQueen | 41 | " Mary C. Fields | 31 |
| " Sarah Ann | 45 | " Sarah Adielaid | 43 |
| " William Henry | 41 | Foss, Effie | 42 |
| Enneis, Cuthbert W. | 32 | " Esther Preetorius | 42 |
| " Pennie Holland | 32 | Fox, Raleigh Bryan | 40 |
| " Sarah A. | 32 | Foy, Inman Murphy | 21, 82 |
| " Zipporah A. | 32 | " Jesse Ponita | 21, 82 |
| Etheridge, Newt J. | 72 | " Lena Belle Smith | 21, 82 |
| Evans, Virginia Grimes | 32, 84 | " Maxie Ponita Olliff | 21, 82 |
| Everett/Everitt | | " W. Manassas | 21, 82 |
| " Bedford | 11, 81 | Franklin, Alton Jerome "J.J." | 70 |
| " Bernard G. | 11 | " America Rountree | 34 |
| " Hardy G. | 63, 91 | " Austin J. | 70 |
| " Henry Daniel | 19 | " Bennie Baxter | 70 |
| " John Brannen | 11 | " Bertha Donaldson | 15 |
| " Joshua R. | 13 | " Claire Burke | 9 |
| " Leona Ellis | 11 | " Darwin B. | 9 |
| " Leonie Olliff | 13 | " Deborah Elaine | 9 |
| " Robert Samples | 11 | " Ella Stevens | 9 |
| " Sarah Jane Brannen | 11, 81 | " Fannie Tarver | 9 |
| " Susie Waters | 63 | " Francis Chalmers | 9 |
| | | " Grady Austin | 70 |
| Fail, Kittie | 36 | " Hanson | 70, 92 |
| Ferguson, George Albert | 69 | " Herbert Pernel | 9 |
| Field, Francis E. | 23 | " Herschel V. | 10 |
| " F. E. | 23 | " Jason | 34, 85 |
| " Ruth Lee | 23 | " Jasper S. | 30, 83 |
| Fields, Clifford C. | 23 | " Jason Britt | 10 |
| " Joseph Francis | 31 | " Joe W. | 15 |
| Fletcher, Ada Olliff | 28 | " John | 15 |
| " Elizabeth R. | 27 | " John M. | 15 |
| " F. N. | 27, 83 | " John Robert | 9 |
| " Frank David | 28, 83 | " Mabel | 46 |
| " Harry Joe | 28, 83 | " Margaret Ellis | 30, 83 |
| " Irma Elizabeth | 28, 83 | " Mina Pl. | 70 |

| | | | |
|---------------------------|--------|-----------------------------|--------|
| Franklin, Mitchell | 70 | Graham, Robert Lamar Jr. | 73 |
| " Ora Edith | 70 | " Sallie Louise Moore | 73 |
| " Paul Gustave | 34, 85 | Greene, Charles H. | 25 |
| " Ruth | 15 | " Clara H. | 24 |
| " Samuel Jasper | 9 | Griffin, Hoyt | 1 |
| " Susan | 15 | " James Robert | 1 |
| Free, Henry Benjamin | 15 | Grimes, Annabel Holland | 24 |
| " Mamie Alpha | 15 | " Benjamin Edward | 32, 84 |
| Freeman, Collier Guy | 57 | " Frank Norwood | 32, 84 |
| " D. M. (Mrs) | 57 | " Lula Simmons | 32 |
| " Martha Gene | 57 | " Maxey E. | 24 |
| " Myrtice H. Rigdon | 18 | Groover, Anne | 43 |
| Frisbee, Nettie Deriso | 77 | " Clifford | 45 |
| Fulcher, Frank S. | 71 | " Daniel Rawls | 43 |
| " John Rabun | 71 | " Daniel R. | 43, 87 |
| " John Willis | 71 | " Edith Maye Kennedy | 30 |
| " Robert | 71 | " Ella V. | 32, 84 |
| | | " Frank M. | 43 |
| Gabriel, Malon Curtis | 1 | " George T. | 43 |
| " Mittie McElroy | 1, 80 | " Julian Charlton | 44 |
| Gaultney, Essie Mae Boyd | 53 | " Lula R. | 43 |
| " Joe Preston | 53 | " Mollie Dew | 44 |
| " Lonie E. | 53 | " Nancy Perry | 43 |
| Gay, Charlton | 73 | " Samuel C. | 44, 87 |
| " Frances Riggs | 73 | Gross, Jack B. | 50 |
| " Martha Ann F. | 73 | Gulledge, Emmett Ferdinand | 54, 88 |
| " Sibley D. | 73 | | |
| Gibson, Edger Stephen | 72 | Hagan, Elizabeth Richardson | 67 |
| Giddens, Margaret Mathews | 66 | " Robert A. | 67 |
| Gilstrap, Samuel Alson | 5 | Hagans, J. S. | 67 |
| Goff, Blanche Dekle | 76 | " Nicy | 67 |
| " Fred | 76 | Hagin, Cone H. | 8 |
| " Laula Anderson Dekle | 6 | " Minnie Jones | 8 |
| " W. H. | 76 | " Sarah Lavenia | 76 |
| Gould, Annis L. | 44 | " T. Josh | 8 |
| " Beamon | 48 | Hagins, Allen J. | 62 |
| " Catherine Miller | 10 | " Bessie P. | 76 |
| " Daniel Lewis | 45 | " Clyde D. | 10 |
| " Edward Perkins | 45 | " Ever May | 62 |
| " G. B. Beamon | 48 | " Janie Lue | 62 |
| " Ida Waters | 49 | " Joseph Herbert | 76 |
| " James | 45, 87 | " Viney | 62 |
| " "Jim", James J. | 45 | " William M. | 10 |
| " John C. | 49 | Hale, Jane Dudley | 78 |
| " John Russell | 10, 81 | Hall, Bobby | 48 |
| " Lillie Perkins | 45 | " J. Russil | 44 |
| " Nellie Freeman | 45 | " Mamie Moore | 57 |
| " William M. | 44 | " Martha | 44, 87 |
| " Willie E. | 44, 87 | " Maxie Allen | 36, 86 |
| Graham, George Clemont | 4 | " William Leon | 57, 89 |
| " Laura Moore | 73 | " William Leon Jr. | 57, 89 |
| " Mary Rozzie Mikell | 4 | " William N. | 44, 87 |
| " Robert Lamar Sr. | 73, 92 | " William Nathaniel Jr. | 36 |

| | | | |
|------------------------------|--------|--------------------------|----|
| Harden, Alberta | 78 | Holloway, Annie Barnes | 3 |
| Harper, Eugene Hewitt | 51 | Horne, Cornelia Mikell | 19 |
| " Eva Lanier | 51 | " James Buford | 19 |
| Harrington, Infant | 10 | " James F. | 21 |
| Hart, Exa Lee Jackson | 10 | " James F. Mrs. | 21 |
| " Gussie Lee | 5 | " Nathaniel Laing | 19 |
| " J. G. (Jed) | 5 | " Nina Emalyne Jones | 21 |
| " Lillian McCroan | 5 | " Orran W. | 12 |
| " Robbie | 5 | " Waif B. | 12 |
| " Thompson | 18 | Howard, A. Dorothy | 31 |
| " William Edgar | 5 | " Bertha Tyler | 20 |
| Hedleston, Allie | 64, 91 | " Carey | 46 |
| " Herbert N. | 77, 93 | " David | 31 |
| " Mattie L. | 77, 93 | " Fortson Henry | 20 |
| " Samuel B. | 77, 93 | " George Raymond | 2 |
| " Susie H. | 77, 93 | " George W. | 16 |
| " Willie | 64, 91 | " Irvie Lois Bacon | 20 |
| Helmuth, Helen Elizabeth | 20 | " Jeremiah | 31 |
| Hendley, America Collins | 53 | " John E. | 2 |
| " Sovern Jay | 58 | " Lawson | 20 |
| " (Stone turned over) | 58 | " Lizzie McGahee | 46 |
| Hendrix, Bonnie Mae Anderson | 52 | " Lulu E. | 31 |
| " J. Morgan | 52 | " Mary Emma | 2 |
| " Lola Ann | 52 | " Merline Kearse | 20 |
| " Mary Lee Parnell | 18 | " Pollie Hutchinson | 16 |
| " Mary V. | 73, 92 | " Ruth Ballard | 31 |
| " Wilmer | 18 | " Virginia | 16 |
| Hill, Carolyn Fordham | 75 | " William A. Jr. | 46 |
| " Martha M. | 14 | " William Abraham | 46 |
| " Ruth Deal Moseley | 27 | " ---- | 2 |
| " William H. | 14 | Howell, Henry Hobson | 3 |
| Hodges, Carrie Mae | 9 | " Meta Kennedy | 3 |
| " Eli | 9 | Huggins, William Henry | 67 |
| " Flourensy Glenn | 51 | Hughes, Ida Littlejohn | 60 |
| " George Emmitte | 3 | " Wesley Turner | 60 |
| " Helen | 51 | Hulst, Carl | 19 |
| " James Wesley | 56, 89 | " Frances Hagan | 19 |
| " Ophelia Jayne Nevils | 51 | " Mary Ann Parson | 17 |
| " Roland (Infant dau. of) | 3 | " Morris H. | 17 |
| " Sarah Ruth | 3 | Hunnicut, Addie Eugenia | 60 |
| " Virgin Mary Lanier | 56 | " Eugenia Fuller | 59 |
| " Wade Colquitt | 51 | " Gussie Jernigan | 59 |
| Hogan, Sallie Sharpe | 35, 85 | " John R. | 59 |
| Hogarth, Lenora Lillian | 31 | " John Thomas | 59 |
| Holland, Carl G. | 70 | " Rachel Chambers | 59 |
| " E. D. | 41 | " Tallulah | 59 |
| " Eva Baker | 71 | Hunter, Francis Bartow | 55 |
| " Josiah | 71 | " Hannah | 55 |
| " M. M. | 71, 92 | " Terah Trapnell Brannen | 55 |
| " Maggie Brewton Olliff | 59, 90 | Hurst, DeWitt | 19 |
| " Margaret Fagan | 71 | " Mrs. DeWitt | 19 |
| " Roger Josiah | 71, 93 | " Eline Olliff | 13 |
| " Sue V. | 41 | Hutchinson, Dave A. | 14 |

| | | | |
|----------------------------|--------|----------------------------------|--------|
| Hutchinson, Mary Lee | 14 | Jones, John Paul | 19 |
| " Mattie Waters | 14 | " John Paul Jr. | 15 |
| Ingals, J. O. | 74 | " Joseph J. | 11, 81 |
| Jarriel, George | 19 | " Joseph Remer | 10 |
| Johnson, Annie Lee | 68 | " Kitie | 11 |
| " Arthur C. | 25 | " Lena Royster Waters | 15 |
| " Ella Moore | 25 | " M. K. | 21 |
| " Gus B. | 25 | " Martha Proctor | 15 |
| " Mary Ann | 63 | " Mary Vandeliar | 36 |
| " Mattie Akins | 25 | " Mattie Lee | 66 |
| " Minnie T. | 68 | " Minerva Pruella Aiken | 36, 86 |
| " Nita Brannen | 64, 91 | " Minnie Lee | 6 |
| " Pearl Passmore | 25 | " Nan Edith Outland | 21 |
| " Sumpster E. | 25 | " Nelle C. | 36 |
| " Walter B. | 88 | " Ouida B. Stubbs | 14 |
| " Walter Mitchell | 78, 93 | " Robert Lester | 21, 82 |
| Johnston, Congdon Williams | 71 | " Sollie Olliff | 65 |
| " Della Wilson | 49, 88 | " Thomas A. | 65 |
| " Emmye Gibson | 71, 92 | Kemp, Gladys Pilcher | 1 |
| " Greene S. | 71, 92 | " James Reuben | 1 |
| " Greene S. Jr. | 71, 92 | Kenan, Ernestine Hedleston | 64, 91 |
| " James W. Sr. | 49, 88 | " James Shields | 64, 91 |
| " Jessie Outland | 71, 92 | Kendrick, James Z. | 28 |
| " John W. | 73 | " Lucille Moore | 28 |
| " John Wesley III | 49 | " Rebecca Moore | 28 |
| " Marion Pate | 71 | Kennedy, Infant dau. of Cecil E. | 24 |
| " Minnie Lee Chance | 73 | " Dicy Riggs | 39, 86 |
| " Nannie Outladd | 71, 92 | " Evelyn | 30 |
| Joiner, Johnnie Brice | 67 | " Edward H. | 36 |
| Jones, Adam Turner | 6 | " Ensign Frank Garbut | 25 |
| " Allie Waters | 9 | " Frank Dewitt | 5 |
| " Basil B. | 21, 82 | " Fred McCall | 30 |
| " Carrie Griffin | 1 | " Jim C. | 30 |
| " Charles | 66 | " Lee Roy | 5 |
| " Emma Mikell | 8 | " Lucy Blitch | 24, 83 |
| " Emory Lamar | 58 | " M. J. | 30 |
| " Eunice Mikell | 10 | " Mrs. M. J. | 30 |
| " Eva Olliff | 65 | " Maggie Lou Jones | 36 |
| " Eveline Lee | 66 | " Mary Eunice Buie | 5 |
| " Frank | 36 | " Mary Lou Rountree | 29 |
| " Henrietta Williams | 21, 82 | " Melrose Franklin | 30, 84 |
| " Henry Bazil | 7 | " Naomi Alderman | 30 |
| " Hubert Paul | 32 | " Perry | 29 |
| " Hubert Paul III | 32 | " Raymond J. | 30, 84 |
| " Ida Lanier | 58 | " W. H. | 30 |
| " J. C. | 36, 86 | " William H. Jr. | 30 |
| " J. T. | 21, 82 | " Willis Sandford | 30 |
| " James H. Sr. | 66 | Keown, Matella Brannen | 64, 91 |
| " James W. "Jim" | 14 | Key, Bessie Screws | 2 |
| " Jesse A. | 11 | " Ora Scarborough | 10 |
| " John Grimes | 21, 82 | " William Franklin | 10 |
| " John M. | 36 | " Walter A. | 2 |

| | | | |
|-------------------------------|--------|--------------------------|--------|
| Kicklighter, Primrose Council | 4 | Lee, William Neal | 2 |
| Kinard, Addie Williams | 35 | Leightner, C. K. | 72 |
| " L. C. G. Jr. | 35 | Lester, Eunice | 56 |
| " Miles J. | 35 | " Hamilton Potter | 56 |
| Kingery, Alice | 40 | " Robert F. | 56 |
| Klarpp, Frank Herty | 65, 91 | " Tallulah E. | 56, 89 |
| " Frank S. | 65, 91 | Lewis, David | 28 |
| " Joe M. | 64, 91 | " Elbert Sheppard | 28 |
| Knight, Mattie Everitt | 63, 90 | " Mrs. Eliza | 34 |
| " Richard P. | 63 | " Evelyn Zetterower | 54 |
| | | " George W. | 28 |
| Lake, Emma McCoy | 38 | " Helon Hogarth | 31 |
| Lamb, Berry Thomas | 14 | " Louisa | 30 |
| " Fulton | 14 | " Samuel Wister | 31 |
| Lanier, Alma K. | 41 | " Virginia Rushing | 28 |
| " Frederick Thomas | 59, 90 | Lilley, Mrs. Pauline | 19 |
| " Luella | 72 | Lively, Emily Mattie | 39, 86 |
| " Luella Fowles | 72 | " George Pierce | 39, 86 |
| " Otis Madison | 9 | " Dr. M. M. | 39 |
| " Roy S. | 41, 86 | " Susan Ellen | 39 |
| " Ruby Simmons | 59, 90 | Lydenberg, Lottie Cone | 37 |
| " Sidney Lang | 13, 82 | | |
| " Walter | 72 | Mallard, Benjamin | 12 |
| " Willie Georgia Mikell | 4 | " Clara S. | 12 |
| Lee, Arthur R. | 63 | " James M. | 12 |
| " Carrie Preetorius | 68 | " Jasper M. | 12 |
| " Charles Homer | 68 | " Josephine Ellis | 45 |
| " Donna Earhart | 7 | Mann, Leah Lester | 56 |
| " Franklin Pierce | 73 | " Levi Colley | 56 |
| " George Foy | 2 | " Michael Edward | 56 |
| " Georgia Jones | 11 | Marsh, Maggie Beck | 20 |
| " Gussie O'Lena | 68 | Martin, Cecil Morgan | 69 |
| " Henry Robert | 11 | " Charles Joshua | 69 |
| " Hiram | 63 | " Charles Morgan | 69 |
| " J. T. | 42 | " Curtis S. | 37, 86 |
| " J. W. | 70 | " Elizabeth | 37 |
| " James B. | 68 | " J. Aubrey | 4 |
| " James Dowse | 68 | " James O. | 37 |
| " Jennie | 63 | " Jennie Zetterower | 69 |
| " John C. | 67 | " Joe Ben | 37 |
| " John Gordon | 73 | " Joe Curtis | 69 |
| " Liller Williams | 2 | " Little Duchess | 37 |
| " Lucy J. | 67 | " Lula Mathews | 37 |
| " Margaret A. E. Waters | 70 | " Lula Parrish | 37 |
| " Mary Bell Denmark | 7 | " Mary Elizabeth Agerton | 4 |
| " Ray Waley | 7 | " W. B. | 37 |
| " Sara Eleanor | 68 | Mathews, A. H. | 68 |
| " Tilla Hughes | 68 | " Budd | 62 |
| " Waley | 7 | " Elouise | 66 |
| " Walter H. | 47, 87 | " Fannie | 62, 90 |
| " William N. | 73 | " Fannie E. | 62 |
| " Willie E. Sr. | 11 | " Hallie | 66 |
| " Willie E. Jr. | 20 | " James Leonidas | 61, 90 |

| | | | |
|--------------------------|--------|-------------------------------|--------|
| Mathews, Joe Henry | 62 | Mikell, General L. | 25 |
| " Maybelle Olliff | 61, 90 | " Isabelle D. | 52 |
| " Nell | 66 | " J. Simon | 74 |
| " Phemia Louise | 2 | " John Lester | 18 |
| " Sollie Olliff | 65 | " Julia Ann Brannen | 4, 80 |
| " Susie J. | 66 | " Julia Wilson | 74 |
| " Young Owen | 2 | " Mural H. | 4 |
| Mauil, Fannie | 76 | " Rebecca | 47 |
| " Phillip Barnard | 76, 93 | " Remer C. | 31 |
| " Sarah Hall | 76, 93 | " T. Virgil | 74 |
| " William Barnard | 76 | " Thomas K. | 29 |
| McCormick, Mabel Brunson | 52, 88 | " Tommie Julia Simmons | 31 |
| McCoy, Bessie C. | 38 | " W. Carl | 25 |
| " David Franklin | 38 | " William | 4 |
| " Frank | 38 | " Zella Lee | 25 |
| McCroan, Helen Corinne | 74 | Miller, Augustus B. | 38 |
| " Jane D. | 74 | " Emily Olliff | 38 |
| " John Edgar | 74 | " Grace Emily | 38 |
| " Lily Tarver | 74 | " James R. | 38, 86 |
| " R. Mathew | 74 | " James Walter | 38 |
| McDougald, Annie Laurie | 72 | " Mathew | 37 |
| " Donald Outland | 72 | Mills, Lorin Paul | 20 |
| " Dougald | 72 | " Nellene Key | 18 |
| " Duncan C. | 72 | " Pearl L. Redd | 16 |
| " Dougald Worth | 72 | " William Edgar | 16 |
| " John Alexander | 72 | " Woodrow W. | 18 |
| " John Horace | 23 | Mincey, Mary Hendrix Franklin | 70 |
| " John Sidney | 72 | Mitchell, Agnes Lippard | 55 |
| " Katherine Weldon | 72 | " America Martin | 54 |
| " Leila Blitch | 23, 83 | " Carolyn James | 54 |
| " Margaret S. | 72 | " Earl Thomas | 76 |
| " Pamella Clapp | 72 | " James Clyde | 47, 88 |
| " Walter Edwin | 23 | " James Morgan | 54, 89 |
| " Walter Edwin Jr. | 23 | " John Burton | 12 |
| " William F. | 72 | " John Clarence | 7 |
| McElveen, P. R. | 5 | " John Conrad | 54 |
| McElvey, George Frank | 29 | " John G. | 12, 81 |
| " Rosalie Caruthers | 29 | " Margaret Tipton | 54 |
| " Susie Mae | 29 | " Naughton J. | 55 |
| McGeachy, Gertrude | 38 | " Robert R. | 54 |
| " N. D. P. | 38 | " Robert Leslon | 12 |
| McLemore, Henry Tolaver | 47 | " Sarah M. | 12 |
| " James Stacker | 47 | " Unena P. | 7 |
| " Lucy Ann | 48 | Mock, Eliza M. | 26 |
| " Minnie Skinner | 47 | " G. H. | 26 |
| " Nancy King | 48 | " Ruby L. Hutchinson | 14 |
| " Orville L. Jr. | 47 | Monroe, Mary Gould | 45 |
| McPherson, Emma Gould | 45 | Mooney, Alfonso John, M.D. | 46 |
| Mikell, Allen M. | 74 | " Betsy | 6 |
| " Bennie | 18 | " Sallie Wimberly | 46 |
| " Clate | 1 | Moore, Annie | 48 |
| " Erastus L. | 24 | " Carrie Prince | 16 |

| | | | |
|---------------------------|--------|-------------------------|--------|
| Moore, Carrol L. | 48, 88 | Olliff, Benjamin Rowe | 13 |
| " Fannie G. | 51 | " Charles Preetorius | 61, 90 |
| " Harold Stewart | 73 | " Dight | 26 |
| " Laura Alderman | 4 | " Ella M. | 49 |
| " C. Matta | 48, 88 | " Eva Blanche | 13 |
| " Lulia H. | 16 | " Frank | 39 |
| " Lyman Preston | 16 | " Genie | 26 |
| " Mollie Edenfield | 48 | " Hannah | 49 |
| " Polly W. | 51 | " Henry | 39 |
| " R. Lee | 4 | " Horace | 75 |
| " Samuel Lowndes | 48 | " J. Frank | 56 |
| " T. B. Jr. | 27 | " J. Lester | 22 |
| " Tommie | 27 | " James Clifton | 13 |
| " W. B. | 17 | " James F. | 59, 90 |
| " William Morgan | 51 | " Janie Lee Lanier | 57, 89 |
| " Willie E. Rountree | 70 | " Janie V. Brunson | 56, 89 |
| Morehouse, Ward | 10 | " Joe F. | 39 |
| Morris, Allen F. | 70 | " John W. | 22 |
| " Lila May | 70 | " John W. Jr. | 22 |
| " Mary J. | 70 | " Josephine G. | 75 |
| Moseley, Clem Charlton | 27 | " Josie | 49 |
| " Ruth Deal Hill | 27 | " Josie M. | 66, 92 |
| Motes, Mary | 55 | " Julia Dekle | 13 |
| | | " Lillie Brannen | 32 |
| Nance, Charles | 40 | " Mae Cumming | 13 |
| " E. W. | 40 | " Marion | 33 |
| " Rosanna | 40 | " Maude | 65 |
| Neary, George A. | 20 | " Morgan | 40 |
| Neville, Bertha Anderson | 7 | " Myrtle Smith | 61 |
| " Leroy Felton | 7 | " Rawdon | 26 |
| " Marguerite Nunnally | 7, 80 | " Rexford I. | 75 |
| " Nona Williams | 7 | " Robert E. Sr. | 75 |
| " Simon L. | 7, 80 | " Ruben F. | 50 |
| " William Gesmond | 7 | " Rufus H. | 13 |
| Nevils, Charles Edward | 6 | " Sarah Ann | 39 |
| Newman, John | 74 | " Sara Nevils | 39 |
| Newsom, James | 36 | " Sollie F. | 66, 92 |
| " Mrs. L. V. | 36 | " W. Homer | 39 |
| " Mary Jane | 36 | " William Walter | 32 |
| Nicholas, Henry Alexander | 35 | " William Wesley | 32 |
| " Sibyl Williams | 35, 85 | Outland, Burrell Thomas | 66 |
| Nunnally, Alonzo Harris | 20 | " Mary Arabell Mathews | 66 |
| | | " Robert | 66 |
| Oglesbee, Milledge W. | 1 | " William R. | 66 |
| Ohlert, Lucy Belle | 43 | | |
| Oliver, Edward | 74 | Parker, Homer C. | 36 |
| " Edward Conyers | 75 | " J. H. | 10 |
| " Josie Banknight | 74 | " Sarah Belle Mattox | 36 |
| " William | 74 | " Wallace Cone | 36 |
| Olliff, Alice Barnes | 58 | " William Cling | 36 |
| " Beatrice Waters | 2 | Parrish, Betsey Gay | 73 |
| " Benjamin H. | 75, 92 | " Charles Henry | 32 |

| | | | |
|----------------------------|--------|-------------------------|--------|
| Parrish, Ferrell (Mrs) | 75 | Proctor, Maude E. | 58 |
| " Florence Woods | 32 | " R. Lester | 12 |
| " Fred A. | 75 | " Raymond J. | 6 |
| " Henrietta | 32 | " Rebecca S. | 6 |
| " Michael Douglas | 64, 91 | " Richard James | 6 |
| " Patty Ann | 75 | " Sallie | 68 |
| " Rufus E. | 73 | " Sarah Jane Waters | 7 |
| Paschall, (no first name) | 58 | " Seaborn J. | 56 |
| Patterson, Addie Susan | 31 | " Sophronia Burnsed | 1 |
| " Alfred W. (Elder) | 31 | " William Mathew | 6, 80 |
| " Harvey E. | 22 | Prosser, Cicero | 5 |
| " Kenneth Floyd | 22 | " Clara Bell Sanders | 5 |
| " Lonie | 30 | " John D. | 5 |
| " Rebecca U. | 31 | Fundt, Ernest Cleveland | 26 |
| Peacock, Orrie Lee Brunson | 25 | Purvis, Frances Helen | 34, 85 |
| Peak, Emma J. | 7 | " Troy C. | 34 |
| " Raymond A. | 39 | Quattlebaum, Albert W. | 57 |
| Peebles, William C. | 57 | " Edwin N. | 57 |
| Perkins, Joseph Hines | 45 | " Fannie Kneece | 57 |
| " Nancy A. Lee | 42 | " Harriet Killen | 57 |
| Pierce, Evelina Earldene | 86 | " Orrie Lee | 25 |
| Pilcher, Basil B. | 1 | Querey, Rena Oglesbee | 1 |
| Pollard, Raymond | 16 | Rackley, Bascom Eugene | 33 |
| Porter, C. W | 49 | " Susie Strange | 33 |
| " Susie May | 49 | " William Joel | 3 |
| Potter, Anna S. | 47, 87 | Raines, William Guy | 34 |
| " Jerome W. | 2 | Ray, Abbie M. | 65 |
| Preetorius, Alice M. | 67 | " Arthur Inman | 65 |
| " Charles | 67 | " Barbara Lorraine | 65 |
| " Charlie Hall | 78, 93 | " Ethel L. | 65 |
| " Christian Little | 67, 93 | " Geraldine | 65 |
| " Emma Warnock | 67 | " Irma | 65 |
| " Eva Eugenia | 67 | " Joseph R. | 65 |
| " Jerome C. | 67 | " Lonnie A. | 65 |
| " Jacob Charles | 67 | Rawls, Hattie A. | 43 |
| " Leon Herman | 78 | Rawson, Annie Clarissa | 57 |
| " Mamie Hall | 78, 93 | Renfroe, John Linton | 59 |
| " Nell | 78, 93 | " Jimmy | 59 |
| " Sollie Olliff | 78, 93 | " Lucy Rogers | 59 |
| " William Stevens | 78, 93 | Rhodes, Maguerite | 35 |
| " William Stevens Jr. | 78, 93 | Rigdon, George Dewey | 18 |
| Preston, Elizabeth | 4 | Riggs, Dan H. | 26 |
| " Myrtice Robinson | 4 | " Effie Wilson | 26 |
| " Prince H. | 4 | " Jake W. | 26 |
| " Prince Hulon Jr. | 4 | " Lois Olliff | 58 |
| Price, Albert E. | 60 | " Percy A. | 16 |
| " Marietta | 60 | " Robert Herschel | 16 |
| Proctor, Andrew Kempton | 68 | " Rupert Dorse Jr. | 24 |
| " Cora Lee | 68 | " Rupert D. Sr. | 24 |
| " David C. | 66 | Roach, John Herbert | 13 |
| " Debbie Parrish | 68 | Roane, Frankie | 19 |
| " Elizabeth | 66 | | |
| " John Temples | 1 | | |

| | | | |
|----------------------------|--------|----------------------------|--------|
| Roane, Sammy | 19 | Sauls, Minnie E. Dixon | 22 |
| Roberts, J. H. | 47 | Scarboro, Byron | 59 |
| " Leona Keeler | 47 | " Irene | 59 |
| Robertson, Frank Jones | 42 | " Mary-Louise | 59 |
| Robinson, Bertha Brown | 53 | " W. G. R. | 68 |
| " Hallie Jean | 53 | Scarborough, Malcom S. | 10, 81 |
| " Jane Burton | 50 | " Mary Jane Hendricks | 10 |
| " John Barton | 50 | Scott, R. H. | 16 |
| " John Clark | 50 | " Mrs. R. H. | 16 |
| " Lila Maulden | 50 | Scriews, James L. | 2 |
| " Lula Jane | 9 | Sharpe, Annie Lane | 34 |
| " William H. | 53 | " Charlie W. | 34, 85 |
| " William Samuel | 9 | " Ida Dutton | 3, 80 |
| Rogers, Cameron Huggins | 29 | " Milburn Capers | 34, 85 |
| " Carl | 64 | " Robert Grady | 3 |
| " Dewey Samson | 29 | " William Harrison | 3, 80 |
| " Elizabeth | 29 | Shaw, Gordon L. | 6 |
| " Lucy Olliff | 22 | Shockley, Annie E. | 37 |
| " Minnie Lee Stubbs Klarpp | 22 | " C. H. | 37 |
| " Robert Louis | 65, 91 | Shuman, Audie Williams | 77 |
| " Ruth Evelyn | 29 | " Annie Bragg | 77 |
| " Samson Adolphus | 24 | " Geneva Mildred | 77 |
| Rosier, Brantley | 24 | " Luther Jarvin | 8 |
| " Leonidas M. | 1 | " Mary Alice | 8 |
| " Mattie Royal | 1 | " Mary Anne | 8 |
| Rountree, Mozelle | 1 | " Randall James | 77 |
| Rouse, Joe S. | 70 | " William Theodore | 77 |
| " Polly Cowart | 1 | " Deaver Lee | 77 |
| " Valerie I. | 1 | Shuptrine, Julia Dasher | 10 |
| Royster, John Christian | 1 | " William Oliver | 10, 81 |
| " Sallie Hooker | 15 | Sikes, Annie Belle Howard | 46 |
| Rucker, Andrew J. | 15 | " Virgil Johnson | 46 |
| " Ester B. | 26 | Simmons, Annie Jane | 63 |
| " John W. Sr. | 26 | " "Bill" H. | 29 |
| " John W. Jr. | 26 | " C. C. | 40, 86 |
| " Lillie B. | 26 | " Charles Ashton | 68 |
| Rushing, Henry Lehmon | 26 | " Charlie Gordon Ashton Jr | 33 |
| " John Edward | 24 | " E. B. (Tony) | 68 |
| " Lenona Waters | 58 | " Eva Sorrier | 33, 84 |
| " Levy | 24 | " Eva Whigham | 33 |
| " Lula Fletcher | 28 | " Frank | 22 |
| Rustin, Julia Thomas | 28, 83 | " Frank | 63 |
| " O. B. | 75, 92 | " George W. | 9 |
| Sample, Harry B. | 75, 92 | " Georgia Brannen | 9 |
| " Janie Olliff | 22 | " I. V. | 31, 84 |
| Samples, Claudia Tapley | 22 | " Josephine | 68 |
| " Lee Stephens | 22 | " Josephine E. | 68 |
| Sasser, Eunice Brannen | 22 | " Julia A. | 31 |
| " M. M. | 22 | " Lamar Bryon | 33, 84 |
| " Mable W. | 12 | " Lannie Freeman | 57, 89 |
| Sauls, Louis A. | 2 | " Lavinia | 63 |
| | 2 | " Lehman Floyd | 69 |
| | 22 | " Lera Wilma Brunson | 57 |

| | | | |
|------------------------------|--------|------------------------------|--------|
| Simmons, Lloyd | 40 | Strouse, George W. | 17 |
| " Mary Ann | 40, 86 | " Jacob S. | 17 |
| " Nan Edith | 30 | Stubbs, Addie Akins | 64 |
| " Ouida Dell Brunson | 57 | " Flora M. Stevens | 65 |
| " Sarah Lillian | 69 | " H. B. | 64 |
| " Sula Brannen | 30 | " James L. | 64 |
| " W. Homer | 33 | " Joseph M. | 64 |
| " W. Homer Jr. | 33, 84 | " Leonard B. | 65 |
| " William | 63 | " Lora Mae | 64 |
| Sims, B. J. | 63 | " Millard Fillmore | 65, 91 |
| " Hannah | 63 | " Millard Frank | 64 |
| Skinner, Alice | 40 | " Winstead Madden | 65 |
| " Elizabeth Hicks | 40 | Sturtevant, Howard Jerome | 20 |
| Small, Infant son | 22 | Suddath, Lafayette H. | 58 |
| Smith, Ann Elizabeth Hall | 62 | " Laura Jean | 54 |
| " Bessie | 44 | " Hunter S. | 54 |
| " Bidy | 42 | " Sarah Parks | 58 |
| " Bobby | 42 | Sutton, Elsie C. | 79 |
| " Cynthia A. | 44 | Sweat, Farley | 45 |
| " Cora Belle | 23 | Swinson, Frances Morris | 6 |
| " E. M. | 44, 87 | Talton, James F. | 5 |
| " Ed. L. | 61 | " Minnie Owen | 5 |
| " Egbert Andrew | 31 | " Robert Ennis | 5 |
| " Ella Clements | 24 | Tatum, Bonnie Elma Layton | 13 |
| " Fannie Mae Trice | 60, 90 | " Elexis Fitzhugh | 13 |
| " Fred H. | 31, 84 | " Lester Austin | 13 |
| " Gertrude Rountree Ferguson | 69 | Temples, Dr. Andrew | 15 |
| " Holland C. | 69 | " Lillie Franklin | 15 |
| " Jeferson Grenade | 24 | Thigpen, Joel Eason | 22 |
| " John A. | 69 | " Tera Youmans | 22 |
| " Jonathan F. | 23 | Thomas, Frances Moye | 69 |
| " Lillie Mae Key | 42 | Thompson, Alva Irene Denmark | 8 |
| " Mary Warthen | 61 | " Buford | 19 |
| " Miriam M. | 42 | " James A. A. | 46 |
| " Olliff | 61 | " Lula Faircloth | 19 |
| " Robert | 42 | " Marion J. | 8 |
| " Thomas Enoch | 69 | " Mollie Elizabeth Howard | 46 |
| " William Sidney | 60, 90 | " May Morgan | 13 |
| " William Sidney Jr. | 60, 90 | " Willie Morgan | 19 |
| " William Turner | 62, 90 | Thornton, Lucy Mae Jones | 66 |
| " Woodie Harden | 31 | Tillman, James Harold Jr. | 30 |
| Sorrier, Brooks B. | 33, 85 | Trapania, Mary Mozelle | 69 |
| " Caroline Moore | 33, 85 | Trice, Arthur | 60 |
| " C. A. | 44 | " Emma Lee | 60, 90 |
| Sparks, Mathew | 20 | " Frances | 60 |
| " Stanmore | 20 | " George Alva | 60 |
| Stafford, Helene E. | 8 | Turner, Andrew Jackson | 18 |
| Strange, Bennett B. | 9 | " B. E. | 43 |
| Street, W. L. | 27 | " David Benjamin | 34 |
| " Willis Leslie | 27 | " David B. Jr. | 34 |
| Strouse, Ann Deal | 17 | " Georgia Simmons | 34 |
| " Fannie | 17 | | |

| | | | |
|-------------------------------|--------|-------------------------------|--------|
| Turner, Laura C. | 74 | Waters, Mosell | 67 |
| " Maggie C. | 43, 87 | " Needom | 63 |
| " Minnie Mae | 43 | " Opal | 1 |
| " Ola Hart | 18 | " Perry Clayton | 47 |
| " Alva Denton | 18 | " Rebecca Pelot | 49 |
| | | " Rollie | 49 |
| Upchurch, James Frank | 8 | " Sue Mae | 16 |
| " James Howard] | 8 | " T. A. | 48, 88 |
| " Julia Hughes | 8 | " Thomas Clayton | 49 |
| | | " Thomas Haynes | 53, 88 |
| Varn, Anna Hughes | 60 | " W. Henry | 42 |
| " Ronald Herbert | 60 | " Walburg N. | 42 |
| Vaughn, Lila Preetorius John- | | " Wallie Lester | 24 |
| son Grapp | 78, 93 | " William Brooks | 11, 81 |
| | | " William Foy | 24 |
| Walker, Dahlyia Luvenia | 17 | " William Horace | 11, 81 |
| Wallace, Lehman | 35 | Watson, Alice Lanier | 55, 89 |
| Waller, Grace Blackburn | 68 | " Ella Lanier | 52 |
| " John Dudler | 24 | " John H. | 53, 89 |
| Warnock, James A. | 30, 84 | " Joseph Greene | 52 |
| " Jane McElveen | 30, 84 | Weeks, Percy Jr. | 47 |
| Waters, Albert Dalton | 62 | West, Ola Mae T. | 18 |
| " Amanda E. | 63 | White, Maude Burke | 6 |
| " Anna Brannen | 53, 88 | " Willie M. | 6 |
| " Annabelle Williamson | 53, 88 | Whiteside, Dr. James Hamilton | 10 |
| " Bernice | 48 | " Willie Dove Dabney | 10 |
| " Bertha Jones | 8 | Whitley, Estelle Waters | 16 |
| " Billy Francis | 48 | " William J. | 16 |
| " Bobby Paul | 11 | Willcox, Clark Reed | 15 |
| " Carrie K. | 17 | " May Temples | 15 |
| " Catherine Elizabeth | 48 | Williams, Dicey Sharpe | 35, 85 |
| " Cecil Linwood | 53 | " Frank Ingranm | 30, 84 |
| " Charlie A. | 47 | " George Lester | 12 |
| " Clarence | 43 | " Gilbert W. M. | 62 |
| " Eddie Clayton | 49 | " Henry R. | 35, 85 |
| " Elmira McCorkle | 24 | " James H. | 9 |
| " Emma | 47 | " John M. | 24 |
| " Emma L. | 67 | " John W. | 35 |
| " Gordon C. | 42 | " Kathleen W. | 7 |
| " Grady H. | 49 | " Laura Dekle | 55 |
| " Ida Griner | 42 | " Laura Lester | 35, 85 |
| " J. Harold | 2 | " Lina K. | 18 |
| " J. Mace | 2 | " Mary E. | 24 |
| " Mrs. J. Mace | 2 | " R. M. | 45 |
| " James Alexander | 48, 88 | " Robert Lee | 35, 85 |
| " James George | 9 | " Samuel J. | 25 |
| " Joseph Stewart | 24 | " Sara McDougald | 23 |
| " Julian W. | 17 | " Shines | 64 |
| " Lillie Frances | 11, 81 | " Susan Inez | 25 |
| " Margaret Hendrix | 73 | " W. W. | 55 |
| " Mary Lewis | 24 | Wilson, A. E. "Babe" | 26 |
| " Mary Gould | 44 | " Annie Deriso | 77 |
| " Morgan W. | 16 | " Caroline Julia | 47, 87 |

| | |
|--------------------------|--------|
| Wilson, Carrie Wingate | 34 |
| " Charles C. | 19 |
| " Claude A. | 49 |
| " Emma Louise Alderman | 10 |
| " Fannie Olliff | 26 |
| " James William | 43, 88 |
| " Joseph A. | 5 |
| " Lester Rogers | 26 |
| " Lillian Waters | 26 |
| " Lonnie L. | 34 |
| " Maggie Rimes | 5 |
| " Nellie F. | 15 |
| " Truesa Chance | 73 |
| Wimberly, Andrew Jackson | 45 |
| " Annie Joe | 45 |
| " Harry Fisher | 45 |
| " M. Carrie Ellis | 45 |
| " William Ellis | 45 |
| Winquist, Maude H. | 44 |
| Womack, Mollie D. | 17 |
| " William Thomas | 17 |
| Wood, Claude Hubert | 59 |
| Woods, Algertine | 7 |
| " Bonnie | 55 |
| " Erastas | 55 |
| " Nita B. | 7 |
| " Willie T. | 7 |
| Wright, Frank | 38 |
| Zetrower, Annie E. | 40 |
| Zetterower, Charles W. | 53 |
| " Elizabeth M. | 53 |
| " Eula Scarboro | 54 |
| " James Lemuel | 54 |
| " John B. | 54 |
| " Joseph Joshua | 41 |
| " Joseph Joshua Jr. | 41 |
| " Josiah J. | 54 |
| " Sudie DeLoach | 41 |
| " Thomas H. | 53 |
| Zettrower, Josiah | 40 |