

# Reflector

1981

Georgia Southern University

Follow this and additional works at: <https://digitalcommons.georgiasouthern.edu/reflector-yearbook>



Part of the [Higher Education Commons](#)

---

## Recommended Citation

Georgia Southern University, "Reflector" (1981). *Reflector Yearbook*. 54.  
<https://digitalcommons.georgiasouthern.edu/reflector-yearbook/54>

This book is brought to you for free and open access by the Student Media at Digital Commons@Georgia Southern. It has been accepted for inclusion in Reflector Yearbook by an authorized administrator of Digital Commons@Georgia Southern. For more information, please contact [digitalcommons@georgiasouthern.edu](mailto:digitalcommons@georgiasouthern.edu).





Georgia Southern University  
Zach S. Henderson Library





Digitized by the Internet Archive  
in 2014

<https://archive.org/details/reflector1981na>



## REFLECTOR 1981

Georgia Southern College  
Landrum Box 8163  
Statesboro, GA 30460





# Contents

Student Life .....	12
Organizations .....	82
Sports .....	168
Administration/Faculty .....	234
Classes .....	256



**Mike Ingram**  
**Editor**  
**Lori Tirey**  
**Associate Editor**



The future is lying ahead  
of us  
But we can't really see

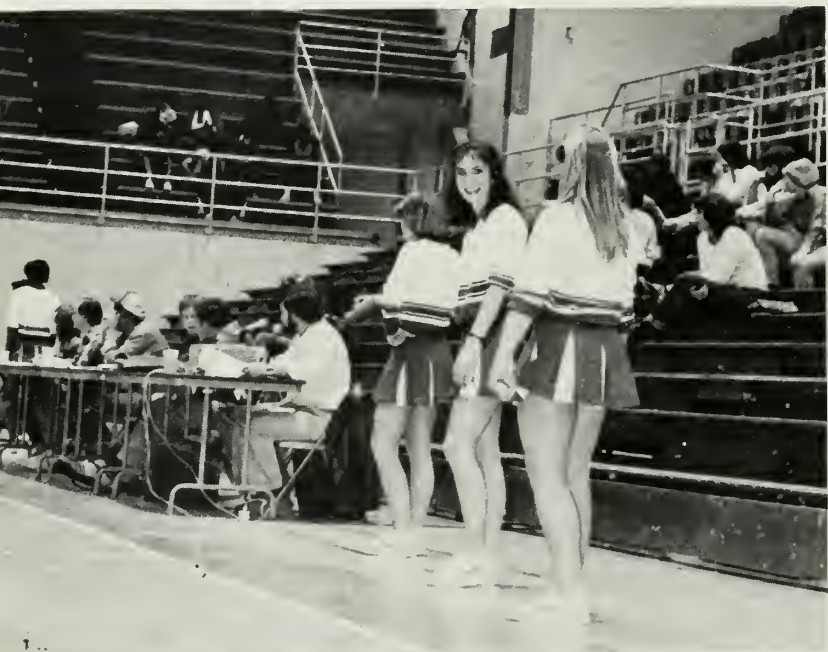



The path that is planned for us -  
What is yet to be.

We are free to pick  
and choose the path -  
The way that we  
must go.





We are free to find  
the time and place  
Where our dreams  
may grow.

We are free to sit back  
and relax,

Live our life  
from day to day.

We are free to go to  
parties and to socialize

And dream  
our life away.



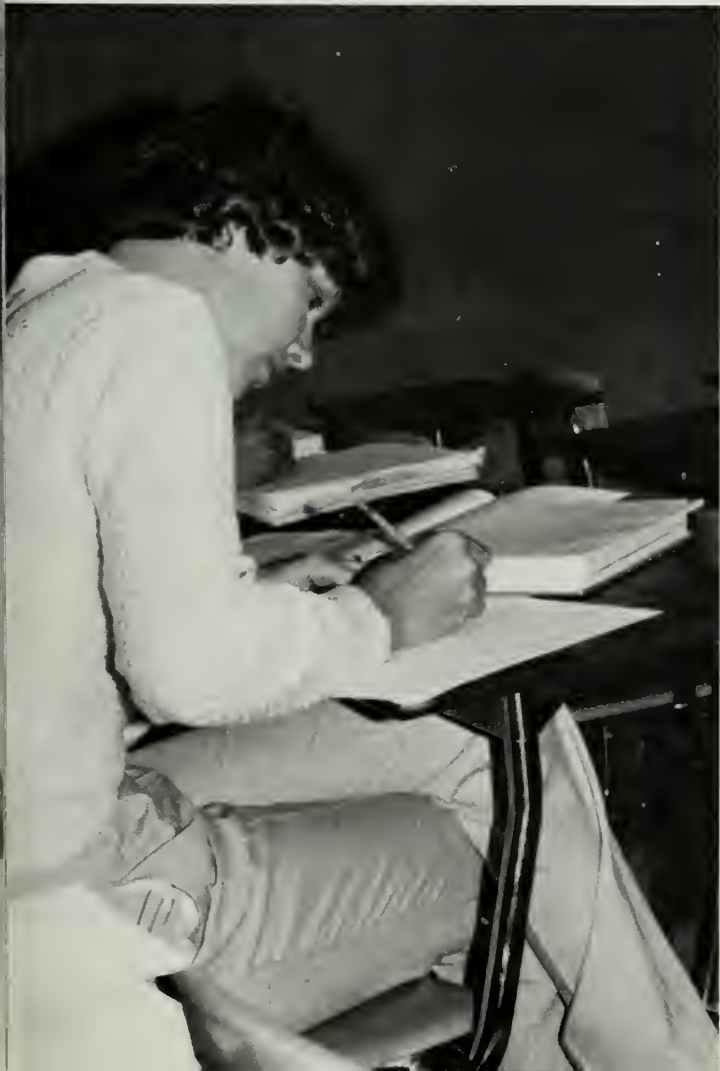

We are free to accomplish  
Together or alone.  
Accomplishments may be big  
or small,  
Yet ours to call our own.

Appreciate this freedom  
And all that it can mean.





We're free to express,  
to speak, to live,  
A life along our dream.





# STUDENT LIFE







# 'A Journey Into Magic,' by Kramer and Company





# A Day At The Fair

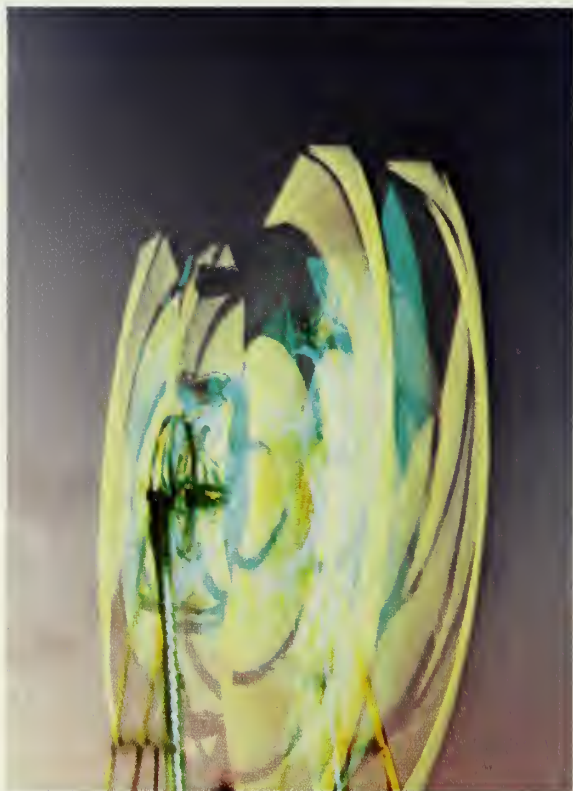

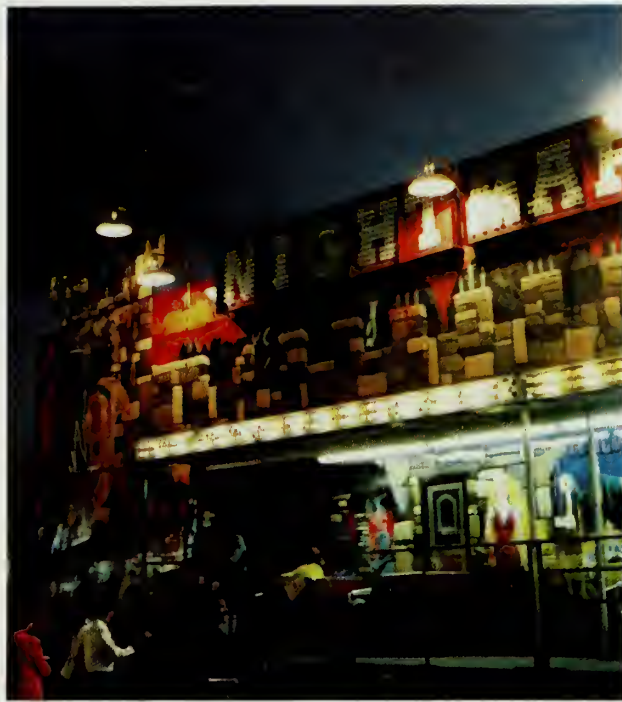



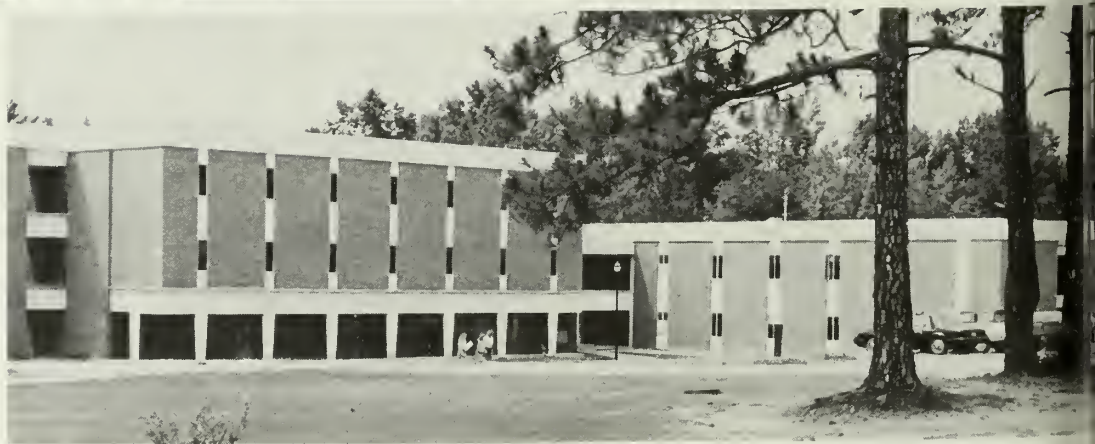
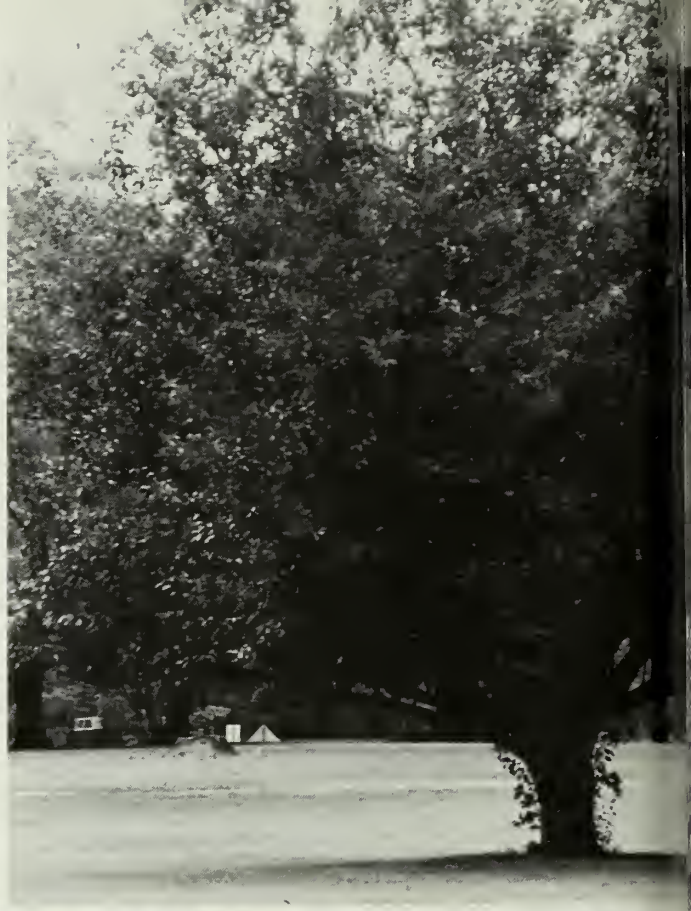











## ROTC at GSC



# Beth Mathis Crowned 1981 Homecoming Queen

January 30 and 31 was Homecoming weekend at GSC. There were a flurry of activities for students, alumni, and the Statesboro community. The festivities included a parade, basketball games, alumni lectures and reunions, and other events.

Lt. Gov. Zell Miller was the Grand Marshall of the traditional Homecoming parade. The parade included other state and local dignitaries, clowns, floats, and crazy cars.

Saturday afternoon was the Lady Eagles vs. Georgia Tech basketball game with the men's game with Armstrong

State afterward. The crowning of the GSC Homecoming Queen was held during halftime of the men's game. Miss Beth Mathis was crowned the 1981 Homecoming Queen.

An art exhibit was sponsored by the Student Art League on Homecoming Saturday. Congressman Ronald "Bo" Ginn was the featured speaker at the annual Alumni Awards Luncheon. An added attraction to this year's events was Fieldign Russell, a retired GSC professor of English, delivered an alumni lecture on Friday afternoon.















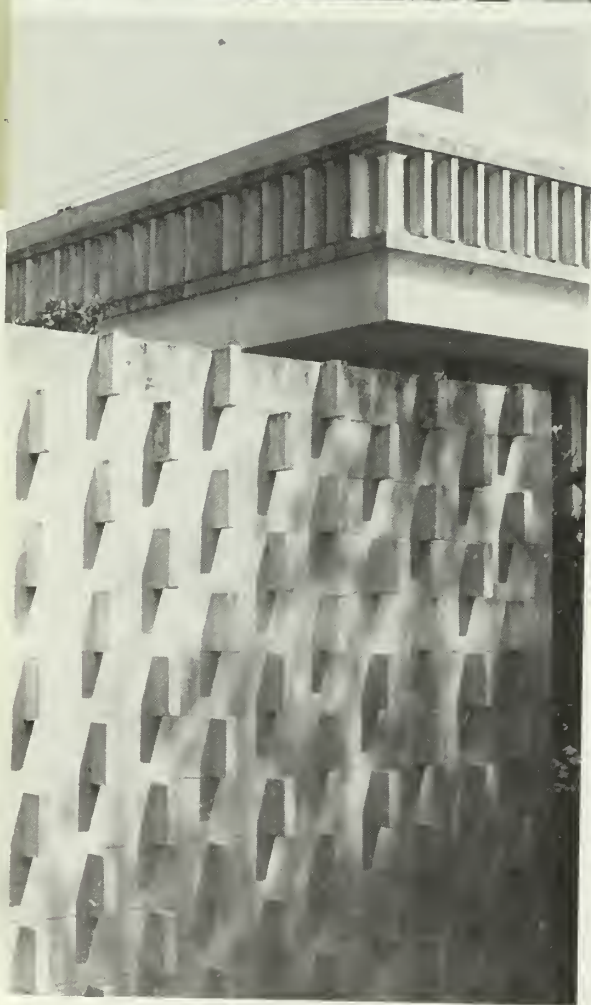



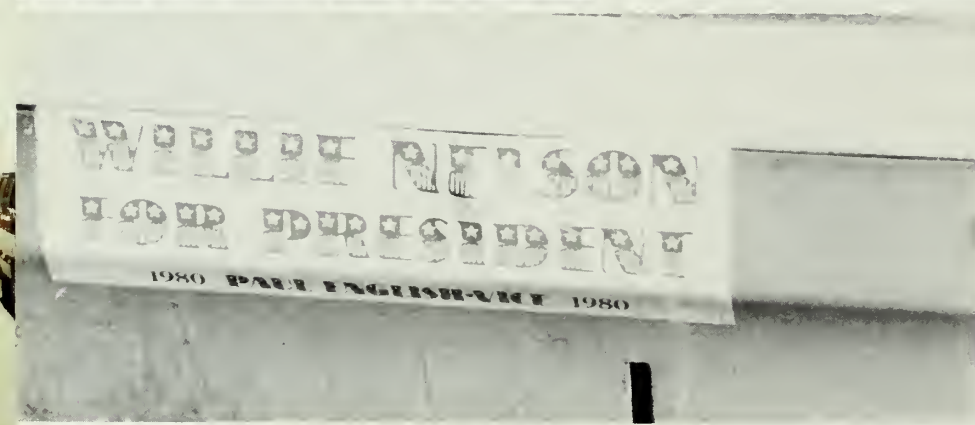









# Georgia Southern — A Place to Make Friends



# Everyone's Unique Way of Studying







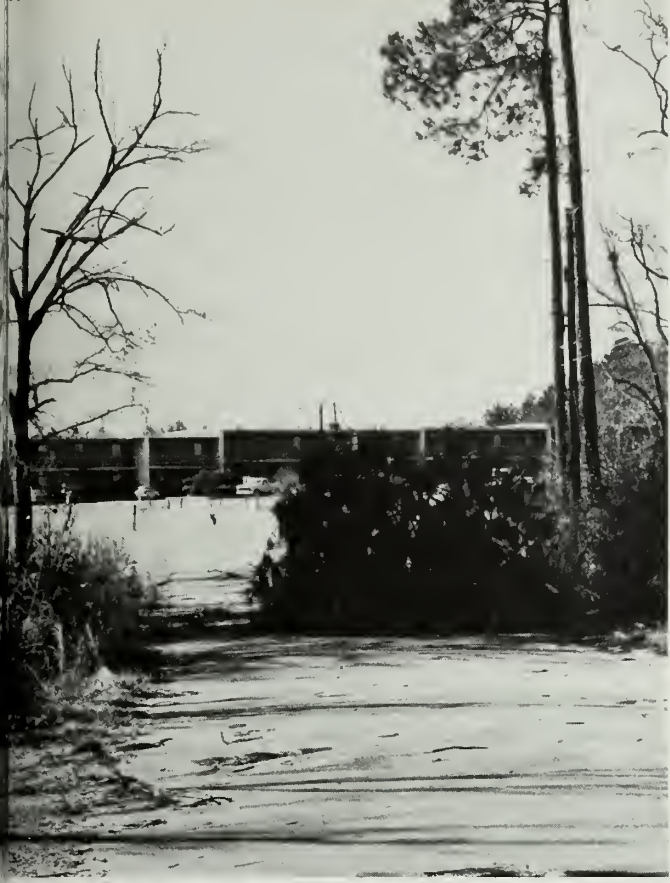

# Heavy Thunderstorms Damage GSC Campus

Heavy thunderstorms and high winds struck Statesboro around 12:30 a.m. on February 11. The storm caused approximately \$47,000 in damages to the GSC campus.

Damage to the campus was limited to downed trees and powerlines except for Warwick Hall and the Plant Operations buildings which received extensive roof damage. Many trailers and houses were damaged in the area.

No GSC students were injured. Four people from the statesboro community were injured with two admitted to the Bulloch Memorial Hospital.







We'll Do Anything  
To Keep  
from Studying





# Georgia Southern's Hardworking Faculty





# Memories of Those Scrumptious Meals





# The Barber of Seville

One of the Campus Life Enrichment Series at GSC was the presentation of *The Barber of Seville*, by the Virginia Opera Association. It was presented on March 11 in Hanner Fieldhouse.

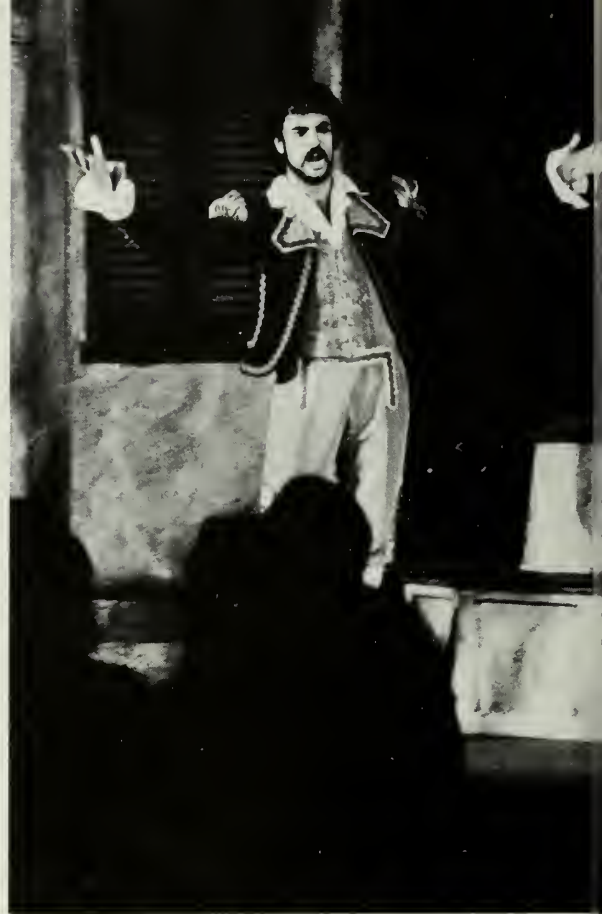



# Linda Lucky Crowned Miss GSC

Linda Lucky, of Zeta Tau Alpha sorority was crowned Miss GSC 1981. Runners-up were: Aileen Peacock, Kelly Shepard, Jackie Hodges, and Angela Brown. The girls had a private interview with the judges and competed in evening gown, swimsuit and talent. Pam Bone was named Miss Congeniality.

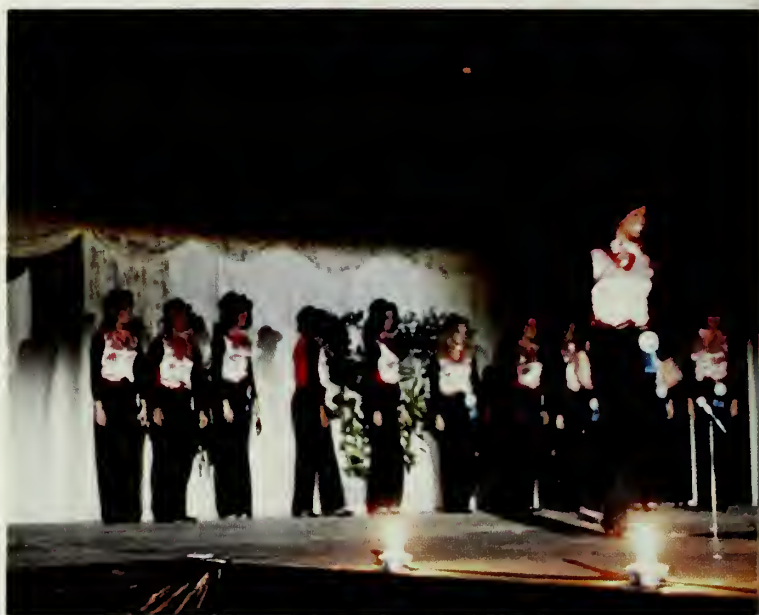







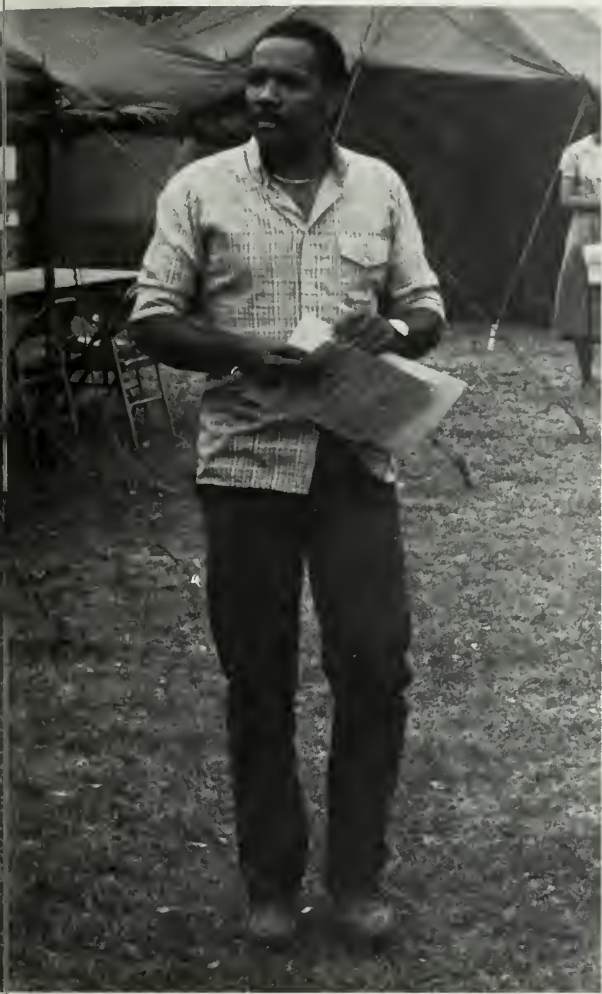







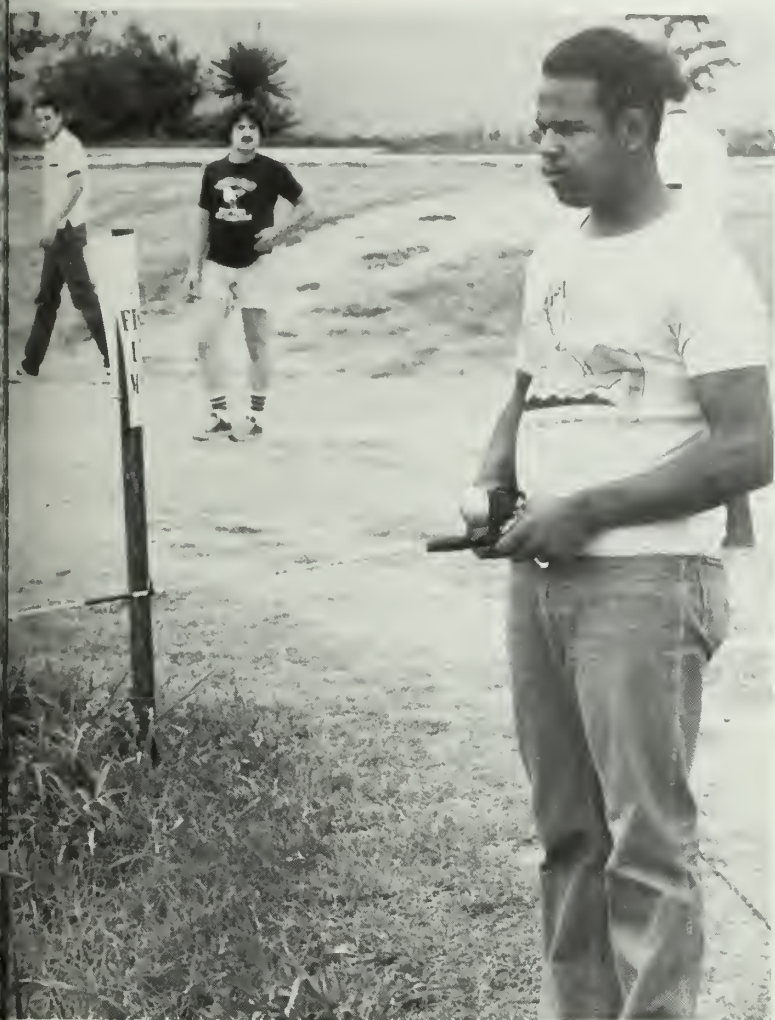

**Ponds Open  
For Fishing**



# Having a Great Time at Georgia Southern







# Roberts Wins Race

More than 200 Starters participated in the third annual GSC 10,000 Road Race. This year's winner was Don Roberts, who ran the six mile course in 32 minutes and 51 seconds. Karen Hill was the overall female winner in the 10,000 meter race.









# Spring at Southern



# Greek Week 1981 — Time of Togetherness

Greek Week is a time of togetherness for all of the fraternities and sororities at GSC. There are many Greek Week activities. These activities include a bicycle race, pizza-eating contest, Greek sing, and tug-o-war. Ken Curry and Janet Johnston were chosen as the 1981 Greek God and Goddess of the week's activities.





# GSC Masquers Present Mirele for Spring Play

Mirele, a comical Jewish play dealing with Jewish immigration around the turn of the century, was produced by the Masquers May 20-23, as part of the Celebration of Jewish culture in Georgia and the World Festival of the Yiddish Spirit.

The cast included Thadria Bell, Mike Anderson, Stan Silver, Randy Jackson, Jan Spsten, Tanya Gilmer, David Wilkerson, and Ed Edenfield. The ensemble included Don Huele, Vicki Brown, Nancy Cleveland, Kip Williams, Georgianne Maguolas, Ester Ziegler, and Elise Huff.



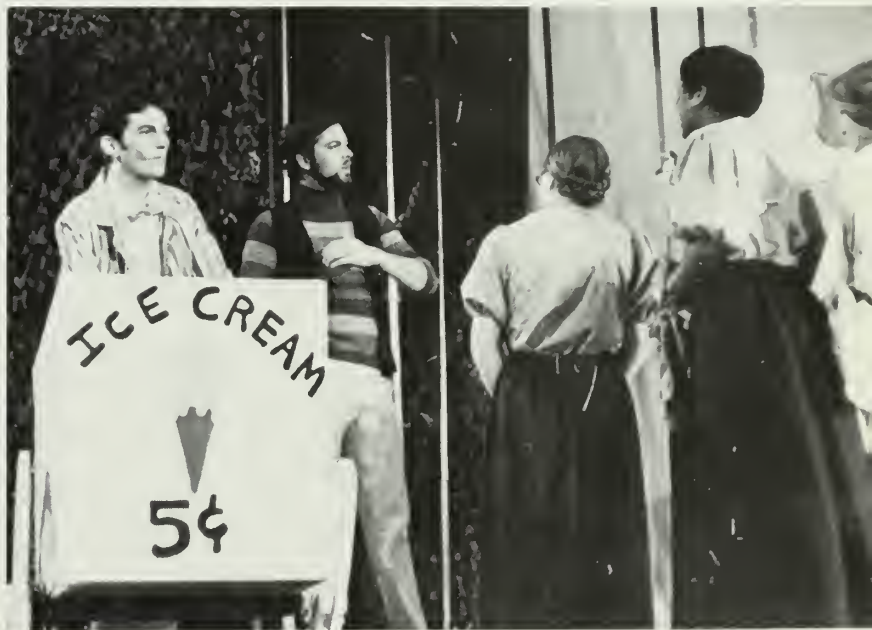



# Southern's Wildlife





# GEORGIA SOUTHERN

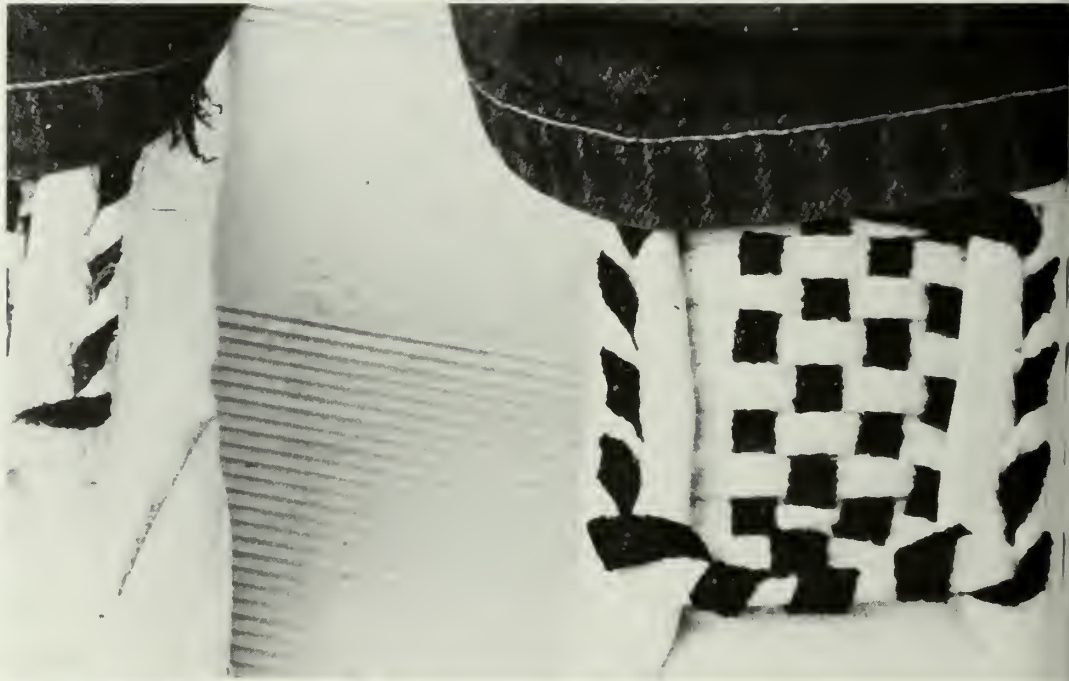



# Southern Scenes

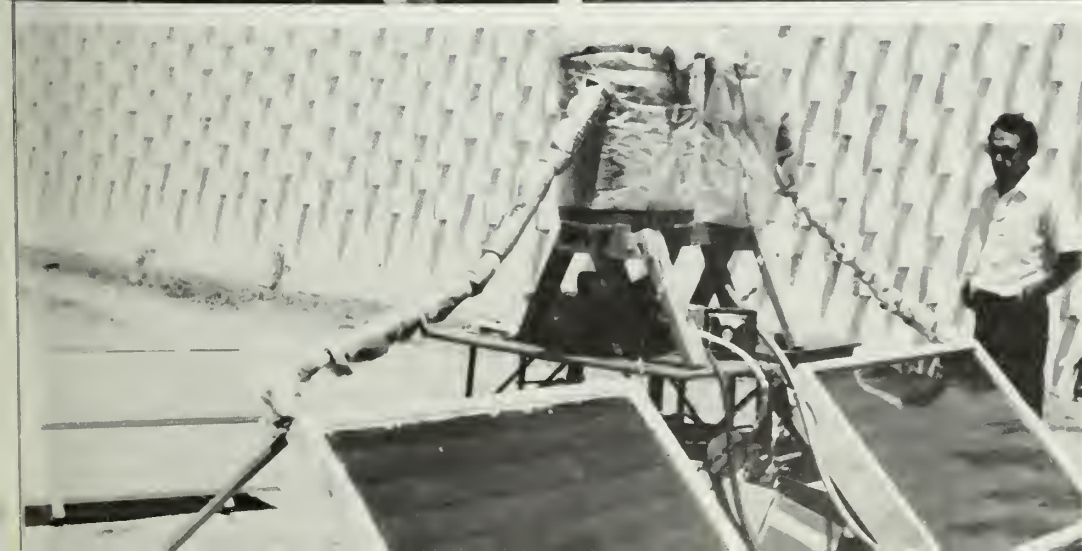

# GSC Review



# PISS TANT

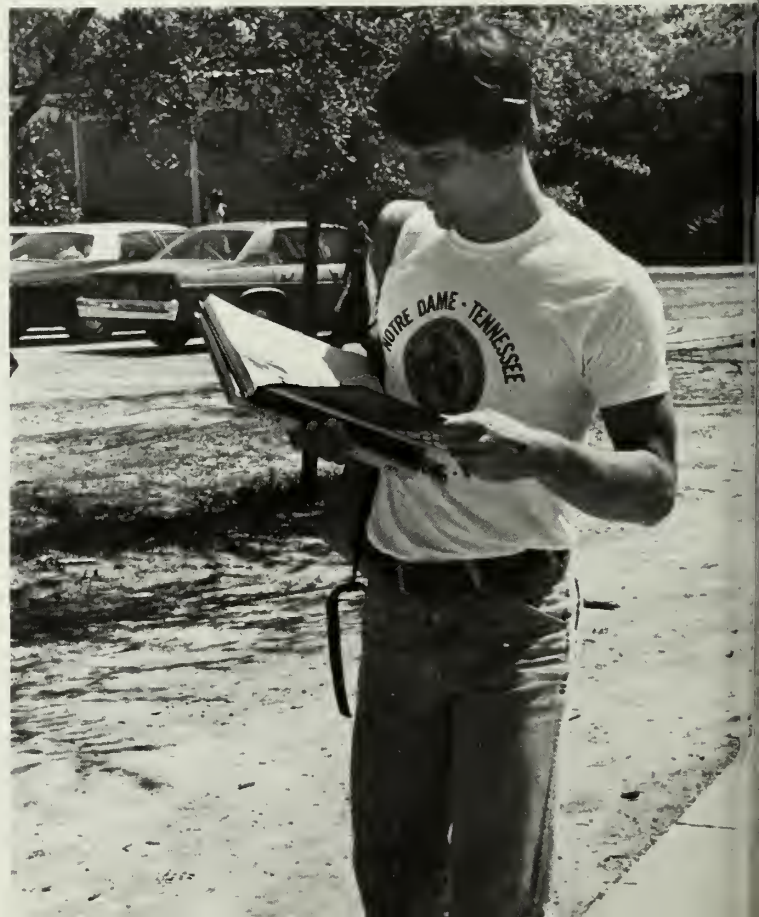

22 <b>Ti</b> 47.90	23 <b>V</b> 50.942	24 <b>Cr</b> 51.996	25 <b>Mn</b> 54.9380	<b>Co</b> 58.9332	<b>Ni</b> 58.71	63.546
40 <b>Zr</b> 92.22	41 <b>Nb</b> 92.906	42 <b>Mo</b> 95.94	43 <b>Tc</b> (99)	44 <b>Ru</b> 101.07	45 <b>Rh</b> 102.905	46 <b>Pd</b> 106.4
72 <b>Hf</b> 178.49	73 <b>Ta</b> 180.948	74 <b>W</b> 183.85	75 <b>Re</b> 186.2	76 <b>Os</b> 190.2	77 <b>Ir</b> 192.2	78 <b>Pt</b> 195.09
Lanthanum Series			61 <b>Pm</b> (145)	62 <b>Sm</b> 150.35	63 <b>Eu</b> 151.96	64 <b>Gd</b> 157.25
Actinide Series			89 <b>Pf</b> 210.07	95 <b>Am</b>	96 <b>Cm</b>	



# Dewey, Thompson Receive High Honors

Georgia Southern's annual Honors Day ceremony was held Friday, May 15. Russell Dewey, assistant professor of Psychology, and Jesse Thompson, a GSC senior, received the high honors of the day.

The Professor of the Year Award was received by Dewey from Gamma Beta Phi. The Alumni Association Scholarship Award, given to a GSC senior with the highest GPA, was awarded to Thompson.

Excellent Scholarship Awards, presented to seniors with at least a 3.8 GPA, were presented to 26 seniors. Who's Who Among Students in American Universities and Colleges were awarded to 16 students and 29 students received Constructive Leadership and Unselfish Service Awards.

Delma Presley, professor of English and 1980 Professor of the Year, gave the Honors Day address. "If a professor loves learning and those who learn, he will not burn out; he will pass on the flickering candles which without society cannot find its way," said Presley.



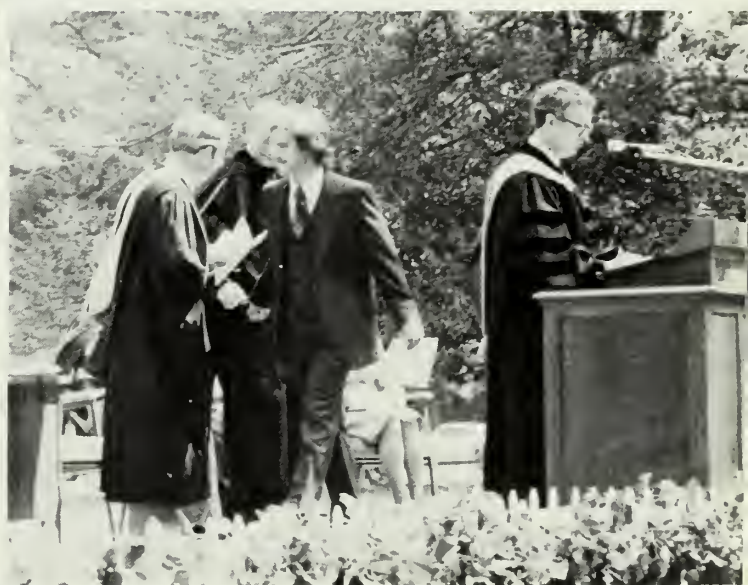



# Honors

## Excellent Scholarship

Donna Faye Adams  
Karen Alice Aldredge  
Wendy Ann Alexander  
Betty Lou Andrews  
Henry Clayton Angell  
Lisa Ann Ansley  
Vicki Elizabeth Baron  
Sidney Mitchell Baggett  
William Kevin Bagwell  
Diana Marie Balzer  
Alice Jean Barbour  
Jane Ellen Barnes  
Robert Bernard Barnett, Jr.  
Linda Margaret Bearer  
Fred Edward Beverly  
Jeff Lyman Birdsong  
Julie Anita Bland  
Edith Marie Blank  
Betty Jean Boatright  
John David Bohler  
Connie Leanne Boykin  
Sabrina Valeria Boykins  
Annette Slater Branch  
Anne Elizabeth Brannen  
Gerald Keith Brantley  
Marten Leigh Braziel  
Frank James Brinson  
Julie Eileen Britt  
James Kelly Brooks  
Linda Sue Brown  
Tamala Brown  
Theresa Marie Brown  
Deborah Lynne Browning  
Donna Sue Bryant  
Sylvia June Bryant  
Margaret Ann Bynum  
Jill Elizabeth Cahill  
Kim Denise Callaway  
James Melbourne Cannon  
Janet Ann Cannon  
Rebecca Anne Cantrell  
Janet Allene Carr  
Gina Louise Carver  
Mary Virginia Chadwick  
Patricia L. Chambliss  
Elizabeth Regina Channell  
Diana Lynn Clark  
Richard Kenneth Clark  
Martha Lynn Claxton  
Susan Renee Cobb  
Douglas Cochran  
Albert F. Coleman, III  
Laura Ellen Cone  
Mary Teresa Cook  
Charlene Kay Cooper  
Betty Lou Copeland  
Julie J. Cowart  
Shirley R. Cowart  
Charles Ray Cox  
Linda Harrison Cox  
Deborah Cranman  
Carole Ann Crosby  
Diana Lynn Crouch  
Mary Emily Crudup  
Cathy Helen Davis  
Connie Marie Davis  
Ethel Susan Davis  
Joseph Maxwell Davis  
Joyce Evelyn Davis  
Leslie Shannon Davis  
Paula Jean Davis  
Edith Lynn Deal  
James Edmond Deal  
Janine Carline Deal

Gail Dismuke  
Vicki Dismuke  
Deidre Jane Doak  
Brenda Sue Dorsey  
Ellen Dotson  
Larry Benton Dyal  
Mary Drury  
Deborah Ann Eason  
Susan Dell Exley  
William Gregory Fegan  
Lisa Ann Feix  
Patricia C. Fitzwater  
Jerry Ralph Forkey  
Samuel W. Forkey  
Dale P. Foster  
Marsha Fountain  
Robert Friedly  
Haskell Wamer Fulmer  
Theresa Gayle Galletta  
Gay Ann Garrett  
Larry Eugene Garrett  
Penny Geiger  
Mary Diane Gentry  
Ferris Eugene George, Jr.  
Carole Lynn Gilbert  
Robert Thomason Gilchrist  
Tracey Glass  
Kathryn Rebecca Goode  
James Luther Graham, Jr.  
Pamela Susan Grantham  
Christopher R. Gregory  
Letitia Beth Gregory  
Elaine Madge Griffin  
Gloria Gail Griffin  
Jeffery Cliff Griffin  
Cathy Diane Grinsted  
Susan Page Groover  
Hampton Walker Haddock, Jr.  
Steven Keith Hall  
Nancy Elizabeth Handwerk  
Mary Hannaford  
Ronald Edward Harley, Jr.  
Cherie Hudson Harrell  
Lisa Renee Hart  
Terri Lee Hawk  
Martha Johannah Hickerson  
Regina Ann Higgins  
Brenda Sue Hill  
Susan Jo Hintz  
John Richard Hodges, Jr.  
Rhonda Alice Hutcheson  
Sandra Fay Hutcheson  
Sherrie Lynn Ivey  
Sarah Betsill Jenkins  
Jeffrey Scott Jernigan  
Christopher Lee Johnson  
Jeffery Irwin Johnson  
Sherril Ann Johnson  
Tana Marie Johnson  
Barbara Elnora Jones  
Lisa Renee Jordan  
Ramona Denise Josey  
Wilma Dean Joyner  
Sasikala R. Kalathoor  
Virginia M. Karper  
Robert David Kemp  
Mona Kight  
Richard Keith Knieriem  
Vincent Andrew Kochetta  
Charlene Leslie Lamke  
Dana Marie Lane  
Susie Mae Lanier  
David Robert Lavender  
Lucille P. Lee

# Honors

Pamela Hagan Lee  
Linda M. Lentz  
Albert Obrien Linder, Jr.  
Glenn Nell Lovett  
Lawrence A. Lucree  
George Crawford Lute  
Dena Jan Luttrell  
Steve Allen Lynch  
Gregory Kirk Lynn  
Shirley Tyre Madray  
Janet Gayle Mann  
Patricia M. Mann  
Donald Randall Marsh  
Sarah Slade McDonald  
Norma Ann McElroy  
Susan Patricia McInarnay  
James Lee McMillan  
Wanda Renne Menger  
Shirley Jean Meeks  
Dwight Barry Miller  
Leisha Anne Miller  
Elizabeth Collier Mills  
Linda Jo Mincey  
Carla Cay Minchey  
Lisa Gaye Mitchum  
Cynthia Leigh Montgomery  
Luanna Dawn Moore  
Sherree Ann Moses  
Ronald Otis Mosley  
Mary Diane Moss  
Susan Leslie Mullins  
Stephanie Lynn Murphy  
Loren Rennee Muse  
Anita Gray Myers  
Steven Craig Nesmith  
Philip Keith Newberry  
Peter Johannes Nieminer  
Janelle Griner Nordine  
Sarah Lynn Norras  
Lori Michelle Nunnally  
Janet Latrelle Obrien  
Kathryn O'Neill  
Mary Lynne Oglesby  
Debra Anne Owens  
Lynn Ellen Parker  
Margaret Maddox Parker  
Carmelita Beal Parrish  
Leonard Peter Perna, Jr.  
Cheryl Beth Petry  
Lynne Stevens Phillips  
Thomas Lee Pinkerton  
Aleatha Ruth Plott  
Susan Boykin Powell  
Kathryn Alice Prough  
Douglas James Pugh  
Douglas Gregory Rabitsch  
Carolyn Denise Ray  
Jo Anne Ray  
Mark Eugene Ray  
Glenda Brannen Reddick  
Paul Raymond Reynolds  
Geri Elizabeth Rice  
Jeffery Allan Richards  
Daisy Elizabeth Richardson  
Robert W. Riess  
Teresa Jan Riley  
Larry Wilton Ring  
Carol Denise Riser  
Edwin Patrick Roberts  
Amanda Ann Roe  
Pierce Allen Rogers  
Richard Lee Rogers  
Therese Louise Rousseau  
Ronald Anthony Royal

James Gregory Rushing  
Rebekah Ann Russell  
Penny Marie Saczawa  
Jillane Sanders  
Betty Kelly Sandlin  
Carol Faye Savelle  
Juanita Perry Schou  
Horacio Eugene Schwalm, Jr.  
Wanda Gail Shadix  
Maryann Crawford Shaw  
Phebe Thain Sherrod  
Kimberly Dayle Shuman  
Scarlet Vickie Simmons  
Russell Scott Smiley  
Cynthia Ann Smith  
Jerrrie Ann Smith  
Pamela Marie Smith  
Patrick Joseph Smith  
Virginia E. Spell  
Theresa Jane Spinks  
Emily Mary Stambuk  
Emily Susan Stanley  
Daniel Joseph Stephens  
Janice Williams Stokes  
Vicky Lynn Stone  
Kim Ellen Stradling  
Margaret Anne Strickland  
Kenneth McBeth Talley, Jr.  
Kimberly Ann Talley  
Dwight Franklin Tart  
Shari Anita Tate  
Ronnie L. Tatum, Jr.  
Donna Marie Thaggard  
Charles Gregory Thomas  
Elizabeth Reynolds Thomas  
Jesse McPherson Thompson, III  
Kathy Jane Thompson  
Kelly Jean Thompson  
Patricia Lynn Thornhill  
Susan Dianne Thornhill  
Suzanne Kay Thornton  
Susan Lynn Till  
Cary Lewis Tippet  
Lori Tirey  
Michael Dennis Tootle  
Robert Edward Turner  
Helen Jean Underwood  
Tamie Lynn Vaught  
Beverly K. Vogel  
Mary Patricia Volf  
Chris Drew Walker  
Laura Fay Walker  
Daniel Jason Wallace  
Sahbrennah Landra Walters  
Cathy Wood Ward  
Denise E. Ward  
Kathy S. Ward  
Gregory Lee Watford  
Linda Jean Watrous  
Daniel Cardell Webb  
Jacqueline Crafton Webb  
William Annis Workheiser  
Tammie Louise Whiddon  
Teresa Lynn White  
David Thomas Widincamp  
Tammy Lane Wilson  
Matthew Louis Wolfe  
David Holland Womack  
James Rabun Wood  
Kevin Dean Yeomans  
Shirley Kuhn Yeomans  
Corilla Ann Young  
Veronica M. Young  
Cheryl Marie Zak  
Jennifer Ann Zaraza



# 1981 Spring Graduation

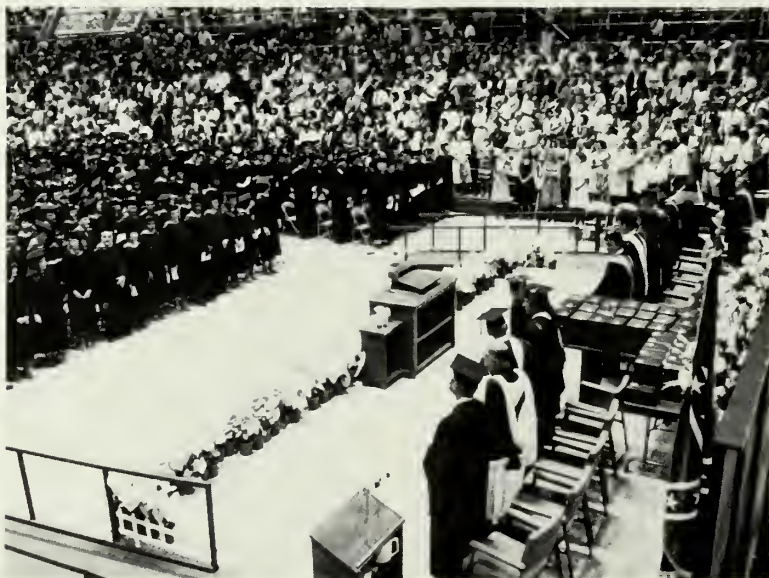







## Erk Russell Named GSC Football Coach





# ORGANIZATIONS





# ACCOUNTING ASSOCIATION

GSC Accounting Association, founded in 1969, is a professional organization that promotes the interest and understanding of accounting. Membership is open to students who are interested in accounting.

The highlight of the calendar for 1980-81 was the quarterly "Meet the Accountant Night" banquet. At these banquets, the association, in coordination with Beta Alpha Psi Fraternity, hosted various professionals who spoke on different topics interesting to business students. Other activities included business meetings, professional meetings, tours of Claxton Bakery, Dabbs, Deal & Thigpen, CPA's in Statesboro, and DeLoit, Haskins, and Sells accounting firm in Jacksonville, Fla., and the end of the quarter parties each quarter.

The members in the group picture include Beth Hodges, Mike Tootle, Shari Parker, Louise Dixon, Jimmy Geer, Doug Veal, Mark Rigdon, Don Hill, Al Daniel, Herb Miller, Alan Barnes, Ron Royal, Richard Knieriem, Mike Ingram, Shirley Yeomans, Betty Andrews, Carol Austin, Lynn Parker, Beverly Walker, Susan Mullins, and Corilla Young.





1st row: Dana Lane, Betsy Bochman, Robin Kirkendall, Julie Johnson, Angie Joyner, Betsy Sheppard, Martha Blanford, Donna Sagos, Vicki Bowen, Chieko Martin, 2nd row: Rebecca Sirmans, Debbie Treece, Joni Symmes, Sari Bevis, Sally Grisamore, Teri Harper, Ruth Terrell, Beth Liddell, Patti Childs, Monika Redburn, Cindy Horton, Lisa Dart, Marsha Snith, Susan Till, Kim Eitel, 3rd row: Julie Hughey, Nancy Whitfield, Terri Thomas, Denise Ward, Lynne Conner, Jan Harrell, Amy Gardner, Kathy Machowski



## ALPHA DELTA PI

Alpha Delta Pi, founded in 1851 and organized on campus in 1968, is GSC's oldest sorority. This year they participated in numerous activities including intramurals placing 2nd in football, 3rd in basketball, and 1st in softball. Four members of their football team made the sorority all-star team. They supported Sigma Chi's Derby Week and Alpha Tau Omega's and Pi Kappa Phi's basketball marathon. Teri Harper and Christy Carter were their representatives in the Miss GSC pageant, and Sally Grisamore represented them in the Homecoming competition. During Greek Week, Alpha

Delta Pi took 1st in raquetball and Tug-of-War. They sang a medley of Beatle songs for Greek Sing.

This years pledge class consists of Ann Speight, Suzanne Jones, Sheryl Kendall, Lynne Short, Carrie Hannah, Angela Nelson, Susan Faulkner, Mitchell McLeary - Pledge Class Sweetheart, Betsy Sheppard - Pledge Trainer, Emily Walker, Mariam Morrow, Kim Phinazee, Stephanie Hortman, Marg Violand, Angie Donaldson, Leigh Conner, Vicki Fowler, Kay Bouchillon, Lynde Liggin, Linda Richardson.



# AFRO-AMERICAN CLUB

This year the Afro-American Club, over 80 members strong, formed, with the help of the Black Alumni, the Black Alumni Association. The AAC strove to promote social as well as cultural enrichment to the student body. The AAC sponsored a men's intramural football and basketball squad. The women's intramural basketball team placed 2nd.

The AAC helped celebrate Dr. Martin Luther King's birthday on January 15 with a presentation of his speeches.

The club sponsored its 1st annual Miss AAC beauty pageant, the winner representing the AAC in the Miss GSC pageant.

The club closed out the year with the annual Spring Senior Banquet. The club was proud to honor its graduating seniors with a "past to honor and a future to mold."

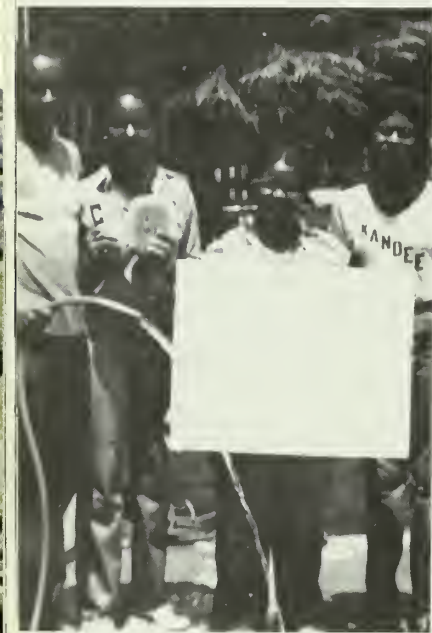

1st row: May Jordon, Treasurer; Nora Turner, Meshell Roberson, Angela Dawson, BSA Rep., Keith Purdue, 2nd row: George Evans, President; Felicia Roberson, Secretary; Cedric Henry, Kevin Graham, Edweena Morris; Jerome Huff, BSA Rep., Felicia Phillips; Cassandra Adams, Vice President; 3rd row: Perry Stripling, Denise Ingram, Publicity Chairman; Donald Silvers, Carol Lindsey, Historian, 4th row: Caesar Williams, Wayman Aldridge





## AFRO-AMERICAN CLUB CHOIR

The Afro-American Club choir consists of dedicated young people who enjoy rendering gospel music throughout various communities. The AAC Gospel Choir has rendered music as far north as Eatonton, Ga. and as far south as Vidalia, Ga.

Membership is open to all interested students as they are welcome to participate in the AAC choir. Each quarter is highlighted by the choir's quarterly concerts as the choir strives

to do their best.

The members in the group picture include Dianne Brack, Sandra Martin, Felicia Height, Hayward Cordy, Vivian Harris, Jackie Herrington, Jerome Huff, Rosaline Brown, Christine Badie, Illillian Alexander, Cathleen Johnson, Denise Ingram, Faye Willis, Timothy Morgan, Faye Dennard, Terry Stripling, Almetha Mustipher, Angela Pitts, Cynthia Jones, Clarence Moore



# ALPHA GAMMA DELTA

Alpha Gamma Delta is an international women's Fraternity founded in 1904 at Syracuse University in New York. Theta Gamma Chapter of Alpha Gamma Delta came to the GSC campus on April 10, 1980. Since their beginning, they have participated in formal rush, intramural sports, Sigma Chi Derby Week, Alpha Delta Pi's Dance Marathon, Miller Pick'up, Anti-Depression Week, and Greek Week. This group of girls have stayed extremely busy in the short time that they have been on campus. Looking to the future, Alpha Gam sees added growth, fraternal friendships, and much love.

The officers for this year are: Bonnie Cannon, Rush; Alyce Maddox, Pres.; Sheila McGaha, Ritual; Kay Doscher, Social/Standards; Brenda Oglesby, Publicity; Debbie James, VP/Scholarship; Cyndi Crowell, Recording Secretary; Robin Johnston, Corresponding Secretary; D'Anna King, VP/Frat. Ed.; Joy Sasser, Treasurer; Debbie Wells, Activities/Altruism; Sally Grisham, membership.

Back row l-r: Jeff Romaine, M.G. Vallone, Kaye Cowart, Karen Knight, Carole Kinard, Allison Stafford, Tim Kraszewski, Donna Maggiore, Barbara Morrison, Rick Ballard, Nancy Canady, Lisa Harrison, Lauren Chamberlin, Tammy Chamblee, Susan Stelling, Kim Cable, kneeling l-r: Kay Doscher, Joy Sasser, Brenda Oglesby, Cyndi Crowell, Debbie James, Sally Grisham, Bonnie Cannon, Alyce Maddox, D'Anna King, Sheila McGaha, Robin Johnston, Debbie Wells.





## ALPHA KAPPA ALPHA



Alpha Kappa Alpha is the oldest Greek organization established in America by black college women. On January 15, 1908, AKA was founded at Howard University, Washington, D.C. Since that time, Alpha Kappa Alpha women have promoted high scholarship, vocational guidance, encouragement of foreign study, and health services. The promotion of human and civil rights constitute a priceless part of the black experience in America. GSC's Lambda Kappa Chapter of AKA Sorority has existed since May 17, 1977 and continues to uphold its national standards.

Left front around to right front - Cassandra Adams, Alfreda Ford, Ruth Sherrod, Mary Hitchcock, Cheryl Hendrix, Sherrelle Rainy, Carol Lindsey, Alucia Walton, Rhonda Austell, Sharon Gethers, LaTrenka Redd, Cynthia Clayton, Vella Scott



# ALPHA PHI ALPHA

Alpha Phi Alpha Fraternity was founded at Cornell University on December 4, 1906. Xi Tau Chapter came to GSC on July 12, 1980. During the first year of its existence on GSC's campus, the brothers sponsored the Martin Luther King Memorial service. The brothers assisted in the Campaign to Beautify GSC, they sponsored the Help a Kid to Read Program, and sponsored a clothes drive for the needy families in the Statesboro Community. The

members of Alpha Phi Alpha are known for their manly deeds, scholarship, and love for all mankind.

The members in the group picture include: 1st row l-r: Calvin Allen, Historian; Andre Washington, Bobby McNeely, President; 2nd row: Keith Jones, Kevin Jones; Curtis Woody, V. President; Jerome Leary, Secretary; 3rd row: Ricky Banks; Wayman Aldridge, Treasurer; Billy Hightower; and Charles Wynn.





## ALPHA TAU OMEGA

For the 3rd year in a row, Alpha Tau Omega won the IFC All-Sports trophy, a feat unequaled at GSC. The Tau's placed 2nd in football, and basketball, and 1st in softball.

During Greek Week activities, ATO placed 1st in Greek Sing, Tug-of-War, swimming, and racketball. A 2nd place finish was recorded in tennis. Brother Luca Gianturco and little sister Diana Mann were both finalists in the Greek God and Goddess competition, and Brother David Lang was named Greek Man of the Year.

ATO was active in community projects. The fraternity raised \$900 in our annual softball Marathon for High Hope. They also participated in the Red Cross Heart Fund Drive and Pi Kappa Phi's project - PUSH.

**KΔ's ARE FIRED UP**  
**FOR ATΩ SOFTBALL MARATHON WITH KΣ**



1st row l-r: Jim Baverband, Arch Nelson, Bubba Davis, Frank Capers, Mike Singletary, Mark Stephens, Steve Gilliam, Ray Jacobs, William Cobb, Paul O'Connor, Vince Reinstein, 2nd row: Mike Bruce, Kyle Esmonde, Steve Phillips, Cliff Roberson, Mike Harper, Wesley Davis, Randall Blaisedell, David Lang, Mark Nickelson, Mike Collins, Roy Peterson, Barry Jones, Glenn Patterson, Jon Langford, Jimmy Hildreath, 3rd row: Rob Stephens, Kelly Mock, Callie Glover, Patty Marrs, Celeste McDilda, Jill Jackson, Jane Thackston, Michele Little, Nancy Newton, Diana Mann, Linda Luckie, Nancy Gray, Susan Adams, LeeAnn Latham, Jone Martin, Teresa Williams, Laurie Dell, Dee Lewis, Rhonda Gaunt, Kathy Hamby, Robin Ray, Gail Razar, Randy Griffin, 4th row: Luca Gianturco, Lloyd Dosier, Jim Gantt, John Herring, Jeff Jernigan, Mike Whitfield, Marc Wilson, Richard Howe, Scott Griffin, Mike Armistead, Chuck Bruce, Tim Somers, Chuck Johnson, Mike Sammons, Randall Meeks, Mike Bedsale, Doug Shierling, Bill Wagner, Bobby Somers, Mike Faulkner, Elton Ashford, Hans Bishop, Jerry Johnson, Robbie Roberson.





# AMERICAN CHEMICAL SOCIETY

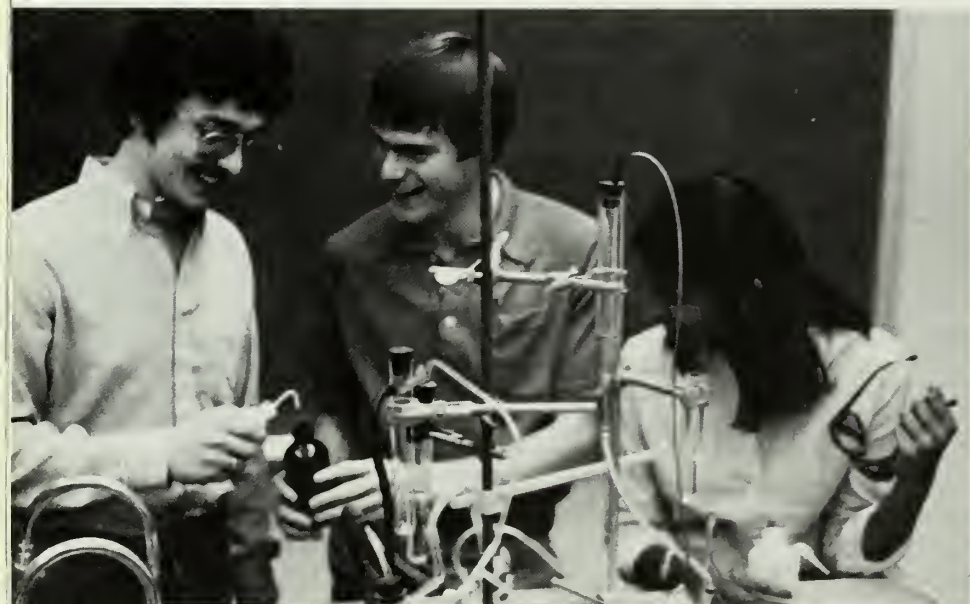
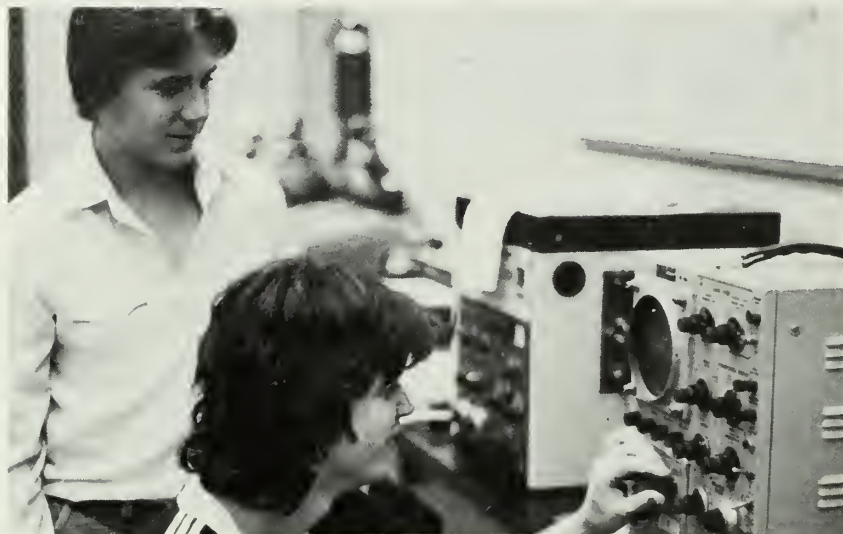

Members of the group picture are: 1st row l-r: Dexter Manning, Sasi Kalathoor, Ricky Hodges, Ray Hann (Pres.), 2nd row: Dr. R.N. Fitzwater, Andrew Ellis, David Bohler, Ken Pierce (Sec./Treas.), Grady Henry





## AMERICAN SOCIETY OF CIVIL ENGINEERS

The objective of the American Society of Civil Engineers Student Club is to provide engineering technology students with the guidance and initiative to achieve as young professionals. This year's activities included socials, field-trips, and participating in the activities of our sponsoring organization.

We the members would like to express our thanks to our advisor, Dr. R.N. Brannock and our parent organization, the Savannah Branch of the A.S.C.E. for their continued interest and support of our club.

The members are: l to r - Theresa Clemmons, Mickey McGee, David Faircloth, Kathy Savedge, Craig Dent, Mr. Jim Lloyd, Joey Cowan, Danny Pennington, Roger Price, Mike Bales, Professor Milan Deguanski, Dr. Robert Brannock, Charlie Canning



# SOCIETY OF INTERIOR DESIGNERS

The American Society of Interior Designers is made up of professional Interior Design majors. The purpose is to promote professionalism, standards, and ethics of the business of Interior Design.

Throughout the year they have professional Interior Designers and those connected with the business to come and speak with the group. This year they have also had the pleasure to participate in ASID's Career Day in Atlanta. Professionalism, standards, job survey, job interviewing, and much more

was on the agenda. This year a short-range project was to help in the clean-up of the Scholarship House. The college chapter of ASID is a link with the National Chapter and a link with the future professionalism in the Interior Design field.

The officers for this year are: President - Kelley Ricks, Vice President - Sandra Horton, Treasurer - Laurie Macon, Secretaries - Donna Frye and Susan Mathis.



The members in the picture include: Lisa Turner, Martha Blanford, Jebby Williams, Susan Mathis, Sandra Horton, Laurie Macon, Kelley Ricks, Denise Goswick, Donna Frye, Kristin Wert, Susan Phillips, Donnie Renfroe, Anne Shepard.





# AMERICAN SOCIETY OF PERSONNEL ADMINISTRATION

The GSC chapter of the American Society of Personnel Administration was chartered in February, 1980. Objectives of the organization are to enhance knowledge of students in personnel and labor relations; provide a forum for practitioners in personnel and labor relations to pass on their expertise; socialization of student into the practical world of employee development and training; and develop comradeship among students of similar intended goals.

The student organization is sponsored by the Savannah Chapter of ASPA. The adult chapter invites three members of the GSC unit to each of its monthly meetings. Students are able to partake of "rub-off intelligence," a presentation by a guest speaker, and a meal at the Pirate's House.

Highlights of the past year include: Fieldtrips to Savannah Sugar Refinery and Machine and Shipyard, Piggly Wiggly Southern, and T.J. Morris. Also, they attended the district conferences, participated in the annual convention at Miami, Fla. and had guest speakers covering the practical side of personnel management. The faculty advisor is Svend Thomas.

The picture includes, 1st row l-r: Vicki Montford, Vicki Sherrod, Vicki Dismuke, Julie Warnock, Charrie Chaffin, Karen Mosley, Wanda Pryor, Narvis Oxendine, 2nd row: Advisor - Svend Thomas, Teresa Frost, Susan Davis, Allen Sumner, Paul English, Rike Koenig, and Bryon Wilson.



# ART LEAGUE

The GSC Art League is a campus-wide organization whose purpose is to promote an understanding and appreciation of the arts. Highlights of the past year's activities include serving at Gallery 303 openings, a Halloween masquerade, and spring party, sponsoring the Southern Independent Filmmaker's Festival, and an Alumni House show and sale. The League's Fifth Annual Juried Student Art Show was juried by Laura Lieverman, editor of the Atlanta "Art Papers." Currently planned for the fall of 1981 is a juried "Works on Paper" exhibition.

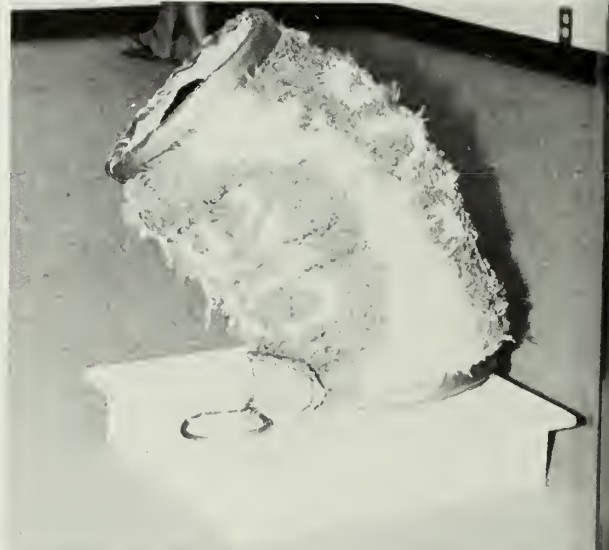

# BAPTIST STUDENT UNION

The GSC Baptist Student Union is involved in meeting students' needs as well as reaching out into the mission fields. The BSU has many activities including choir, banquets, Wednesday night services, sports, and other fellowship opportunities.

Devoted to serving God and sharing his word, BSU raises money to help sponsor student summer missionaries to the U.S. and other countries. The organization provides opportunities for student service here through weekly services, puppet and drama teams, Deputation teams and singing groups.



1st row l-r: Patty Hansford, Jill Rhymes, Alan King, Carolyn Clifton, Scott Gibson, Larry Garrett, Rhonda Hutcheson, 2nd row: Kathy Graham, Beth Chambers, Susan Hartley, Jeanette Kittredge, Beth Walls, Mary McGahee, Sherry Clements, Julie Wornock, Gayle Nelson, Joanne Carr, Lynn White, 3rd row: Rev. Nathan Byrd, Richard Helman, Susan Donovan, Sue Smith, Dewayne Poss, Annette Byrd, Andy Standridge, Mark Walls, Sam Foskey, Jim Wood, Carol Adams, Leslie Rumley, Roger Miller, Robbie Brinson, Tim Naish, Jack Dipple.



# BETA ALPHA PSI

Beta Alpha Psi is an honorary and professional accounting fraternity with about 143 chapters nationwide. It is designed to give accounting students the opportunity to learn more about the accounting profession and to work with students of accounting from other schools.

The Zeta Delta Chapter was granted a charter on November 15, 1980, making GSC the only college in the state to have such a fraternity.

The major project for this year was the sponsorship of a Volunteer Income Tax Assistance program held during winter quarter. Through the program, the students assisted the elderly in the community in filling out their tax forms. The fraternity also co-sponsored a Meet-the-Accountant Night each quarter. These evenings were sponsored to promote interaction between GSC accounting students and professional accountants in the local community.

The chapter also enjoyed the opportunity to tour DeLoit, Haskens, and Sells in Jacksonville, Fla. This CPA firm is one of the eight largest in the nation.



Ist row l-r: Bill Pate, Robert Tedeschi, Paul Soni, Larry Garrett, Marie Williams, 2nd row: Glen Bass, Janine Deal, Cindy Smith, Beth Hodges, Betty Andrews, Faye Lawrence, Dorinda Nelson, Corilla Young, Beverly Walker, Louise Dixon, Richard Knieriem, 3rd row: Fred Beverly, Jimmy Geer, David Womack, Nancy Groover, Phil Moore, Shirley Yeomans, Lynn Parker, Frank Deloach, Tonya Massingill, Al Daniel, Joy Sasser, Lee Pendergrast.



## BIO-SCIENCE CLUB

From canoeing the silent murky waters of the Ebenezer Creek to removing the unsightly bloom of algae chocking the GSC ponds, the Bio-Science Club has been on the move both to enjoy and improve the environment. Interesting speakers from all facets of biology presented programs to the club, including a "Forensic Pathology" presentation by Dr. J. Robert Teabeaut II, M.D. from the Medical College of Georgia; "Tips on Birdwatching" by Pat Young, Department of Game and Fish; "Trace Minerals" by Dr. Kishwar Maur, GSC Biology Dept.; and "Slides from Antarctica" by Thomas Love.

Service projects of the BioScience Club include sponsoring an International Coffee Hour, Aluminum Recycling, Purchase of Subscription to Science '81 for the Library, and purchase and planting of two Tulip Poplars in honor of Earth Day 1981. The club has undertaken the long-range project of creating a Mini-Park behind the Biology Building, as well.

And, there was time for recreation - numerous trips to the Canoochee and Ebenezer Creek, a homemade ice-cream supper, and a Fall - quarter cook-out given by the Biology Faculty.



1st row l-r: Connie Turner, Charlotte Hutcheson, Cindy Knotts, Bobbie Bynum, Stacey Clark, Carole Crosby - Secretary/Treasurer, Kay Cooper - President, Ellen Dotson, Elaine Marino, 2nd row: Allen Mulford, Joel Hutcheson, Barry Kiser, Thomas Love, Gilberto Severino, Lloyd Strickland, John Thompson, Dean Freeman - Reporter, Dr. Bill Lovejoy - Sponsor.





# BLACK STUDENT ALLIANCE

The Black Student Alliance was formed mainly to promote cohesiveness between black students and the black student organizations. The BSA is composed of the black student organizations recognized by GSC, namely, the Afro-American Club, Alpha Kappa Alpha Sorority, Alpha Phi Alpha Fraternity, Delta Sigma Theta Sorority, and Kappa Alpha Psi Fraternity. The BSA representatives body is comprised of members from each organization.

In addition to promoting cohesiveness between black students and the black student organizations, the BSA also serves in assisting GSC in the recruitment of black students and faculty as well as securing funding for black cultural programming.

Activities sponsored by the Black Student Alliance have included the Black Lecture Series and a Gospel Concert, in which all proceeds went to Georgia Grace Memorial Home.



The members of the group include from left-right: Larry O'Neal, Jerome Huff, Karen Anderson, Rhonda Austell, Wayman Aldridge, Reggie Miller, Carol Lindsey, Billy Hightower, Anthony Keel, Angela Dawson, Cassandra Adams, Elaine Daniely, Kevin Graham.

# CAMPUS CRUSADE FOR CHRIST

Campus Crusade for Christ is an organization open to all interested students. Its main goal is to fulfill the Great Commission - this is, reaching the world for Jesus Christ. This year the Crusade sponsored several evangelistic activities, such as a three night series by traveling speaker, Dick Purnell, in addition to their regular weekly dorm Bible Studies. Through other means such as weekly Leadership Training Classes and bi-weekly times of fun and fellowship called King's Fellowship, Campus Crusade makes available to students practical training in how to keep their walk with God a consistent, exciting experience.



# CHEERLEADERS

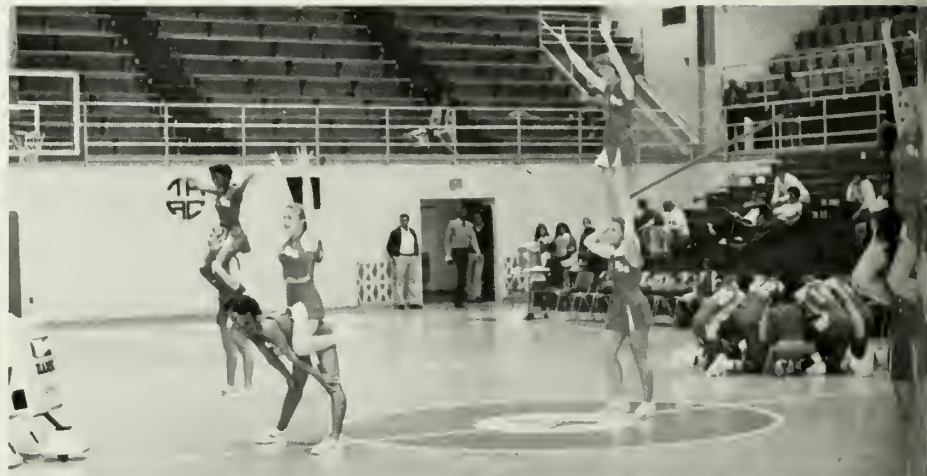
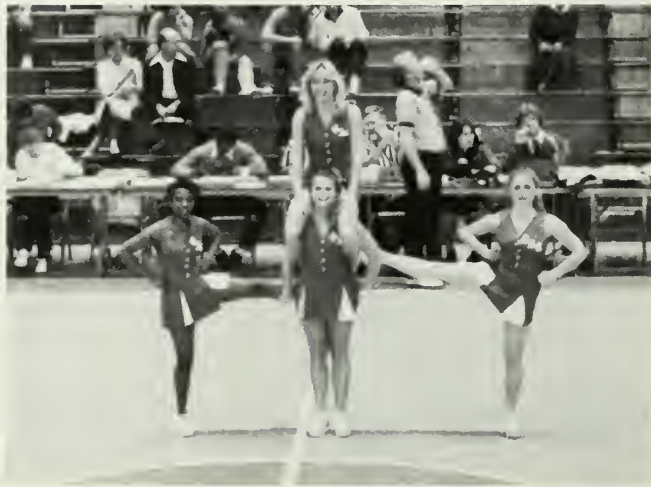



## CHESS CLUB

The GSC chess club had their annual election in early October, 1980. The election resulted as follows: President - Walter L. Jones; Vice President - Chris Walker; Secretary/Treasurer - Allan Mulford; and Faculty Advisor - Robert F. Brand.

They also had a tournament to decide on a champion. The club champion is Walter L. Jones, 2nd place went to Chris Walker. Meetings of the chess club are held every Friday night at 8:00 in Williams Center.



# CHI OMEGA

Chi Omega pioneered in recognizing what the group can do in the development of the individual. Chi-O, through its purposes, policies, and achievements, provides a favorable environment for the further development of its members - intellectually, emotionally, and socially. Chi-O had an action-packed year that started by winning Sigma Chi Derby Week. Later they had their annual Christmas Formal, Parent's Weekend, and Valentine Dance. Beth Mathis, their Homecoming Representative was chosen as GSC's Homecoming Queen. The sorority participated in the Alpha Delta Pi Dance Marathon for the Kidney Foundation and won the spirit award. Also, Pam Bone won Miss Congeniality in the Miss GSC Pageant. The highlight of Spring Quarter was their Founder's Weekend.

In intramurals, they won 1st in volleyball, 1st in Freethrow Competition, 1st in bowling and runner-up in basketball.



1st row l-r: Hans Bishop, Bobby Sommers, Doug Englert, Mark Nicholson, Barry Ward, Perry Ziegler. 2nd row: Valerie Howell, Mary Whiting, Dana Arnold, Lisa Smith, Dot Jones, Ray Stephens, Ellen York, Mary Stimson, Jane Harris, Chris Pleger, Melinda Dosh, Andrea Sanders, Wendy Mays, Brad Bettis, Lisa Betts, Lee Ann Knowles, Marion McAuley. 3rd row: Kim Fleming, René Copeland, Beth Loyd, Dawn Arnsdorff. Stairs: Jan Crowell, Dianne Gentry, Louise Robbins, Frankie Maddox, Penny Saczawa, Ginger Rabun, Bethis Mathis, Shannon Sanders, Dee Lewis, Tina Burdette, Pam Powers, Holly Davis, Sherrie Ivey, Lisa Jordan, Sharilyn Swinson, Debe Davis, Laura Millikan, Leigh Powell, Lisa Bartlett, Pris Gorvette, Suzanne Cronk, Mary English, Marlece Ellenburg, Brenda Bragg, Susie Glasscock, Donna Griffin, Peggy Clark, Janet Kostyshyn, Valerie Lee, Vicci Cogswell.





## CONCERT BAND

This year the Concert Band was very busy performing their many concerts. They performed three major concerts, one each quarter. They played at Honors Day as well as taping for a band album to be released next fall, which they are very proud of. Also, to wind up the year the band played at the David Amram Concert which is a part of the Contemporary Music Festival. The director of the Concert Band is Dr. Harry Arling.



# DELTA CHI

Delta Chi enjoyed a successful year in 1980-81. Their brotherhood flourished as they participated in many public service projects and enjoyed many social and athletic events together. This year saw them make a name for themselves on campus. Collecting money for the High Hope School, ushering Eagle basketball games, and participating in the Miller Pick-em-up were only a few of the beneficial things that they did for GSC and Statesboro.

They continued to grow closed in brotherhood as they enjoyed excellent socials, successful athletic seasons, and good times in general. With all of the success and setbacks, however, their brothers continued to grow closer in the bond of Delta Chi.



1st row l-r: Steve Dolphyn, Greg Harper, Alan Bacon, Jose Ramirez, Larry Stevens, Jeff Mitchell, Don Harty, Mark Trammell, 2nd row: Scott Sherwin, Tim Sudderth, Jeff Thomas, Robber Coker, Brad Vision, Mark Wigton, Bill Daprano, Jeff McDuffie, Tim Kraszewski, John Pocock, Pat Smith, Curtis Jones, Paul Miles, Howard Alter, Scott Belk, Scott Mills, John Hall, Steve Rary, Dave Buschell, and Greg Bender.



# DELTA PHI ALPHA

Delta Phi Alpha is a national honor society for German students. The society gives the students another opportunity to learn and understand Germany's culture and history and to better learn how to use the language.

The chapter was started in 1969 and is advised by Dr. Jerry Weatherford. To qualify to be in the society, one must have completed at least three quarters in German and have a good to excellent record.

Activities of Delta Phi Alpha include

regular German Dinners, guest speakers, and a trip to Helen Georgia's Oktoberfest.

The members in the group include: sitting l-r: Mark Andrews, Dr. Lowell Booma, Bill Schuessler, Tom Worth, Cil Walrath, Belinda Owens, Thurnell Brinson, rear: Julie Heather, Beth Weatherford, Dr. Jerry Weatherford, Monica Lynch, Harst Inde, Erika Fischer, Tommy Pinkerton, Tom Rabb, Margnethe Huitfeldt and Peter Nieininen.





# DELTA SIGMA PI

Delta Sigma Pi, the Professional Business Fraternity, had a very active year. The fraternity toured several businesses in Statesboro, Savannah, and Jacksonville. The Annual Rose Dance was held at Jekyll Island.

The Epsilon Chi Chapter also co-sponsored the First Annual Business Leader Award with the Statesboro-Bulloch County Chamber of Commerce. Many other activities kept the chapter busy including Career Day, forming a local Alumni Club, professional business speakers, the Air Display and carwashes.



1st row l-r: JoAnne Hightower, Jan Hewell, JoAnne Ray, Irene Schipf, Sandra Stephens, 2nd row: Beth Hodges, Debbie Smith, Wanda Bowdry, Susan Funderburke, Cynthia Lynn, 3rd row: Rocky Ziegler, Carl Barger, Genenne Edwards, Jenifer Zaraza (Little Sister), Melanie Morton, 4th row: Allen Bridwell, Robbie Platt, LeeAnne Parker, Janet Rawls, 5th row: Richard Knieriem, Vernon Scarborough, Marsha Chester, Janice Cobb, Marty Bruce, 6th row: Ronnie Curl, Stephen Jones, Dr. Lon Carnes (Advisor), Gary Wheeler, 7th row: Fred Wright, Gary Kart, Floyd Whittington, Alan Summer, Clay Watson.



# DELTA SIGMA THETA

Delta Sigma Theta Sorority is a national Greek public service sorority. The members of Xi Eta Chapter strive for high cultural, intellectual and moral standards. The sorority considers service a major aspect of morality, and Delta's activities are devoted largely to such services that can benefit individuals as well as community and

nation.

The 28 eager, young ladies of the GSC chapter have participated in numerous campus and community activities including a seminar for the Upward Bound Program on Toxic Shock Syndrome. They also won 2nd place in the Homecoming Float Competition.



l-r: Pamela Stubbs, Karen Anderson, Sandra Horton, Jessie Burch, Patricia Aaron, Elaine Danielly, Janet Rawls, May Jordon, Mitzi Timmons, Mabelle Monford, Patricia Oliver, Faye Dennard, Felicia Dennard, Sonaya Hall, Debra Lumpkin.



# DELTA TAU DELTA

Delta Tau Delta was chartered in GSC on May 17, 1969 by 28 young men seeking honesty, integrity, and brotherhood in its members.

This year, the delts are proud to remain leaders on campus with members active in student government (SGA), student media (the George-Anne), athletic leadership (Intramurals), and several faculty senate standing committees.

The Delts also hosted the 2nd annual Delta Tau Delta High Hope

Softball Tournament, which raised \$700 for Statesboro's High Hope Center, twice the amount they raised last year.

The Delt softball team captured its 3rd consecutive 1st place title in a yearly softball tournament among Georgia chapters.

Delt social activities included the annual Sweetheart Ball, a North Georgia Ski Trip, and the Beach Trip at Daytona Beach.



1st row l-r: Chris Cleveland, Mike Davis, Kerry Hunt, James Lewis, Tim Nix, Kenneth Cook, Kip England, David Gowen, Don Ahearn, Chip Cook, Kirk Cannon, Larry Dudney, 2nd row: Robyn Bevis, Debe Davis, Tina Burdett, Nancy Norman, Francie Disco, Debbie Holmes, Kim Buchannan, Jill Miller, Lauri Bowes, Cindie Johnson, Teresa Edge, Sheri Ebert, Bonnie Moye, Dana Holcomb, Lee Umstead, Donna Sims, 3rd row: Talton Wright, Jody Usry, Steve King, Skip Wilson, Skipper Plemmons, Steve Sebert, Chris Huesel, Doug Cline, Jack Evans, Tom Smithweck, Bobby Knight, Glenn Torbert, Chris Capelle, Chip Heath, Ed Owings, Jim Lewis, John Willis, Richard Bunch, Chris Mabry, Tommy Disco, Derek Wolfe.



# DELTA ZETA

The 1980-81 school year was a winning time for the Iota Nu Chapter of Delta Zeta. President, Kearney Stafford, served on the DZ National Nominating Committee and accompanied Chapter Advisor Bernice Kellogg to New Orleans for the 1981 National Convention.

Delta Zeta was extremely active in Service Projects. They participated in the Heart Fund, Blood Mobile, and Special Olympics. Their high spirit and enthusiasm brought home the 1st place trophy in Alpha Delta Pi's Kidney Dance Marathon and Pi Kappa Phi's and ATO's P.U.S.H. program for the handicapped.

Delta Zeta was also active in

campus wide events. They participated in Sigma Chi's Derby Week and welcomed GSC Alumni by placing 2nd in the Homecoming Float Competition with Sigma Nu. Cheers for Delta Zeta could be heard as the sisters participated in Intramural Sports bringing home the 1st place trophy in football. DZ participated in all Greek Week activities, placing 1st in greek swim. Teresa Edge ran back to DZ with the first place trophy for the Dale Lick Run. Leslie Stevens was awarded the first Greek Scholarship from the Southern Greek Housing Corporation.

Delta Zeta's social events included their Initiation Banquets, Fall Pledge Dance, and Parents Weekend.



# FELLOWSHIP OF CHRISTIAN ATHLETES

The FCA endeavors to know more about Jesus Christ and His way of life, to be active in his church, to strive to be Christians in their personal lives, and to share their convictions with others.

To accomplish these things on the campus of GSC, they participated in various projects including sponsoring a concert by Mike and Von Rogers, served as marshals in the Smokeout Road Race, visited an area nursing home, and raised money through a bike-a-thon to send one of its members overseas with Sports Ambassadors.

Student involvement on Tuesday nights, included Bible Study, praise, and fellowship. Group activities were highlighted by a weekend retreat, involvement in all intramural sports, and the Spring Cookout.



1st row l-r: Perry Ziegler, Terry Lewis, Joel Hughes, Billy Malphurs, 2nd row: Beth Chambers, Elizabeth Highsmith, Rebekah Robbins, Kathy Baker, Kim Mosley, Carol Harmon, Caroline Shealey, Jan Bowen, Alicia Rainey, Leigh Hawkins, Diane Wellman, 3rd row: Tommy Fulton, Tony McEven, Sherri Tate, Jerry Hughes, Debra Owens, Bonnie Hall, Sue Adamo, Nichelle Moerbe, Randy Barlow, Kehn Dickerson, Chris Johnson, 4th row: Kenny Tarver, Jeff Hughes, David Blackard.



# FENCING CLUB

The Fencing Club was founded in 1972 by Geogg Elder, a graduate student. Members competed in tournaments from October through May and traveled to Atlanta, Athens, Augusta, Columbia, and Charleston. The club held its 9th annual tournament in February and was host for the Georgia Divisional Championships in April. In addition to weekly practice and workouts, the fencers enjoy social events such as Halloween costume parties and pot-luck-dinners.

Members of the group are: front - l to r - Susie Herndon; Nancy Whitfield, Historian; Connie Turner, Reporter; Charlene Lamke, Vice President; Kathy Flieman, President; back - Walter Branch; Allan Mulford, Armourer; Steve Poloney; Dr. Frank French, Advisor; Mark Fiquett, Treasurer



# GAMMA BETA PHI

The Gamma Beta Phi Society was instituted for the promotion of the ideals of scholarship, service, and character among college students in the United States.

It is a non-secret, non-profit, scholastic honor, educational-service organization for the students in colleges and universities. The society's primary purpose is to encourage scholastic effort and reward academic merit, to stand for and promote worthy character and high ideals, as to foster, disseminate, and improve education through appropriate service projects.

GSC's chapter is active throughout the year in campus and community projects. Each year the society sponsors a faculty appreciation day and professor of the year, helps with the blood pressure check-up drive, and often serves as guides for prospective students and as ushers for the Masquer's productions. The officers for this year are: president - Susan Funderburke, vice-president - Don Johnson, Corresponding secretary - Julie Bland, recording secretary - Martha McBride, treasurer - Fred Beverly, activities chairperson - Lynn Rahn.



*"Progressus per Fruditionem"*



# GEOLOGY CLUB



Bottom l-r: Jennifer Golden, Gib Cox, Dr. Jimmy Darrel, middle: Helga Bazemore, Suzi Carder, Juana Whitmore, Debbie Peebles, Vicki Steele, top: Brent Jacob, John Cook, Jon Blackburn.





# GEORGE-ANNE

It began as a turbulent year for The George-Anne, with several sudden staff changes, but by spring quarter, the staff had settled down into their award-winning ways. At the annual Georgia Collegiate Press Association convention, held on the campus of the University of Georgia, The George-Anne was awarded 1st place in the "senior college with enrollment of 7000 or less" division for Sports, News, and Editorial coverage, Layout and design, advertising, and the coveted General Excellence award recognizing the George-Anne as the number one in the state in that division. Also received were 3rd place award for Feature coverage, and several individual awards for news and special feature writing.



1st row, l-r, Sally Scherer, Editor; E. Marie Robertson, Managing Editor; Sharrie Chaffin; Susan Thornhill, Features Editor; Linda Lloyd, Typist and Copy Editor; 2nd row, Tal Wright; Pat Jones; Carl Bergeron, News Editor; Sylvia Conine; 3rd row, Ernie Wyatt; Chuck Maile; Don Fain; Not pictured: Vallerie Trent, assistant News Editor; Jim Claxton, Business Manager; Charles Hurbert, photographer; George Allen, Sports Editor; Scott Sherwin Production Assistant.





## GOOD NEWS BIBLE STUDY

Southern's Good News Bible Study is a non-denominational organization open to anyone interested in learning more about God through the studying of his word. The Bible Study has been a recognized organization on campus since Spring 1980. It was originally founded by two dedicated Christians, Patricia Richards and Ezekiel Toby, former students at GSC.

The Bible study has since grown and now has approximately fourteen regularly attending members. They would like to encourage students to come and visit them - you do not have to be a member.

Activities of the Bible Study include visiting a nursing home several times per quarter. At the nursing home they sing songs, read scriptures, talk, and pray with the residents.

Each quarter the Bible Study has a dinner for its members. At the Christmas dinner gifts are exchanged.

The officers of the club include: President, Hayward Cordy; Vice President, Diane Brack; Treasurer, Knarvie Thomas; Secretary, Jackie Herrington; Publicity Chairman, Shirley Boone; Assistant Secretary, Mary Grimes; Special Events, Rosalind Brown; Coordinator of Lectures, Mark Jones.



1st row l-r: Jerome Huff, Jackie Herrington, Knarvie Thomas, Diane Brack, 2nd row: Pamela Lumpkin, Mary Grimes, Christine Badie, Hugh Derricott, Hayward Cordy.

# INDUSTRIAL ARTS ASSOCIATION

The GSC Industrial Arts Association compiled several projects this year. They made a display case and a slide tape presentation for the Georgia Industrial Arts Student Association convention in Macon, Ga. Here they competed with Berry College and the University of Georgia in a College Bowl. They defeated Berry, but lost to UGA.

The GSIAA's main goal is to acquire a lab for the use of all majors to improve their skills so they may teach the quality of Industrial Arts that is expected of them.

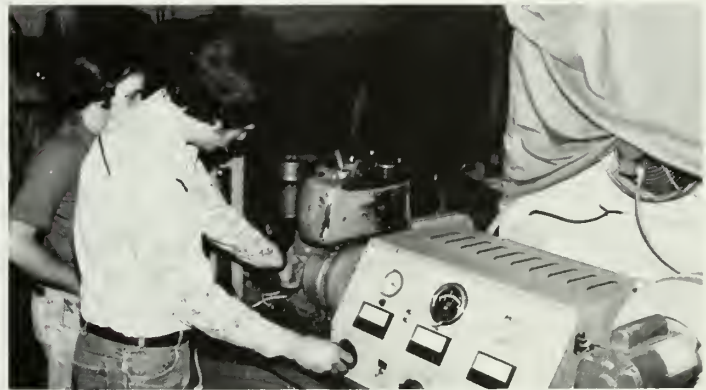
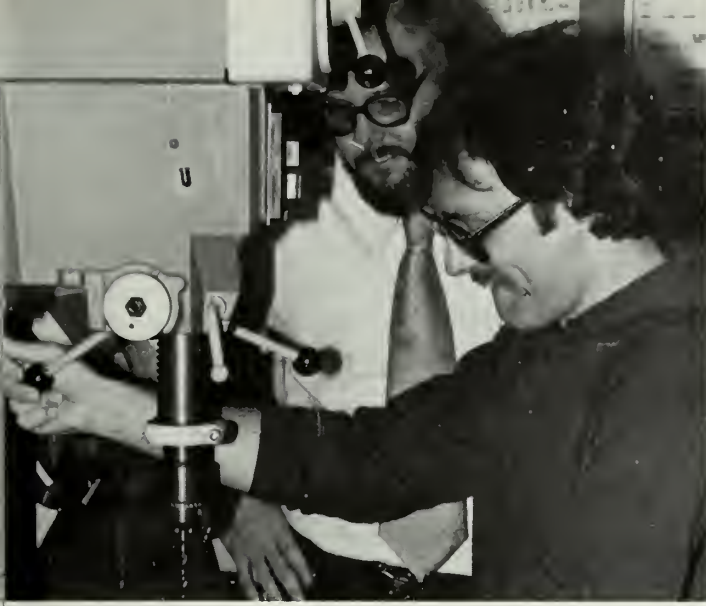

1st row l-r: Robin Bailey, Tim Howell, Mark Cooper, 2nd row: Dr. Waldo Meeks - Advisor, Dave Kimbel, Mark Rathel - President, Wayne Murphy, Carol Hobbs, Robert Abshire, Allen Gee, Tim Kraszewski, Michael Griffin.



# KAPPA ALPHA



1st row l-r: Bob Wilson, Hoyt Powell, John Hester, David Grantham, Keith Crosby, Jeff Nickol, Mitch McCleary, Pudge Bakley, David Hester, Parker Lyda, 2nd row: Greg Irvin, LeighAnn Scott, Debbie Carter, Lauren Park, Patty Mann, Linda Brotherton, Donna Milton, Vicki Wilkinson, Grethen VanRiper, Harry Brigdon, David Lorch, 3rd row: Russell Riner, Mike Smith, Scott Coleman, Tom Schwarzer, Jim Lee, Vincent Coyle, Ricky Chafin, Barry Ward, Richard Green, J.J. Davis, Joe Gregg, Steve Mobley, Ralph Sikes.



# KAPPA ALPHA PSI

Kappa Alpha Psi began the 1980-81 year by receiving the GSC Fraternity Scholastic Achievement Award, given to the fraternity with the highest GPA. The brothers were extremely proud of this award, but they did not stop there. During the course of the year, the brothers of Iota Pi chapter received 2nd place in the Guideright Competition. Each year trophies are awarded to the top participants of Guideright, the fraternity's national service project.

Turning to the Sports World, the brothers captured a 2nd place trophy in the AAC unity classic. Also, the brothers placed 2nd in intramural basketball.

Kappa Alpha Psi participated in the Bulloch County Special Olympics. To end the year, Kappa Alpha Psi was recognized by the Black Student Alliance as the Organization of the Year.

Included in the Kappa Court are: Sarah Ziegler; Miss Nu; Susie Johnson - Miss Phi; Ruby James - Miss Kappa Alpha Psi; DeAngelo Holloway - Miss Pi; and Loria Winns - Miss Iota Pi.



l-r: Eddie Johnson, Cedric Henry, John Williams, Gary McClendon, Larry O'Neal, Kevin Graham, George Evans, Reggie Miller, Lee Wright.



# KAPPA DELTA

This year Kappa Delta had many winners in its group. Janet Johnston won Greek Goddess and Jennifer Williams was named Greek Woman. Also, Genny Gentry was chosen to be Miss Derby Day.

Kappa Delta also participated in the Dance Marathon.



1st row l-r: Lisa Whaley, Karen Hammond, Amy Johnson, Missy McCrimmon, Janet Johnston, Linda Jones, Tammy Turk, Susanne Tunno, Katrese McNeil, Sonya Simmons, Nancy Vann, Diana Brimacombe, Leesa Hawthorne, Beth Strain, Emily Stambuc, 2nd row: Della Aspinwall, Lauren Park, Jean Bell, Tracy Dubberly, Linda Mincy, Kerri Rock, Debbie Carter, Natalie Banks, Katie Wilson, Becky Gainer, Kaki Cummings, Lori Gilbert, Susan Moran, Vicki Wilkinson, Patty Marrs, Lisa Marsh, Elizabeth Hobby, Kristy Sullivan, Angela Kirkland, Darla Garrett, Donna Milton, Jennifer Cook, Sherri Kinard, Nancy Heiden, Bill Harris, 3rd row: Lisa Maloney, Cyndi Zabel, Jenifer Williams, Anne Johnston, Jill Cahill, Deanna Harrell, Sandra Hinkle, Dwight Davis, Susan Pickard, Janet Milton, Julie Caldwell, Patricia Poppell, Robbie Roberson, Rhonda Wofford, Gerry Brantley, Lauren Beattie, Eddie Wilson, Pam Welzant, Wesley Davis, Celene Joiner, Lisa Anderson, Becky Bowman, Elizabeth Brown, Keith Crosby.





# KAPPA SIGMA

If 13 is an unlucky number then the Kappa Sigs were sure fooled. After 13 years of existence on GSC campus Kappa Sigma is still the dominating fraternity - socially, academically, and athletically. This year brought better grades, more pledges, more parties, and a better brotherhood.

The activities included: the soft-ball marathon with ATO to raise money for the High Hope Center, Hawaiian Luau, Daytona beach trip, Sugar Mountain ski trip, "Nasty Beer Bust", Goodwill parties, Socials, and many other things.

Academically, Kappa Sig still ranks among the top two fraternities. Making the grades is still the utmost of importance.

Athletically, Kappa Sig placed 3rd in intramural football and was active in all the intramural events.



1st row l-r: Mike Brantley, Clark Henderson, Pete Hunt, Robert Brown, 2nd row: Bobby Ardd, Craig Taylor, Shannon Summerlin, David Tapp, Kevin McGlauglin, Chuck Godfrey, Joe McGlauglin, Greg Watford, 3rd row: David Kemp, Butch Braddy, Jeff Johnson, Paul Stinson, Ricky Day, Jack Sharitz, Pete Hunt, Lee Bryant, George Durden, Jeff Egan, Bill Palfrey, Omar Castrillon, 4th row: Leesa Hawthorne, Robin Radney, Lori Gilbert, Karren Hammond, Sheryl Kirby, Toni Simons, Ruthie Holstenbrook, Mark Sadlowski, Shelly Simmons, Steve Hunt, Charlie Beam, Lance Ware, 5th row: Gerry Brantley, Mark Volino, Jon Hobby, Greg Harper, Brad Craft, Mike Donaldson, Jess Hobby, Fred Thyer, Tex O'Connor, Dan Steele, Phil Monroe, Kent Gentry.





# MASQUERS





# PHI DELTA THETA

On August 31, 1968, by an act of the Phi Delta Theta General Convention, the Kappa Theta Colony of Phi Delta Theta was founded at GSC. On April 1, 1971, the Georgia Epsilon Chapter of Phi Delta Theta was chartered.

Since that time, Georgia Epsilon has been proud of its many achievements. In 1972, the chapter received the Lubbock Trophy, signifying the most outstanding chapter in Community Service in the Nation. The chapter has twice received the Frank R. Carter Award, first in 1974, and again in 1976, distinguishing it as the outstanding chapter in Georgia.



1st row l-r: Jeff Timbrook, Phillip Hursey, Mark Lee, Felicia Hamilton, Lory Donahue, Phyllis Woodall, Rebecca Sirmans, Kay Williams, Eric Dahling, Steve Sadler, Matt Thompson, 2nd row: Mike Thaxton, Tim Tipton, Jerry Rushing, Paul Sandifer, Wyatt Morrison, Charles O'Malley, David Monroe, Tommy Lewis, Mike Sanders, Bob Cook, Scott Schofill, 3rd row: Terry Sagedy, Bud Pound, Jon Flowers, Alex Hanberry, John Lee, Mike Sadler, Bill Moore, Jim Radcliffe, Bret Baker.



# PHI EPSILON KAPPA



1st row l-r: Dr. Spieth, Laura Jarvis, Joy Greene, Rhonda Dickerson, Brenda Arnett, Jim McMillan, 2nd row: Maureen O'Toole, Chuck Conley, Jimmy Lassiter, Gay Garrett, 3rd row: David Avery, Jan Culbreth, Joe Peeples, Aleatha Plott, Tony Autry

# PHI MU

Phi Mu, once again, proudly hosted the Chris Schenkel, Invitational Golf Tournament for the 11th year, April 23-26.

During Sigma Chi Derby Week, Phi Mu placed 2nd in the skit contest, 2nd in the dance contest and Nancy Martin was 1st runner-up in Miss Daring Debut. Phi Mu place an over-all 2nd for the week. For the Homecoming Parade Phi Mu entered a float with ATO.

Kelly Shepherd was 2nd runner-up in the Miss GSC pageant and Angela Brown won the swim-suit competition.

Phi Mu again won 1st place in Greek Sing. This year the title of their production was "Thank Heaven for Phi Mu Girls."

Phi Mu participated in Intramural football, basketball, bowling, and softball. They have also been active in service projects supporting the Alpha Delta Pi Dance Marathon for the Kidney Foundation, walking 8 miles for their philanthropy project Hope, collecting for the Heart Fund, helping with the Red Cross and the Special Olympics.



Big Brothers - 1st row l-r: Dave Montgomery, Cliff Roberson, Roy Peterson, Mark Stephens, Steve Phillips, Mike Bruce, Kyle Esmonde, 2nd row: Eric Batten, Tim Disbrow, Richard Green, Phil Curry, Richard Howe, David Lang, Bubba Davis, Steve Taylor, Mike Reeves, Keith Howard, Max Manack, Mark Quarles.



1st row: Ann Reaves, Robin Liebtog, Pam Yates, Penny Rogers, Lisa Tway, Jan Rountree, Debra Harris, Trina Truluck, Lisa Hutchinson, Salita Ray, Angela Brown, Teri Brumm, Joy Hardin, Sue Franco, Lee Ann Lathem, Lee Ann Lynch, Angie Hinton, Mary Ellen Parker, 2nd row: Jone Martin, Kelli Mock, Teresa Cook, Cathy Cain, Kelly Shepherd, Nancy Anderson, Jane Thackston, Belinda McCullough, Susanna Dunn, Jill McMahan, Teresa Williams, Susan Adams, Lillian Spence, Pam Howard, Jenny Lynn Martin, Andrea Curry, Wendi West, Sara Anne Davis, Joyce Harville, Trapper Rowell, Tammy Wilson, Joy Wood, Robin Pruett, Ruth Curry, Carol Brandt, Sandy Oldham, Ivy King, Dawn Currier, 3rd row: Roy Peterson, Mark Stephens, Mark Quarles, Max Manack, Eric Batten, David Lang, Bubba Davis, Steve Taylor, Kyle Esmonde, Mike Bruce, Cliff Roberson, Phil Curry, Richard Howe, Steve Phillips, Dave Montgomery, Tim Disbrow, Michelle Anderson, Robin Duval, Pam Parker, Mike Reeves, Liz Suarez, Maureen Cassidy, Keith Howard.





## PHI MU ALPHA



1st row l-r: Bob Clardy, Keith Mixon, Craig Nesmith, Jimmy Deal, Rusty Dixon, Charlie Shore, Michael Walton, Rob Stivender, 2nd row: Wes Jones, Steve Stowe, Brad Catania, Steve Prewitt, Greg Hughes, Carey Rittenhouse.



# PHI UPSILON OMICRON

Phi Upsilon Omicron is an honorary professional home economics society. There are 65 active chapters on college campuses throughout the nation. "Phi Upsilon Omicron" means "the light of the Home."

Their purpose is to promote home economics to those outside the profession, to stimulate professionalism and growth in its members, and to hasten leadership in them, as well as encouraging advanced study in home economics programs. The Beta Mu chapter here at GSC was established in 1968. Each year a professional project is adopted as a service to the campus and community as a whole. This year, Beta Mu sponsored a slide presentation of the home economic programs offered here at GSC to be shown to area high school students.



1st row l-r: Sandy Miller, Sandy Horton, Kellie Ricks, Elaine Griffin, Rose Dooley, Dana Lane, Susan Gehle, 2nd row: Sandra Combs, Beth Mathis, Leslie Stevens, Sandy Harrison, Jackie Webb, Bonnie Hall, Cindy Thomas, Julie Lanier, Carol Austin, Wanda Collins, 3rd row: Sue Smith, Freida Brown, Mary Ann Pace, Leslie Calvi



# PI DELTA PI

Pi Delta Phi was founded at the University of California, Berkley, in 1906 as a departmental honor society. After twenty years as a local chapter, Pi Delta Phi became the National French Honor Society in 1925. The Zeta Rho Chapter at GSC was established November 16, 1970 by Dr. Charles Forton.

The purpose of the Society is three-fold: (1) to recognize outstanding scholarship in the French language and literature; (2) to increase the knowledge and admiration of Americans for the contributions of France to world culture; and (3) to stimulate and encourage cultural activities which will lead to a deeper appreciation of France and its people.



l-r: Ellen Munley, Jane Borowsky, Lew Tippet, Loren Muse, Andre Cappelli, Clara Krug.



# PI KAPPA PHI

Pi Kappa Phi Fraternity was founded on December 10, 1904 at the College of Charleston, South Carolina. The objectives of the fraternity are the promotion of brotherly love, the perfecting of true friendship, the increasing of fraternal feeling, and the cultivating of refined and moral ideals among its members.

Gamma Kappa was chartered at GSC on Nov. 2, 1968. The young man Pi Kappa Phi is seeking is that man who strives to better himself by means of a well-rounded college experience and one

who encompasses both scholastic excellence and social involvement.

They currently hold the highest cumulative GPA among all fraternities. They completed several community service projects this year and collected \$2600 for their national PUSH project.

In sports, Pi Kapp annually fields quality teams. This past year, they finished 2nd in softball and bowling. During Greek Week, Pi Kapp won Greek God, tennis, chariot race, 400 year relay, and chug.



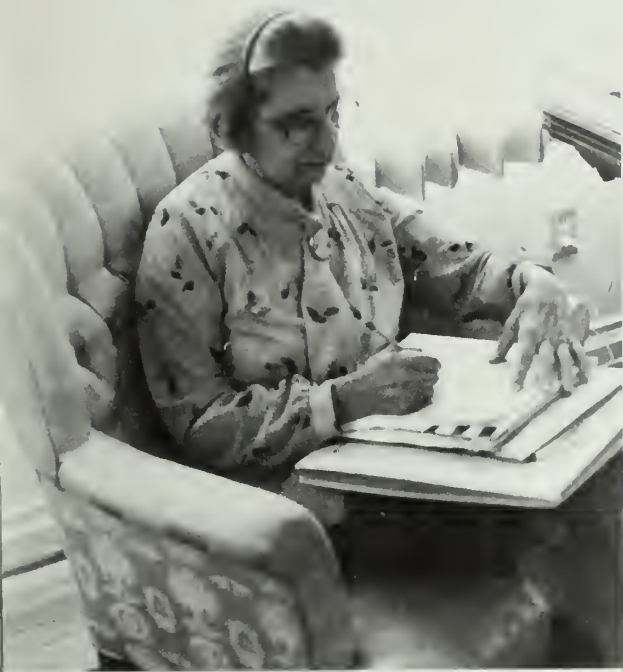

## PI OMEGA PI

Pi Omega Pi, National Business Teacher Education Honor Society, was established at the State Teachers College, Kirksville, Missouri, on June 13, 1923. Delta Iota Chapter was established at GSC on December 8, 1958. Presently, 100 chapters are active. Delta Iota has placed in the top-ten chapters, except twice, since 1963. Pi Omega Pi is a member of the National Association of Honor Societies. The members include - 1st row l-r: Jane White, Beth Strain, Leslie Rumley, 2nd row: Linda Munilla, Milly Hester, Millie Lockley, Janice Jackson, and Crystal Cummings.



# PI SIGMA EPSILON



Officers 1980-81 l-r: Dr. Don Self, Advisor; Steve Taylor, VP Administration; Marene Lee, Corresponding Secretary; Donna Collins, Treasurer; Lynn Stults, Recording Secretary; Cindy Crowley, President; Wanda Hendrix, Social Chairman; Mila Durrence, VP Public Relations; Pam Ivie, VP Personnel; Mark Layfield, VP Marketing.

Senior Members: Clayton Angell, Renne Bahm, Donna Hendrick, Emilie Martin, Paul Reaves, Deborah Bacon, Carla Dowden, Priscilla Carver, Linda Sherman, Linda Lee, Tina Burdette, Jeff Wulz, Edmund Nobles, Mary McWaters, Debbie Cahoon, Gray Koonce, Sandy Borland, Paul English, Jennifer Wells, Brahan Hall, Randy Bishop, Jim Ware, Gail Langley, Paul Dietrichs, Cathy Huber, Morgan Derst, Hank Chiles, Jerry Foskey, Donald Bridges, Robert Wiggins, John Glover, David Monroe, Mark Nicholson.



front to back: Marene Lee, Connie Fauconniere, Lisa Crockett, Leslie Gottman, Steve Paulk, Tom Hockenberry, Barry Ward, Scott Allen, Greg Harvey, Jackie Kruger, Chris Pleger, Debbie Hahn, Melody Ussery, Julie Plooster, Carol Goldin, Laura Cone, Ellen York, Dot Jones.



# POLITICAL SCIENCE CLUB



# PRINTING ASSOCIATION

The GSC Chapter of the Printing Association of Georgia consists mainly of Printing Management majors, but is open to students majoring in public relations, communications, broadcasting, journalism, or any business major.

It is an honor for them to be a member of the Printing Association of Georgia and in turn, to be affiliated with the Printing Industries of America. They benefit from information they receive from the state headquarters in Atlanta throughout the year concerning job opportunities, advances in printing technology, internships, and even general news briefs.

Throughout the year they have had monthly meetings, guest speakers from various printing firms and paper companies, fieldtrips, and socials. Besides the information and speakers, they are exposed to an annual conference for graduating seniors to meet different prospective employers. The GSC chapter is growing fast because of its determined members and interested as well as interesting students.

The officers of the club are: l-r: Don Harty, Tina Martin, Beverly Vogel, and Dennis Snowden.



1st row: Angie Dixon, Beverly Vogel, Tina Martin, Tommy Blanford, Jan Lego, Janice Townsend, Desiree Morton, Don Harty, Bill Carrington, Tim Sudderth, Jeff Thomas, Paul Sandifer, Bill Werkheiser, Mr. Arv Vogel. 2nd row: Jim Parker, Todd Reese.



# PSYCHOLOGY CLUB



# PUBLIC RELATIONS SOCIETY

The Public Relations Student Society of America (PRSSA) is an organization which allows students to have personal contact and interaction with public relations practitioners. No classroom experience can compare with the knowledge gained through conversation with a professional. By joining PRSSA, members have a "foot in the door" with over 9000 members nationwide of their parent society, PRSA.

Students develop personal contact and interaction with PR practitioners at the annual National PRSSA conference, and through the PRO-AM program which allows students to work in an office for several days with PR practitioners.



1st row l-r: Betsy Sheppard, Debbie Treece, 2nd row: Pam Bone, Sue Adamo, Valerie Sexton, Carolyn Little, Sharilyn Swinson, Debbie Wells, 3rd row: Ellen Lanier, Leah Bradshaw, Hal Fulmer, Kim Wallace, Mandi Feagin, Kathy Tindale, Glenda Blecher, Sue Smith, 4th row: Jan Wannacott, Dewy Demsdale, Dawn Currier, Tal Wright, Emily Porter, Frank Jones, Carla Sturdivant, Dr. McCord.



# PUPPETRY GUILD

The puppetry guild is an exciting part of education and learning experiences. Puppetry has many types of experiences. Puppetry is an art form, it is an educational medium, communication medium, and has recreational use. Puppet shows are performed approximately 20 different times a year for people of all ages.

The puppetry guild is open to students, faculty, staff, and the community. The puppetry guild does a lot of community work to meet other people and to show them what puppetry is all about.

Puppets range from simple hand puppets to the more sophisticated marionettes. Participants are taught how to use the marionettes and given their origin.

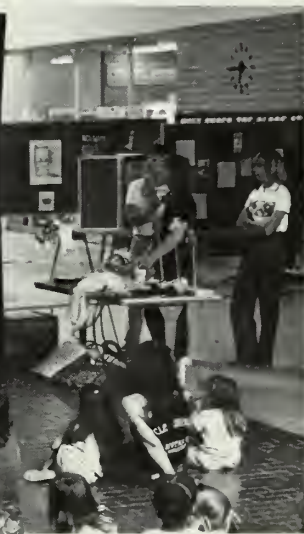



# REFLECTOR

Each year the REFLECTOR staff endeavors to compose a yearbook which will be an overview of all the activities, organizations, and students of GSC. The job, although not easy, is important because the REFLECTOR symbolizes all that we did and learned during our college years. It is all that remains after the years have passed and fond memories fade. The REFLECTOR brings into focus all of those memories. Under the leadership of Mike Ingram, the staff has composed this account with the help of hard-working staff members, cooperative teachers, and students, and, of course, our advisor, Dr. Keith Hickman.

Staff pictures include from top-bottom,l-r: Mike Ingram, Editor; Cathy Tillman, Faculty; Lori Tirey, Associate Editor; Pam Smith, Photographer; Joni Walker, Organizations; Scott Fincher, Student Life; Lisa Hart, Sports.



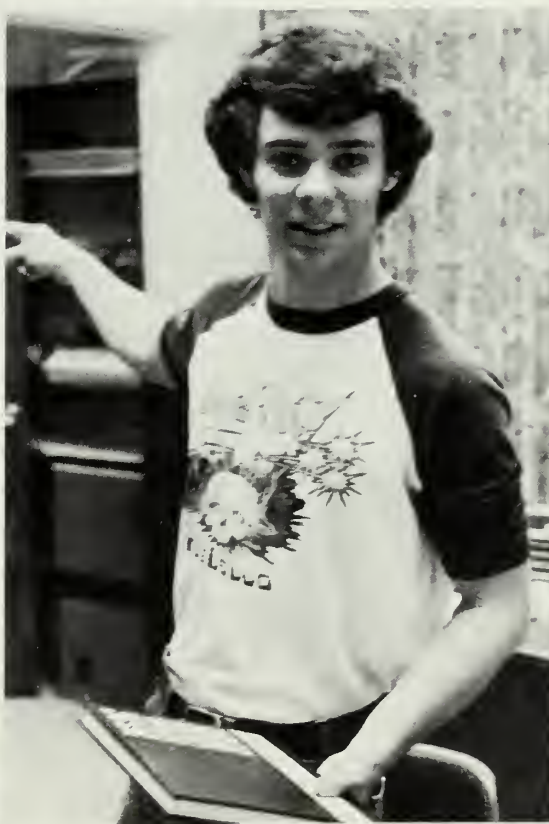

Staff pictures include: top-bottom, l-r: Cathy Tillman; Mark Thompson, Photographer; Liz Stockman, Assistant; Joni Walker; Lori Tirey; Nora Smith, Assistant; Dennis Martin, Photographer; Mike Ingram, not pictured - Alice Barbour, Photographer.

Sigma Alpha Iota is an academic fraternity in the field of music. As a part of National Sigma Alpha Iota, this organization sponsors and supports young musicians and composers in the Americas and Pan-Americas by holding competition and providing financial and other support.

Also, SAI is responsible for miscellaneous projects which fall under the "International Music Fund" for the furthering of music and musicians everywhere.

The "Bold-Note" project, for example, provides for a special type of printing of music for the visually handicapped. GSC's chapter is actively involved in all of this as well as furthering the aims of music and musicians in this college and community.

## SIGMA ALPHA IOTA



1st row l-r: Debe Cooper, LeighAnn Woodrum, 2nd row: Carolyn Clifton, Teresa McHolland, JonAnn Stivender, Mia Wade, Cindy Timmons.





## SIGMA CHI

Sigma Chi in 1981 is in its 126th year since its founding in 1855. Eta Zeta chapter is in its 11th. Their goals are to promote friendship, justice, and learning in college as well as in the years after.

Each fall, Sigma Chi presents Derby Week, which is dedicated to strengthen the relationships within the sororities and with Sigma Chi. This fall, Eta Zeta celebrated its 10th anniversary, and 70% of their 350 initiated brothers returned to celebrate.

Little Sigs - 1st row l-r: Robin Cheney, Sally Grisamore, Pam McClannahan, Teri Brumm, Myra Dowling, Rhonda Wofford, Wendi West, 2nd row: Linda Pfeiffer, Sandra Combs, Ellen Flowers, Pam Yates, Angela Kirkland, Michelle Dickenson, Andrea Richens, Kelly Shepherd, Sue Franco, Carol Caronis, Betsy Handwerk, Alison Delany, Sonya Gentry, Katrese McNeill, Sandra Van Epps



1st row: Randy Childs, Allen Reaves, Bubba Propes, Randy Aspinwall, Lee Thompkins, Scott Morgan, Tony Barnes, Jim Davenport, Keith Howard, Mark Johnson, Stewart Schawbe, 2nd row: Chip Hiller, Frank Deloach, Rod Waites, Mark Quarles, Charlie Pharis, Bert Swofford, David Montgomery, Benjy Lanier, Max Manack, Glascock Barrett, Keith Maness, L. C. Williams, David Settles, Phil Moore, Steve Pennington, 3rd row: Robin Cheney, Kelly Shepherd, Sue Franco, Carol Caronis, Rhonda Wofford, Teri Brumm, Pam McClannahan, Myra Dowling, Michelle Dickenson, Angela Kirkland, Katrese McNeill, Jennifer Cook, Sandra Combs, 4th row: Drew Hulsey, Woody Radcliffe, Greg Clay, Craig Calloway, Scooter Ducey, Johnny Jones, Cliff Proctor, Dennis Brouillard, Lofton Carr, 5th row: Allen Ware, Rick Shay, Jimmy Graham, Mike Darley, Anthony Waters, Mark Sanders, Paul Webb, Mike Dilworth, Taylor Bush, Russ Graham, Mike Reeves, Steve King, Robert Haulbrook, Rob Petry.



# SIGMA DELTA PI

The Hispanic Society, Sigma Delta Pi, was established under the name "Sociedad del Prado" in 1919 at the University of California (Berkeley). From that date to the present, it has continued to grow and to attract a national and international following. Its purpose is to establish strong and lasting

chapters at English speaking colleges and universities where advanced studies in Hispanic studies are taught.

Those who are invited into this Society are students who have demonstrated an outstanding interest in, devotion to, and academic excellence in Hispanic studies.



1st row l-r: Teresa Guerard, Dr. Judith Schomber, Ailyn Carrion, Milagros Baker, 2nd row: Wanda Menger, Eric John, Johanna Hickerson, Ms. Nancy Barrett (advisor), Mr. Edward Cornbleet.





# SIGMA NU

The Theta Kappa Chapter of Sigma Nu Fraternity has enjoyed a rich heritage at GSC since they received their charter in 1970.

This past year their strove for a high degree of community involvement. They have excelled in leadership in campus activities including the Inter-Fraternity Council and WVGS. They have worked hard toward purchasing their new chapter house in the Greek Village.

Presently, they are a small chapter that is growing in many ways and they invite any interested men to stop by and see what Sigma Nu is all about.

Officers l-r: Jeff Blackmon, Recorder; Wray Upchurch, Treasurer; Robert Brasington, Lt. Commander; Jimmie Walker, Commander.



l-r: Robert Brasington, Kevin Yeomans, Keith Carter, Bart Noland, Ben Rogers, Wray Upchurch, John Stone, Chris Sikorski, David Sholtes, Jennifer Treadaway, Jan Johnston, Bernie Ferguson, Veleta Holley, Gene Northcutt, Lisa Mann, Wayne Lawson, Linda Rogers, Mark Mountan, Jeff Blackmon, Eddie Perkins, Marty Bay, Wade Benson, Chuck Ralls, Greg Stroud, Roger McDonald, Howard West, Frank Tortorici, Ben Davis, Jimmie Walker.



# SIGMA PHI EPSILON

Founded on November 1, 1901, in Richmond, Virginia, SigEp is the 2nd largest college social fraternity nationwide. The three principals of Sigma Phi Epsilon are virtue, diligence, and brotherly love. The GSC chapter was founded in 1969 and is still going strong.



1st row l-r: Melinda Blackerby, Laura Thomas, Robin Kirkendall, Anita Shuman, Holly Gay, Kathy Fliehman, Linda Millett, Kim Wallace, Lee Baskin, Emilie Martin, Tara Hardwick, Duane Humphries, 2nd row: Mike Nash, Jay Grover, Jim Sidwell, Bob Billard, Bud Davis, Wayne Woodside, Ricky Doak, Gregg Vickery, Eric Felland, Greg Arnsdorff, Jimmy Millett, Pat McBride, Ken Traylor, Alan Sultanik, 3rd row: Doug Patterson, Dee Gottman, Butch Corona, Mike Kinion, Brett Schwartz, Dwight Tabor, Dave Thompson, Gary Newsome, Mike Hineold.





## SIGMA PI





# SOCIETY OF MANUFACTURING ENGINEERS

The Society of Manufacturing Engineers (SME) is a professional society and a world-wide organization with members in 35 countries. The student chapter at GSC was awarded its charter on May 25, 1972.

The purpose of SME is to advance the scientific knowledge in tool and manufacturing engineering and to provide means and methods of applying such knowledge. To achieve this purpose, the society meets once a month

with speakers participating from local and statewide manufacturing concerns.

The SME at GSC has approximately 40 student members with P. Douglas Fowler as faculty advisor. Student officers this year include: chairman, Jimmy Bennett; 1st vice-chairman, Danny Pennington; 2nd vice-chairman, Keith Newberry; secretary, Judd Bailey; treasurer, Wayne Murphy; activities co-chairmen, Bob Jones and Andy Smith.



l-r: Jimmy Bennett, Linda Cole, Judd Bailey, Beth Walls, Martin Hornberger, Keith Newberry, Danny Pennington, Mike Dillon, Jimmy Wynn, Harry Brannen, Wayne Mills, Wayne Murphy, Greg Biggers, advisor, Doug Fowler.



# SOCIETY OF PHYSICS STUDENTS



The Society of Physics Students had several activities this year. One activity was a trip to see the Space Shuttle launched April 12, 1981. Since they had only one car pass everyone piled into one truck. They arrived at the Space Center about 2:00 am and slept on the ground until morning. Finally, at 6:50 am the shuttle was launched.

On May 22, 1981, a chapter of Sigma Pi Sigma, national physics honor society, was established on the GSC campus. Sigma Pi Sigma exists within the Society of Physics Students; however, in order to be a member of Sigma Pi Sigma, one must be in the upper one-third of his or her class and must have completed at least five courses which may be credited toward a physics major. Jack Dean Sparks and Sahbrennah L. Walters were inducted into Sigma Pi Sigma this year.

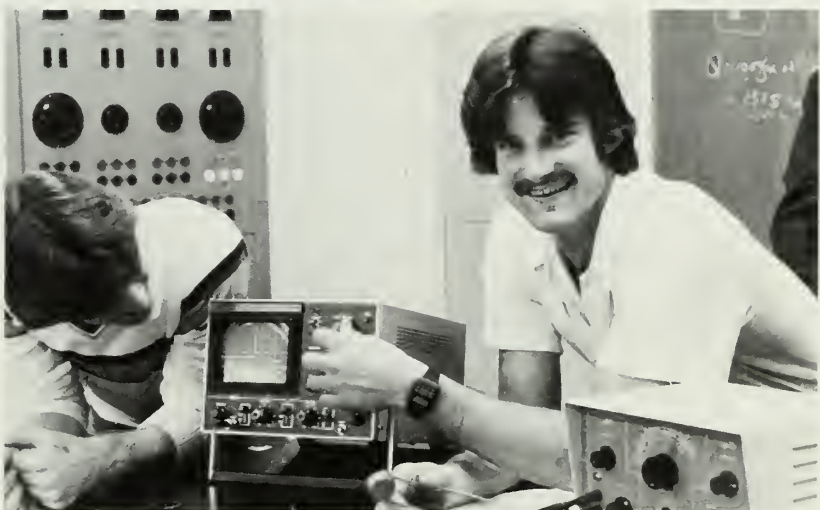

1st row l-r: Hal Merk, Mark Ray, Margaret Bynum, Clint Danbury, Sahbrennah Walters, 2nd row: Dr. T. P. Bishop, Dr. Arthur Woodrum, Walter Jones, Dr. John T. Rogers, Dr. Vassilior Hassapis





SOUTHERN DATA  
PROCESSING -  
MANAGEMENT  
ASSOCIATION





## SOUTHERN SINGERS





STUDENT ASSOCIATION  
OF EDUCATORS



# STUDENT DIETETIC ASSOCIATION

The Student Dietetic Association (SDA) provides a framework for meaningful student involvement. The organization stimulates interest in the profession of dietetics. Membership is open to all GSC students interested in professional growth in the areas of foods, nutrition, and dietetics.

This past year's activities include several fund raisers including the famous sausage biscuit sale. The members also prepared for National Nutrition Month which includes several activities during the month of March. At the end of the year, members were rewarded by attending the annual fish fry.

This organization helps bring people together to work toward the common professional goal of making healthy people healthier.



1st row l-r: Susan Spear, Esther Ziegler, Theresa Norris, Advisor - Bonnie Fields, Ginny Smith, 2nd row: Pam Heidges, Cleo Broadrick, Elaine Griffin, Cindy Daniels, Frieda Brown, George Ann Mitchell, Dana Lane, Jessie Hudson.



# STUDENT HOME ECONOMICS ASSOCIATION

Students in every area of home economics are encouraged to become a part of the Student Home Economics Association. SHEA is the student member section of the Georgia Home Economics Association and the American Home Economics Association. This professional organization has as its emblem the Betty Lamp which represents joy, knowledge, fellowship, cooperation, service, and achievement. The GSC SHEA accomplishes these through professional resource persons, community service activities, participation in campus functions, working closely with the other home economics organizations, and working closely within SHEA.



1st row l-r: Jan Jackson, Debbie Lewis, Cindy Williams, Suzanne Thompson, 2nd row: Sandy Harrison, Shari Tate, Bonnie Hall, Lisa Daniel, Mrs. Susan Darrell, advisor.

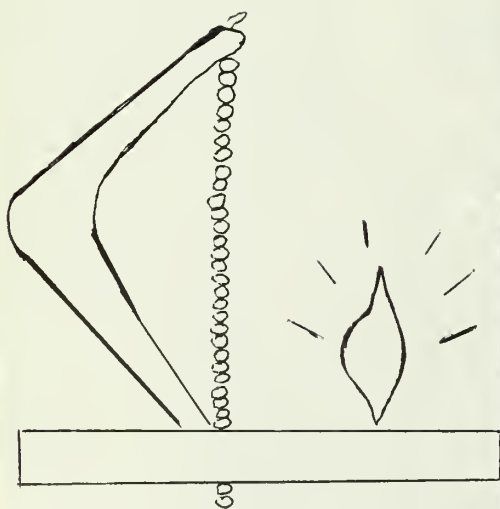

# STUDENT UNION BOARD





# STUDENT GOVERNMENT ASSOCIATION

GSC's Student Government Association, a tool for the use of the student body to make their desires known to the administration of our college; also an instrument by which students can have tremendous leadership opportunities. During the past 80-81 year, the Student Government was involved in an attempt to give students a greater voice in the Statesboro Community, by registering over 600 college students to vote. Your Student Government in conjunction with the Political Science Club, brought in speakers dealing with U. S. Nuclear Strategy. (arms) The Student Government also was used by the students to relay their opinions to the president on the initiation of football here at GSC. These are just a few of the events the SGA was involved in. Why don't you get involved?



Fr: Glenn Torbett, Academic Affairs; Kathy O'Neil, Vice President; John Hughes, President; Sean Burns, Auxiliary Affairs; Don Johnson Budgetary Affairs.





**GEORGIA SOUTHERN COLLEGE**  
STUDENT GOVERNMENT

SGA ELECTIONS  
TUESDAY  
EXERCISE YOUR RIGHT TO VOTE



# TAU KAPPA EPSILON

Throughout the 1980-81 year, the chapter was involved in various campus and local activities, some which included Greek Week, The ADPi dance marathon, and their 10th annual Spring Fest held at Georgia Tech. Spring quarter brought about their first successful bike-athon from Statesboro to Atlanta. A softball tournament held late in the quarter brought the year to a close, with the proceeds from both of these activities going to St. Jude Children's Hospital.



1st row l-r: Herb Smith, Tim Canney, 2nd row: Martha McGrail, Bradd Blocker, Margie Yondorf, Karen Mehal, Susan Spear, Tami Bragg, Doug Logan, 3rd row: Tim Hayes, Bobby Johnson, Jennifer McGrail, Jim Gallagher, Jeff Bennett, Ben Ellenburg, John Barrett, David Schumacher, Gregg Clark, Darrell Birchbickler, Lamar Birchbickler, Holly Wynn.





# WESLEY FOUNDATION



# WVGS

This has been a year of change for WVGS. Most of the change can be readily seen. They have a new 120 foot tower which doubled their broadcast area, a new frequency at 107.7, and the addition of more campus news plus the ABC entertainment news network.

WVGS has continued to meet the students needs by presenting programs on topics of student interest. In the next few years, WVGS has a goal of increasing the output power to better serve the students of GSC and the residents of Bulloch county. WVGS will continue to improve its operations with the help of the students and faculty of GSC.



Tom Hodges, Linda Williams, Diane Washington, Rou Smatherbaithe, Steve Harris, Carolyn Little, Alan Patterson, Billy Johnson, Jeff Powell, Chris Cornell, Phil Hanson, Felisha Hamilton, Maria Frassetto, Keith Mixon, Kevin Shoup, David Kanne, Ben Rogers, Ashley Womak, Kevin Lipsey



# ZETA TAU ALPHA



Zeta started off a booming year by filling quota with 34 pledges. Next, they jumped into Sigma Chi Derby Week and came off with 1st place in spirit. Becky Pilgram won 2nd in Miss Daring Debut and Carol Caronis placed 1st runner-up in Miss Derby Day. When Homecoming rolled around, Diane Mann represented Zeta on the court. The year was filled with activities including Christmas Pledge Dance, Founder's Day Banquet, fund raising projects, big brother

parties, and socials.

During Greek Week Diane Mann placed 1st runner-up in Greek Goddess. Also, Zeta won 2nd in tennis, swimming, and raquetball. They proudly nominated Linda Luckie to represent them in Miss GSC pageant, who earned the title of Miss GSC 1981.

ATO and KE held a softball marathon for High Hope and ZTA stole the show by taking 1st in Spirit.



1st row l-r: Nancy Brown, Kelly Bowden, Kathy Futch, Denise Early, Rosemarie John, Debbie Mann, Brenda Dubberly, Tammy Hopper, Lisa Southerland, Robin Little, 2nd row: Laurie Dell, Celeste McDilda, Julie Stewart, Jeannine Moore, Jill Jackson, Cheryl McGalliard, Deanne Deeds, Pam Waller, Janet Skinner, Julie Smith, 3rd row: Susan Hargett, Kim Houston, Cathy Smith, Anne Kesler, Terri Smiley, Patty Mann, Leigh Smith, Kitty Hickson, Mel Waters, Celia Chapman, Jenny Chance, Christy Colmer, Carol Caronis, Linda Luckie, Becky Eskew, 4th row: Jack McManus, Mike Harper, Lee Thompkins, Russell White, Mark Kearsley, Brett Bowden, Steve Johnson, Ray Warden, Steve Casey, Jeff Jernigan, Chuck Johnson, Mike Faulkner, Bill Wagner, Alan Thompson, Mark Day, Jim Medberry, Lee Davis, John Herring, Woody









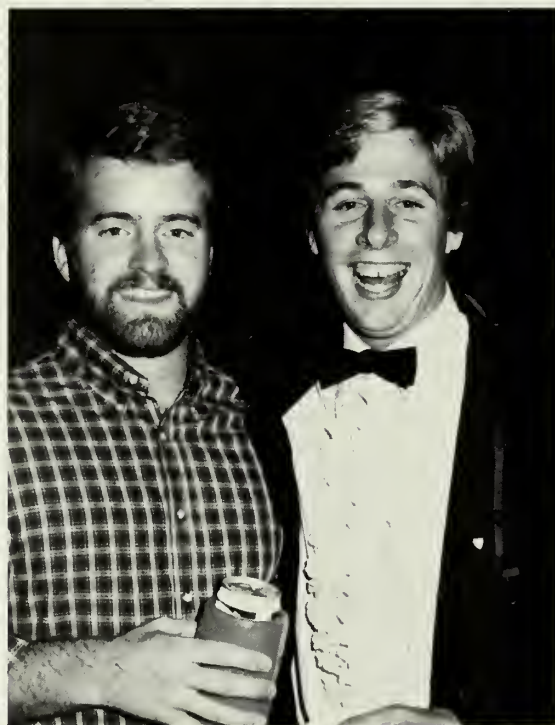







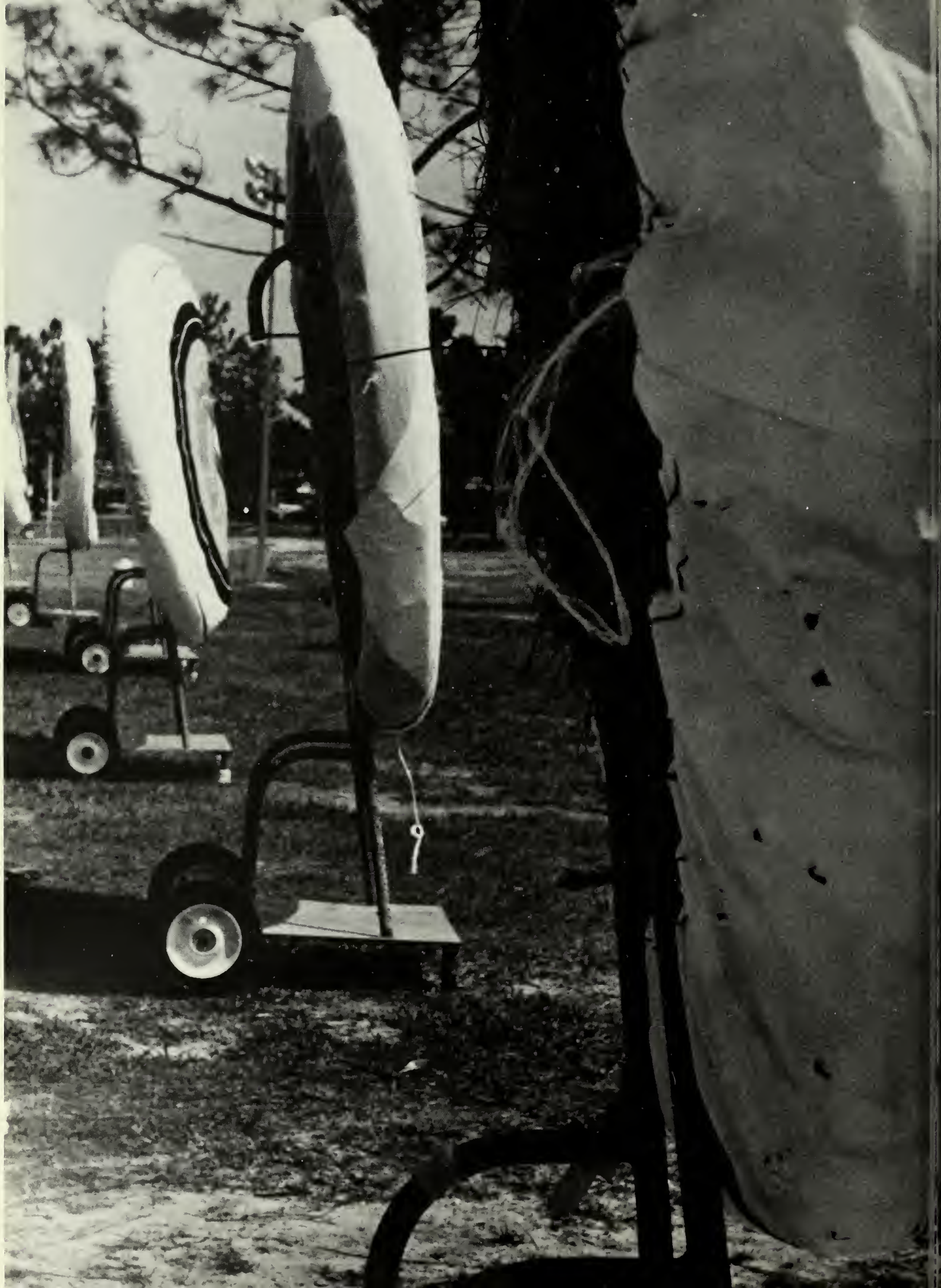

# SPORTS

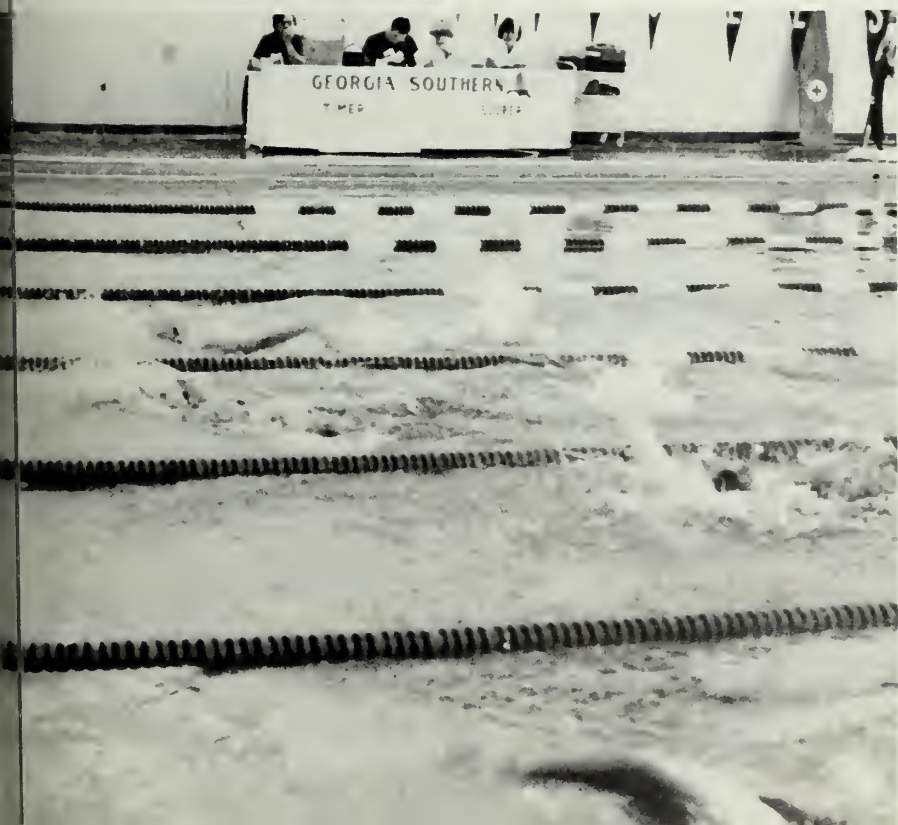

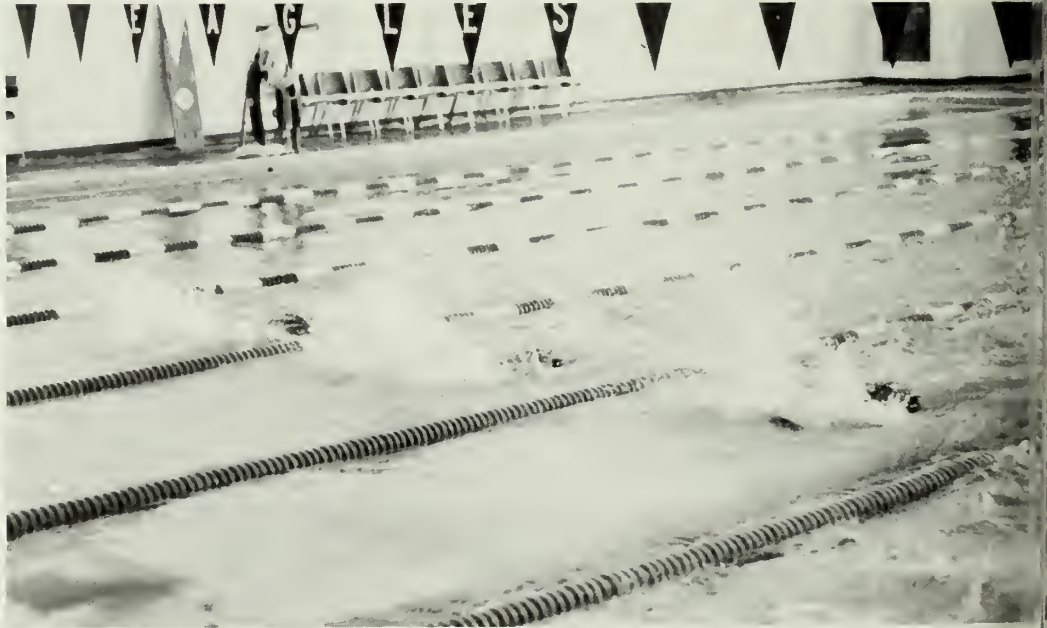
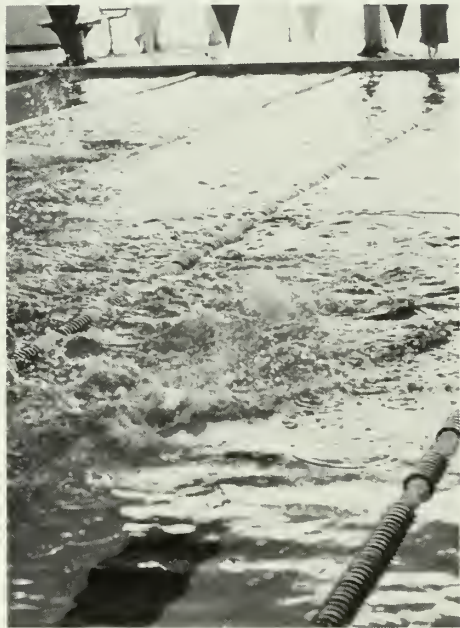
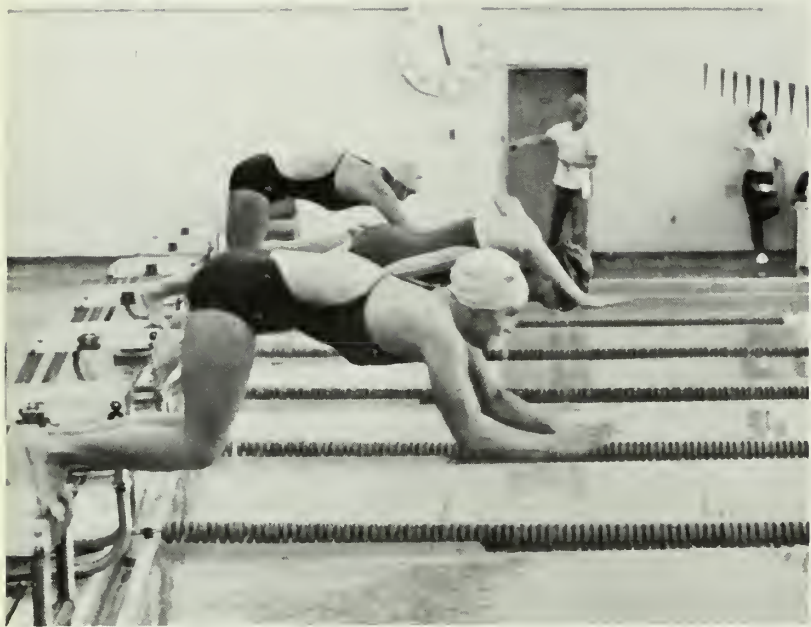

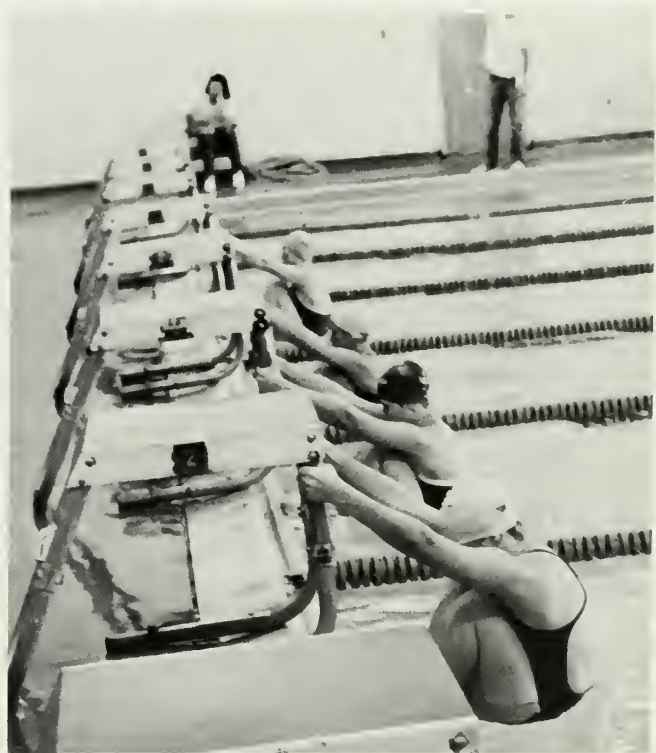
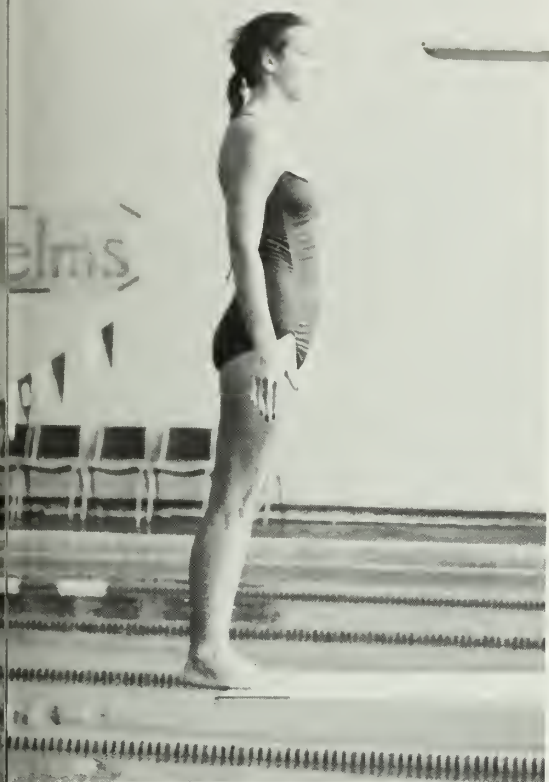



# Lynn Ryan All-American

Lynn Ryan became Georgia Southern's first women's All-American in any sport. The freshman performer earned the rating in both the 50-yd. and 100-yd. freestyle events. The Lady Eagles managed to win just one meet in seven tried, but a good recruiting year promises an improved outlook for next season.

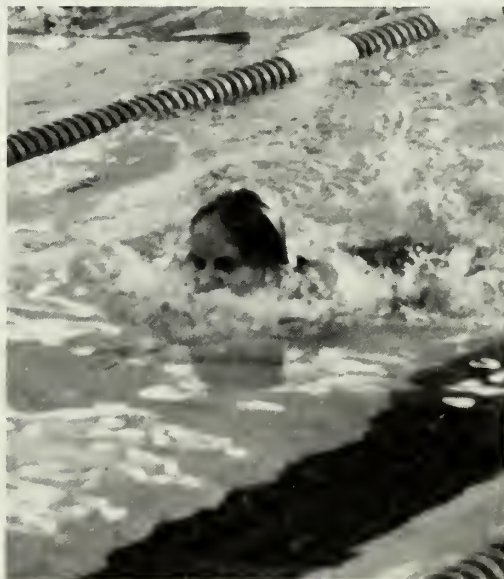

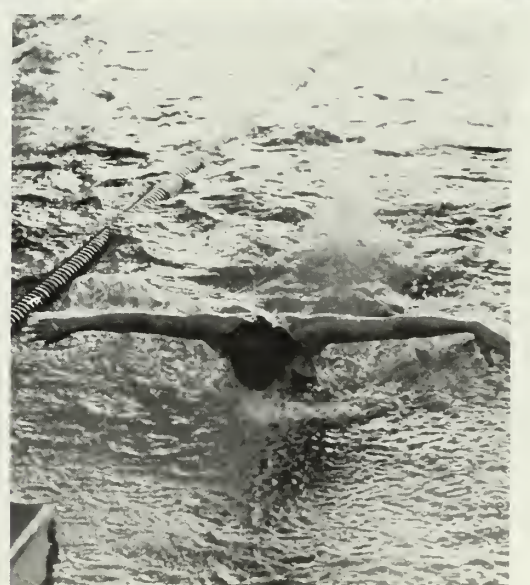
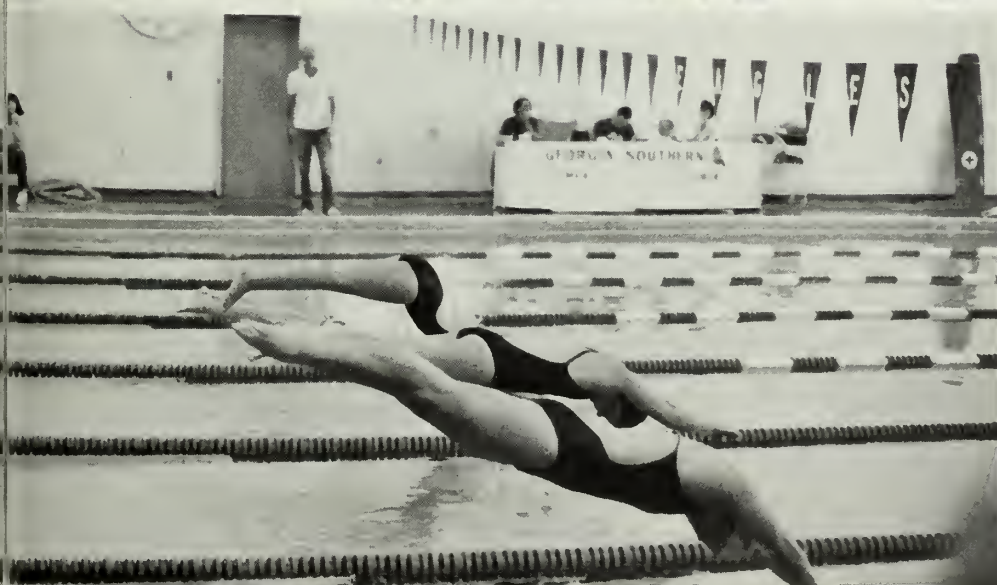

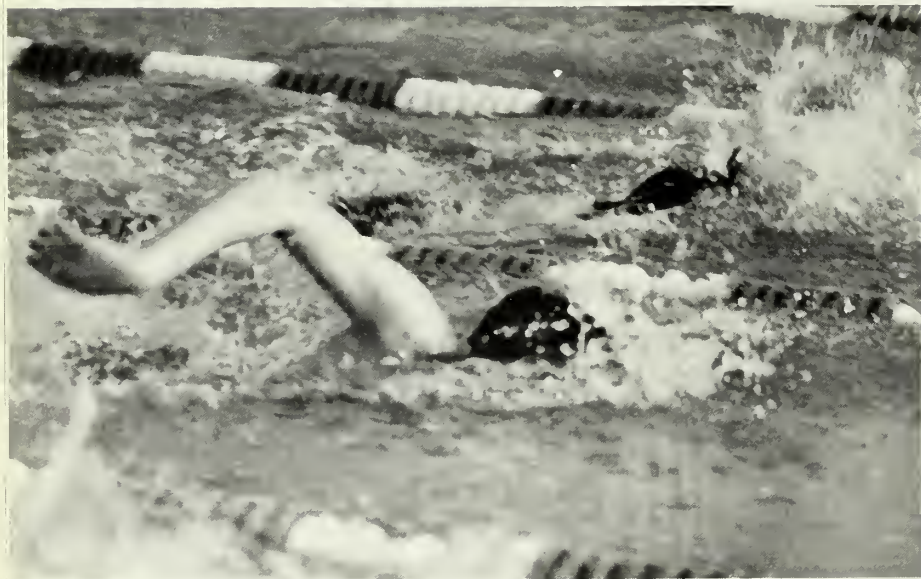
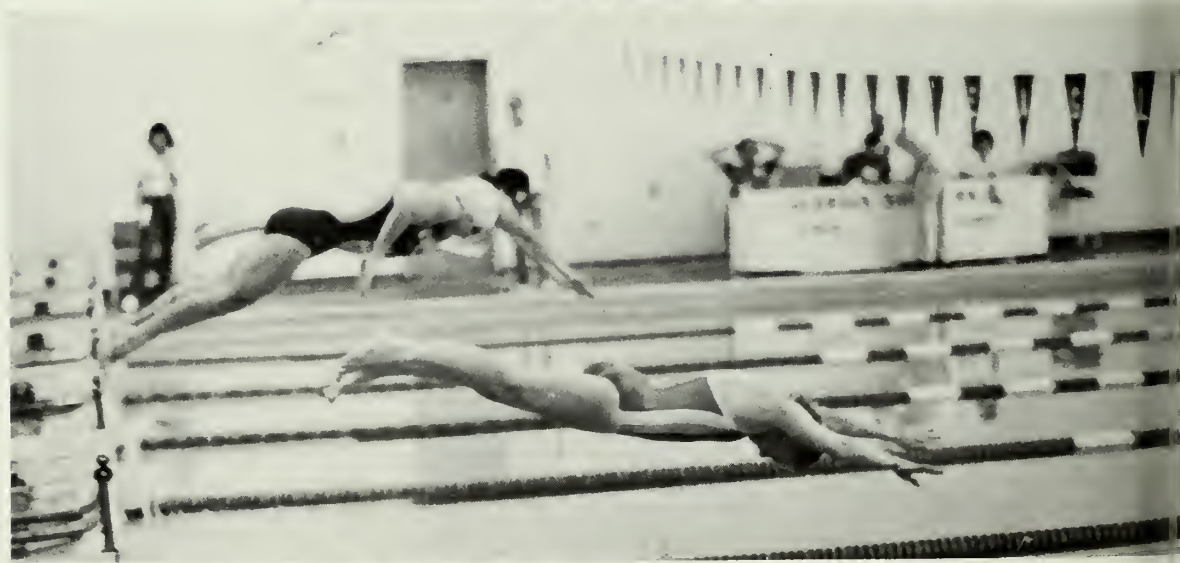

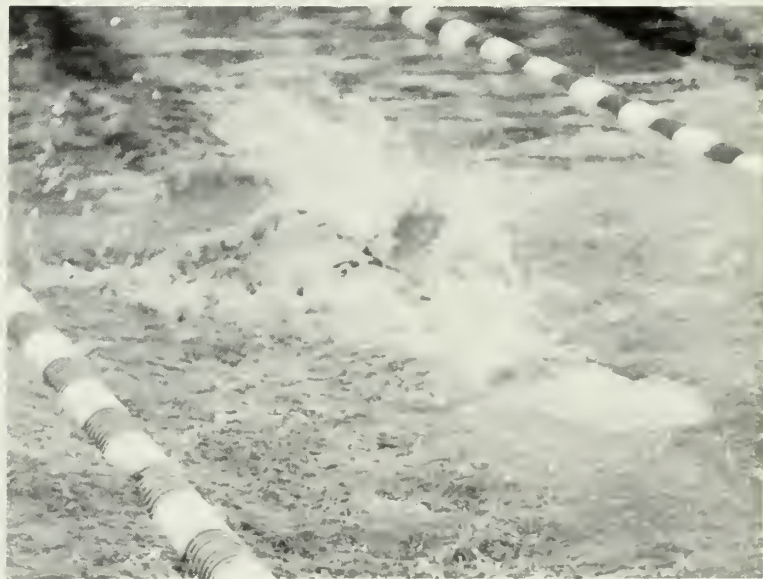





# Soccer Off To A Fast Start

The newest entry on the GSC sports line-up got off to a fast start, as the Eagles finished the year with a 10-8-1 mark, including a 2-1 record in the TAAC Tournament, good for a second place finish. Three Eagles, Uli Wilms, Christian Schuller and Jack Evans earned All-Conference honors.









180 Eagle Soccer



## Eagles Suffer 5-22 Season

The Eagles suffered their second straight 5-22 season. It was Georgia Southern's first year in the Trans America Athletic Conference. The Eagles managed to win just two of 12 conference games and dropped their opener in the TAAC post season Tournament. Junior Guard Reggie Cofer from Augusta had a fine year inspite of the overall season and he was recognized as a Second Team All-TAAC performer.

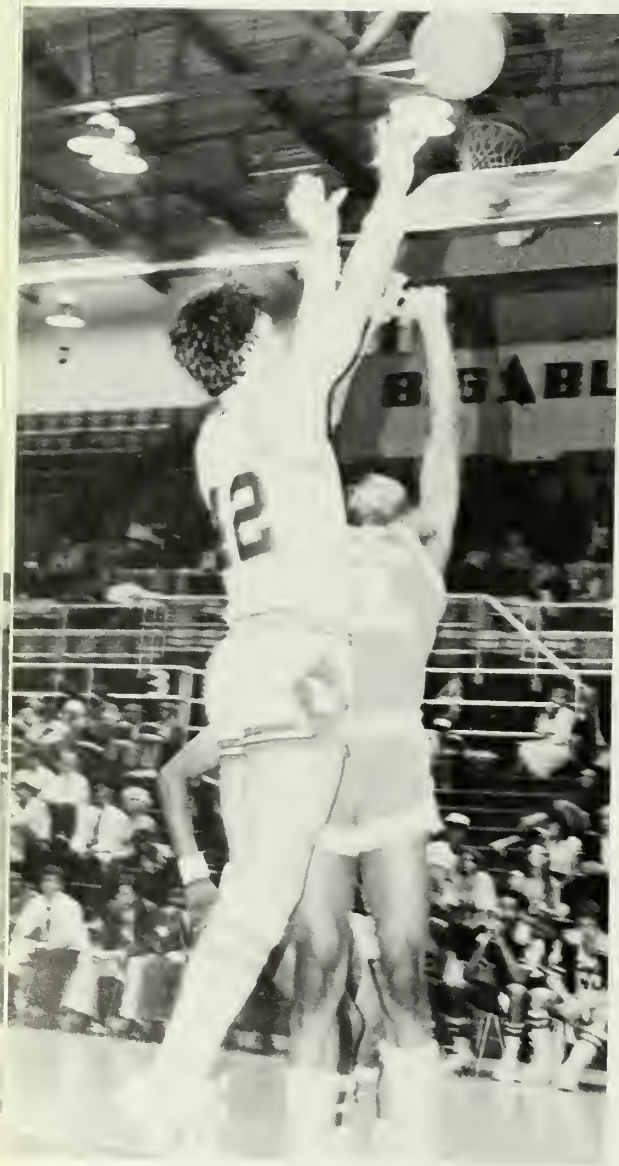

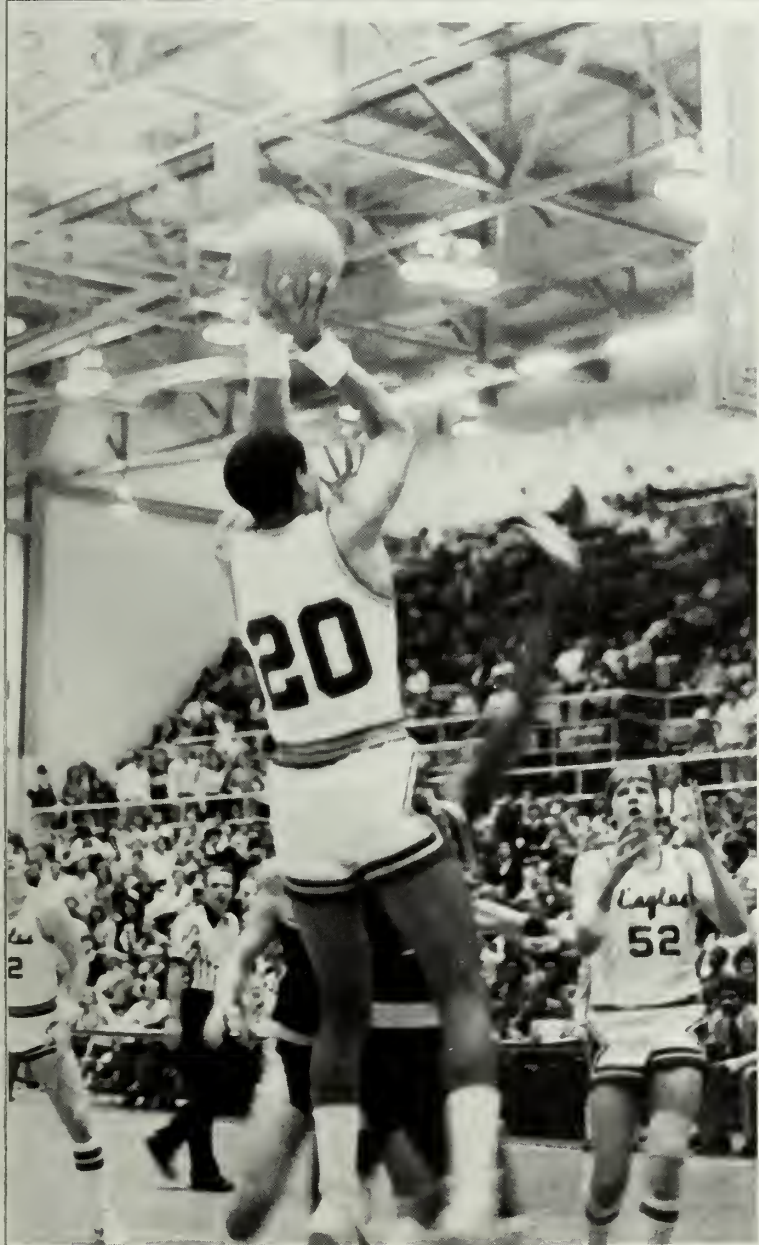

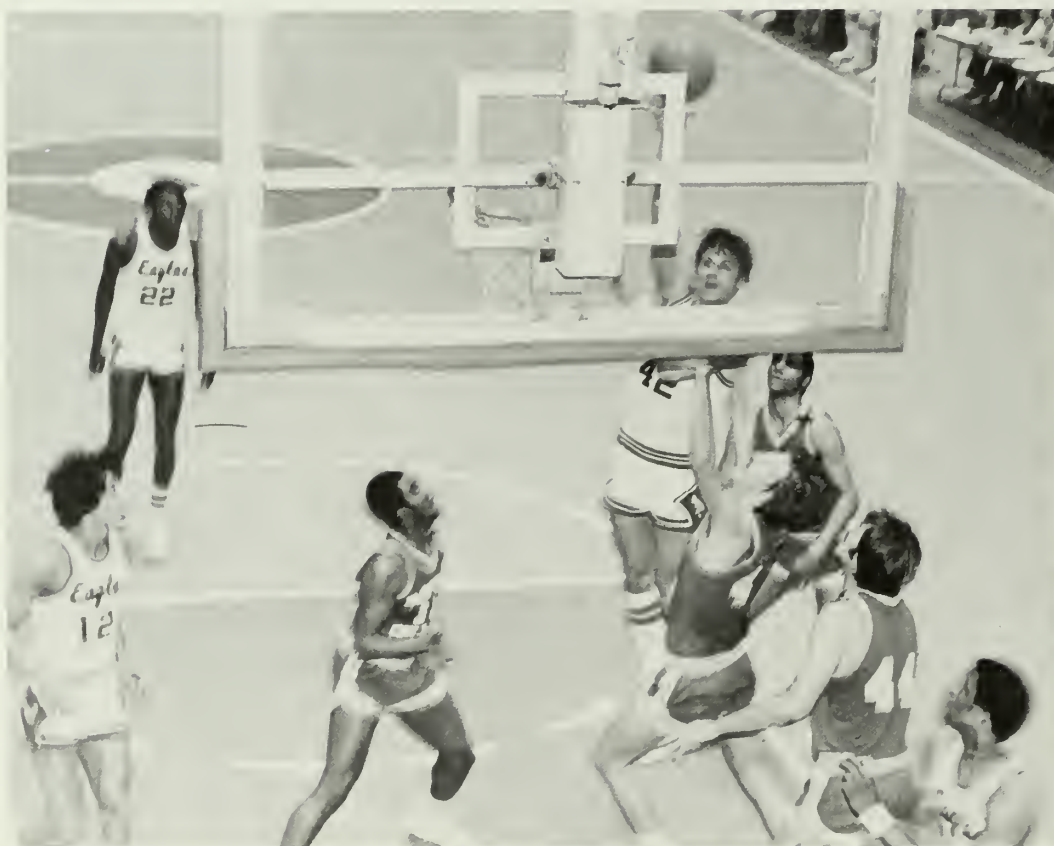





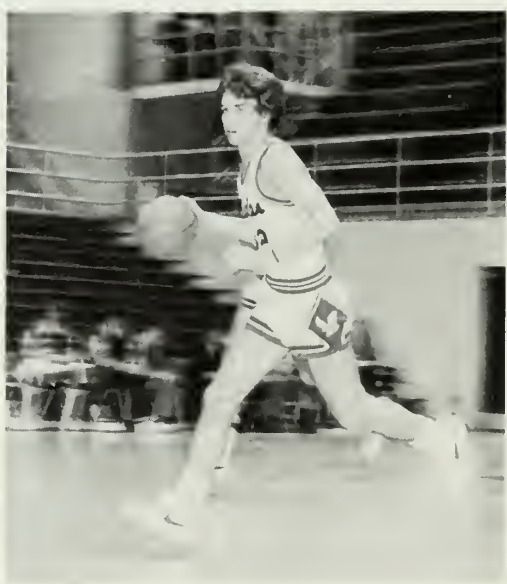
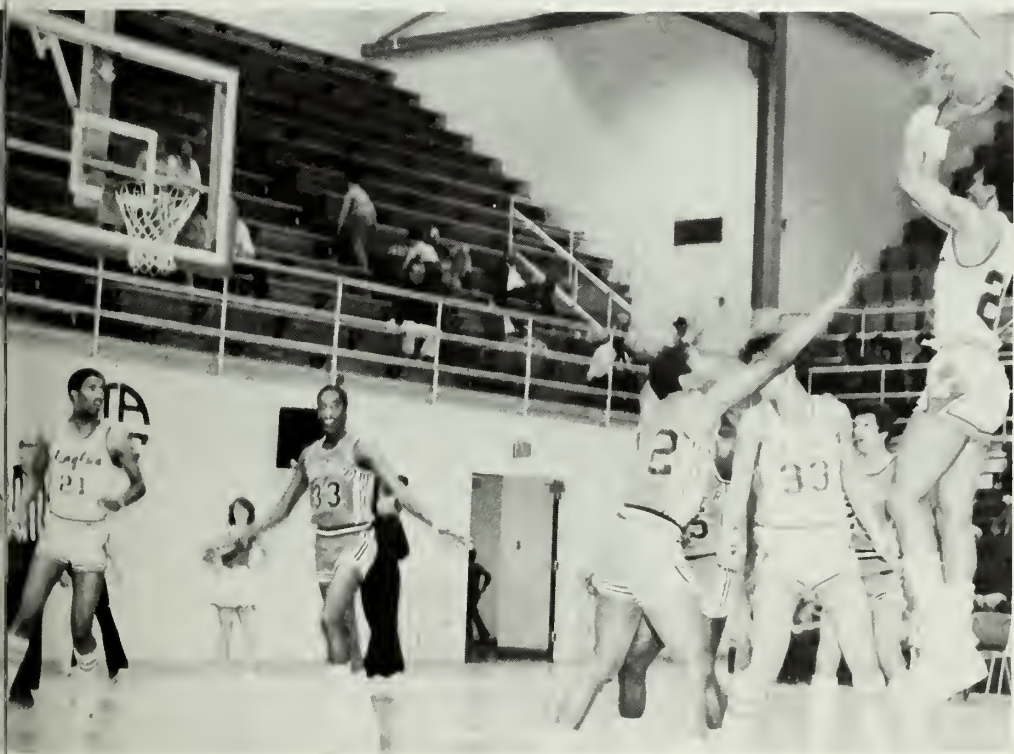
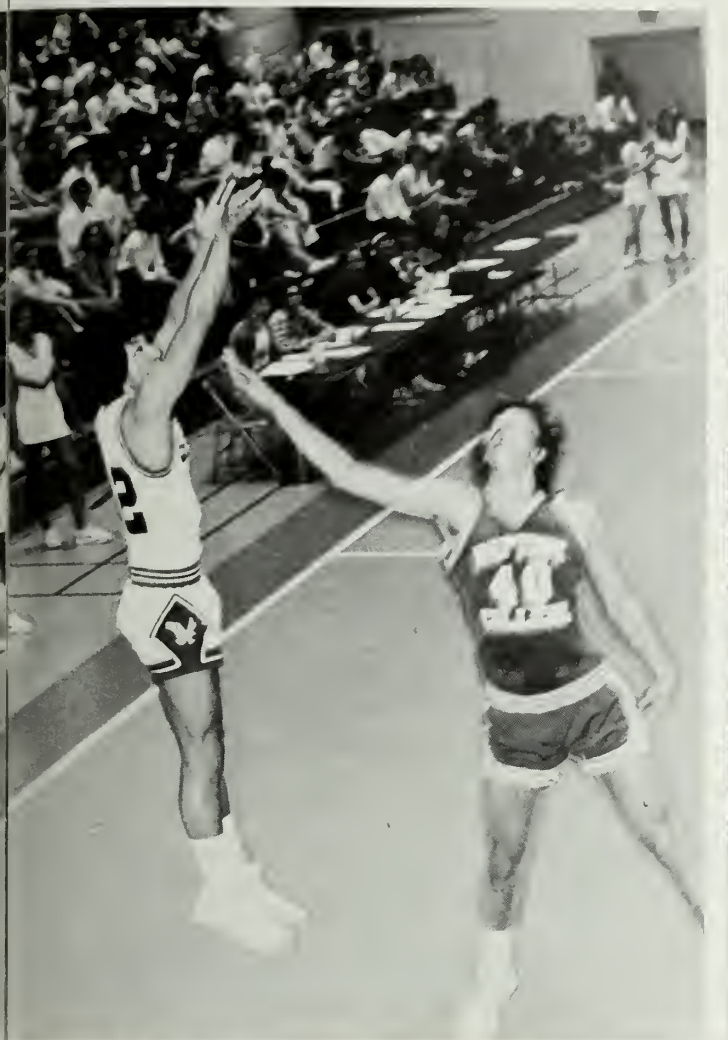



# Lady Eagles Have 25-11 Mark

The Lady Eagles had their second straight outstanding year. The Lady Eagles finished with a 25-11 mark, including two wins by forfeit. Southern surprised nearly everyone in the State Tournament as they battled their way to a second place finish. That earned them a spot in the Region III Tournament where the season came to a close with a loss at Delta State. Diane Fuller earned All-State and All-Region honors.

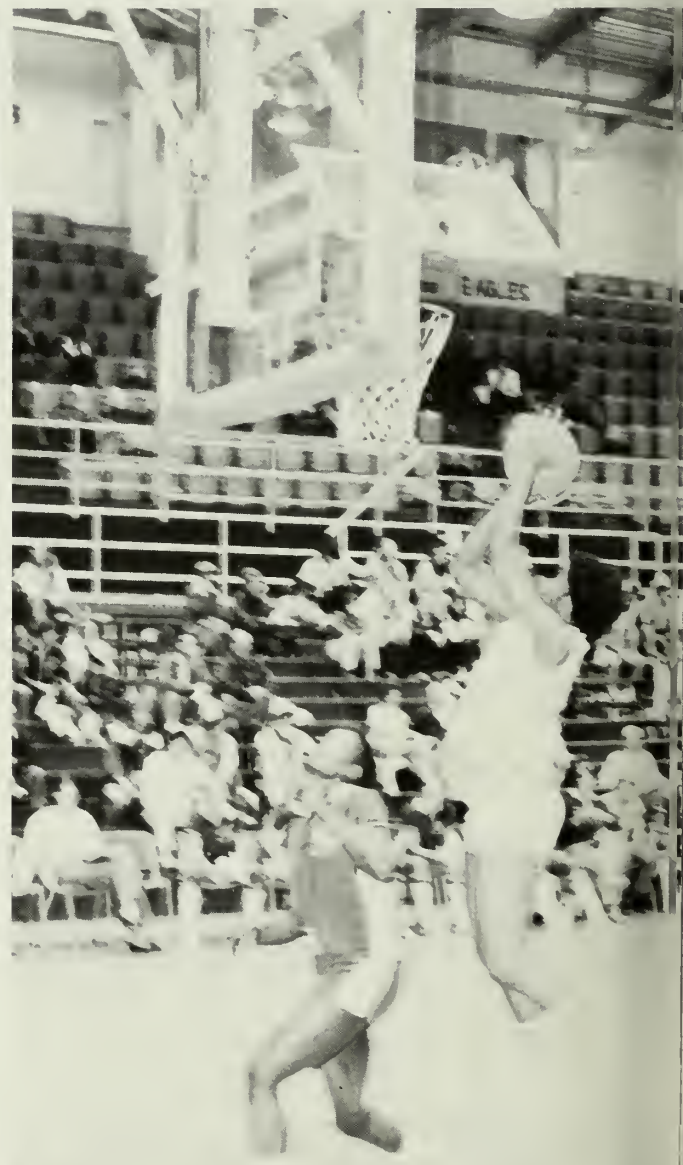



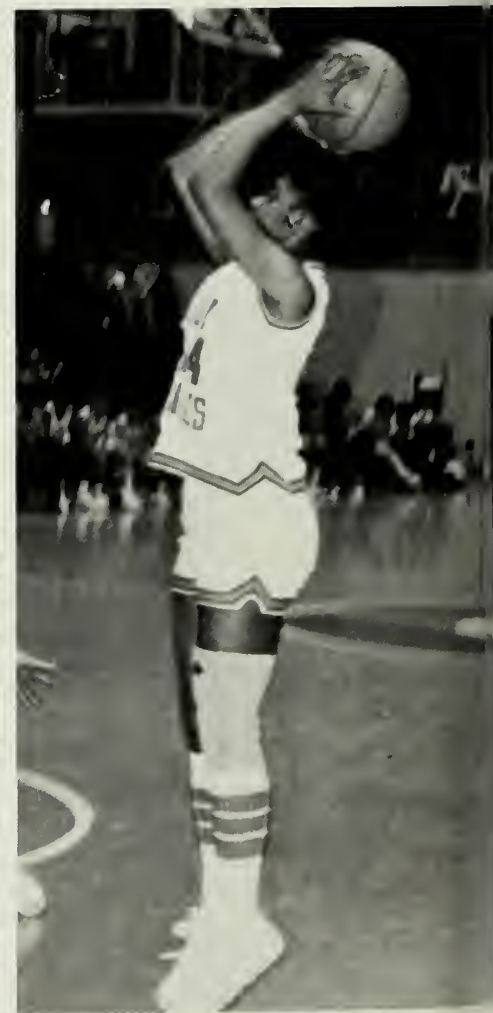
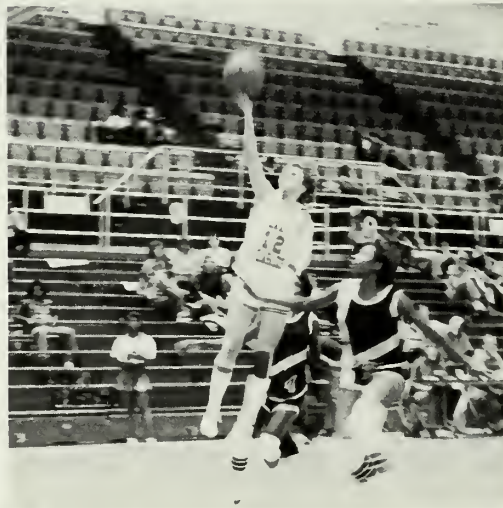





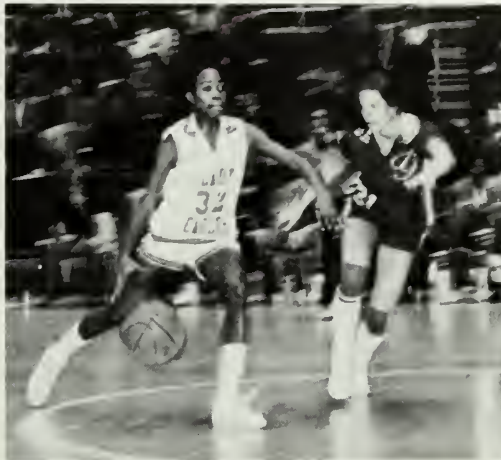



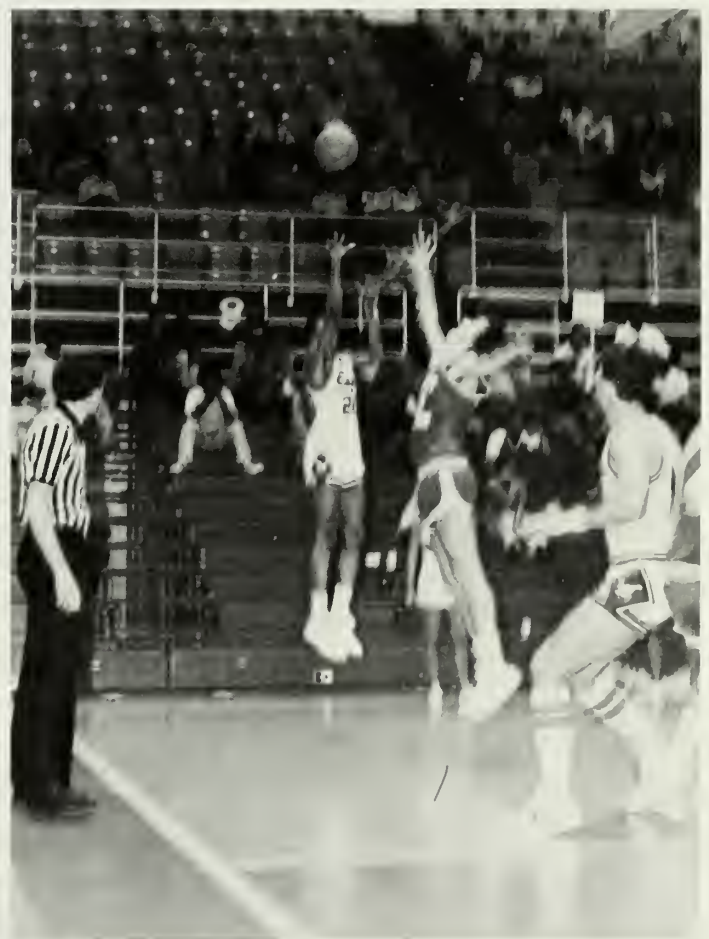
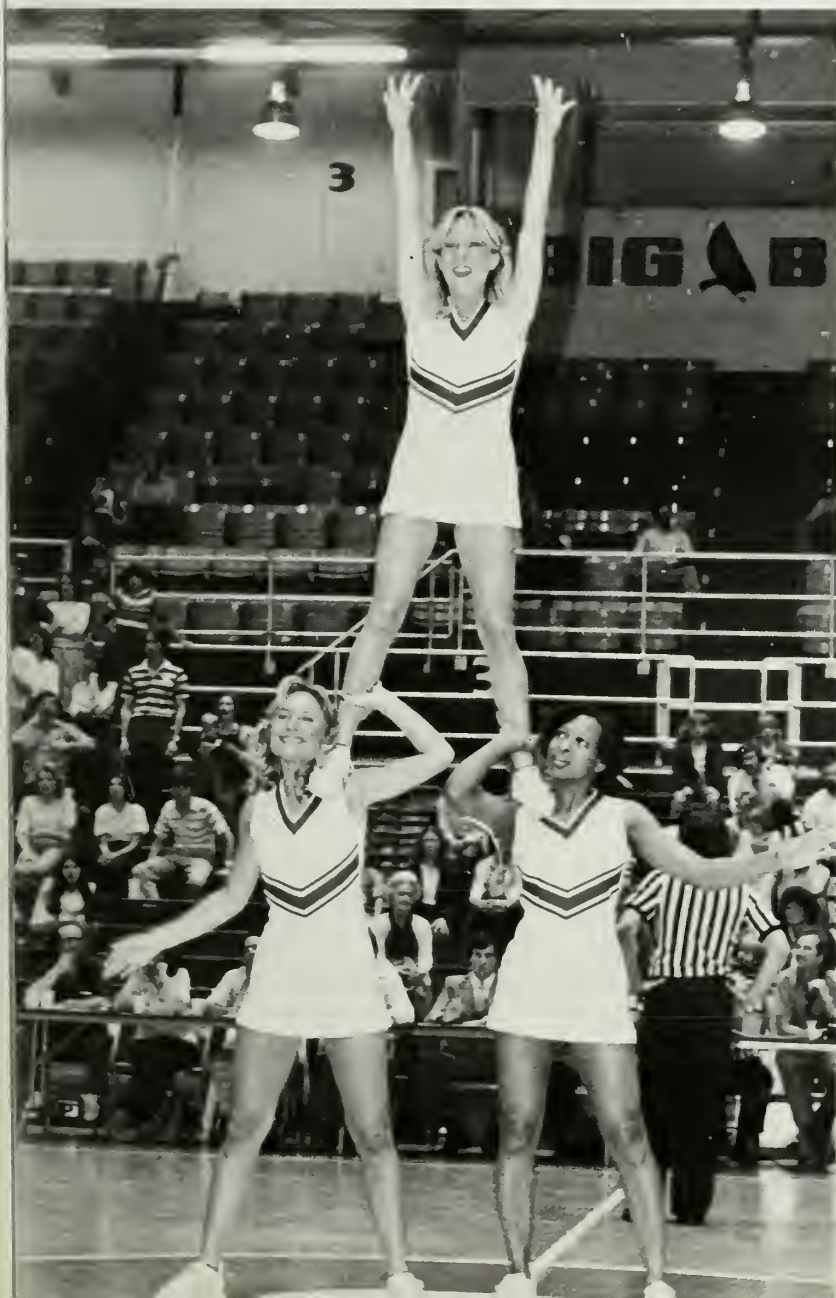



# Lady Eagle Softball Wins Third State Title

The Lady Eagle Softball Team won the state title for the third time in four years and went on to place fourth in the region and in the top ten in AIAW National Championships. The final record was 30-12 as the team set a new record for wins. Janet Reddick and Kathy Meeks were named to the GAIWA All-Conference first team and Karen Melancon was a second team choice.





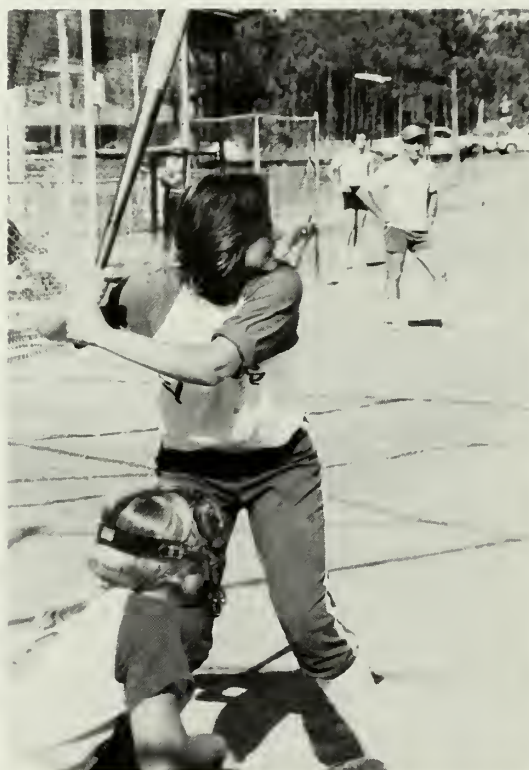



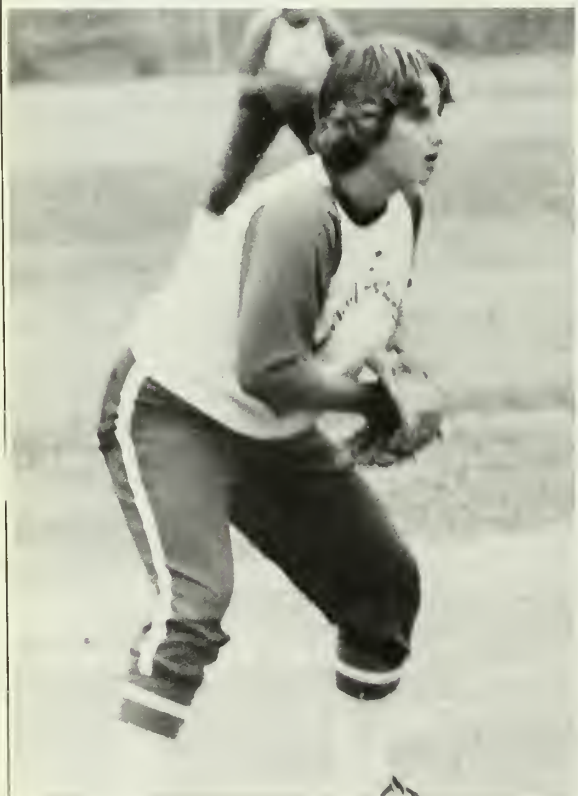
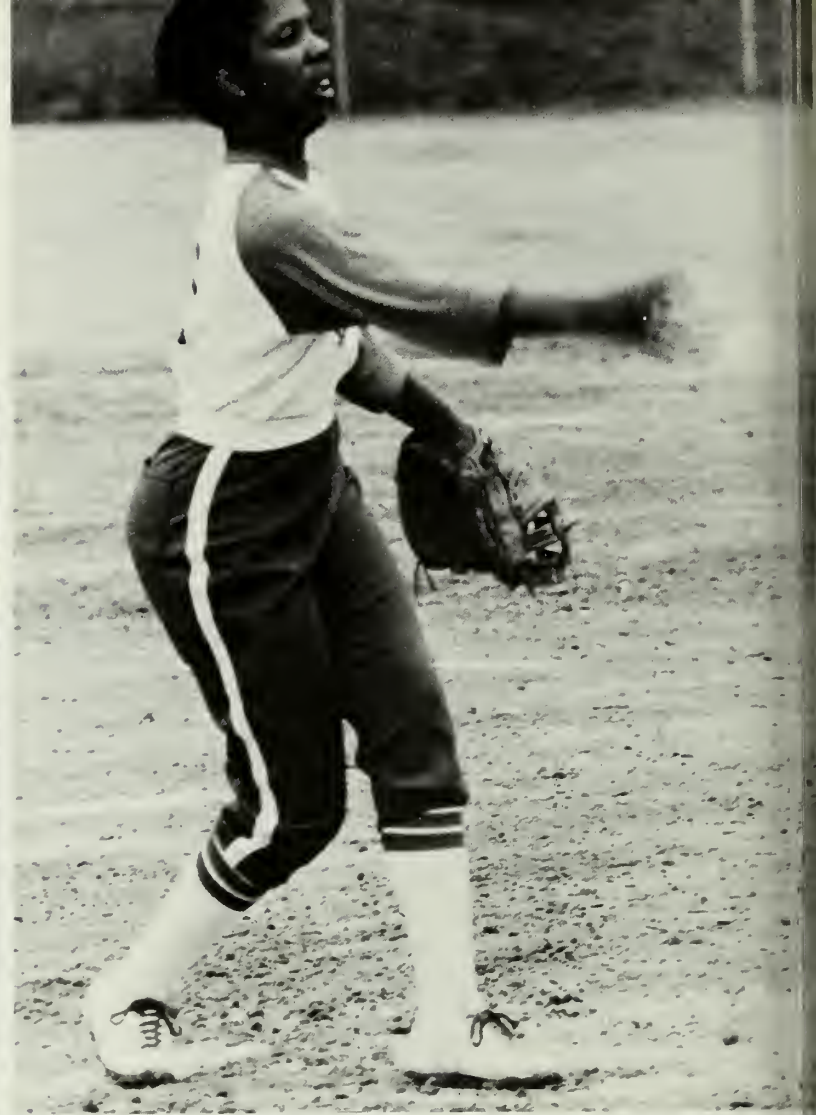

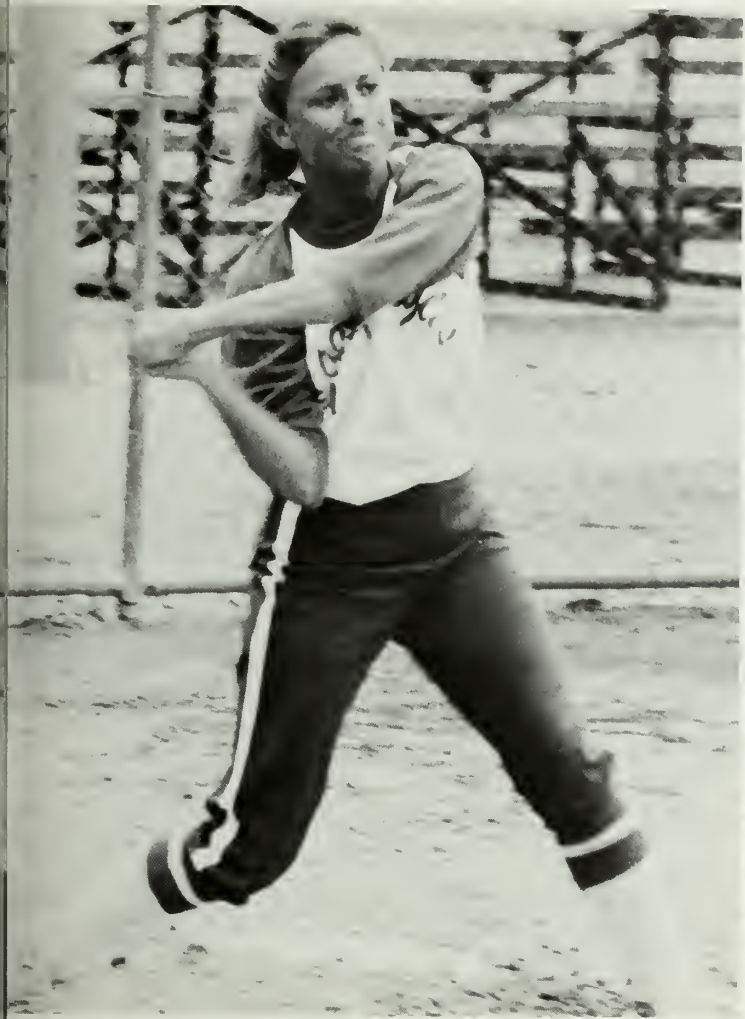







# Eagles Have Another Outstanding Year

Georgia Southern had another outstanding year in baseball, but stumbled in the TAAC Championships and lost their chance for a third straight bid to the NCAA Championships. After going unbeaten in regular season conference play, including winning four and tying one with Mercer, the Eagles lost twice to the Bears in the TAAC Championships in Abilene, TX. Derrell Baker received several individual honors after breaking the Eagles single season batting average record with a .462 mark. He was named to the TAAC All-Conference and All-Tournament teams; was TAAC player of the year; NCAA All-Atlantic Region; Thirdbaseman and NCAA Second Team All-America. Other Eagles named to the All-Conference team were pitcher Chuck Lusted and outfielder Alan Balcomb. Catcher Marty Pevey and pitcher Roger Godwin were honorable mention All-Conference.

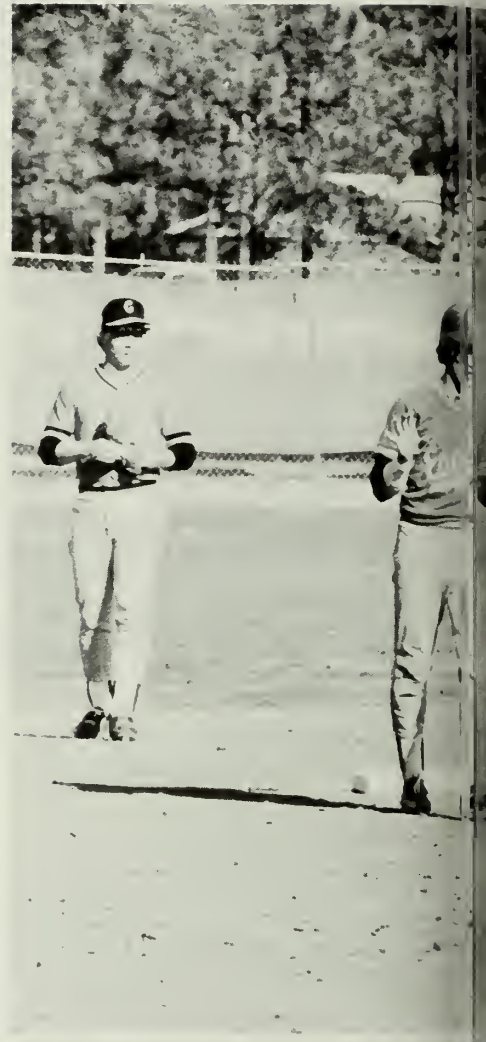

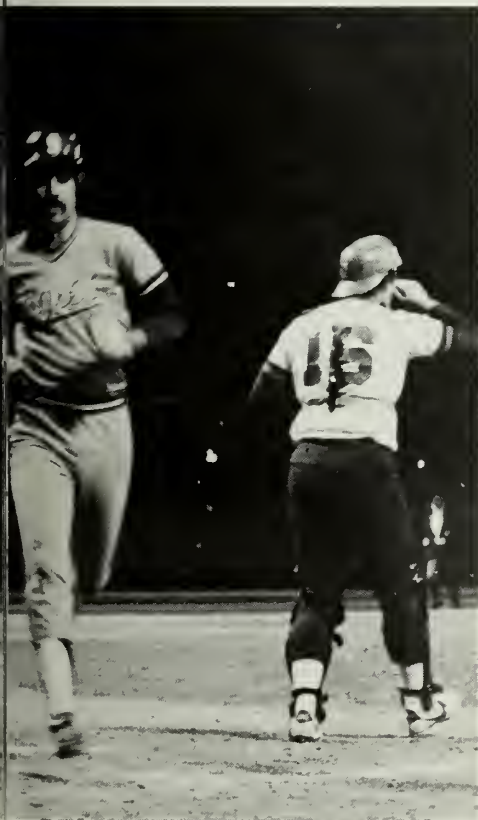



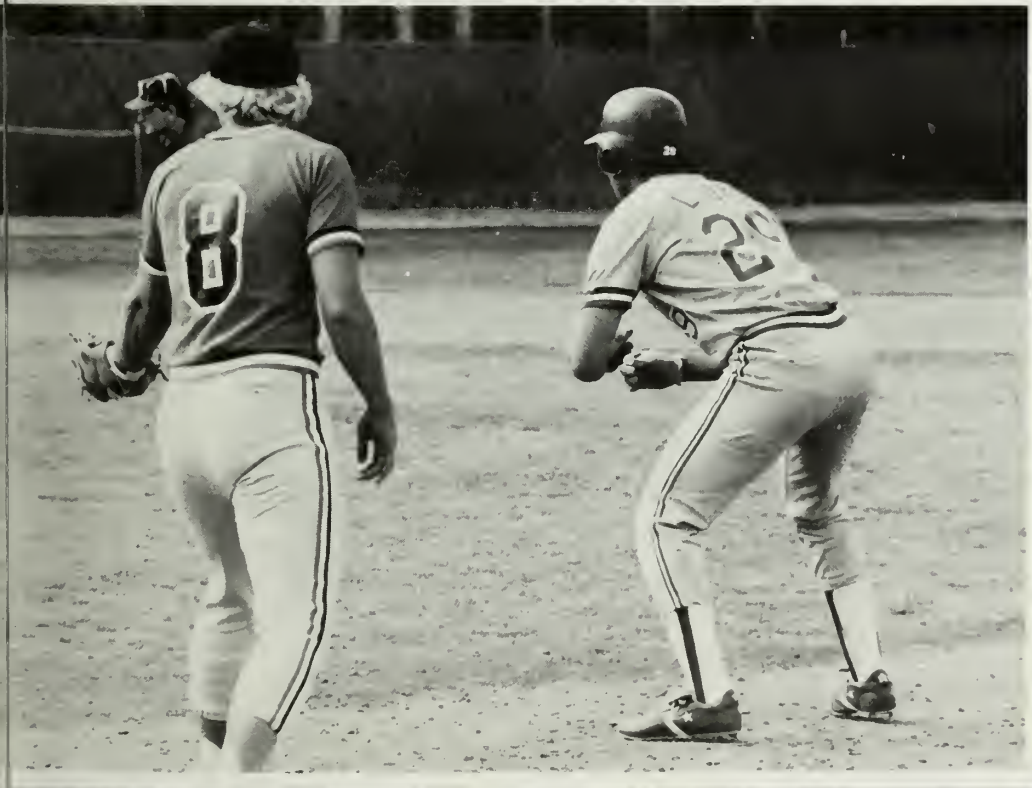
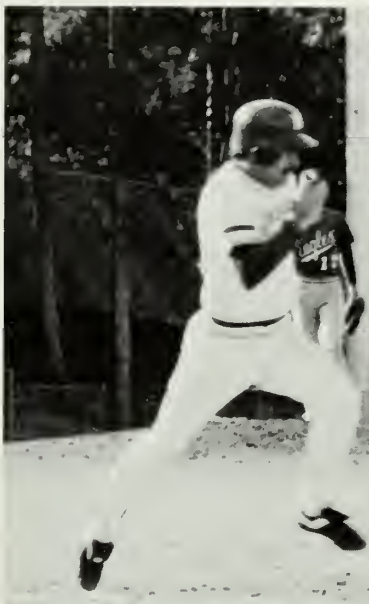

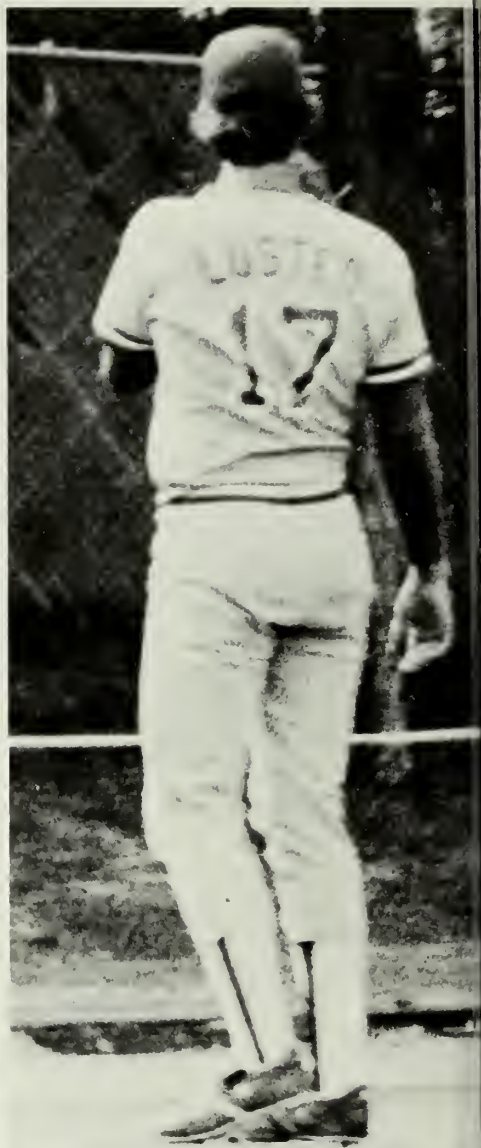

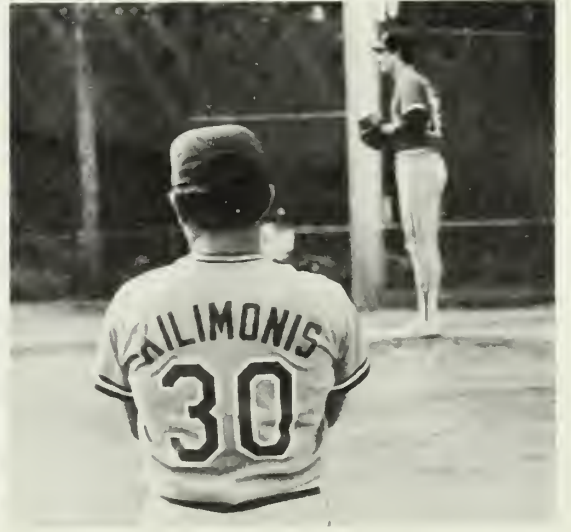
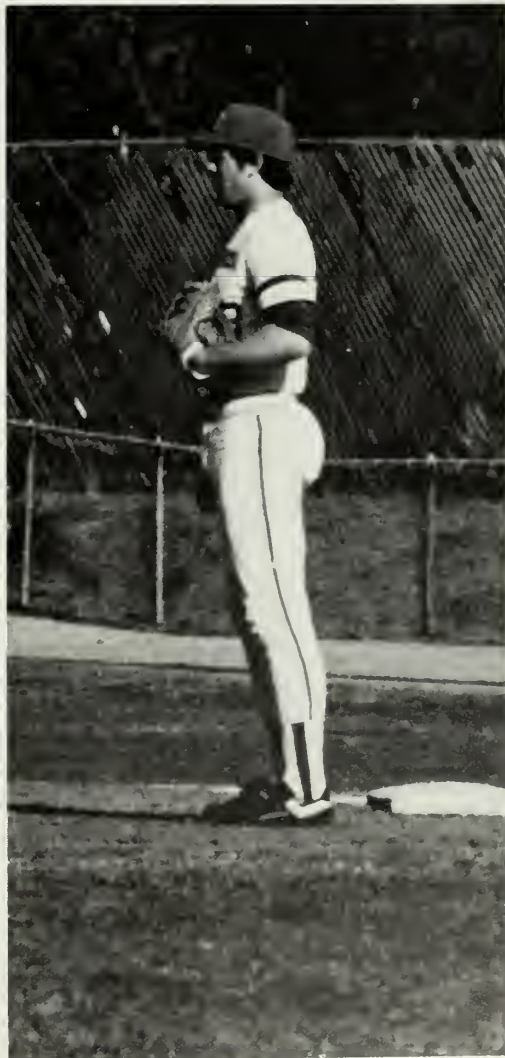

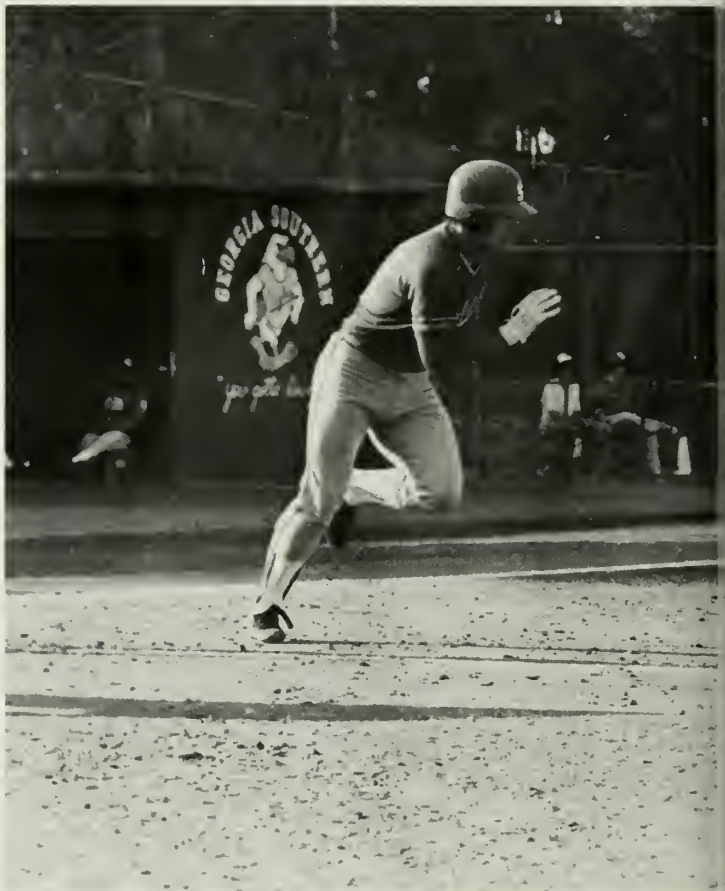





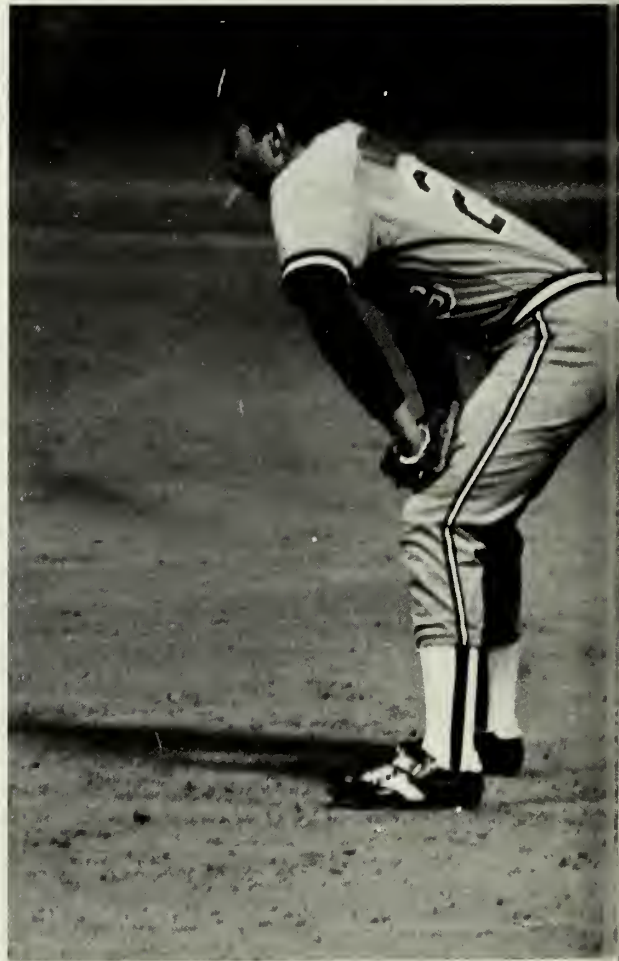
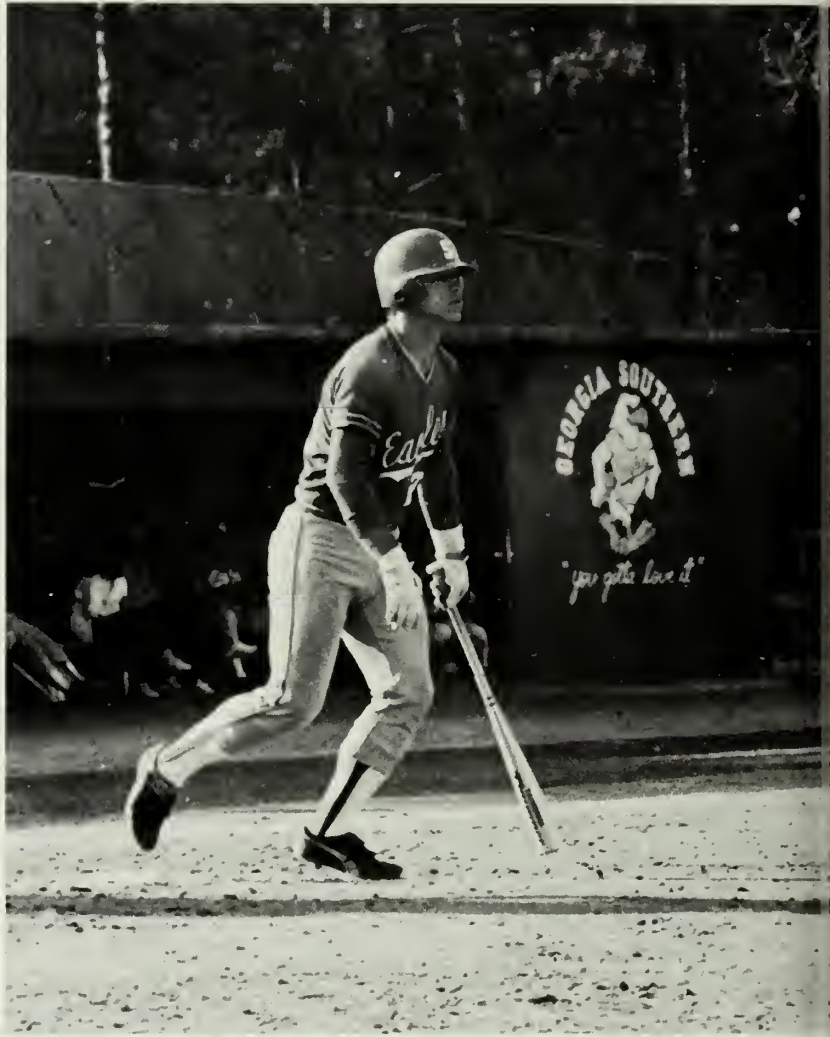
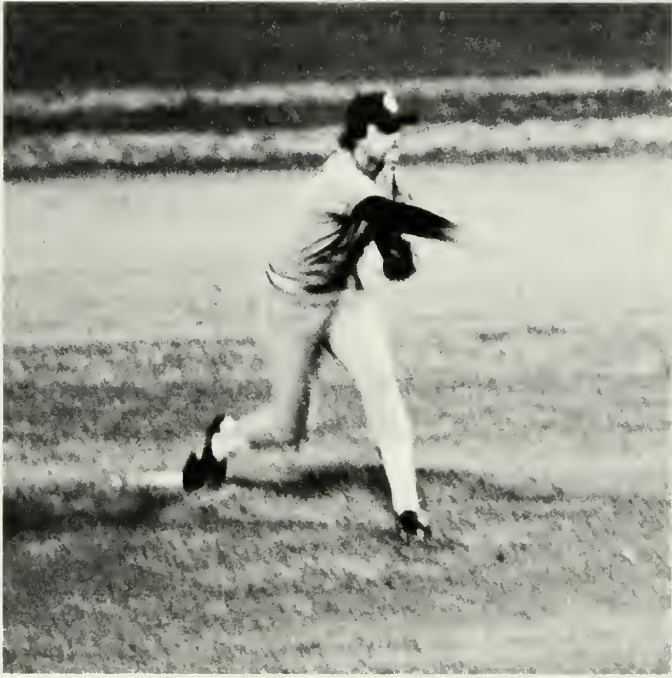

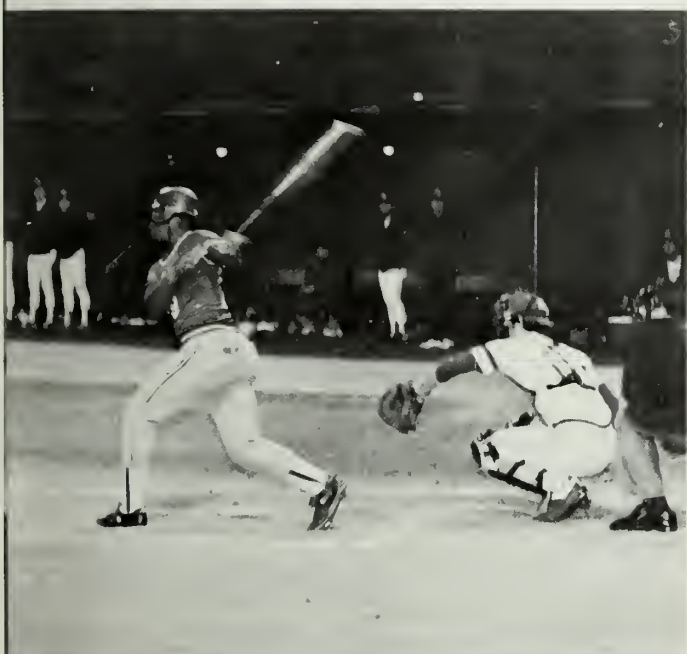

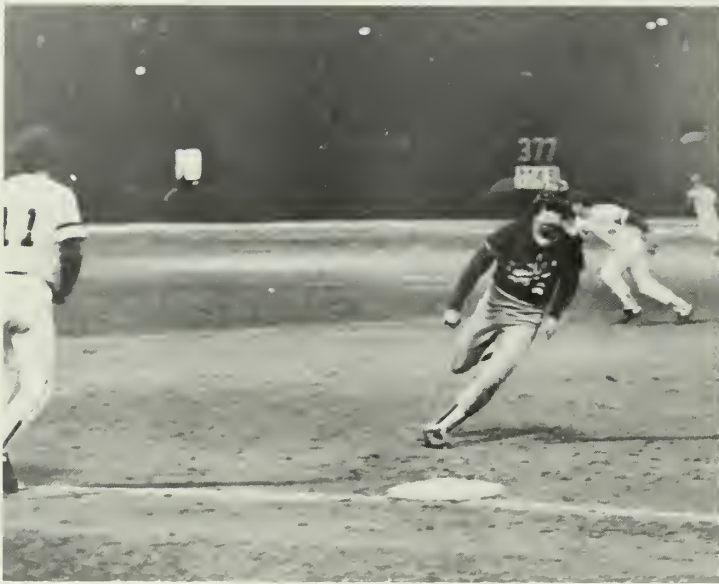

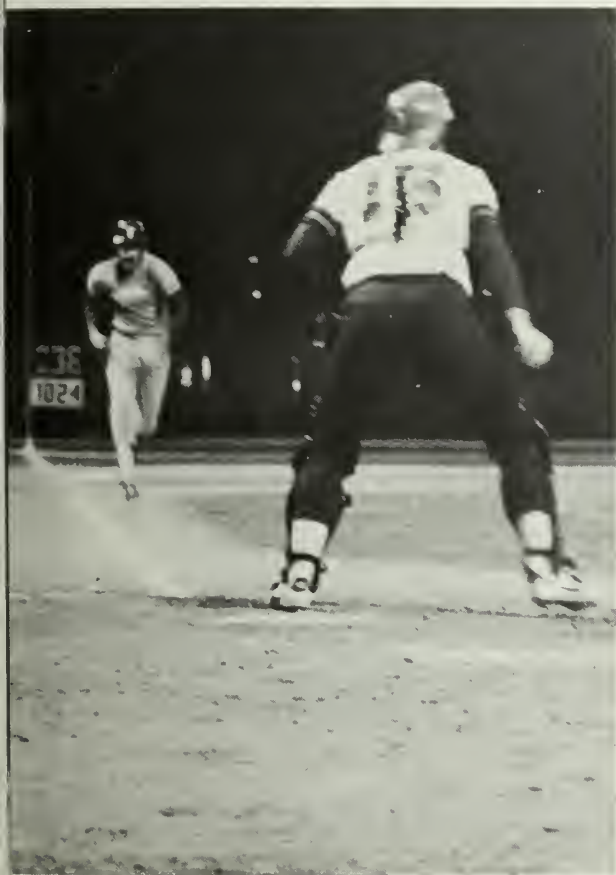

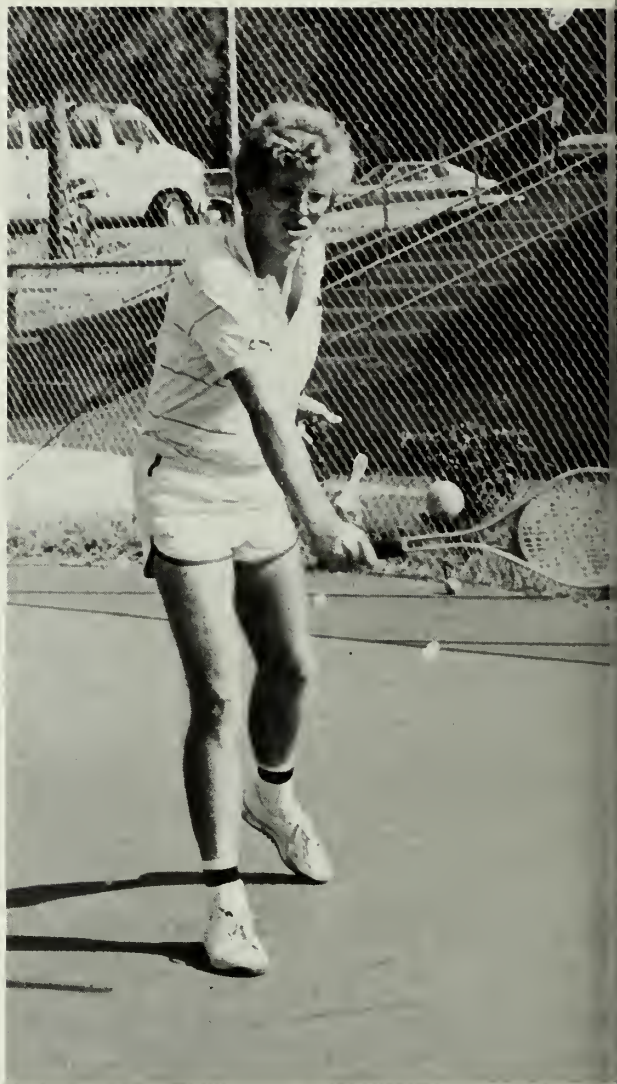
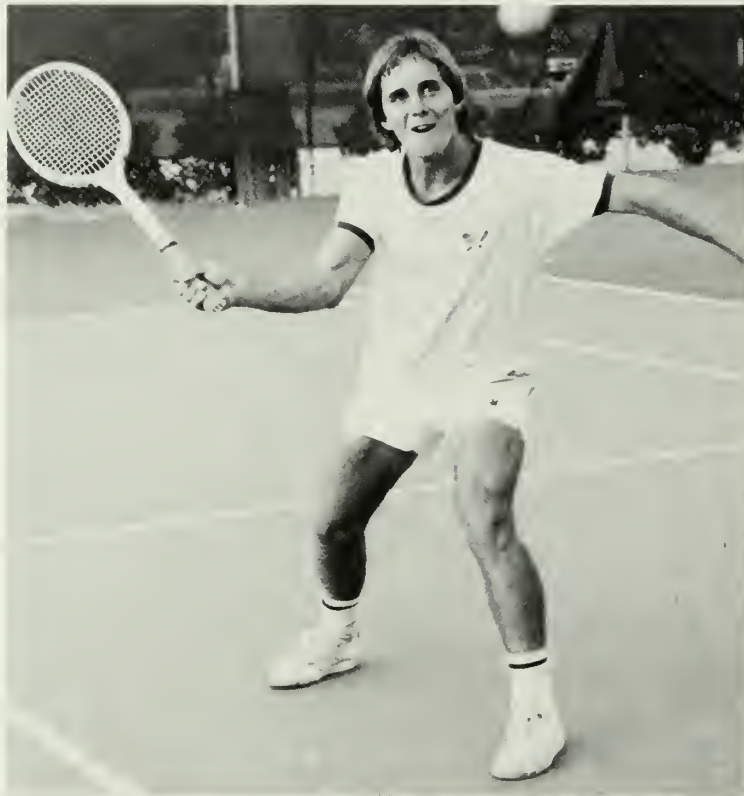

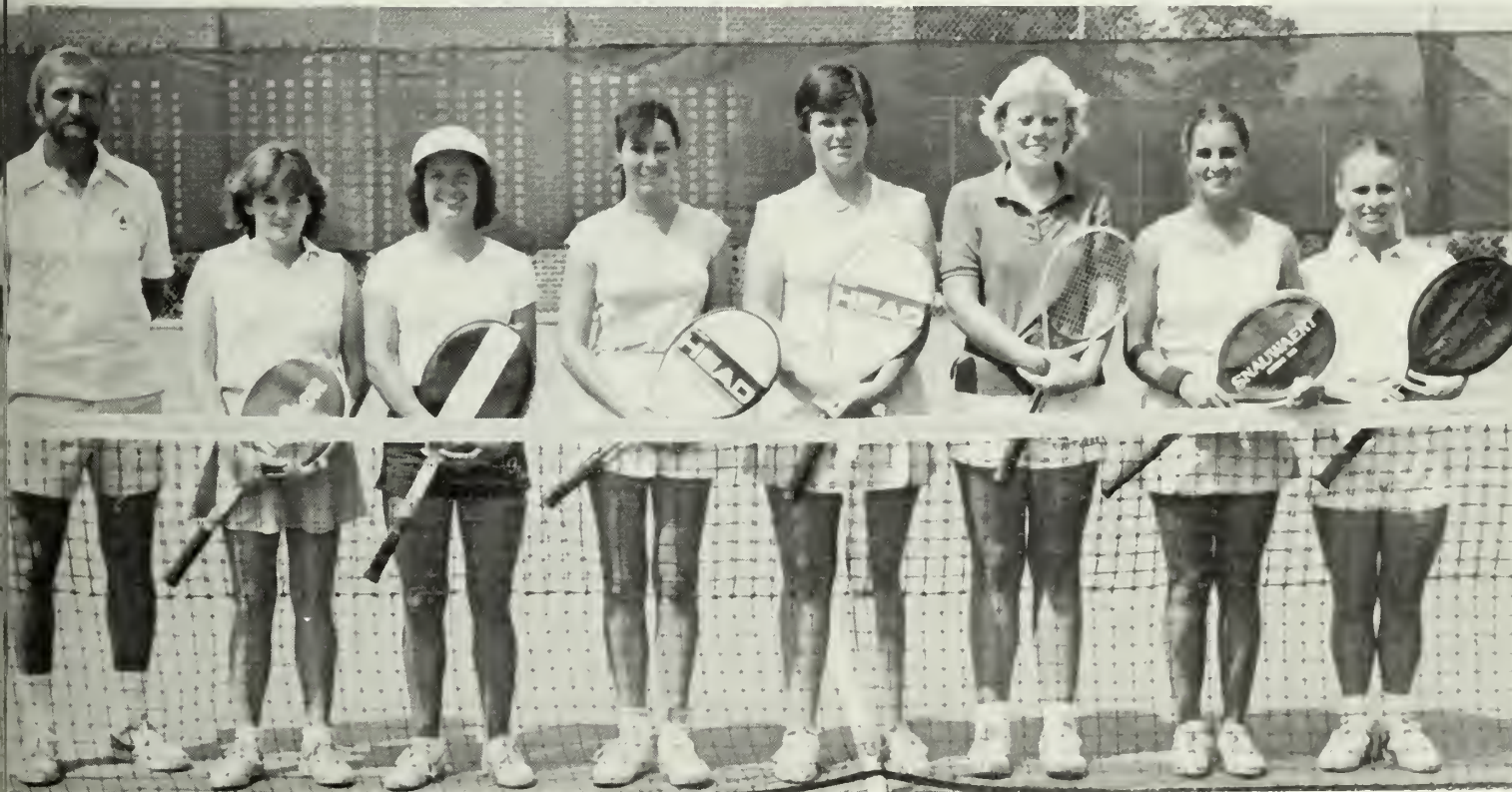

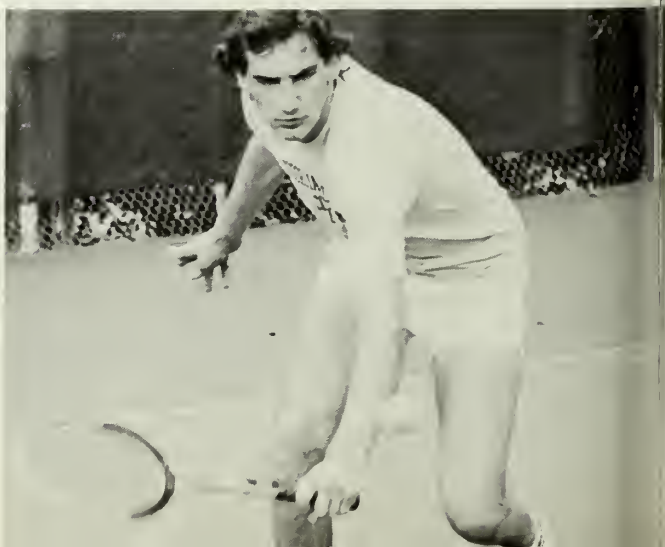

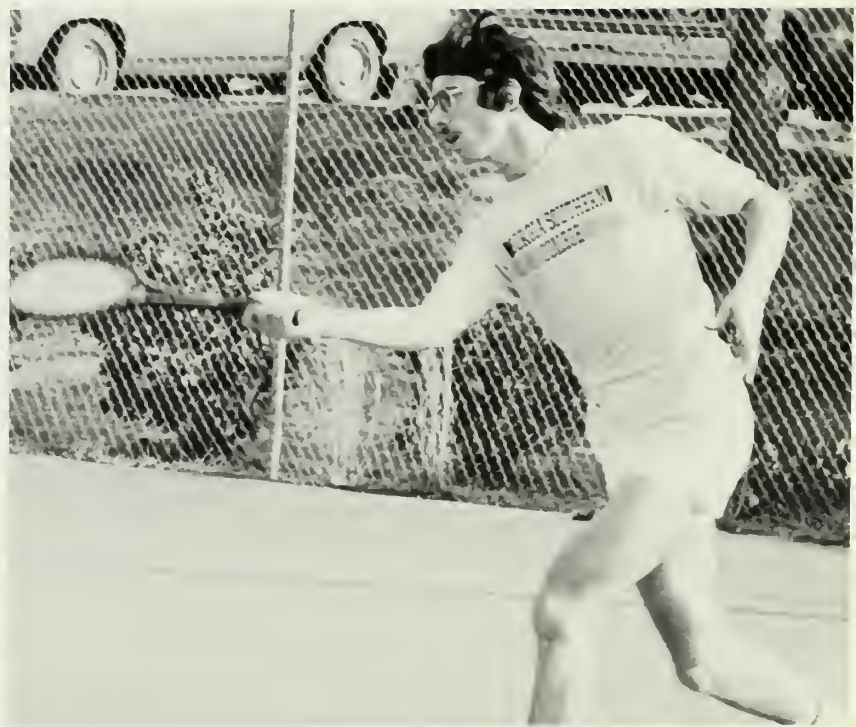





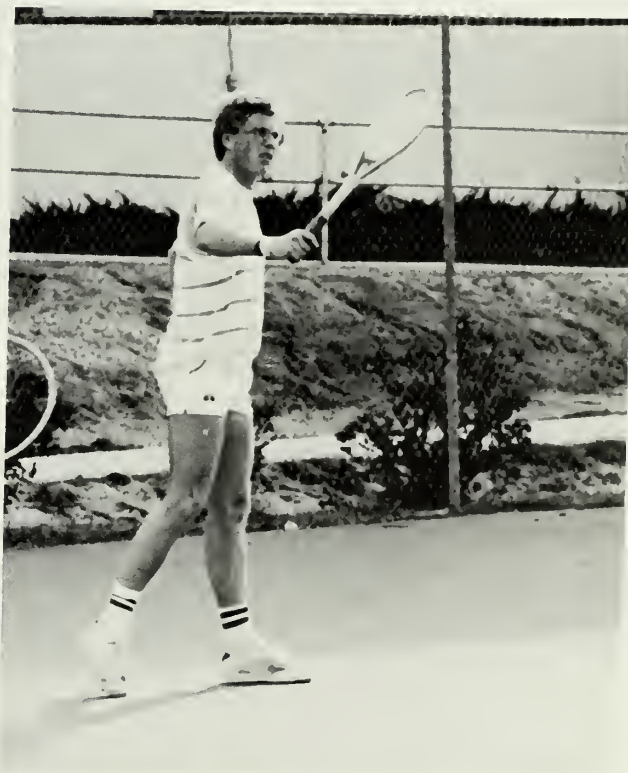
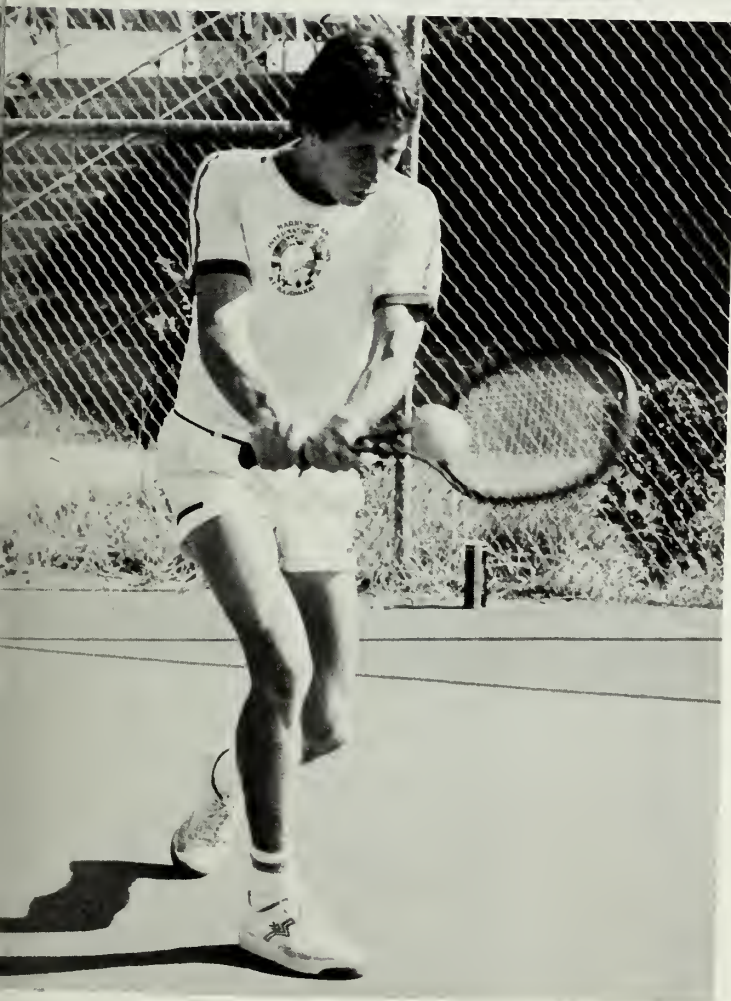
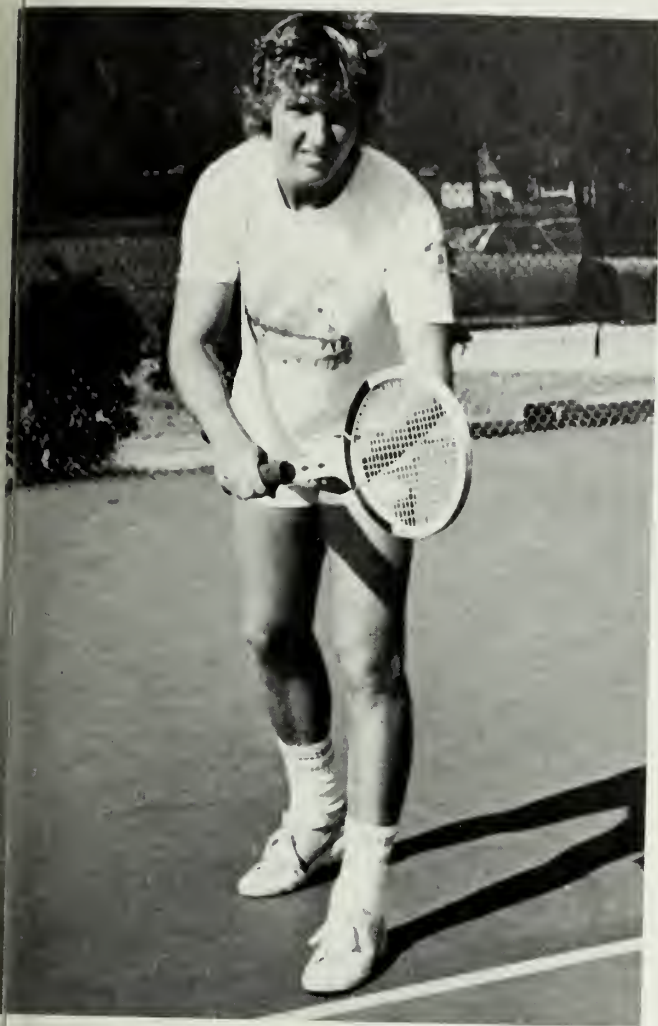

# Young Eagles Played Consistently

A young Eagle squad played consistent, if not spectacular golf. Under the direction of interim coach George Cool, the Eagles had a string of top ten finishes. However, it was not quite enough to earn a tenth straight trip to the NCAA Championships. The Eagles placed second in the Trans America Athletic Conference Championships. Jodie Mudd won De TAAC title, to go along with championships at the Dixie Intercollegiate (Fall, 1980), Furman and Palmetto Championships (Spring, 1981). In the latter two' Mudd shot course and tournament records enroute to the titles. He became the first GSC golfer since 1963 to earn First Team All-America rating. He was also named to the TAAC All-Conference team and the TAAC Player of the Year in Golf. Tripp Kuhlke also earned All-Conference honors.





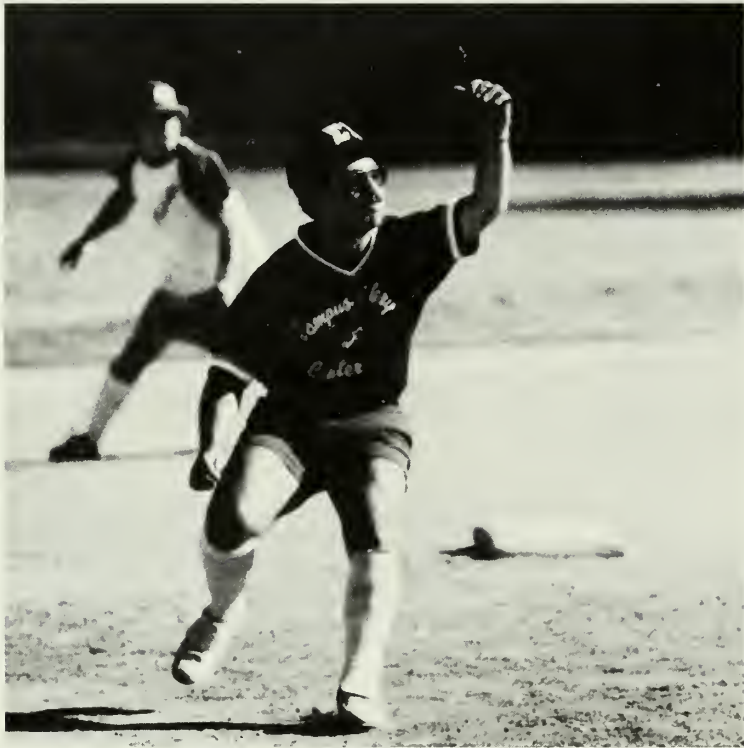

















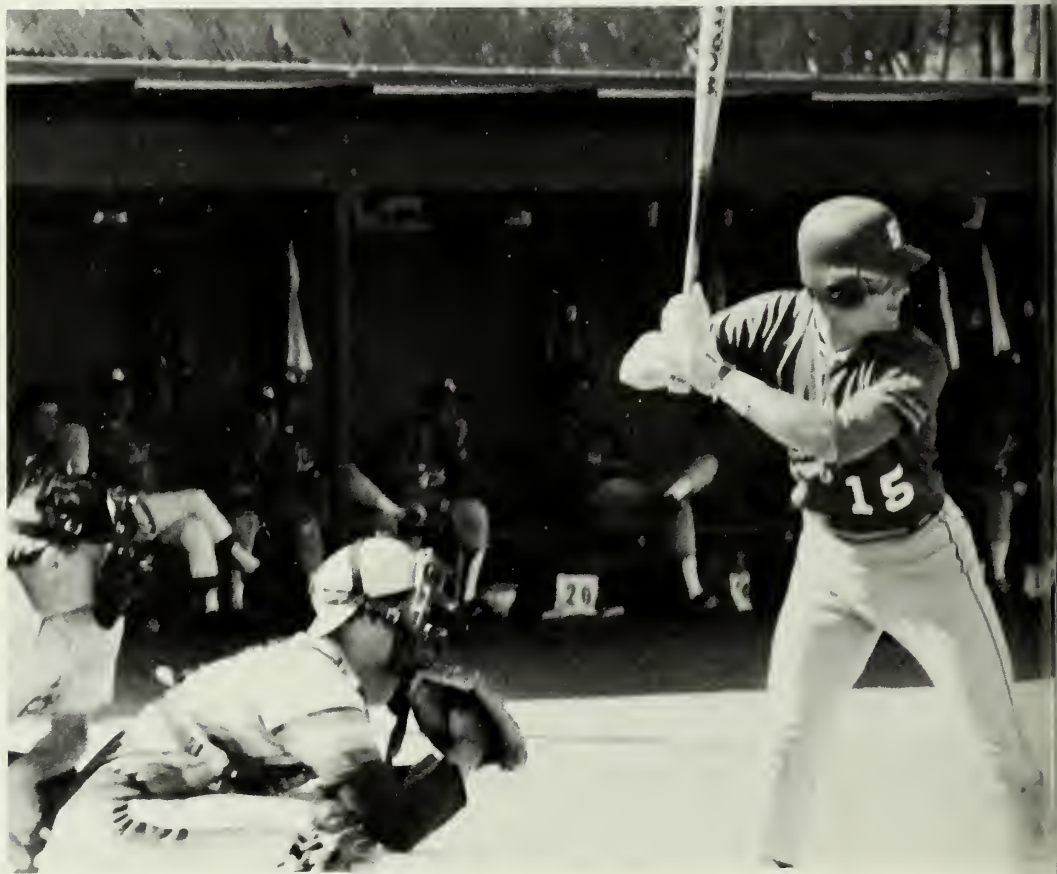
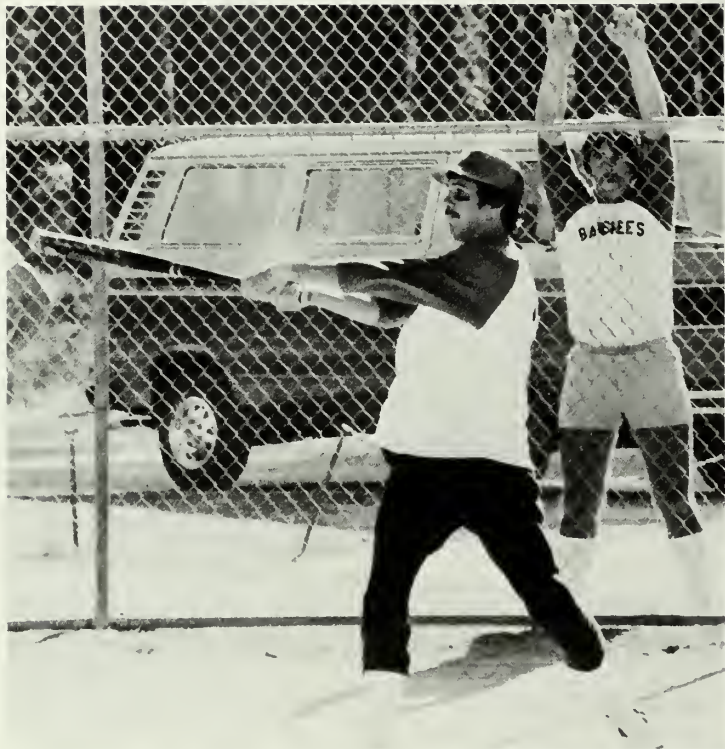

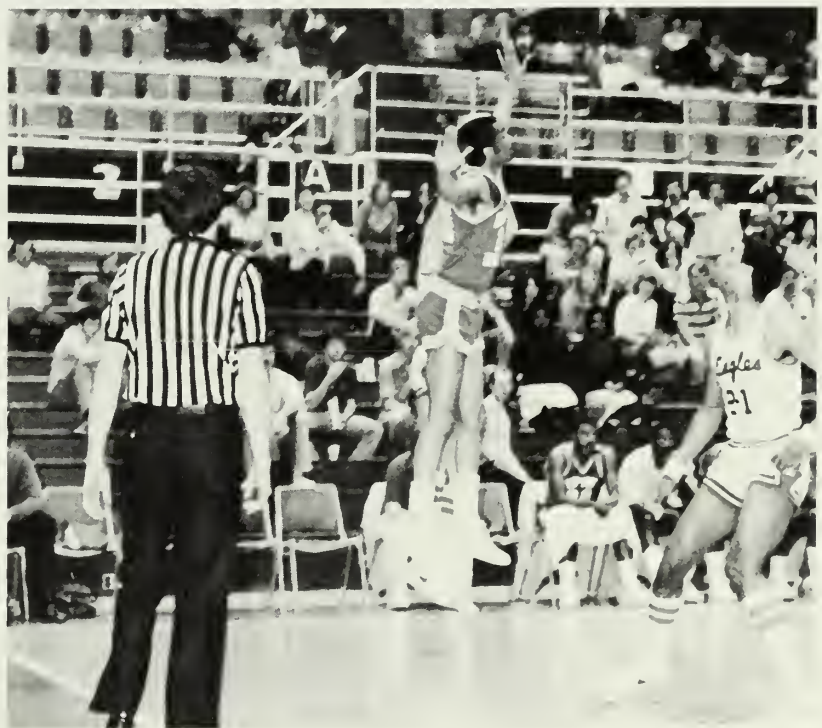

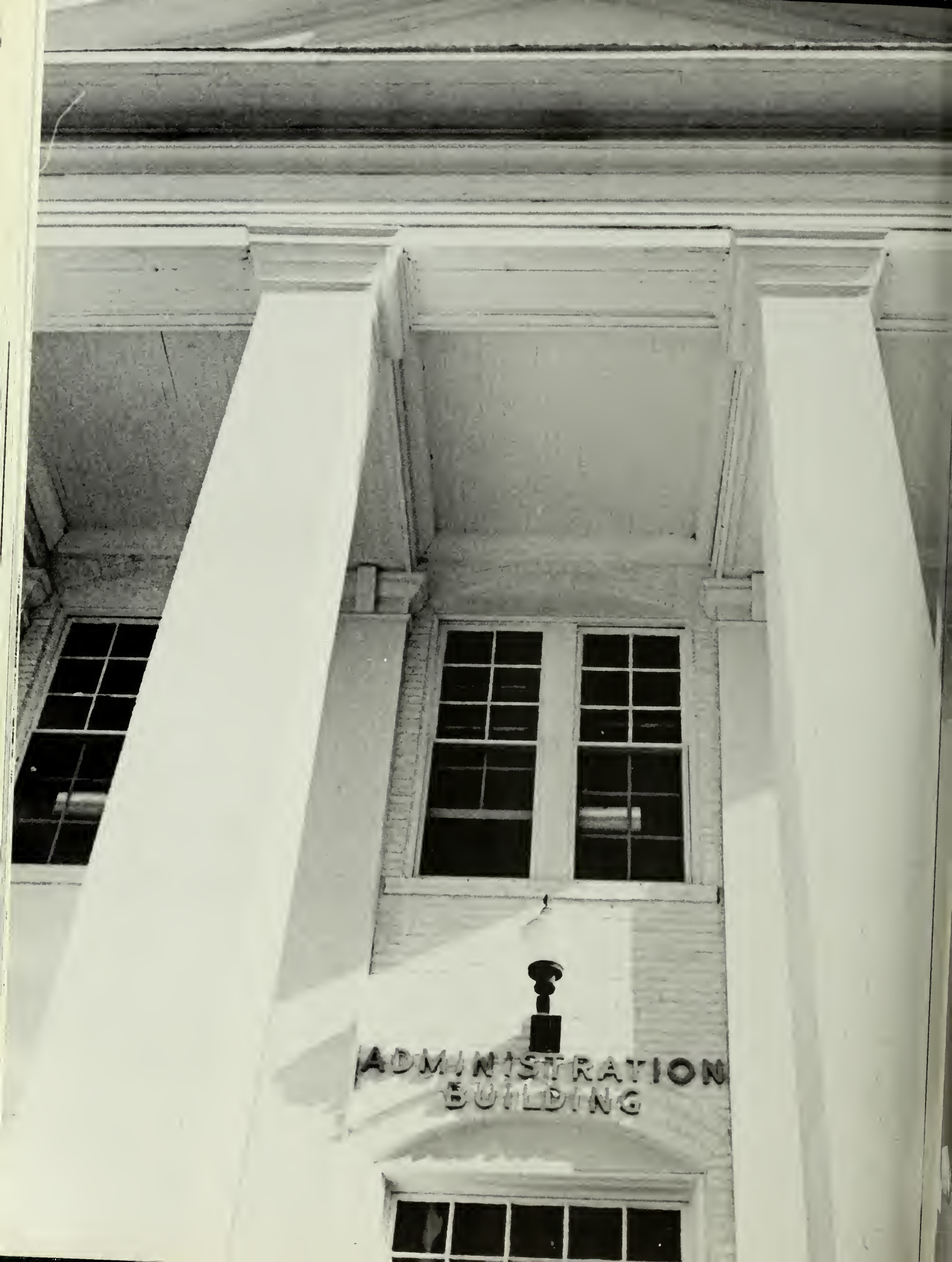

ADMINISTRATION  
BUILDING

# ADMINISTRATION/FACULTY





# Lick Believes GSC Catalyst for Southeast

President Dale Lick says his responsibility is to analyze the needs of this part of the state and to bring these needs to the attention of the Board of Regents.

"Georgia Southern is to be a catalyst in helping what is happening to the southeast. There are five words to describe the flavor of the '80's: people, for reflecting their importance; service, created to serve; cooperation, there is a limited amount of dollars to be divided; and leadership, should be a leader in the community and state for development and services.



## Austin Has Progressive Year

Dr. Charles Austin, vice-president of Academic Affairs, looks at the 1981 year as being hectic, progressive and filled with academic changes. He was very anxious about the construction of a consulting committee. This committee increases student and faculty participation in any decisions or changes to be made.

Austin has been very busy revising the standards of GSC. He believes that with a rise in admission standards, Georgia Southern will attract better students and in effect the school will be more successful. This year there has

been an addition of two schools: the School of Technology and the School of Health, Physical Education, Recreation and Nursing. These two new schools have added five new departments to GSC.

Next year Austin is looking forward to having a Honors Program and more International studies. The future also holds plans for a doctoral program with the University of Georgia. Austin is busy trying to increase programs at GSC so that we will have something to interest of everyone.



## Cook Is Looking To The Future

Funds are Mr. Bill Cook's, the vice-president for business and finance, main worry. Energy is a high cost but GSC has been a leader in energy conservation. Cook believes that this is due to Southern being the first school to install computerized energy management. The money saved on energy costs has helped the football program to get underway.

Cook would like to see more work done to the buildings on campus but, auxiliary work is only done with auxiliary funds. This fact has not hindered Cook. The completion

of the Continuing Education building, GSC's official conference center, was a fine accomplishment. The Student Auxiliary area has also been expanded with the addition of The Deck Shoppe. Plans are also being made for work to be done on Oxford and Deal Halls.

Pre-registration and keeping a clean campus are other accomplishments Cook has been able to make this year. Progress is slow, but Cook is looking forward to future fundings that will allow for more expansion.



## Deans

1. Dean of School of Arts and Sciences: Dr. Warren F. Jones. 2. Dean of Students: Dr. Jack Nolen. 3. Dean of Graduate School: Dr. Leslie Thompson. 4. Dean of School of Education: Dr. Ann Flowers. 5. Dean of School of Technology: Dr. Donald Hackett. 6. Dean of School of Business: Dr. Origen James. 7. Dean of School of Health, Physical Education, Recreation and Nursing: Dr. Douglas Leavitt.

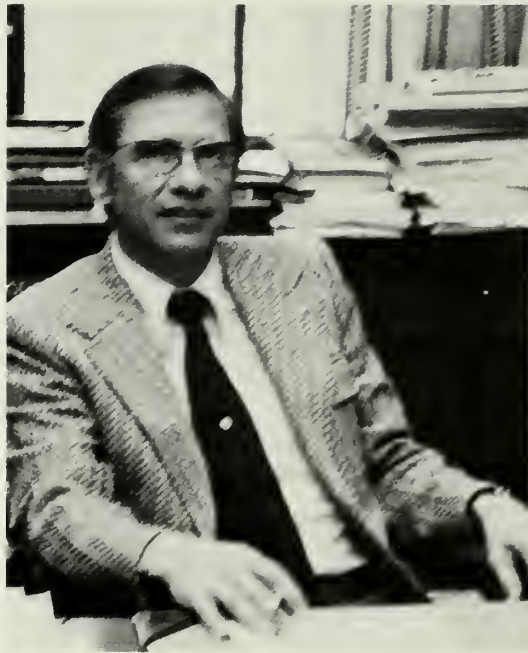



## Bookstore

Mr. Wendell Hagan  
 Mr. Jim Aziz  
 Mrs. Myra Valentine  
 Mrs. Betsy Paul  
 Miss Marjerie Jones  
 Mrs. Pat Martin  
 Mrs. Stella Fletcher



## Records Dept.

Florence Bayless  
 Molly Bryant  
 Laurine Mikell  
 Jimmie Lou Hagin  
 Greg Witcher  
 Ruth Coursey  
 Mamie Moore  
 Anne Hook



## Library

Cathy Doyle  
 Ann Boswell  
 Karen Witscher  
 Allan Kaye  
 Jane Hagan  
 Robin Kersey  
 Gail Brenson  
 Jane Ward  
 Orion Harrison (Dept. Head)  
 Lynn Walshak  
 Julius Ariail  
 George Dwinell  
 Wendell Barbour  
 Kenneth Walter  
 Earle Brown  
 Susie Hilbus  
 Sharon Shipom  
 Susan DeGange  
 Gwen Bullington  
 Peggy Gilmore  
 Dot Gay  
 Andrew Penson  
 Ellie Smith  
 Virginia Manly  
 Betty Reese  
 Debra Cohen  
 Debra Premble  
 Mike Hendricks  
 Jane Johnson  
 Robin Gardner  
 Iris Durden  
 Margie Gay  
 Aliyn Carrion

## Accounting

Crystal Hotchkiss  
Jewel Newsome  
Rose Rushing  
Jane Moseley  
Sam Morgan  
Bernice Kellogg  
Ann Deal  
Nancy Marsh  
Barbara Lyons  
Mildred Scott  
Tommy Godbee  
Jerry Glisson



## Campus Security

Sgt. Wendell Smith  
Debra Rowe  
Jean Givens  
Wendell Bunch  
Chief Harold Howell  
John West  
Mary McCollough  
Sgt. Marvin Riggs  
John Dormire  
Allen March  
Sgt. Henry Anderson  
Sgt. Randy Blackburn  
Randy Blackburn  
Remer Barns  
Ronald Bowen  
Sgt. A. F. Parrish





## Health Services

Glenna Elwood (RN)  
 Sara Massey (Lab Tech.)  
 Theresa Young (LPN)  
 Martha Wisenbaker (LPN)  
 Olivia Newsome (LPN)  
 Ouida Rushing (RN)  
 Barbara James (LPN)  
 Ruby Durden (LPN)  
 Kay Willis (X-Ray Tech.)  
 Mary Ann Spieth  
 M. V. Anders  
 Karen Collins (Sec.)



## Counseling Center

Mr. Ford Bailey (Director)  
 Dr. Al Raulerson  
 Ms. Kay Woodcock  
 Mrs. Audrey Campbell  
 Ms. Anne Layton



## Plant Operations

Hugh Hagin  
 Gary Witte  
 Mary McBride  
 Fred Shroyer (Director)  
 Lavone Anderson  
 Norris Wells  
 Donna Johnson  
 Richard Robins  
 Ted Wynn  
 Ray Durden  
 Polly Reaid  
 Ken Davis  
 Terry McKanna  
 Ken LeCain  
 John McKinsey

## Records Management

Marcia Smith  
Susan Murray  
Virgil Hicks

## Procurement

Susan Clarke  
Linda Williams  
Sam D. Owens, Jr.  
Louise Jenkins  
Alan Tyson



## Message Center

Mr. Charles Campbell  
Ms. Grace Fuller  
Ms. Marsha Cardell  
Mr. Jerry Petrea  
Ms. Bobbi Carver  
Mr. Leland Riggs





## Coastal Area Teacher Education Service (CATES)

Mrs. Carole Parcels  
Mr. Jack Christmas  
Mrs. Jean Crockett



## Food Services

Robbie R. Lamb  
Virginia Jackson  
Sarah S. Savage  
Donna Clark  
William L. May (Director)  
Howard Hamilton  
Howard Williams



## Grants and Contracts/ Budgeting

Judy Wolfe  
Jinny Hicks  
Debbie Coleman  
Harry Starling  
Jack Gay  
Janet Madison

## Controller

Wanda Holton  
William Rabitsch



Dr. Woodrow W. Powell  
1916-1980  
Professor of English



*Thy soul was like a star and dwelt apart;  
Thou hadst a voice whose sound was like the sea-  
Pure as the naked heavens, majestic, free;  
So didst thou travel on life's common way  
In cheerful godliness: and yet thy heart  
The lowliest duties on herself did lay.*

*Wordsworth on Milton*

## English, Journalism, and Philosophy

- Dr. Frank Rainwater
- Dr. Patricia LaCerva
- Dr. Thomas Dasher
- Dr. Delma Presley
- Mr. Don Davis
- Mrs. Debbie Pennington
- Mr. Richard Keithley
- Mrs. Donna Shriver
- Mrs. Sylvia Shurbutt
- Mrs. Ellie James
- Dr. Hollis Cate
- Dr. John Humma
- Dr. David Ruffin
- Dr. Fred Sanders
- Dr. Paul Brown
- Mr. Clayton Hoff
- Mr. Robert Merrill
- Dr. Fred Richter
- Dr. Lawrence Huff (Dept. Head)



## Music

- Dr. James Broucek (Dept. Head)
- Dr. Harry Arling
- Dr. David Matthew
- Mr. Joseph Robbins
- Ms. Celia Neville
- Dr. Sterling Adams
- Dr. William Sandlin
- Dr. Warren Fields





## Sociology and Anthropology

Dr. Roger Branch (Dept. Head)  
 Mr. Chester DePratter  
 Mr. George Pratt  
 Mr. Denny Hill  
 Dr. Harris Mobley  
 Dr. Taylor Scott



## Foreign Language

Mrs. Monika Lynch  
 Mrs. Nancy Barrett  
 Mrs. Jane Borowsky  
 Dr. Judith Schomber  
 Dr. Lowell Bouma (Dept. Head)  
 Mr. Ed Cornblett  
 Dr. Clara Krug  
 Dr. Ellen Munley  
 Dr. Jerry Weatherford



## History/Geography

Ms. Charlotte Ford  
 Dr. Julia Smith  
 Dr. Sally Greshman  
 Dr. George Shriver  
 Mr. Fredrick Brogden  
 Dr. Frank Saunders  
 Dr. Hew Joiner  
 Dr. Charlton Moseley  
 Dr. Robert Barrow  
 Dr. Perry Cochran  
 Miss Elaine McAllister  
 Dr. George Rodgers  
 Dr. David Ward  
 Dr. Ray Shurbutt  
 Dr. James Jordan (Dept. Head)

## Geology

Dr. James Darell  
Dr. H. Stanley Hanson  
Ms. Sally Harris  
Dr. Richard Petkewich  
Dr. Gale Bishop



## Family Life Center

Dr. MaryAnn Pace  
Miss Susie Whitener  
Mrs. Nancy Mathis  
Dr. Doris Pearce  
Miss Mary Ellen Johnson  
Miss Laurie Gunner



## Math

Dr. Constantine Kariotis  
Mrs. Donna Saye  
Mrs. Eva Walter  
Mrs. Pamela Watkins  
Dr. Charles Christmas  
Mrs. Rosalyn Wells  
Miss Beth Hardy  
Mrs. Mary Cotten  
Dr. Malcolm Smith  
Mrs. Brenda Carter  
Dr. David Stone  
Dr. Earl Lavender (Dept. Head)  
Mr. Walter Lynch  
Dr. Arthur Sparks  
Dr. Frank Clark  
Mrs. Carol Nessmith  
Dr. Herbert Bice





## Educational Psychology and Guidance

Dr. James Hood  
 Dr. Andrew Edwards  
 Dr. Robert Martin (Dept. Head)  
 Dr. Alex Chew  
 Dr. Lance Hemberger  
 Mrs. Betty Rockett  
 Dr. Kemp Mabry



## Elementary Education

Dr. Charles Bond  
 Mrs. Dorothy LaGrone  
 Dr. Ed Wynn (Dept. Head)  
 Mrs. Patricia McClure  
 Dr. Alice Christmas  
 Mrs. Carolyn Scott  
 Dr. Dorothy Moore  
 Dr. Jane Page  
 Dr. John Adams  
 Dr. Elizabeth Garrison  
 Dr. Randy Elmore  
 Dr. Jacquelyn Russell  
 Dr. Wes Libby  
 Dr. Bill Weaver



## Professional Laboratory Experience

Dr. John Lindsay  
 Mrs. Charlene Stewart  
 Dr. Joseph Gufford  
 Dr. Bobbie ElLassie  
 Dr. James Donald Hawk (Dept. Head)  
 Mrs. Evelyn Anderson  
 Mrs. Nancy Lanier  
 Mrs. Kathryn Crawford

## Special Studies

Mrs. Barbara Bitter (Dept. Head)  
 Ms. Martha Nolen  
 Mrs. Jayne Williams  
 Ms. Rose Marie Clark  
 Ms. Verdery Deal  
 Mrs. Pamela Watkins  
 Mrs. Karen Douglass  
 Ms. Rosalyn Wells  
 Mrs. Linda Morris  
 Ms. Sylvia Shurbutt  
 Ms. Lois Dotson  
 Ms. Cynthia Sikes  
 Mrs. Brenda Carter



## Marvin Pittman

Mrs. Jo Marks  
 Mrs. Julie Lanier  
 Mrs. Lela Bonds  
 Ms. Judy Roads  
 Ms. Nan Nelson  
 Ms. Diane Morris  
 Ms. Margaret Prosser  
 Ms. Jerry Singletary  
 Mr. Johnny Tremble (Principal)  
 Ms. Sue Earthly  
 Miss Jane Shirreffs  
 Ms. Maggie Collins  
 Ms. Harriet Smith  
 Mrs. Connie Stinnett  
 Ms. Joan Blackwood  
 Ms. Sherry Brewton  
 Ms. Joyce Andrews  
 Mrs. Nelle Murphy  
 Mr. Paul Moller  
 Mrs. Nora Stone  
 Mrs. Carolyn Postell  
 Mr. Alex Lota  
 Mr. David Stewart





## Economics

Dr. Emit Deal  
 Dr. Douglas Nettleton  
 Dr. Robert Coston (Dept. Head)  
 Dr. David Weisenborn  
 Dr. Elynor Davis



## Speech/Drama

Dr. Clarence McCord (Dept. Head)  
 Mr. Douglas Simms  
 Dr. Maryland Wilson  
 Mr. Donald Gayghf  
 Dr. Richard Johnson  
 Mrs. Dorothy Lee  
 Dr. Il Soo Shin



## Finance and Law

Mr. John J. Budack  
 Ms. Betty Parker  
 Dr. Frank Hodges  
 Dr. Lynn Dellenbarger  
 Dr. Nancy Reeves  
 Dr. Lon Carnes  
 Mr. Lewis Stewart  
 Dr. Joseph McGovern  
 Dr. Larry Price (Dept. Head)

## Psychology

Dr. Cindy Legin-Bucell  
Dr. Richard Rogers  
Dr. Daniel Nagelberg  
Dr. Russell Dewey  
Ms. Betty Youmans  
Dr. Gary McClure (Dept. Head)  
Dr. Robert Han  
Ms. Anne Kleinginna  
Dr. Paul Kleinginna  
Dr. Georgele Thomas



## Accounting

Mrs. Sandra Rosenberg  
Mrs. Kitty Nessmith  
Dr. Origen James  
Dr. Herbert O'Keefe (Dept. Head)  
Dr. Horace Harrell



## Management

Dr. Robert Wells  
Mr. Lloyd Dosier  
Dr. Paul H. Meredith  
Dr. John R. Pickett  
Dr. Leo G. Parrish (Dept. Head)  
Dr. U. S. Knotts  
Mrs. Mary Meredith  
Mrs. Svend Thomas  
Miss Judy Hendrix





## Chemistry

Dr. Craig K. Kellogg  
 Dr. Martha T. Cain  
 Dr. Clair Colvin (Dept. Head)  
 Dr. Robert N. Fitzwater  
 Dr. Robert N. Nelson  
 Dr. Robert Boxer



## Biology

Dr. W. Keith Hartberg  
 Dr. Brian Dumser  
 Dr. Edwin Hibbs  
 Dr. Sara Bennett  
 Dr. Kishwar Maur  
 Dr. Bruce Ezell, Jr. (Dept. Head)  
 Mr. Matt Pound  
 Dr. Wayne Khisinger  
 Miss Deborah Entrekim  
 Dr. Frank French  
 Dr. Donald Drapalik  
 Dr. Daniel Hagen  
 Dr. John Boxole  
 Dr. James Oliver Jr.  
 Dr. Sturgis McKeever  
 Dr. Donald Olewine  
 Dr. Bill Lovejoy



## Physics

Dr. Vassilious Hassapis  
Mr. C. M. Mobley  
Dr. Arthur Woodrum (Dept. Head)  
Dr. Parker Bishop  
Dr. John T. Rogers



## Political Science

Ms. Lana Wachniak  
Dr. Robert Dick  
Mr. Dick Waugh  
Dr. Justine Mann (Dept. Head)  
Dr. John Daily  
Dr. Ghaneda Van Tassell  
Dr. Zia H. Hashmi  
Dr. Peter J. Pizor  
Dr. Nicholas A. Fattu



## Art

Miss Cathy Royal  
Dr. Steve Bayless (Dept. Head)  
Mr. Bernard Solomon  
Mr. Thomas Raab  
Mr. Henry Iler  
Mr. Bronislaw W. Bak  
Mrs. Peg Greenfield  
Mr. Thomas Steadman  
Mr. David Posner





## Home Economics

Dr. Betty Lane (Dept. Head)  
 Miss Susie Whitener  
 Mrs. Sue Smith  
 Mrs. Frances Seymour  
 Miss Cynthia Thomas  
 Mrs. Jane Reagor  
 Mrs. Susan Darrell  
 Dr. Mary Ann Pace  
 Miss Mary Kettler  
 Dr. Doris Pearce  
 Mrs. Freida Brown  
 Mrs. Carol Austin  
 Mrs. Bonnie Fields



## Marketing and Office Administration

Dr. Richard Hilde  
 Dr. Donald Self  
 Dr. William Bolen (Dept. Head)  
 Mr. Joseph Ezell  
 Ms. Anna Sula Brannen  
 Dr. Sarah Bragg  
 Dr. Barbara Bart  
 Dr. Jane White

## School Service Personnel

Dr. Dawn Morris  
 Dr. Ed Green  
 Dr. Betty Kline  
 Dr. Ralph Lightsey



## Secondary Education

Dr. George Gaston  
 Dr. John Hulse (Dept. Head)  
 Dr. Constance Brubaker  
 Dr. Stephen Million  
 Dr. Lee King  
 Dr. M. I. ElLaissi  
 Dr. Walter Brown  
 Dr. Owen Gaede



## Vocational and Adult Education

Dr. Bill Cheshire (Dept. Head)  
 Dr. Earl Andrews  
 Mrs. Connie Averitt  
 Dr. Paul Dixon  
 Ms. Linda Munilla  
 Dr. Waldo Meeks  
 Ms. Sue Stephens  
 Mr. Billy Stewart  
 Mr. Bob Hughes  
 Mr. Lee Morris





## Engineering Technology

Mr. Roy Redderson  
 Mr. John Wallace  
 Dr. Jim Manring (Chairman)  
 Mr. Doug Fowler  
 Dr. Sam Laskin



## ROTC

Major Charles Hyder  
 Captain Michael Kirby  
 Mrs. Jo Chester (Sec.)  
 SFC J. T. Long



## Industrial Technology

Mr. Arv Vogel  
 Dr. Keith Hickman  
 Dr. Rex Nelson  
 Mr. Edgar Godfrey  
 Mr. Hayden Carmichael  
 Dr. John Martin  
 Mr. Hugh Darley  
 Mr. Lewis Selvidge  
 Dr. Tom Singletary (Chairman)  
 Mr. Don Whaley



# CLASSES



# Underclassmen

George Abercrombie 1  
 Sammy Aboul-Khair 1  
 Susan Adamo 3  
 Debra Adams 3  
 Carol Adams 1  
 William Adams 1  
 Kirk Alexander 1



Marie Allen 1  
 Angie Anderson 1  
 Jeff Arnett 3  
 Clayton Avery 1  
 David Avery 3  
 Lisa Bagby 1  
 Scott Baggett 1



Allen Baitcher 3  
 Kathy Baker 1  
 James Beelano 2  
 Scott Belk 2  
 Key Bell 1  
 Sabrina Bellospirito 1  
 Scott Bermes 3

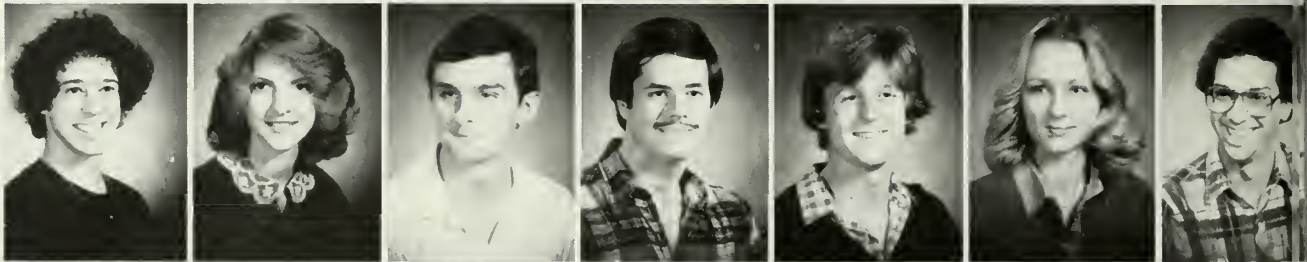

Fran Blackburn 1  
 Anna-Marye Blalock 2  
 Sandra Blalock 1  
 Robin Blakenship 1  
 Sharon Boatwright 3  
 Curtis Bollinger 3  
 Suzanne Bower 3



William Bracey 1  
 Diane Brack 2  
 Angela Braddy 3  
 Judy Bradley 3  
 Stuart Brady 2  
 Robin Bragg 2  
 Tamara Bragg 1



Anne Braucher 1  
 Angela Brown 1  
 Elizabeth Brown 2  
 Hal Brown 3  
 Michael Brown 2  
 Tricia Brown 1  
 Deborah Browning 3





Diane Browning 1  
 Michael Bruce 3  
 Martin Bruce 2  
 David Brunson 1  
 Donna Bryant 2  
 June Bryant 1  
 Laurie Bugg 1



Vickie Bunkley 2  
 Celeste Burchfield 2  
 Kathy Burke 3  
 Nolley Burke 3  
 David Bushell 3  
 Roger Cabe 3  
 Julie Caldwell 1



Kim Callaway 3  
 Tammie Camp 3  
 Constance Campbell 3  
 Bonnie Canon 2  
 Glenna Carothers 3  
 Cynthia Carter 1  
 Patricia Carter 1



Sonya Carter 1  
 Ricky Chafin 3  
 Elizabeth Chambers 3  
 Marvin Chance 3  
 Wes Chapman 3  
 Stacey Clark 1  
 Sherry Clements 2





Janet Clifton  
 Douglas Clough  
 Elizabeth Coles  
 Teresa Cook  
 Miranda Copekind  
 Carol Corley  
 Joseph Cowan

1  
 1  
 1  
 2  
 2  
 1  
 2



Cynthia Cox  
 Mona Crabb  
 Fred Crapse Jr.  
 Joseph Cronk  
 Carole Crosby  
 Darlene Crump  
 Jan Culbreth

1  
 1  
 3  
 1  
 3  
 1  
 3



Clint Danbury  
 Carol Daniely  
 Jannie Darness  
 Marilyn Dasher  
 Paula Davis  
 Nancy Deal  
 Jeffrey Delk

3  
 3  
 3  
 3  
 3  
 2  
 1



Faye Dennard  
 Felicia Dennard  
 James Dinsmore  
 Vicki Dismuke  
 Willa Dixon  
 Wendy Donnelly  
 Cindy Douglas

3  
 3  
 1  
 3  
 2  
 2  
 3



Gayle Douglas  
 Steven Downing  
 Traci Dubberly  
 James DuBose

3  
 2  
 2  
 3



Cynthia Duncan  
 Wynelle Dunham  
 Larry Durden  
 Carole Durrence

3  
 2  
 3  
 2



Glenda Ellenburg  
 Kipling England  
 Theresa Farr  
 Scott Fincher

2  
 2  
 3

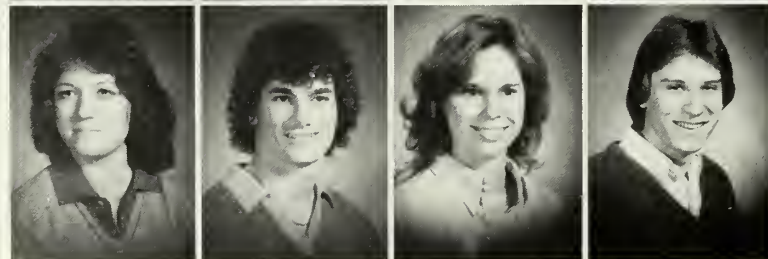



Betty Flake 2  
 Dean Flake 1  
 Susan Fleming 3  
 Denise Foster 1  
 Marsha Fountain 2  
 Belinda Foy 1  
 Susan Funderburke 2



Theresa Gaeta 1  
 Elena Gallardo 1  
 Kirby Garner 2  
 Gay Garrett 3  
 Cassandra Garvin 1  
 Steven Gebhardt 1  
 Brenda Greshan 1



Phelicia Gibbons 1  
 Scott Gibson 2  
 Tracey Glass 2  
 Joseph Goldberger 2  
 Traci Golden 1  
 Cheryl Gordon 3  
 Tanya Gowen 3



Jane Green 1  
 Cathy Greene 1  
 Cathy Guard 1  
 Steven Hall 3  
 Ronald Holmon 1  
 Diana Hamilton 2  
 Lowell Harris 2



Calvin Harris 3  
 Larry Harris 1  
 Kimberly Hart 1  
 Lisa Hart 1  
 Charles Herbert 1  
 Felice Height 2  
 Melanie Hendrix 1



Randy Henley 3  
 Mary Herring 1  
 Kelly Heyel 1  
 Greg Hickman 1  
 Kelli Hickman 3  
 Elizabeth Highsmith 1  
 William Hobbs 2



Veleta Holley 2  
 Michael Homan 2  
 William Hooper 2  
 Annette Hope 1  
 Laura Hudson 1  
 Jerome Huff 2  
 Twyla Humphrey 2

Mary Hanaford 1  
 Veronica Ingram 3  
 Mike Ingram 3  
 Barbara Janas 1  
 Annette Jackson 2  
 Anthony Johnson 1  
 Jeffrey Johnson 2



Keith Johnson 1  
 Robin Johnson 3  
 Celene Joiner 1  
 Barbara Jones 3  
 Debbie Jones 2  
 Jeffrey Jones 1  
 Olivia Jones 2



Shuford Jones 3  
 Suzanne Jones 3  
 Romona Josey 3  
 Denise Jordan 1  
 Suzanne Jordy 1  
 Thomas Kayler 1  
 Mary Jo Kemp 1



Sheryl Kendall 1  
 Mona Knight 1  
 Alan Kinney 3  
 Phyllis Kirkland 2  
 LeeAnn Knowles 1  
 Charlene Lanke 2  
 Donna Lane 2



Christy Lawson 3  
 Valerie Lee 2  
 Wanda Lee 3  
 Janice Lego 3  
 Linda Lente 1  
 Beth Liddell 3  
 Robin Liebtog 2



Scott Lindelow 2  
 Linda Lloyd 2  
 Millie Lockley 3  
 Vara Lucas 2  
 Charles Luke 1  
 Debra Lumpkin 3  
 Dena Luttrell 2



Cynthia Lynn 3  
 Janice Maddox 3  
 Jeffrey Malcolm 1  
 Robin Martin 1  
 Terry Martin 2  
 Tonya Massingill 3  
 Mary Mathew 3





Susan Mathis 3  
 Marion McAvley 2  
 Vickie McBride 2  
 Steve McClelland 1  
 Letha McCombs 1  
 Larry McDonough 3

LeeAnn McKim 2  
 Debra Merritt 3  
 Gerald Meyer 3  
 Laura Millikan 3  
 Anthony Mills 1  
 John Minnich 2  
 Jeff Mitchell 3

Lisa Mitchum 1  
 Jimmie Mobley 2  
 Vickie Montford 3  
 Cindy Montgomery 1  
 Donna Moore 3  
 Jodi Moore 1  
 Dee Morris 2

Jennifer Morrison 2  
 Desiree Morton 3  
 Sandra Murray 3  
 Sandy Nash 3  
 Robert Neal 3  
 Ann Nelson 1  
 Dorinda Nelson 3

Richard NeSmith 1  
 Ailerua Newsome 1  
 Marshall Norris 1  
 Janet O'Brien 3  
 Kathryn Ogden 3  
 Lynn Owens 1  
 Rhonda Radgett 1



Robert Padgett 1  
 Maurice Palmore 1  
 Teresa Parker 3  
 George Parr 3  
 Patricia Patterson 1  
 George Paul 1  
 Robert Pech 1



Felicia Phillips 1  
 Bo Pitts 3  
 Beverly Plastridge 1  
 Lee Powers 1  
 Gary Price 2  
 Phillip Raines 2  
 Alicia Rainey 3



Stephen Rary 1  
 JoAnne Ray 3  
 Michael Redd 2  
 Tracy Redd 1  
 William Rich 1  
 Jennifer Richardson 2  
 Robin Ricklets 2



Dan Ricks 3  
 Jerald Rigdon 2  
 Carol Riser 3  
 Teri Rivers 1  
 Elizabeth Rook 2  
 Paula Rook 3  
 Doug Rounds 2



Robyn Royer 1  
 Gina Rushing 3  
 James Rushing 3  
 Phillip Sadd 1  
 Andrea Sanders 1  
 Dale Sanders 1  
 Cesci Sandovel 1





Joy Sasser 3  
 Ban Sattorhwaite 1  
 Cynthia Sawyer 1  
 Reina Scheopf 3  
 Vella Scott 3  
 William Schuman 2  
 Donald Silvels 1



Teresa Simmons 1  
 Donna Simpson 3  
 Deborah Sisk 2  
 Cecil Skinner, Jr. 2  
 Terri Smiley 2  
 Jan Smith 1  
 Kimberly Smith 1



Nora Smith 1  
 Pamela Smith 1  
 Lisa Southerland 2  
 Robert Sparks 1  
 Susan Spear 2  
 Janice Spence 3  
 Janyln Stafford 3



Kearney Stafford 1  
 Emily Stambuck 2  
 Susan Stelling 3  
 Liz Stockman 1  
 Teri Stokes 1  
 Vicki Stokes 1  
 Deborah Stone 1



Lloyd Strickland 2  
 Elena Suggs 3  
 Sharilyn Swinson 3  
 Charles Tabor 2  
 Ruth Terrell 3  
 Cheryl Thigpen 1  
 Charles Thomas 2



Jeff Thomas 1  
 Suzanne Thomas 1  
 George Thompson 1  
 Suzanne Thompson 1  
 Larry Thompson 1  
 Mark Thompson 2  
 Patricia Thornhill 2



Tracie Tidwell 1  
 Cathy Tillman 1  
 Kathy Tindall 2  
 Lori Tirey 2  
 Elizabeth Trapnell 1  
 Traci Tucker 1  
 James Tucker 2



Julie Turner 1  
 Keith Turner 3  
 Ken Turner 3  
 Welton Underwood 3  
 Duncan Vaughn 2  
 Pamela Vaughn 1  
 Joni Walker 2



Judy Walker 2  
 Denise Ward 3



Vicki Ward 3  
 Donna Warren 1



Audré Washington 3  
 Thomas Waters 1





Janice Watson 3  
 Joyce Watson 3  
 Sharonda Watson 1  
 James Weaver 2  
 Barbara Weeks 3  
 Debbie Wells 3  
 Gilbert Werntz 1

Joseph Whitaker 3  
 Sheffrie White 2  
 Mark Wigton 2  
 Deborah Wilson 3  
 Katherine Wilson 3  
 Jennifer Williams 1  
 Rosanna Williams 1

Susan Williams 1  
 Sandra Willis 2  
 David Wood 3  
 James Wood 3  
 Kay Woods 2  
 Kimberly Woodward 1  
 Michael Woodard 2

Mary Jane Worthy 3  
 Marilyn Wright 1  
 Pamela Wright 3  
 Phyliss Wright 1  
 Patrick Wrisley 3  
 Kevin Yeomans 1  
 Laneé Yoemans 1



# Seniors

**Illillian Alexander**  
Psychology; Atlanta, Ga.

**Debra Allen**  
Early Childhood Education;  
Savannah, Ga.

**Robin Allen**  
Social Sciences; Brunswick, Ga.

**Margaret Ashley**  
Augusta, Ga.

**Robert Bailey**  
Marketing; Chamblee, Ga.

**Brenda Baggett**  
Early Childhood Ed.;  
Centerville, Ga.

**Alan Barnes**  
Management; Savannah, Ga.

**Rhonna Beasley**  
English; Lyons, Ga.

**Lauren Beattie**  
English; Augusta, Ga.

**Robert Billiard**  
Management; Charleston, S.C.

**David Blackard**  
Recreation; Appling, Ga.

**Randell Blaisdell**  
Marketing; Stone Mountain, Ga.

**Sandra Boylan**  
Sociology; North Plainfield, N.J.

**Gerald Brantley**  
Biology; Warner Robins, Ga.

**Lisa Bridges**  
Recreation; Marietta, Ga.

**Allen Bridwell**  
Mgt./D.P.; Riverdale, Ga.

**Cynthia Broadrick**  
Home Economics; Newman, Ga.

**Glynda Brown**  
Journalism; Sylvester, Ga.

**Tina Burdette**  
Marketing; Albany, Ga.

**Kevin Campbell**  
Mgt/DP; Statesboro, Ga.

**Joanne Carr**  
Therapeutic Recreation;  
Augusta, Ga.

**Gloria Carter**  
Sociology; Warner Robins, GA.

**Eve Chaffin**  
Management, Chamblee, Ga.

**Donna Clark**  
Early Childhood Ed.; Moultrie,  
Ga.

**Melissa Clifton**  
Early Childhood Ed.;  
Thomasville, Ga.

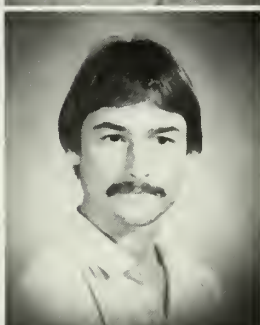
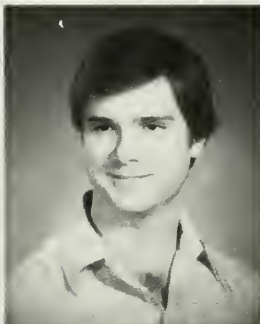
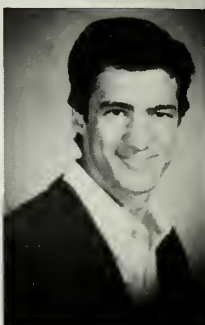



**Frances Cole**  
Psychology; Tybee Island, Ga.  
**Sylvia Conner**  
Finance; Hawkinsville, Ga.  
**Michael Cooney**  
Public Relations; Atlanta, Ga.  
**Kay Cooper**  
Biology; Powder Springs, Ga.  
**Cathy Davis**  
Psychology; Macon, Ga.



**Susan Davis**  
Management; Ellabelle, Ga.  
**David Derst**  
General Business; Savannah, Ga.  
**Susan Dewitt**  
Exceptional Child Ed.; Cordova, Ga.  
**Ethiyh Dooley**  
Home Economics Ed.; Eatonton, Ga.  
**Dana Dumas**  
Marketing; Atlanta, Ga.

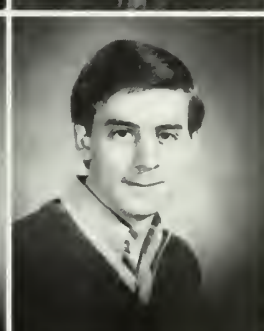

**Barry Echols**  
Technology; Rayle, Ga.  
**Sharon Eisenberg**  
Special Education; Jacksonville, Fla.  
**Patty Ellis**  
Early Child Ed.; Tifton, Ga.  
**Thomas Ezell**  
Mgt/DP; Macon, Ga.  
**Melinda Flanigan**  
Social Science Ed.; Lincolnton, Ga.

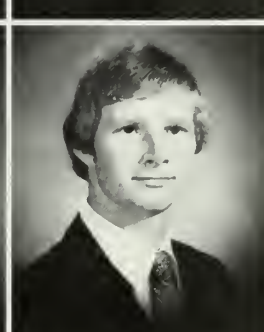
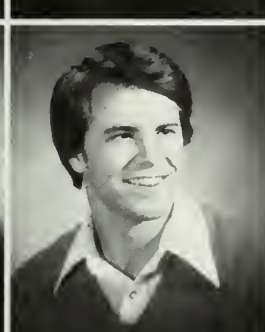
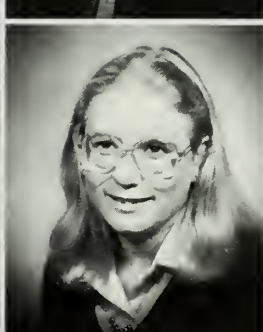

**Kimberly Floyd**  
Journalism; Rincon, Ga.  
**Sarah Folsom**  
History; Jacksonville, Fla.  
**Frank Fortune**  
Marketing; North Augusta, S.C.  
**Jerry Foskey**  
Marketing; Statesboro, Ga.  
**Samuel Foskey**  
Psychology; Adrian, Ga.



**Anthony Franklin**  
Biology; Lawtey, Fla.  
**Teresa Frost**  
Management; Dublin, Ga.  
**Donna Frye**  
Interior Design; Marietta, Ga.  
**Haskell Fulmer**  
Speech/Public Relations; Albany, Ga.  
**Evelyn Green**  
Biology; Moutrie, Ga.



**James Geer**  
Accounting; Augusta, Ga.  
**Jennifer George**  
Health/PE Ed.; Tucker, Ga.  
**Cathy Graham**  
Office Administration; Alma, Ga.  
**Diane Griffin**  
Math Ed.; Surrency, Ga.  
**Nancy Groover**  
Accounting; Bellville, GA.



**Kathy Hamilton**  
Management; Port Wentworth, Ga.

**Grover Harrell**  
Criminal Justice; White Oak, Ga.

**Leigh Hawkins**  
— Augusta, Ga.

**Robert Hendricks**  
Psychology; Marietta, Ga.

**Bertha Hill**  
Early Childhood Ed.; Cloyo, Ga.

**Dana Holcombe**  
Public Relations; Decatur, Ga.

**Kim Houston**  
Public Relations; Blakely, Ga.

**Danna Ivie**  
German; Powder Springs, Ga.

**Bobby Jackson**  
Management; Statesboro, Ga.

**Julie Johnson**  
Psychology; Fairburn, Ga.

**Keith Johnson**  
Health/PE; Bakley, Ga.

**Shelia Johnson**  
Exceptional Child Ed.; Midville, Ga.

**Stephen Jones**  
Marketing; Garden City, GA.

**May Jordan**  
Psychology; Waynesboro, Ga.

**Laura Kanady**  
Recreation; Cleveland, Ga.

**Hooshan Kazemi**  
Technology

**Douglas Kerr**  
Printing Management; Doraville, Ga.

**Emily Kirby**  
Communication/Broadcasting;  
Charleston, S.C.

**James Kitchens**  
Statesboro, Ga.

**Richard Knieriem**  
Accounting; Marietta, Ga.

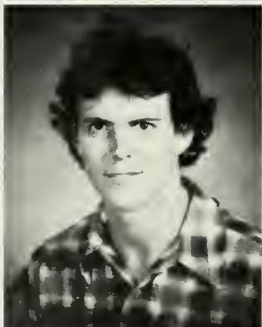
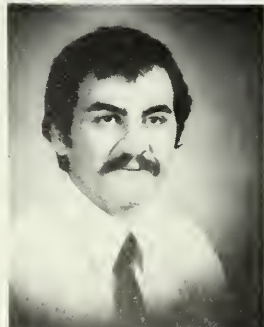
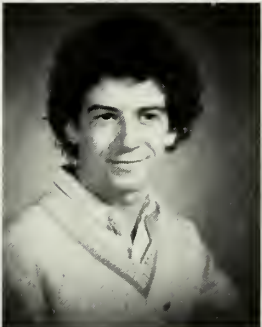
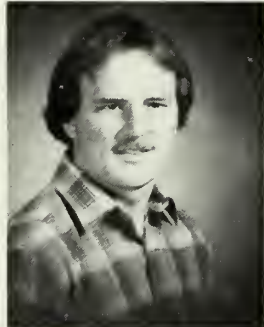
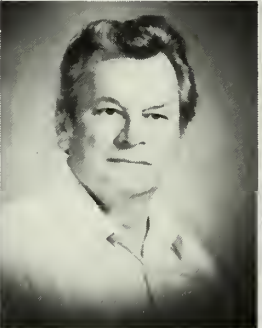
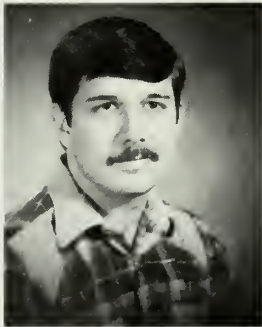

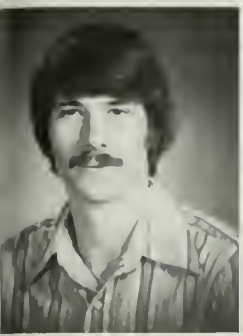

**Walter Koch**  
Psychology; Clarkston, Ga. ✓  
**Michael Landers**  
Recreation; Cocoa Beach, Fla.  
**Patricia Langley**  
Fashion Merchandising; McRae, Ga.  
**Ernest Lewis**  
Criminal Justice; Richmond Hill, Ga.  
**William Loper**  
Public Relations; Decatur, Ga.



**Sharon Lovern**  
Management; Hapeville, Ga.  
**Glynn Lovett**  
Biology; Statesboro, Ga.  
**Gregory Lynn**  
English Ed.; Collins, Ga.  
**Donna Maine**  
Family Service; Bonaire, Ga.  
**Dewey Martin**  
EET; Conyers, Ga.

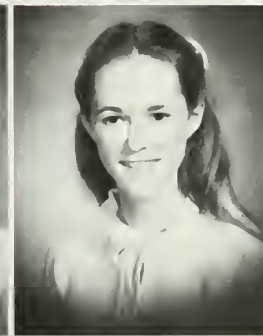

**Randy Martin**  
Data Processing; Cochran, GA.  
**Belinda McCullough**  
Marketing; Cornelia, Ga.  
**Pamela McDonald**  
Physical Education; Monroe, Ga.  
**Norma McElroy**  
Early Child Ed.; Macon, Ga.  
**Susan McInarnay**  
Exceptional Child Ed.; Jacksonville, Fla.

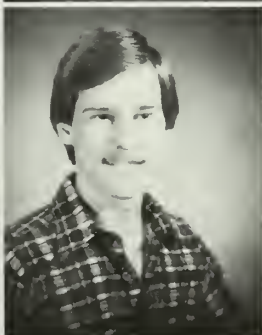

**Linda McWhorter**  
Mgt/DP; Unadilla, Ga.  
**Gary Meeks**  
Industrial Management; Statesboro, Ga.  
**Shirley Meeks**  
Elementary Ed.; Statesboro, Ga.  
**David Middleton**  
EET; Statesboro, Ga.  
**Victoria Middleton**  
Exceptional Child Ed.; Statesboro, GA.



**Laura Miller**  
Math/CSC; Decatur, Ga.  
**Kathy Mills**  
Early Child Ed.; Warner Robins, Ga.  
**Venise Moore**  
Sylvania, Ga.  
**Priscilla Mosley**  
Health/PE; Statesboro, Ga.  
**Glenn Motes**  
Geology; Macon, Ga.



**Tammie Outlaw**  
Psychology; Wrightsville, Ga.  
**Navis Oxendine**  
Management; Hinesville, Ga.  
**Carmelita Parrish**  
English Ed.; Statesboro, Ga.  
**Joseph Peeples**  
Health/PE; Brunswick, Ga.  
**Jamie Phillips**  
Med. Tech.; Soperton, Ga.

**Thomas Pinkerton**  
German; Mableton, Ga.  
**Bobby Powell**  
Broadcasting; Albany, Ga.  
**Robin Radney**  
Sociology; Warner Robins, Ga.  
**Charles Rawls**  
Industrial Tech.; Statesboro, Ga.  
**Paul Reaves**  
Management; Statesboro, Ga.



**Allen Rebuck**  
Psychology; Macon, Ga.  
**Shirley Reeder**  
Math/Computer Science;  
Augusta, Ga.  
**Libby Rick**  
English Ed.; Brunswick, Ga.  
**Robin Rice**  
Leesburg, Ga.  
**Lee Rogers**  
Speech; Brunswick, Ga.

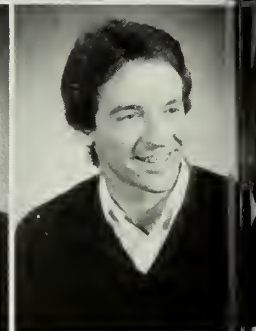
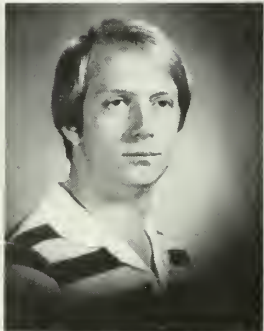

**Terrence Sagedy**  
Speech/Broadcasting;  
Greenville, S.C.  
**Donna Sagos**  
Early Childhood Ed.; St. Simons,  
Ga.  
**Linda Squires**  
Management; Jacksonville, Fla.  
**Paul Soni**  
Accounting; North Bay, Ontario  
**Randell Staples**  
BCT; Brunswick, Ga.

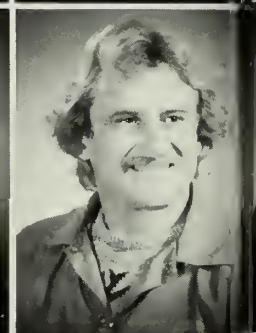
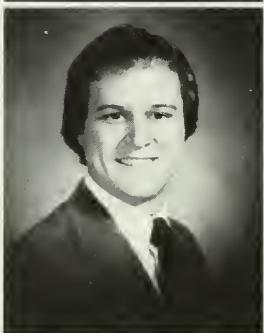

**Rob Stephens**  
Biology; Wrens, Ga.  
**Mary Strickland**  
Early Childhood Ed.; Baxley,  
Ga.  
**Edith Stults**  
General Business; Macon, Ga.  
**Alicia Suarez**  
Marketing; Stockbridge, Ga.  
**Allen Summer**  
Business; Hazelhurst, Ga.

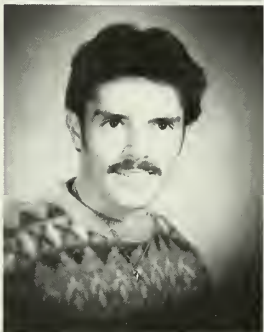

**Susan Sutton**  
Management; Lithonia, Ga.  
**Vickie Thomas**  
Early Childhood Ed.; Statesboro,  
Ga.  
**Susan Thornhill**  
Journalism; Lilburn, Ga.  
**Suzanne Thornton**  
Finance; Brunswick, Ga.  
**Beth Tippins**  
Exceptional Child Ed., Claxton,  
Ga.



**James Tucker**  
Math/CSC; Savannah, Ga.  
**Cindy Turpin**  
MGT/DP; Tignall, Ga.  
**Beverly Tyler**  
General Business; Augusta, Ga.  
**Mark Volino**  
Marketing; Dunwoody, Ga.  
**Margie Walker**  
Interior Design; Nashville, Ga.

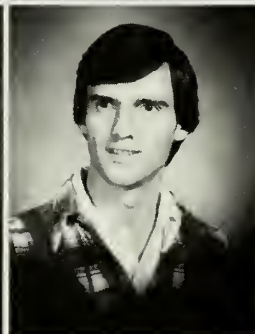
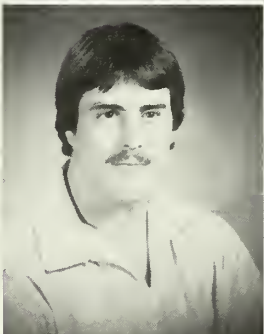

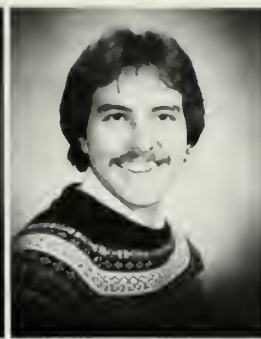

**Elizabeth Walls**  
Industrial Mgt.; Woodbine, Ga.  
**Shebrennah Walters**  
Physics Pre-Med.; Orlando, Fla.  
**Gregory Watford**  
Biology; Warner Robins, Ga.  
**Betty Watson**  
English Ed.; Macon, Ga.  
**Clayton Watson**  
Management; Lithonia, Ga.



**Tamara Watson**  
Early Childhood Ed.; Warner Robins, Ga.  
**Carlette Whitaker**  
Marketing; Douglasville, Ga.  
**Darell White**  
MGT-DP; Savannah, Ga.  
**Jennifer Wilkes**  
Recreation; Palatka, Ga.  
**Sheryl Williams**  
Criminal Justice; Winder, Ga.

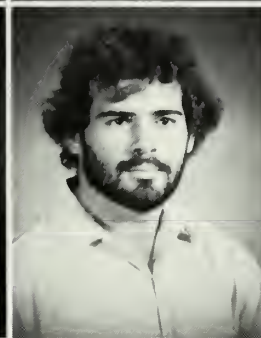

**Walter Wilson**  
Public Recreation; Martinex, Ga.  
**Teresa Wingerter**  
Education; Harrison, Ga.  
**Matthew Wolfe**  
History Ed.; Vero Beach Fla.  
**Janice Wonnacott**  
Public Relations; Statesboro, Ga.  
**Reggie Wright**  
MGT/DP; Millen, Ga.

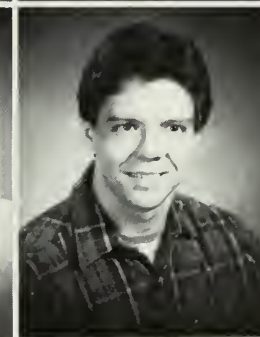
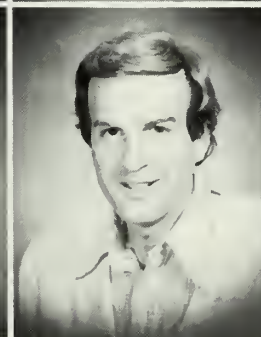

**Jeffrey Wulz**  
General Business; Atlanta, Ga.  
**Cheryl Zak**  
Management; Savannah, Ga.  
**Christopher Cooper**  
Psychology Ed.; Savannah, Ga.  
**David Ellis**  
Management; Alma, Ga.  
**Minas Hadjimichael**  
Political Science



**René Miller**  
Psychology Ed.; Sylvester, Ga.  
**Gilberto Severino**  
Statesboro, Ga.  
**Wayne Swann**  
Statesboro, Ga.



We are free  
to be courageous.  
We are free  
to venture out.





We are free  
to be right,  
to make mistakes,  
As we learn  
what life is about.



We are free to collect our memories  
Before we go our separate ways -





When the time for hopes and  
dreams  
Will become our yesterdays.

But they will gain  
everlasting importance -  
These good times  
of the past -





Because there is no  
going back  
And only memories  
last.



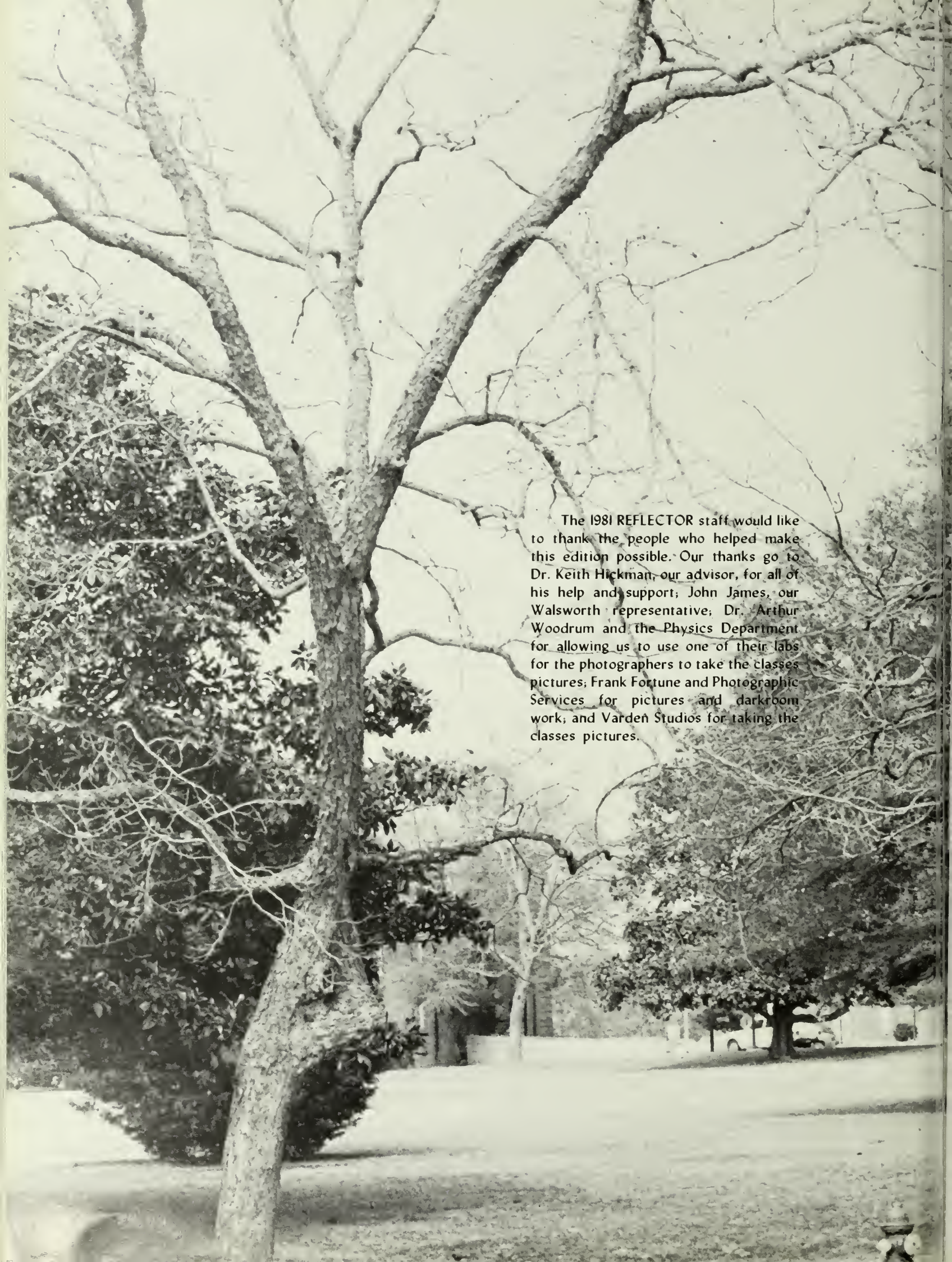

The 1981 REFLECTOR staff would like to thank the people who helped make this edition possible. Our thanks go to Dr. Keith Hickman, our advisor, for all of his help and support; John James, our Walsworth representative; Dr. Arthur Woodrum and the Physics Department for allowing us to use one of their labs for the photographers to take the classes pictures; Frank Fortune and Photographic Services for pictures and darkroom work; and Varden Studios for taking the classes pictures.





















FOUR  
1  
1981

ZACH S. HENDERSON LIBRARY



0 2001 0489087 2



DEMCO





