

# Reflector

1979

Georgia Southern University

Follow this and additional works at: <https://digitalcommons.georgiasouthern.edu/reflector-yearbook>



Part of the [Higher Education Commons](#)

---

## Recommended Citation

Georgia Southern University, "Reflector" (1979). *Reflector Yearbook*. 52.  
<https://digitalcommons.georgiasouthern.edu/reflector-yearbook/52>

This book is brought to you for free and open access by the Student Media at Digital Commons@Georgia Southern. It has been accepted for inclusion in Reflector Yearbook by an authorized administrator of Digital Commons@Georgia Southern. For more information, please contact [digitalcommons@georgiasouthern.edu](mailto:digitalcommons@georgiasouthern.edu).



GSU

Georgia Southern University  
Zach S. Henderson Library







## Reflector 1979

Georgia Southern College  
Landrum Box 8163  
Statesboro, GA 30458





## Contents

<b>Student Life . . .</b>	<b>12</b>
<b>Sports . . . . .</b>	<b>84</b>
<b>Organizations</b>	
<b>. . . . .</b>	<b>144</b>
<b>Classes . . . . .</b>	<b>228</b>
<b>Administration</b>	
<b>and Faculty</b>	<b>248</b>

**Terri L. Webb**  
**Editor**  
**Melinda Flanigan**  
**Assoc. Editor**  
**Butch Freeman**  
**Business Manager**



Stepping out on  
the road that is the  
future, we at GSC  
have joined  
forces on a multi-  
laned highway —



The vanity of human life is like a river, constantly passing away, and yet constantly coming on.

— Pope



**Questioning our  
actions, seeking  
assurances, doubting  
the outcome, trying to  
find our niche.**





*Everyday is a little life, and our whole life is but a day repeated.*

*— Thackeray*



For a short time we travel together  
supported by the past and each other





*The goal of yesterday will  
be the starting point of  
tomorrow.*

— Carlyle

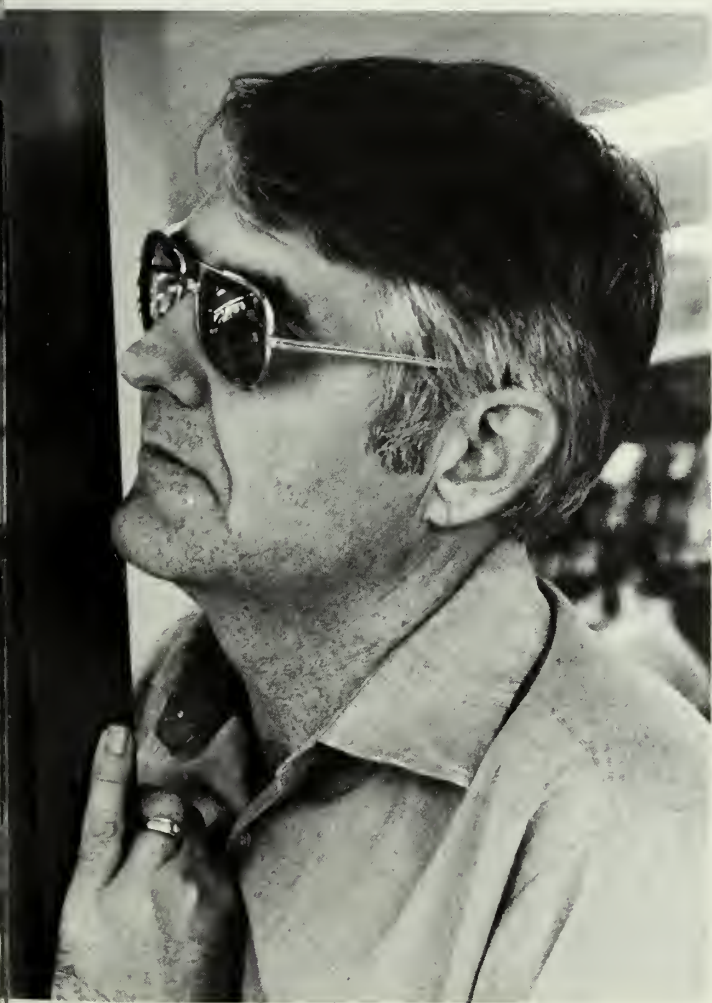

**We reach out,  
embracing the world  
and all it offers.**





*There is a past which is  
gone forever; but there is a  
future which is still our own.*

*— Edward Young*







## Student Life

YOU'RE ALMOST THERE • REGISTRATION • OGEECHEE STATE FAIR • HALLOWEEN • THEY'LL COME FROM EVERYWHERE • MOTHER'S FINEST • WORLD OF ILLUSION • PURE PRAIRIE LEAGUE • HOMECOMING • DALE LICK RUN • MISS GSC • CLEC • IF TABLES COULD TALK • STRONG REASONS • CHIC • GMES STUDENTS PLAY • CAREER AWARENESS DAY • ALCOHOL AWARENESS DAY • HONORS DAY • EAGLE EYES • GSC 10,000 • MILWAUKEE BALLET COMPANY • FOREVER SOUTHERN • SOUTHERN GRAFFITI • A LITTLE NONSENSE • GSC APPEARANCES • SOUTHERN PERSONALITY • THOUGHT OF SOLITUDE • GREEK WEEK • FLOWERS • WATERMELON SPECIAL • SPRING GRADUATION

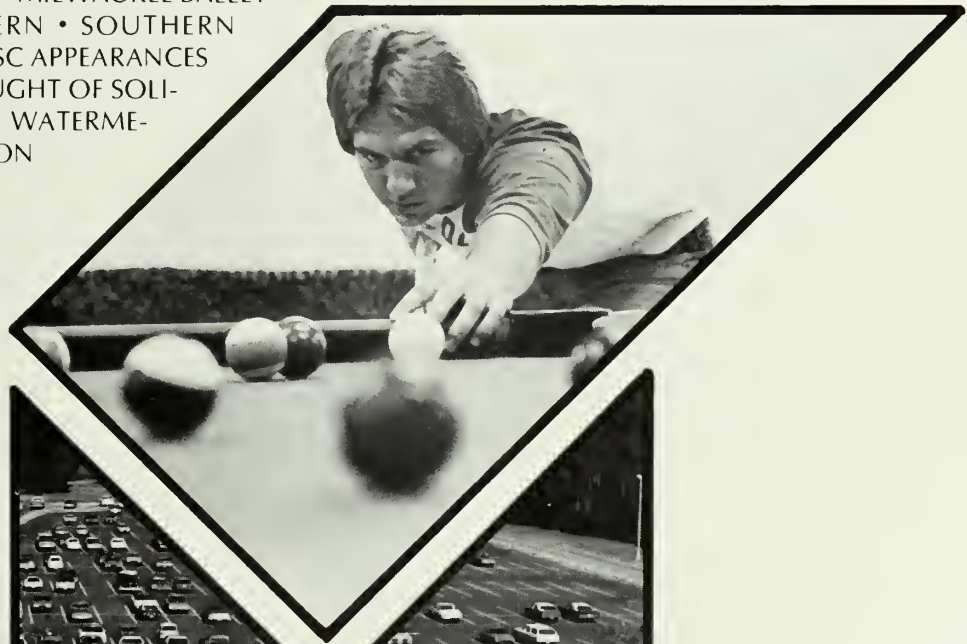

# You're Almost There When You See . . .



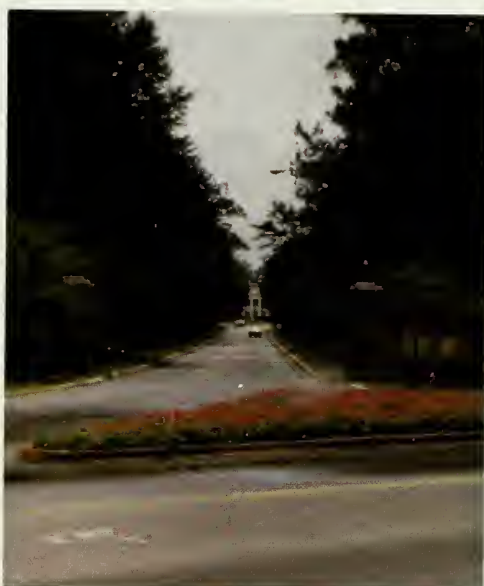

# 1001 Lines Begin Each Quarter . . .

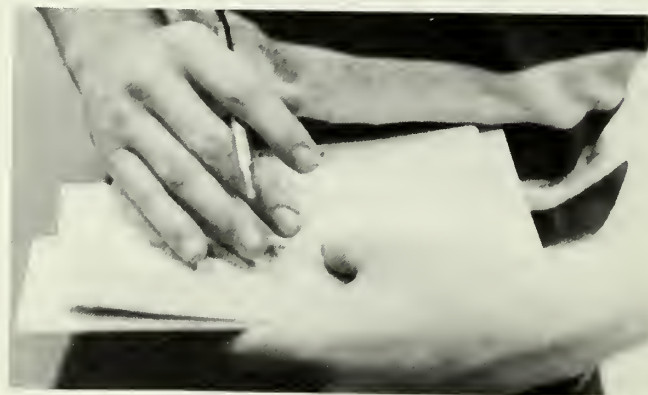

## Squawks Aid New Students

More than 6500 students stood in the 1001 lines at registration each quarter: classes, auditors, meal ticket, scholarship:

New students had extra help in the strange procedure in the form of SQUAWKS. (Students Questions Understood and Answered With Knowledge.). An outgrowth of the Orientation Committee, these volunteers aid newcomers and their parents, giving directions and answering questions. During registration the "Squawkers" are available to assist the new students.

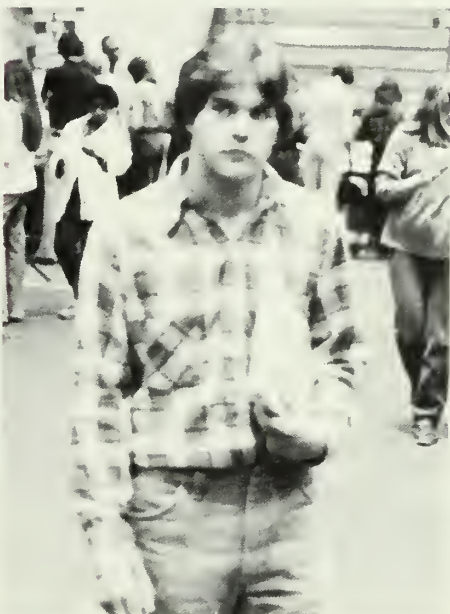

# Students Unwind at

Fall quarter had been in session for less than a month, but when the Ogeechee State Fair came to Statesboro, many of the GSC students seized the opportunity to unwind.

For the students who had a little money leftover after registration, the fair provided the occasion to go out with new found friends and take in the rides and sideshows.



# Ogeechee State Fair





# Halloween Spooks GSC Students

Spirits of Past  
Prowl Campus



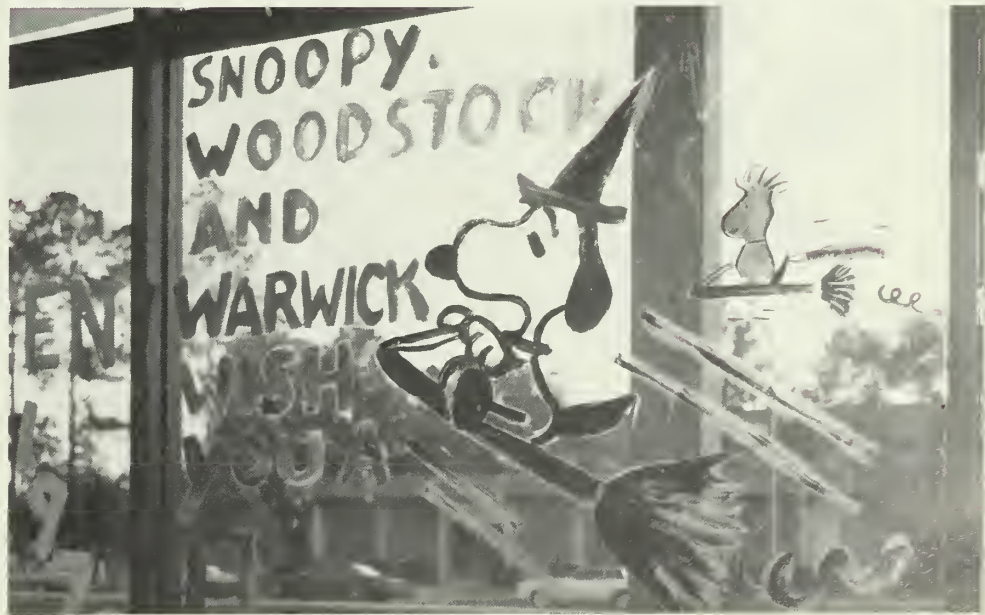

# They'll Come From Everywhere To Be Eagles

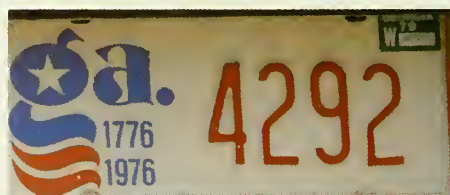
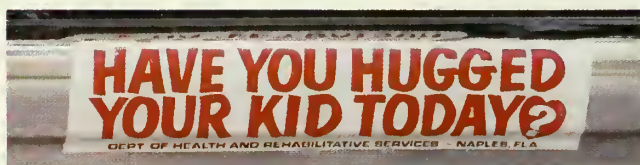
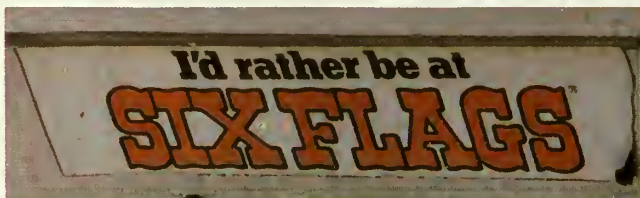
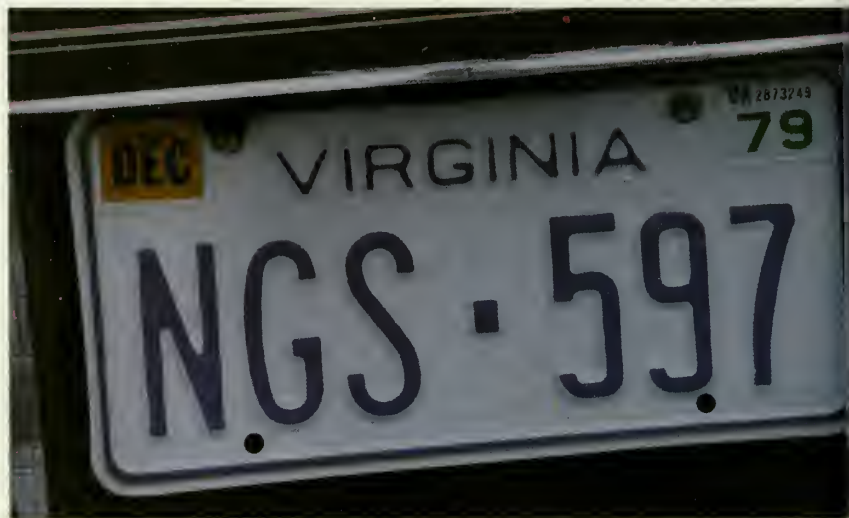
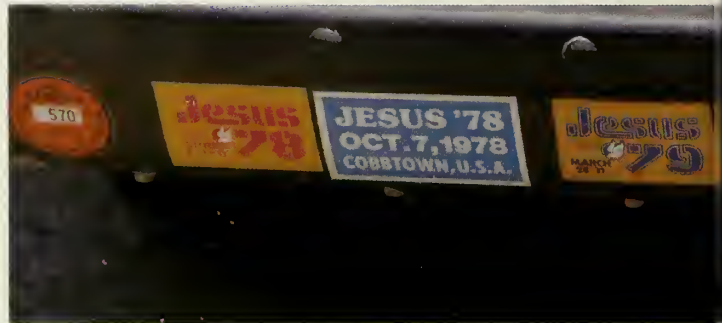
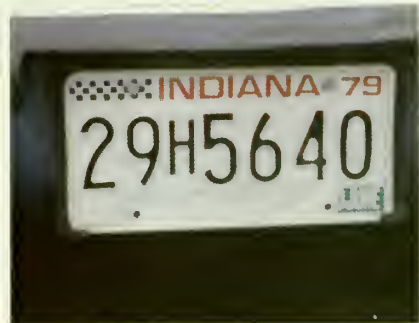

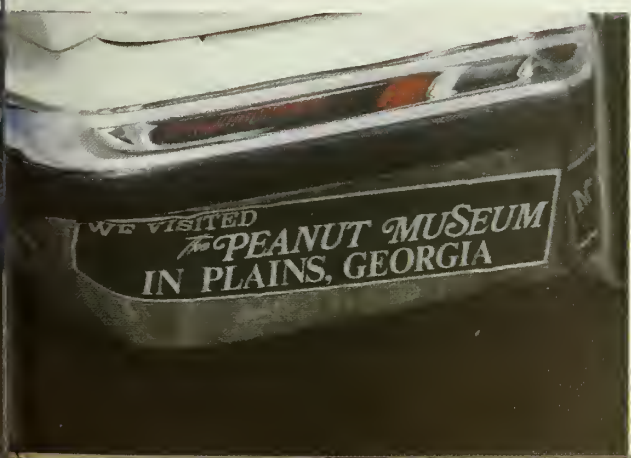

# Mother's Finest And White Face Ignite Fall Quarter

Mother's Finest and White Face treated GSC students to their first rock 'n roll show of the 1978-79 school year. More than 3,400 people were on hand October 26 in the Hanner Fieldhouse for the progressive rock performance.

White Face opened the event and set the tempo for a dynamic light and special effects show presented by MF. The one-hour performance consisted of hits including "Mickey's

Monkey." However, much of the audience left disappointed because their most recent hit, "A Piece of The Rock," was not played.

The concert proved to be the first main attraction of the year, with over two-thirds of the audience consisting of GSC students. Not only was the fall show a participation success, the Student Union Board termed the project "a definite financial success."

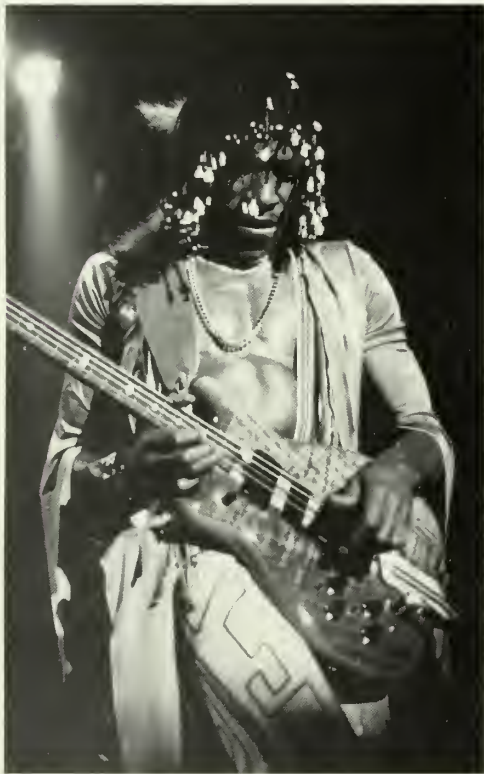



# "World of Illusion" In Hanner Fieldhouse

## André Kole Performs Two Hours of Magic

Billed as "the greatest magician and illusionist of our time," André Kole appeared live in the Hanner Fieldhouse on February 8. The two-hour production was presented by the Campus Crusade for Christ International.

Kole's "World of Illusion" dealt with varied subject matters, ranging from levitation to the mysteries of the Bermuda Triangle. Other acts

included "Psychic Surgery," "Pyramid Power," "Return of the Dead," and "Dematerialization."

The show was designed to link fantasy and reality while dealing with many spiritual questions. The show, coupled with elaborate lighting, was "a magical and spiritual entertainment spectacular."

The show has been seen by over 70 million people in 68 countries on 5 continents.



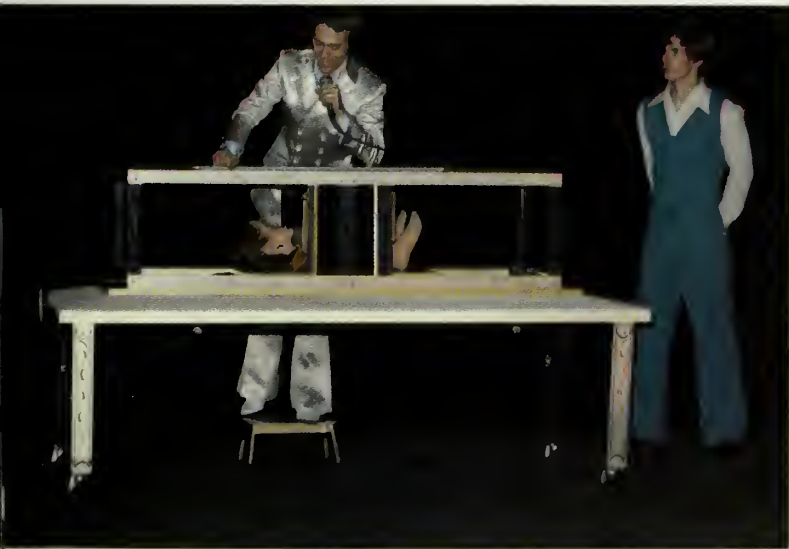



# Pure Prairie League, Dixie Dregs Kick-off Homecoming

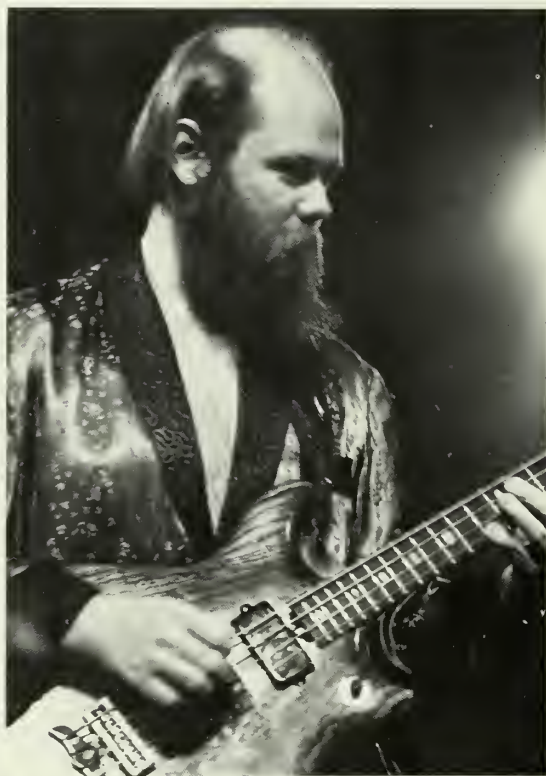



Pure Prairie League and Dixie Dregs performed in Hanner Fieldhouse, January 25, kicking off Homecoming weekend. A less-than-capacity crowd attended the SUB-sponsored event.

The Dregs opened with a cut from their *What If* album, "Take It Off The Top," featuring guitarist Steve Morse. "Moedown," "Ice Cakes," and "Cruise Control" followed. As an encore, the Dregs danced around the stage to "Disco Dregs."

"Kansas City Southern" was the opening song for Pure Prairie League. They followed with "I'll Fix Your Flat Tire, Merle," "Pickin' to Beat the Devil," and the title cut from *Two Lane Highway*. After long guitar solos, the band finally played perhaps its biggest hit, "Ami."

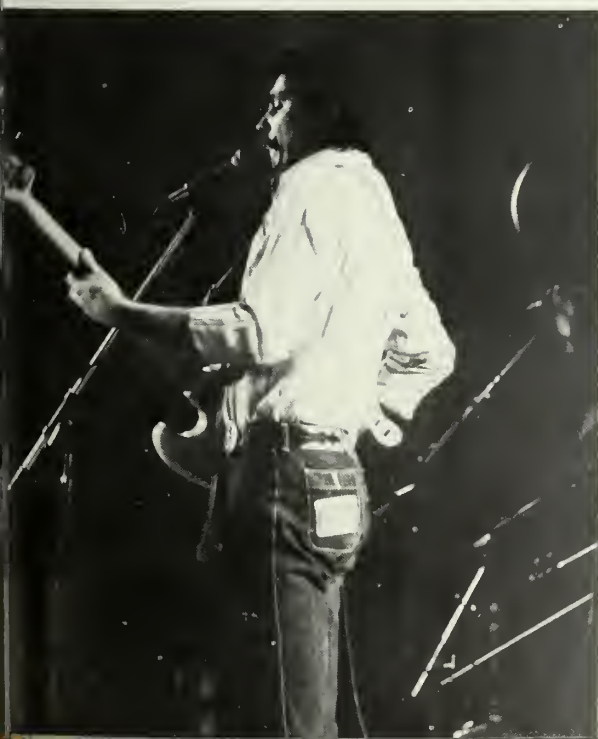

# Homecoming 1979 — A New Beginning

## Pat Fetter First Male Queen

"A New Beginning" thematized the 1979 Homecoming activities that began with the Pure Prairie League/Dixie Dregs concert on Thursday evening, January 25. Originally from Georgia, the Dregs warmed-up the audience for the PPL, who is probably best known for its hits "Ami" and "Two Lane Highway."

On Friday afternoon Renarda Baker led the Lady Eagles to a 72-60 win over the University of Georgia Bulldogs in the weekend's first sports event. The same afternoon saw GSC defeated by one second in a swim meet against Georgia State. The time was lost in the 400-yard-freestyle, resulting in a final score of 59-54.

The world-famous Budweiser Clydesdales, in a rare college parade appearance, joined floats, clowns, cars, bands, and marchers on Saturday morning as the rain-soaked parade traveled down Fair Road and South Main Street.

More than 4,000 fans watched GSC fall

to the Augusta Jaguars, 88-86, in Saturday's basketball game. During halftime Pat Fetter became GSC's first male homecoming queen as he was crowned by Debbie Harper, 1978 queen. Fetter, sponsored by WVGS, was joined in the court by five other finalists: Angie Bellamy (Kappa Sigma), Kimberly Byrd (Sigma Nu), Brenda Lee Jordan (Alpha Kappa Alpha), Beth Mathis (Johnson Hall), and Lee Rohner (GSC Student Recreation and Park Society).

Alumni reunions were held on Friday and Saturday, with an Alumni luncheon preceding Saturday's ballgame. Former Georgia Governor Carl Sanders, keynote speaker at the luncheon, was honored by a monument dedication for his work as chairman of the Stay and See America in Georgia America Bicentennial Program. Dr. Woodrow Powell, GSC professor of English, was named GSC Alumnus of the year by Kathy Martin, director of alumni affairs.







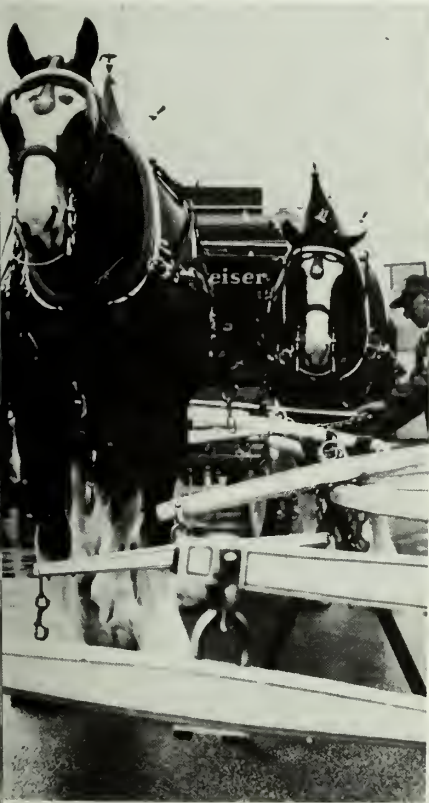

# Field of 50 Participants In First Annual Dale Lick Run

## Kina, Faris, and Carpenter Take Top Honors

The first annual Dale Lick Run was held October 31, sponsored by the intramural department. A field of 50 hopefuls turned out for the event to run the 5,000 meter course.

In the men's division, Paul Kina took top honors with a 15 minute two second timing. Debbie Faris out-paced her opponents to capture the women's crown. Her time was 19 minutes two seconds. Harry Carpenter won the faculty division posting a 17 minute three second timing.







# Alison Delany Miss GSC 1979

Alison Delany was crowned Miss GSC 1979 on Saturday evening, March 10, out of a field of 18 contestants. Angie Joyner was runner-up and also the winner of the swimsuit competition. Marti Brazill won the talent competition.

A sophomore from Atlanta, Alison sang a medley of Linda Ronstadt songs which she plans to sing in the Miss Georgia pageant in June. She represented GSC in the Miss Savannah pageant on March 27.





## CLEC Presents Six Programs in 1978-79 Series

The Campus Life Enrichment Committee (CLEC) sponsored six events, including a play, jazz concerts, and ballet, during its 1978-79 series.

"Antigone," a John Housman production, was performed by The Acting Company on October 12 in McCroan Auditorium. Labeled as "the finest repertory company in New York" by the New York Times, The Acting Company consists of 15 professional actors under the direction of Alan Schneider. Their presentation of "Antigone" is a modern dress version of the Greek classic by Sophocles. The play emphasizes the tragic view of life that requires a price for everything received in this world. It focuses on the conflict

between man's law and moral law, political expediency and human dignity.

The Jamz Dutton Percussion Arts Orchestra appeared in concert November 30 in Foy Auditorium. Eight musicians blended the contemporary idiom with the classical discipline, using 100 instruments with 1000 sounds to produce American, Latin, and African styles. Each member of the group plays almost every instrument the group uses. The primary instrument is the marimba. Other unusual ones include the African Kalimba, Go-Go Bells, Cabaza, Temple Blocks, Antique Cymbals, and Lujon Drums. Dutton, leader of the group, described their sound as "exotic, wild, and free."





CLEC's third program was a Nina Beilina violin concert on January 16 in Foy Auditorium. Acclaimed as Russia's foremost woman violinist, Miss Beilina has won three major international competitions — Enesco, Jacques Thibaud-Marguerite Long, and Tchaikovsky. She has toured in every major USSR city as well as Eastern Europe and South America. Her repertoire includes complete Bach and Beethoven cycles. Her GSC appearance was part of a USA tour which included her New York debut.

The Rod Rodgers Dance Company held a workshop on February 27 and performed in McCroan, Feb. 28 and March 1. The company has been in existence for 15 years. Although it is a predominantly black group, it has demonstrated its ability to appeal to audiences of all age and ethnic origins.

The scope of the Company ranges from sensual abstraction to more literal drama. It features innovative jazz ballets and unique percussion plays.

It also maintains a year-round studio-school in New York.



The Newport Jazz Festival All-Stars are veterans of the Newport Jazz Festival, which has been called the "great granddaddy of jazz festivals." The seven member group performed in McCroan Auditorium on March 13.

Last summer they celebrated their 25th anniversary on the South Lawn of the White House with President and Mrs. Carter.

The seven members are: Buddy Tate, saxophone; Johnny Mince, clarinet; George Masso, trombone; Jimmy Maxwell, trumpet; Ray Bryant, piano; Major Holley, bass; David "Panama" Francis, drums.

The Brazilian guitarists, Los Indios Tabajaras, performed in Foy Recital Hall May 3.

Rising from a primitive Tabajaras Indian tribe, the duo is now acclaimed as virtuosos on four continents, having appeared in theatres and concert halls of both Americas, Europe, and Asia.

They design their own instruments and perform their interpretations of popular and classic works.

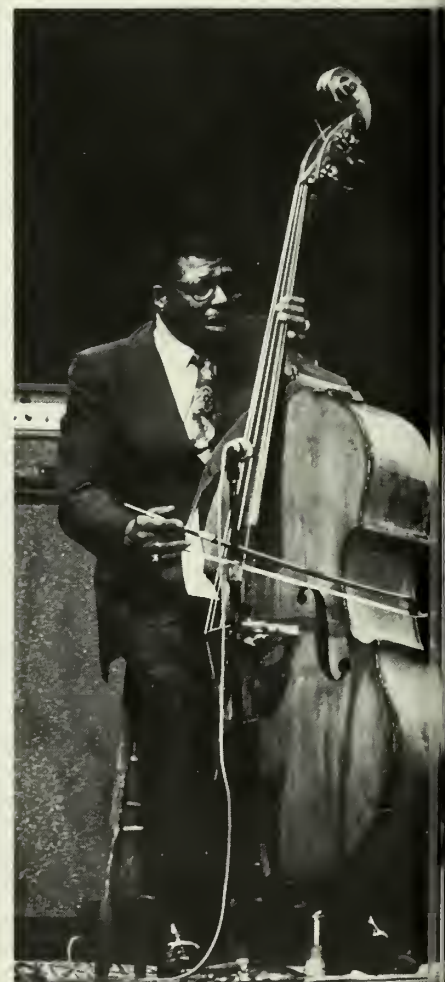



# If Tables Could Talk . . .







Strong reasons make  
strong actions.  
— Shakespeare



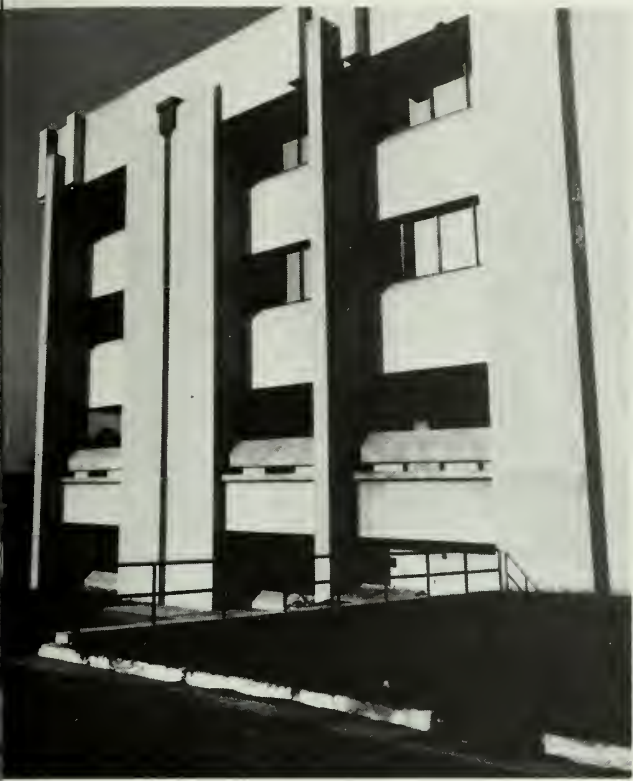



# Chic Performs In Disco Concert

Chic and the ADC Band appeared in GSC's first disco concert on Wednesday, April 11. Performing in front of only 1,296 people, the ADC Band led off with "Reggae Dance," "Baby Love," and "Long Stroke." Chic performed their hit single "Le Freak," as well as "At Last I Am Free," "Chic," and "Savoir Faire."

The SUB-sponsored event proved to be fatal to their budget. Out of an average of 6,500 students only 500 attended the concert, creating a loss of \$12,000.



# Games Students Play



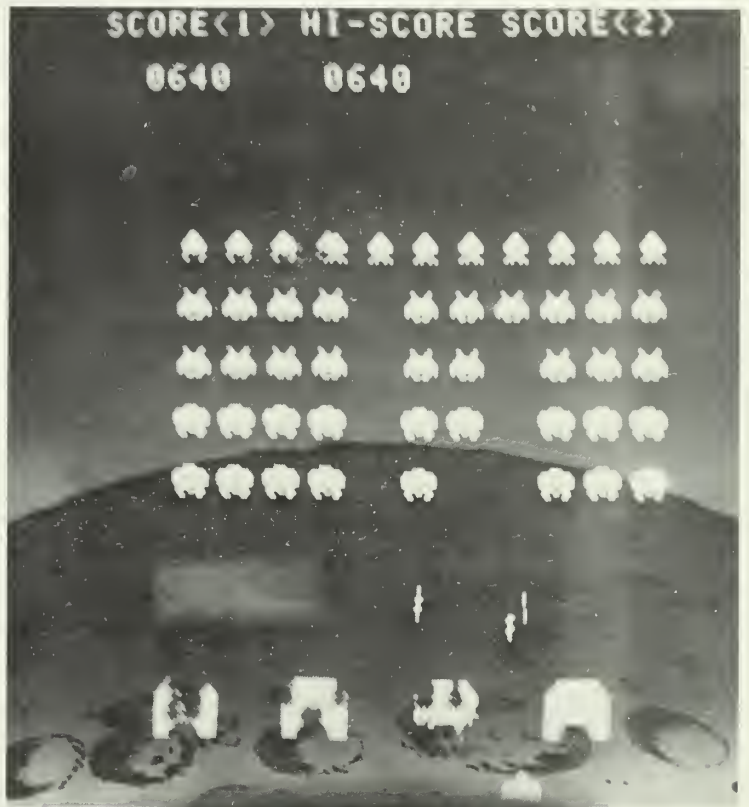

# GSC Groups Sponsor Career Awareness Day

The first campus-wide Career Awareness Day was sponsored on April 18 by the GSC Placement Office, Delta Sigma Pi, and Pi Sigma Epsilon.

Representatives from about 50 firms were housed under tents adjacent to the Rosenwald Building. The purpose of the program is to provide students with an opportunity to discuss careers, hiring trends, and educational requirements with a variety of agency, business, and organization representatives.

Businesses included Bulloch Memorial, IBM Corporation, Georgia Power, Union Camp Corporation, Goodyear Tire and Rubber, Eastern Airlines, and Franklin Insurance Company.







# GSC Helps County Sponsor Alcohol Awareness Festival

The Bulloch County Alcohol and Drug Abuse Council along with Student Affairs and the Housing Department at GSC sponsored an Alcohol Awareness Festival, May 8, at GSC.

The festival, which highlighted Alcohol Awareness Week (May 7-11), was held at Landrum Center.

"The festival covered both the pros and cons of alcohol," said Linda Serf, house director at Warwick Hall.

Facts were given on the choices and responsibilities of alcohol abuse. "All philosophies were presented," she said.

Thirty to 40 exhibitions were open to students, staff, administration, and the community.

Campus dorms participated in a bulletin board contest and in a window painting contest at Landrum.

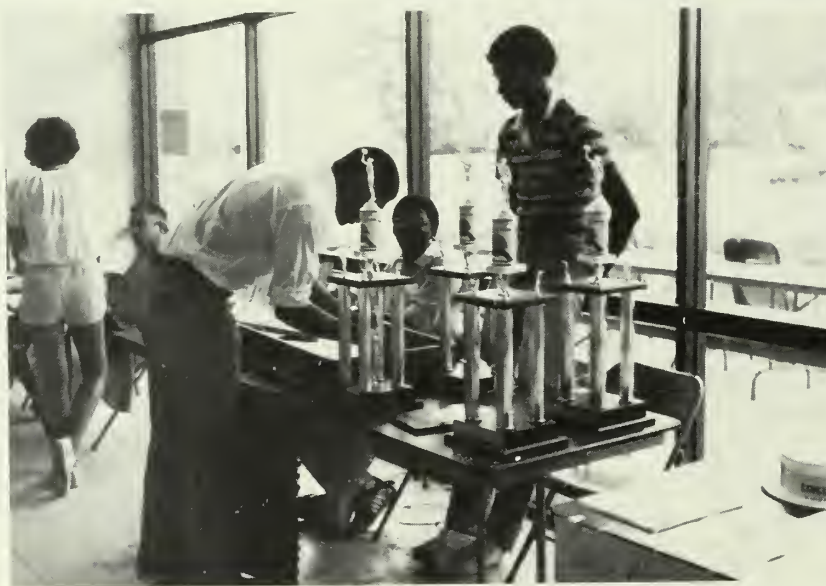
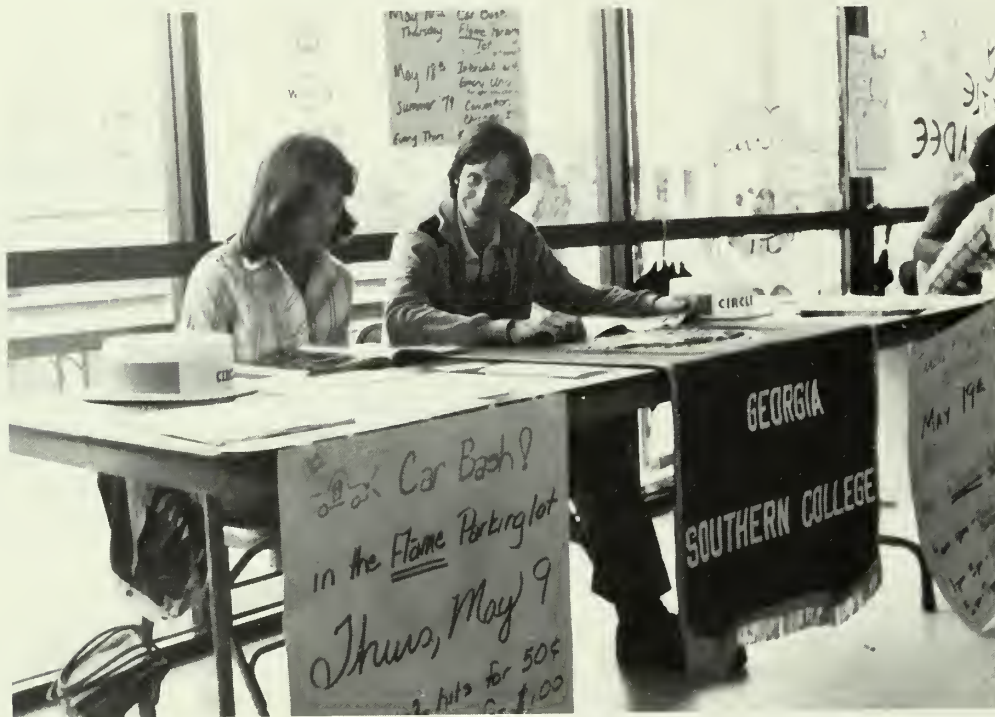



# Students Honored, Bice Named Professor of the Year

Dr. Herbert Bice, GSC math professor, was named Professor of the Year at the annual Honors Day Convocation on May 14. Bice was chosen by student vote conducted by Gamma Beta Phi.

The keynote address was given by Dr. Sam Riley, 1978 Professor of the Year.

Among the awards received, Cecil Baxter Bray III was named recipient of the 1979 Alumni Association Scholarship Award. The award is given annually to the graduating senior who has compiled the highest academic average for four years of study at GSC.

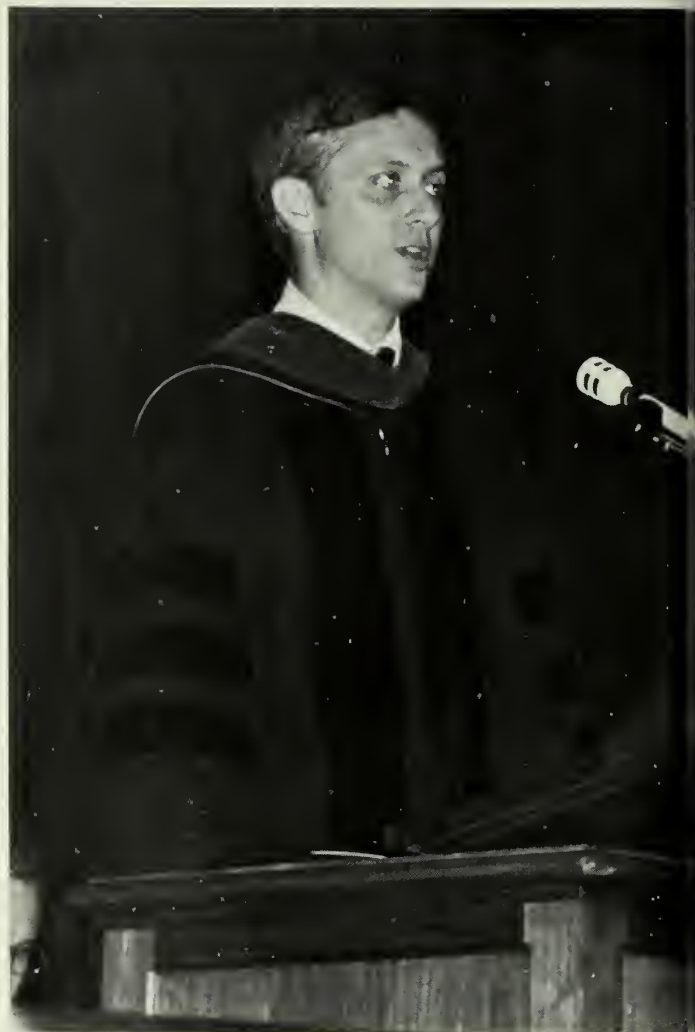



# Honors

## WHO'S WHO AMONG STUDENTS IN AMERICAN UNIVERSITIES AND COLLEGES

Cynthia Ruth Akers  
Shelley Luke Allmond  
Patricia Sutton Burgess  
Deborah Costlow Cartee

Steven Winston Coffee  
Edward Lloyd Donato  
Linnes (Pete) Finney, Jr.  
Patricia Gail Leapheart

Laura Baker Mell  
Stephane Smith Morriss  
Mark Robert Murphy

Don Edward Nash  
Brenda Karen Pettus  
Terri Lynn Webb

## CONSTRUCTIVE LEADERSHIP/UNSELFISH SERVICE

Donald Ray Akery  
Frederick Malcolm Bankston  
Barbara Karen Barnes  
Hugh Cleveland Berry  
Cecil Baxter Bray III

Marten Leigh Braziel  
Kenneth Lavelle Buchanan  
Zeida Vanessa Burke  
Kelly Maria DeWine

Ronald Delmer Fennel  
William Reese Jacobs, Jr.  
Patricia Jane Keadle  
Mark Ward Miller  
Scott Haynes Muse

Karen Leigh Paul  
Nancy Ann Roberts  
Robin Jennifer Swain  
Bruce White Terrell  
Janet Louise Thompson

## INVITED TO MEMBERSHIP IN PHI KAPPA PHI

Cynthia Ruth Akers  
Diane Sylvia Allgood  
Shelley Luke Allmond  
Cordell Lee Bragg III  
Sandra Lynn Brown  
Jean Morgan Corbitt  
Byron Grady Dasher  
Keith Joseph Degl  
Donna Anne Dowling  
Perry Anthony Duggar  
Lori Allen Duke

Jeri Lynn Everett  
Susan Elaine Faulk  
Hala Clarice Gaines  
Kathy McCoy Gibbs  
Michael Ray Hagan  
Susan Marie Hall  
Deborah Anne Harper  
Joseph Fulton Herndon  
Joyce Lynn Holloway  
William Reese Jacobs, Jr.  
Vicki Jo Johnson

Kimberly Jane Kircher  
Linda Lucille Kirkman  
Janet Kay Kohen  
Lynn Sands Lewis  
Sarah Elizabeth Lewis  
Eugenia Karen Lord  
Jo Ellen Lowery  
Anna Merle Milford  
Willie Bryant Pate  
Nancy Kathryn Pursell  
Laura Rogers Quall

Carol Ann Reeves  
Robert Nathan Smelley  
Billie Kay Smith  
Renaë Machele Smith  
Teresa Stephens  
Robin Jennifer Swain  
Bruce White Terrell  
Jan Marie Welch  
Christy Lynn Wilson  
Vicki Browning Woodard

## SPECIAL AWARDS

### THE ALUMNI ASSOCIATION SCHOLARSHIP AWARD . . . . . **CÉCIL BAXTER BRAY III**

This award is presented annually by the Alumni Association of Georgia Southern College to the graduating senior who has the highest scholastic average of those who have done all their college work at Georgia Southern College.

### ALPHA PSI OMEGA DRAMA AWARD . . . . . **KIM CHERYL VICKERS**

### AMERICAN MARKETING ASSOCIATION AWARD . . . . . **SHELLEY LUKE ALLMOND**

### BIRD-BRANNEN SCHOLARSHIP AWARD . . . . . **FRANCES CREDELIA RHODES**

The St. Phillips Parish Chapter of the Daughters of the American Colonist and one of its members, Mrs. Lawton Brannen, present annually to a graduate student in history a scholarship for the senior year. The scholarship is designed to promote interest in the study of American History and is awarded to a student who gives evidence of ability to do work which in quality and quantity can be judged as excellent.

### CHEMISTRY AWARD . . . . . **JENIFER ANN ZARAZA**

A Handbook of Chemistry and Physics is presented by CRC Press, Inc. for outstanding achievement in freshman chemistry.

### DELTA SIGMA PI AWARD . . . . . **SANDRA LYNN BROWN SARAH ELIZABETH LEWIS**

A scholarship key presented to the senior business administration major with the highest grade point average and exemplifying good character. (Tied this year.)

### FOREIGN LANGUAGE AWARDS:

**FRENCH . . . . . LYNN KAREN HAYGOOD**  
Presented annually by the French division for outstanding achievement in the study of French language and literature.

**GERMAN . . . . . PRESTON THOMPSON, JR.**  
Presented annually by the German division for outstanding achievement in the study of German language and literature.

**SPANISH . . . . . FREDA JO DAVIS**  
Presented annually by the Spanish division for outstanding achievement in the study of Spanish language and literature.

### FREDERICK W. TAYLOR AWARD . . . . . **JOSEPH DANIEL SPEIGHT, JR.**

Sponsored by H. Minkovitz and Son, Inc. and awarded to the outstanding senior majoring in management.

### HOME ECONOMICS ASSOCIATION AWARD . . . . . **LYNN ANN THOMPSON**

This award is given in recognition of service and leadership in this organization.

### KAPPA DELTA EPSILON SCHOLARSHIP . . . . . **DEBORAH FAITH MANNING**

The scholarship is awarded annually for graduate or undergraduate study at Georgia Southern to an active member of Alpha Lambda Chapter. The recipient is selected on the basis of leadership in college activities and outstanding academic and professional performance.

### MAX O'NEAL MEMORIAL SCHOLARSHIP . . . . . **MARK VICKERS WETHERILL**

Presented by the history faculty to a graduate student for outstanding achievement.

### NATIONAL ACCOUNTING ASSOCIATION AWARD . . . . . **ROBIN JENNIFER SWAIN**

Presented to the senior accounting major who has the highest grade point average.

### NATIONAL BUSINESS EDUCATION AWARD . . . . . **ALISON FAITH HANCOCK**

Professional Award of Merit to a graduating senior for outstanding achievement in business education.

### NATIONAL SECRETARIES ASSOCIATION AWARD . . . . . **CAREN ELIZABETH ROBERTS**

Annual award to the outstanding senior in office administration.

### OUTSTANDING ACHIEVEMENT IN ENGLISH AWARD . . . . . **NANCY BITTI FEARNS**

Presented by the Department of English to the English major with the highest academic average.

### OUTSTANDING ACHIEVEMENT IN SOCIOLOGY . . . . . **WANDA GRACE ANTHONY**

and ANTHROPOLOGY AWARD . . . . .  
Presented by the Department of Sociology and Anthropology to the senior with the highest academic average.

### OUTSTANDING SENIOR PRINTING MANAGEMENT AWARD . . . . . **LAURA BAKER MELL**

Presented by the International Graphic Arts Education Association to the outstanding senior with the highest grade point average.

### PHI KAPPA PHI OUTSTANDING JUNIOR AWARD . . . . . **FRANCES CREDELIA RHODES**

### PHI KAPPA PHI OUTSTANDING SOPHOMORE AWARD . . . . . **BRENDA WOODARD**

# Honors

## PHYSICAL EDUCATION AWARD

Presented by the Department of Physical Education to the outstanding physical education major exhibiting scholastic achievement and leadership qualities.

**STEPHANIE BROWN**  
**MICHAEL ROBERT GRIFFIN**

chapter displaying excellence in leadership, scholarship, and musicianship.

## SIGMA ALPHA IOTA SCHOLASTIC HONOR AWARD

S. S. KRESGE MARKETING AWARD  
Presented annually to the outstanding senior in marketing.

**SUSAN ELAINE FAULK**  
**Diane Sylvia All good**

## OMEGA PI AWARD

An award of merit given annually by Pi Omega Pi, the National Business Teacher Education Honor Society, to a graduating member with the highest academic average.

**WANDA ELAINE HAYWOOD**

## T. J. MORRIS MIS AWARD

This award is presented by the Morris Information Systems Division of T. J. Morris to the outstanding senior in the management data processing major.

**LORI ALLEN DUKE**  
**KATHERINE VICTORIA KEITH**

## PSYCHOLOGY AWARD

Presented by the Department of Psychology to a senior psychology major for achievement in scholarship and contribution to the discipline of psychology.

**SUSAN MARIE RAY**

## U.S. GOVERNMENT PRINTING OFFICE INTERN AWARD

This award is presented to four students in the United States on the basis of outstanding scholarship and ability in the field of printing management.

**LAURA BAKER MELL**  
**ROBERT ENNIS**

## W. F. POWELL CREATIVE WRITING AWARD

This award is presented periodically to a student for exceptional accomplishment in creative writing.

**CHARLES DANIEL MCLEAN**

## WALL STREET JOURNAL AWARD

Presented annually to a finance major for excellent scholarship activities.

**KATHY LYNN ROGERS**

## SIGMA ALPHA IOTA COLLEGE HONOR AWARD

Given by the National Office of Sigma Alpha Iota to the member of the local chapter displaying excellence in leadership, scholarship, and musicianship.

**ALICIA ANN RAMAGE**

## EXCELLENT SCHOLARSHIP — Graduating Seniors 3.8 GPA

Barbara Karen Barnes  
Joan Goodwin Blackwood  
Cecil Baxter Bray III  
Sandra Lynn Brown  
Joyce Elaine Butler  
Jean Morgan Corbitt  
Byron Grady Dasher  
Keith Joseph Degl  
Perry Anthony Duggar  
Susan Elaine Faulk

Majorie Teresa Frazier  
Kathy McCoy Gibbs  
Teresa Lynn Gillespie  
Benjamin Blanton Gray  
Michael Ray Hagan  
Joyce Lynn Holloway  
William Reese Jacobs, Jr.  
Vicki Jo Johnson  
Linda Lucille Kirkman  
Lynn Sands Lewis

Sarah Elizabeth Lewis  
Donald Gary McGee  
George Michael Moxley  
June Powell NeSmith  
Willie Bryant Pate  
James Stephen Posey  
Janet Louise Rood  
Deborah Sue Sanders  
Treacy Ann Schuyler  
Robert Nathan Smelley, Jr.

Billie Kay Smith  
Renae Machele Smith  
Teresa Stephens  
Ann Marie Stripling  
Stephen Stubbs  
Wanda Grace Tanner  
Christy Lynn Wilson  
Vicki Browning Woodard  
Mary Kathryn Woodward

## EXCELLENT SCHOLARSHIP

Paul Ellis Andrews  
Nancy Jane Arnett  
Deborah Irene Ansel  
Gregory Alan Baker  
Donna Grace Barfoot  
Martha Agnes Beckworth  
Robert Walton Beecher  
George Kim Bennett  
Lisa Karen Bland  
Louis Frank Bloodworth  
Debra Kay Boatright  
Sharon Leigh Bogardus  
Susan Ann Bowen  
Sabrina Valeria Boykins  
Wilbur Carol Bragg II  
Roger Gary Branch, Jr.  
Phyllis Elaine Brannen  
Gerald Keith Brantley  
Marten Leigh Braziel  
Deanna Brown  
Martha Burns Brown  
Robert Livingston Brown  
Stephanie Brown  
William Thurmond Brown, Jr.  
Conrad Stephen Brunner  
Patricia Burgess  
Kathryn Faye Burke  
David Sean Byrnes  
Betty Rosalyn Cain  
Thomas Carlton Cain  
Patricia Marlynn Caine  
Steven Alan Cannon  
Christopher Drew Carswell  
Deborah Costlow Cartee  
Johnny Lanier Carter, Jr.  
Rhonda Lynn Carter  
Janet Dail Cason  
Mary Dorothy Cawthon  
Mary Virginia Chadwick  
Elizabeth Regina Channell  
Deborah Elaine Chapman  
Lisa Beth Childs  
Gail Robinson Clark  
Nina Jack Clark  
Melissa Jane Clifton  
Susan Renee Cobb  
Frances Angela Coffield  
Carole Jean Collins  
Charlene Kay Cooper  
James Linwood Coursey, Jr.  
Nancy Kay Cowart  
Linda Harrison Cox  
Donna Ruth Crawley  
Kim Collen Cristobal  
Howard Donald Criswell III  
Diana Lynn Crouch  
Carole Daniel  
David Putnam Darden  
Cathy Jo Davidson

Freda Jo Davis  
Marcia Ann Davis  
Sarah Kathleen Davis  
Deborah Williams Deal  
Janine Carline Deal  
Michael Carl Deal  
Nancy Bitter Deal  
Joy Lynette Deloach  
Tammy Leigh Deloach  
Joann Marie Dister  
Amy Gail Dixon  
Carla Jean Dodd  
Melba Marie Dodgen  
Rebecca Jane Donnahoo  
Edward Horace Dotson  
Ellen Marie Dotson  
Karen Celeste Douglas  
Mary Lou Drury  
Rebecca Elizabeth Duggan  
Thomas Franklin Ebbing  
Donna Wren Edwards  
Kenneth Edwards  
Stephen Howard Edwards  
Wyburg Wilson Elkins  
Bobby Norris Evans  
Larry Keith Evans  
Laura Ann Exley  
Bruce James Farmer  
Joni Denise Farmer  
Tammy Elizabeth Farrow  
Lora Lucile Feeback  
Lisa Ann Feix  
Amanda Carter Ferris  
John Charles Floyd  
Mary Lauree Fountain  
Elaine Fletcher Fowler  
Mary Catherine Fox  
Gina Kaye Freeman  
Ronnie Dale Frost  
Mitzi Dillian Garcia  
Mary Lou Garrett  
Tangella Gay  
Carolyn Jeanne Gaynor  
Carole Lynn Gilbert  
Lynne Rose Gilsson  
William Robert Godwin  
Angela Faye Graham  
James Luther Graham, Jr.  
Ann Granzow  
Christopher Gregory  
Elaine Madge Griffin  
Jettory Clift Griffin  
Teresa Celeste Griffin  
Nancy Elizabeth Groover  
Annie Laurie Gunter  
Doreen Lynn Gurka  
Susie Madlen Guthier  
Allen Hackle  
Shirley Jean Haines

Nancy Elizabeth Handwek  
Deborah Barbara Harrison  
Kathryn Elizabeth Hastings  
Susan Lorraine Hayes  
Elizabeth Leonard Headley  
Martha Johannah Hickerson  
Mary Susan Higginbotham  
Janet Delynn Hobbs  
Rachel Janet Hodges  
Holly Leigh Holder  
David Glynn Hood  
Patricia Ann Hood  
Kimberly Ann Howard  
Rebecca Jane Huckaby  
Rhonda Dee Hudson  
Sandra Hudspeth  
Lisa Cheryl Huff  
Walter Ronald Huggins, Jr.  
Rebecca Lynne Hutchins  
Sherrie Lynn Ivey  
Donna Renee Ivie  
Sharon Marie Jackson  
Julie Elaine Janse  
Deborah Gail Jenkins  
Sarah Betsill Jenkins  
Elane Johnson  
Michael Scott Jones  
Victoria Norman Jones  
Patricia Jane Keadley  
Mark Anthony Keel  
Kathleen Ann Kegley  
Katherine Victoria Keith  
Candy Michelle Kemp  
Robert David Kemp  
Lisa Henree Kenworthy  
David Bird Kicklighter  
Robert Lee Kimbrel, Jr.  
Gary Stephen Kinsey  
Lucy Padgett Kitchings  
Lynn Alexandra Koualsky  
Karia Renee Kuhn  
Dana Marie Lane  
Susie Mae Lanier  
James Edwaard Lantz, Jr.  
Mark Hatley Leech  
Donna Jeanne Leggett  
Billy Lane Lewis, Jr.  
Michael Anthony Lewis  
Donna Jayne Lord  
Glenn Nell Lovett  
Steve Allen Lovett  
Gregory Kirk Lynn  
Julie Elizabeth Mabry  
Gilmar Lee Maddox, Jr.  
Beth Magee  
Deborah Faith Marshall  
Melinda Rae McDonald  
Susan Patricia McInarnay  
Richard Lamar McKinney

Gay Lynn McManus  
Karen Adele McMillan  
Wanda Renee Menger  
Bryan Miller  
Leisha Anne Miller  
Stanley Lawrence Miller  
Hiram Vann Mitchell  
Luanna Dawn Moore  
Miriam Moore  
Janet Maxine Morris  
Stephane Smith Morriss  
Ronald Otis Mosley  
Susan Leslie Mullins  
Carla Ruth Nash  
Don Edward Nash  
Dianna Leigh Nevill  
Phillip Keith Newberry  
Walter Eugene Nix III  
Maria Jo Ogden-Davis  
Susan Elizabeth Ogle  
Jill Hoernick Oliver  
Mary Lynn Owen  
Anne Pullen Palmer  
Valerie Fulcher Palmer  
Charles Wesley Parker  
Deborah Ellen Parker  
Suzanne Marie Payton  
Cheryl Beth Petry  
Jackie Leigh Philyaw  
Thomas Lee Pinkerton  
David Wayne Powell  
Cynthia Beth Price  
Lori Jean Price  
Kathryn Alice Prough  
Alfred Asbury Quillian, Jr.  
Mary Joann Dorminey Ray  
Susan Marie Ray  
Cynthia Ann Reddick  
Frances Credella Rhodes  
Toni Elaine Ripley  
Raleigh Pharis Rogers  
Billie Jean Rooks  
Sharon Kelly Rucker  
Linda Joyce Rudd  
Stephen Thomas Rushing  
Cynthia Lil Sanders  
Jo Ann Sanders  
Teresa Joy Sasser  
Edith Katherine Scogin  
Louise Screws  
Laura Jane Searcy  
Rhonda Pauline Shaney  
Janice Elaine Sheffield  
Evelyn Lane Sheppard  
Julia Selegele  
Linda Gail Thaxton Sigman  
Vanice Horace Sikes, Jr.  
Linda Louise Simmons  
Donna Brandon Slaughter

Alicia Lynn Smith  
Joseph Marcus Smith, Jr.  
Jan Marie Spaid  
Joseph Daniel Speight, Jr.  
Theresa Lynn Stephens  
George Danny Stevens  
Debbie Stewart  
Rose Elaine Stewart  
Amy Stinson  
Susan Louise Stone  
Vicky Lynn Stone  
Kim Ellen Stradling  
Lewis Strckland  
Jetterson Gary Summers  
Cindy Jane Talley  
Kimberly Ann Talley  
Carol Carter Tanner  
Kristy Lyn Taylor  
Nancy Elizabeth Taylor  
Jesse McPherson Thompson  
Regina Ann Thompson  
Susan Dianne Thornhill  
Suzanne Kay Thornton  
Steven Robert Thrift  
Kimberly Layne Tillman  
Cary Lewis Tippet  
Houston Ellis Todd  
Margaret Ann Todd  
Michelle Smith Tootie  
Connie Jean Turner  
Connie Lynn Turner  
Cindy Sue Turpin  
Judy Ann Vanfossen  
Cheryl Lynn Voutila  
Chris Drew Walker  
Randall Clayton Walker  
Sahbrennah Lanora Walters  
Gregory Lee Watford  
Brenda Watson  
Elizabeth Jane Wehnt  
Joan Hannah Weldon  
Robert Bruce Wells  
William Annis Werkheiser  
James Michael White  
Lori Diane Wiggins  
Thea Ann Wilkins  
Betty Louise Wilson  
Nancy Jo Witz  
Matthew Louis Wolfe  
Roberta Ann Woods  
Marc David Wright  
William Clinton Wright  
Catherine Yarbrough  
Corilla Ann Young  
Jennifer Ann Zaraza  
Annora Caye Zeagler  
Garnett Edward Zeagler, Jr.  
Chester Zettler

# Eagle Eyes







# 162 Participate in Road Race

## Georgia Southern 10,000 to be Annual Event

More than 160 participated in the first Georgia Southern 10,000-meter road race on May 26. GSC Foundation, Inc., and Bulloch County Running Club sponsored the event, which will hopefully become an annual one.

Runners came from as far away as Augusta, Savannah, and Vidalia. Carolyn Lota, overall female winner, clocked in at 42:47. Tom Harrell, overall winner, had a time of 34:17. Other winners included Kathryn Godley, 18-29 female winner (51:59); David Ellenburg, 13-17 male winner

(36:20); Dean Henry, 9-12 male winner (51:59); Jo Ann Glenn, 30-39 female winner (57:31); Charlie Patterson, 30-39 male winner and second overall (34:44); Bobby Steptoe, 40-49 male winner (35:17); Sanford Walker, 18-29 male winner (38:41); and Bill Carter, 8-and-under male winner (53:58).

Local banks donated T-shirts (First Federal Savings and Loan of Statesboro), trophies (Sea Island Bank), and numbers and place cards 1st Bulloch Bank and Trust Co.





# SUB Sponsors Milwaukee Ballet Company

The Milwaukee Ballet Company appeared in McCroan Auditorium on February 1, sponsored by the SUB.

The company, under the direction of Jean Paul Comelin, performs a full array of classical favorites and contemporary masterpieces. It is gaining a reputation as one of America's finest and most versatile dance troupes.

Stressing the unique excitement of

seeing works performed by artists they were created for, the Milwaukee Ballet's repertoire includes many original works, representing a wide variety of styles. They range from the simple and moving "Song for Jose," a tribute to Jose Limon, to a new, full-length production of Tchaikovsky's "Nutcracker," especially designed for touring.





# Forever Southern

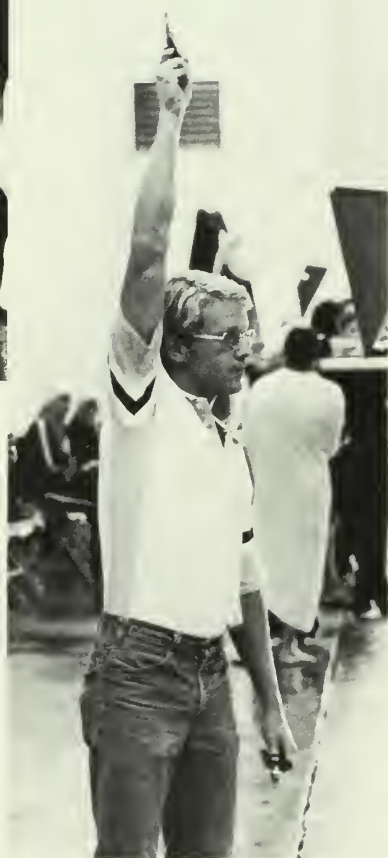



# Southern Graffiti

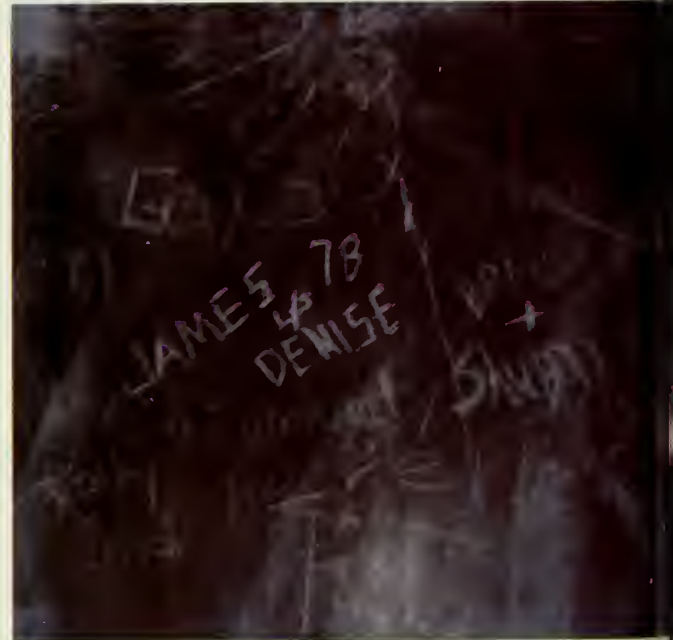





A little nonsense now and then,  
Is relish'd by the best of men.  
— Anonymous



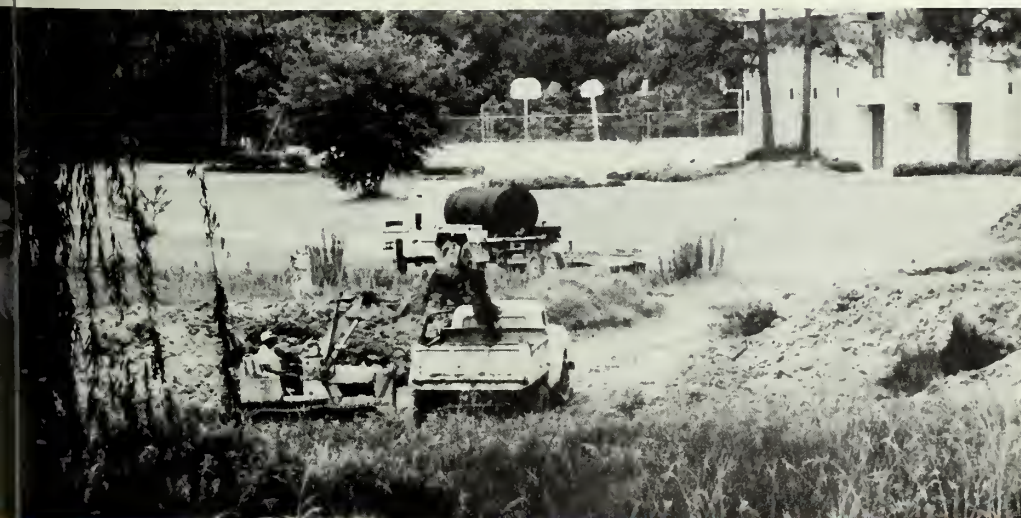
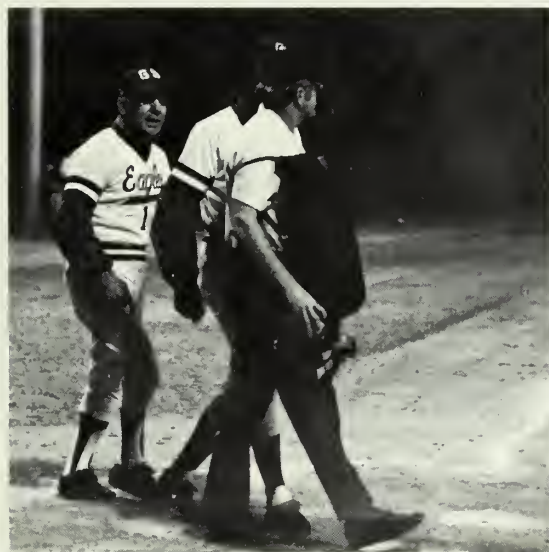

# GSC Appearances





# Southern Personality





The thought,  
The deadly thought  
of solitude  
— John Keats







# Greek Week 1979

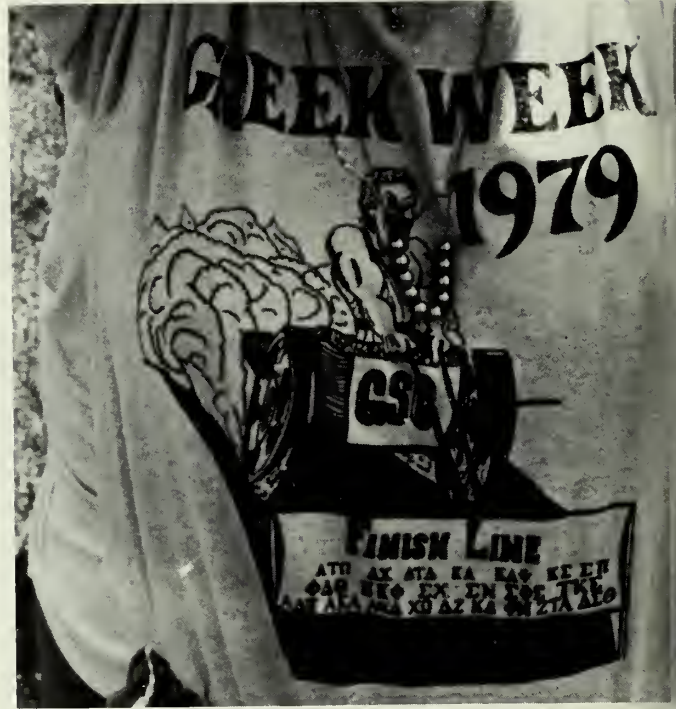



Flowers are like  
the pleasures of the world.  
— Shakespeare





# Tuesday- Thursday Watermelon Special





# Fifty-First Spring Graduation

## Dale W. Lick Inaugurated as Ninth President of GSC

The fifty-first annual Spring Graduation and the Inauguration of Dale W. Lick as the Ninth President of Georgia Southern College occurred on June 9, 1979, in the Hanner Fieldhouse. Presiding at the ceremony of 808 graduates was Dr. Charles J. Austin, Vice-President of Academic Affairs. Invocation was given by Mr. E. Merrill Foster of the Reorganized Church of Jesus Christ of Latter Day

Saints. Dr. Mario Goglia, the Vice-Chancellor for Research, University System of Georgia, presented the Inaugural Charge. Afterward, Dr. Lick accepted the inauguration as President.

Prior to the graduation ceremonies, a banquet was held in the library for the graduates, their families and the GSC faculty.









# Sports

MEN'S SWIMMING • WOMEN'S SWIMMING • WATER POLO • MEN'S BASKETBALL • WOMEN'S BASKETBALL • GYMNASTICS • SOFTBALL • STATE SOFTBALL TOURNAMENT • CHRIS SCHENKEL GOLF TOURNAMENT • GOLF • BASEBALL • NCAA REGIONAL TOURNAMENT • WOMEN'S TENNIS • MEN'S TENNIS • SCOREBOARD • INTRAMURALS





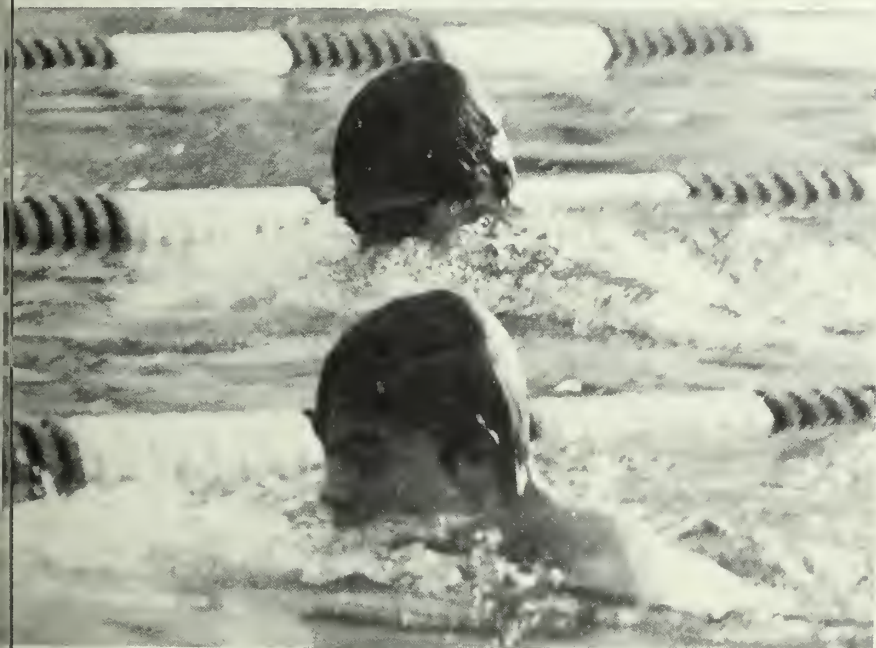
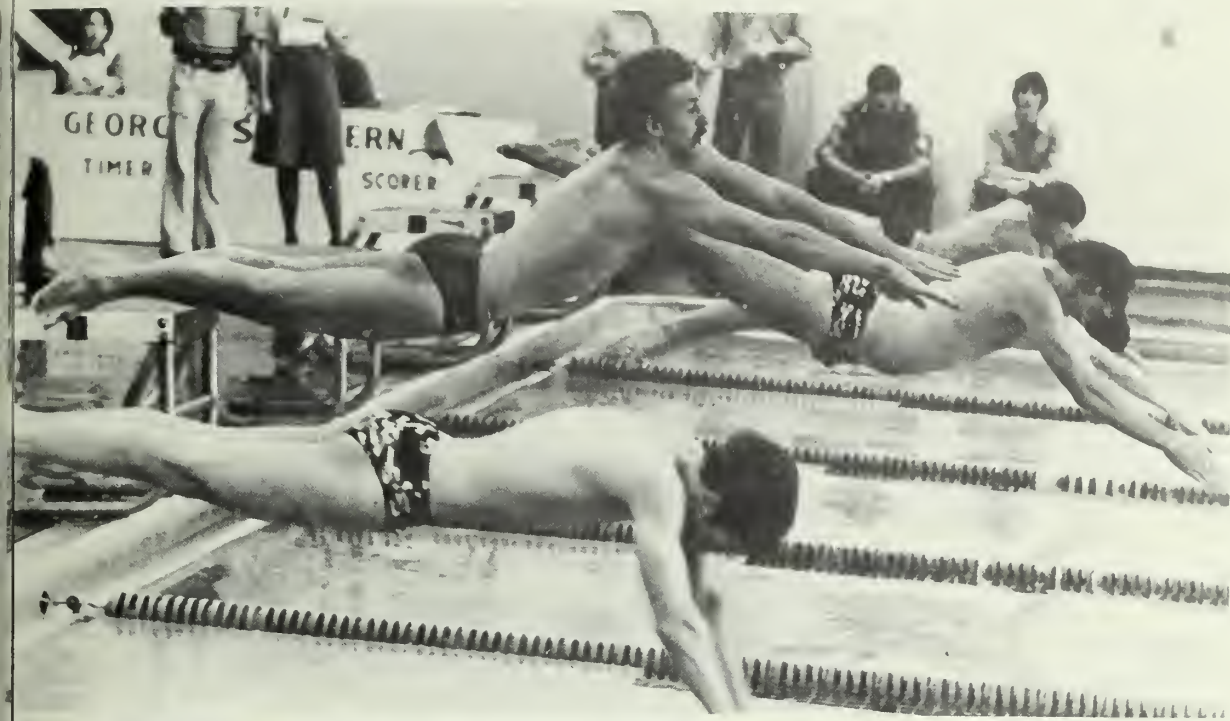

# Lady Swimmers Break Seven School Records

Although the women's swim team broke seven GSC records, they finished with a 1-5 record. The only win was over University of Tampa.

The medley relay of Susie Jones, Debbie Farris, Jennifer George, and Cindie Osmer broke the standing record with a time of 2:00.8.

Other relay records were dropped by Jones, Donna Hendrick, Osmer, and Lynn Robinson in the 200 yard

relay with a time of 1:45.4 and the 400 yard free relay of Catherine Miller, Toni Lyon, Osmer, and Robinson broke the record with a time of 4:03.1.

Individual records were broken by Jones in the 200 yard individual medley. Farris set a new 50 yard backstroke record and Jennifer George broke the 100 yard breaststroke record.



First Row: Donna Hendrick, Toni Lyon, Susie Jones, Mary McWaters; Second Row: Leona McDonald, Cindie Osmer, Catherine Miller, Susan Busby; Third Row: Jennifer George, assistant Coach Jack Ruedebusch, Head Coach Twinkl, Jim Anderson, Lynn Robinson; Fourth Row: Debbie Farris.



# GSC Enters Southern League

The GSC Water Polo team entered the Southern Water Polo League this season in an attempt to upgrade its schedule. The Eagles played teams such as Lynchburg, James Madison, Florida State and Duke.

Two GSC players made the 1978 Southern Water Polo League All-Conference Team. Freshman goalie George Evans was named to the first team while Senior defensive player Larry Peake was an honorable mention selection.

The Eagles completed their season with a 5-4 record in league play and a 9-4 overall record.

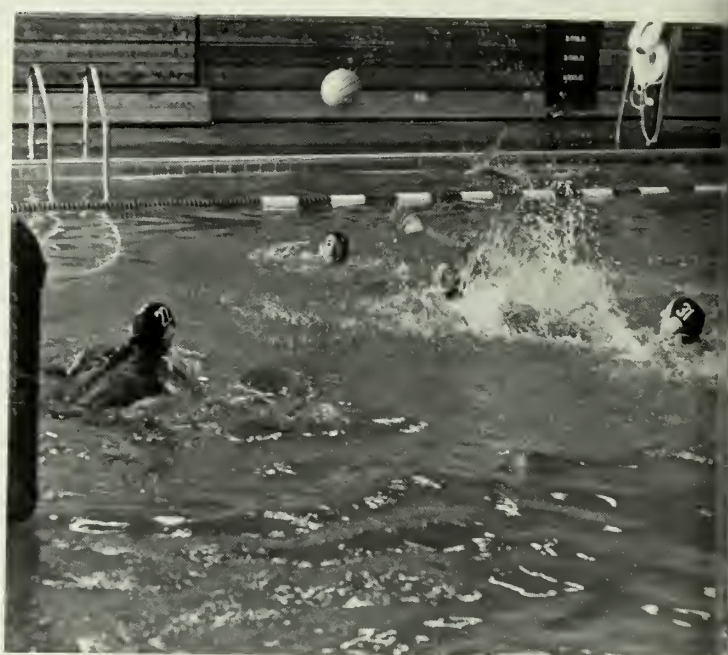
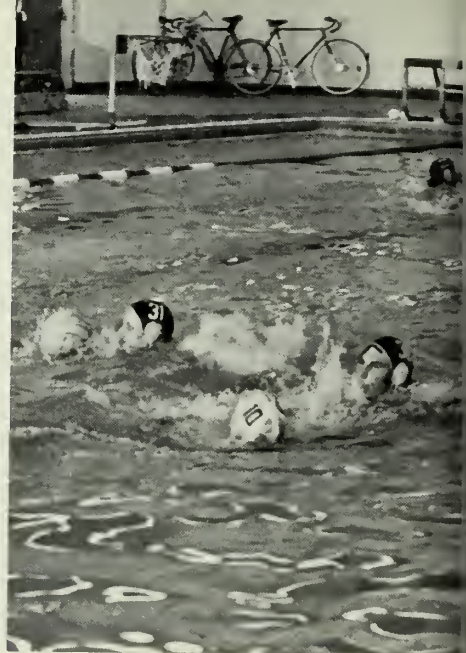

GEORGIA SOUTHERN   
 TIMER WATER POLO SCORER

Standing: Jeanie Fitzsimons, Manager, Erik Peterson, Greg Kolnicky, Larry Peake, George Evans, Pat Jergens, Jeff Arbuckle, John Williamson, Coach Floyd. Sitting: Darrel Ward, Jimmy Johnson, Doug Savage, Chris Walker, Randy Holt, Mark Miller.

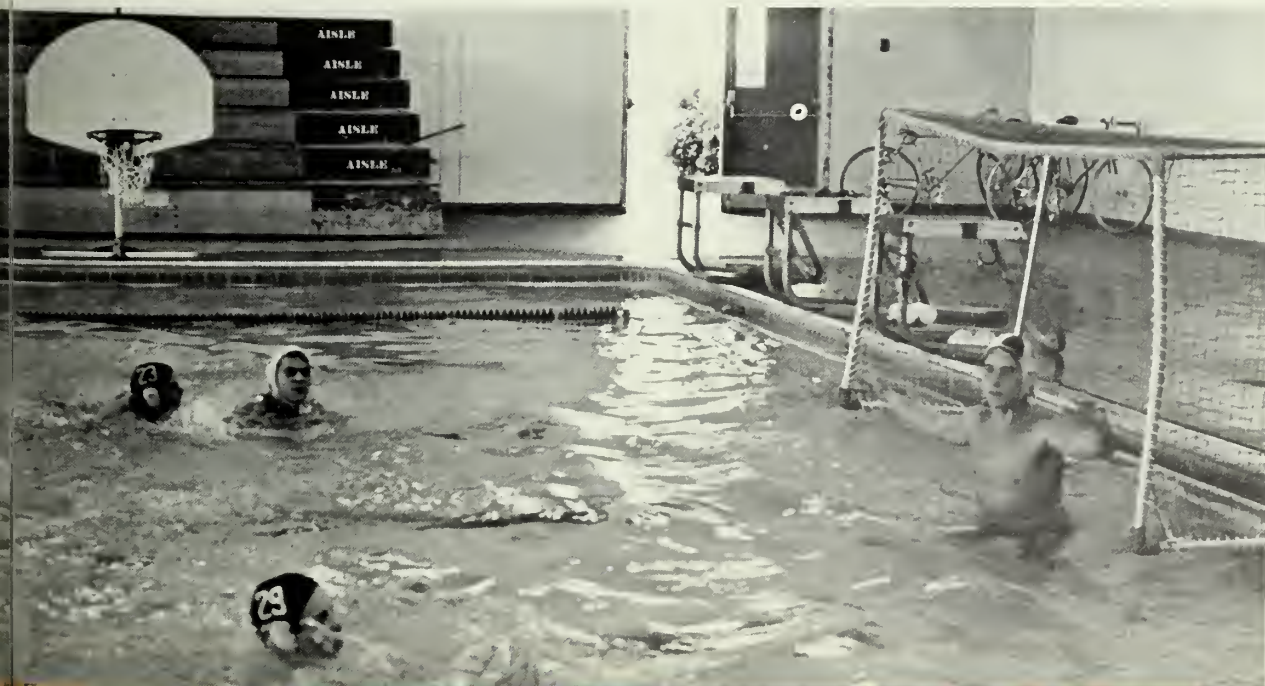
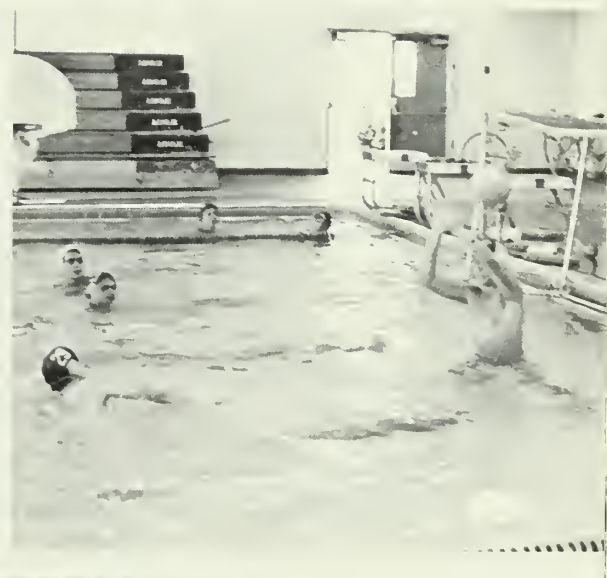



# Eagles' Season 9-18; 13-Game Losing Streak

The GSC Eagles began their regular season with an 86-68 win over the Georgia State Panthers. Matt Simpkins led the scoring with 35 points and Kevin Anderson added 22. Wins over Armstrong State, Austin Peay, and South Alabama boosted the record to 4-0 before GSC suffered an overtime loss to UT-Chattanooga, 87-86.

A John Fowler tip-in with three seconds remaining in the game gave GSC their first-win-ever over UNC at Charlotte, 82-81.

However, the Eagles record dropped to 6-4 after losses in the Poinsettia Classic and in the Kiwanis-Old Dominion Classic.

Homecoming 1979 saw GSC defeated by the Augusta Jaguars, 88-86. The Eagles made only 30.4% of their goal attempts in the first half

and 40% of free-throw attempts. Five minutes had passed in the second half before the Eagles scored. The Jaguars built up a 21-point lead with 11:37 remaining. The Eagles finally pulled within two with 37 seconds left, but were unable to pull off a victory.

The Eagles' losing streak continued with losses to South Carolina, Mercer, Wake Forest, Virginia Tech, and Northwest Louisiana. At the end of the season, the losing streak was a record-setting 13 games, bringing the season to a 9-18 close.

The season, while not memorable, did have its bright spots. Kevin Anderson finished his career as GSC's third leading scorer with 1,843 points. Senior Matt Simpkins was named to the all-tournament teams at the Poinsettia and Kiwanis-Old Dominion Classics.



FRONT ROW: Tony Gibson, Tim James, Reggie Coffey, Phil Leisure SECOND ROW: Donald Barber, Robert Jahn, Matt Simpkins, Kevin Anderson THIRD ROW: John Fowler, Terry Fahey, Caesar Williams, Steve Taylor, Jerome Anderson







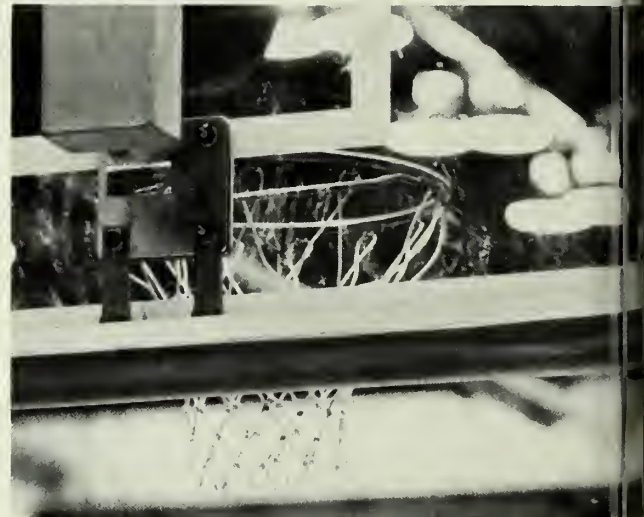
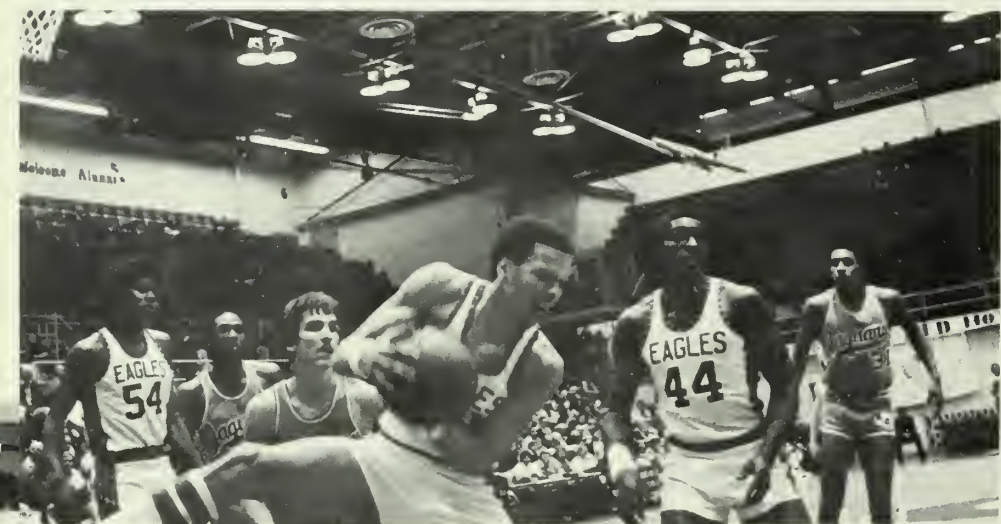

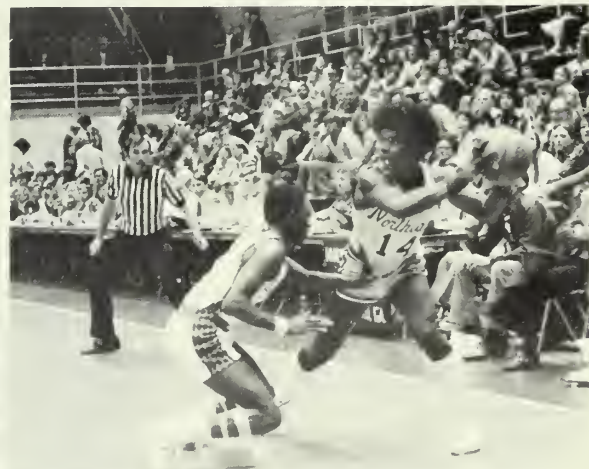

# Women Place Second in GAIAW's Southern Division

The women's basketball team finished its season, 11-13, finishing second in the GAIAW's Southern Division.

The season began with a three-game losing streak which was snapped by a 96-73 win over Savannah State.

An 84-81 victory over Fort Valley State was the team's first comeback win. Debra Linebarger and Terrie Houston led the scoring with 19 and 18 points, respectively, as the team rebounded from a 51-41 deficit.

With 14 points, Lisa Feix led the Lady Eagles to their second straight comeback win, beating Albany State 64-62. Feix made four clutch free

throws in the last 1:30 of the game and Debra Linebarger made a last second steal to clinch the win.

Although Terrie Houston scored 18 points against Mercer of Macon, the Eagles winning streak snapped, losing 84-68.

Later in the season, another victory over Fort Valley State, 77-76, upped the record to 10-8. GSC's ladies shot 52% from the floor. Houston scored 28 points with teammate Kay Martin adding 15.

The girls closed out their regular season play with an 87-81 loss to Valdosta State, a team GSC Coach Crowder called "the best in the state." Crowder described the game as "our best effort of the year."



Front Row: Mary Lou Garrett; Kay Martin; Renarda Baker; Sue Hoover; Jan McCord; Lisa Feix; Pam McDonald. Top Row: Donna Moss, Assistant Coach; Micah Ward, Assistant; Debra Linebarger; Terrie Houston; Susan Fuller; Joanie Wel Mitzi Timmons; Ann Clarke, Manager; Linda Crowder, Head Coach.





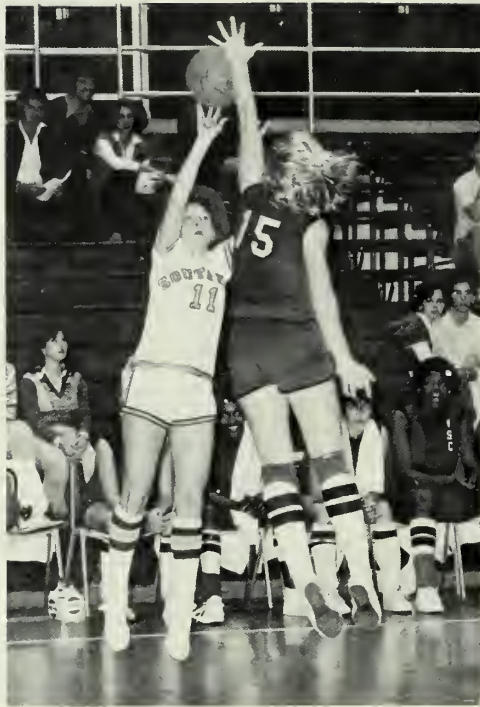

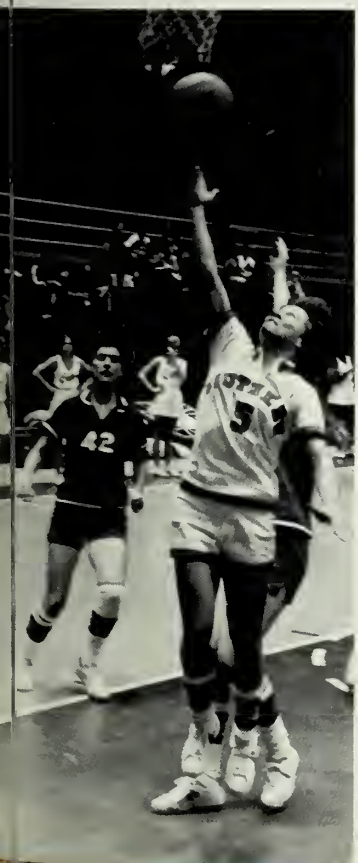





# Gymnasts Post 4-4 Record

The gymnastics team posted a 4-4 record this season against such competition as Memphis State and The Citadel. The men also competed in the NCAA Regional Qualifying Meet with third year gymnast, Bob Stanley, finishing 12th.

After ranking second in the Eastern Division, Stanley competed in the pommel horse competition at the national AAU championships, placing third.



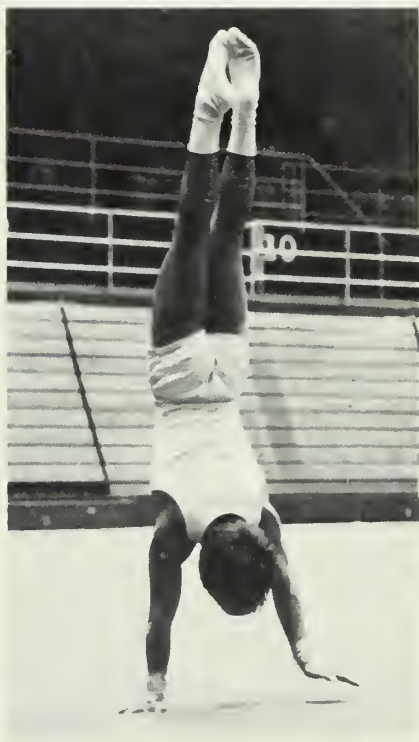

# Ladies Win Second Straight GAIAW State Championship

GSC's Lady Eagles stormed their way to their second straight win of the GAIAW State Championship, a berth in the Regional Tournament, and a season record of 23-11.

The season opened in a doubleheader against Georgia Southwestern, GSC winning 3-2 and 4-3.

After losing to Armstrong State, the ladies split with Jacksonville and Auburn. The win over Auburn led to a six-game winning streak, which was ended by Georgia Tech.

Another six-game winning streak was ended by West Georgia at the end of the season, shortly before the state championship hosted by Georgia Southern. In the finals, GSC faced West Georgia for the state title.

In the Women's Regional Softball Tournament in Tallahassee, Fla., GSC was seeded fourth. After drawing a first round bye, the

Eagles lost to Auburn, 4-3. In their second game, the ladies rallied from a 6-3 deficit in the bottom of the seventh inning, scoring four runs on five hits, to defeat Armstrong State. The winning run came on the strength of Lisha Turley's double, which sent senior Ann Bryant across the plate to seal the victory.

The Eagles were eliminated in a game against Delta State, losing 4-3. Tied 3-3, going into the seventh inning, GSC came up with a two-out, bases loaded situation, but failed to connect. In their half of the inning, Delta State loaded the bases because of a couple of GSC errors, and pushed across the winning run, nailing down the 4-3 victory.

In the Regional, Janet Reddick went 8 for 12 at bat and produced the only GSC homerun in the three games.



FRONT: Ann Bryant, Sharon Mims, Teresa Daniels, Rachel Gonzalez, Corinne Griffin SEATED: Karen Johnson, Trainer, Karen Melancon, Susan C... Janet Reddick, Jan Preston, Debbie Ellis, Vonita Gravitt BACK: Peggy Johnson, Lisha Turley, Nancy Tuttle, Karen Bowen, Francis Pigott, Cheryl He... Alija Gallagher, Beverly Lentz, Joy Morrissey, Manager, Coach Bill Spieth













# GSC Hosts Tourney; Eagles Win State Title

The Lady Eagles captured the Georgia State Championship title for the second straight year, earning the right to participate in the region tourney in Tallahassee, Fla.

GSC defeated Georgia Southwestern, 10-5; West Georgia, 5-4; and Armstrong State, 2-1. The Eagles played West Georgia for the title, losing the first game, 5-4. In the deciding game, GSC's ladies defeated West Georgia, 8-2, to win the title.





# GSC Finishes Second In Schenkel Invitational

GSC hosted the ninth annual Chris Schenkel Invitational Golf Tournament April 27-29 with 21 teams participating.

Florida's Gators were awarded the top seed for the tournament on the basis of their six tournament championships at the time. North Carolina, Wake Forest, GSC, and Auburn rounded out the top five seeds.

The Eagles' eight-over-par initial score left them nine strokes behind the Florida State Seminoles and 11 back of the leading Wake Forest Deacons. GSC rallied in the second round, with five-under-par score, to take third position, one shot behind the Gators.

Final round action ended with GSC a stroke up on the Gators but 16 shy of the Seminoles. The Florida Gators, who had won two Schenkel titles, finished third. They had previously won in 1973 and 1975. In 1978, the Florida team finished fourth.

Defending champion Wake Forest, who has won four Schenkel titles, finished fourth, with Ohio State, N.C. State, LSU, South Florida, North Carolina, and Eastern Kentucky rounding out the top ten.

In individual scoring, GSC's Jodie Mudd finished fourth with a score of 213. Wake Forest's Gary Hallberg finished first with 205.







# Golfers Receive Eighth Straight Bid to NCAA Tourney

GSC's eleventh ranked golf team received its eighth consecutive bid to the NCAA Championship since 1971.

Although the Eagles did not win any of the seven spring tournaments, they never finished lower than fourth in any of them. The team took second place in four of them, including the Duke Invitational and the Gator Invitational.

In the Palmetto Intercollegiate, the Eagles, tied for the lead after the first round, fell 15 strokes off the pace in the second. A strong finish in the third and final day of play saw GSC pull within three (1109) of North Carolina's winning 1106 to finish second. Freshman Jodie Mudd tied for fourth with junior Tom Carlton with one-over-par scores of 217.

GSC finished fourth in a field of 20 at the Furman Intercollegiate. Florida won with 572, GSC had 589. Eagle Pat Lynn tied for eighth with a one-over-par 145.

In the Southern Junior-Senior Golf Championship, GSC finished third with 294. Mudd finished with an even par total of 216.



Bob Burk, Jim Ragland, Marc Arnette, Toby Chapin, A. J. Duncan, Tommy Carlton, Head Coach Buddy Alexander, Pat Lynn, Doug Gregory, Hal Parsons, Paul Oglesby, Billy Harris. Not pictured: Jodie Mudd

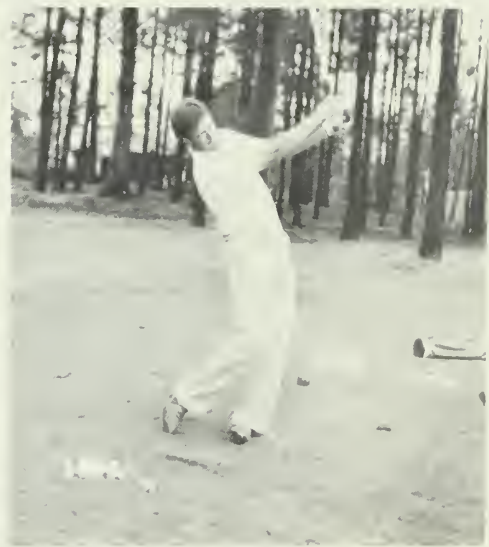

# Eagles Set 14 Records in 45-13 Season

After a 38-15 record in 1978, Coach Jack Stallings and his Eagle dugout faced a promising 1979, enhanced by newcomers and returning players. The club pommelled into a 45-13 season, setting 13 school records and one NCAA record, and landed a berth in the NCAA Regionals.

As a team, the Eagles have scored more runs (483), slapped more hits (630), banded more doubles (219) and homeruns (55), and gained more total bases (972) than any other GSC team.

Mark Strucher blasted 26 homeruns in the 58 Eagle games, breaking the national record of 25 set by Bob Horner, former Arizona State star now an Atlanta Brave. Horner took 88 games to set the record — 30 more than Strucher took to break it. He set three school records: 85 RBI's, 187 total

bases, and an .858 slugging average.

Junior shortstop Scott Fletcher broke the records for runs scored (74), hits (96), and stolen bases (29). His .417 batting average was only one point from tying the GSC record.

Senior outfielder Chip Gray set a record of eight triples.

The team batting average of .326 is the second best ever. The pitching staff set a record too: fewest hits allowed in one season, 384.

GSC was seeded third in the NCAA playoffs and finished third by losing twice to Clemson, 8-4 and 2-0, while beating unranked Citadel, 5-3.

Catcher Carmelo Aguayo and shortstop Scott Fletcher were named to the All-Tournament team of the South Atlantic Regional. They were also named All-American.

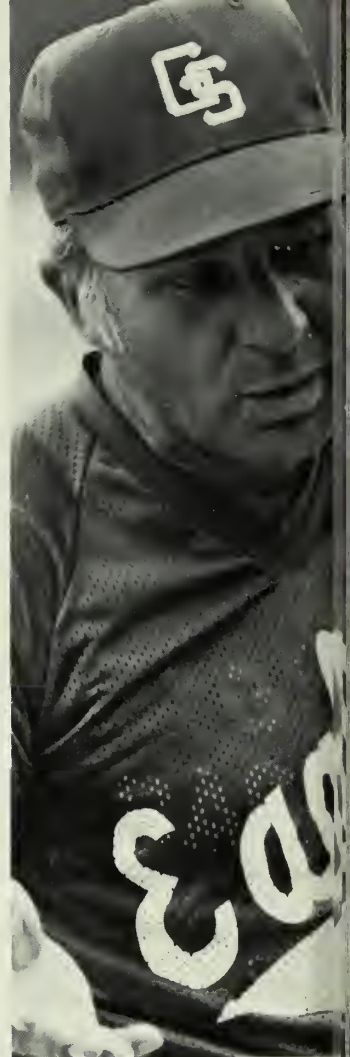









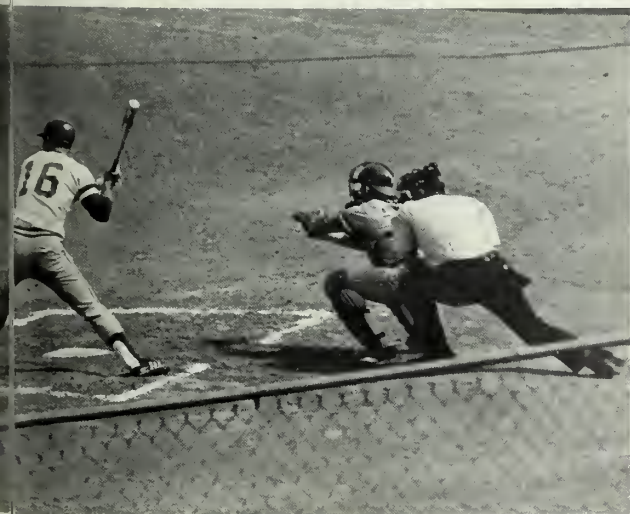
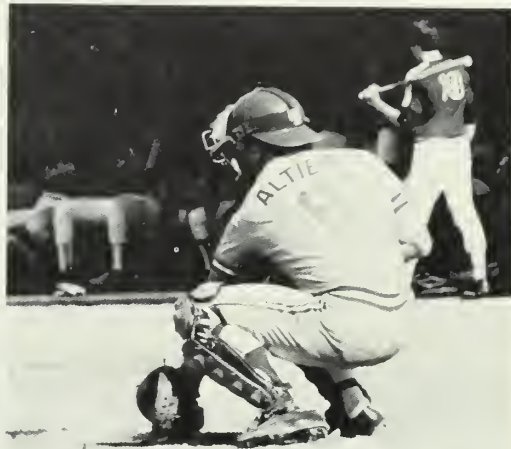





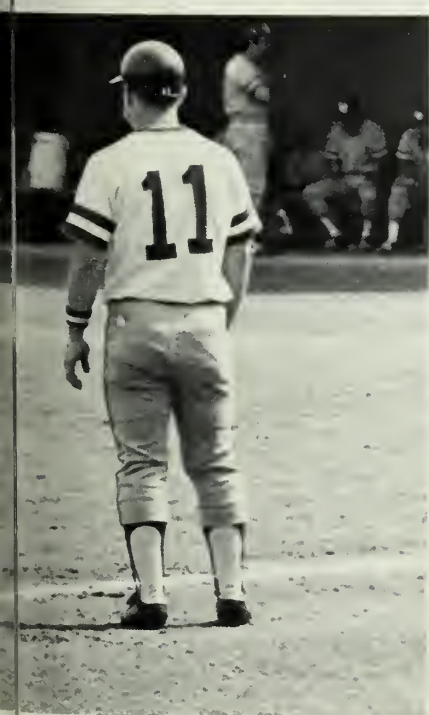
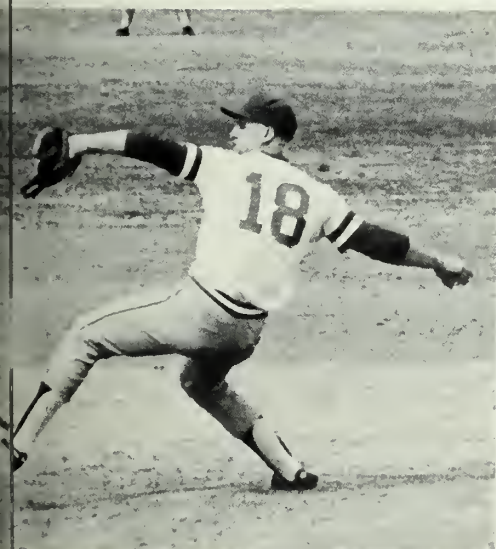

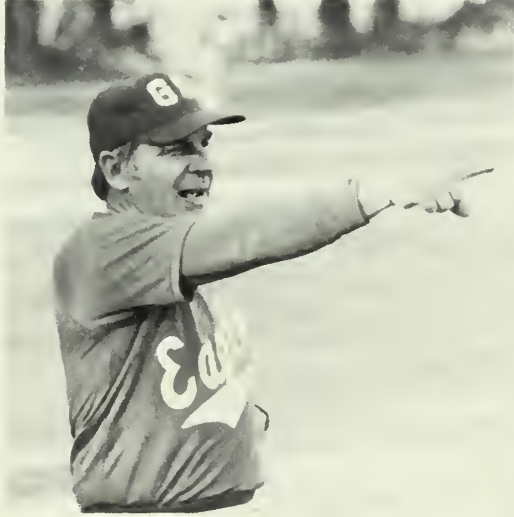

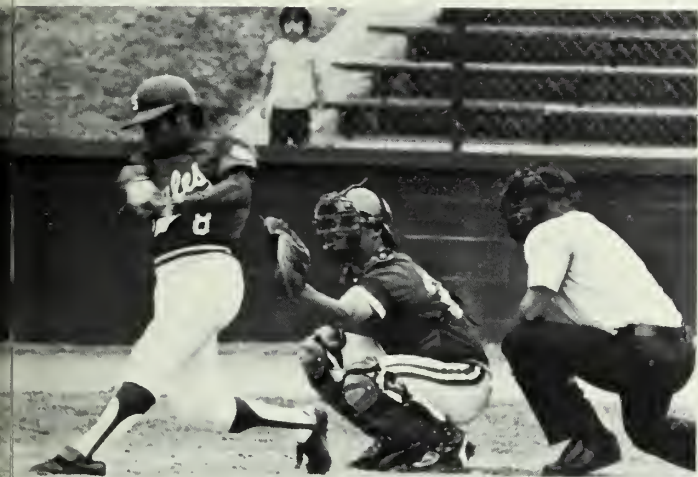

# GSC Finishes Third in NCAA Regional

GSC finished third in the NCAA playoffs, eliminated by two losses to fifth-ranked Clemson. The Eagles did beat unranked Citadel.

Eagle bats were quiet during the playoff; only nine runs were scored in three games, compiling a slight .210 batting average.

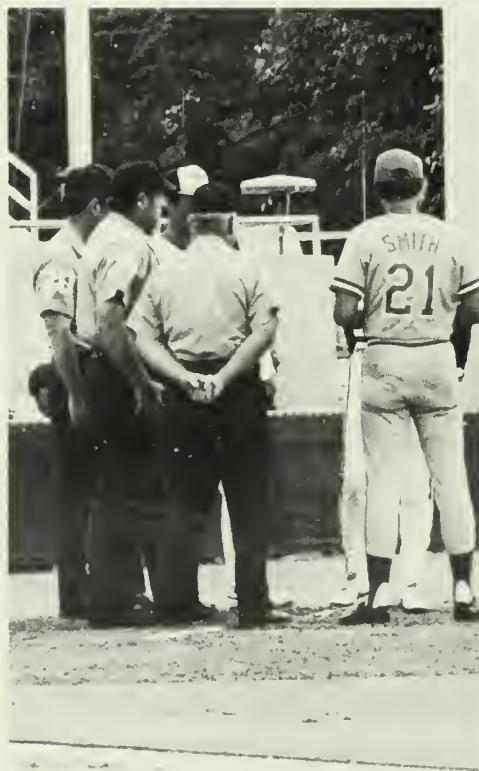
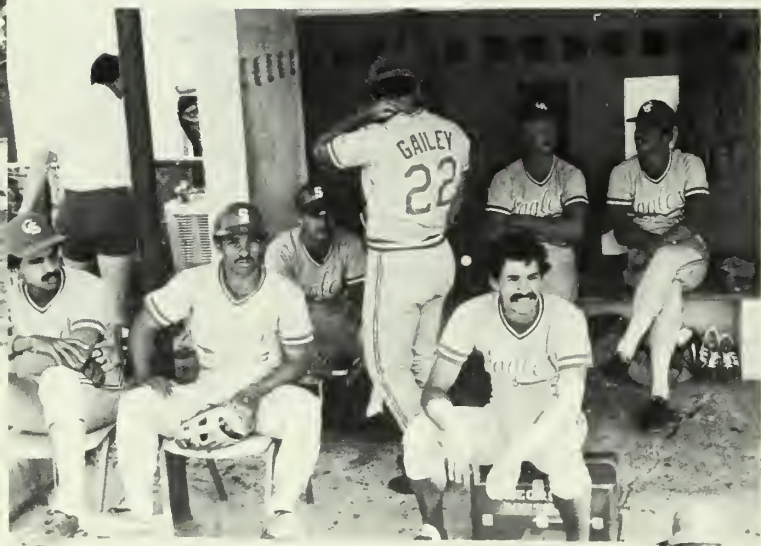
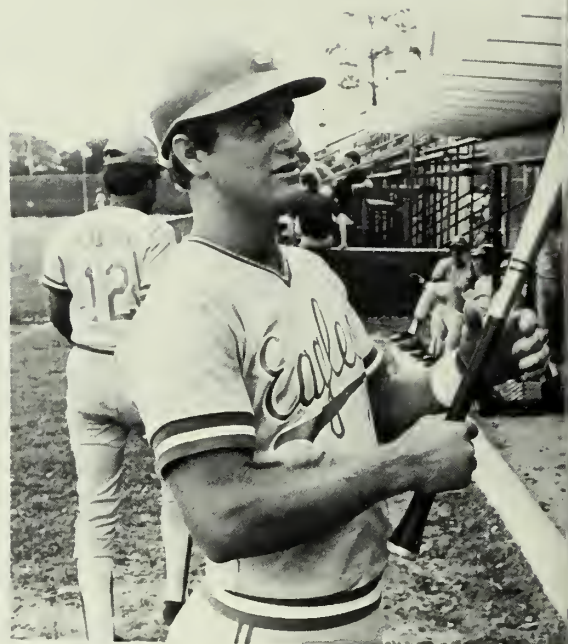



# Women's Tennis Places Second in State

Top seeded Susan Hunter and second seed Kim Moseley led the women's tennis team to a second place finish in the state with a 15-7 record.

The season opened with a big 8-1 win over Jacksonville. Moseley, Kirby, Gray, Handwerk, and Bachman led the way with singles victories.

James Madison handed the Eagles the first loss of the season, 5-4, at the first home match.

Later in the season against Lehigh, GSC's top three seeds were defeated in singles competition. However, the Lady Eagles held on to win, 5-4.

Stetson and College of Charleston handed GSC back-to-back defeats, 0-9. But the Eagles won over Armstrong State, 8-1; their only loss was a Hunter fall, 6-4, 6-2.

When GSC played Columbus, the Eagles battled rain from a tornado to win 6-3. Other wins that day included 8-1 victory over Berry and 7-2 over Shorter.

GSC's first conference loss was a 9-0 defeat by Georgia. Shriver's team only lost two more conference games during the season, to finish with a 10-3 conference record.

Regular season play ended with 7-2 victories over Emory, Armstrong, and Flagler.

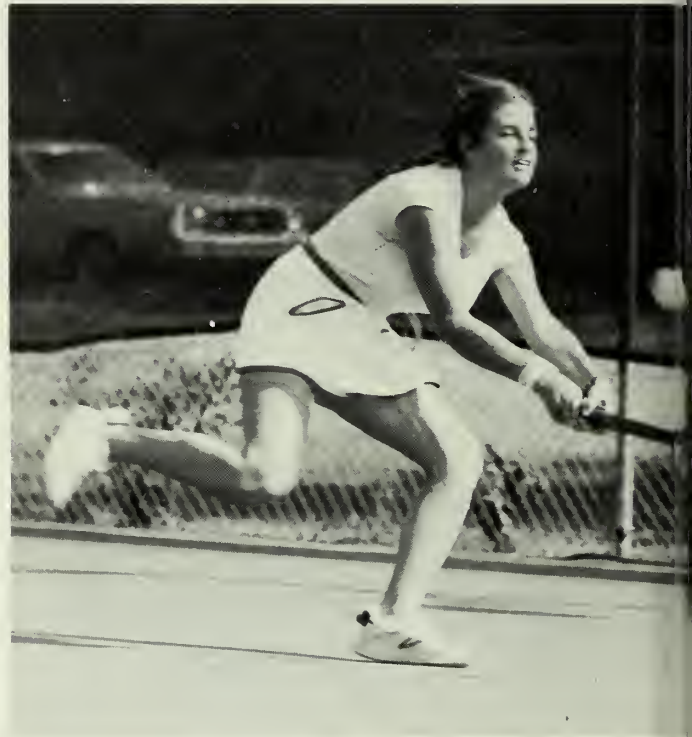

FRONT: Betsy Handwerk, Kirby, Kim Moseley, Kim Dehler. BACK: Ellen Schrimpf, Koth, Coach Shriver, Susan Hunter, Karen Hall, Betsy Handwerk.







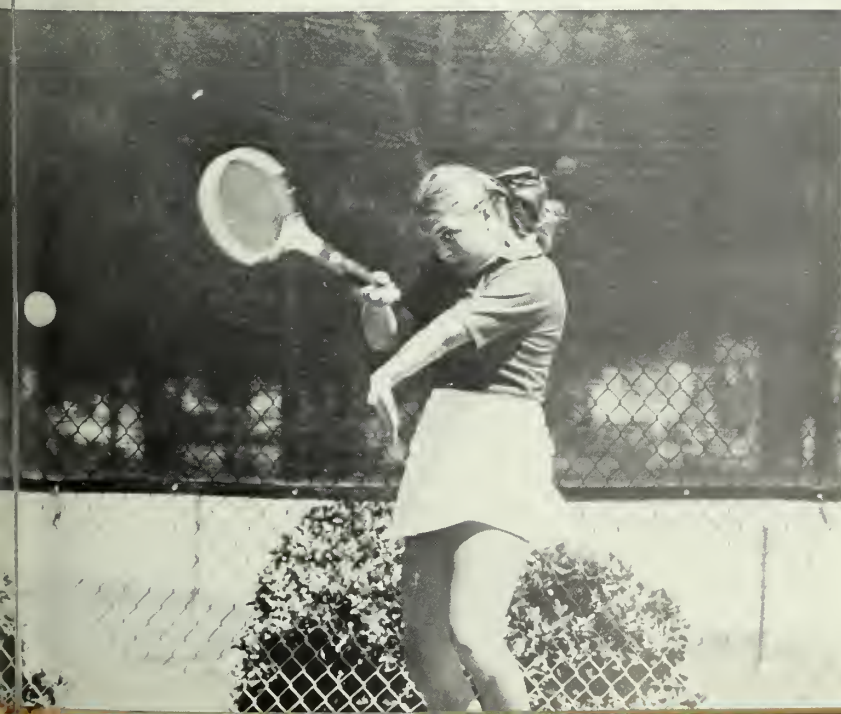
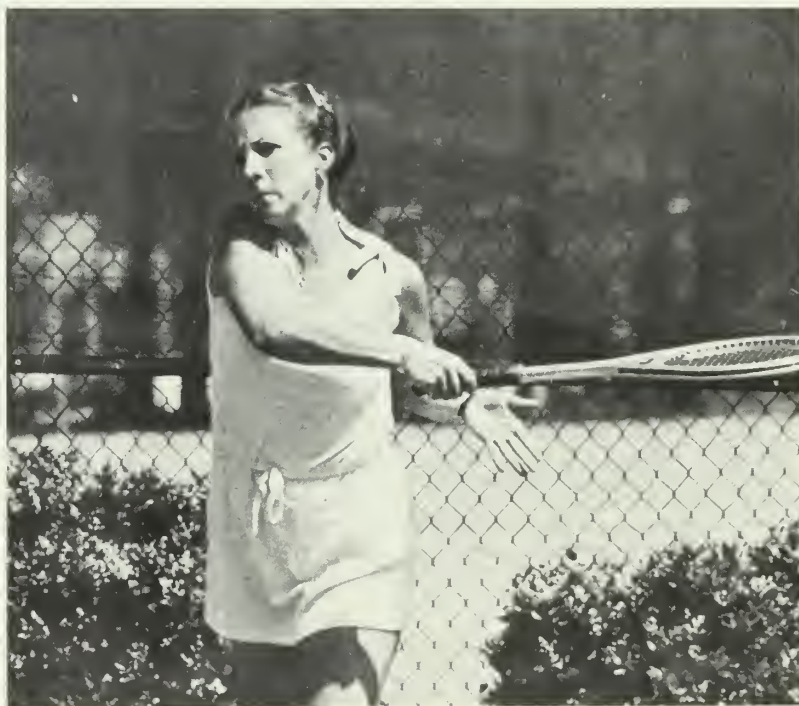

# Men's Tennis Posts 21-4 Record

The men's tennis team completed its best season ever with a 21-4 record. Its main conquests included wins over Kentucky, Georgia Tech, and Division II power Flagler.

The GSC team completely dominated the Rome Invitational, coming away with six out of nine championships. The men placed fourth in the men's Fall Intercollegiate Tennis

Championships.

The GSC team finished second behind nationally ranked Georgia at the Georgia Intercollegiates held in Athens. David Ewing highlighted play for the Eagles as he upset two Georgia players to reach the quarterfinals, where teammate Steve Morris defeated him. Morris lost to a Georgia player in the semifinals.

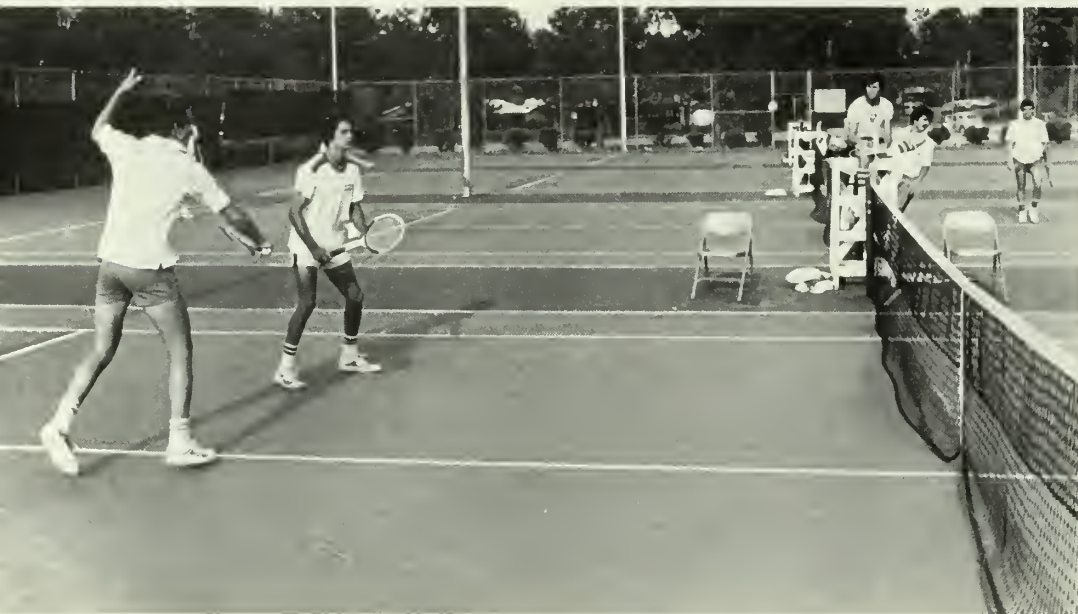

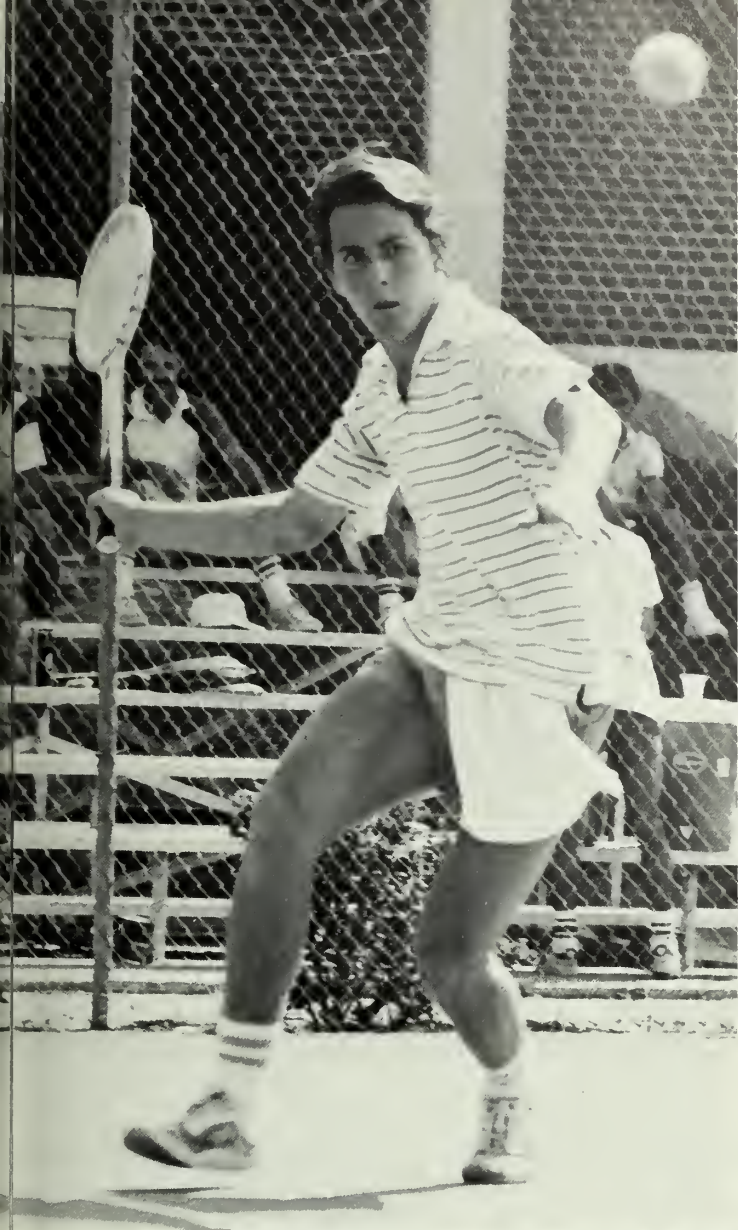

Front row (l-r): Brian Mc... David Ewing, Steve Morris, John... Bruce Jones; Second row  
 ...g Wheaton, Mark Taylor, Andreas Joachem Hierl, George... Coach... Blankenbaker.







**GOLF**

Duke Invitational	2nd
Cypress Gardens Intercollegiate	5th
Dixie Intercollegiate	5th
Gator Invitational	2nd
Seminole Invitational	4th
Palmetto Intercollegiate	2nd
Furman Invitational	4th
Auburn Jr.-Sr.	3rd
Jacksonville Invitational	4th
Chris Schenkel Invitational	2nd
NCAA Tournament	11th

**MEN'S TENNIS**

Valdosta State	W
South Carolina	L
Valdosta State	W
Jacksonville	W
Flagler	(rainout)
at Daytona Beach	(rainout)
at Florida Tech	W
Armstrong State	W
Charleston	W
North Carolina	W
Appalachian State	L
Garner Webb	W
at Duke	L
at University of Georgia	L
Kentucky	W
Presbyterian	W
at Mercer	W
at Georgia Tech	W
at Emory	W
at Georgia State	(no show)
Jacksonville	W
at Auburn	W
Rome Tournament	WON
Armstrong State	W
South Carolina	W
Flagler	W
Charleston	W
at Citadel	W
Georgia Intercollegiate	SECOND

**WATER POLO**

**Southern Water Polo Conference  
First Tournament**

Lynchburg College	W	27-1
Washington Lee	L	6-4
James Madison	W	21-7
University of Richmond	L	13-5
Virginia Military Ins.	W	26-1

**Second Tournament**

George Washington	W	11-4
Univ. of N. Carolina	W	27-5
East Carolina Univ	L	11-5
Duke University	L	10-4

Florida State University W 15-9, W 6-5, W 7-3, W 9-6

**WOMEN'S BASKETBALL**

Mercer University	L	64-76
at Univ. of Georgia	W	59-49
at Georgia State	L	61-74
at Valdosta State	L	88-115
Albany State	W	103-87
at South Carolina	L	51-113
at North Ga. Christmas Inv.		
North Ga.	L	56-66
Berry College	W	69-65
Troy State	W	77-67
at Augusta College	L	69-72
at Savannah State	W	86-55
Fort Valley State	W	84-81
at Albany State	W	64-62
at Mercer Univ.	L	68-84
Georgia State	L	64-68
Augusta College	W	77-63
Univ. of Georgia	W	72-60
at Fort Valley State	W	77-76
North Georgia College	L	74-83
at UT Chattanooga Inv.		
UT Chattanooga	L	69-79
Mercer Univ.	L	68-73
Savannah State	W	96-73
Valdosta State	L	84-90
GAIAW State Tournament		
Mercer	L	70-71

**WOMEN'S TENNIS**

at Jacksonville	W	8-1
James Madison Col.	L	4-5
Western Michigan	W	5-4
Flagler Col.	W	5-4
Valdosta State	L	4-5
Lehigh Univ.	W	5-4
Stetson Univ.	L	0-9
at Col. of Charleston	L	0-9
Armstrong State	W	9-0
Jacksonville Univ.	W	5-4
at Columbus Col.	W	6-3
Shorter Col.	W	7-2
Berry Col.	W	8-1
Univ. of Ga.	L	0-9
at Emory Univ.	W	7-2
Armstrong State	W	7-2
Brenau Col.	L	4-5
at Ga. State	W	8-1
Flagler Col.	W	7-2
Large Col. AIAW State Tournament	2nd	

**MEN'S BASKETBALL**

*Poinsetta Classic	
**Old Dominion Classic	
So. Australia	W (Exh)
Ga. State	W 97-94
Armstrong State	W 86-68
Austin Peay	W 65-59
at So. Ala.	W 93-91
at UT Chattanooga	L 86-87
UNC Charlotte	W 82-81
*Murray State	W 87-84
*Furman	L 83-105
**Fla. State	L 83-96
**Bucknell	L 78-79
Valdosta State	W 98-89
UNC Wilmington	W 72-67
UT Chattanooga	L 69-71
Ga. State	W 81-79
UNC Wilmington	L 69-74
at So. Carolina	L 81-87
Augusta College	L 86-88
at Mercer Univ.	L 74-85
at Valdosta State	L 90-98
at Centenary Col.	L 91-110
at NE Louisiana	L 74-116
Mercer Univ.	L 78-87
at Wake Forest	L 69-77
at Virginia Tech	L 84-104
NE Louisiana	L 70-82
at Campbell Col.	L 77-79
at UNC Charlotte	L 71-88

WOMEN'S SOFTBALL

Ga. Southwestern	W	3-2
Ga. Southwestern	W	4-3
at Armstrong State	L	6-17
at Armstrong State	L	0-7
Jacksonville Univ.	L	4-5
Jacksonville Univ.	W	8-5
Auburn Univ.	L	6-7
Auburn Univ.	W	4-1
North Ga.	W	4-2
North Ga.	W	6-5
at Ga. Southwestern	W	8-2
at Ga. Southwestern	W	13-8
Ga. Tech	W	5-1
Ga. Tech	L	5-6
Armstrong State	W	5-1
Armstrong State	W	4-0
at Ga. Tech	W	10-4
at Ga. Tech	W	8-3
at North Ga.	W	7-5
at North Ga.	W	7-2
at West Ga.	L	1-5
at West Ga.	W	9-1
State Tournament	1st	
Ga. Southwestern	W	10-5
West Ga.	W	5-4
Armstrong State	W	2-1
West Ga.	L	4-5
West Ga.	W	8-2

GYMNASTICS

at The Citadel	W	162-58
at Raleigh Triangular Meet		
North Carolina State	W	184-120
Eastern Kentucky	W	184-168
at Jacksonville State	L	179-183
Memphis State	L	179-197
at Houston Triangular Meet		
Houston Baptist	W	205-170
Univ. of Texas	W	205-161
at Ga. Tech	L	169-192
William and Mary	L	168-188
NCAA Regional Qualifying		
Bob Stanley 2nd — pommel horse		
NCAA Championships		
Bob Stanley 12th — pommel horse		

BASEBALL

Campbell College	W	12-1
Campbell College	W	12-7
Old Dominion	W	5-1
Old Dominion	W	5-0
Vest Virginia	W	9-0
Vest Virginia	W	10-3
Western Kentucky	W	23-3
Catholic University	W	13-9
Catholic University	W	10-4
George Mason	W	15-1
Rockport State	W	8-2
Rockport State	W	9-2
Florida International	W	9-6
Howling Green	L	9-13
Florida International	L	2-7
Miami	L	4-7
Miami	L	6-10
Jacksonville	L	1-13
Jacksonville	W	9-8
Jacksonville	L	1-4
High	W	9-0
High	W	5-3
Armstrong State	W	5-2
Armstrong State	W	2-0
Baptist College	W	12-2
Baptist College	W	9-4
Albion State	W	21-0
Albion State	L	3-9
Georgia	W	16-3
Howard	W	13-4
South Carolina	L	5-21
South Carolina	L	5-6
Mercer	W	6-3
Mercer	W	6-0
Emson	W	11-1
Florida State	L	4-6
Florida State	W	7-4
Florida State	L	4-5
Virginia	W	8-1
Mercer	W	4-1
Virginia	W	20-2
South Carolina	L	1-4
South Carolina	W	6-5
Emson	W	10-8
Emson	L	0-1
Emson	W	12-10
Jacksonville	W	12-9
North Carolina	W	15-1
North Carolina	W	3-2
Mercer-Atlanta	W	6-3
Mercer-Atlanta	L	5-8
Armstrong State	W	1-6
Baptist College	W	3-2
Baptist College	W	19-2
Florida State	W	8-3
Florida State	W	8-1
Blumbus	W	7-0
Blumbus	W	5-3
Emson*	L	4-8
The Citadel*	W	5-3
Emson*	L	0-2

\* — NCAA Atlantic Regional

MEN'S SWIMMING

at Brenau Relays	2nd	
at Tampa	W	72-40
at South Florida	L	51-60
at Vanderbilt Univ.	L	43-68
at South Carolina	L	49-64
Furman Univ.	W	67-45
Ga. State	L	53-60
at Augusta College	W	64-47
The Citadel	W	57-56
Albany State	W	68-45
at Sun Belt Invitational	2nd	

WOMEN'S SWIMMING

at Brenau Relays	5th	
at Triangular Meet		
(Ga. and Brenau)	3rd	
at Tampa		
at South Florida	L	37-89
at Emory	W	
at South Carolina	L	36-93
Furman	L	38-91
at GAAIW State Championships	3rd	
at AIAW Regionals	7th	



# Softball — Most Popular Sport

The intramural department sponsored sports programs, including football, volleyball, basketball, weightlifting, bowling, billiards, and softball.

The Dale Lick Run was sponsored in October and in May.

Softball was the most popular sport, with 78 teams participating.





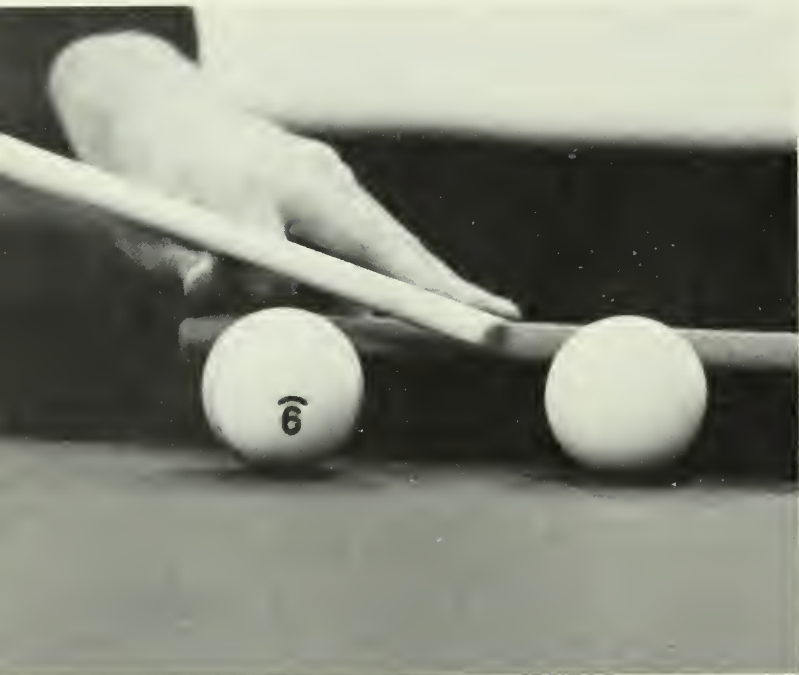

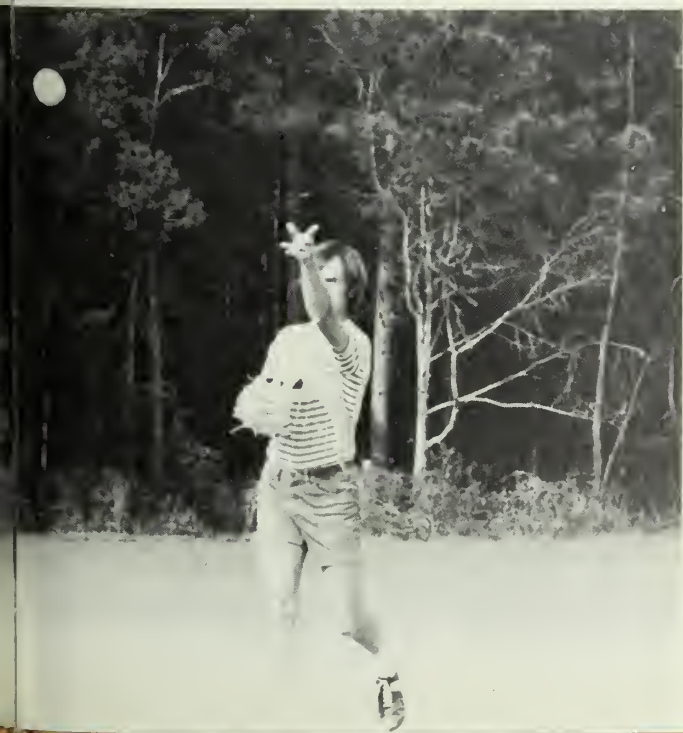



# Organizations

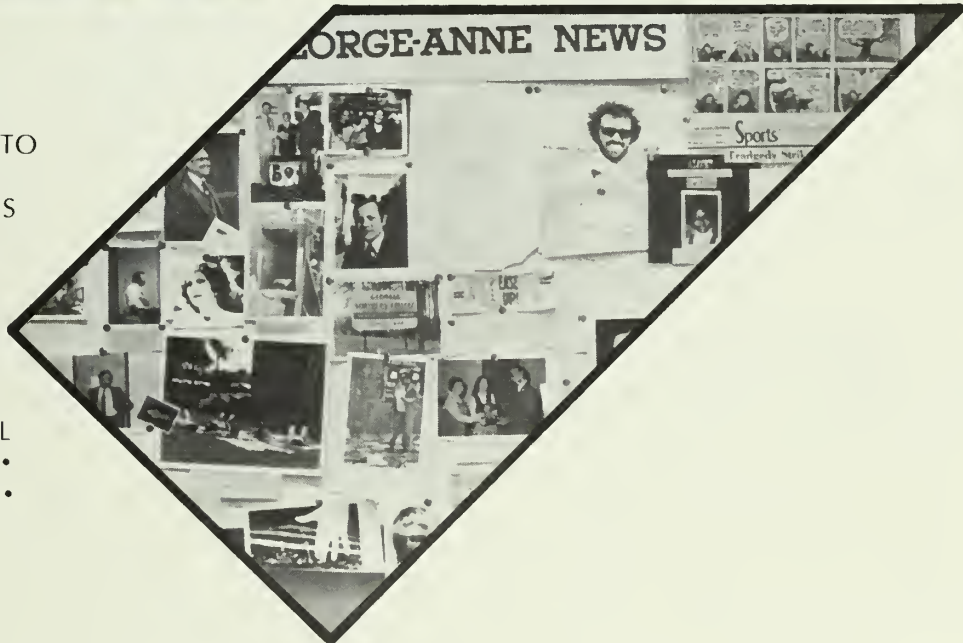

ORGANIZATIONS RELATED TO  
THE SCHOOL OF ARTS AND  
SCIENCES • ORGANIZATIONS  
RELATED TO THE DIVISION  
OF TECHNOLOGY •  
ORGANIZATIONS  
RELATED TO THE SCHOOL  
OF EDUCATION • INTER-  
DISCIPLINARY HONOR  
ORGANIZATIONS • GENERAL  
INTEREST ORGANIZATIONS •  
ACTIVITIES • PUBLICATIONS •  
SOCIAL ORGANIZATIONS



## Organizations Related to the School of Arts and Sciences

**Additional Related Organizations: Assoc. of Public Administration Graduate Students, Delta Phi Alpha, French Club, Journalism Club, Music Educators National Conference, Philosophy Club, Pi Delta Phi, Pi Kappa Delta, Sigma Delta Pi, Student National Art Education Assoc., Sociology and Anthropology Club, Spanish Club, Student Dietetic Assoc. of GSC**

## Student Affiliate Chapter of the American Chemical Society

# Outstanding Chemistry

The student chapter of ACS provides chemistry students with the challenges of modern chemistry.

Mark Jernigan received the Outstanding Graduating Chemistry Major award from the Coastal Empire Section of the society.

Top left: Chapter Advisor, Robert Fitzwater; President, Chip Bray; Secretary-Treasurer, Wain Strickland





# Alpha Psi Omega Group Helps Produce Children's Theatres

Alpha Psi Omega is a national dramatics honorary fraternity established to advance the theatre arts as a part of the culture. Membership is based on points earned over a minimum of two years.

The organization sponsored the play "Who Can Fix the Dragon's Wagon?" in April in conjunction with the Bullpen County Board of Education and the Statesboro Regional Library.





## Student Art League

# League Sponsors Student Shows

This year the Student Art League initiated a program that in the future will require all graduating seniors to have an exit show in the SUB Gallery.

Other activities of the league included: two art shows; the Third Annual Juried Student Show; and displaying works in several locations on campus.

The club also co-sponsored a series of "Films About Art" as well as several speakers including Robert Pincus-Witten.

Officers: President, Don Nash; Vice-President, Spencer Ladd; Secretary-treasurer, Diane Maized

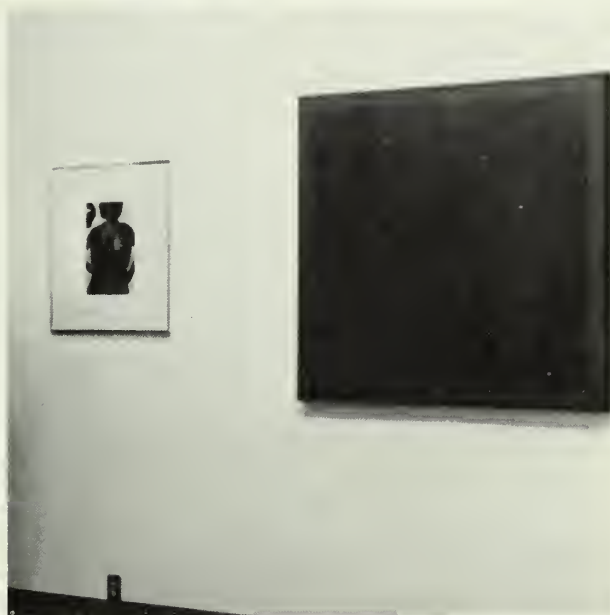

## American Society of Interior Design

The American Society of Interior Design is the professional organization for designers. The student chapter here at Southern has contact with professional members of ASID. This is beneficial to students, because they get a taste of what is really happening in the world of design. During the winter of 1979, ASID took two trips of great significance. The trip to Miami for the Southeastern Regional Conference was enlightening as to what designers are accomplishing today. The trip to Charleston consisted of a candlelight tour of the historic houses and other related activities.



## Phi Alpha Chapter of Phi Alpha Theta

# Club Promotes Historical Studies

Phi Alpha promotes an interest in the study of history, and of encouragement and recognition of outstanding scholarship in historical studies among the GSC student body.



Bio-Science Club  
**Okefenokee  
 Canoe Trip  
 Highlights  
 Year**

The purpose of the club is to promote extracurricular activities relating to the science field. The activities this year included two canoe trips, fall cookout, and guest speakers.

All interested students, regardless of major, are invited to attend.

Officers: President, Ellen Dotson; Vice President, Tony Tucker; Secretary-Treasurer, Lane Beasley; Reporter, David Kicklighter

TOUCH THE EARTH,  
 LOVE THE EARTH,  
 HONOUR THE EARTH,  
 HER PLAINS, HER VALLEYS,  
 HER HILLS AND HER SEAS;  
 REST YOUR SPIRIT  
 IN HER SOLITARY PLACES.

--Henry Beston



## Geology Club

# Club Promotes Study

The Geology Club seeks to promote the study of geology. Membership is open to all interested students.



## Phi Mu Alpha Sinfonia

# Musicians Capture Basketball Title

Phi Mu Alpha is a professional music fraternity established nationally in 1898. The Zeta Omicron was chartered on Southern's campus May 15, 1953. Activities this year have included Christmas caroling, basketball pep band, Alumni oyster roast, camping trip to North Carolina, and American Musicale for UNICEF. Also ZO had a basketball team whose season was topped off by playing in the Professional Fraternity Basketball Championship.

Officers: President, Reb Stiverder; Vice President, Steven Stone; Treasurer, Jim Brophy; Secretary, Randy Johnson;  
Brothers: Steve Thrift, Dennis Hollingsworth, Jimmy Deal, Steve Coffey  
Advisor: Mr. Duane Wickiser



## Phi Upsilon Omicron

# Group Becomes National Honor Society

Phi Upsilon Omicron has been an active asset to the GSC campus, professionally and socially.

Projects in the 1970's include the Head Start Program, Open House, Home Economics Alumni Day, a men's cooking course, Phi U Conclaves, Meals on Wheels, and an Old Fashioned Ice Cream Party for Home

Ec faculty.

In 1979 Phi U became a national honor society. Also, Mrs. Mydice Akins held a program on Professionalism. Mrs. William Bolen, a Phi U alumni, spoke at Founder's Day.

OFFICERS: Stephanie Morriss, President; Martha Blankenship, Vice-President; Crystal Robbins, Secretary; Lisa Kenworthy, Treasurer; Karen Barnes, Reporter/Historian; Treacy Schuyler, Chaplain.





Political Science Club

**Students  
Discuss  
Politics**

This organization promotes an interest in politics. Membership is open to everyone interested in the subject of politics.

Activities include speakers and meetings.



## Psychology Club

# Students Discuss Psychology

The Psychology Club provides opportunities for discussion of psychology in a leisure atmosphere. Membership is open to students with an interest in psychology.

OFFICERS: Kathy McDuffie, President; Vanesa Burke, Vice-President; Doug Morse, Treasurer; Vally Sharpe, Secretary; Debra Robinson, Program Director



# Society Encourages Understanding of PR

The Society encourages understanding of current theories and procedures in the practice of public relations; provides an opportunity for students to become acquainted with professionals of public relations. Membership is open to interested GSC students.





## Puppetry Guild It Educates, Entertains

The purpose of this organization is to promote puppetry and its appreciation and use as an art, educational medium, and entertainment. Membership is open to any interested student or faculty member.



## Sigma Alpha Iota

# Sisters Co-Sponsor American Musicale

Sigma Alpha Iota is an acade in the field of music. They strive to further the development of music in America and to promote a stronger bond of musical interest and understanding between foreign countries and America. This year their major project was having a joint American Musicale with Phi Mu Alpha from which all proceeds go directly to UNICEF.

Officers: President, Alicia Ramage; Vice President, Elaine Faulk; Recording Secretary, Cindy Pinion; Corresponding Secretary, Laura Bidez; Treasurer, Lori Lane; Chaplain, Amanda Ashburn; Sergeant-at-Arms, Brenda Hargrove; Editor, Carol Ogden.

Members: Janice Allen, Marti Braziel, Debbie Cartee, Sue Ellen Coffey, Donna Gwyn, Corinne Jenkins, Donna Lord, Valerie Minor, Donna McCarthy, Linda Richardson, Kim Talley, Mia Wade

Big Brothers: Steve Thrirt, Jimmy Deal, Don Lowe

Sweetheart: Randy Johnson



## Student Home Economic Association

# Betty Lamp Symbolizes Ideals

The main objective of the Student Home Economics Association is to provide for and to promote the professional development of college home economics students who are individual members of the American Home Economic Association. SHEA provides experiences to increase mutual understanding among people of all cultures, and provides greater opportunity for developing home economics leadership among members. SHEA also provides opportunities to meet and know people who

are or have been involved in the home economic profession. The symbol of the organization is the Betty Lamp which represents reflections from the past, ideas of the present, and hope for the future.

Activities for 1978-9 included a fall workshop, Christmas Tea, Fun Fair Booth, High Hope Valentine party, and a Spring banquet.

Officers: President, Lynn Lytle; others, Beth McKie, Rhonda Carter, Ginger McMillar, Karen Rogers, Karen Barnes

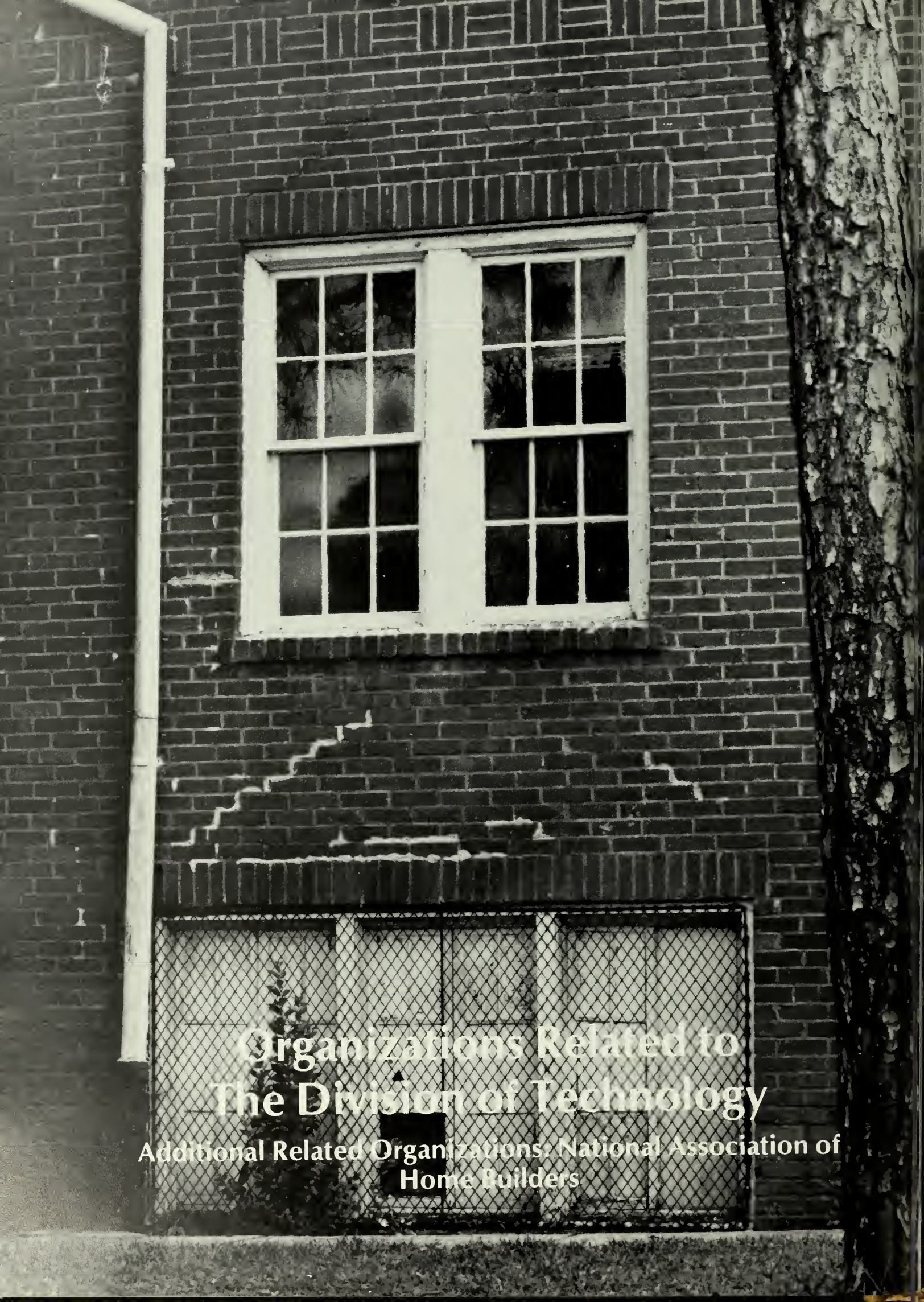

A black and white photograph of a brick building. The building has a two-pane window with a decorative brick lintel above it. Below the window is a chain-link fence. A tree trunk is visible on the right side of the frame. The text is overlaid on the lower portion of the image.

# Organizations Related to The Division of Technology

Additional Related Organizations: National Association of  
Home Builders

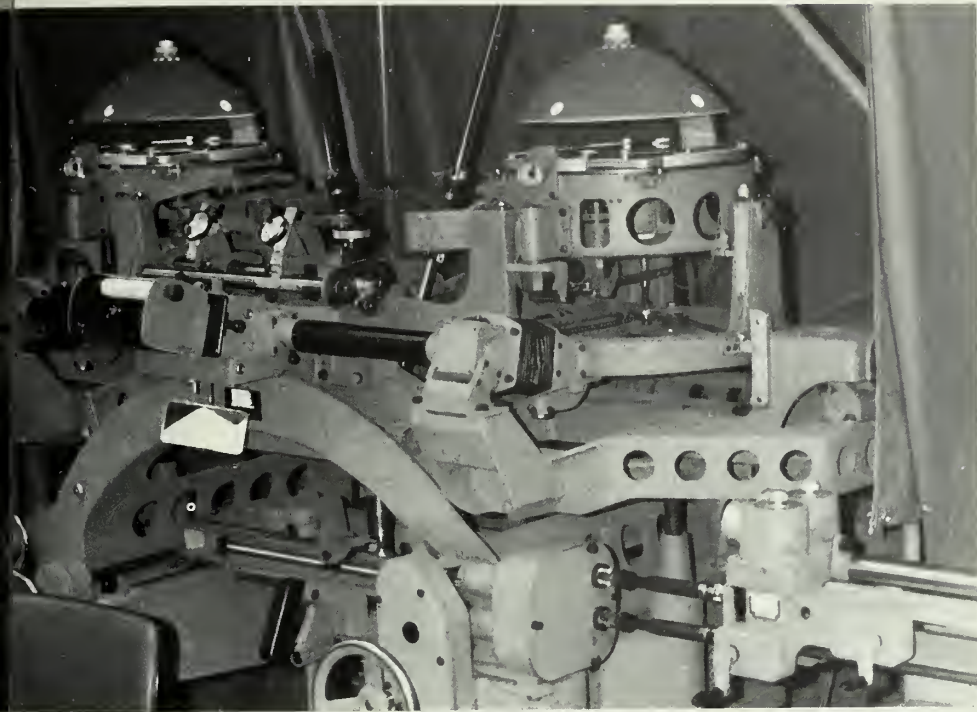

American Society  
of Civil Engineers

## Group Visits State DOT

The ASCE Student Club, sponsored by the Savannah branch of ASCE, provides for students an opportunity to participate in professional activities. These included a field trip to the Georgia Department of Transportation, including the photogrammetry (aerial photography) facilities.

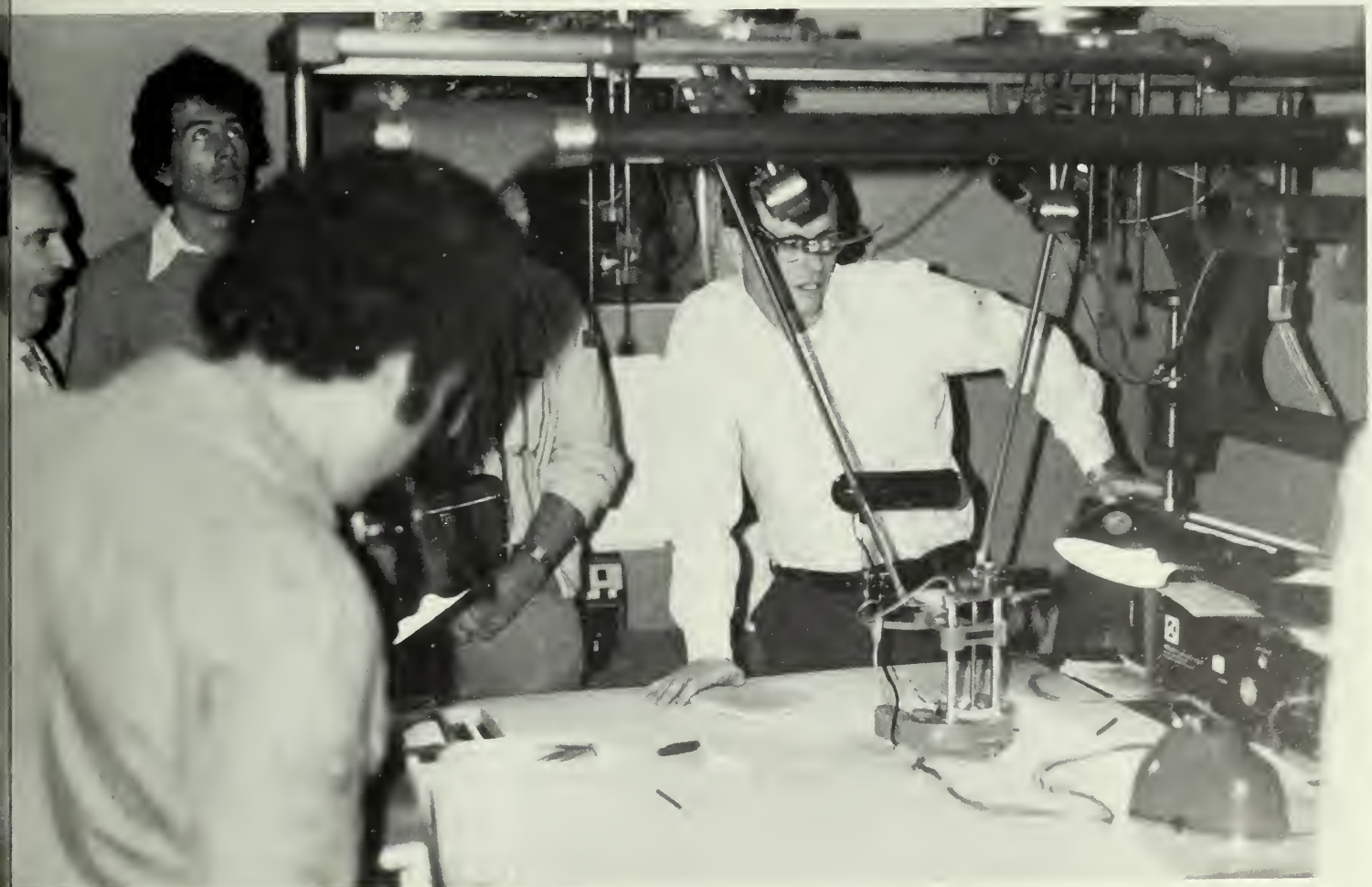



# Society of Manufacturing Engineers Society Seeks Advancement

The Society of Manufacturing Engineers is a professional society conceived to advance the manufacturing sciences. A world-wide organization of 45,000 members in thirty-five countries, it has more than 200 Senior Chapters and 92 Student Chapters, of which Georgia Southern College Student Chapter 85 is one. The GSC chapter is an affiliate of the Atlanta Chapter. Student membership is open to all students interested in manufacturing.



## Society of Physics Students

# Club Promotes Involvement for Physics Majors

The Society of Physics Students provides intellectual and social gatherings for all interested physics majors.

Officers: President, Cliff Burchfield; Vice President, Dean Sparks; Secretary-Treasurer, Charles Holt  
Advisor: Dr. T. P. Bishop



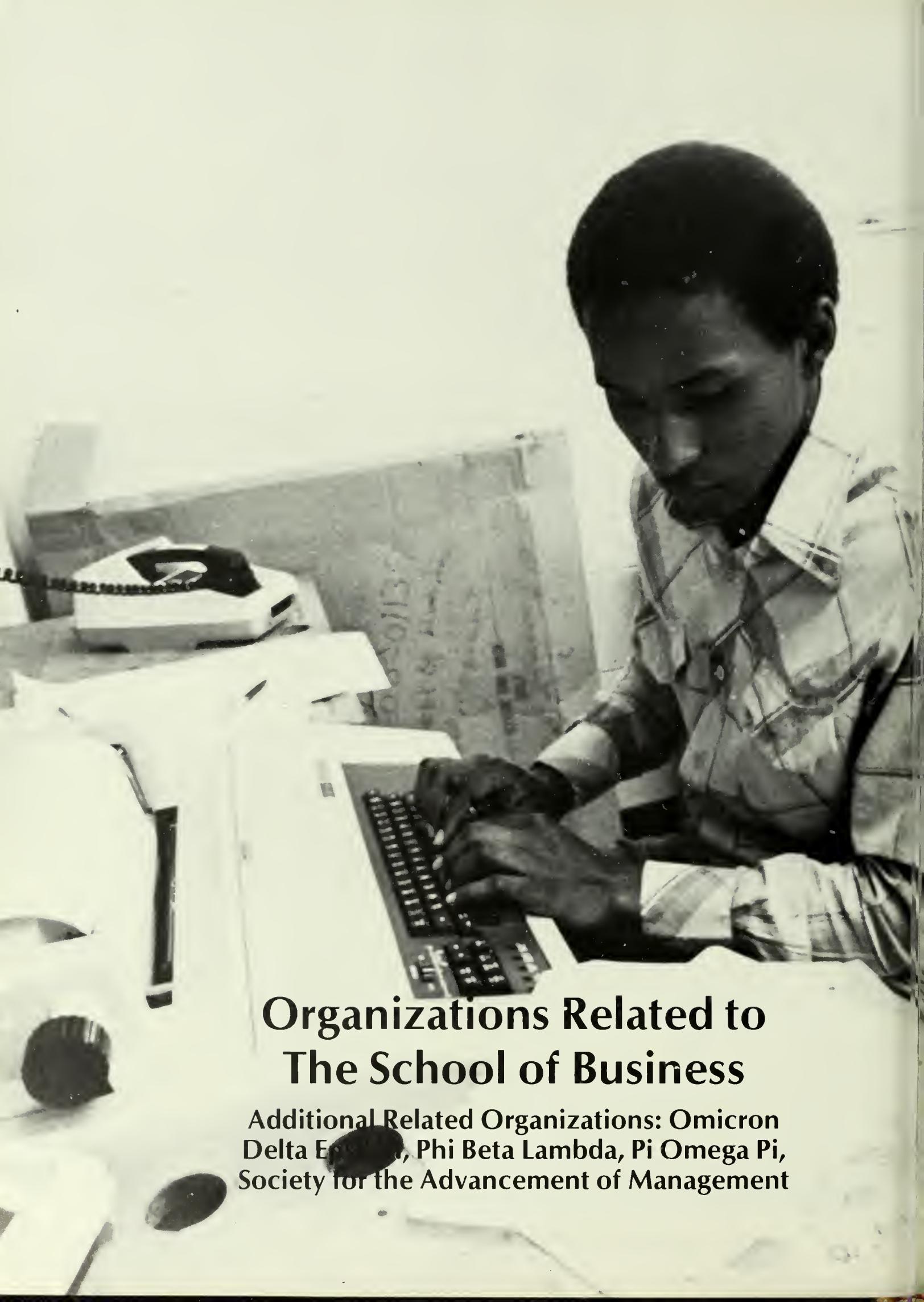

## **Organizations Related to The School of Business**

**Additional Related Organizations: Omicron  
Delta Epsilon, Phi Beta Lambda, Pi Omega Pi,  
Society for the Advancement of Management**



# Make Tracks To The

PI SIGMA EPSILON

# BOOK EXCHANGE

Sell For More, Buy For Less

*We were concerned about the price you have to pay for used books, so PI SIG decided to do something about it.*

*The Book Store will give you 50% of what you paid for your textbooks, and resells them at 33% markup.*

*To get more \$\$\$, bring your books to the **BOOK EXCHANGE** and we will sell them for you at what you feel is a fair price.*

*You won't be stuck with unsold books, we will sell them to Landrum or a wholesaler for you if you want when the book x-change ends.*

*Here's how it works:*

- A. You set your own price, above what the Bookstore pays for your books and below what they charge for them. All we add is a small handling and service charge.*
- B. A check for your books that sell will be in your Landrum Box on March 31st. We are completely responsible for all books. We will pay for any lost books. Unsold books will be returned.*

## LOCATION

*Williams Center, Room 111-115*

## COLLECTION OF BOOKS

*March 17 & 19 . . . . . Noon-2:00 p.m., 4:00-5:00 p.m.*

*March 16 . . . . . 4:00-5:00 p.m.*

*March 26 & 27 . . . . . 9:00 a.m.-5:00 p.m.*

## BOOK SALES

*March 26-30 . . . . . 9:00 a.m.-5:00 p.m.*

## Pi Sigma Epsilon

# Group Receives Charter

Formerly the Marketing Club, the Gamma Lambda Chapter of Pi Sigma Epsilon has been very active since receiving their charter on November 11, 1978. The year's activities included consultant work with area businesses under the Small Business Development Center and co-sponsorship of Career Awareness Day. The group sponsored a resumé writing session and a talk by Terry Couch of Terry Couch and Associates, Atlanta. Other projects were: T-shirts sales, soliciting contributions for the Heart Fund, ticket sales for the Junior College Baseball Tournament, and a student opinion survey for an ROTC program at GSC. Spring quarter, PSE presented two movies: "Rocky Horror Picture Show" and "Silent Movie." Activities included attending monthly meetings of Sales and Marketing Executives of Atlanta (SME), PSE's sponsor organization. Twenty members traveled by vans to the

National Convention in New Orleans, Louisiana, during April. A challenge softball game with Delta Sigma Pi, and the Spring Initiation and Awards Banquet rounded out a busy first year for the chapter. Sixteen new members, were initiated and awards given to outstanding members, who included Shelly L. Allmond, Outstanding Marketing Student, and Mary Eubanks, recipient of the \$500 SME Scholarship. Senior officers recognized were: Roby Murray, David Pitman, Bill Cheatham, Debbie Buchanan, and Gary Johnson.

**OFFICERS:** VP Public Relations — Paul Green; VP Administration — Royce Allmond; VP Marketing — Bill Cheatham; President — Roby Murray; VP Personnel — David Pitman; Recording Secretary — Debbie Buchanan; Corresponding Secretary — Cindy Crowley; Treasurer — Gary Johnson.



## Accounting Association

# Group Promotes Field of Accounting

This group seeks to expand interest in and to promote understanding of the field of accounting. Membership is open to students who have completed at least five hours of accounting with a C or better average.

Activities include meetings, field trips, speakers, and banquets.

FRONT: Nancy Pursell, Treasurer; Robin Swain, President; Karen White; Ferrall Harper; Niels Clark. BACK: Jeff Edwards; Hiram Mitchell; Alice Taylor; Jay Rood; Nancy Pate, Delta Alpha Psi Chairman, Edward Rich. OFFICE: NOT PICTURED: Terri Couley, Vice President; Cathy Chappell, Secretary; Nancy Roberts, Social Chairman; Dr. O'Keefe, Advisor.



## Delta Sigma Pi

# Tours, Speakers, Rose Dance Highlight Fraternity's Year

Delta Sigma Pi is a Professional Business Fraternity, active worldwide. The fraternity has grown and prospered primarily because of a wise balance between professional and social activities.

Professional activities include tours of various industries and professional speakers.

Some of the firms the group toured recently include ITT Grinnel, Brooks Instruments, and Statesboro Herald Newspaper. Speakers include Mr. A. A. Rosser, Administrator of Bulloch

Memorial; Mr. Bill May, Director of Food Services at GSC; and Mr. Jerold Bozeman of Milliken & Company.

The fraternity rafted down the Itchnatuckee River during spring quarter. The highlight of their social program was the annual Rose Dance, which was held at Commodore Crowley's.

OFFICERS: Ken Sessions, President; Walter Tillman, Sr. Vice President; Lori Duke, Treasurer; Dianne Allgood, Secretary; Jay Fulton, Vice President, Pledge Ed; John King, Vice President, Professional Activities; Dr. Lon M. Carnes, Advisor.





## **Organizations Related to The School of Education**

**Additional Related Organizations: Assoc. for Childhood  
Education, Delta Psi Kappa, Kappa Delta Epsilon,  
Kappa Delta Pi, Phi Epsilon Kappa**

## Student Association of Educators

# Candidate Sponsored for National Office

The Georgia Southern Chapter of the Student Association of Educators sponsored several activities in the year. During fall quarter, the club sponsored a booth at the Organizational Fair and also sponsored SAGE Day for area high school students. In winter quarter, SAE sponsored a can-

didate for national vice-president of SNEA. The annual spring project was the SAE cookout.

SAE is currently building an informative program for future educators.

Advisors: Dr. John Lindsey, Mrs. Jane Gray, Mr. Charles Bonds





## Student Council for Exceptional Children

# Group Discusses Children

This is a professional organization for students interested in the education of exceptional children. Membership is open to students, regardless of stated major.

Tim Blackmore; Casey McKinney; Elaine Coleman, Secretary; Debbie Harper; Cesar Froes;

Kim Cristobal; Kathy Prough, Vice-President; Susan Files; Tracye Griffin; Roy Lewis; Rita Deloach; Lynn Kovalsky; Wesley White, President; Debbie Fridell; Debbie Whitson; Christie Giddens, Treasurer; Tracye Regan; Renee Norrie; Susan McInarnay; Diane Reynolds; Laura Searcy; Bruce Farmer; Rhonda Hudson; Ann Humphries; Carole Ogden; Vicki Vincent; Sabrina Boykins; Sabrina Brown; Wendy Taylor; Mrs. C. Scott, Advisor



# GSC Student Recreation and Parks Society Club Sponsors Annual Haunted House

The Georgia Southern College Student Recreation and Parks Society is a professional organization with its purposes being: — to develop and foster the interests of park and recreation students and to present the official voice Georgia Southern College with respect to matters of student concern. — to create, develop and promote an interest in recreation, parks, and conservation as a profession to other students and to the public. — to promote fellowship, and to augment the curriculum with social and informal educational opportunities

— to provide opportunities to affiliate and cooperate with the National Recreation and Park Association, Inc., the Georgia Recreation and Park Society, and annual district conferences, through participation in the National Student Recreation and Park Society.

The Society is open to all GSC recreation students.

The society also sponsors many annual events: spring banquet, Haunted House, Storybook House and a ski trip. Other events include many parties, car washes, fun fairs, and other fund activities.



THE STORYBOOK HOUSE  
OF 1979  
PRESENTS  
COMIC STRIPS  
MAY 9 THRU MAY 12  
10:00-12:00  
2:00-4:00  
5:00-7:00  
ADMISSION  
50¢



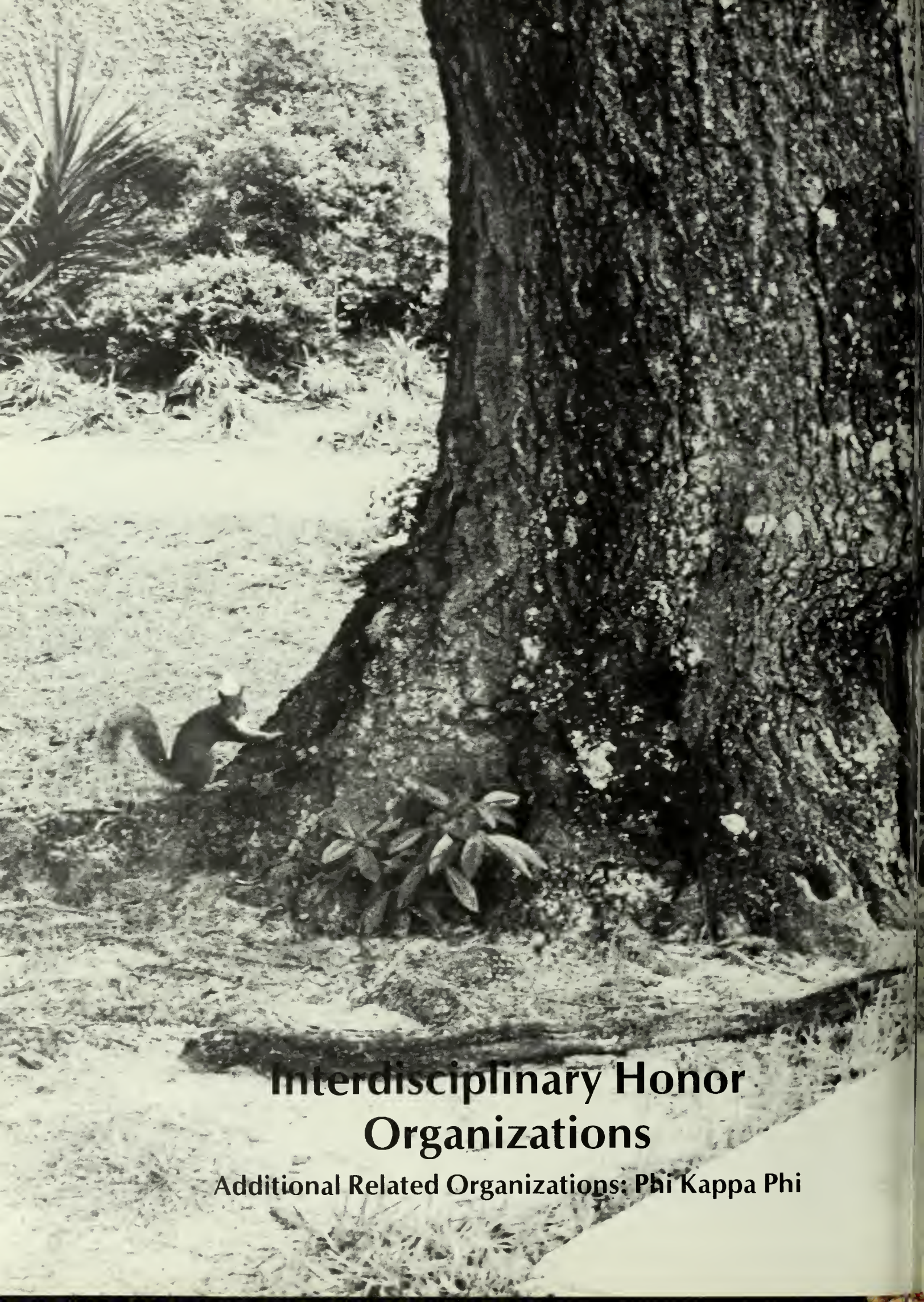

# **Interdisciplinary Honor Organizations**

**Additional Related Organizations: Phi Kappa Phi**

## Gamma Beta Phi

# Group Sponsors

# Professor of the Year

Gamma Beta Phi promotes a balance of scholarship, leadership, service, and social fellowship. Membership is open to all students with a 3.0 GPA or above.

Yearly projects include Professor of the Year and Faculty Appreciation

Day. Other service projects include blood pressure check and trash pickup. Socials include state convention, banquets, and cookouts.

PRESIDENT: Cindy Akers OTHER OFFICERS: Mike Mayo, Chip Bray, Treacy Schuyler, Keith Degi.





## new! Interests Organizations

Additional Interests Organizations:  
Human Science Informal Group, International Club,  
Newman Community, Scuba Club,  
Students International Organization Society



## Wesley Foundation

# Methodists Sponsor Open-Membership Group

This group was established to organize and carry out the life work of the Methodist Church. Membership is open to interested students.



## Campus Crusade for Christ

# Everyone Is Invited

This Christian group gives everyone the opportunity to know and serve Christ. Membership is open to all interested students.

A large part of Campus Crusade is personal witness. This is accomplished through Bible studies, visiting, and gatherings.

Events during the year included the Andre Kole performance and several retreats.





## Baptist Student Union Involvement Is the Key Word

The GSC Baptist Student Union is one of the most involved and active in the state, according to David Chancey, BSU president. "Involvement" is the key word because BSU seeks to reach as many students as possible and involve them in some phase of their programming.

Activities include choir on Tuesday nights, Wednesday Night Live, Fellowship on Thursdays, weekly visits to the nursing homes, hospital visitation ministry, Inner-City Outreach and Breakfast Devotionals. They also sponsor the annual Christmas tree lighting.

In May, Chancey was chosen as BSU's male "Outstanding Student" of the year for the state of Georgia.

**PRESIDENT:** David Chancey **OTHER OFFICERS:** Kaycie Brannan, Laura Allen, Candy Kemp, Eddie Ford, Clay Bowden, Robert Cleghorn, Harry Wheeler, Jon Palmer.





Afro-American  
Club and Choir

# Group Strives for Black Awareness

The Afro-American Club strives to strengthen black unity on the GSC campus and in the Statesboro community through a variety of social and civic events aimed at enhancing and creating black awareness.

Activities included: Black History Month; Halloween party for underprivileged kids; dances; luncheons; Spring banquet and Unity Day.





Black Student Alliance





## Circle K Club Active in Service Projects

Sponsored by the Statesboro Chapter of Kiwanis International, the Circle K Club of Georgia Southern is active in service and social projects.

Project Telesure was a project developed during fall quarter to help the elderly people of Statesboro. Each member of the club was given the name of an elderly person, and was responsible for calling that person regularly. By this, the aged are kept in touch with other people and are able to get help if it is needed.

Other projects included a Thanksgiving Food Drive and a bike-a-thon for Cystic Fibrosis.

OFFICERS: Skipper Riggins, President; Lewis Aycott, Vice President; Sterling Lawrence, Treasurer; Martha Griner, Secretary





## Fellowship of Christian Athletes

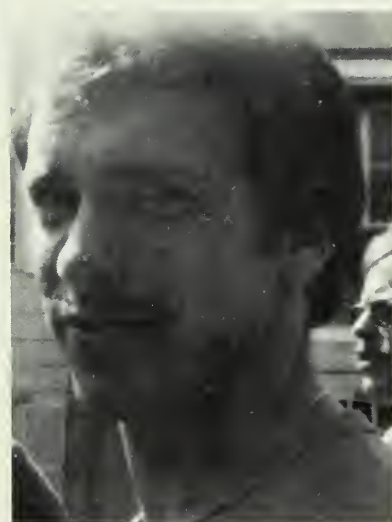

# Fencing Club Fencers Host 7th Geoff Elder

The GSC Fencing Club hosted the seventh annual Geoff Elder Fencing Tournament in February. More than 2000 teams were invited to compete.

In January, Eric Anderson qualified to compete in the Junior Olympics by placing second in both the Junior Olympic Men's Foil and the Men's Epee Qualifiers on January 12.

OFFICERS: Steve Coffey, President; Janet Smith, Vice President; Sue Ellen Coffey, Secretary; Missy Mallard, Treasurer; Kay Cooper, Historian; Eric Anderson, Armorer



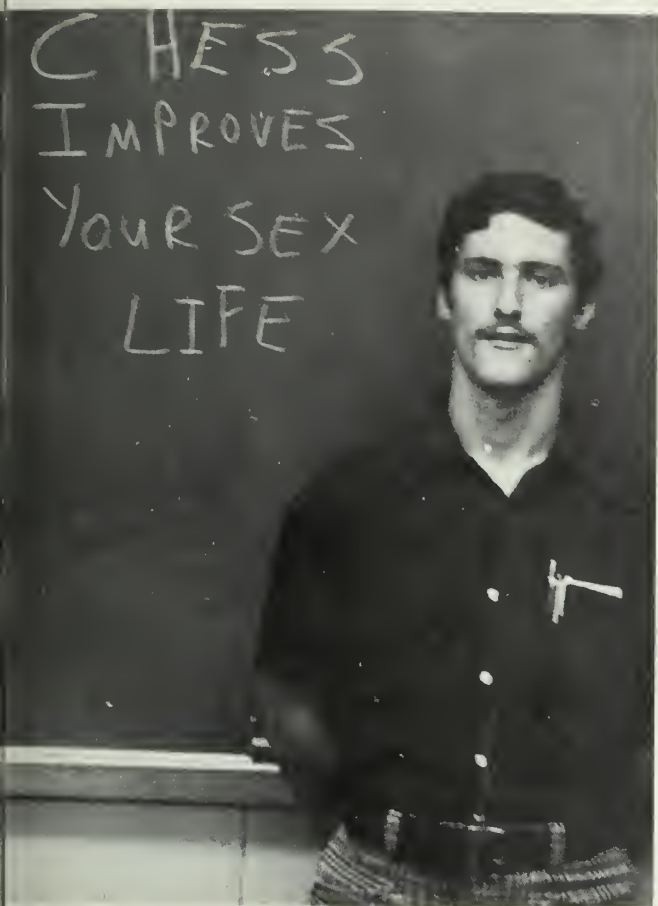

### Chess Club

## Chess Mates Move Men

The Chess Club promotes an interest in chess. Membership is open to students with an interest in chess.



## Southern Rugby Club

# Emphasis Is on Team Effort, Spirit

The Southern Rugby Club, formed last spring by Pat Thornton and Skip Hansen, is growing by leaps, bounds, and crutches.

Rugby originated in Great Britain in the early 1800's at the rugby school. Games are called matches, the playing field is called a pitch, and a goal is called a try.

There are no time outs during a 90-minute match other than the five minute half. No substitutions are allowed, and, if a player is injured and carried off the field, the team plays without replacement.

Considering the cutthroat nature of rugby, the spirit of camaraderie shared by the players is astonishing. And, even though rugby isn't a delicate game, serious injuries are rare. The spirit of the game is what really counts.

The public and "ruger huggers," or cheerleaders, are invited to all games.

Skip Hansen, President, Pat Dobbins, Match Secretary; Pat Thornton, Captain; Bob Boone, Treasurer; Jim "Mad Dog" Atkinson and David Flesch, Public Relations; Father John Howells and Bill May, Honorary Coaches.





## Soccer Club

# It's a Kick in the Grass

The Georgia Southern Soccer team is alive and kicking. This year the club recruited 13 new freshmen, increasing the number of players to 31.

Last year, the team won most of their games including a 2-0 victory over the University of Georgia. The GSC club placed second in last year's Savannah Soccer Association League competition with a 6-2 record.



SITTING: Chuck Davis, Pat Robertson, Bo Pitts, Ali M., Muhammed S., Ken G. KNEELING: Henry R., Sam Amerson, Rick Althoff, Chris Nowak, Ted Moran, Mike Harper, Jim Chaffin, Johnny Strickland STANDING: Pat Lentz, Mike Kinion, Al Burns, David Semones, Sean Byrnes, Peter M., Tom Griffiths, Cesar Froes.







## Activities

**Additional Related Organizations: Concert and Jazz Bands,  
Residents Hall Association,  
Standing Committees of the Faculty Senate.**



## Model U.N.

# GSC Delegates Represent PLO and Italy in New York

Two delegations from GSC participated in the National Model U.N. in New York, representing the Palestinian Liberation Organization (PLO) and Italy. During their stay, the group was able to speak with the PLO delegates to the United Nations and to exchange ideas.

The group also sponsored a high school Model U.N. at GSC in April. Over 200 high school students from the area participated. Will Cotten, chosen as the most outstanding high school delegate, accompanied the GSC group to New York.

Ronnie Fennel, PLO head delegate; Debra Robinson; Gizela Von Loehneysen; David Darden, Italy head delegate; Todd Day; Perry Duggar; Bruce Terrell; Will Cotten; Van Sikes; Pat Livingston; Kathryn Dickens; Will Brown; Per Hanssen; Jim Shepherd. Not Pictured: Skip Jennings; Carol Reeves; Dr. Van Tassell.



## Central Coordinating Committee

# Your Student Government

The GSC student government is working for you!! During the 78-79 year the CCC was active in many campus activities. They succeeded in changing the homecoming queen election procedures, so as to give the student a better representation. During this year they helped adopt a new housing policy that eliminated the sign-in sheets. They also helped establish a different meal plan, a five day-one meal a day plan.

The CCC sponsored the UNICEF drive on Halloween. Through this effort over \$500 was collected. The CCC also co-sponsored the Mr. Southern Ga. Show. The '79-80 officers sponsored the Marc Nadel/Ellen

York Day.

The Central Coordinating Committee, "Your Student Government," is ready to listen. Come by anytime with gripes, problems, or just to talk . . . They are located in Williams Center Rm. 105. The Suggestion Box in Landrum is ready and waiting for suggestions.

'79-80 OFFICERS: President — Robby Stephens; Vice-President — Barbara Morrison; Budgetary Affairs — Bob Chapin; Academic Affairs — Chris Cleveland; Auxiliary Affairs — Dennis Rentz. '78-79 OFFICERS: President — Don Akery; Vice-President — Kelly Dewine; Budgetary Affairs — Kathy Smith; Academic Affairs — Tina Harris; Auxiliary Affairs — Barbara Morrison; Co-curricular Affairs — Rickey Whitfield.



# HOUSING FOR OFF-CAMPUS STUDENTS



**Central Coordinating Committee**  
Student Government  
Georgia Southern College  
Statesboro, Georgia



# Cheerleaders Group Leads Fans in Spirit, Enthusiasm

Eight cheerleaders were chosen to lead the crowds with cheers and chants, spirit and enthusiasm at all home games. They were also able to travel to some of the away games.

Although they don't receive much recognition, they put forth full effort toward men's and women's basketball. Through hard practice and the

help of their sponsor, they performed new cheerleading techniques, entertaining the crowd with new ideas and stunts with the mini trampoline.

Phyllis Rowe, Captain; Michelle Dixon, Co-Captain; Kim Wallace; Kim Raley; June Earwood; Brenda Ford; Emily Sanders; Carolyn Gaynor.





## GSC Chorus

# Chorus Performs Each Quarter

Toward the end of each quarter, the Chorus performs musical selections in the Foy Fine Arts Recital Hall. The Chorus is under the direction of Dr. David Mathew.

The Chorus is open, by audition, to any GSC student.



## Masquers

# A 1940 Comedy Begins Year

GSC's Campus drama group, the Masquers, presented three major productions. The fall production was "The Voice of the Turtle," a 1940 comedy. During the winter, they presented "A Street Car Named Desire," a Tennessee Williams production, first produced in 1947. The spring

production, a dinner theatre, was "The Importance of Being Earnest." This performance was done in a theater in the round, set up with a round stage with three ramps allowing actors and actresses to enter and exit through the audience.





## Young Democrats

# Club Active Locally

The purpose of this group is to stimulate in young people an active interest in governmental affairs, to foster and perpetuate the ideals and principles of the Democratic Party and to help inform voters of the issues and the candidates.

Each year the Young Democrats holds voter registration drives and attends a convention.

OFFICERS: Kenny Hudson, President; Gary Baxter, Vice-President; Dick Newbury, Treasurer; Nancy Farr, Secretary; Kathy Davidson, Public Relations. Advisor: Dr. John Daily.



## Student Union Board

# SUB Entertains, Educates Students

The basic philosophy of the Student Union Board is to provide a variety of entertainment and educational programs in order to meet the diverse interests and desires of the student body, faculty, staff, and community. Since each student contributes a certain amount of money to the Board through an activity fee which is divided among various college agencies by the Activity Fee Budget Committee, the Board is viewed as a student union, thereby being run by appointed students who serve as a representative organ.

SUB-sponsored events included the Milwaukee Ballet Company, Mother's Finest and White Face concert, Chic concert, and dozens of free Wednesday and weekend movies.

Michael Jones, Art Director; Willie Collins, Publicity Chairman; Martha Griner, Publicity Asst.; Ronnie Fennel, Special Events Coord.; Celestine McMullen, Secretary; Pete Finney, Chairman; Donny Luce, Production Mgr.; Kevin Boyer, Publicity Asst.; Mary Eubanks, Publicity Asst.; Derrick Smith, Media Director.

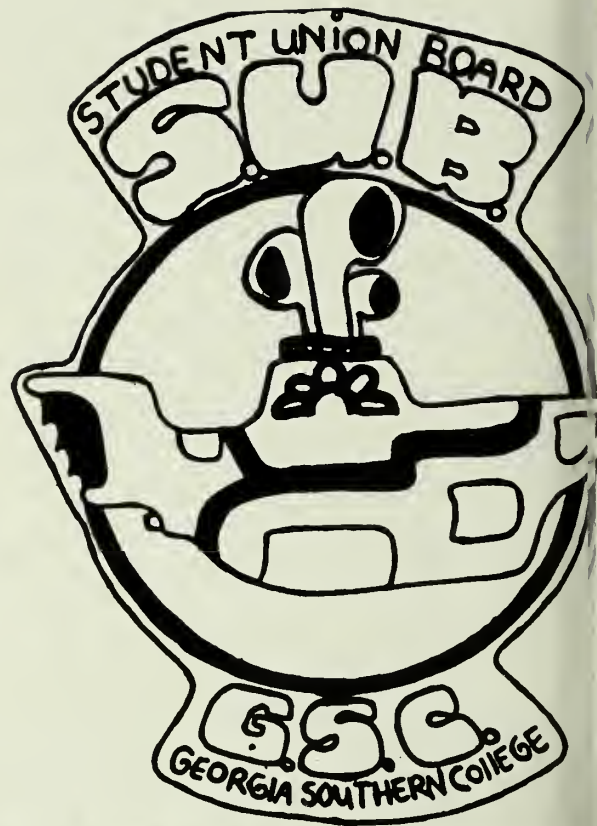

Who dunnit?

Neil Simon's

**"THE CHEAP  
DETECTIVE"**

In The Wonder of

**FANTAMATION**



**FANTASTIC  
PLANET**

METROCOLOR

PG



**THE BOYS IN  
COMPANY C**



A Mel Brooks Film  
**The  
Twelve Chairs**



**WHICH WAY  
IS UP?**

Neil Simon's  
**the  
Goodbye  
Girl**

*American Graffiti*

**MONTYPYTHON**

STANLEY KUBRICK'S

**2001  
A SPACE ODYSSEY**

THAT CAT IS BACK!  
**THE NINE  
LIVES OF FRITZ  
THE CAT**

R

ALL NEW  
COLOR by Movielab

a Steve Krantz production - an American International release



An incredible adventure...  
that journeys beyond  
imagination!

**"silent  
running"**

A UNIVERSAL RELEASE  
TECHNICOLOR®

**THE  
CHOIRBOYS**

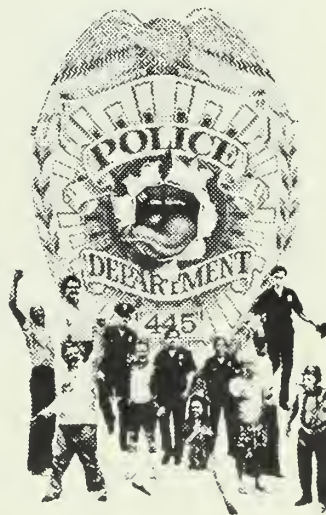

BEST FILM  
OF THE YEAR.  
BEST DIRECTOR  
OF THE YEAR.  
N.Y. FILM  
CRITICS

STANLEY  
KUBRICK'S

**CLOCK-  
WORK  
ORANGE**

R

From Warner Bros.



WILLIAM PETER BLATTY'S

**THE  
EXORCIST**

Directed by WILLIAM FRIEDKIN

**BLUE  
COLLAR**

A UNIVERSAL RELEASE  
TECHNICOLOR®

R

WVGS

## Radio for You

WVGS, the "Voice of Georgia Southern," was instituted in the fall of 1974 to provide the students of Georgia Southern College with a musical alternative to the pop-hype heard on most stations. During the four years that WVGS has been in operation, it has widened in scope and now offers such diverse programs as "The Great Atlantic Radio Conspiracy," "The Chicago Symphony Orchestra," and "The Comic Interlude."

The radio station has gone through four managers; three different logos: "a progressive alternative," "the radio station," and the current "radio for you"; and many, many disc jockeys. Begun by a group of dedicated individuals, WVGS was unique in that it was album-oriented, free form radio, and it sponsored Georgia Southern's first male Homecoming queen in 1979.

WVGS is open to all students and organizations on campus and welcomes student input. So the next time you turn on your radio, let your radio turn you on, to WVGS, RADIO FOR YOU.





Landrum Box 11619 • Georgia Southern College

## MANAGEMENT

STATION MANAGER ..... Skip Jennings  
 PROGRAM MANAGER ..... Legrande Gardner  
 NEWS DIRECTOR ..... Jack Cone  
 ASSISTANT ..... John King  
 SPECIAL &  
 EDUCATIONAL PROGRAMS ..... Pat Fetter  
 ASSISTANT ..... Hamp Gardner  
 ENGINEER ..... Billy Johnson  
 BLURBESS ..... Susan Boyles  
 BIZARRE PRODUCTION ..... Tom Hodges  
 ASSISTANT ..... Kathy Lewis

## LOOSE ENDS

Maddog	Ed Hightower
Mike Kilpatrick	Eddie Donato
Al Howell	Jeanne Keesee
Flush	Bruce Bennett
David Kannee	Jay Rood
Alexander Williams	Legrande Gardner
Michael Jones	Hugh Berry
Jody Slater	Kathy Lewis
Mushroom Dan	Kenny Hudson
Barry Gomo	Brenda Super
Sal Paradise	Kelly Cafagno
Nancy Roberts	Hamp Gardner
Peter Starr	Mark Murphy
Roger Gildea	CJ
Jack Cone	John Simmonds
Captain Willie	Bobby Powell

WVGS, LOCATED ON THE BALCONY OF WILLIAMS CENTER OVERLOOKING THE AD BUILDING REAR, TRANSMITS WITH A WONDROUS POWER OF TEN WATTS. GIVE USA CALL: 681-5525.

*this is not dedicated to fast eddie dicky*





# Publications



## Miscellany

# Magazine Has Color Photos for First Time

This year, *Miscellany*, the literary magazine of GSC, featured color photography for the first time in its history. Four color reproductions included one photograph, one piece of pottery, one painting, and one sculpture. Also included in the magazine were short stories, poetry, and black and white photography.

Another first for the 1979 *Miscellany* was the use of glossy paper for better photograph reproduction.

Mr. Richard Keithley, Advisor, Ken Buchanan, Editor.



# George-Anne Staff Wins 10 Awards

The *George-Anne* is published weekly by the students of GSC. The paper provides the opportunity for students majoring in all areas to work in a journalistic atmosphere.

At the 1979 Georgia Press Association Institute the *George-Anne* won 10 awards, including two for first place in sports coverage and feature writing and a second place in the general excellence category. The paper also placed second in the categories of news, editorial, and general advertising excellence.

Four additional awards, listed below, were won by *George-Anne* staff members in individual competition.

— Eddie Donato, editor, won second place in the Best News Article Based on Objective Reporting competition.

— Trisha Keadle, managing editor, took second place for the Best Feature story.

— News Editor Wayne Estes and Margaret Deason, a reporter, shared a second place prize in Best Sports Story competition.

— Music Notes, a series of columns, won third place for Skip Jennings in the category of Best Entertainment Feature.

The *George-Anne* competed with papers published at colleges and universities with fewer than 7,000 students. In individual awards the staff competed with all four-year colleges and universities in Georgia, regardless of size.



BACK ROW (L-R) Keith Herndon, Bobby Smelley, Susan Johnson, Mike Frost, Mark [unclear], [unclear], Mr. Ernest Wyatt, Advisor; FRONT ROW (L-R) [unclear], Wayne Estes, Larry Miller, Eddie Donato, Trisha Keadle.



→ 32A



→ 33

→ 33A



34

← 2A

→ 33



32A



→ 26

26



B

3

6

5

27





# Reflector

## Staff Concern Is Deadlines

The major concern for staffers is usually that of meeting deadlines. However, achieving this depends on a wide range of persons not on the staff, and most often their cooperation is not forthcoming.

Cooperation stems from communication, which is the problem the staff hopes to lessen each year until the right formula is derived to permit ideal working conditions.

Staffers who remained at the end of the year were: Bill Bricker, Organizations; Mike Ingram, Administration/Faculty, Organizations; Cindy Sanders, Sports; Tom Deal, Photographer; Pat Leaphart, Photographer; Tom Patton, Photographer; Tim White, Photographer; Dr. Keith Hickman, Darkroom Technician, Adviser. Terri Webb, Editor; Melinda Flanigan, Associate Editor; Butch Freeman, Business Manager.



ed  
tball  
ics.

Tom Patton -  
Pick up camera  
from Dr. H's office.  
(by 5 p.m. Terri

TIM/TOM  
I THINK I HAVE  
A SPICE  
FLASH CORD  
IN MY OFFICE  
K. HICKIMAN

These are  
rolled + ready  
to go"



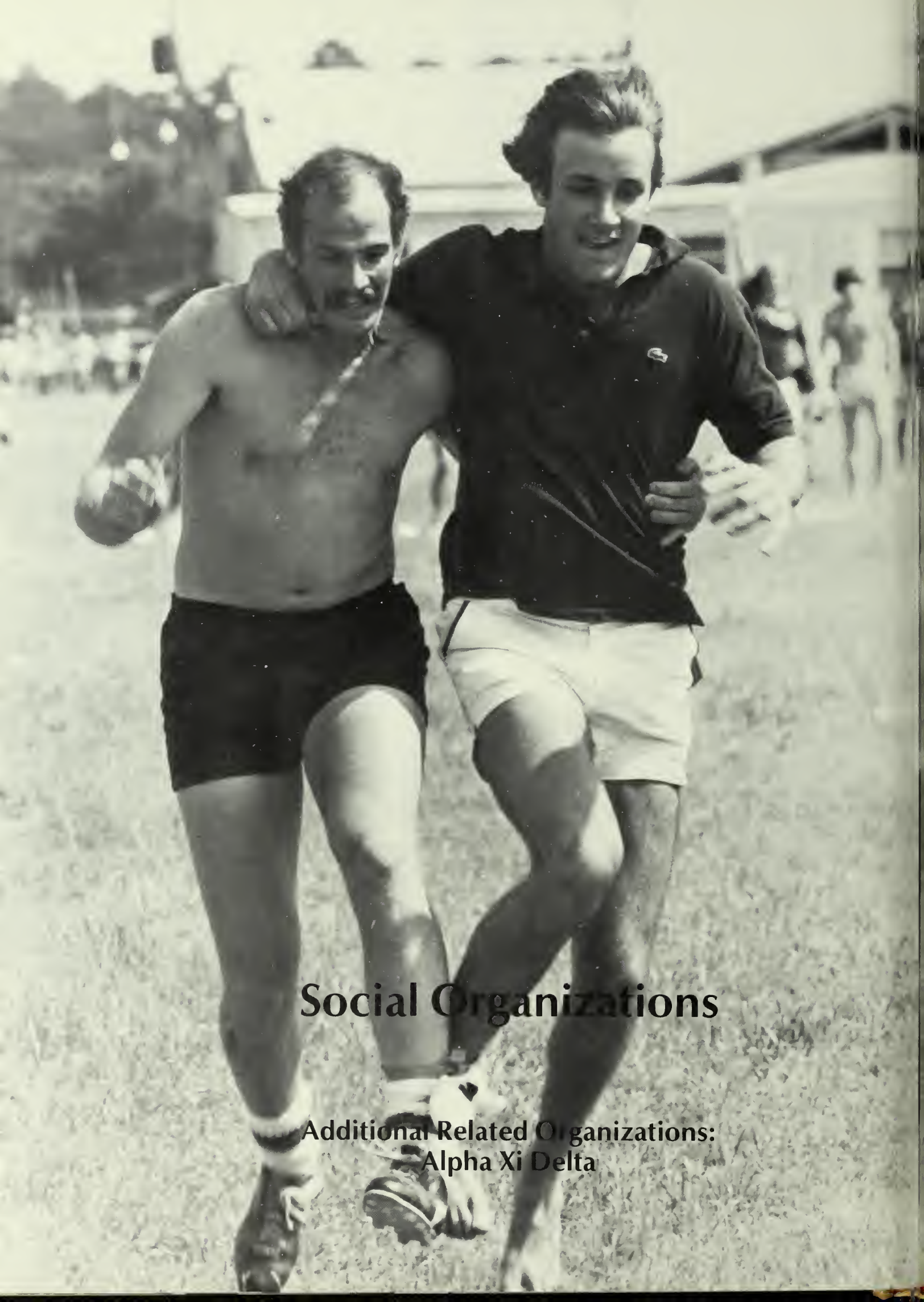

## **Social Organizations**

**Additional Related Organizations:  
Alpha Xi Delta**



## Alpha Delta Pi **Sisters First in Academics**



Alpha Delta Pi strives to develop the fellowship of its members. It is interested in contributing to the GSC campus as well as the community.

The sorority seeks to promote scholarship, leadership, and character. ADPi lives by her motto — "We live for each other."

Spring quarter of 1979, ADPi was first in academic ranking among sororities and participated in all intramural activities.

ADPi was active in Sigma Chi Derby Day and the annual Greek Week. They had several participants in the Miss GSC contest.



# Alpha Kappa Alpha Group's Goal Is Service to Mankind



An organization is an entity composed of members, who through communication, have a willingness to serve, joined for the achievement of a common goal. With this in mind, 20 coeds, in 1908 at Howard University in Washington, D.C., established the Alpha Kappa Alpha Sorority, Inc.; their goal — service to mankind. The now 71-year-old dedication was chartered at GSC on May 7, 1977, marking the initial existence of a black sorority on this campus. Thus AKA is not only the world's first black sorority, but GSC's as well. While membership in AKA is predominantly black, it is not restricted to blacks.

In keeping with the goals of AKA, the Lambda Kappa chapter seeks to provide an incentive for scholarship, cultural awareness, and social participation. AKA takes on the challenge of being women and reaps the rewards of personal growth and social awareness.



# Alpha Tau Omega Goal Is High Level of Achievement

Alpha Tau Omega was founded in 1865, at Virginia Military Institute. The Eta Zeta Chapter of Alpha Tau Omega received their GSC charter on May 18, 1968. ATO tries to maintain a high level of achievement in all fraternity activities.

FIRST ROW: Jim Gantt, Gary Brantley, Hans Bishop, David Lang, John "Flea" Herring, Alan Thompson, Sam Carnline, Kelly Richardson, Matt Almond, Mike Bruce, Rick Taylor, Vince Martin, David Lairsey, Frank Capers, Richard Adams. SECOND ROW: Drew Bentley, Doug Gregory, Gary Futch, Terry Graham, Jim Mod-

berry, Dan Wicker, Mike Autry, Mike Harper, Rob Stephens, Chuck Lambert, Kerry Kruer, Jim Chaffin, Tommy West, Ronnie Tidwell, Richard Henry, Wesley Davis, Todd Hayes. THIRD ROW: Melissa Hendrix, Beth Blaney, Betsy Lewis, Ivy Claire Cook, Lisa Martin, Susan Griffin, Cynthia Mende, Lynn Buffington, Sue Finks, Tracy Evans, Jane Thackston, Debbie Hamilton, Lu Anne Trescott (Sweetheart). FOURTH ROW: Chris Brown, Pat Lynn, Robbie Roberson, Marcus Mouchet, Mark Wilson, Hugh Bishop, Chip Bragg, Phil Dunn, Lee Wilson, Jim Kemp, Jimmy Brown, Walt Harmon, Jerry Johnson, Edward Murphy, Mike Terrell, Mike Hendrix, Pat Parker, Chip Heath, Ray Messick, David Ball, Jay Spevens. NOT PICTURED: Keith Taylor, Gregg Marx.



## Chi Omega

# Sisters Active in Greek Events

The Nu Kappa Chapter of Chi Omega spent an active 1978-79 year with participation in Sigma Chi Derby Week, intramural sports, Greek Week, and many other activities. The sorority placed first in Derby Week skit night and window-painting, and tied for second place with their float entry during Homecoming. For the second year in a row, Chi Omega placed first in Greek Sing during Greek Week, and this year they won the Tug-of-War.

Service projects included Special Olympics and helping the recreation's department's spring quarter "Storybook House."

FIRST ROW: Mandy Ferris, Trisha Stone, Scarlet Stevenson, Ellen York, Felicia Harbor, Beth White, Pam Bone, Susan Griffin, Susan Reese, Brenda McPherson, Janet Thompson, Lisa Burton, Carla Dodd. SECOND ROW: Susan Burke, Melanie Rogers, Stephanie Bounds, Susan Osment, Dee Padget, Karen Murray, Ginger Olive, Janet Harris, Robin Grubbs, Katrina Alred, Mandi Buchannan, Cindy Price, Alicia Hill, Adrienne Whitham, Kay Everly. THIRD ROW: Chris Pleger, Linda Williams, Linda Pfeiffer, Crystal Cummings, Carol Roberson, Melinda Dosh, Cathy Crotwell, Louise Smith, Sally Keeter, Linda Robinson, Beth Cathern, Daisy Cornett, Susan Wood, Julie Dodd, Cathy Fortinberry, Julie Mabry, Lynn, Paula Ferguson. FOURTH ROW: Robby Stephens, Shane Sikes, Brad Herren, Mike Frost, Cathy Yielding, Susan Culbert, Betsy Kluse, Paula Busbee, Pris Gorette, Julie Smith, Susan Langford, Jenny Solomon, Cindy, Alan Thompson, Mark Intrican, Kelly Canady.





## Delta Chi

# Colony Receives Chapter Status

The GSC Colony of Delta Chi was chartered with full chapter status on January 20, 1979. The colony was founded by Field Secretary, Dino DiBernardi exactly two years before the chartering date. The group is active in campus activities, participating in various service projects as well as the Greek Week activities.





# Delta Sigma Theta Sisters Dedicated to Sharing Skills in Public Interest

Delta Sigma Theta Sorority, Inc. was founded at Howard University on January 13, 1913, by a group of 22 young women with a vital concern for social welfare, academic excellence, and cultural enrichment. Their ideas of scholarship and service have withstood the test of time, and today Delta Sigma Theta is a public service organization dedicated to a program of sharing membership skills and organizational services in the public interests.

The Xi Eta Chapter of Delta Sigma Theta at Georgia Southern was chartered on January 6, 1979. The chapter consists of 10 young ladies who, with high ideals and hope, strive to do their best. The chapter advisor is Mrs. Verdora Merritt.



## Delta Tau Delta

# Delts Celebrate 10th Anniversary

The 10th anniversary of Epsilon Omega Chapter of Delta Tau Delta was celebrated on May 17, highlighted by the return of many alumni.

During the year Delts were also involved in various fund raising projects, including raffles and car washes.

Other achievements included the placement of three Brothers to the Central Coordinating Committee, occupying the offices of President, Treasurer, and Academic Affairs. The fall pledge class brought home the first place trophy from the Peach State Pledge Olympics. The Delt softball team also captured its second

consecutive first place title in a softball tournament among Georgia Chapters.

FIRST ROW: Glen Davis, Bill Champion, Mike Redderson, Jimmy Jordan, Bob Chapin, Emory Hodges, Billy Harty, Robby Nelson, Sam Easley, Steve Stokes, Mr. Ken Walters. SECOND ROW: Tal Wright, Chris Cleveland, Steve Hughs, Glenn Torbert, Susan Britt, Dana Carson, Kay Doucher, Yvonne Miller, Robin Featherstone, Carol Palmer, Francie Ingram, Rhonda Hudson, Julie Mabry, Pam Gilbert, Phyllis McMillan, Jeff Talley. THIRD ROW: Robby Stevens, Chip Heath, Craig Dryden, Derek Wolfe, Bobby Knight, Skip Wilson, Thomas Disco, Forrest Collins, Hal Byrd, Jack Evan, Tommy Moore, Marc Nadel, Richard Marshall, David Wolfe, David Wildman, Doug Cline, Ted Walker, Bubber Schmidt, Chris Chapman.



## Delta Zeta Director Is Best in Nation

Established at GSC on February 10, 1968, the Iota Nu Chapter of Delta Zeta strives to stimulate the pursuit of knowledge and to bond her members in sincere and everlasting friendship.

Some of Delta Zeta's philanthropic projects include community projects such as an Easter Egg Hunt for High Hope, participation in the Statesboro Fun Fair for Children, an ice cream party for Brown's Nursing Home, and the sponsoring of a patient at Carville Hospital.

Iota Nu's Chapter Director, Mrs. Bernice Kellogg, was named "Best Chapter Director in the Nation" at the 1979 Delta Zeta Convention in Miami, Florida.

Delta Zeta won first place in the 1979 Miller Pick 'em Up. Each spring her members go to Daytona Beach and this year they went to Charleston, South Carolina for "Rose Ball." Paula Miller represented Delta Zeta in the Greek God and Goddess Contest.





## Kappa Alpha

# Brothers Win Tug-of-War

Kappa Alpha Order was founded in 1865 at Washington College by four young men wishing to preserve the cherished precepts of chivalry and honor. Today, over a century later, these same high ideals guide the Delta Theta Chapter of Kappa Alpha Order here at Georgia Southern College.

In Greek Competition for the 78-79 academic year the KA's won the tug-of-war during Greek Week, placed second in weight-lifting, and were runners up in the Greek God competition.

The KA's raised a substantial amount of money for their national philanthropy, Muscular Dystrophy.

They also signed up more donors for the Lion's Club Eye Donor Campaign than any other organization on campus.

FIRST ROW: Tommy Harrell, Mike Bales, Ken Kirkland. SECOND ROW: Cary Hitchcock, Mitch Berggren, Mike Smith, Russell Riner, Gene Fountain, Jeff Robertson, Joey Wheeler, Mark Burns, David Lorch, Lamar Bakley, Mike Brackett, Rusty Chamblis. THIRD ROW: Claudia Bannister, Marcia Clyatt, Janet Dougherty, Donna Milton, Lynn Younger, Angelee Johnson, Alison Sutherland, Andrea Graham, Renee Langston, Donna Dungan, Cheryl Petry, Kris Barrow, Sally Jeffers, Mitzi Garcia, Marlene Sculati, Judy Kearns. FOURTH ROW: Mike McKinney, Scott Hubacher, Dr. U. S. Knotts, Richard Cheatham, Henry Dellinger, Kelly Canady, Mark Leech, Carlos Lozano, Matt Gottlich, Mark Doelling, Jim Lee, Ted Bittner, Arnold Burns, Stan Wiggins.



# Kappa Alpha Psi Brothers Receive Charter

The highlight of the year for Kappa Alpha Psi was receiving their charter on March 10, 1979. The chartering ceremony was topped off with a banquet and a celebration dance. During Spring quarter, the Iota Pi Chapter of Kappa Alpha Psi attended Provincial in Augusta, Georgia. The Chapter received the Guideright Trophy and the Polemarch Award, which recognizes it as the best chapter in its province. The fraternity sponsored several projects including a birthday party once a month at a local nursing home and a rock gospel concert.

FIRST PICTURE: Lee Wright, Reggie Miller, Anthony Keel, Arthur Young, Thomas Dixon, George Evans, Gary McClendon, and Roosevelt Manual. SECOND PICTURE: John Riley, John Williams, Randy Marshall, Steve Harmon, Willie Collins, Michael Dean, Gregory Blue, Pete Finney, Terry Miller, and Eric McClendis.





## Kappa Delta

FIRST ROW: Patty Marrs, Lee Henderson, Emily Howard, Pam Welzant, Linda Garner, Sandra Smith, Lori Jeffers, Sara Holmes, Lisa Martin, Kerri Rock, Fredia Fletcher, Margaret Springs. SECOND ROW: Nan Jones, Christy Wilson, Ivey Claire Cook, Lauren Beattie, Melinda McDonald, Anne Johnston, Jenifer Williams, Cindy Denmark, Faith Hendrix, Leah Bradshaw. THIRD ROW: Teresa Wright, Jenny Gentry, Lisa Maloney, Cary Abare, Laurie Seagers,

Marene Lee, Linda Hieden, Terri Lewis, Leslie Hende, Sophia Durcinka, Rhonda Edmonds, Melinda Hester, Donna Stafford. FOURTH ROW: Pam Moschak, Cheryl Brookins, Rhonda Cowart, Toni Patrick, Sue Finks, Janet Johnston, Dee Jones, Mary Eliot, Susan Moran, Della Aspinwall, Susan Deal, Claudia Martin. FIFTH ROW: Tim Salter, Randy Childers, Rick Taylor, Jim Hagin, Bebo Gray, Kelly Penn, Trey Duren, Chip Bragg.



# Gators Win Intramural Championship

Kappa Sigma lead off fall quarter with a 13-0 flag football record and went on to win the overall intramural league championship. In basketball they ranked first among the fraternities and second for the overall league. They also placed first in the IFC division in volleyball.

Kappa Sigma helped to get community donors for the recent eye donor drive sponsored by the Inter-Fraternity Council.

FIRST ROW: David Premo, Ricky Wilson, Jim Webb, Paul Soni, Butch Lidell, Maury White, Brian Pinosian, Clayton Crew, Greg Walker, Webb Tuck, Nick Piccirilli, Bubba Smith, Raymond Wynn, Omar Castrillon. SECOND ROW: Golden Barger, Ken Sheppard, Tommy Gormely, Chris Davis, James Mathew, Greg Morgan, Robby Bissell, Erwin Collins, Keith Brantley, Dustin Watford, Bill Palphrey, Guy Kirby, Clayton Rogers, Pat Howard, Jeff McClanahan, Jeff Long. THIRD ROW: Daniel Yancey, Charles Beam, Ronald Chalker, Mark Goodwells, Jefferson Cole, Cindy Zabel, Lisa Whaley, Pam Welzant, Teresa Wright, Brenda Wright, Terri Ropes, Bonny Riddel, Beth Chandler, Robin Brake, Nick Dowd, Angie Belamy, Dean Rutherford, Susan Wells, Cathy Chapman, Mary Hanes, Jay Stefanick, Paula Ferguson, Martha Norton, Gene Smith, Dee Houser, Stacy Haygood, K. C. Kalm, Janet Johnson, James Hagin, David Purser, Alan Shiver.





## Phi Delta Theta

# Brothers Active in Sports

Founded on December 26, 1848, at Miami University of Oxford, Ohio, Phi Delta Theta is one of the oldest and most prestigious international fraternities in existence. The Georgia Epsilon Chapter of Phi Delta Theta was founded on August 31, 1968, by an act of the General Convention.

This year the Phi Delts at GSC took an active role in the Miller Pick-em Up Contest and finally pulled ahead in the last few weeks of fall quarter to snatch the grand prize.

Winter quarter was highlighted by the appearance of a Phi Delta Theta homecoming float for the first time in three years, which received a fourth place trophy. Second place and third place honors in intramural bowling and basketball, respectively,

were also won by the Phi Delts. Founders Day, held on March 10th at the Forest Heights Country Club, wrapped up winter quarter.

Spring quarter's Greek Week activities promised a second place trophy for golf to the Phi Delts. Bowery Ball 1979 was held at Jacksonville Beach, Florida, on May 11, 12, 13.

Phi Delta Theta was founded on the objectives of friendship, sound learning, and rectitude. We revel on our community service which includes the McDonald's Bike-athon, High Hope Center, and the Special Olympics. The brotherhood is governed by their motto — "One man is no man." — translated more freely as "We enjoy life by the help and society of others."





# Sisters Capture Pageant Titles

During fall quarter, Phi Mu won first place in Sigma Chi Derby Week, with Terry Forth winning the Miss Derby Day title.

An Alumni Tea-Cocktail Party was held for the sorority during Homecoming. Angie Bellamy, representing Phi Mu, was selected as a Homecoming finalist. Later in Winter quarter, Alison Delany, a Phi Mu sister, was crowned Miss GSC 1979.

In April, the Phi Mu Sorority hosted the annual Chris Schenkel Golf Tournament and the banquet preceding the tourney.

During Greek Week, Phi Mu had four finalists in the Greek Goddess Contest with Angie Bellamy winning the title. Robin Blake won the Greek Woman

honor for Phi Mu.

Other activities included a walk-a-thon for HOPE and helping with the Special Olympics during spring quarter.

FIRST ROW: Janis Hodges, Beth Waters, Kathy Sasser, Jone Martin, Temple Shamburger, Jenny Dwelle, Susan Addams, Teena Rogers, Melanie Pruett, Carol Howard, Lillian Spence, Leigh Downs, Madonna Clark, Lisa Harris; SECOND ROW: Karen Owen, Susanna Dunn, Sandra Combs, Joyce Harville, Donna Knowles, Sherry Layton, Jeanie Copeland, Liz Suarez, Nancy Martin, Alison Delaney, Lynn Moss, Debra Carlson, Julie Smith; THIRD ROW: Trudy Garnette, Angie Bellamy, Kelli Driscoll, Jill Oliver, Jane Thackston, Terry Forth, Tara Lassetter, Cynthia Mende, Carmen Craig, Ruthie Bargeron, Jo Lynn Wells, Tracy Evans, Teresa Cook, Francesca Parker, Caren Roberts, Ceci Ragan, Joy Hardin, Sue Sanders, Robin Blake, Denise Sutton, Lee Weaver, Beth Chandler, Paula Groover, Debbie Smith, Bonnie Riddle; FOURTH ROW: David Ball, Tommy West, Mark Quarrels, Tom Shaganoff, David Land, Jim Kemp, Bill Carrington, Frank McRae, Mickey Butler, William Strickland, Mickey Morgan, Dean Rutherford, Eddie Mock, Mike Reeves, Lawton Walker.



## Pi Kappa Phi

# Brothers Aid Community

Pi Kappa Phi Fraternity was founded on December 10, 1904, at the College of Charleston in Charleston, South Carolina. Gamma Kappa Chapter, which was founded at GSC on November 2, 1968, was very active in 1978-79 and participated in numerous community service projects.

Gamma Kappa Chapter helped the Statesboro Recreation Department conduct the annual Punt, Pass, and Kick Contest; the Fishing Rodeo; and the Special Olympics. Pi Kapps also helped escort handicapped children through the GSC Haunted House, collected over \$350 for UNICEF, and worked as stage-hands at the Miss GSC Pageant. Pi Kappa Phi also

helped set up the Ogeechee Fun Fair and contributed to their national project PUSH (Play Unit for the Severely Handicapped).

Athletic competition saw Pi Kappa Phi produce winning teams in the intramural football, basketball, and softball. Gamma Kappa also won the group participation trophy in the Great American Smoke-Out 5,000 meter Road Race. During Greek Week, Pi Kapp won the golf tournament, the tennis tournament, 400 yd. relay, and the coveted chariot race. Social activities centered on the annual Viking Party during the winter and the formal beach trip, Rose Ball, during the spring.



# Brothers Sponsor Derby Week

The goal of Sigma Chi is to cultivate and maintain high ideals of friendship, justice, and learning. The fraternity also helps provide a helping hand of brotherhood for the achievement of purposeful living while in college and in the years to follow.

Sigma Chi collected \$371 for the Heart Fund Drive and was also active in the Kidney Fund Drive and Special Olympics. Sigma Chi also sponsored Derby Week, a week of festivities for the sororities. Derby Week is held to strengthen the relationship between the sororities and Sigma Chi.



## Sigma Nu

# Brothers First in Pick-Em-Up

Sigma Nu has consistently stood for truth and honor since its founding at Virginia Military Institute in 1869. At Georgia Southern, Sigma Nu participates in all intramural sports and contributes services to the community such as the annual Thanksgiving food drive for the Division of Family Services.

Sigma Nu had the highest grade point average for spring quarter and was first in Miller Brewing Company's Pick-em-up Reclamation Project.

Owning land on Olympic Way, GSC's fraternity row, Sigma Nu plans to build a house in the near future.



# Sigma Phi Epsilon Speech School Is Annual Charity

Founded on November 1, 1901, in Richmond, Virginia, Sig Ep is the second largest college social fraternity nationwide. Sigma Phi Epsilon stresses the principles of virtue, diligence, and brotherly love. The Sig Eps are very active in aspects of college life and community service.

Annually, the fraternity raises money in Warner Robbins for the Houston County Speech School.

The Georgia Epsilon Chapter received the Excelsior Award from National showing improvement in Chapter operations at District Day at Georgia Tech.

The chapter sweetheart, Felicia Harber, received the title of District Sweetheart over Georgia and Alabama.



Sigma Pi

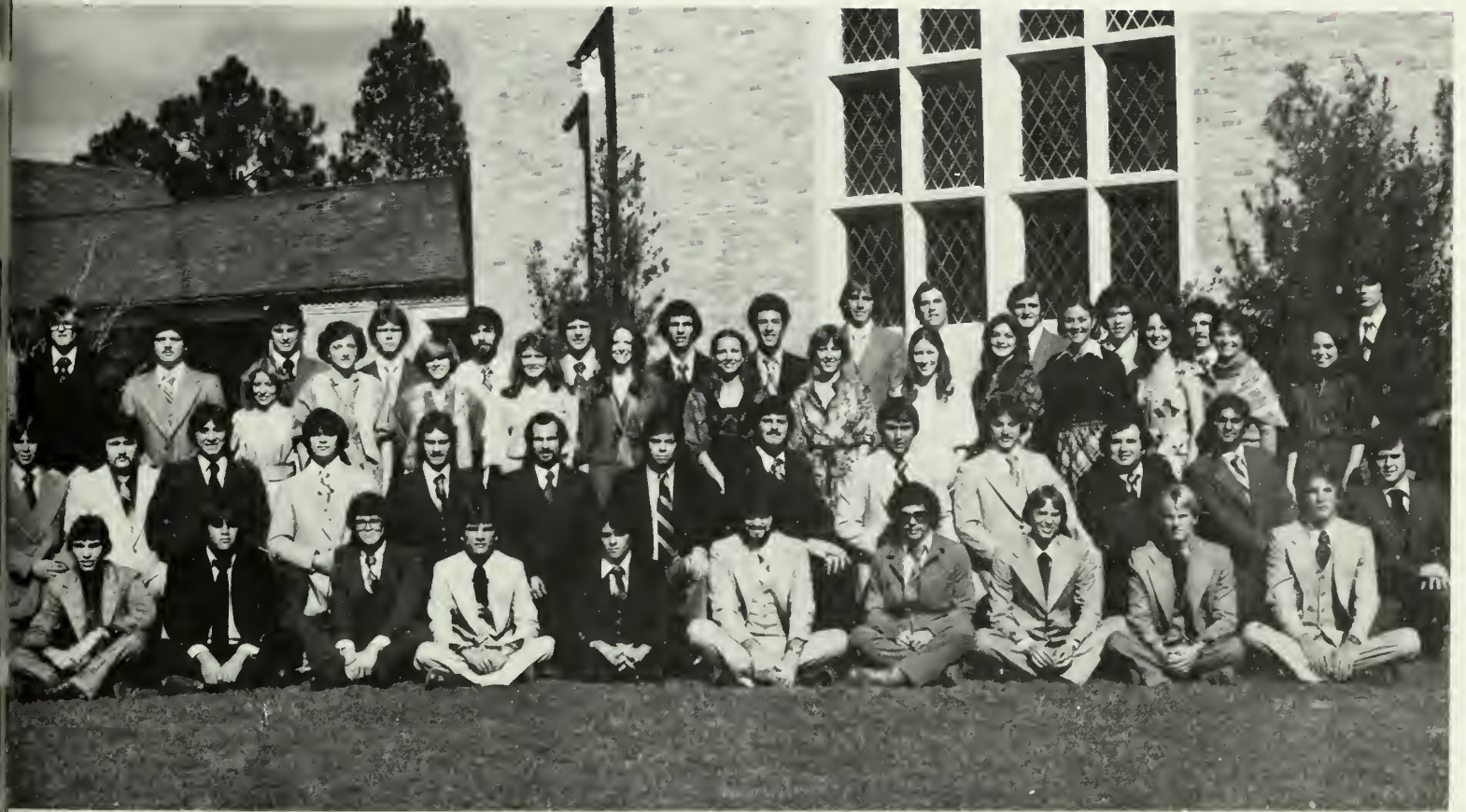

# Tau Kappa Epsilon Brothers Help in Game Room Renovation

Tau Kappa Epsilon was active in several projects this year. The brothers helped raise money for St. Jude Children's Research Hospital by holding a poster auction in conjunction with the Oasis Record Shop. TKE also helped with the renovation of the Williams Center Game Room.

During Homecoming the TKE and Alpha Xi Delta float won first place. TKE also won first place for spirit and all-around-participation in Homecoming.



## Zeta Tau Alpha

# Zeta Ladies Win Spirit Trophy

Zeta Tau Alpha's year was filled with service and money-making projects, such as their national philanthropy, NARC (National Association for Retarded Children).

During Sigma Chi Derby Week, ZTA won the Spirit Trophy. Robin Cheney was named first runner-up in the Miss Derby Day Contest.

In addition to social events with fraternities, ZTA had their annual Parents' Day Banquet, pledge class dance, and big brother parties.

ZTA participated in intramural sports this year. During Greek Week ZTA placed first in badminton.

A beach trip to Jekyll Island was the last big event for ZTA.





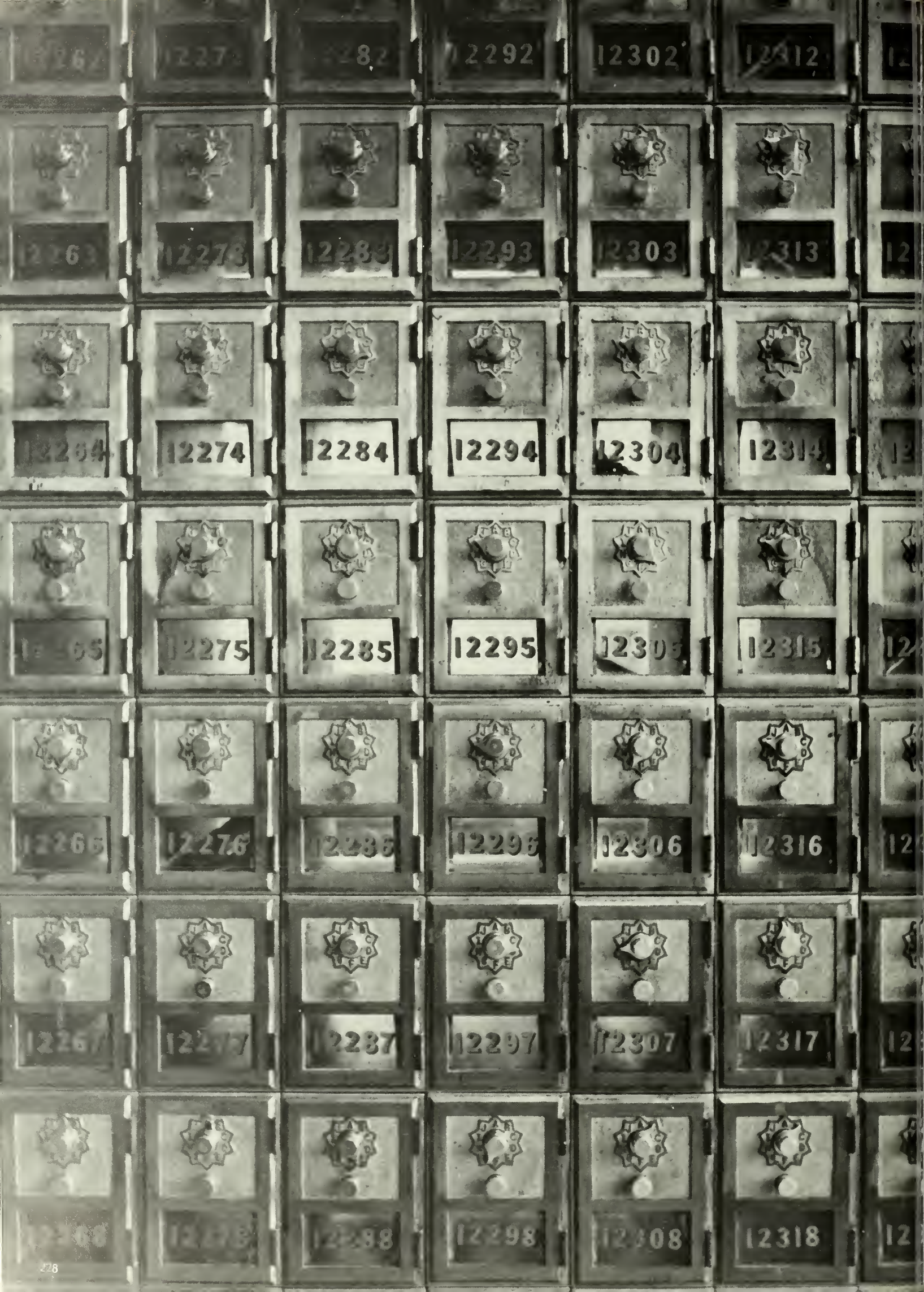

12262	12272	12282	12292	12302	12312	12322
12263	12273	12283	12293	12303	12313	12323
12264	12274	12284	12294	12304	12314	12324
12265	12275	12285	12295	12305	12315	12325
12266	12276	12286	12296	12306	12316	12326
12267	12277	12287	12297	12307	12317	12327
12268	12278	12288	12298	12308	12318	12328

## Classes

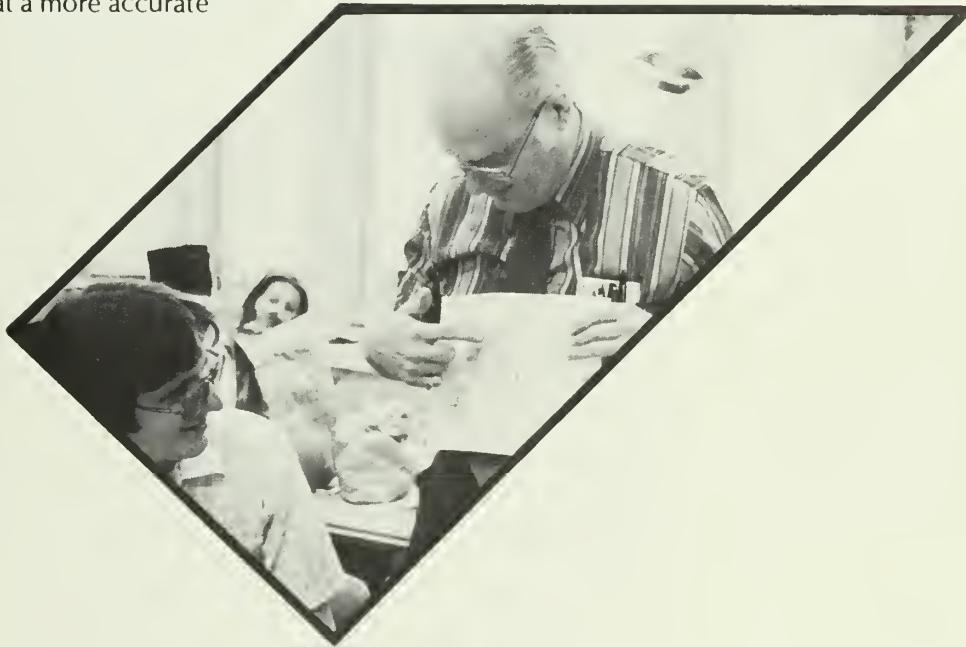
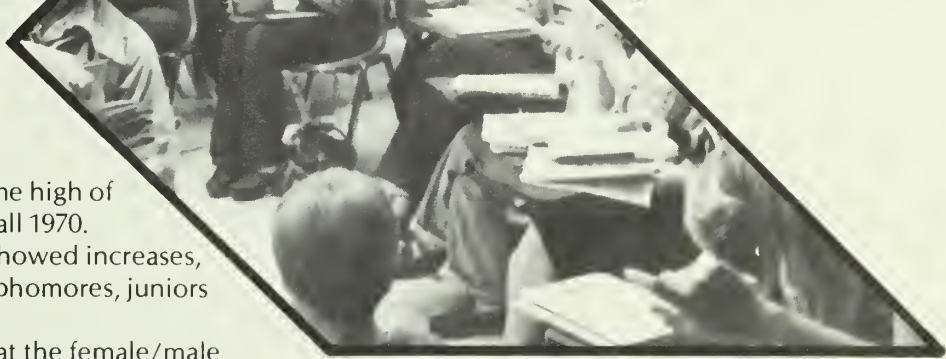

Enrollment for Fall 1978 was an all-time high of 525, almost a thousand more than in Fall 1970.

Five of the eight student categories showed increases, including special studies, freshmen, sophomores, juniors and seniors.

Although it is commonly rumored that the female/male ratio is three to one, statistics show that a more accurate ratio is 1.2 to 1.

# Underclassmen

Acree, Doris 2  
 Adams, Cassandra 1  
 Alaimo, Brenda 2  
 Aldridge, Wayman, Jr. 1  
 Allen, Laura 3  
 Allen, Laura 1



Allen, Leslie 1  
 Anderson, Priscilla 1  
 Ashburn, Amanda 3  
 Aven, Paula 1  
 Avery, David 1  
 Avin, Chip 1

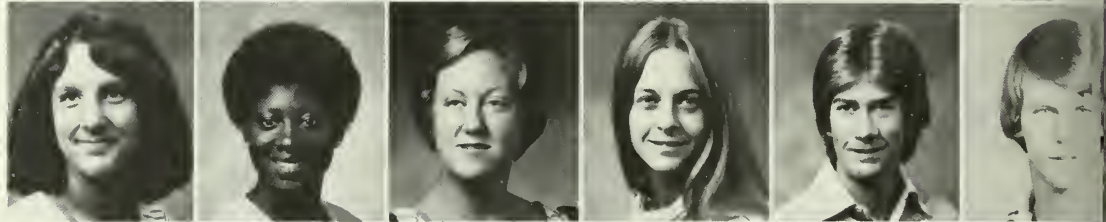

Baggett, Brenda 2  
 Bailey, Suzanne 2  
 Baldwin, Faye 2  
 Balkcom, Bob 1  
 Banks, Jeffery 1  
 Bannister, Claudia 1



Barbour, Alice 1  
 Barfoot, Donna 3  
 Barker, Cindy 3  
 Barnes, Julie 3  
 Barrett, Glascock 3  
 Bauer, Denise 3



Baxter, Carmen 2  
 Beasley, Garry 3  
 Belcher, Leslie 1  
 Bell, Ilene 2  
 Bell, Tammi 1  
 Bermes, Scott 1



Blackburn, Robin 2  
 Bogardus, Sharon 2  
 Boutwell, Bennie 3  
 Bowen, Susan 3  
 Boykins, Sabrina 2  
 Bradley, Judy 1



Brannan, Kaycie 3  
 Brantley, Henri Ann 1  
 Bricker, Bill 3  
 Britt, Susan 3  
 Broadrick, Cleo 3  
 Brock, Karen 1



Brown, Barbara 2  
 Brown, Diane 1  
 Brown, Elizabeth 3  
 Brown, Patti 3  
 Brown, Robin 3  
 Brown, Sandee 2

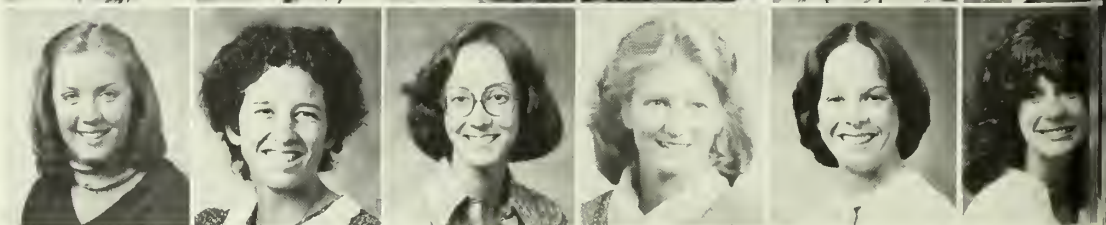



Bruce, Michael 2  
 Brunner, Steve 3  
 Buckholts, Margie 1  
 Buelvas, Luis 1  
 Buff, Missy 1  
 Burk, Bob 2



Burke, Kathy 1  
 Burks, Sherri 1  
 Burns, Barbara 1  
 Burroughs, Brian 1  
 Burtis, Laura 1  
 Byrd, Richard 1



Calhoun, Karen 3  
 Callaway, Nancy 1  
 Calvi, Leesa 3  
 Cameron, Susan 3  
 Carothers, Glenna 1  
 Carpenter, David 1



Carr, Joanne 2  
 Carroll, Carolyn 3  
 Carter, Debbie 2  
 Carter, Robbie 1  
 Carter, Theresa 1  
 Carver, Dora 3



Cassidy, Maureen 1  
 Caffin, Sharrie 2  
 Chamlee, Tamara 1  
 Chandler, Kathy 1  
 Channell, Regina 1  
 Chapman, Deborah 2



Chapman, Wes 1  
 Chappell, Cathy 3  
 Cheney, Robin 2  
 Childs, Lisa 1  
 Clark, Diana 2  
 Clayton, Cheryl 1



Clayton, Cynthia 2  
 Clement, Mark 1



Clements, James 1  
 Clifton, Margaret 3



Clifton, Melissa 2  
 Clough, Denise 3

Conner, Suzanne 1  
Cook, Faye 1

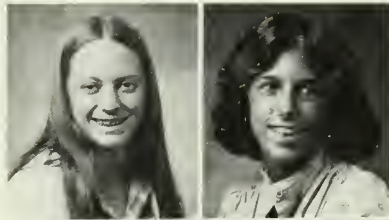

Cooper, Kay 2  
Copeland, Craig 1



Covington, Susan 3  
Cox, David 1



Craft, Cathy 2  
Creech, Polly 3  
Cristobal, Kim 3  
Cronic, Susan 1  
Crowley, Cindy 2  
Culbert, Susan 2

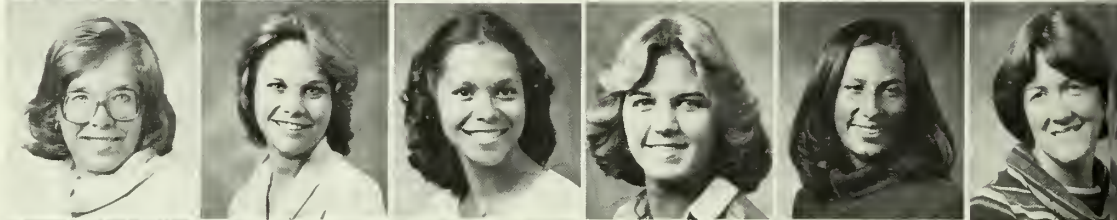

Culbreth, Jan 1  
Danbury, Clint 3  
Daniel, Lisa 1  
Daniely, Elaine 1  
Darden, David 3  
Darley, Valerie 1



Davenport, Sharon 3  
Davis, John 2  
Davis, Kathy 2  
Deal, Tom 1  
Deason, Margaret 2  
DeLoach, Patty 1



Denmark, Becky 1  
Derst, Morgan 2  
Dickey, Holly 3  
Dickson, Michele 2  
Dodd, Carol 1  
Dodd, Julie 2



Doggett, Donna 1  
Donaldson, Joan 1  
Donovan, Susan 2  
Dooley, Rose 2  
Doremus, Nancy 3  
Dotson, Ellen 3



Driskell, Rhonda 1  
Drummond, Brian 1  
Duncan, Dawn, 1  
Dunn, Kelly 1  
Dorcinka, Sophia 3  
Durdin, Larry 1

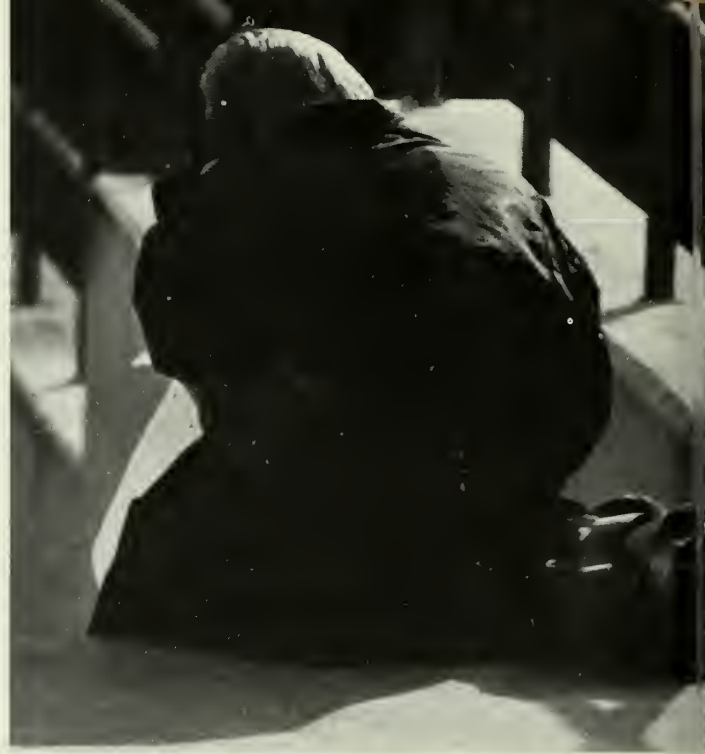



Dwelle, Jenny 3  
 Edwards, Kathleen 2  
 Emory, Davis 2  
 Elliott, Cynthia 3  
 Estes, Wayne 3  
 Eubanks, Mary 2

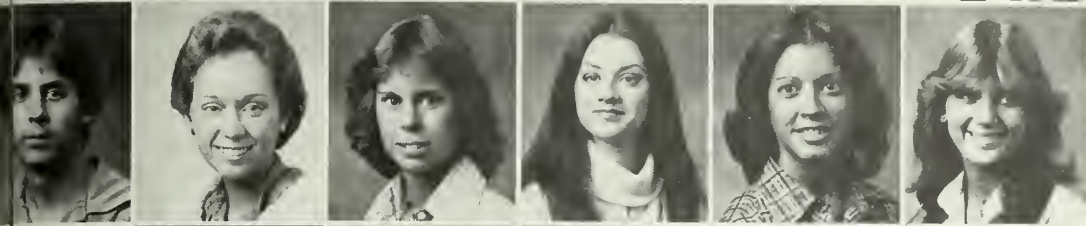

Ezell, Tommy 1  
 Farmer, Joni 1  
 Farr, Theresa 1  
 Farrow, Tammy 3  
 Firth, Holly 1  
 Fitzpatrick, Kelly 1



Fitzsimons, Jeanie 3  
 Flanigan, Melinda 2  
 Fleming, Mattie 1  
 Flieman, Kathy 1  
 Fodor, Rosemary 1  
 Foster, Kathy 2



Fountain, Gina 2  
 Fox, Meri 3  
 Fouts, Judy 1  
 Frazier, Donna 1  
 Freeman, Gina 2  
 Freeman, Robin 1



Freyermuth, Charlene 2  
 Gaines, Edward 3  
 Gaines, Phillip 2  
 Galbreath, Carol 2  
 Gandy, Donna 1  
 Garrett, Tracy 1



Gaskins, Darlene 2  
 Gates, Angie 1  
 Gates, Linda 1  
 Gatto, Caroline 1  
 Gay, Mike 1  
 George, Jennifer 2



Giddens, Christie 3  
 Gilbert, Randy 2  
 Gillis, Kaytrene 3  
 Gillispia, Andrea 1  
 Gillock, Cyndi 2  
 Glover, Deborah 2

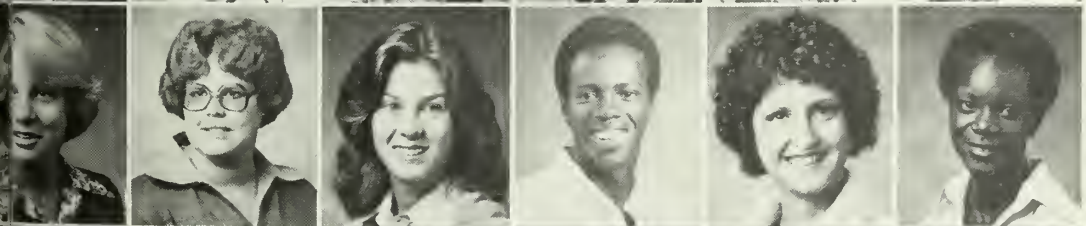

Godley, Kathryn 1  
 Gordon, Karen 3  
 Gowen, Tanya 1  
 Graham, Michael 1  
 Granger, Lynn 3  
 Green, Evelyn 3



Greene, Paul 3  
 Greene, Regina 1  
 Griffin, Bill 1  
 Griffin, Lou 2  
 Groover, Nancy 2  
 Groover, Susan 2

Grubbs, Angela 3  
Gustin, Kathryn 1  
Haines, Shirley 1  
Hall, Bonnie 1  
Hall, Cynthia 3  
Hall, Rhonda 2



Hall, Suzette 1  
Hall, William 2  
Hamilton, Shawn 3  
Hamilton, Terry 2  
Hancock, Laura 3  
Hardin, Kimball 1



Harp, Delaine 1  
Harper, Wanda 1  
Harrington, Jeannie 2  
Harrison, Deborah 3  
Harty, Donald 1  
Hawkins, Rick 1



Haywood, Patti 1  
Hearn, Cheryl 2  
Hendrix, Donna 2  
Hendrix, Gertrude 1  
Hendrix, Steven 1  
Herndon, Keith 1



Hickerson, Joannah 1  
Hickman, Kelli 1  
Hicks, Charles 1  
Hiers, Donna 2  
Hightower, Allen 1  
Hightower, Karen 2



Hills, Gregory 1  
Hodges, Tammy 1  
Hoffman, Roni 2  
Holcomb, Treva 2  
Holland, Keith 3  
Hopkins, Hedy 1



Howard, Judy 2  
Howard, Katharine 2  
Hudson, Lisa 1  
Huff, Renee 1  
Hulse, Al 3  
Hunt, Karen 1



Hutchinson, Nancy 3  
Ingram, Denise 1  
Ivie, Donna 1  
James, Harry 1  
Jennings, Richard 3  
Johns, Richard 1



Johnson, Amanda 3  
Johnson, Angelee 1  
Johnson, Julie 1  
Johnson, Lonnie 2  
Joiner, Charlene 2  
Joiner, Cindy 2





Jones, Eugenia 3  
Jones, Glenda 3  
Jones, Jennifer 3  
Jones, Jaren 1  
Jones, John 3  
Jones, Kathryn 3



Jones, Linda 2  
Jones, Lisa 2  
Jones, Stephen 2  
Johnson, Wayne 2  
Jordan, Brenda 3  
Jordan, Joi 1



Jordan, Lisa 1  
Kent, Linda 1  
Kimball, Angie 3  
Kirby, Claire 1  
Kitchens, James 2  
Klimek, Charlene 1



Knowles, Donna 1  
Kosawa, Shigenovi 2  
Krueger, Bill 3  
Kukla, Janas 1  
Langley, Gail 2  
Lanier, Andrea 3



Lanier, Susie 1  
Latham, Alicia 1  
Lawson, Christy 1  
Layton, Sherry 2  
Leach, Pamela 1  
Lee, Aiko 2



Lee, Alisa 1  
Lee, Carol 1  
Lee, Dannette 3  
Lee, Michael 3  
Lee, Wanda 1  
Leonard, Donna 2



Lewis, Debie 1  
Lindsey, Carol 1

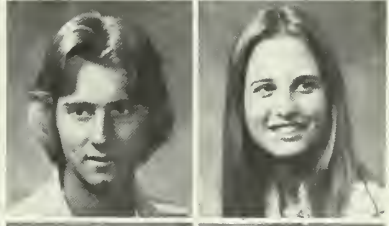

Lock, Larry 1  
Loebker, Tyna 1



Lovern, Sharon 2  
Lovett, Glynn 1



Lumpkin, Debra 1  
 Lynch, Mary 1  
 Lynch, Steve 1  
 Lyons, Bridgie 3  
 Lytle, Lynn 3  
 Mabry, Julie 3



Machowski, Kathy 1  
 Maine, Donna 2



Malcolm, Pam 1  
 Mangum, Dena 3



Mann, Cathy 1  
 Manning, Faye 1



Martin, Joy 2  
 Martin, Tina 1  
 Mayes, Patti 2  
 Mays, William 2  
 McClannahan, Suzan 1  
 McCord, Jan 3



McCoury, Mike 3  
 McCoy, Chris 1  
 McDaniel, Bryant 1  
 McDonald, Lenore 1  
 McDonald, Melinda 2  
 McGee, Lynnah 3



McInarnary, Susan 2  
 McKie, Beth 3  
 McKinney, Casey 2  
 McLemore, Bonnie 2  
 McMahan, Jill 1  
 McMinn, Deborah 2



McPherson, Charles 2  
 Mead, Mary 2  
 Mead, Nancy 2  
 Meisch, Diane 2  
 Merritt, Susan 1  
 Middleton, David 2



Miller, Diane 2  
 Miller, Janet 2  
 Miller, Reginald 1  
 Mills, Kathy 2  
 Mills, Patty 3  
 Milton, Donna 2





Mitchell, Wanda 1  
 Monroe, Mikki 3  
 Moore, Penny 2  
 Moore, Russell 1  
 Moorhead, Robert 3  
 Moomau, Rocky 3



Morast, Virginia 1  
 Morrison, Barbara 2  
 Mosshart, Becky 1  
 Mosley, Priscilla 2  
 Munro, Melissa 2  
 Murphy, Wayne 2



Myers, Yvette 1  
 Neal, Bob 1  
 Neely, Mitizi 3  
 Nelson, Rosemary 1  
 Newton, Karen 1  
 Nizzi, Charlotte 1



Norwood, Neil 2  
 Nunnery, Judy 3  
 Olcott, Su 1  
 O'Neal, Lenore 3  
 Owens, Debra 1  
 Oxendine, Narvis 2

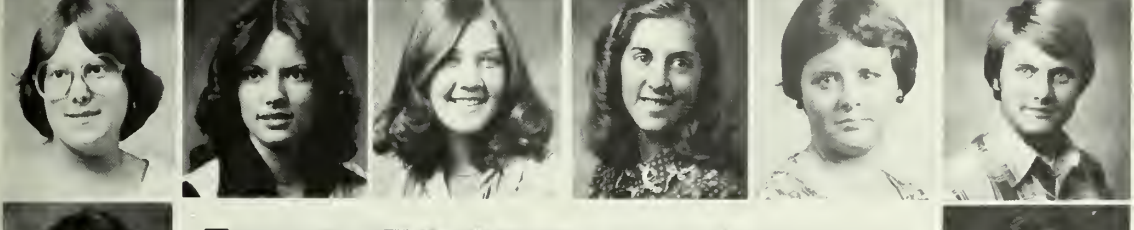

Palermo, Linda 3  
 Panter, Teresa 1  
 Parker, Cathy 2  
 Parker, Debbie 1  
 Parker, Lee Anne 1  
 Parker, Wesley 3



Parkes, Carol 2  
 Parson, Debby 1

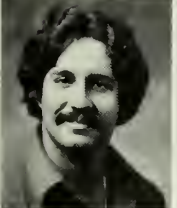

Patchett, Russell 3  
 Pate, Nancy 3



Peebles, Pamela 2  
 Perry, Mike 2



Peterson, Erik 2  
 Phillips, Shelia 3  
 Piccirilli, Nick 3  
 Pittman, Byron 1  
 Pitts, Bo 1  
 Powell, Bobby 2

Powell, Deborah 1  
 Powell, Marsha 3  
 Praylo, Calvin 2  
 Pressley, Keith 1  
 Price, David 2  
 Price, Lori 2



Priester, Joy 1  
 Prough, Kathy 2



Pruett, Melanie 3  
 Pruitt, Stephen 1



Pursell, Nancy 2  
 Purvis, Patsy 1



Quattlebaum, Susan 2  
 Rahn, Beth 3



Rawls, Janet 2  
 Ray, Gregory 2  
 Ray, Rhonda 3  
 Reaves, Paul 3  
 Reiser, Lynne 3  
 Renfroe, Bonnie 2

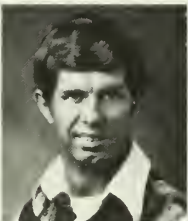

Rhodes, Frances 3  
 Rice, Brenda 3  
 Ricks, Danny 1  
 Ricks, Kelly 2  
 Riggs, Joy 3  
 Riley, Sherry 3



Rizer, Carol 1  
 Robbins, Bernadette 3  
 Roberson, Robbie 2  
 Robinson, Terri 3  
 Rogers, Connie 1  
 Rogers, Elaine 1



Rogers, Karen 3  
 Ross, Chuck 1  
 Rowe, Denise 1  
 Royer, Douglas 3  
 Rozier, Eloise 3  
 Rudisill, Becky 1





Rushing, Gina 1  
 Rushing, Jeanie 3  
 Ryan, Marreon 3  
 Sammond, Jeff 3  
 Sanders, Cindy 1  
 Savage, Douglas 2



Sawyer, Tammy 2  
 Schorr, Valerie 2  
 Scott, Mark 3  
 Searcy, Laura 3  
 Seay, Suzanne 1  
 Seay, Paul 2



Schneider, Katherine 1  
 Seymour, Pam 1  
 Shackelford, Kim 1  
 Shaney, Rhonda 3  
 Shaw, Lisa 2  
 Shearer, Duane 2



Shirley, Linda 3  
 Shuman, Anita 3  
 Shuman, Penny 2  
 Simmonds, John 1  
 Simons, Katherine 1  
 Sirmans, Rebecca 2



Skaiff, Michael 3  
 Skinner, Angie 3  
 Slade, Cathy 2  
 Smalley, Lee 3  
 Smith, Barbara 2  
 Smith, Jannie 2

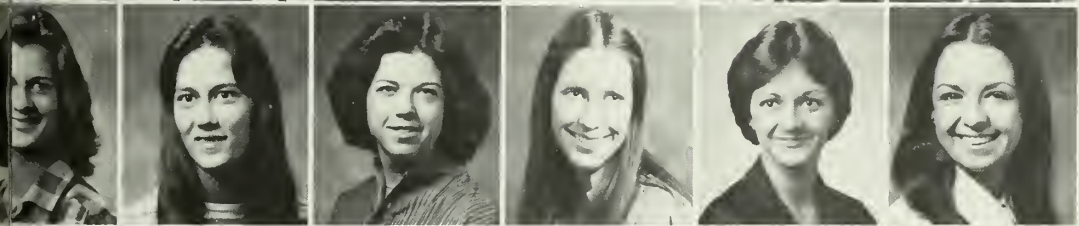

Smith, Julia 2  
 Smith, Laura 2  
 Smith, Laura Sue 2  
 Smith, Nerine 3  
 Sparks, Vicki 2  
 Spence, Lillian 1



Spencer, Carolyn 3  
 Stangline, Barry 1  
 Stanley, Mike 2  
 Steen, Brian 1  
 Stelling, Susan 1  
 Stelton, John 1



Stephens, Paul 3  
 Stephens, Robby 3  
 Stewart, Debbie 3  
 Stewart, Jean 2  
 Stewart, Kim 3  
 Stovall, Alice 2



Strickland, Amy 2  
 Strickland, Johnny 2  
 Stringer, Joseph 3  
 Stults, Lynn 2  
 Suarez, Liz 2  
 Suggs, Elena 1



Sutton, Susan 2  
 Swann, Wayne 3  
 Swinson, Sharilyn 1  
 Sykes, Victor 1  
 Taylor, Mattie 3  
 Terrell, Ruth 2

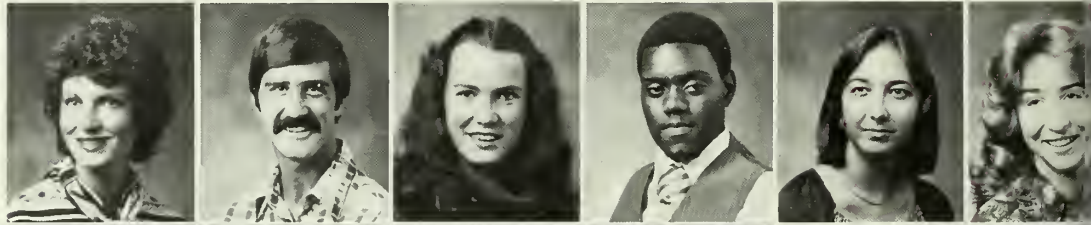

Terry, Tim 1  
 Terry, Maggie 3  
 Theus, Yvonne 3  
 Thomas, Bonnita 1  
 Thomas, Leslie 3  
 Thompson, Archie 3



Thompson, Sherri 1  
 Thorne, Bruce 3  
 Timmons, Mitzi 1  
 Todd, Margaret 3  
 Tootle, Derwood 2  
 Torbert, David 1



Trammell, Mark 2  
 Treece, Debbie 1  
 Trent, Brenda 3  
 Trippe, Jo Ann 1  
 Turner, Nancy 2  
 Turpin, Cindy 2



Tuten, Debi 1  
 Tyler, Beverly 2  
 Usry, Gail 3  
 Ussery, Melody 1  
 Vakoc, Cornelia 1  
 Vasquez, Richard 2



Vaughn, Janie 2  
 Wade, Susan 1  
 Wahnschaff, Steven 2  
 Walker, Margie 3  
 Wallace, Debbie 1  
 Waller, Pam 1





Walter, Chris 3  
Walters, Sahbrennah 1  
Watson, Betty-Ware 2  
Watson, Brenda 2  
Way, Bobby 2  
Webb, Linda 2



Webb, Terri 3  
Weeks, Diane 2  
Weitman, Merry 2  
Welch, David 3  
Wells, Patricia 2  
Wells, Toni 2



West, William 1  
Westhead, Clare 1  
Wethington, Dawn 3  
Wheeler, Holli 3  
Whitfield, Brenda 1  
Whitsette, Cherrylle 3

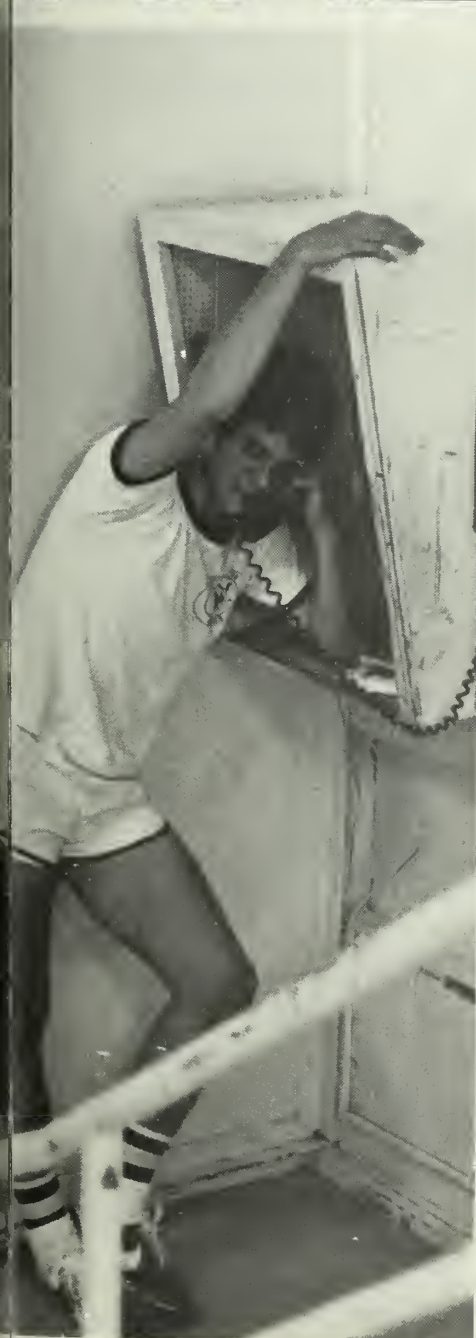

Whorton, Saralyn 3  
Wilkinson, Vicki 2  
Williams, Debby 2



Williams, Judy 3  
Williams, Pamela 3  
Willis, Andera 3



Wilson, Norman 1  
Wonnacott, Janice 1  
Woodward, Tim 3



Worthy, Mary 1  
Wright, Becky 2  
Wright, Marc 3



Wynn, Charlotte 1  
Young, Arthur 2  
Young, Corilla 1



Young, Deborah 1  
Young, Theresa 1  
Ziegler, John 1

# Seniors

Akers, Cindy  
Criminal Justice  
Marietta, Ga

Akers, Kelly  
Marketing  
Warner Robins, Ga

Akers, Terry  
Political Science  
Warner Robins, Ga

Allgood, Diane  
Marketing  
Tucker, Ga

Allmond, Royce  
Psychology  
Vidalia, Ga

Anderson, Edward  
EET  
Register, Ga

Aycock, Bill  
EET  
Brunswick, Ga

Aycock, Lewis  
Management  
Brunswick, Ga

Bailey, Sheila  
Music  
Adrian, Ga

Baker, Michael  
General Business  
Conyers, Ga

Beasley, Mary Lane  
Biology  
Millen, Ga

Berry, George  
Health and P E  
Augusta, Ga

Blackmore, Timothy  
Exceptional Childhood Ed  
Savannah, Ga

Blankenship, Martha  
Interior Design  
Augusta, Ga

Bloodworth, Louis  
Music /Voice  
Savannah, Ga

Bohannon, Pauline  
Art  
Dublin, Ga

Bolton, Jacqueline  
Elementary Ed  
Millen, Ga

Boyd, Frankie  
Criminal Justice  
Louisville, Ga

Bragg, Cheryl  
Home Ec  
Augusta, Ga

Bray, Cecil  
Chemistry  
Thomaston, Ga

Brooks, Cynthia  
P E  
Gordon, Ga

Bryant, Julia  
Social Science  
Ochlocknee, Ga

Burge, Charles  
General Business  
Marietta, Ga

Butler, Elaine  
Recreation  
Elberton, Ga

Butler, Janet  
Fashion Merchandising  
Dudley, Ga

Calaman, Jeanie  
Fashion Merchandising  
Warner Robins, Ga

Cafagno, Kelly  
Math  
Conyers, Ga

Campbell, Jane  
Elementary Ed  
Alpharetta, Ga

Cartee, Deborah  
Music  
Statesboro, Ga

Carter, Johnny  
General Business  
Atlanta, Ga

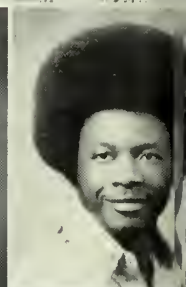



Cary, William  
Chancey, David  
Journalism  
Milledgeville, Ga



Clarke, Judith  
Data Processing  
Augusta, Ga  
Cleaus, Carole  
Accounting  
Atlanta, Ga



Coleman, Brenda  
Sociology  
Hazlehurst, Ga  
Coleman, Elaine  
Exceptional Childhood Ed  
Marietta, Ga

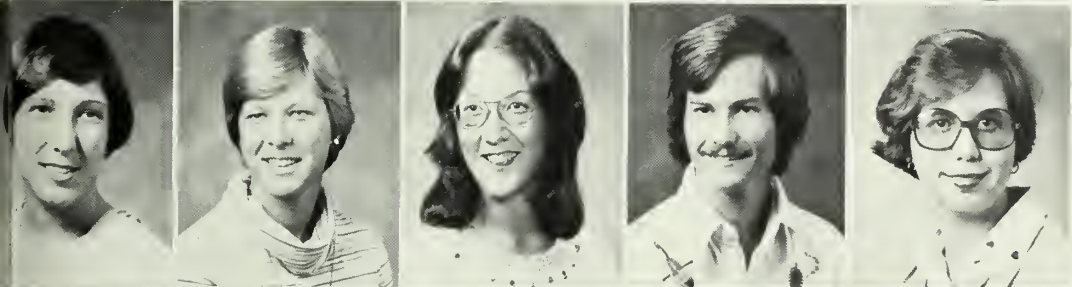

Collins, Wanda  
Dexter, Ga  
Colston, SuAnn  
Journalism  
Americus, Ga  
Comer, Debi  
Early Childhood Ed  
Centerville, Ga  
Cowart, Randy  
Biology  
Craig, Eva  
Public Relations  
Atlanta, Ga



Creech, Debi  
Fashion Merchandising  
Guyton, Ga  
Crews, Opal  
Journalism  
Glen St. Mary, Fla  
Davis, Freda  
Humanities  
Dexter, Ga  
Davis, Mary  
Early Childhood Ed  
Beckly, W Va  
Davis, Vandy  
Accounting  
Thomasville, Ga

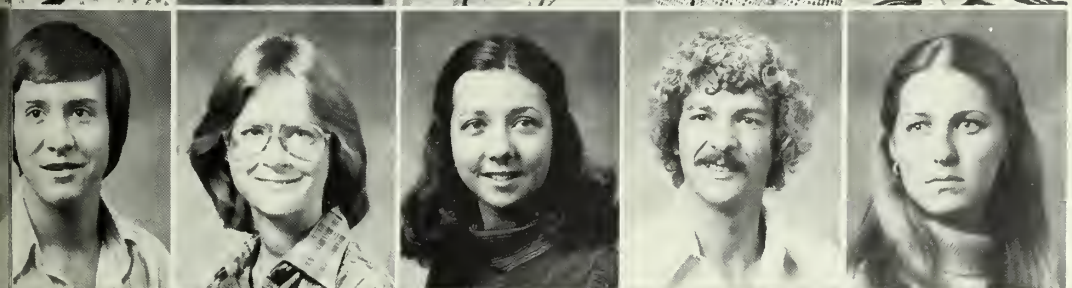

Degi, Keith  
Biology  
Hinesville, Ga  
Deloach, Joy  
Education  
Brooklet, Ga  
Donaldson, Kay  
Early Childhood Ed  
Dublin, Ga  
Donato, Edward  
Journalism  
Slingerlands, N Y  
Douglas, Karen  
German  
Brunswick, Ga



Duke, Lori  
Management  
Savannah, Ga  
Duncan, Jerry  
Criminal Justice  
Bartow, Ga  
Duncan, Joan  
Political Science  
Buford, Ga  
Ebbets, Bruce  
History  
Miami, Fla  
Ellis, Deborah  
Accounting  
Atlanta, Ga



Evans, Kathleen  
Home Ec  
Nairobi, Kenya  
Evans, Kim  
Early Childhood Ed  
McCrae, Ga  
Everett, Jeri  
Biology  
Unadilla, Ga  
Everett, Linda  
Criminal Justice  
Rochelle, Ga  
Faircloth, Rick  
Recreation  
New Smyrna Beach, Fla



Farnell, Donna  
Medical Technology  
Brunswick, Ga  
Farris, Mark  
Faulk, Elaine  
Music  
Augusta, Ga  
Ferris, Gwen  
Psychology  
Augusta, Ga  
Fett, Jenny  
Art Ed  
Atlanta, Ga



Ferguson, Paula  
Marketing  
Macon, Ga  
Floyd, John  
Industrial Technology  
Jonesboro, Ga  
French, Judy  
Math  
Sylvania, Ga  
Frost, Michael  
Accounting  
Vidalia, Ga  
Griffin, Mike  
PE  
Atlanta, Ga



Hargrove, Brenda  
Music  
Augusta, Ga  
Haywood, Wanda  
Business Ed  
Waverly, Ga  
Hernandez, Ellen  
Home Ec  
St. Marys, Ga  
Hodges, Jana  
Math  
Vidalia, Ga  
Hodges, Rachel  
Exceptional Childhood Ed  
Meldrim, Ga

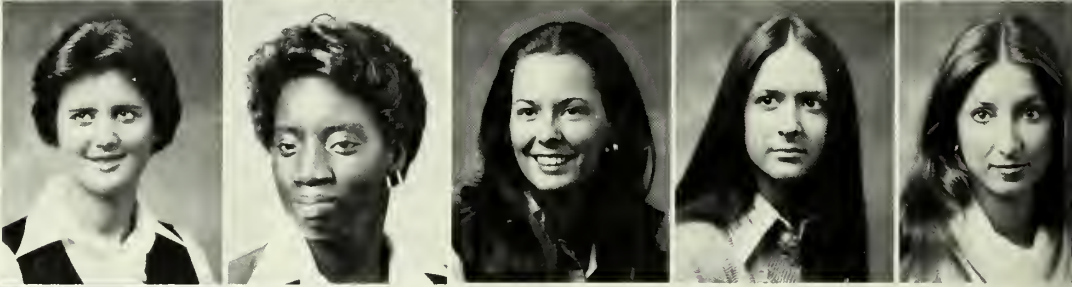

Holmes, JoEllen  
Criminal Justice  
Claxton, Ga  
Ingram, George  
English  
Dawson, Ga



Ito, Sayumi  
Speech  
Japan  
Janese, Julie

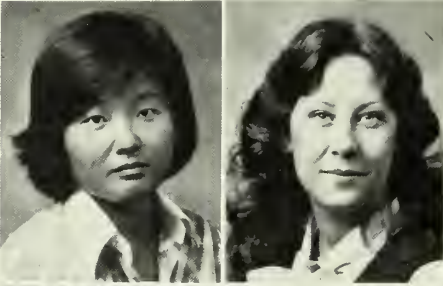

Johnson, Pamela  
Early Childhood Ed  
Hazelhurst, Ga  
Joiner, Pamela  
Elementary Ed  
Atlanta, Ga





Jordan, Joanne

Accounting  
Rockville, Md

Keel, Mark

Criminal Justice  
Barnwell, S C

Kelly, Peter

Criminal Justice  
Statesboro, Ga

Kemp, Burton

History Ed  
Sylvania, Ga

Kicklighter, David

Biology  
Glennville, Ga

Kircher, Kim

Home Ec  
Sparta, N J

Kirkland, Deborah

Sociology  
Waycross, Ga

Kirkman, Linda

Biology  
Atlanta, Ga

Kukla, Howard

EE  
Warner Robins, Ga

Lawrence, Sterling

Marketing  
York, Nebraska

Leapheart, Patricia

Early Childhood Ed  
Lithonia, Ga

Lentz, Beverly

Math  
Savannah, Ga

Lewis, Michael

Criminal Justice  
Port Wentworth, Ga

Lord, Karen

Home Ec Ed  
Dublin, Ga

Lovelace, Debbie

Early Childhood Ed  
Vidalia, Ga

Lowery, JoEllen

Biology  
Dublin, Ga

Maddox, Gil

Music  
Vidalia, Ga

Mallard, Missy

Biology  
Statesboro, Ga

Malone, Peggy

PE  
Dalton, Ga

Marshall, Debbie

Early Childhood Ed  
Atlanta, Ga

Martin, George

Biology  
Atlanta, Ga

Mayo, Michael

Math  
Warrenton, Ga

McCfee, Karen

Home Ec  
Dublin, Ga

McBride, Mary

Criminal Justice  
Statesboro, Ga

McGaughey, Douglas

Sociology  
Atlanta, Ga

McLendon, Teresa

Education  
Soperton, Ga

McPherson, Brenda

Fashion Merchandising  
Sarasota, Fla

McWhirt, Bettina

Criminal Justice  
Stafford, Va

Merriman, Gail

Criminal Justice  
Atlanta, Ga

Milford, Anna

Early Childhood  
Sumter, S C

Miller, Joseph

Savannah, Ga

Miller, Vickie

Home Ec  
Sylvester, Ga

Miller, Yvonne

Management  
Marietta, Ga

Moore, Alex

Management  
Lawrenceville, Ga

Moore, Carlton

Speech  
Dublin, Ga

Moore, Marsha  
Elementary Ed  
Buena Vista, Ga  
Morel, James  
Social Science  
Garden City, Ga  
Morris, Janet  
Biology  
Newnan, Ga  
Morris, Jonathon  
Accounting  
Walterboro, Ga  
Mueller, Wendy  
P E  
Cumming, Ga

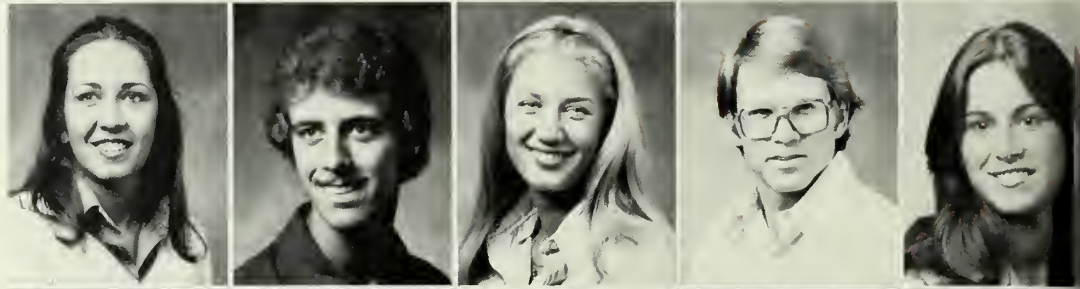

Murdock, Becky  
Home Ec  
North Augusta, S C  
Murray, Roby  
Marketing  
Columbus, Ga  
Nadeau, Joe  
Economics  
Perry, Ga  
Newman, Mark  
Sociology  
Brunswick, Ga  
Odom, Melba  
Early Childhood Ed  
Vidalia, Ga



O'Reilly, Brenda  
Pace, Valerie  
Criminal Justice  
Jacksonville, Fla  
Parker, Barbara  
Criminal Justice  
Atlanta, Ga  
Peacock, Zelda  
Art Ed  
Douglas, Ga  
Pennington, Steve  
P E  
Louisville, Ga



Pettett, David  
Criminal Justice  
Jasper, Ga  
Perkins, William  
Industrial Arts  
Glennville, Ga  
Poole, Stephen  
EET  
Lisborn, Md  
Pound, Laura  
Elementary Ed  
Covington, Ga  
Powell, David



Pullen, Diane  
Management  
Atlanta, Ga  
Richards, Margaret  
Exceptional Childhood Ed  
Augusta, Ga  
Robbins, Crystal  
Home Ec  
Dalton, Ga  
Roberts, Nancy  
Accounting  
Marietta, Ga  
Robertson, Donna  
P E  
Evans, Ga

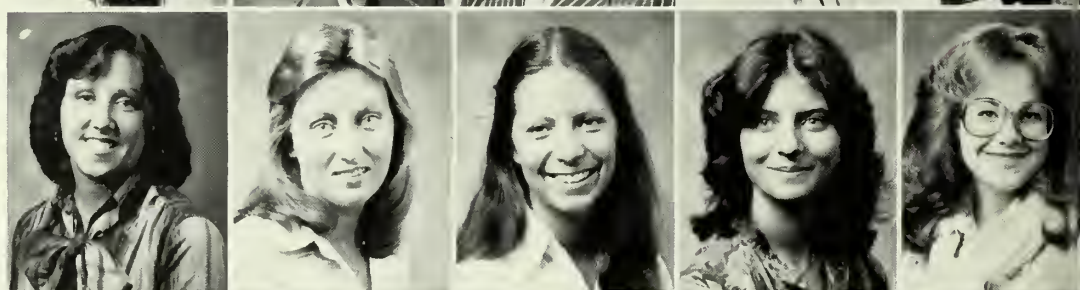

Rogers, Melanie  
Early Childhood Ed  
Perry, Ga  
Rogers, Pharis  
Management  
Claxton, Ga  
Rood, Jay  
Accounting  
Cumming, Ga  
Sappington, Lynda  
Marketing  
Chamblee, Ga  
Schuyler, Treacy  
Home Ec  
Titusville, Fla



Sellers, Pam  
English  
Baxley, Ga  
Slaughter, Donna  
Home Ec  
Valdosta, Ga  
Small, Tommy  
Industrial Technology  
Macon, Ga  
Smelley, Bobby  
Journalism  
Souwana, Ga  
Smith, Jerlyn  
Office Adm  
Wrens, Ga





Spaid, Jan  
Early Childhood Ed  
Metter, Ga  
Stephens, Larry  
History  
Marietta, Ga  
Stephens, Theresa  
Social Science  
College Park, Ga  
Stevens, Cheryl  
Swain, Robin  
Accounting  
Waycross, Ga

Taylor, Lynne  
Early Childhood Ed  
Douglas, Ga  
Taylor, Tab  
Business  
Blackshear, Ga  
Thompson, Gordon  
Art  
Atlanta, Ga  
Thompson, Janet  
Industrial Arts  
Dublin, Ga  
Tillman, Walter  
Business Management  
Statesboro, Ga

Tomberlin, Sheilah  
Home Ec  
Swainsboro, Ga  
Turner, Richard  
Industrial Mgt Tech  
Hazlehurst, Ga  
Tydings, Spencer  
Accounting  
Warner Robins, Ga  
Vickers, Kenneth  
Management  
Wrightsville, Ga  
Voutila, Cheryl  
Home Ec  
Marietta, Ga

Ward, Micah  
P E  
Dalton, Ga  
Way, Fern  
Elementary Ed  
Kingsland, Ga  
Welch, Jan  
Early Childhood Ed  
Evans, Ga  
White, Karen  
Accounting  
Virginia Beach, Va  
Whitmire, Vicki  
Recreation  
Cumming, Ga

Whitten, Randy  
Fashion Merchandising  
Bartow, Fla  
Wimberly, Claire  
Home Ec  
Cochran, Ga  
Witz, Nanci  
Art  
Atlanta, Ga  
Wood, Barry  
Accounting  
Pinner, England  
Wood, Van  
Early Childhood Ed  
Wrightsville, Ga

Woodall, Miriam  
Home Ec  
Woodward, Kitty  
Piano  
Gritton, Ga  
Wright, Nancy  
Art  
Yawn, Jimmy  
Yearty, Sherry  
Early Childhood Ed  
Cochran, Ga

Hammock, David  
Graduate Student  
Lord, Dora  
Graduate Student  
Mozayyan, Alireza  
Graduate Student  
Story, Wendell  
Graduate Student  
Williams, Kay  
Graduate Student



# Administration and Faculty

PRESIDENT • VICE-PRESIDENT  
• DEANS • PERSONNEL SERVICES, DATA PROCESSING, ACCOUNTING, STUDENT PERSONNEL SERVICES • RECORDS MANAGEMENT, BUDGETS, GRANTS, AND CONTRACTS, INSTITUTIONAL DEVELOPMENT, HEALTH SERVICES • COMPTROLLER, PROCUREMENT, LIBRARY, BOOKSTORE • ADMISSIONS, ASSOCIATE DIRECTOR OF ADMISSIONS, RECORDS, REGISTRAR, MESSAGE CENTER • SECURITY • FACULTY FEATURES • SCHOOL OF ARTS AND SCIENCES • SCHOOL OF EDUCATION • SCHOOL OF BUSINESS • DIVISION OF HEALTH, PHYSICAL EDUCATION AND RECREATION • DIVISION OF HOME ECONOMICS • DIVISION OF TECHNOLOGY • FALL FACULTY-STAFF FAMILY FROLICS

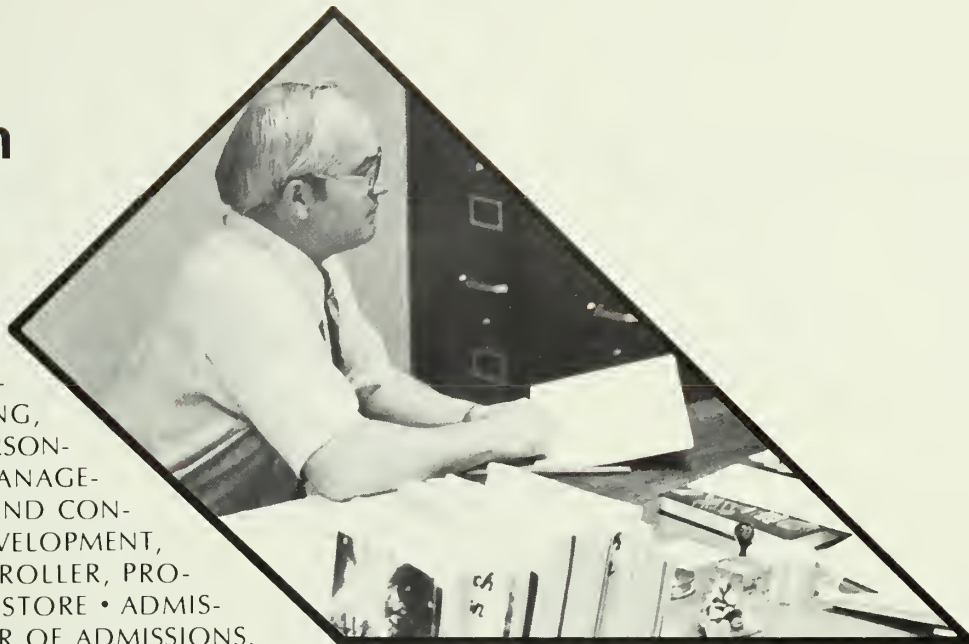

## Dr. Lick Inaugurated at Spring Graduation

Dr. Dale Lick assumed the Office of President on July 1, 1978. Dr. Lick served almost a year before being inaugurated as the ninth president of Georgia Southern College. Instead of having a separate ceremony for the inauguration, Dr. Lick wanted to combine it with Spring Graduation, saving the college about \$15,000.

President Lick said he liked GSC "very much" and considers it to be an "outstanding" institution. He "likes the friendly atmosphere on campus."

When asked about his plans for GSC, Dr. Lick replied that there is "much more to do than can be done, even if we rush." He wants GSC to continue growing on the basics, such

as the worth of all people and serving the needs of the people.

Dr. Lick believes GSC can serve the needs of the people of south Georgia through instruction, research, and public services. Some of these needs will be met by the planned nursing program for GSC and expansion of the continuing education program.

Dr. Lick wants to further strengthen ties between the college and community. He also wants to improve relations between faculty, staff, and students.

President Lick's first year was active. He worked to improve connections between GSC and other colleges across the state and for the approval of a nursing program at GSC.



## Dr. Austin Commends GSC on Atmosphere for Learning

After being at GSC for one year, Dr. Charles Austin, Vice President of Academic Affairs, said GSC had a "good atmosphere for learning" and he likes working with the student body and faculty here.

Dr. Austin places primary emphasis on "continuing a high quality of education" at GSC. A good general edu-

cation and a comprehensive set of programs should also be offered.

Dr. Austin holds a B.S. in Mathematics from Xavier University, a M.S. in Health Administration from the University of Colorado, and a PhD. in Social Science from the University of Cincinnati.

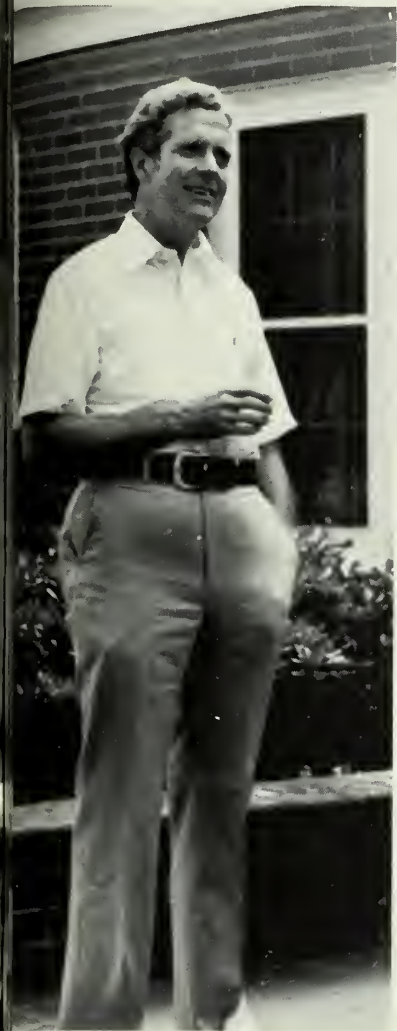

## Cook Becomes First Business Vice-President

Mr. Bill Cook became GSC's first Vice President for Business and Finance as a result of a decision by the Board of Regents in February. Already serving GSC under the title of Director of Administration and Fiscal Affairs, Cook had been functioning as a Vice President without the title or promotion. The responsibilities of the job did not change or lessen, but made his job more definable.

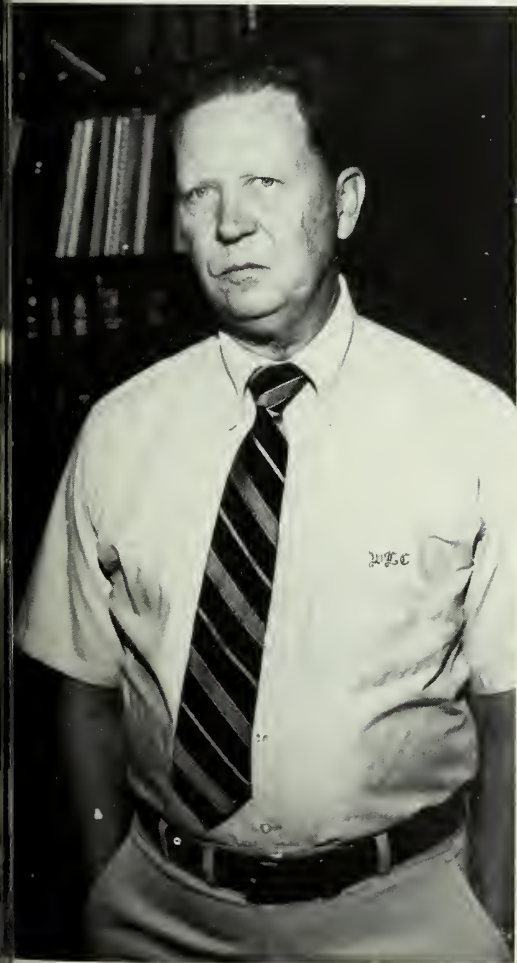





## Deans

1. Dean of Students: Mr. Ben G. Waller. 2. Dean of School of Arts and Sciences: Dr. Warren F. Jones. 3. Dean of School of Education: Dr. Starr Miller. 4. Dean of Graduate School: Dr. Jack N. Averitt. 5. Dean of School of Business: Dr. Origen James.





1. **Personnel Services:** Marolyn Martin, Sharon Priestley, Ted Brown, Glenn Stewart, Becky Carlisle, and Barbara Martin. 2. **Data Processing:** Ruth Coursey, Joung Shim, Susan Stanley, and Tim Palmer. 3. **Accounting:** front row: Rose Rushing, Sylvia Yawn, Joan Hicks, Crystal Hotchkins, Jewell Newsome, Jane Moseley, and Cathy Slover; second row: Arthur Carlton (Director), Ann Deal, Kim Paul, Jerry Glisson, Barbara Lyons, and Mildred Scott.



**Gordon Alston**  
Administrative Assistant  
**Ford Bailey**  
Director of Counseling  
**Iris Brannen**  
Administrative Assistant  
**Audrey Campbell**  
Counselor



**Larry Davis**  
Director of Housing  
**Shelton Evans**  
Director of Financial Aid  
**George Lynch**  
Assistant Dean of Students  
**Gary Morgan**  
Director of Judicial Affairs



**John F. Nolen**  
Assistant Dean of Students  
**Al Raulerson**  
Counseling Psychologist  
**Paige Tefft**  
Assistant Director of Housing

1. **Records Management:** Carol Jones and Virgil Hicks 2. **Budgets, Grants, and Contracts:** Harry Starling, Debbie Coleman, Judy Wolfe, Janet Madson, and Jack Gay. 3. **Institutional Development:** Larry Albright, Debra Lowe, Richard Dollar, Claude Felton, Kathy Martin, Donna Lipsey, Ric Mandes, Max Courson, and kneeling: Steve Ellwood 4. **Health Services:** M. V. Anders, Bill Proctor, Rita Aliffi, Barbara James, Ruby Durden, Kay Willis, Sarah Massey, Glenna Ellwood, Doris Rud, Miriam Williams, Jerry Nicklay, and Karen Collins.





1. **Controller:** William Rabitsch. 2. **Procurement:** Jack Henry, Susan Clark, Debra Howard, Sam Ellens, Louise Jenkins, and Alan Tyson. 3. **Library:** Wendell Barbour, Julius Ariail, Edna Earle Brown, Orion Harrison, Jane Johnson, and Kenneth Walter. 4. **Bookstore:** seated: Sheryll Hibbs, Gayle Hope, Louise Collins; standing: Edwina Rawles, Anthony Keel, Betsy Paul, Thomas Williamson, Jean Coleman, Marjorie Jones, Wendell Hagins, and Mary Brinas.



1. **Admissions:** Dot Tanner, Johonnie Lawrence, Betty Jo Richards, and Judy Williams. 2. **Associate Director of Admissions:** Don Coleman. 3. **Records:** Jimmie Lou Hagin, Kate Pate, Greg Witcher, Laurine Mikell, Bette Paulk, Joanne Mincey, Ardrena Elliot, and Mamie Moore. 4. **Registrar:** Lloyd Joyner. 5. **Message Center:** Leland Riggs, Charles Campbell, Jerry Petrea, Grace Fuller, and Marsha Cardell.



# Campus Security — More Than Night Watchmen

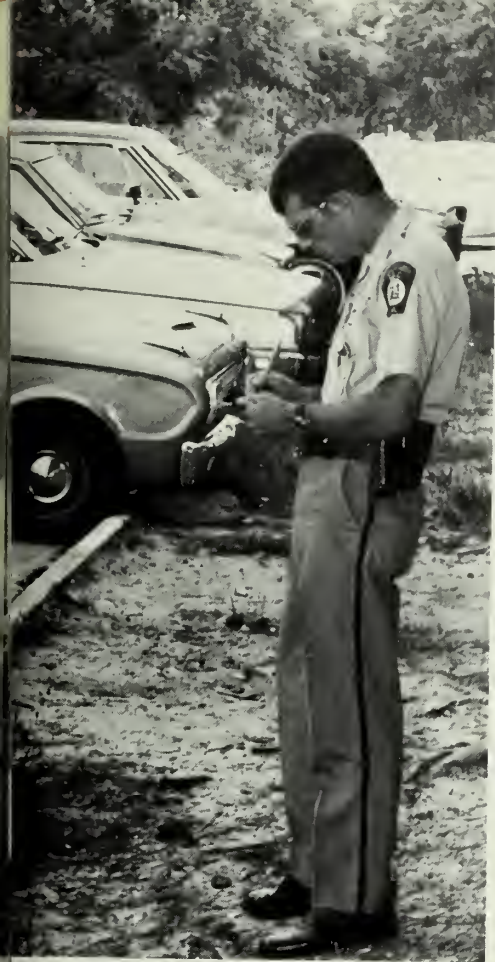

Campus Security, as it is today, was started March 1, 1965. Before this time GSC only had night watchmen. In 1969 Security moved into their present office from their previous location in the old gym. Campus Security is composed of 12 patrolmen, three radio dispatchers, one assistant chief, one chief, one secretary, and one criminal investigator.



FIRST ROW: Henry Anderson, Sidney Deal, Ricky Lovett, Debbie Graham, Sidney Smith, SECOND ROW: Ed Taylor, Alphonso Parrish, Doy Newton, Jimmy Smith, Wendell Smith, Pat Ivey, Randy Blackburn, Joyce Youngblood, Marvin Riggs. THIRD ROW: John Dormire, Lewis Sandlin, Fred Lanier.

# Former Racer Now Professor at Southern

For eight years, Dr. Hugh Joiner was involved in some form of sports car racing. Now a history professor at GSC, Joiner is still a sports car enthusiast.

He raced his Austin-Healey Sprite mainly in the Chicago area, driving in rally races. In addition, Joiner has officiated at sports car races, including flag marshal at Savannah races, and written articles for a racing magazine.

In addition to teaching, Joiner also writes, attends theatre, and plays tennis.

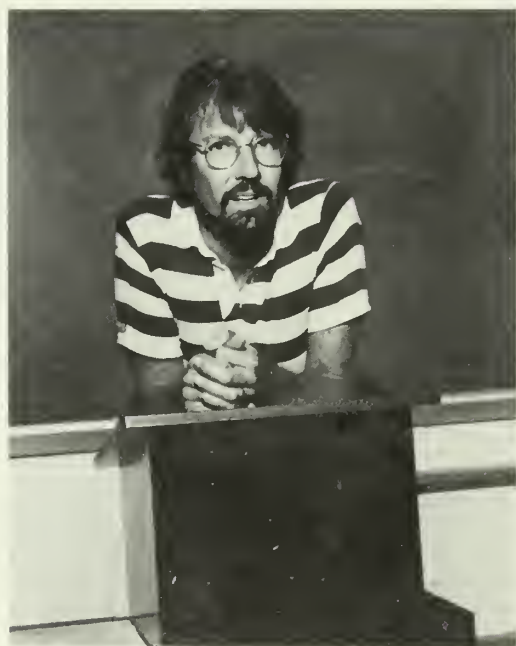

# Riley's Writing Funds His Travel Fever

Dr. Sam Riley has been a journalism professor here at GSC for five years. However, his "writing-sponsored" travelling is his hobby.

Dr. Riley has traveled to Germany, Italy, and around the South. He tries to finance his travels by writing. Most of the articles he writes are about the South. These articles are mainly aimed at Northerners who will be traveling in the South.

Dr. Riley has a humor column in

*The Southern Beacon* called "Southern Whimsey." He is a contributing editor for *Coastal Magazine* and is currently writing for a new magazine called *The Southern World* which is being published on Hilton Head Island. He has written articles for several well known newspapers including *The Los Angeles Times*, *The New York Times*, and *The Washington Post*.





# SCHOOL OF ARTS AND SCIENCES

**Dr. Sterling Adams**  
Music  
**Mr. Harry J. Arling**  
Music  
**Mrs. Nancy Barrett**  
Foreign Languages  
**Dr. Robert Barrow**  
History



**Dr. Don Barry**  
History  
**Dr. Sara N. Bennett**  
Biology  
**Dr. Herbert Bice**  
Mathematics  
**Miss Elvena Boliek**  
English



**Mrs. Jane Borowsky**  
Foreign Languages  
**Dr. Robert Boxer**  
Chemistry  
**Dr. Roger F. Branch**  
Sociology/Anthropology  
**Mr. Fred Brogdon**  
History



**Dr. Jack Broucek**  
Music  
**Dr. Paul Brown**  
English  
**Dr. Martha Cain**  
Chemistry  
**Dr. Perry Cochran**  
History

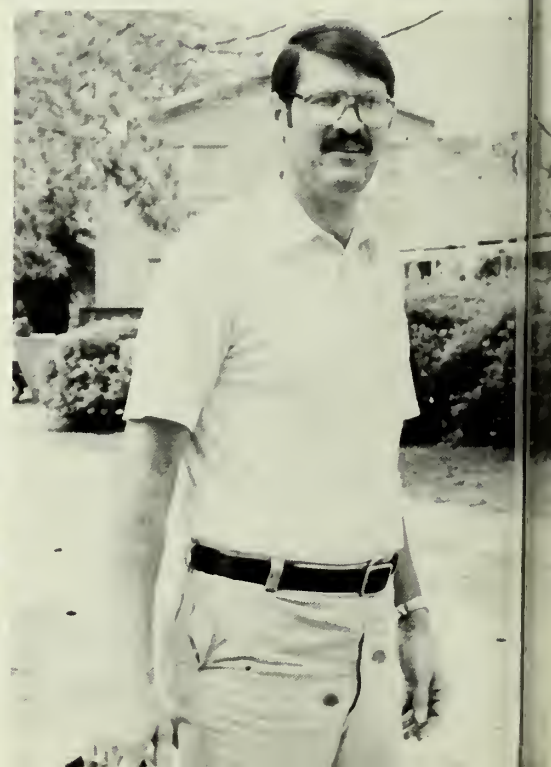



**Dr. James H. Darrell**  
Geology  
**Mr. Donald Davis**  
English  
**Dr. Gary E. Dudley**  
Psychology  
**Dr. Warren C. Fields**  
Music

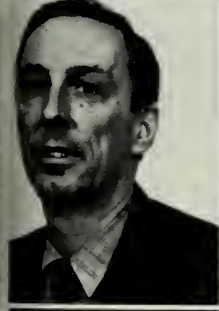

**Dr. Robert Fitzwater**  
Chemistry  
**Ms. Charlotte Ford**  
History  
**Dr. Frank French**  
Biology  
**Dr. Robert E. Gerken**  
Music

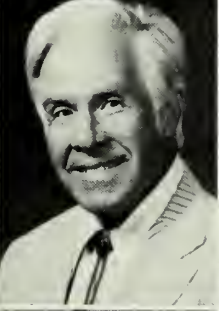

**Mrs. Dorothy Golden**  
English  
**Dr. John Graham**  
Music  
**Miss Beth Hardy**  
Mathematics  
**Mr. Clayton Hoff**  
English

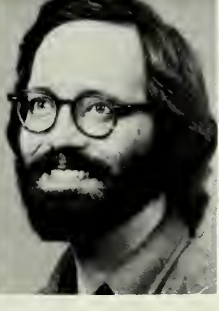

**Mrs. Adele Hooley**  
English  
**Mr. Richard Keithley**  
English  
**Ms. Anne Kleinginna**  
Psychology  
**Dr. Paul R. Kleinginna**  
Psychology

**Dr. John H. Kolpitcke**  
Music  
**Dr. Wayne Krissinger**  
Biology  
**Dr. Pat LaCerva**  
English  
**Mrs. Dorothy F. Lee**  
Speech/Drama



**Dr. Edward G. Little**  
English  
**Dr. Kishwar Maur**  
Biology  
**Dr. Harris Mobley**  
Sociology/Anthropology  
**Dr. Donald A. Olewine**  
Biology



**Mr. John Parcels**  
English/Philosophy  
**Dr. Richard Petkewich**  
Geology  
**Dr. Larry A. Platt**  
Sociology/Anthropology  
**Mrs. Dorothy W. Pound**  
Music

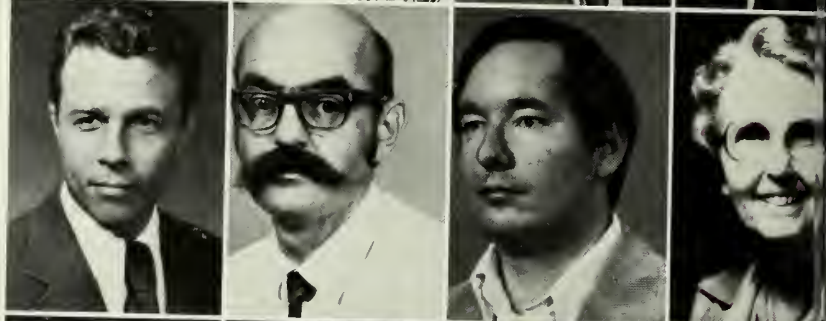

**Mr. George Pratt**  
Sociology/Anthropology  
**Dr. Delma Presley**  
English  
**Mrs. Sandra Rabitsch**  
English  
**Dr. Frank Rainwater**  
English





**Dr. Grover Richards**  
Psychology  
**Dr. Sam Riley**  
Journalism  
**Dr. George Rogers**  
History  
**Dr. Richard Rogers**  
Psychology



**Dr. Frank Saunders**  
History  
**Dr. Judith Schomber**  
Foreign Languages  
**Dr. Taylor C. Scott**  
Sociology/Anthropology  
**Dr. George Shriver**  
History

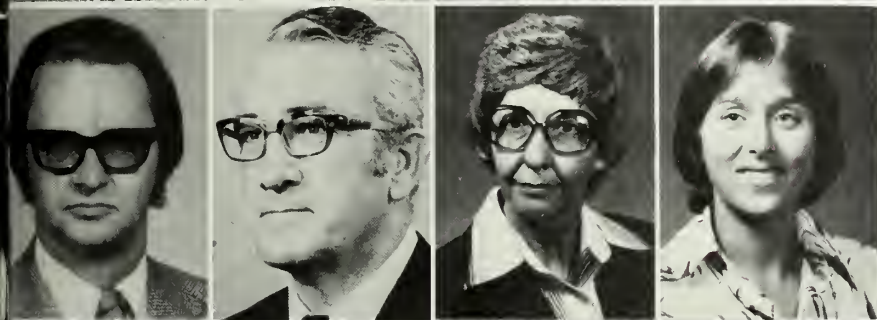

**Dr. Arthur Sparks**  
Mathematics  
**Dr. Patrick Spurgeon**  
English  
**Dr. Georgelle Thomas**  
Psychology  
**Mrs. Pam Watkins**  
Mathematics



**Dr. Jarold Weatherford**  
Foreign Languages  
**Dr. Norman Wells**  
Mathematics  
**Ms. Rosalyn Wells**  
Mathematics  
**Mr. Ernie Wyatt**  
Journalism



# SCHOOL OF EDUCATION

**Dr. John R. Adams**  
 Elem. Ed. with Spec. Ed.  
**Mrs. Evelyn Anderson**  
 Prof. Lab Exp.  
**Dr. Marjorie Bell**  
 Secondary Ed.  
**Dr. Walter L. Brown**  
 Secondary Ed.  
**Dr. Lee C. Cain**  
 Secondary Ed.



**Dr. Bill Cheshire**  
 Voc. and Adult Ed.  
**Mr. John F. Denitto**  
 Prof. Lab Exp.  
**Dr. W. Paul Dixon**  
 Voc. and Adult Ed.  
**Dr. Andrew Edwards**  
 Ed. Psych. and Guild.  
**Dr. Mahmoud Elaissi**  
 Secondary Ed.





**Mrs. Sandra T. Franklin**  
 Secondary Ed.  
**Dr. Elizabeth Garrison**  
 Elem. Ed. with Spec. Ed.  
**Dr. X. L. Garrison**  
 Sch. Serv. Personnel  
**Dr. Edward Green**  
 Sch. Serv. Personnel  
**Dr. Joseph L. Gufford**  
 Prof Lab Exp.

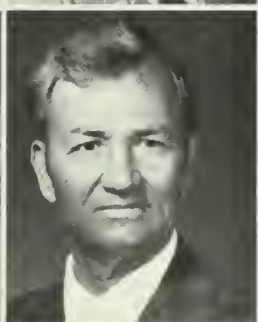

**Dr. John Hulsey**  
 Secondary Ed.  
**Mrs. Nancy Lanier**  
 Prof. Lab Exp.  
**Dr. John Lindsey**  
 Education  
**Dr. Kemp Mabry**  
 Ed. Psych and Guild.  
**Dr. Robert Martin**  
 Ed. Psych and Guid.

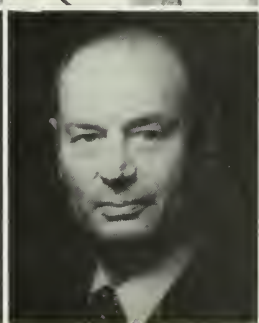

**Dr. Dorothy Moore**  
 Elem. Ed. with Spec. Ed.  
**Dr. Howard Mosely**  
 Sch. Serv. Personnel  
**Mrs. Carol Searce**  
 Elem. Ed. with Spec. Ed.  
**Dr. Donald W. Sida**  
 Prof. Lab Exp.  
**Mr. Billy F. Stewart**  
 Voc. and Adult Ed.

# SCHOOL OF BUSINESS

**Dr. Sara C. Bragg**  
Marketing and Office Admn.  
**Miss Annie S. Brannen**  
Marketing and Office Admn.  
**Dr. Lon M. Carnes**  
Finance and Law  
**Dr. Harrison Carter**  
Management  
**Dr. Emit Deal**  
Economics



**Dr. Lynn Dellenberger**  
Finance and Law  
**Mr. Lloyd N. Dosier**  
Management  
**Dr. Richard L. Hilde**  
Marketing and Office Admn.  
**Dr. Horace Harrell**  
Accounting  
**Dr. Douglas Nettleton**  
Economics



**Dr. Leo G. Parrish**  
Management  
**Mr. E. James Randall**  
Marketing and Office Admn.  
**Mr. William Smith**  
Economics  
**Dr. Richard Stapleton**  
Management  
**Mr. Lewis Stewart**  
Finance and Law



**Mr. Svend E. Thomas**  
Management  
**Dr. Jane F. White**  
Marketing and Office Admn.



# DIVISION OF HEALTH, PHYSICAL EDUCATION, AND RECREATION



Mrs. Helen Brogdon  
Mr. Larry Bryant  
Mr. George Cook  
Dr. Doyice Cotten  
Miss Linda Crowder



Mrs. Jo Ann Hill  
Mrs. Linda Hook  
Dr. Tom Paul  
Mr. Tom D. Smith  
Dr. William Spieth



Mr. Jack Stallings





# DIVISION OF HOME ECONOMICS

Mrs. Carol Austin  
Mrs. Susan Darrell  
Miss Mary Kettler  
Dr. Betty Lane  
Mrs. Nancy Mathis



Dr. Mary Ann Pace  
Dr. Doris Pearce  
Mrs. Frances Seymour  
Miss Cindy Thomas  
Miss Susie Whitner

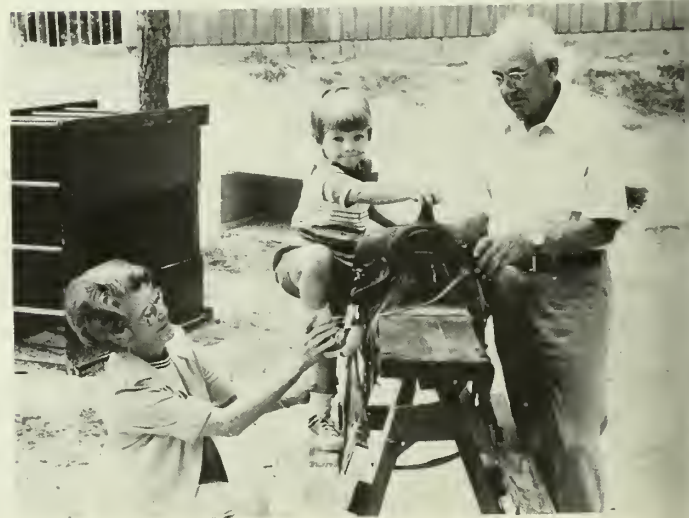

# DIVISION OF TECHNOLOGY



Dr. Robert N. Brannock  
Mr. Hugh E. Darley  
Mr. Doug Fowler

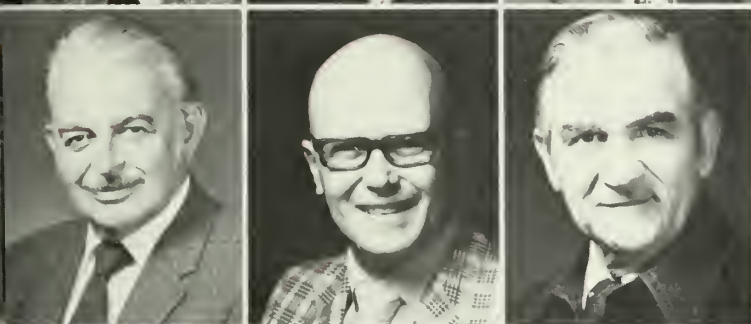

Mr. Edgar C. Godfrey  
Dr. Keith F. Hickman  
Dr. John S. Martin



Mr. Albert R. Melbard  
Dr. Thomas A. Singletary  
Mr. John S. Wallace



# Fall Faculty-Staff Family Frolics

The first annual Fall Faculty-Staff Family Frolics was held at GSC on October 29. Twelve divisions competed for the "President's Cup" in softball, volleyball, and other games.

President Lick and his wife felt that some event should be held to bring the college people together. A faculty picnic was planned with the aid of Linda Hook, a recreation instructor who headed the project.

Over 1,000 faculty and staff members and their families participated. Children could win points for their parents' division in any of 19 picnic games involving everything from egg and marshmallow races to relays.

Personnel Office, Computer Services, and Security won the "President's Cup." Auxiliary Services placed second and Student Affairs placed third.

Hotdogs, ice cream, cookies, and popcorn were donated by the community for the event.



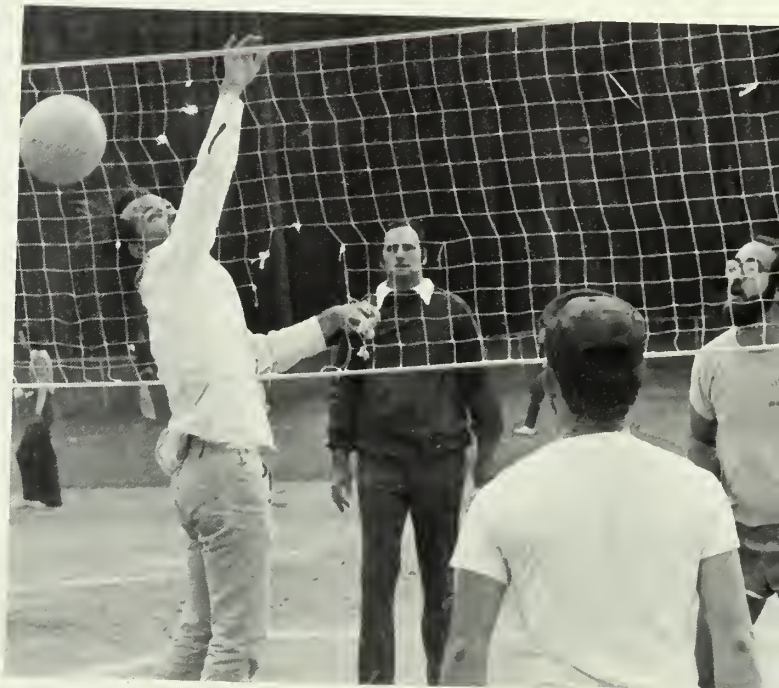

**Sometimes  
footsteps falter and  
some hesitate,  
uncertain of purpose  
and lacking  
confidence. Others  
forge ahead.**

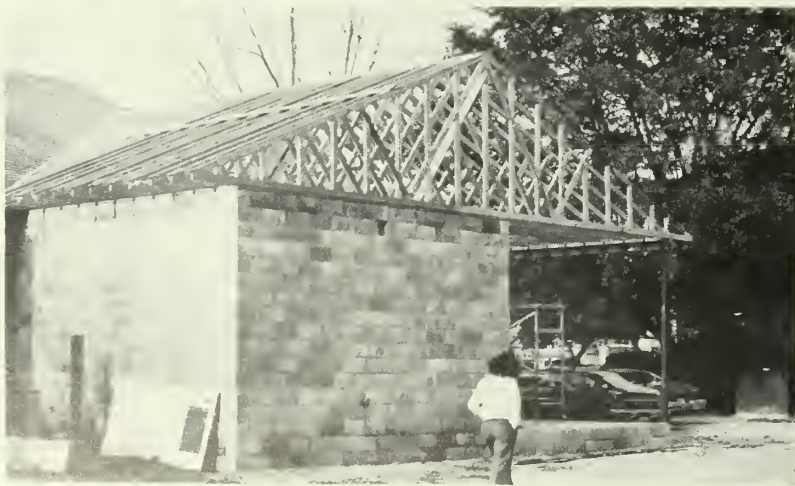

Every man is the architect of his own fortune.

— Appius  
Claudius

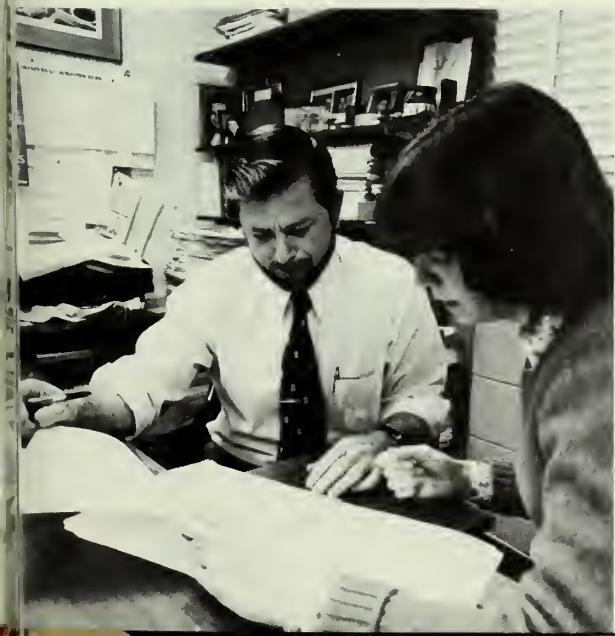
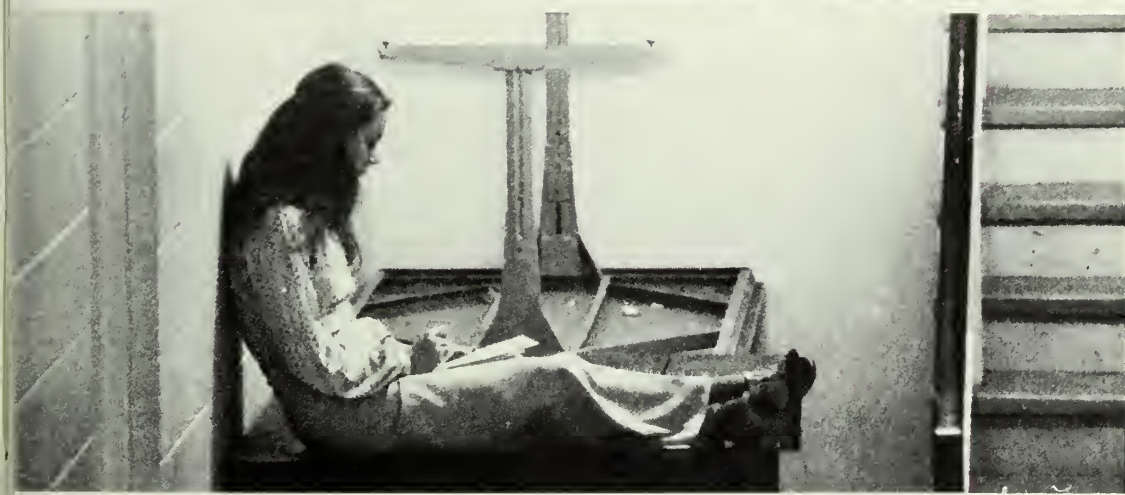

**Together we are  
undaunted by failure,  
pain, unhappiness.**





*Our happiness in this world depends on the affections we are enabled to inspire.*

— Duchesse de Praslin





Each is eager to experience all of life, not accepting it vicariously.

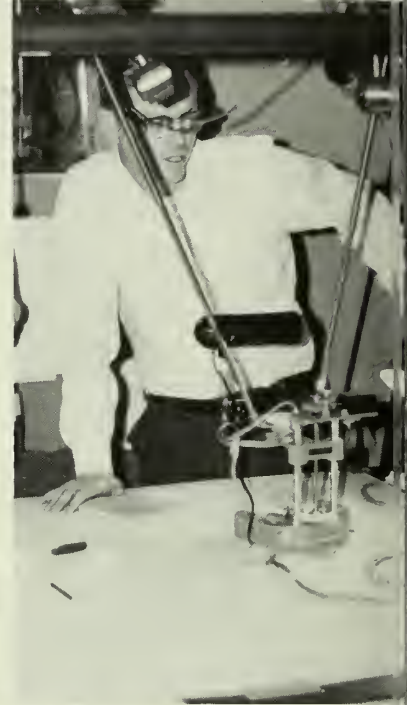



*Widely as we stretch our  
reverent conceptions, there  
is ever something beyond.*

— A. Maclaren, D.D.



**As we gain confidence,  
individual paths begin to branch  
off. And, supported by our time  
together, each one steps out in  
his chosen direction to follow  
his arrow.**

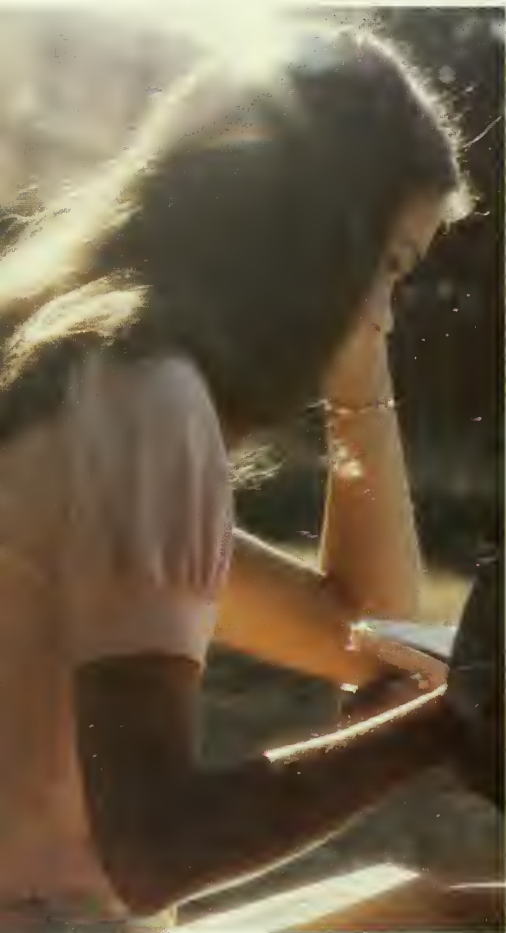

*The intent and not the deed  
Is in our power; and,  
therefore, who dares  
greatly, Does greatly.*

— Brown

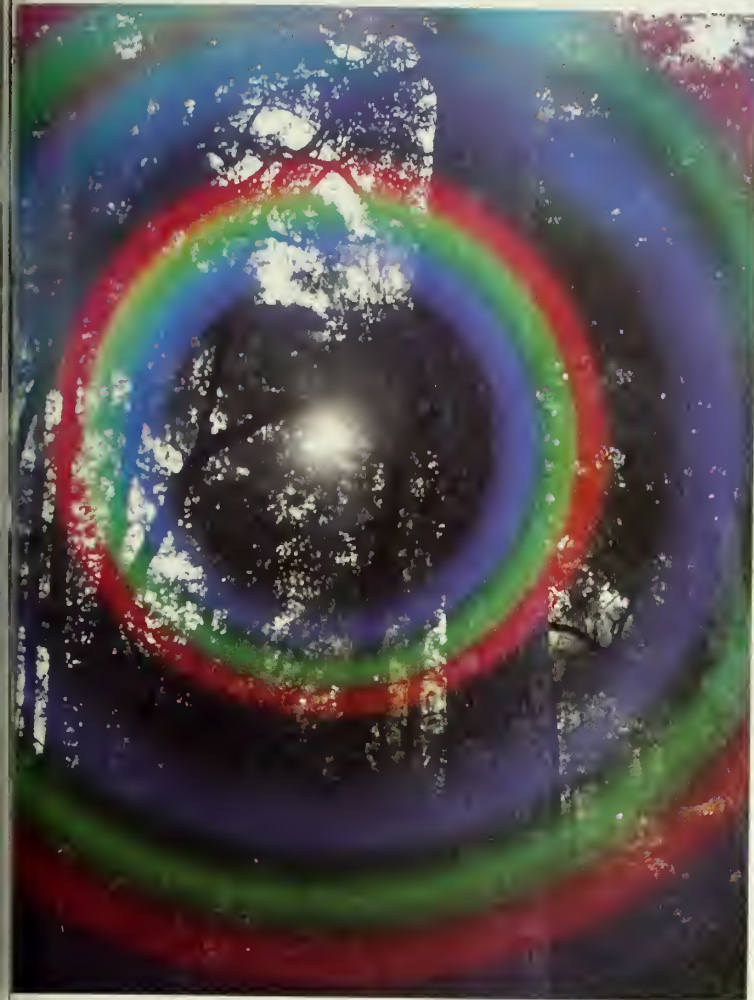

**The staff of the 1979 *Reflector* wishes to acknowledge those people and organizations who gave special services in completing the book: Bill Bricker for designing the cover and endsheet; the *George-Anne* for pictures and copy; the *Statesboro Herald* for copy; Dr. Keith Hickman, adviser, for his dedication; and Larry Naylor and Joe Bateman for their services as Taylor representatives.**

RESERVE

LH

1

.G43

SA

1979

ZACH S. HENDERSON LIBRARY



0 2001 0489085 6

DEMCO

ESL





