

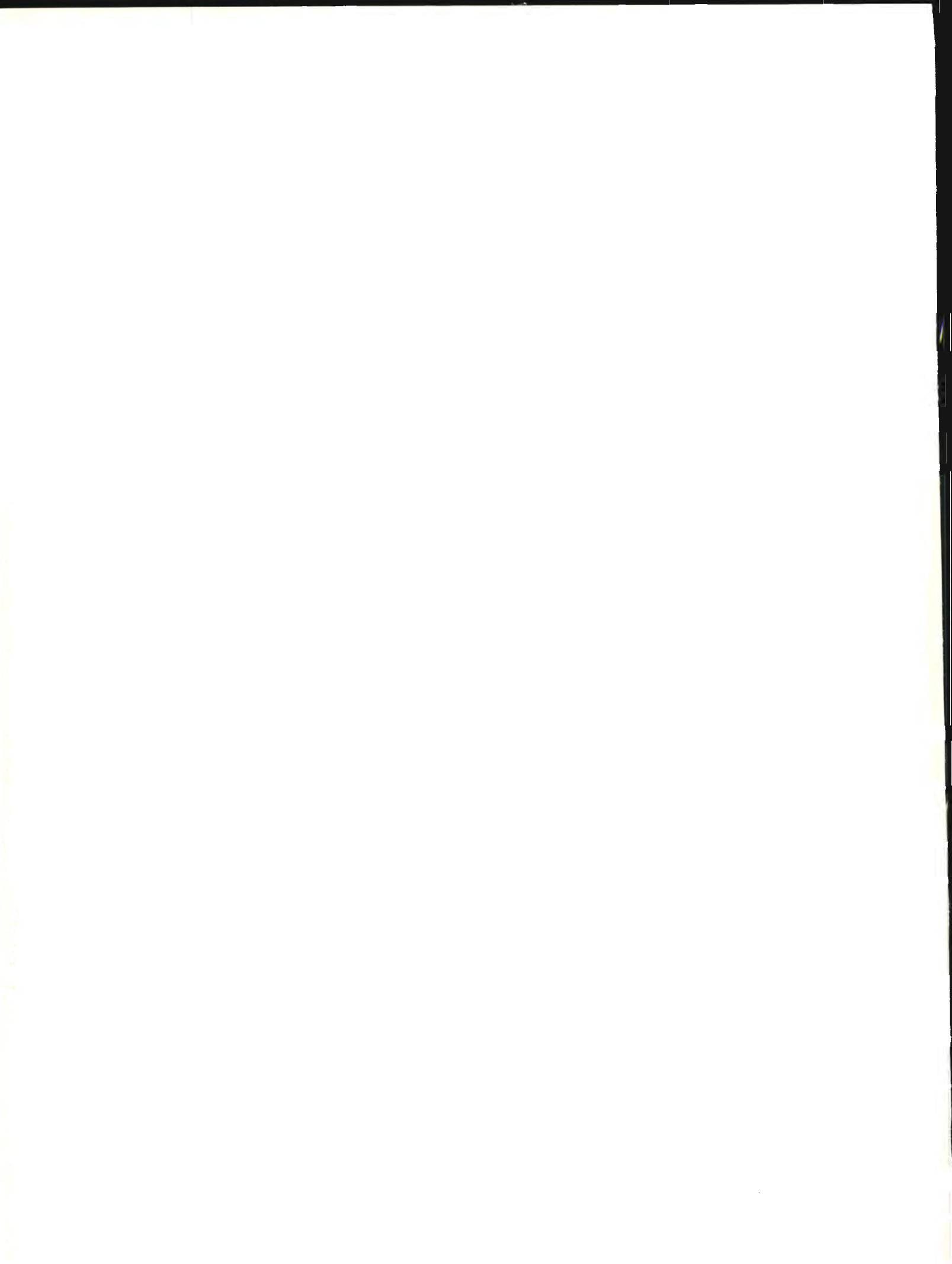

**GROVE**  
**'69**







The Associated Students of  
Oregon College of Education  
present:



steps

# The 1969 Grove

## Oregon College Of Education

Volume XXIV

Editor  
Assistant Editor  
Business Manager  
Advisor

Mary Susann Heller  
Jan Sasassman  
Andrea Lightle  
Mr. Charles Gurell



**"Climb every  
mountain**

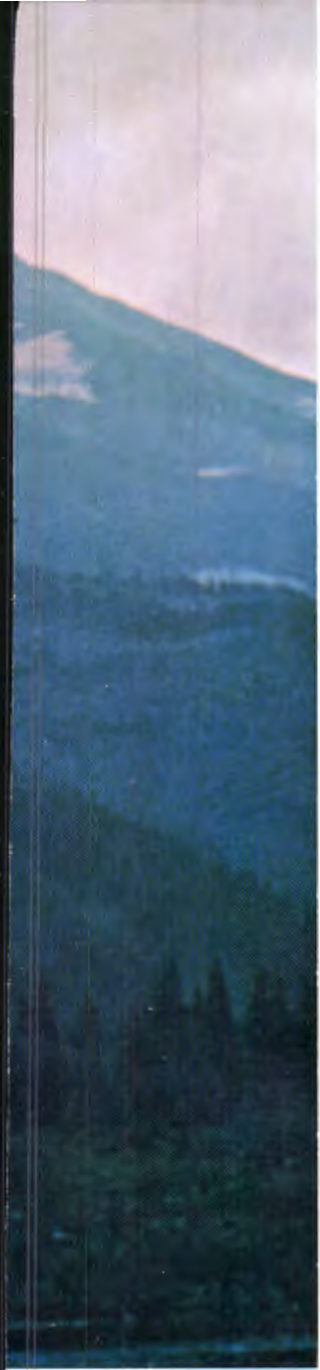

We here dedicate this book, the 1969 Grove, to those who have strove to reach this their first true mountain's peak, the graduating class of 1969. They now begin their descent into the valleys of life, hopefully going onward with always that one more mountain to climb.





# Search high and low



We face the unending search for understanding, an understanding of ourselves and our fellow man.

As teachers we must foster this search in our students. For only through international understanding can we ever hope to find true Peace on Earth.



# Follow every Byway' Every path you know

Paths go on forever and hardly ever cross. From here you'll leave old friends behind you, but others will befriend you and help to fill the loss. Yet there will always be a place for those old friends and places you here have know.





# Climb every mountain Ford every stream



As you strive for the mountain's peak and cross the rivers of life that lie ahead of you there will always be yet a challenge ahead as you go. For every mountain's peak reveals yet another mountain to climb and as you ford each stream there is the challenge of the other side.

We've reached this peak of college to learn only that we must now cross the next river and teach.

These challenges may seem unending, but let it never be said we failed to try. For as always it has been said once again, EDUCATION IS NOT A DESTINATION, IT IS A JOURNEY. ALWAYS WE ARE ENROUTE.





# Follow every rainbow Till you find your dream

Rainbows are for crossing,  
and dreams of pleasures to be  
found. And now that you're  
crossing that rainbow may  
your dreams of life's  
fulfillment all come true.





Dreams like love show themselves in many strange places. A teacher must always be willing to give both your dreams and your love to those you teach. A quiet walk, a lonely park, or children at play may all mean much to you. Life's dreams come in many odd sizes and shapes but will always need your love if they are to flourish. The simple pleasures of an uncomplicated life may be all the dreams your love desires.





A dream that will need  
all the love you can give





# Everyday of your life for as long as you live”

Life goes on forever in the beauty that is ours, but we must see this beauty, and in seeing it want to share it with others if it is truly to be enjoyed.

And so it is with us, “everyday of your life for as long as you live” you must share yourself with others if they are to see your true worth.

What better place is there to share and what better people to give to than a class of eager school children out there somewhere waiting for you.



Turn around  
and what do  
you see?



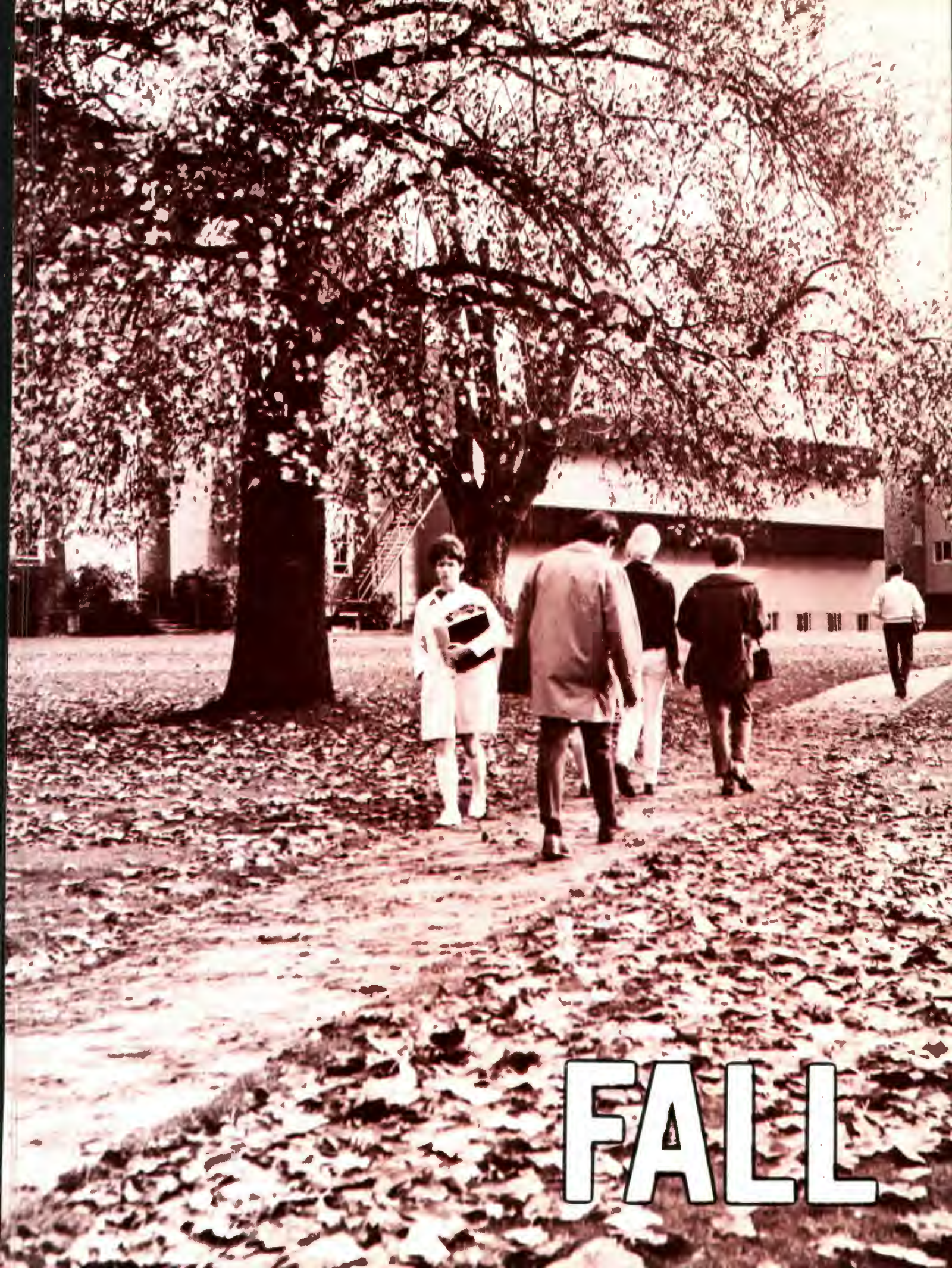

**FALL**



# New Student Week 1968



## The "Beanie Bopper" Invasion

Beanies were the accepted wearing apparel as New Student Week progressed. For many this was an introduction to a new form of life with which they were to become accustomed. And one of the most important parts of this new life form were the lines; at times they seemed to go on forever.

When you weren't standing in lines you were meeting new people and sharing ideas with a variety of new found friends. Your days were filled with official duties and places to be and the rest of the time you called your own, that is until you got back to the dorm to find your upperclassmen sisters or brothers ready to find a few extra things for you to experience. Of course all this was in the good name of orientation to college life, something you wouldn't want to miss, not even if they would have let you.







September brought the arrival of students to the Oregon College of Education campus. Seniors with anticipation, Juniors with the feeling of superiority, Sophomores as upperclassmen, and a new crop of Freshmen to assume the role of Beanie Boppers.

The fear and the dread of orientation was replaced with fun after experiencing some of the activities. Staying up all night, running many times with pajamas on, signing the Freshman Walk, and wearing a beanie were all part of the four days of Freshman Orientation.

Formal initiation ended the week's activities as the old students began to blend with the new and once again classes began on the O.C.E. campus.





# Junior Class Carnival



This year's Junior Class Carnival like those of previous years brought out a variety of smiling faces for the camera to capture.

Local merchants donated many items to help make the Carnival a success.

A mixture of the bizarre and the unusual helped to add to the enjoyment of those who were in attendance.

There was fun for every age group from adults to the children in the various booths manned by a troop of hard-working Juniors.

# Dad's Day 1968





The students found much to see and do when they invited their dads to be guests on Dad's Day 1968.

Included in the day's activities were a luncheon, a football game, and a host of other things all designed to help Dad have a very special day. And the crowd that was on hand attributed to the fact that it truly was a successful day for all concerned.

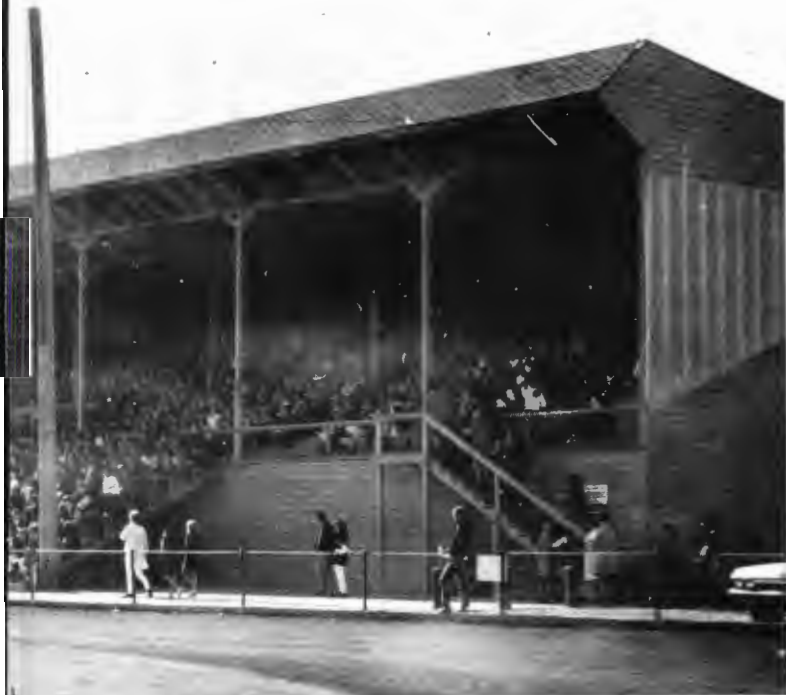

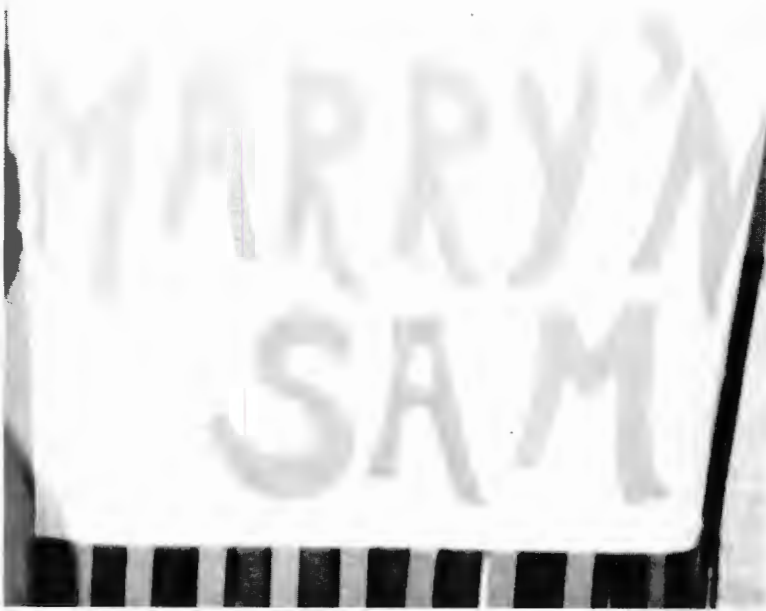

## Sadie

This year's theme was "Punkin' Patch Plunge" and Sadie reigned again at the annual Collecto Coed sponsored Sadie Hawkins Dance. This year's dance was as usual a great success as is customary when the girls finally get to go out with the guy they want.

Many couples made it to Marryin' Sam and got all hitched up before the night ended. Sam provided a short ceremony complete with candles and a kiss for the bride which helped to liven up the events of the evening.

Everyone seemed to enjoy the festivities and even the Spinster, Kristy Clark, and Bachelor were all smiles.





# Hawkins



# The Punkin' Patch Plunge





# Royalty 1968 Homecoming



# Everything went lawnsigns!

The Homecoming theme, ANYTHING GOES, was well represented by the various dorms in their original and quite unique lawnsigns. Pictured on the following page is the Barnum lawnsign which caught the judges eye and was awarded first place. Waldo made an appearance in a variety of forms, from a giant sized football hero to a life size cowboy hero. Cal Western just couldn't seem to do anything right, on the football field against Waldo. Anything and everything went as the Women of Barnum added their ideas to the wide world of transportation. It seems the girls had the right ideas.





# Anything goes around the world





Staff and Key, a women's leadership and knowledge honorary, have proved they know how to sponsor an event and make an excellent production of it. The ANYTHING GOES slogan was carried upon with the idea that "anything goes around the world." Various booths were displayed from Japan, Hawaii, Holland, Germany, France, Mexico, and each booth offered something in the way of refreshments from its represented country.

The evenings entertainment was provided by the "River City Jazz Band."

During an intermission the All-American candidates were introduced to the crowd. The candidates were: Bob Olson, Tom Fischer, Gary Beckley, Jon Lamoreaux, Jerry Joslin, Craig Carpenter, Mike Morgan, Jim Hosek, and Larry Koenig.

Jon Lamoreaux was named the 1968-69 Mr. All-American.





Bill Cosby first introduced  
"The Pair Extraordinaire"



# Christmas is a Happy Time







The Social Board is the student government body that governs the social policies of the school. The members of the Board decided to put on a Christmas party for about thirty migrant children in the area.

The party included time where games were played, small gifts were given (by Santa Claus!), and there were refreshments.

The part seemed to hold the attention of children and social board members alike and Santa had his share of lap-sitters too!

The party was termed a great success by all who attended.





Wolfettes & Majorettes



Denny Sydow

and Waldo  
But We Must Climb On



Fall  
brought  
marching  
and  
football

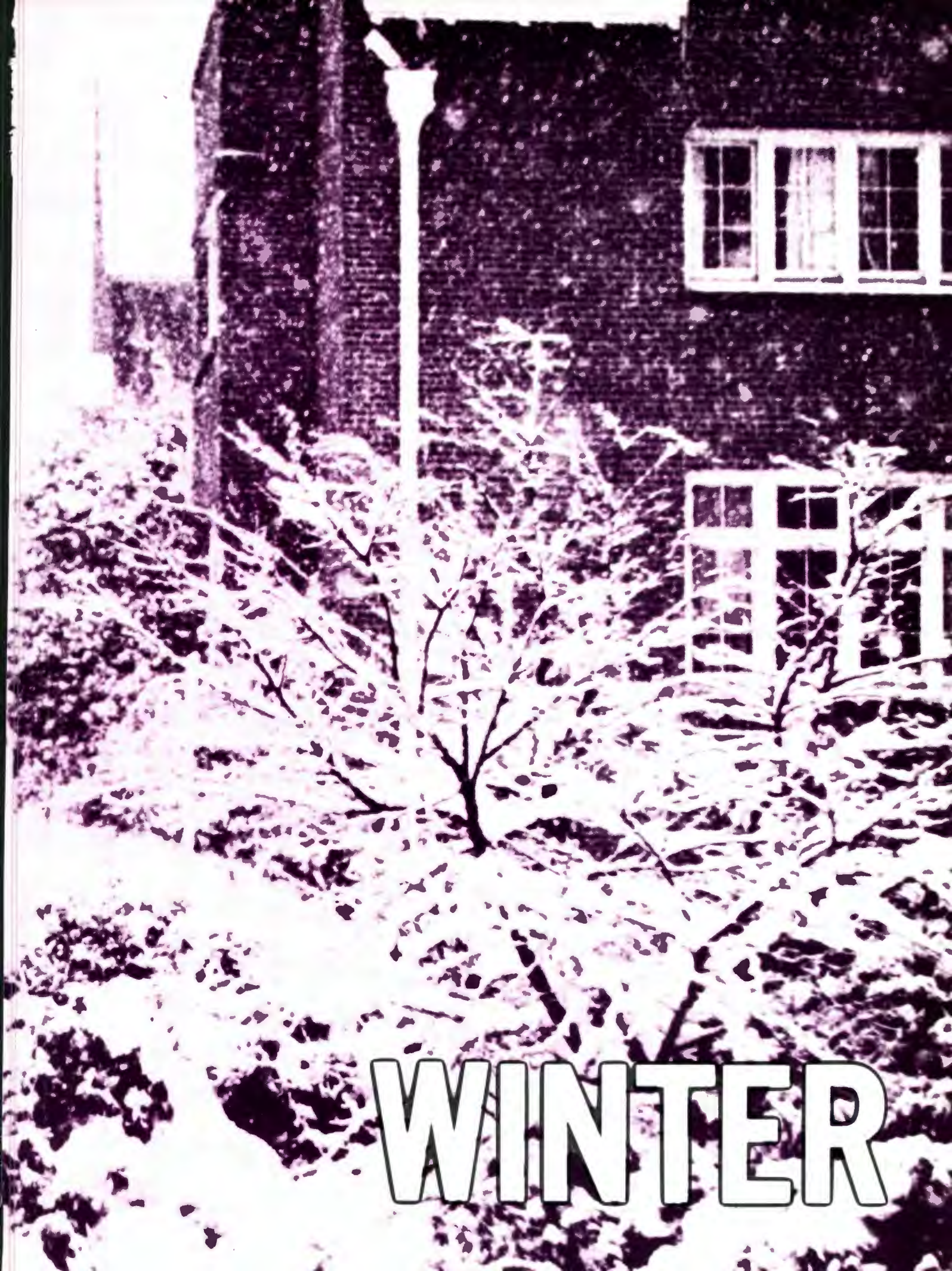

**WINTER**

# Glenn Yarborough "in concert"





# Menehune A-GO-GO

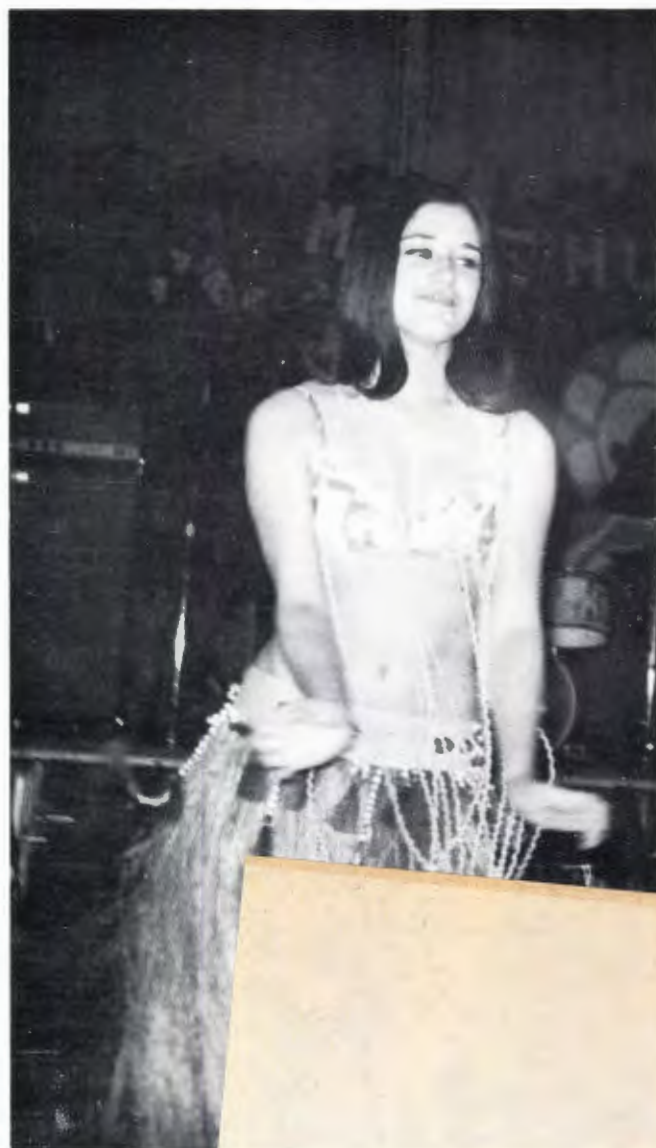



The swishing of grass skirts and the rattle of the feather gourd added to the excitement and enjoyment of the Hawaiian Club's annual dance.

This year's theme, "Menehune-A-GoGo," brought out the crowd and a little glimpse of paradise helped to warm the otherwise chilled spirits from the outside. Snow piled high outside, but a portion of the tropics dwelled inside the commons in the warm and friendly smiles of visitor and islander alike.



# Bitterlick Singers







# Sweethearts Ball 1969



# Senior Shindig



Entertainment of all shapes and sizes were present at the annual Senior Shindig. Happy voices in song and dancing feet of the performer brought enjoyment to all who attended.





# Folks Festival 1969





Winter brought

SNOW

and

drama

and

basketball

And Upward  
Still We  
Climb



Lion in Winter



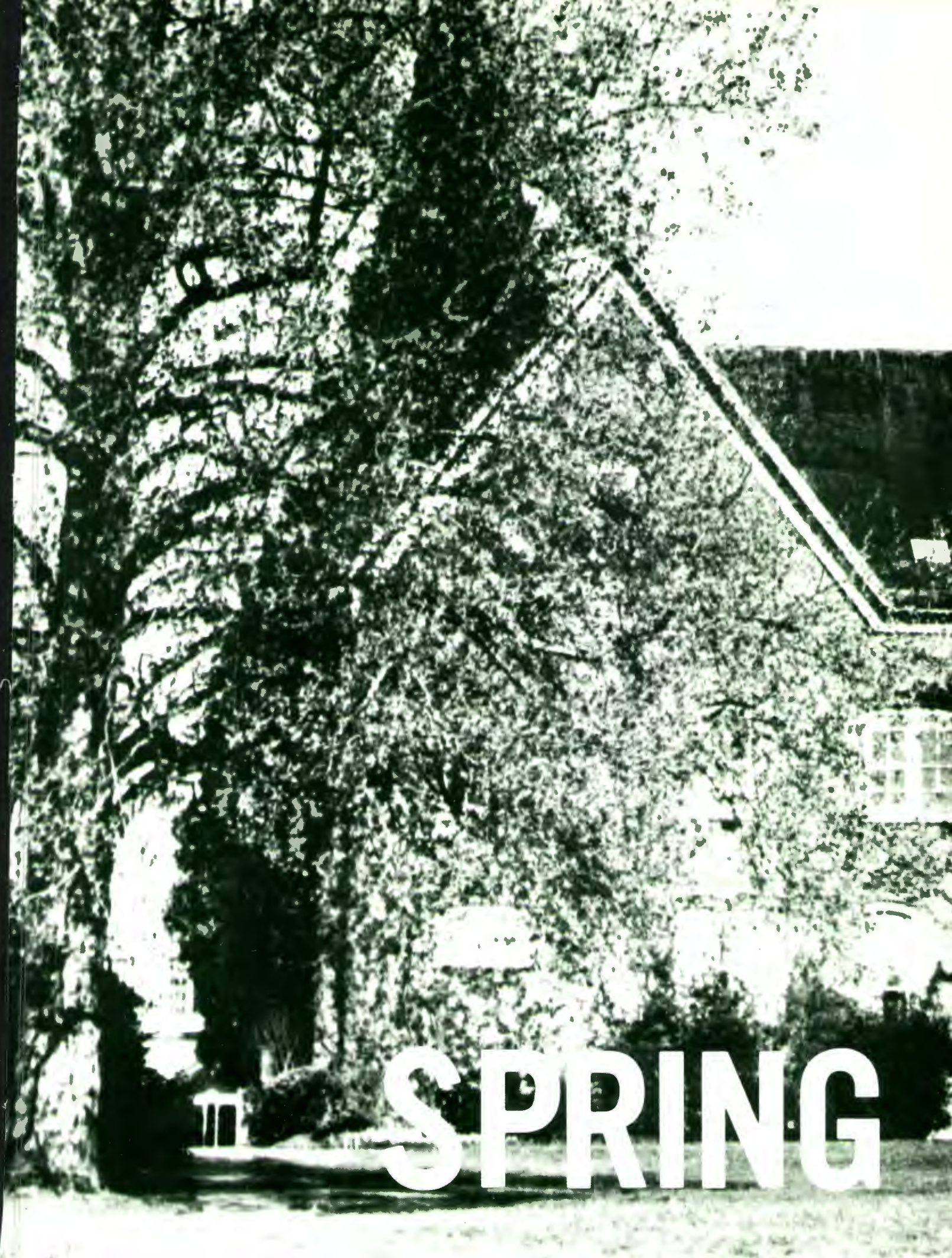

SPRING

# Mom's Day









# Student- Faculty Picnic





# Honors Banquet





# Gary Lewis and the



P  
L  
A  
Y  
B  
O  
Y  
S









What makes 



Those very  
special moments?







# Student Government Retreat









# Graduation Day 1969



# That Very Special Day



faculty



Dr. Rice





speakers



lines

Forever to Remember

# Wolfpack Sports





1968-69



# Varsity Rally

CANDI



VICKI



SUE



JEANIE



LINDA



JANINE



# J. V. Rally



GARY

JANI

BECKY

JUDY





CINDY

KAREN

SALLY



# 1968 Wolf Marching Band









# Wolfettes

Back:

Julie, Jennifer, Judy, Linda, Dena, Sharon, Margo, Sheryl, Barb, Terri

Front:

Janet, Marsha, Florence, Maridath, Sue, Jeanie, Judy, Deniece.





1968 Wolfpack team



# Football



# Something for everyone

## Football 1968



## Marching Band

## Varsity Rally





That Extra Effort 83



On the  
move



# 1968 Wolfpack





# Cross Country

# Girl's Field Hockey



# The Bowling Wolves



A fine representation  
of Wolfpack sports  
at home and  
at the nationals

# Basketball



A Sport for  
Everybody





# Basketball



# Up Up and Away







# OCE Wolves





# Donkey Basketball







# J. V. Basketball



**“the mini-  
Wolf Pack”**



## OCE Mat Men





# Swim Team



“the  
wet  
set  
'69”





## Women's Basketball



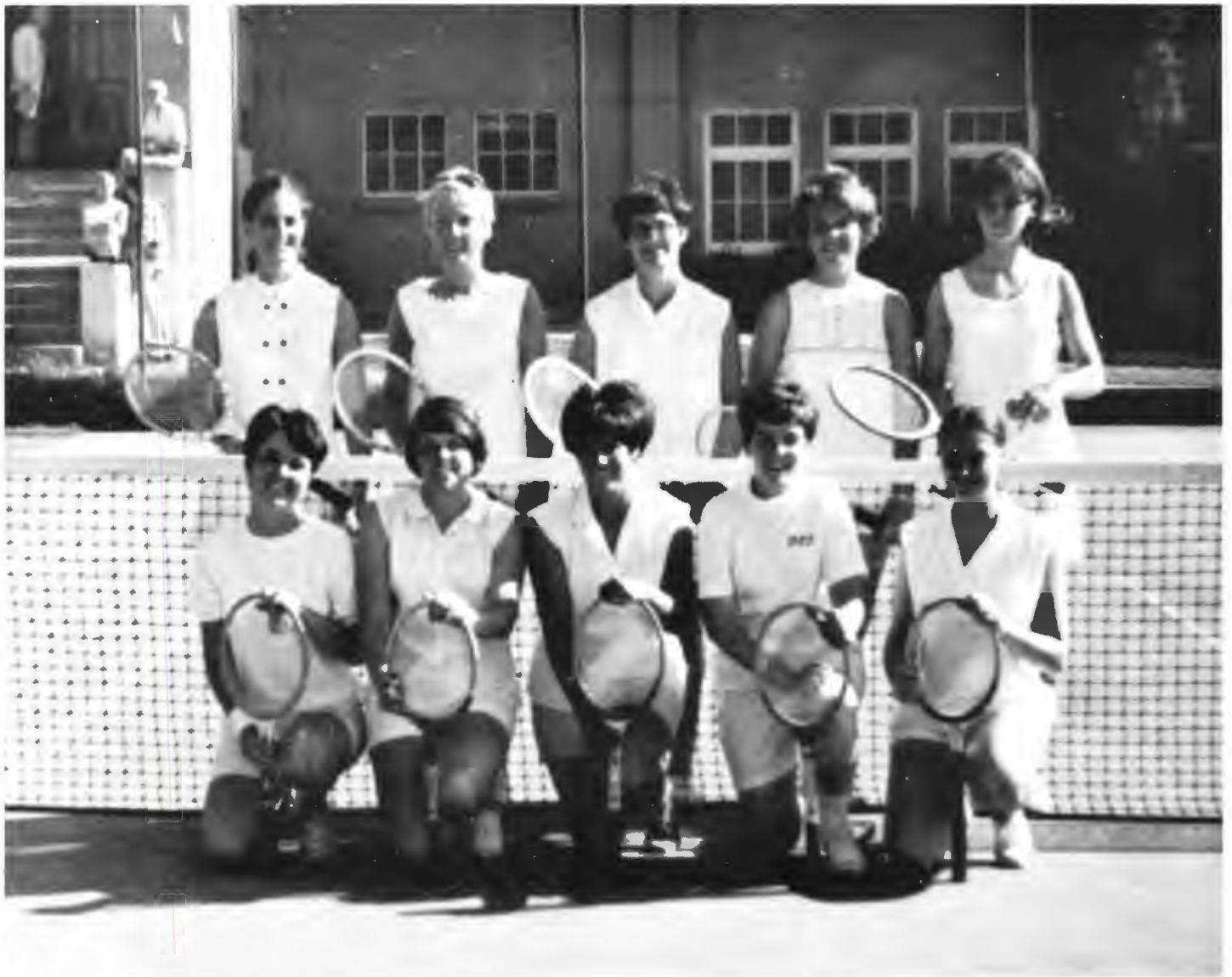

## Women's Tennis



# Men's Tennis



# Golf Team





“the swingers”

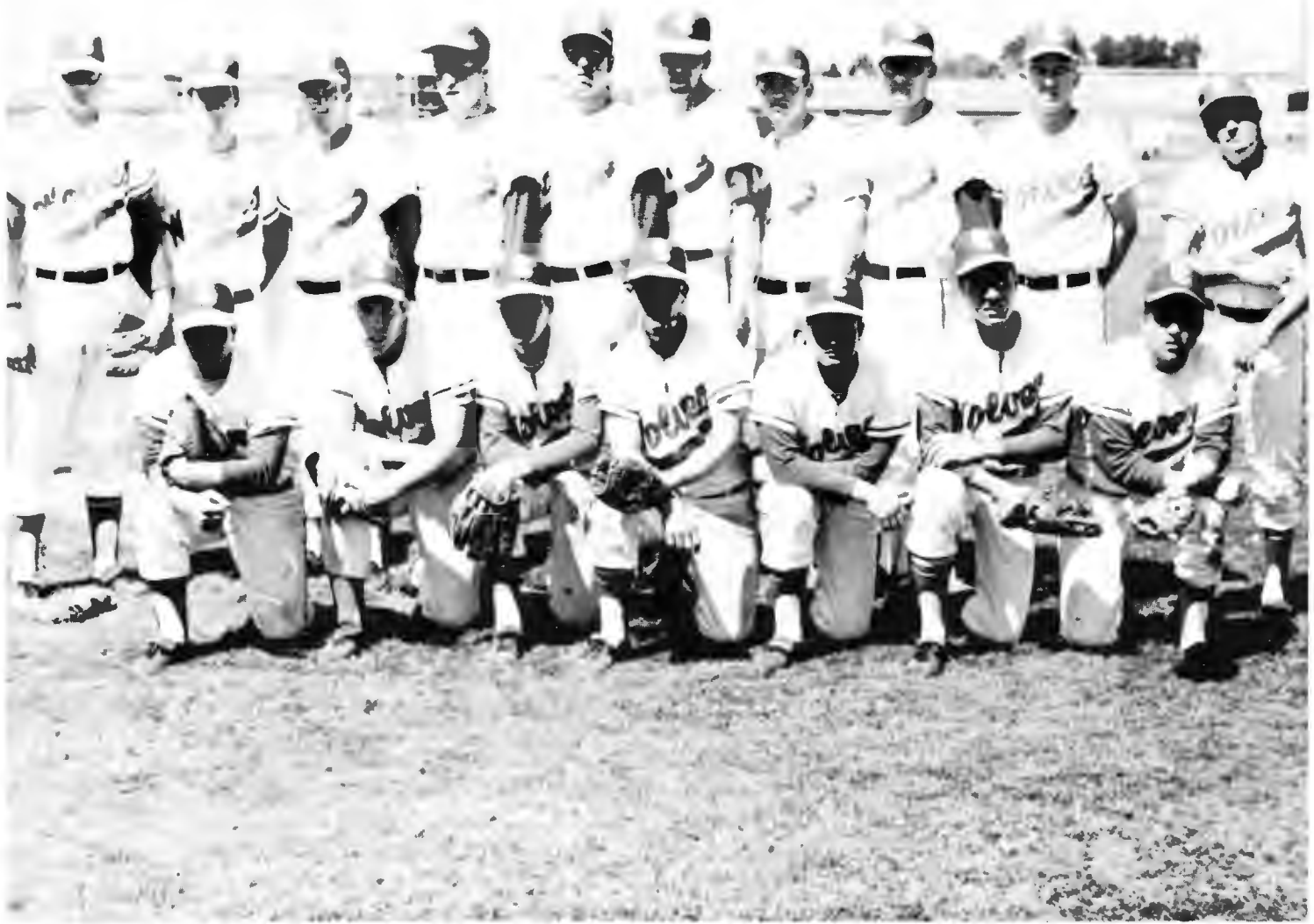

# Baseball





an impressive  
year for the  
“sluggers”



First to Willamette  
and then beyond



well-wishers  
on to Willamette

# Springtime Sports



Track



Golf



Park Volleyball



Track



Sandlot Volleyball



Tennis



Girls Track



# Women's Softball





# Track & Field







“they get the  
jump on the  
crowd”







“That special  
extra effort”





# Women's Track and Field







Our basketball team?

These wacky  
young men were  
just a part of  
68-69 Wolfpack  
sports



Coach McCullough

# Some of the Finer Things in Life at OCE





OCE's fall play, *The School for Scandal*, was directed by Richard Davis, with Odette Haskell assisting. Richard Brinsley Sheridan's 18th-Century comedy combined suspense, humor, intrigue and romance to develop the original wife-caught-behind-the-screen-in-lover's-library plot. The play was presented in the OCE theatre November 21, 22, and 23.





# School for Scandal



## School For Scandal Cast

Mike Gates  
Geri Lewis  
Glenn Baird  
Tom Lucas  
Kathy Gillis  
Mike Hogan  
Bill Howry  
James Black  
Della Wilke  
Brent Jones  
Greg Trygg  
Alan Myers  
Doug Watson  
Pat Henderson  
Dyxie Cook

Sir Peter Teazle  
Lady Teazle  
Sir Oliver Surface  
Charles Surface  
Lady Sneerwell  
Sir Benjamin Backbite  
Rowley  
Crabtree  
Mrs. Candour  
Snake  
Careless  
Sir Harry Bumper  
Trip  
Moses  
Sarah





Skiles and Henderson

# Glenn Yarborough





Dr. and  
Mrs. Rice

enjoyed by all

Something Special  
Throughout  
the Year



varied  
entertainers





# twilight concerts

Alex Haley



speakers



# The Lion in Winter





#### Lion in Winter Cast

Rex Rabold	Henry
Pat Cook	Eleanor
Steve Olmstead	Richard
Mike Hogan	Goeffrey
Greg Trygg	John
Cris Weidner	Alais
Dave Colton	Philip

*The Lion in Winter*, by James Goldman, was this year's Winter play at OCE. Winner of the New York Drama Critics' Play of the Year Award, this powerful drama dealt with King Henry I and his three sons. Richard Davis directed the play with Glenn Baird as assistant director. Performances were given on February 26, 27, 28 and March 1.





# speakers







art



entertainment





Milkwood Cast

Rex Rabold  
Brad Owens  
Jo Tucker  
Debbie Drain  
Kirk Matthews  
Bill Howry  
Glenn Baird  
Mike Hogan  
Scott Spencer  
Ayron Haley  
Della Wilke  
Ruth Saunders



# Under Milkwood



Don Schenck directed the spring play, Dylan Thomas' *Under Milkwood*. This zany radio play for voices was adapted to the stage and the 69 characters were physically portrayed by 12 actors. Stage manager was Bill Howry and Barbara Telfer was assistant stage manager. *Under Milkwood*, a day in the life of a small Welch town, was presented May 21-24.



Your Crown

and Your Kingdom



the IK throne



# Royalty



royal smiles



# Homecoming 1968



Queen Linda





# Queen Patti



# Prom 1969



Joe College



Jon Lamoreaux



Betty Coed

Sandy Winstone







I. K. Duchess  
Marlene Mascot



Sweethearts Royalty

Luana Brown  
Roger Zumwalt





# Organizations

# Student Government 1968-69



President Robert Olson





Social Vice President  
Steve Summers





Social Vice President  
Susie Fujiyama



Judicial Vice President  
Mike Holland



Elections Vice President  
Hank Vredenburg



Financial Secretary  
Sandy Winstone



Recording Secretary  
Alesanne Butzin





Publications Director  
Dan Borntrager



Publicity Director  
Jo Peterson





Assemblies Director  
Nancy Shook



Clubs Director  
Marion Suehisa



Spirit Director  
Diane Davidsen



Student Center Director  
Linda O'Brien





Senior Class Representative  
Mari Juenemann



Junior Class Representative  
Mick Tofflemire



Sophomore Class Representative  
Linda McFarlin



Freshman Class Representative  
Jerry Swartz



Judicial Board Secretary  
Nancy Semas



Senate Correspondence Secretary  
Mary Summers



Lamron Editor  
Nancy Rainey



Grove Editor  
Mary Susann Heller



Social Board  
Secretary  
Susie Saito

Senate Recording  
Secretary  
Barbara Waters



Associate Justice  
Charles Miller

Mom's & Dad's Day Chairman  
Margie Steers  
Jim White

Associate Justice  
Diana Schiller  
escort  
Kelly Carroll





Physical Education Senator  
Tom Wangler



Math Science  
Senator  
Robert Lee



Art Senator  
Sue Deppe



Social Science Senator  
Dave Larson



Humanities Senator  
Dan Cornthwaite



Elementary Education Senator  
Carol Hathaway



General Studies Senator  
Dave Penney



Music Senator  
Ted Sittser (far right)

Broomstreet Singers





Dorm Senator  
Judy Lowrie



Dorm Senator  
Bill Pickerel



Dorm Senator  
Eric Gillman



Off Campus Senator  
Nancy Holmlund



Off Campus Senator  
Bob Withycomb



Off Campus Senator  
Harold Smalley

**Senators Not Pictured**

- Charlene Bicek
- Alan Holland
- Judy Metsger
- Marvin Walker
- Terry Laxton
- Larry Roach
- Gary Diennerline

Off Campus Senator  
Royce Miller



Commuter Senator  
Joe Prinz



Commuter Senator  
Robert Gruchella



Commuter Senator  
Altheria Watkins



Other Senators Not Pictured  
Milton Aleshire  
John Mangis  
Phil Enashenko



# ASOCE Officers at Large



# Hawaiian Club



A fond Aloha

The voice of the Islands



The softly swaying rhythm of the skirts.

# S.O.E.A.



Officers



Pres. Kathy Hagstrom

Advisor Dr. Kershner



OCE Preview Packet stuffers



Arby Hall



Barnum Hall

# Butler Hall



# The Cottage





Gentle Hall



Maaske Hall



# Todd Hall





# Our Student Center a place of many uses

Formals



Coffee shop



Just resting



Entertainment



Fashion Show



Preview Day



# Our government, and our people





# Faces and places a year gone by





never to return

# Black Student Union







fashions for the  
"swinging set"





President Rice



A school  
only as good as its leaders  
and President Rice  
a leader wished to be followed.



DR. RICE



DR. RICE



# Our Deans



JACK MORTON



BLAKE MORANVILLE



BLAKE MORANVILLE



DEAN MORANVILLE



DEAN MORTON



DEAN GRIFFITH

A truly  
sincere  
group of  
people



VIRGINIA AHLSON  
TERRY ALLEN  
JANICE BARBEAU



CANDACE BACH  
RODNEY BACH  
JEANETTE BARCROFT



DAVID BLEILER  
DAVID BLOCK  
JOANNE BORSBERRY

RUTH BOWCUT  
DIANE BROKENSHERE  
BARBARA BROWN



LUANA BROWN  
BONNIE CAMPBELL  
JERRIE CAMPBELL

VIOLET CARRUTH  
GEORGENE CECIL  
BYRON DARR

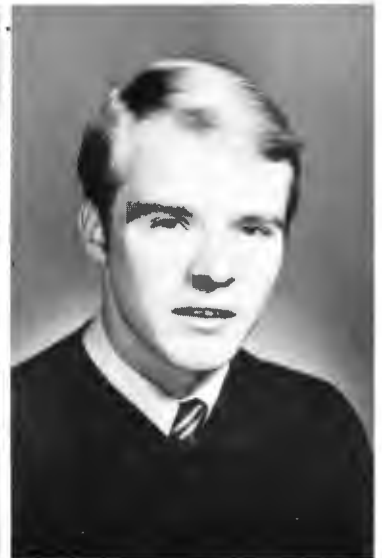



MOLLY EGAMI  
ELAINE ELFELDT  
DON EMRY



EVAN EVANS  
JANET FREDERICI  
MICHAEL FINN



LOIS FISHBACK  
HELEN FOTENBERRY  
LAUREL FOYE



LINDA FRESHOUR  
BARBARA GILLUM  
CHARLES GORRELL

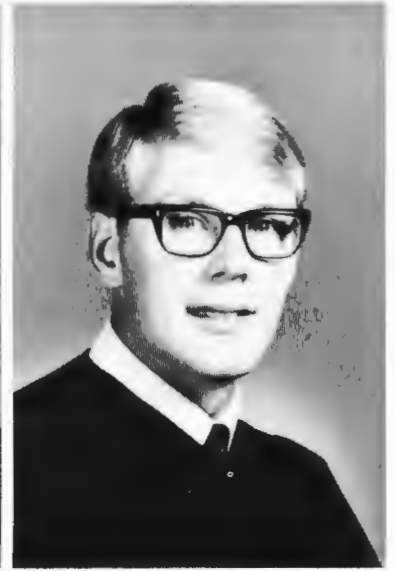

TRUDY GRAHAM  
MARGARET GREER  
CHERYL HAMES

CARMEN HAMILTON  
LOIS HARMON  
ALAN HEDBERG

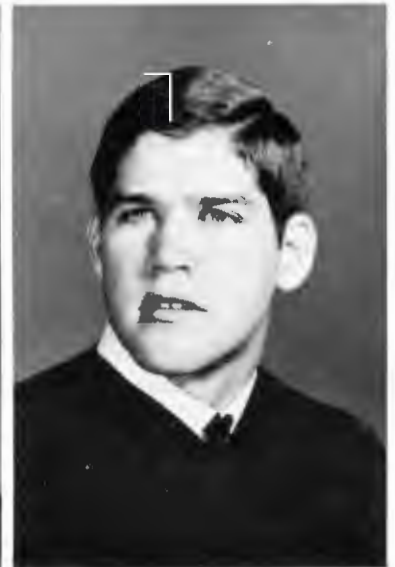



GARY HEDEEN  
JOYCE HUSKEY  
HELENE JENSEN



JOYCE JOHNSON  
BRUCE JONES  
SHARON KEEN



PATRICIA KILEEN  
CHRISTINE KING  
TRICIA KING

**Seniors**

JEAN KRAUSE  
ROBERT KUNDERS  
SUE LAVIER

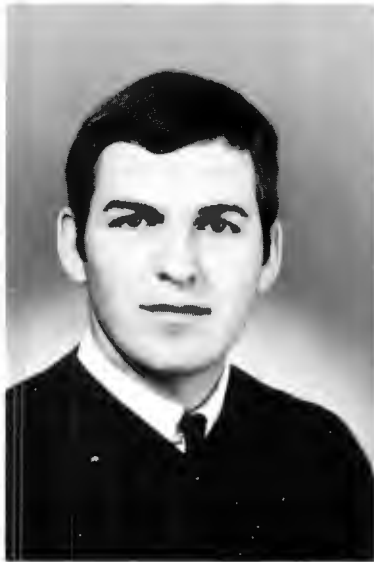

CURT LAWRENCE  
TERRY LAXTON  
ROBERT LEE

DAVID LEONARD  
KATHLEEN LUND  
JACQUELINE McCaleb





WILLIAM McCREERY  
BONIFACE MADUBOM  
BOB MARKLUND



POLLY MELUGIN  
TIM MERRISS  
LYNNE MEYER



MARYANN MICHAEL  
LYNDA MIKKELSON  
CHARLES MILLER

CARL NAAS  
MILDRED NEWTON  
CAROL NOLAN



SHARON NORMAN  
KATHERINE NUBER  
CHRISTINE OLSON

MILLICENT OLSON  
BOB OPPERMAN  
FRED PENNOYER





JOANNE PENNOYER  
SIBYL PHELPS  
JAMES PORTER



JEFF PROCTER  
JAMES REHBERG  
BONNIE REIS



JANNETTE RIMBEY  
KATHLEEN ROACH  
MARLENE ROBERTS

SUZANNE ROHDE  
CAROL RUPPRECHT  
HAROLD SCHOLLIAN



DARLENE SCOTT  
THOMAS SHEA  
JAMES SIPE

PATRICIA SPENCER  
STEVE SUMMERS  
MARIE SUSBAUER





JEAN SYDOW  
LUANNA UTLEY  
COLLEEN WALLEY



JUNE WASSON  
BARBARA WELLMAN  
BARBARA WOOD



LORREN ZINK  
LYNNE ZINK



ELIZABETH DODSON  
SCOTT DYER





LINDA ABNER  
KENNETH ANDERSON  
JOANN BARTNIK



WAYNE BARTNIK  
LINDA BEAVENS  
GARY BECKLEY



APRIL BELLINGHAM  
MARILYN BERG  
DAVID BERNARDI

DEANA BOWERS  
VICKIE BRADSHAW  
SUSAN BRONKEY



DIANE BROWN  
HARRISON BRYANT  
DIANA BRUNTON

MOLLY BURTON  
ALESANNE BUTZIN  
CRAIG CARPENTER





KATHRYN CLAPP  
TOM CLARK  
RONALD CLAWSON



SANDRA CLAWSON  
LINDA COFFMAN  
RUTH ELLEN COLE



PATRICIA CONANT  
PATRICIA COOK  
PEGGY CUMMINGS

BARBARA DAHL  
BARBARA DALLMAN  
COLLEEN DAVIS



DIXIE ANN DEMING  
TRACEE DOUGHERTY  
JUDITH DRAKE

JOYCE DUCHESNEAU  
DONNA EBERLE  
VICKY EGBERT





PATRICIA EINERSON  
STAN EMMERT  
RHONDIE EMRY



BARBARA ENGELEN  
GARY ESTES  
SHARON EWING



RACHAEL FALLOWS  
ROBERT FALLOWS  
JANET FEDERICI

JEANNE FERRIE  
THOMAS FISCHER  
CAROL FORBES



PENNY FORBES  
JANICE FOSTER  
REBECCA FRASIER

SUSAN FREEMAN  
BETTY JO GASSER  
BARBARA GIDLEY



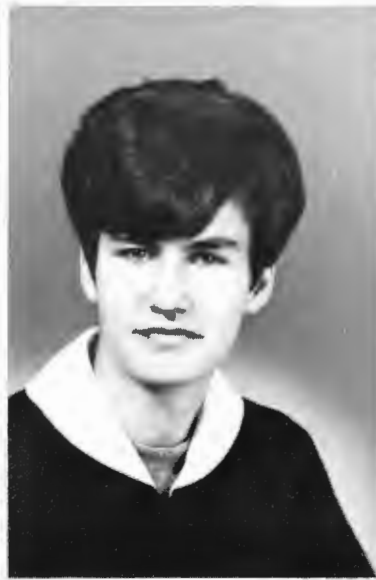

TERRABEE GINTHER  
PATRICIA GOEBEL  
SANDRA HANEBERG



WILLIAM HANKEL  
CLAUDIA HARMON  
CYNTHIA HARMS



LUCILLE HARTHUN  
RITA KAY HAVELY  
JEFFREY HAYES

**Seniors**



JOANN HENDRICKSON  
JAMES HERMAN  
RODNEY HEVLAND



ELIZABETH HEWITT  
DOREEN HORAN  
JAMES HOSEK

LINDA HOSEK  
LAVERNE HUDSON  
ELAINE HUNTING





CHERYL HUSTON  
MARJORIE JACOBSEN  
KAREN JENSEN



SHIRLEY JENSEN  
KAREN JENSEN  
MARCELENE JOHNK



MARY JUENEMANN  
GORDON KAUFMAN  
SUSAN KEEFE

RODNEY KEIZUR  
ROBERT KELLER  
PATRICIA KILEEN



KATHLEEN KIMOTO  
JACQUELINE KLEIN  
TERRI KLIEVER

JOHN KNAPP  
DOROTHY KOETHKE  
KAREN LAUDAHL





LOUISE LEE  
RENA LEE  
BEVERLY LEESON



DAVID LEONARD  
CHRISTINE LUEHRING  
JANICE LUND



EILEEN McCONNEL  
MAREA McDERMEIT  
SANDRA McMILLAN

CHARLES MALPASS  
NANCY MANGERS  
CLAUDIA MARCUS



SHIRLEY MARTIN  
STEPHANIE MARTINEZ  
CHERYL MASSEY

JANICE MATHENA  
KAREN MATHIS  
NORMAN MATSON





DANIEL MECKLEM  
ED MEIER  
DONNA MICKEY



BETH NYQUIST  
JEREMIE NZABANITA  
JULIE ODOM



BRETA OHMAN  
BOB OLSEN  
BRIAN OLSON

RONALD PEARSON  
FRANK PENDER JR.  
MIKE PERSONS



DARON PHAY  
MARY PINCUS  
STEPHEN PITTS

DIANE PLATH  
STEPHEN POMEROY  
PAMELA POVEY





ARNOLD POWELL  
CAROL RAGSDALE  
VERNARD RATZLOFF



DAVID REICH  
ANNETTE RICE  
ROBERT RICHARDS



CRYSTAL ROGHAIR  
LINDA ROSE  
BARBARA RUHLE



FRANCES SADOW  
FRANCES SATO  
JANE SCHILLING



KIM SERANTON  
PEGGY SEVELL  
CHRIS SHANK

PAT SHARMAN  
NANCY SIGLOH  
BOYD SIMMONS





ELIZABETH SIMONS  
KAREN SKYBERG  
HAROLD SMALLEY



ROSALIE SMITH  
JANIS SOGN  
SUSAN SPROUL



GWEN SPURLIN  
LARRY STARK  
EDWARD STITES

MARION SUEHISA  
GENEVIEVE SVENDSEN  
SHARILYN SYVERSEN



SUZANNE TAYLOR  
BONNIE THIBEAU  
BERTHA THOMAS

JEAN THOMAS  
ANGELA TRICK  
JANET UFFELMAN





ROGER VASEND  
JUDY WAHL  
LINDA WARD



JULIE WELLS  
JIM WHITE  
PHILIP WHITE



MARY ELLEN WHITEHOUSE  
JOHN WIENERT  
CHARLES WILBUR

DONNA WILLIAMS  
KAY WILLIAMSON  
ROSE MARY WILSON



MARY WISE  
EDITH WOODRUFF  
CAROL ZAKUS

LAWRENCE ZEDWICK  
ROGER ZUMWALT  
LUANNE ZUPO





## Senior Class Officers



James Abbott  
 Marie Adams  
 Donna Ahern  
 Marica Allaway  
 Jim Ammon



Merlene Ankrom  
 Phil Arnold  
 Glenn Baird  
 Bob Bair  
 Gregory Ball



Abi Barclay  
 Arlene Barber  
 Phyllis Barker  
 Tim Barnett  
 Joan Battalio



Linda Beers  
 Dorothy Bennett  
 Ann Bergerson  
 Marilyn Berndt  
 Raymond Beverly



Darlene Blocksom  
 Emma Boles  
 Paula Borud  
 Roger Boydston  
 Barbara Brister

**Juniors 1969**

Linda Bristol  
 Susan Brown  
 Ron Bucholz  
 Jerome Buckmier  
 Daryl Bullock



Eileen Bump  
 Kirk Caillrer  
 Cathy Carver  
 George Cashdollar  
 Frank Catherwood



Virginia Cranston  
 Mary Lynn Cloud  
 Donna Coffey  
 Gayle Collum  
 Randy Collver



Patricia Colson  
 Christine Conklin  
 Margo Cornell  
 Donna Cox  
 Marian Cox



Sandra Cox  
 Guy Crapper  
 Jerry Crowe  
 Mary Cudworth  
 Patricia Curyea







Allen Danforth  
 Gary Dennerline  
 Rosalie Dennis  
 Susan Deppe  
 James Dicks



Janet Dietrichs  
 Constance Dodge  
 Wanda Donnell  
 Susan Dorey  
 Beth Dueber



Marian Dukehart  
 Jeanie Earl  
 Allan Earle  
 Mary Eitzenhoefer  
 LeAnn Eklund



Linda Elkins  
 Edie Elledge  
 William Elliott  
 Liz Ellis  
 Kathy Emglisch



Tom Endersby  
 Donna Evans  
 Mary Jo Fujii  
 Kathrina Fint  
 Bonnie Fish

Jean Fitzgerald  
 Pamela Flynn  
 Linda Fotta  
 Glenda French  
 Susie Fujiyama



Sheryl Gerke  
 Catherine Gibbons  
 Mildred Gibbons  
 Diane Gleed  
 Robert Glisson



Janine Goldstaub  
 Carolann Gomes  
 Paul Gravett  
 Jennifer Guenther  
 Nancy Guffey



Mona Hanada  
 Barbara Hane  
 David Hanzlik  
 Donna Harris  
 Susan Harris



Sally Hartless  
 Elana Hatch  
 Laurilee Hatcher  
 Cheryl Hayek  
 Suzanne Hediger





Dianna Heidenreich  
 Susan Kay Helikson  
 Kathy Hellesto  
 Cheryl Helseth  
 Sunni Henderson



Marla Henricksen  
 Marsha Hettengill  
 Maria Heup  
 Barbara Hibner  
 Kathryn Hagstrom



Nancy Holmlund  
 Barbara Holt  
 Katharyn Hornbeck  
 MaryAnn Hostetler  
 Linda House



Ellen Howell  
 Diana Hubbs  
 Eunice Huckins  
 Elaine Iliff  
 Steve Jacobson



Linda Johnson  
 Tobert Johnston  
 Judy Jonsrud  
 David Jordan  
 Janice Kellogg

Susan Kent  
 Frances Kimura  
 Kathy King  
 Lawrence Knight  
 Dulcie Koptler



Paul Kuhns  
 Bob Landwehr  
 Gayle Landwehr  
 Julie Langston  
 David Larson



Carlene Lathrom  
 Cheri Lathrom  
 Diane Lathrop  
 Rodney Leland  
 Vicke LeMaster



Adam Lengyel  
 Donna Limbaugh  
 Susan Locke  
 Thomas Lucas  
 Betty Manning



Lynn Masten  
 Thelma Mays  
 Margie McCluskey  
 Robin McCormack  
 James McCoy





Kathleen McCoy  
Pat McCrae  
Georgia McLeod  
Lorna McQueary  
Martha Mead



Jan Mecklem  
Linda Mecum  
Pam Mehlhoff  
Larry Meier  
Connie Meyer



Gayne Meyers  
Herman Miles  
Cheryl Miller  
Jana Miller  
Patrick Miller



Martha Montgomery  
Genevieve Moore  
Marilyn Morrison  
Clement Mullin  
Par Mulvey



Nancy Munson  
Barbara Neill  
Peggy Nelson  
Donna Nelson  
Alice Nickerson

Steve Nousen  
Linda O'Brien  
Kay Olson  
Jennifer Osborne  
Duane Overholser



Sandra Owens  
Sandra Parks  
Pati Peice  
Charlene Perkins  
Janice Petersen



Karen Phay  
Marilyn Pfau  
Karol Phillips  
Willism Pickerel  
Duncan Pierce



Alicia Plowman  
Nancy Rainey  
Sandra Rains  
Lynda Reimann  
Charlotte Rieder



Linda Rogers  
Don Poss  
Elizabeth Ruef  
Pamela Russell  
Marcy Sauderman





Ruth Saunders  
 Diane Schiller  
 Scott Schroeder  
 Sandee Schwan  
 Kathleen Seeley



Sandy Semmler  
 Kathie Shelton  
 Katherine Shepherd  
 Helen Sherman  
 Nancy Shook



Sharon Silva  
 Patricia Simpson  
 Carol Smith  
 Darleen Smith  
 Janet Smith



Patricia Smith  
 Charles Sohn  
 Sandra Solomon  
 Sharon Solomon  
 Cheryl Spicer



Sharon Standiford  
 Wilbur Starr  
 Kathryn Stearns  
 Margie Steers  
 Glenda Stender

Sharon Stiff  
 Jan Stovall  
 Sarah Strait  
 Mary Summers  
 Pam Sumner



Patricia Taylor  
 Virginia Taylor  
 Michael Tenney  
 Claudette Tisch  
 Mick Tofflemire



Ramona Tracy  
 Sandra Traxler  
 Donna Trensider  
 Bonnie Truesdell  
 Roger Tuers



Sharlene Viela  
 Steve VanDerhaef  
 Larry VanWyngarden  
 Jeanette Vielwoc  
 John Wakefield



Gary Waldon  
 Jon Walter  
 Tom Wangler  
 Lynda Wanless  
 James Welsh







Susan Williams  
 James Williamson  
 Kathy Winkleman  
 Sandra Winstone  
 Jeanne Wirfs



Judy Werrick  
 Christine Wood  
 Robert Ziegler  
 Sharon Nogami  
 Nancy Semas



## Sophomore Class Officers



Judy Abraham  
 Janet Alderson  
 Janet Alford  
 Dave Alrick  
 Anne Anderson



Linda Anthony  
 Susan Arbuckle  
 Stephen Arndt  
 Rosemary Arterburn  
 Linda Bak



Molly Barbour  
 Gail Bennette  
 Elizabeth Biasca  
 Charlene Bick  
 William Bollman



Susan Bond  
 Shara Booner  
 Linda Bornstedt  
 Dan Bortrager  
 Wendy Bouchard



Joanne Boynton  
 Louise Bradford  
 Sharry Breithaupt  
 Marilyn Benden  
 Katie Bridenstine

David Brock  
Lynn Brooks  
Tim Brown  
Ronald Burch  
Terri Bundrant



Kathleen Burden  
Ken Burdette  
Pat Burdick  
Danial Burns  
Douglas Burres



Susan Butcher  
Loretta Byrd  
Louise Cameron  
William Cardwell  
Kenneth Casteel



Ginger Casto  
Donna Chamberlin  
Marilyn Chap  
Barbara Chapin  
Susan Cheadle



Kristy Clark  
Sherry Colson  
Dyxxie Cook  
Greg Cotton  
Jackie Cribbs





Bonnie Cromwell  
Linda Dahl  
Diane Darling  
Gayle Davidson  
Dan Davis



Karen Davis  
Marie Day  
Lynn DeGuire  
Roberta Donnell  
Shirley Dougall



Elizabeth Drake  
Diane Duda  
Carol Dudonis  
Delores Duncan  
Jodel Edwards



Darolyn Elkins  
Kenneth Embree  
Penny Emily  
Victoria Ettner  
Nina Evans



Kathy Farrens  
Dan Fast  
Linda Faulhaber  
Terry Risher  
Cheryl Forster

Terry Rae Forster  
 Elaine Foster  
 Elaine Franson  
 Mary Friesen  
 Charleen Freitag



Sandra Friberg  
 Susan Garcia  
 Leslie Garrison  
 Peggy Gettman  
 Marilyn Gholston



Marilyn Gibbons  
 Lanis Glennie  
 Lynda Goff  
 Esta Goin  
 Linda Goodman



Kathy Greisen  
 Lois Griswold  
 Kathy Hallawell  
 Rod Hamann  
 Marsha Hancock



Kristine Hanson  
 Toni Hardin  
 Carol Hathaway  
 Janice Hathaway  
 Marcia Hellbusch





Susann Heller  
 Pamela Henaerson  
 Terrye Handerson  
 Diane Herigstad  
 Donna Herigstad



Carol Hesselman  
 Richard Hevener  
 Joan Hiebert  
 DeMarrs Hoffman  
 Doug Hoffman



Dale Hostetler  
 Lyle Huff  
 Vickie Humphrey  
 Hollis Hyland  
 Janaliece Ingram



Judith Jackson  
 Lynne Jackson  
 Peggy Jacobsen  
 Louise James  
 Madelon Johns



Barbara Johnson  
 Jerilyn Johnson  
 Nanette Johnson  
 Rebecca Johnson  
 Suzanne Johnson

Pam Johnston  
 Susan Johnston  
 Betty Jones  
 Charles Juenemann  
 Kathleen Kahr



Janice Kainuma  
 Susan Kaser  
 Robert Kepter  
 Barbara Kimball  
 Lee Klein



Linda Kramer  
 Barbara Lapham  
 Katherine LaRouche  
 Penny Larsen  
 Patty Lauber



Jeanie Laughlin  
 Trisha Leonard  
 Susan Lewis  
 Mary Lien  
 Andrea Lightle



Judy Lowrie  
 Linda Lukes  
 John Lulay  
 Judy Lund  
 Larry McCloskey







Linda McFarlin  
 Patricia McKinzey  
 Dena McNeel  
 Patricia McNulty  
 Diane Maas



Margie MacFarlane  
 Joan MacKenzie  
 Nancy Maehara  
 George Maki  
 Brad Malone



Pattie Maloney  
 Kathleen Marx  
 Berniece Mathews  
 Deniece Mathews  
 Joan Mendenhall



Cristine Mestrich  
 Barbara Meyer  
 Jay Myers  
 Scott Miles  
 Henry Miller



Royce Miller  
 Masa Miyake  
 Jerry Mohr  
 Linda Moore  
 Sharon Morehead

Tammy Morgan  
Chris Murdock  
Cynthia Muir  
Dawn Murry  
Fay Nakayama



Joan Niklas  
Sally Nims  
Linda Nisbett  
Kathy Nogowski  
Janice Noyes



Jeanne Oades  
Katherine Oakes  
Ellin Ochs  
Debrah Oglesby  
Connie Olson



Brad Owens  
Gary Painter  
James Patterson  
Art Perez  
Cheryl Perkins



Sandra Peters  
Ken Peterson  
Phyllis Pillette  
Mary Pine  
Kristi Powelson





Keith Price  
 Catheine Prisgl  
 Patty Province  
 Beverly Puckett  
 Harriet Quinn



Joene Rabuck  
 Phyllis Raines  
 Kit Rainey  
 Nancy Reed  
 Susan Reynolds



Linda Rice  
 Anne Richardson  
 Ken Riesterer  
 Jean Rix  
 Barbara Roberts



Carol Robinson  
 Sylvia Rothweiler  
 Mignonne Rouaillier  
 Janet Rowland  
 Craig Ruecker



Diane St. Clair  
 Mike Saito  
 Susan Saito  
 Kathleen Salvey  
 Janet Sassaman

Chris Scharringhausen  
 Norris Schenk  
 Shirley Schoonhoven  
 Phil Schroeder  
 Jerry Schuh



Ruth Schwietert  
 Delayne Scranton  
 Maureen Shaw  
 Andy Sheldon  
 Anita Shepp



William Shogren  
 Gary Silver  
 Robert Sisk  
 Dave Skoubo  
 Arleen Samalley



Cheryl Smith  
 Judith Smith  
 Mary Smith  
 Nancy Smith  
 William Spencer



Linda Soczek  
 Yvonne Staa  
 Gloria Stewart  
 Janice Stewart  
 Linda Stewart





Cynthia Stinson  
Linda Strehlow  
Beverly Sullivan  
Judy Swindle  
Louie Takacs



Linda Tamura  
Velma Tatom  
Ginger Taylor  
John Taylor  
Cynthia Texeira



Ronald Thomasson  
Judy Thompson  
Lucinda Thompson  
Lynn Thornburgh  
Maryann Thornton



Robert Thorton  
Bruce Tiedman  
Ann Tippetts  
Mary Todd  
Jim Turnbull



Kathleen Ulrich  
Clinton Vallie  
Melvin Vanderzanden  
Teresa VanRiper  
Larry VanWyngarden

Mildred Vinson  
 Vicki Virtue  
 Linda Vogt  
 Sharon Vredenburg  
 Sherry Walz



Barbara Ward  
 Elizabeth Warren  
 Barbara Waters  
 Sally Waugh  
 Linda Weatherly



Daniel Weber  
 Adeel Weckert  
 Linda Weedman  
 William Wehner  
 Cris Weidner



Joyce Weigel  
 Jeanney Weik  
 Jerry Weinstein  
 Jan Wellington  
 Claudia White



Merilyn White  
 Kenneth Wiensz  
 Cathie Wiese  
 Warren Williamson  
 Sara Wiley





Linda Wilson  
Robert Withycombe  
Rena Wolf  
Marlene Yamamoto  
Royce Young



Frosh Class Officers





Susan Aanderud  
 Gary Abbot  
 Kathy Abrahamson  
 Cheryl Adams  
 Nancy Agalzoff



Carolyn Alban  
 Cecily Altus  
 Lauri Aman  
 Barbara Anderson  
 Dennis Anderson



Susan Anderson  
 Teresa Anderson  
 Tom Anderson  
 Marian Andrews  
 George AnDyke



Judith Armstrong  
 Jaeneen Ashbough  
 Nancy Backman  
 Reita Baggett  
 Kathleen Bagley



Sherrie Bayr  
 Janice Bailey  
 Becki Baker  
 Diane Baker  
 Kristi Baker

Judy Baldwin  
 Karen Ballard  
 Annabelle Barclay  
 JoDee Barber  
 David Barker



Felipe Barroga Jr.  
 Sherry Bauder  
 Patricia Beard  
 Katherine Benski  
 Linda Bentz



Stephen Beyerlein  
 Donalene Biller  
 Betsy Bish  
 Susann Bishop  
 Bill Blade



Linda Blakely  
 Betty Bolz  
 Mary Borud  
 Cathy Bothelho  
 Vicki Bowman



William Bowers  
 Barbara Boyer  
 John Boyle  
 Jessie Brazzle  
 Karen Brenneke





Donna Brewer  
 Carol Brister  
 Marvin Brooks  
 Dave Brown  
 Marilyn Brown



Susan Brown  
 Shirley Busie  
 Kathy Budny  
 Claudia Buechler  
 Karen Bugado



Alan Buhler  
 Charlotte Buller  
 Dennis Bullock  
 Jan Bumbarger  
 Teri Buntin



Rebecca Burch  
 Diane Burgess  
 Carlann Burns  
 Jane Busch  
 Christine Butson



Margaret Cadle  
 Cami Cairns  
 Beverly Carey  
 Daryl Carson  
 Marsha Case

Barbara Castle  
 Becky Champney  
 Sammy Chandler  
 Elaine Cheesman  
 Chris Christensen



Pat Claffin  
 Susan Clark  
 Candace Clemo  
 Kathleen Cole  
 Brenda Coles



Doug Conway  
 Jane Copstead  
 Doris Cornthwaite  
 Janice Couche  
 Marian Cox



Carl Crawford  
 Jeff Crippen  
 Barbara Crowell  
 Nancy Cullen  
 John Curtis



Kathy Cyrus  
 Donald Dahrens  
 Dave Dangler  
 Diane Davidson  
 Judi Davidson





John Davis  
 Stan Davis  
 Phyllis Decker  
 Miriam DeLoach  
 Deborah Dettloff



Marlys Diederich  
 Greg Dilger  
 Gail Dobbyn  
 Judy Kay Dodge  
 Debbie Dodson



Phyllis Douglas  
 Doris Dozotell  
 Roger Dunham  
 Cecelia Duval  
 Marilynne East



Dennis Ebner  
 Linda Eden  
 Richard Edwards  
 Charlene Egbert  
 Marcia Egbert



Catherine Ellis  
 Marsha Elwood  
 Jana Engle  
 Pam Erskine  
 Stephen Evans

Gerald Evers  
 Darlene Evjen  
 Steven Fay  
 Thomas Feltz  
 Jean Fernaudez



Lynn Finch  
 Jacquelyne Fisher  
 Stan Fisher  
 Karen Fletcher  
 Rose Flores



Jay Foraker  
 Suzanne Fouste  
 Gale Fox  
 Karen Frank  
 Gary Frankenbery



Becky Frazier  
 Chris Fredeen  
 Sheila Frye  
 Neil Fryer  
 Fosetta Fuller



Susan Gale  
 Judy Gardner  
 Sandra Gerdes  
 Chris Gerritz  
 Marlene Gholston





JoAnn Gidley  
 Lisa Gilchrist  
 Millie Graham  
 Claudia Gray  
 Judy Gray



Karen Gray  
 Jim Green  
 Gilbert Greenwood  
 Norma Griffith  
 Sally Grimsrud

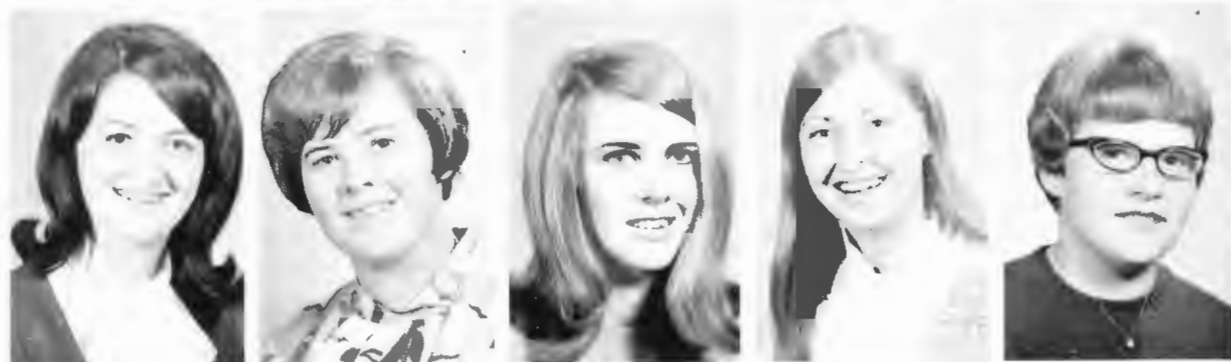

Marianne Grinstead  
 Dianna Gulstrom  
 Becky Gunvaldson  
 Dorene Guthrie  
 Peggy Gwyther



Cindy Hagedorn  
 Judy Hagedorn  
 Allyson Hall  
 Linda Hall  
 Freda Hanlon



Jan Hanstad  
 Paulette Hanville  
 Violet Hardman  
 Dian Harshaw  
 Charla Hart

Margie Harthum  
 Rosie Hartley  
 Rochelle Hatfield  
 Bill Hawkins  
 Kathleen Hawkins



Linda Hayden  
 Karen Hecht  
 Donna Heiman  
 Alan Helyer  
 Patrick Henderson



Paula Hettiol  
 Patricia Hickox  
 Wanda Higuchi  
 Randall Hill  
 Sylvia Hillesland



Marge Hinkle  
 Tammie Hinkle  
 Sharon Hoffman  
 Diane Holdorf  
 Alan Holland



Nancy Holt  
 Steve Hood  
 Patricia Hopper  
 Ronald Hoppes  
 Diana Hornbeck







Roz Horner  
 Susan Howry  
 Linda Huckins  
 Michael Huebsch  
 Becky Hughes



Karen Hunter  
 Vickie Lynn Hylton  
 Bel Ibarra  
 Betty Jacobson  
 Jill Jacobsen



Bruce Jaynes  
 Larry Jenks  
 Christine Jensen  
 Kathleen Johnson  
 Linda Johnson



Craig Jones  
 Rick Jones  
 Toni Jordan  
 Anna Jordan  
 Carol Jorgensen



JoAnn Julian  
 Jack Kauble  
 Sandy Keller  
 Judy Kennedy  
 Pat Kennedy

Rachel Kennel  
 Paula Kessel  
 Bonnie Lee Kessel  
 Karen Kipper  
 Nadine King



Mara Kinney  
 Shirley Kischel  
 Becky Kliever  
 Lucretia Knieling  
 Anne Knudson



Vicki Kortge  
 Linda Kotzian  
 Florence Kraley  
 Linda Krause  
 Carol Kropf



Barbara Kudlac  
 Christopher Labhart  
 Mary Collier Laing  
 Randall Lakey  
 Gay Lambert



Kristen Landers  
 Doug Landwehr  
 Claudia Langman  
 Garry LaPoint  
 Carol Larson





Patricia Larson  
 Jeanetta Lattanzi  
 Nancy Latte  
 Craig Law  
 Gary Leach



Janice Leache  
 Linda Leeson  
 Joan Leichtman  
 James Leonard  
 Ted Lettkeman



Lorette Links  
 Jill Lockwood  
 Angela Loveall  
 Patricia Lowrie  
 Vicki Lundmark



Evelyn Lushenke  
 Mike Lynch  
 Janice Lyngard  
 Valerie Lyon  
 Linda McClure



Kathy McClain  
 Marlene McCormick  
 Molly McCullough  
 Kathy McFadyen  
 Patrick McFarland

Lynda McGilchrist  
 Frederick McIntyre  
 Nancy McNary  
 Joyce McQueen  
 Kathy MacAuley



Kitty Malos  
 William MacLean  
 Karen Magnuson  
 Bill Malpass  
 Wanda Martinec



Marlene Mascott  
 Ross Matheson  
 Nancy Mathews  
 Jan Mattila  
 Darlien May



Barbara Meade  
 Charlotte Melheim  
 Odilia Mendoza  
 Florence Meredith  
 Judy Metoger



Barbara Meves  
 Janine Meyer  
 Marianne Meyer  
 Nancy Miettunen  
 Kim Miller





Mark Miller  
Rose Miller  
Steve Miller  
Yvonne Miller  
Jeff Million



Chloe Minard  
Michael Mitchell  
JoAnne Miyamoto  
Ronald Moe  
Elizabeth Moench



Ronald Mohr  
Dennis Moore  
Richard Moore  
Sharon Molinari  
Michele Murray



Joyce Myrick  
Ray Naff  
Cecilia Nathe  
Darcy Neal  
Susan Nebrija



Barbara Nelson  
Beverly Nelson  
Katherine Newman  
Renee Newman  
Sharon Newwine

Janet Nibler  
 Fred Nicholson  
 Kathy Nicoli  
 Kathy Niemelin



Betty Nixon  
 Kathleen Nuckols  
 Barbara O'Connor  
 Diane O'Conner  
 Foster Odom



James Oeltjen  
 Joyce Offley  
 Karen Olafson  
 Maydel Oldshire  
 Dianne Oliver



Colleen Olson  
 Jeannie Orcutt  
 Merla Osborne  
 Teri Ostrom  
 Kathleen Otjen



Mary Ottele  
 Charles Otto  
 Kay Painter  
 Eira Pakkala  
 Steven Parker





Darlene Parrow  
 Marilyn Paulson  
 Sharon Payne  
 JoAnn Perkins  
 Jeanette Pedersen



Cindy Perry  
 Edward Peters  
 Alan Peterson  
 Karen Peterson  
 Linda Peterson



Tom Peyre  
 Patricia Phelps  
 Neal Phipps  
 Carmen Pickett  
 Pati Pierce



Debbie Pillette  
 Ron Plath  
 Carol Plummer  
 Kathy Polley  
 LaVerna Pool



Randy Poppen  
 Terry Porter  
 Michele Portmann  
 Stephanie Propp  
 Tricia Province

Sue Pyle  
 Rex Rabold  
 Elias Ramsamoot  
 Barbara Ramage  
 Meredith Ramp



Judy Ramsey  
 Judy Reid  
 Peggy Remington  
 Debbie Revis  
 Karen Reynolds



Les Reynolds  
 Sharon Reynolds  
 Virginia Reynolds  
 Gail Rice  
 Linda Richardson



Karen Richey  
 Selma Rinne  
 Judy Ritt  
 Greg Roach  
 Bev Robb



James Robbins  
 Charlotte Robertson  
 Sandra Robeson  
 Patricia Rodberg  
 Cheryl Rose







Sandra Rose  
Kani Rowland  
Roger Ruckert  
Diana Ruef  
Gloria Russell



Nicky Russell  
Gary Sackley  
Kristy Sandgren  
Ruth Sandilands  
Barbara Sandquist



Nancy Saubert  
Mary Saunders  
William Saunders  
Nancy Sawyer  
Elizabeth Seine



Lorey Seller  
Judy Sexton  
Arthur Schack  
Susanne Schelot  
Mary Scherzinger



Diane Schroeder  
Carol Schultz  
Diane Scoggan  
Dana Scriptor  
Stephanie Shaff

Joseph Sharop  
 Paulette Shaw  
 Sharla Shinyama  
 Marsha Shirley  
 Sally Shull



Steve Simon  
 Marsha Sisemore  
 Connie Slack  
 Bobbi Smith  
 David Smith



Kathy Smith  
 Larry Smith  
 Madalyn Smith  
 Margo Smith  
 Marjorie Smith



Marsha Smith  
 Phil Smith  
 Vicki Smith  
 Janice Snowberger  
 Brad Sparks



Paul Speidel  
 Wayne Spenst  
 Judy Spriggs  
 Margo Stehman  
 Susan Stein





Anita Steinmetz  
 Dorothy Stephens  
 Barbara Sternberg  
 Elaine Stevens  
 Mike Stoffer



Lynn Stonewall  
 Laura Storey  
 Joanne Strom  
 Marjorie Stronach  
 Glenda Sunderland



Judy Surmon  
 LaraLee Suter  
 Linda Swancutt  
 Judy Swartz  
 Sally Swinford



Nicole Talbert  
 Carla Tall  
 Patricia Tamura  
 Kathy Tandy  
 Patricia Taylor



Rich Taylor  
 Barbara Telfer  
 DiAnne Tentress  
 Marcy Thayer  
 Margie Thompson

Mildred Timmons  
 Joani Tiller  
 Denise Tipton  
 Joyce Toba  
 Bonnie Towns



Nancy Tucker  
 Anita Turner  
 Frances Ummel  
 Julie Utter  
 Paul Vaira



Val Valentino  
 Don Vallereux  
 Verna VanCleave  
 Michial VanDeHey  
 Susan VanDyke



Wayne VanEgdom  
 Steve Vaughan  
 Andrea Vincent  
 Richard Vlcek  
 Bruce Vogel



William Voves  
 Chuck Wall  
 Norman Wallace  
 Candace Walter  
 Marvin Walter





Robert Ward  
Sally Warner  
Edward Wassmer  
Altheria Watkins  
Doug Watson



Sheri Watson  
Louise Waura  
Gary Weber  
Carol Wegner  
Randy Wegner



Linda Weimer  
Cindy Welch  
Bunny Wellington  
Brenda Westfall  
Mike Wheeler



Bill Wheeling  
John Whitney  
Cheryl Williams  
Michael Williams  
Mike Williams



Cecilia Williamson  
Diana Wills  
Amy Wilson  
Becky Winfrey  
Bruce Winter

Lynette Winterfeld  
 Bob Witherspoon  
 Diana Wolf  
 Cheryl Wolfenbarger  
 Martha Warren



Susan Wolsky  
 Kathy Wood  
 Wesley Wood  
 Laura Worden  
 Damon Wright



Denny Wright  
 Lynn Wright  
 Judy Yunker  
 Ken Zimmerman  
 Brent Jqnes



Sheri Hendhaw  
 Karen Kosher  
 Robert Krohn



Ads

# OCE Bookstore



RECORDS



TEXT BOOKS



PAPERBACKS



SUPPLIES



HELPFUL SERVICE

"ALWAYS A HANDY PLACE TO SHOP"







*Smooth Sailing Every Time  
with products from*

## **Primer's Service**

350 North Pacific Monmouth

## **Savings Build Fiscal Fitness**

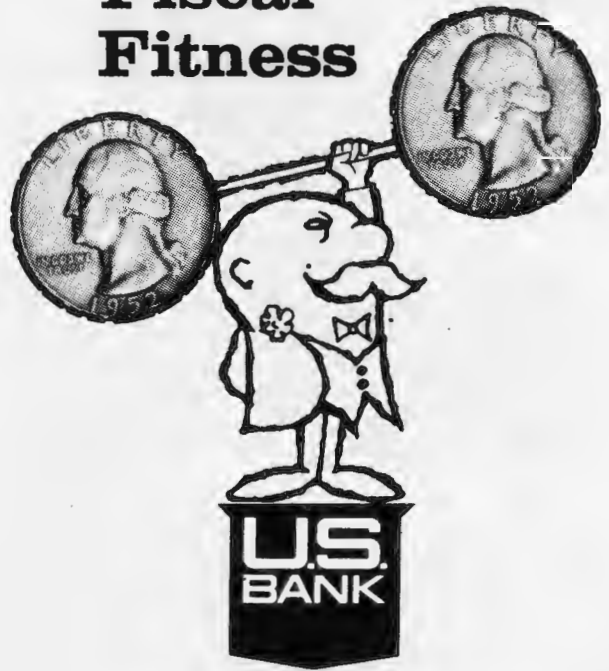

MONMOUTH BRANCH, 193 East Main  
Other Branches Throughout Oregon

UNITED STATES NATIONAL BANK OF OREGON ■ MEMBER FDIC

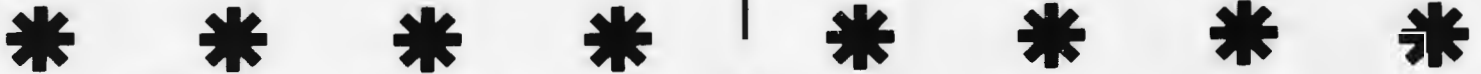

Friendly  
Service

The Best In Values

## **Mayfair Market**



Central Shopping Center



## J's Restaurant

7:30 a.m. — 9:00 p.m.  
220 PACIFIC HIGHWAY  
MONMOUTH, OREGON

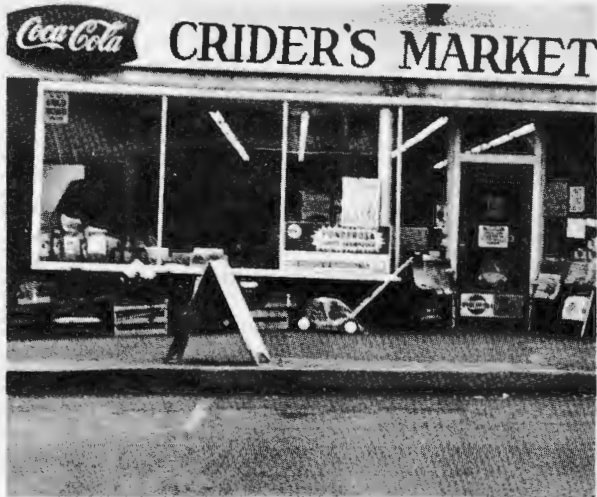
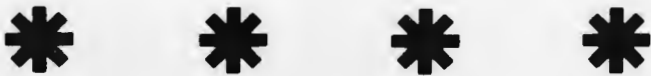

## Crider's Dept. Store

183 W. Main

Monmouth



183 East Main  
Monmouth

We Give S&H Green Stamps

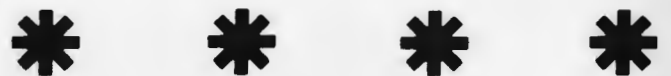

Time Honored Service

## Fidelity Union Life





COMPLETE MENU SERVICE OR BUFFET  
BANQUET FACILITIES AVAILABLE UP TO 200

Phone 838-2500

425 MAIN STREET

MONMOUTH



Kris and John McGonegal  
165 East Main

S&H Green Stamps

*Fisher & Schulmerich*

TRUCK SALES



AND SERVICE

Gas



Oil

Phone 838-0303

Monmouth, Ore.

The  Commercial Bank  
MONMOUTH BRANCH

TELEPHONE 838-0601  
200 EAST MAIN STREET  
MONMOUTH, OREGON

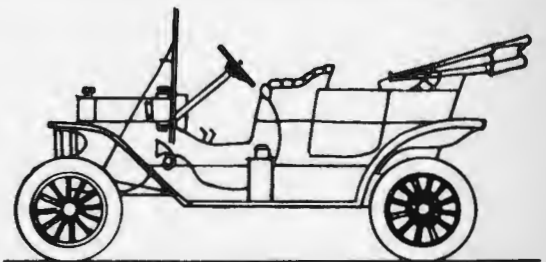

Everyone's Heading For...

**The Highway Market**

Pacific Highway, Monmouth



"That Special Touch"

*Margarett's  
Floral Arts*

Main Street  
Monmouth



TELEPHONE: BUS. 838-1330  
RES. 838-2647

CAREER LEADERS CLUB

**WES HEDLUND**

East Main Street, Monmouth, Oregon 97361

REPRESENTING STATE FARM INSURANCE COMPANIES  
AUTO-LIFE-FIRE BLOOMINGTON, ILLINOIS

JOHN S. DICKINSON -  
 DBA:  
 POWELL & DICKINSON  
 INSURANCE

105 E. Main St., Monmouth  
 Phone 838-0632



**Webb's  
 Rexall Drug**

*"Finest Quality Products and Service"*

**CENTRAL A & W**

**ROOT BEER**



CENTRAL SHOPPING CENTER



**Independence Electric Co.**

*"We sell the best and service the rest"*

266 MAIN - 838-1667  
 INDEPENDENCE, OREGON



*John Koch  
 Chevrolet*



*"Putting you first keeps us first"*

2nd and C Streets  
 Independence  
 Chevrolet - Caprice - Camaro



**Pioneer  
 Lanes**

*"Everybody likes to bowl!"*

CENTRAL SHOPPING CENTER



**Webb's  
 24-hr Service**



Old  
 Fashioned  
 Good  
 Service



**Town & Country Hardware**



















