



UNIVERSITY
OF WARSAW



POLISH CENTRE
OF MEDITERRANEAN
ARCHAEOLOGY

Book chapter title: Women in the Southwest Annex

Authors: Adam Łajtar

<https://orcid.org/0000-0003-3842-2180>

Vincent W.J. van Gerven Oei

<https://orcid.org/0000-0003-1637-4261>

Book: *Dongola 2015–2016. Fieldwork, conservation and site management*

Editors: W. Godlewski, D. Dzierzbicka, & A. Łajtar

Series: *PCMA Excavation Series 5*

Year: 2018

Pages: 75–78

<https://doi.org/10.31338/uw.9788323534877.pp.75-78>

Publisher: Polish Centre of Mediterranean Archaeology, University of Warsaw (PCMA UW); University of Warsaw Press

www.pcma.uw.edu.pl – pcma@uw.edu.pl – pam.pcma@uw.edu.pl

www.wuw.pl

How to cite this chapter:

Łajtar, A., and van Gerven Oei, V.W.J. (2018). Women in the Southwest Annex. In W. Godlewski, D. Dzierzbicka, & A. Łajtar (Eds.), *Dongola 2015–2016. Fieldwork, conservation and site management* (pp. 75–78). PCMA Excavation Series 5. Warsaw: University of Warsaw Press.

<https://doi.org/10.31338/uw.9788323534877.pp.75-78>

DONGOLA

2015-2016

FIELDWORK, CONSERVATION AND SITE MANAGEMENT

EDITORS

WŁODZIMIERZ GODLEWSKI
DOROTA DZIERZBICKA
ADAM ŁAJTAR

POLISH CENTRE OF MEDITERRANEAN ARCHAEOLOGY
UNIVERSITY OF WARSAW

POLISH CENTRE OF MEDITERRANEAN ARCHAEOLOGY UNIVERSITY OF WARSAW

PCMA Excavation Series 5

EDITORIAL COMMITTEE

Piotr Bieliński
Krzysztof M. Ciałowicz
Wiktor Andrzej Daszewski
Michał Gawlikowski
Włodzimierz Godlewski
Tomasz Waliszewski

EDITORIAL ADVISORY BOARD

Jean Charles Balty
Charles Bonnet
Giorgio Buccellatti
Stan Hendrickx
Johanna Holaubek

PARTNERS IN THE PROJECT



POLISH CENTRE OF MEDITERRANEAN ARCHAEOLOGY
UNIVERSITY OF WARSAW



QATAR-SUDAN ARCHAEOLOGICAL PROJECT (QSAP)
NUBIAN ARCHAEOLOGICAL DEVELOPMENT ORGANIZATION

PCMA EXCAVATION SERIES 5

Series managing editor: Iwona Zych

Volume editors: Włodzimierz Godlewski, Dorota Dzierzbicka, and Adam Łajtar

Text translation and revisions: Dorota Dzierzbicka, Jakub Ozimek, Maciej Karliński, and Martin Grzymski

Bibliographic editor: Aleksandra Zych

Graphic and technical editor: Iwona Zych

Proofreading: Aleksandra Zych

Digital image processing: Szymon Maślak and Tomasz Szmagier

Original series book and cover design: MOYO Teresa Witkowska

Typesetting: Tomasz Szmagier

Cover: Aerial view of the Citadel, 2018 / Szymon Lenarczyk

ISBN 978-83-235-3479-2

ISBN 978-83-235-3479-7 - on line

ISSN 2449-7274

© University of Warsaw Press, Warszawa 2018

© Polish Centre of Mediterranean Archaeology, University of Warsaw, Warszawa 2018

© The Authors, 2018

All rights reserved.

Polish Centre of Mediterranean Archaeology

University of Warsaw

ul. Nowy Świat 4, 00-497 Warsaw, Poland

www.pcma.uw.edu.pl

pcma@uw.edu.pl; pam.pcma@uw.edu.pl

Printed in Poland.

CONTENTS

List of contributors	7
<i>Włodzimierz Godlewski</i> Preface	9
Dongola: plan and timeline	10
 PART I THE MONASTERY ON KOM H	
Chapter 1 <i>Włodzimierz Godlewski</i> The Monastery Church.....	15
Chapter 2 <i>Dorota Moryto-Naumiuk</i> Transfer of wall paintings from the Monastery Church on Kom H.....	31
Chapter 3 <i>Adam Łajtar</i> The Constantinopolitan Creed in an inscription from the Monastery Church on Kom H in Dongola.....	37
Chapter 4 <i>Włodzimierz Godlewski</i> Building H.NW.B.I and its successive construction phases.....	47
Chapter 5 <i>Barbara Czaja</i> The “golden textile” from a burial in the monastery on Kom H in Dongola: conservation and restoration	67
Chapter 6 <i>Adam Łajtar and Vincent W.J. van Gerven Oei</i> Women in the Southwest Annex	75
Chapter 7 <i>Dorota Dzierzbicka and Agata Deptuła</i> Courtyard A at the Monastery on Kom H in Dongola: Fieldwork in 2014–2016	79
Chapter 8 <i>Katarzyna Danys</i> Introductory remarks on pottery finds from Courtyard A of the Monastery on Kom H in Dongola.....	101

Chapter 9	<i>Marta Osypińska</i> Faunal remains from the Monastery on Kom H in Dongola (seasons 2014–2016).....	107
-----------	----------------------------------------------------------------------------------------------------------	-----

PART II THE CITADEL IN THE TIMES OF THE KINGDOM OF MAKURIA

Chapter 10	<i>Włodzimierz Godlewski</i> The Church of Archangel Raphael (SWN.B.V)	115
Chapter 11	<i>Urszula Kusz</i> Conservation in the Church of Archangel Raphael (SWN.B.V) in seasons 2015–2017...133	
Chapter 12	<i>Romuald Tarczewski</i> Construction of a shelter over the Church of Archangel Raphael (SWN.B.V).....	139
Chapter 13	<i>Włodzimierz Godlewski, Urszula Kusz, and Adam Łajtar</i> A fragmentary wooden icon from the Church of Archangel Raphael (SWN.B.V)	147
Chapter 14	<i>Włodzimierz Godlewski with appendix by Adam Łajtar</i> The Pillar Church	155

PART III THE CITY OF DONGOLA IN THE FUNJ PERIOD

Chapter 15	<i>Włodzimierz Godlewski</i> Buildings of the Funj period on the Citadel	173
Chapter 16	<i>Katarzyna Danys and Maciej Wyżgoł</i> Smoking pipes from Old Dongola.....	189
Chapter 17	<i>Katarzyna Danys</i> Glazed pottery of the 9th–16th centuries from Old Dongola	203
Chapter 18	<i>Barbara Idzikowska</i> A reckoning counter from Nuremberg found in Dongola.....	227
Chapter 19	<i>Włodzimierz Godlewski with appendices by Bogdan F. Zerek and Anna Nowicka</i> Amulet for the wife of 'Abd Allāh b. Maryam.....	231
Chapter 20	<i>Nāim Vanthieghem</i> Textes arabes trouvés à Dongola en 2013–2016	237

PART IV THE MOSQUE BUILDING

Chapter 21	<i>Romuald Tarczewski</i> Construction work in the Mosque Building (Throne Hall) in seasons 2015–2017.....	243
	The Team: seasons 2015 and 2016.....	255
	Abbreviations	258
	References	259
	List of illustrations	269

ADAM ŁAJTAR AND VINCENT W.J. VAN GERVEN OEI

WOMEN IN THE SOUTHWEST ANNEX

The Southwest Annex of the Monastery on Kom H in Dongola [Fig. 6.1] has a number of features that indicate a relation with womanhood, including, first of all, the many depictions of the Virgin Mary (Martens-Czarnecka 2011: Cat. Nos 86, 89B, 94, 97, 98, 108). One of them, located on the north wall of room 5, assumes the form of an icon of the Standing Virgin Mary with Child (Martens-Czarnecka 2011: Cat. No. 108). Next to it, rendered in the same style, is a scene of a dance (Martens-Czarnecka 2011: Cat. No. 107), in which the participants invoke Mother Mary, asking for her intercession in the

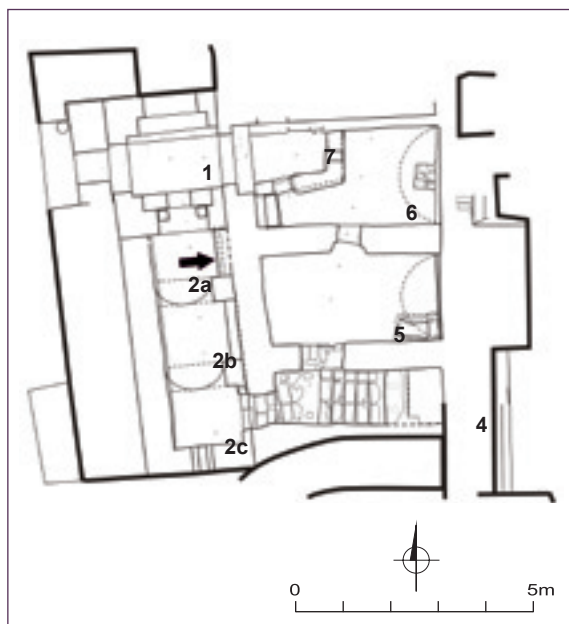

Fig. 6.1. Location of the graffito in the Southwest Annex

labors of the *ngonnas*, the sister of the king (van Gerven Oei 2018). Furthermore, at least three wall paintings in the Annex were donated by women, as is suggested by small representations of female donors accompanying them (Martens-Czarnecka 2011: 221–225). In the light of these features, the Southwest Annex may be constructed as a marked feminine space.¹ This interpretation is strengthened by a graffito in Old Nubian found in room 2, in which an anonymous woman asks for the intercession of Mary with God the Christ in the birth of her firstborn. The publication of this inscription is the main



Fig. 6.2. Enthroned Virgin and an unidentified figure on the east wall of room 2

¹ This was already suggested by Stefan Jakobielski (2008: 297).

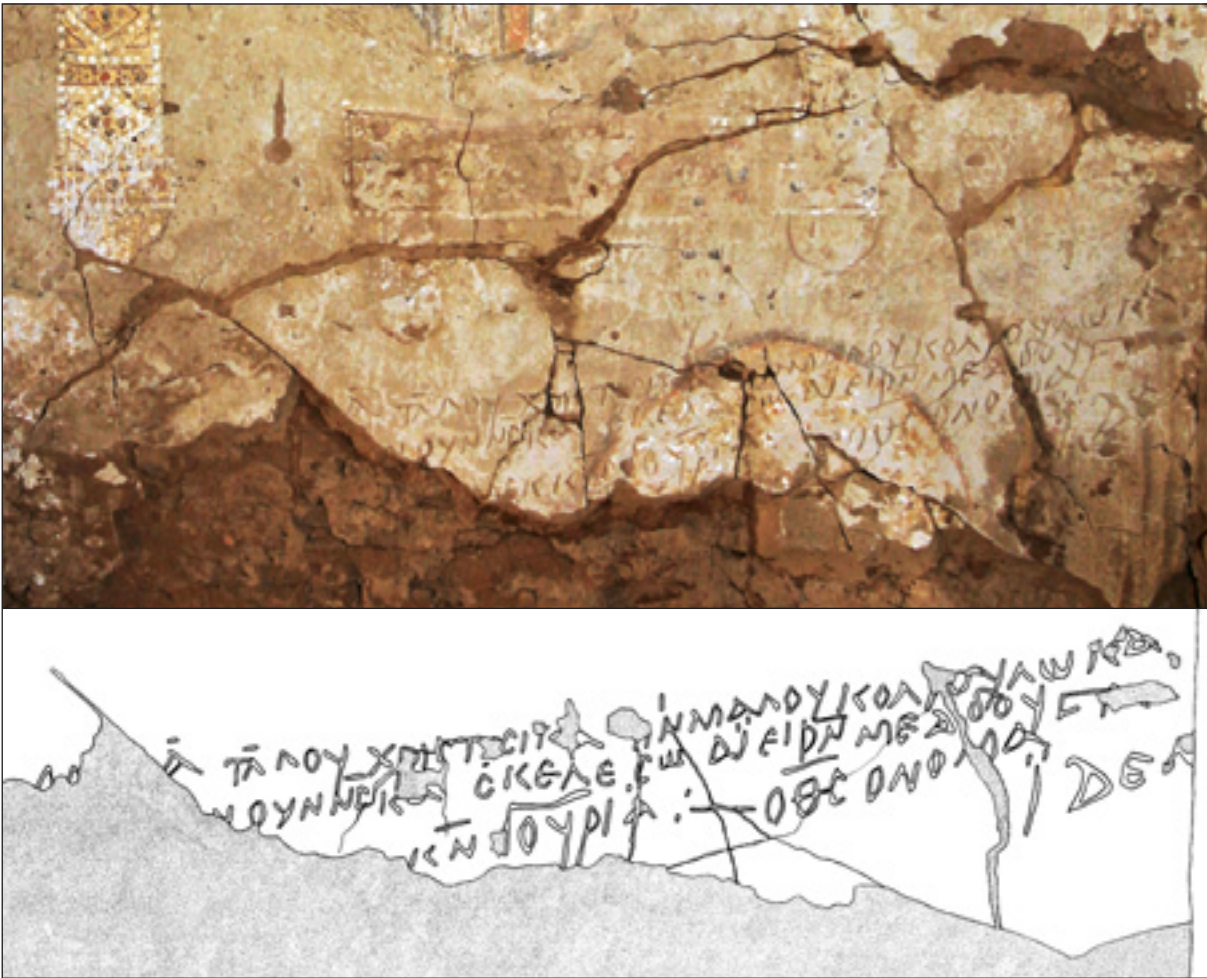

Fig. 6.3. Graffito of an anonymous woman on the east wall of room 2 of the Southwest Annex

purpose of the present paper. As an addendum we offer the publication of an ink inscription in Greek, also from room 2, accompanying a representation of one of the female donors.

The Old Nubian inscription is found on the east wall of room 2 of the Southwest Annex [see Fig. 6.1]. It is located 38 cm away from the northeastern corner and 207 cm above the floor, underneath a mural showing the Enthroned Virgin with Child (Martens-Czarnecka 2011: Cat. No. 86) [Fig. 6.2]. It is written across a painting of an

unidentified figure (Martens-Czarnecka 2011: Cat. No. 87),² and is adjacent at right angles to a representation of a figure, supposedly the donatrix of the painting(s). The inscription is 11.5 cm in height and 76 cm in width. Height of letters varies between 1.3 cm (o) and 4 cm (ρ, τ). The inscription is a graffito scratched in the plaster [Fig. 6.3]. The writing is in Nubian-type majuscules. The hand is trained but not particularly neat. The scribe could not fit the word ἴδεν in line 3 and put it beneath thus producing line 4.

† Μ[ΑΡΙ]Δ ΤΧΛΟΥ ΧΡΙΣΤΟΣΙΚΑ ΗΝΜΑΛΟΥ ΚΟΛΤΟΥΛΩ ΚΑ-
 [ΚΙ]Ν ΟΥΝΝΕΚΑ ΣΚΕΛΕΩ. Αἶ ΕΙΡῆ ΜΕΔΔΟΥ Ε . .
 [ca. ?] ΜΕΚΚῆ ΔΟΥΡΙΑ : — ὁ θ(εὸς) ὄνομα
 4 ἴδεν.

² Małgorzata Martens-Czarnecka identifies this figure as St Epiphanius, but it rather appears to be an archangel (information kindly provided by Dobrochna Zielińska).

Mary, beg to God the Christ, according to this (prayer) that the firstborn is born in purity. I, your servant, [- - -] for the sake of the small [one]. God knows the name.

The essential part of the inscription is a prayer in Old Nubian, with which an anonymous woman asks for the intercession of the Virgin Mary in relation to the birth of her firstborn and heir. The prayer is followed by a formulaic expression in Greek, which explains the petitioner's anonymity: her name is known to God. The two elements are separated from one another by a sign consisting of a colon and a prolonged line. As this sign is habitually used to close a text in Nubian scribal tradition, one gets an impression that the expression of anonymity was added as if in afterthought. The code switching from Old Nubian to Greek may be related to the formulaic nature of the Greek expression or its absence in Old Nubian.

Particular linguistic aspects of the Old Nubian used in the inscription suggest that the author may have been a local from the region in which it was found, namely the area surrounding the capital of Makuria, Dongola. Although Old Nubian as a literary and official language used throughout the Makurian kingdom appears to have been initially based on the Nobiin language, spoken in the region of Nobadia (Rilly 2010: 165–166), it appears that in this case the influence of Dongolawi can be detected in some of the morphology (see below, commentary to lines 1 and 2). This may give us insight into how Old Nubian developed after it was adopted as the official language of Makuria following the incorporation of Nobadia in the 6th/7th century.

1. ΗΝΜΑΛΟΥ: ΗΝ “this” (Browne 1996: 70) followed by the suffix -ΜΑΛΟΥ, supposedly a regional variant of -ΜΑΛΟ, “according to, following”. The orthography -ΟΥ suggests a pronunciation as /-u/ rather than /-o/, which would appear in standard Old Nubian. Perhaps this is an indication of the influence of the regional Dongolawi dialect of the author. The locative ending in -u has been preserved in toponyms in the Dongola reach, for example Gebel Kullaru, a rocky hill near Old Dongola, supposedly from *kullu*, “rock”, with locative -ru, cf. Old Nubian -λο. In contemporary Andaandi, the final -u of the locative has been dropped.

ΚΟΛΤΟΥΛΩ: A word with the root ΚΟΛ, “pure” (Browne 1996: 96) followed by the nominalizer -Τ, and locative -ΛΩ. As the overall writing direction of the inscription goes upward to the

left, the scribe perhaps had difficulties keeping a straight line.

1–2. ΚΑ[ΚΙ]Ν: If no additional letters are missing at the beginning of line 2, ΚΑ[ΚΙ]Ν appears to be a plausible reconstruction. Only the nominative ΚΑΚῶ, “firstborn”, and the irregular plural ΚΑΥΕΙ have been attested (Browne 1996: 83), suggesting that the final *lambda* of the root is labile and thus allowing a genitive ΚΑ[ΚΙ]Ν. It is unlikely that ΚΑ at the end of line 1 belongs to the previous word, as that would create an ungrammatical sequence of locative–accusative. To pray for the successful delivery also appears to be worthy of special intercession by Mary, as the firstborn was supposed to be the heir. For example, a woman's desire for a ΚΑΚῶ drives the plot in the Old Nubian *Miracle of Saint Menas* (El-Shafie El-Guzuuli and van Gerven Oei 2013), and it could be argued that also the dance scene in room 5 is concerned with the production of an heir to the throne and thus a firstborn. ΚΑ[ΚΙ]Ν is the genitive-marked subject of ΟΥΝΝΩΚΑ.

2. ΟΥΝΝΩΚΑ: From ΟΥΝΝ, “to bear” (Browne 1996: 138), with preterite -ῶ and accusative -ΚΑ, which marks a complement clause dependent on ἔκελεσῶ, the 2nd/3rd person singular imperative “beg”.

ΕΙΡῆ: This form of the 2nd person singular pronoun ΕΙΡ with genitive -ῆ has heretofore only been found in a specific genre of literary texts, the regular form being ΕΙΝ. This particular form, together with its 3rd person singular pronoun parallel ΤΑΡῆ for ΤΑΝ, has only been attested in Psalms. Of the nine texts displaying this feature, four came to light in Qasr Ibrim and are written on parchment (Plumley and Browne 1988: nos 2 and 3; Browne 1989: nos 12 and 13) and five in Dongola, where one is written on parchment (Browne 1987: 76–81, no. 1) and four have the form of ink inscriptions on the walls of the so-called Northwest and Southwest Annexes to the Monastery on Kom H (Browne 2006; van Gerven Oei and Łajtar in preparation). Thus, more than half of the texts containing this specific form of the genitive personal pronoun have been found in Dongola. The appearance of -ΜΑΛΟΥ and ΕΙΡῆ in the same graffito suggests that the latter form is perhaps also a local variant, either derived from the Dongolawi language in that period or the result of a development internal to Old Nubian originating in Dongola. This would, in turn, suggest that all attested Psalm translations found both in Qasr Ibrim and in Dongola, most of which are partly or fully bilingual Greek–Old Nubian and share a host of other stylistic and linguistic features, have their provenance in the

same place, presumably the Makurian capital (see for further discussion van Gerven Oei and Tsakos in preparation).

3–4. The formula οὐδὲ θεὸς ὄνομα εἶδεν occurs in two visitors' inscriptions in the upper church at Banganarti, probably left by the same man (Łajtar forthcoming a: Nos 416 and 853). It is probably also used by the author of a wall inscription in the so-called Church of Angels in Tamit (Donadoni 1967: 71, No. 29b, l. 3; the text has: Ἰ(ησοῦ)ς Χ(ριστ)ὲ ὄνομα εἶτων). The formula οὐδὲ θεὸς ὄνομα εἶδεν is frequently found in Christian votive inscriptions from the Balkan Peninsula, Aegean islands and Asia Minor. Its attestations were collected and discussed by Denis Feissel (1983: No. 104), although his list of attestations may be enriched by numerous further items (here only a selection) coming from Athens (SEG XV 141), Corinth (Meritt 1931: no. 253), Sparta (SEG XXXIV 305), Demetrias in Thessaly (SEG XXXVII 464), Rhodes (SEG XXXI 737 and XLIII 537), Hierokaisareia in Lydia (TAM V 1, 1300), Sinuri in Caria (Scheibelreiter 2006: no. 27), and Anemourion (Russell 1987: no. 78). A similar formula οὐδὲ θεὸς γινώσκει τὸ ὄνομα appears in votive inscriptions, especially the mosaic ones, from southeastern Asia Minor,

Palestine and Arabia (Haensch 2010). Also, a rare variant with ἐπιστάται is known (Scheibelreiter 2006: no. 28; the inscription comes from Sinuri in Caria). The Greek οὐδὲ θεὸς ὄνομα εἶδεν/γινώσκει/ἐπιστάται has a counterpart in the Latin *cuius nomen Deus scit* (Thiel 2014). A similar expression is also known in Hebrew. All these formulae, both in votive inscriptions from the Balkan Peninsula, Asia Minor and Palestine/Arabia and in visitors' inscriptions from Nubia, are expressions of the anonymity (and modesty) of the authors of these inscriptions in front of God, who, being omniscient, knows the name of the donor and visitor (Roueché 2007).

The paintings on the east wall of the room may have been donated by an individual represented on the northern face of a pilaster adjacent to this wall. This person, presumably a female, is clad in a red robe (Martens-Czarnecka 2011: Cat. No. 87A) and is accompanied by a dedicatory inscription in Greek. The inscription is found 16 cm away from the southeastern corner, 169.5 cm above the floor. Its dimensions are 12.5 cm in height and 7 cm in width. The letters have a height varying between 0.9 cm and 1.2 cm and are executed in black paint. The inscription is severely damaged, especially in its lower part.

† κ(ύρι)ε Ἰ(ησο)ῦ Χ(ριστ)έ,
 φύλαξον
 εὐλόγησον
 4 [β]οίηθισον
 τὴν δ[.] [.] [.]
 .[- - -]
 .[- - -]

4. βοήθησον

O Lord Jesus Christ, guard, bless, help [- - -].

The inscription follows the habitual structure of dedicatory inscriptions in Christian Nubia, which are regularly written in Greek. They start with an invocation of God or a saint, followed by a series of requests expressed in the aorist imperative active starting with φύλαξον εὐλόγησον (see remarks by Adam Łajtar in *Chapter 13*). After this series of requests, the name of the person making them is given, always preceded by the qualification “your servant”. In this particular

instance, the feminine article τὴν in line 5 seems to suggest that the donor, whose name can no longer be deciphered, was female. Even though Nubian texts show that gendered nouns and articles could sometimes be used to refer to either gender (Łajtar 2003: No. 7, commentary to line 13), in this case the red dress of the person depicted next to the inscriptions rather suggests that the article is gendered properly.

DONGOLA PLAN AND TIMELINE

Topography and site locations

All major sites and buildings excavated in ancient Dongola, their location and new coding system in brackets

- B.I** Building I = "Palace of Ioannes" (Site SWN)
- B.II** Building II (Site SWN)
- B.III** Building III.1 = commemorative monument;
Building III.2 = church (Site SWN)
- B.IV** Building IV (Site SWN)
- B.V** Building V = Royal Church (Site SWN)
- B.X** Building X (Site SWN)
- BX** Building X (Site CC)
- CC.I** First Cruciform Church (Site CC)
- CC.II** Second Cruciform Church (Site CC)
- DC** Church D (Site D)
- EC.I** First Cathedral = Church of the Stone Pavement (Site CC)
- EC.II** Second Cathedral = Church of the Stone Pavement (Site CC)
- EDC** Early Church D (Site D)
- FC** Church F
- Fortifications** Towers NW, N2, N1, NE, E1, E2
- H.HC** Monastic Church, Great Monastery of St. Anthony (Kom H)
- H.NW** Northwest Annex, Great Monastery of St. Anthony (Kom H) (H.NW.B.I, B.II, B.III – constituent parts of the annex)
- H.SW** Southwest Annex, Great Monastery of St. Anthony (Kom H)
- House A.106** NW fortifications
- Houses A, B, PCH.1** architecture on Site P
- MC.I** First Mosaic Church
- MC.II** Second Mosaic Church
- NC** North Church

- NWC** Northwest Church
- OC** Old Church
- PC** Pillar Church
- RC.I** Third Cathedral = Church of the Granite Columns
- RC.II** Fourth Cathedral = Church of the Granite Columns
- RT.1, RT.2** Rock-cut tombs
- Site = Kom A** Citadel
- Site C** northwestern Citadel area
- Site CC** area around the Cruciform Church
- Site D** northern outskirts of the town settlement
- Site = Kom H** Great Monastery of St. Anthony
- Site P** northern town agglomeration
- Site R** pottery workshops
- SWN** southwestern part of the Citadel
- TC** Tower Church
- Throne Hall** = Mosque Building



Note:

For the sake of compatibility with earlier reports, the elevation quota in this report refer to the 1964 geodetic vertical datum based on the level of the River Nile in Dongola (Michałowski 1966).

EARLY MAKURIA I	Rise of the Kingdom of Makuria; founding of Dongola 5th–early 6th century	El Ghaddar cemetery Hammur cemetery Citadel of Dongola
EARLY MAKURIA II	Main center of the Kingdom 6th–early 7th century	Rock tombs (R.I and R.II) Old Church (OC) Building X (B.X) First Mosaic Church (MC.I) First Cathedral = Church of the Stone Pavement (EC.I) Site SWN: Building B.IV Great Monastery of St Anthony (Kom H) Site R: Pottery workshops Iron-smelting furnaces Fortifications
EARLY MAKURIA III	Center of Great Makuria early 7th–early 9th century	Site SWN: Building B.I (“Palace of Ioannes”) Site SWN: Building B.III.1 – commemorative monument Site SWN: Building B.V = King’s Church NW fortifications: House A.106 Second Cathedral = Church of the Stone Pavement (EC.II) Third Cathedral = Church of the Granite Columns (RC.I) Second Mosaic Church (MC.II) Site D: Early Church (EDC) Site P: House PCH.1 and Houses A and B
MIDDLE MAKURIA	Center of Great Makuria early 9th–mid 11th century	First Cruciform Church (CC.I) Throne Hall Fourth Cathedral = Church of the Granite Columns (RC.II) Site SWN: Building B.V = King’s Church Pillar Church (PC) Site D: Church (DC)
LATE MAKURIA I	Dotawo Kingdom mid 11th–end of 12th century	Northwest Church (NWC) Northwest Annex (Great Monastery of St. Anthony)
LATE MAKURIA II	Dotawo Kingdom 13th–mid 14th century	New fortifications on the Citadel Site SWN: Building B.II Second Cruciform Church (CC.II) North Church (NC) Tower Church (TC) Site SWN: Late Building I Site SWN: Building B.III.2 = church Mosque
LATE MAKURIA III	Small Makuria (Dotawo Kingdom) In Dongola: Kingdom of Dongola Town mid 14th–16th century	New houses: Site B and Site SWN Palace of the Mek Southern settlement, <i>qubbas</i> South Wall
FUNJ KINGDOM	Funj Kingdom In Dongola: Kingdom of Dongola Town 17th century–1822	New houses: Site B and Site SWN Southern settlement

ABBREVIATIONS

<i>BAR IS</i>	<i>British Archaeology Reports International Series (Oxford)</i>
<i>CCE</i>	<i>Cahiers de la céramique égyptienne (Cairo)</i>
<i>GAMAR</i>	<i>Gdańsk Archaeological Museum African Reports (Gdańsk)</i>
<i>JEA</i>	<i>Journal of Egyptian Archaeology (London)</i>
<i>JJP</i>	<i>Journal of Juristic Papyrology (Warsaw)</i>
<i>PAM</i>	<i>Polish Archaeology in the Mediterranean (Warsaw)</i>
<i>PG</i>	<i>J.-P. Migne, Patrologia Graeca, 161 vol., Paris 1857–1866</i>
<i>SEG</i>	<i>Supplementum Epigraphicum Graecum (Amsterdam–Leiden)</i>
<i>TAM</i>	<i>Tituli Asiae Minoris (Vienna)</i>

REFERENCES

- Adams, W.Y. (1986). *Ceramic industries of medieval Nubia* [=Memoirs of the UNESCO Archaeological Survey of Sudanese Nubia 1]. Lexington, KY: University Press of Kentucky
- Adams, W.Y. (2002). *Meinarti III. The Late and Terminal Christian phases* [=BAR IS 1072]. London: Basingstoke Press
- Adams, W.Y. and Adams, N.K. (1998). *Kulubnarti II. The artefactual remains* [=Sudan Archaeological Research Society Publication 2]. London: Sudan Archaeological Research Society
- Alexander, J. and Schlee, N. (forthcoming). *The Ottoman fortress of Qasr Ibrim*. London
- Aloudat, N. and Boghanim, H. (2017). *Trésors de l’Islam en Afrique de Tombouctou à Zanzibar*. Paris: Institut du Monde Arabe
- Avissar, M. and Stern, E.J. (2005). *Pottery of the Crusader, Ayyubid, and Mamluk periods in Israel* [=Israel Antiquities Authority Reports 26]. Jerusalem: Israel Antiquities Authority
- Bagińska, D. (2008a). Christian pottery from Old Dongola (Kom H). *PAM*, 18, 361–375
- Bagińska, D. (2008b). Pottery from Banganarti. Season 2006. *PAM*, 18, 410–425
- Bailey, D.M. (1991). Islamic glazed pottery from Ashmunein. A preliminary note. *CCE*, 2, 205–219
- Bakirer, Ö. (1974). The excavations at Korucutepe, Turkey, 1968–1970: preliminary report. Part VII: the medieval glazed pottery. *Journal of Near Eastern Studies*, 33(1), 96–108
- Balfour Paul, H.G. (1951). Decorated pipes of the Fung Kingdom. *Sudan Notes and Records*, 32(2), 325
- Baram, U. (1999). Clay tobacco pipes and coffee cup sherds in the archaeology of the Middle East: artifacts of social tensions from the Ottoman past. *International Journal of Historical Archaeology*, 3(3), 137–151
- Bavay, L. (2010). Fumer comme un Turc. Les pipes ottomanes provenant de la TT 29 à Cheikh Abd el-Gourna. In E. Warmenbol and V. Angenot (eds), *Thèbes aux 101 portes: mélanges à la mémoire de Roland Tefnin* [=Monumenta Aegyptiaca 12] (pp. 25–46). Turnhout: Brepols; Association Égyptologique Reine Élisabeth
- Belzoni, G.B. (1820). *Narrative of the operations and recent discoveries within the pyramids, temples, tombs, and excavations, in Egypt and Nubia, and of a journey to the coast of the Red Sea, in search of the ancient Berenice; and another to the Oasis of Jupiter Ammon*. London: J. Murray
- Brakmann, H. (2006). *Defunctus adhuc loquitur: Gottesdienst und Gebetsliteratur der untergegangenen Kirche in Nubien*. *Archiv für Liturgiewissenschaft*, 48(3), 283–333
- Broux, Y. (2015). *Double names and elite strategy in Roman Egypt* [=Studia Hellenistica 54]. Leuven–Bristol, CT: Peeters
- Browne, G.M. (1987). Two Old Nubian texts from Old Dongola. *Bulletin du Musée National de Varsovie*, 28(3–4), 76–86

- Browne, G.M. (1989). *Old Nubian texts from Qaṣr Ibrīm II* [=Texts from Excavations 10]. London: Egypt Exploration Society
- Browne, G.M. (1996). *Old Nubian dictionary* [=Corpus Scriptorum Christianorum Orientalium 556; Subsidia 90]. Leuven: Peeters
- Browne, G.M. (2002). *Old Nubian grammar* [=Languages of the World. Materials 330]. Munich: Lincom Europa
- Browne, G.M. (2006). An Old Nubian translation of Psalm 129. *Beiträge zur Sudanforschung*, 9, 25–27
- Burckhardt, J.L. (1822). *Travels in Nubia*. London: John Murray
- Calderini, R. (1941). Ricerche sul doppio nome personale nell'Egitto greco-romano. *Aegyptus*, 21(3/4), 221–260
- Choël, F., Jacquemin, M., Trégliat, J.-C., and Vallauri, L. (2009). Céramiques du début de la période ottomane à Alexandrie (Egypte). Le comblement des citernes du chantier du patriarcat grec orthodoxe. In J. Zozaya, M. Retuerce, M.Á. Hervás, and A. de Juan (eds), *Actas del VIII Congreso internacional de cerámica medieval en el Mediterráneo: Ciudad Real-Almagro, del 27 de febrero al 3 de marzo de 2006*, II (pp. 891–898). Ciudad Real: Asociación Española de Arqueología Medieval
- Crawford, O.G.S. (1951). *The Fung kingdom of Sennar, with a geographical account of the Middle Nile region*. Gloucester: J. Bellows
- Crawford, O.G.S. and Addison, F. (1951). *The Wellcome excavations in the Sudan III. Abu Geili*. Oxford: Oxford University Press
- Criboire, R. (2001). *Gymnastics of the mind: Greek education in Hellenistic and Roman Egypt*. Princeton, NJ: Princeton University Press
- Czaja-Szewczak, B. (2000). Textiles from Naqlun, 1999. *PAM*, 11, 135–142
- Czaja-Szewczak, B. (2011). Funerary textiles from the medieval cemetery of Naqlun. *PAM*, 20, 413–420
- Danys, K. (in preparation). Coffee drinking in post-medieval Dongola: A ceramic evidence
- Danys-Lasek, K. (2014). Dongola: Pottery from Building B.VI (Site C.01), seasons 2010–2011. *PAM*, 23/1, 311–321
- Décobert, C. and Gayraud, R.-P. (1982). Une céramique d'époque mamelouke trouvée à Tôd. *Annales Islamologiques*, 18, 95–104
- Dijkstra, J.H.F. (2008). *Philae and the end of ancient Egyptian religion: A regional study of religious transformation (298-642 CE)* [=Orientalia Lovaniensia Analecta 173]. Leuven–Dudley, MA: Peeters
- Dolinka, B.J. (n.d.). The middle and late Islamic pottery from the excavations at the Austrian Hospice, 2011–2012. Retrieved from http://www.academia.edu/10347780/THE_MIDDLE_AND_LATE_ISLAMIC_POTTERY_FROM_THE_EXCAVATIONS_AT_THE_AUSTRIAN_HOSPICE_2011-2012 [accessed: 18.10.2015]
- Donadoni, S. (1967). Le iscrizioni. In *Tamit* (1964). *Missione archeologica in Egitto dell'Università di Roma* [=Serie Archeologica 14] (pp. 61–74). Rome: Istituto di Studi del Vicino Oriente
- Dossetti, G.L. (1967). *Il simbolo di Nicea e di Costantinopoli*. Rome: Herder
- Dutkowski, J. (1996). Nowe znaleziska liczmanów. Liczmany ze zbioru J. Wiśniewskiego znalezione w Radunii [Newly found tokens. Tokens from the collection of J. Wiśniewski found in Radunia]. *Przełqd Numizmatyczny*, 1, 11–16
- El-Shafie El-Guzuuli and Gerven Oei, V.W.J. van (2013). *The miracle of Saint Mina*. The Hague
- Elzein, I.S. (1982). *The site of Sennar* (unpubl. BA thesis). University of Khartoum
- English, G.B. (1822). *A narrative of the expedition to Dongola and Sennaar, under the command of his Excellence Ismael Pasha, undertaken by order of His Highness Mehemmed Ali Pasha, Viceroy of Egypt*. London: John Murray
- Feissel, D. (1983). *Recueil des inscriptions chrétiennes de Macédoine du III^e au VI^e siècle* [=Bulletin de Correspondance Hellénique Supplément 8]. Athens: École française d'Athènes

- Firth, C.M. (1912). *The archaeological survey of Nubia: Report for 1908–1909*, I. Cairo: Government Press
- François, V. (1999). *Céramiques médiévales à Alexandrie: contribution à l'histoire économique de la ville* [=Études Alexandrines 2]. Cairo: Institut français d'archéologie orientale
- François, V. (2009). Esquisse de l'évolution des productions de céramiques mameloukes à travers les fouilles de la Citadelle de Damas. In J. Zozaya, M. Retuerce, M.A. Hervás, and A. de Juan (eds), *Actas del VIII Congreso internacional de cerámica medieval en el Mediterráneo: Ciudad Real-Almagro, del 27 de febrero al 3 de marzo de 2006*, I (pp. 265–278). Ciudad Real: Asociación Española de Arqueología Medieval
- French, P.G. (2001). Smoking pipes of the Islamic period from the Madrasa Tatar al-Hiğaziya. In P. Speiser, *Die Geschichte der Erhaltung arabischer Baudenkmäler in Ägypten: die Restaurierung der Madrasa Tatar al-Hiğāzīya und des Sabīl Kuttāb 'Abd ar-Raḥmān Kathūdā im Rahmen des Darb-al-Qirmiz-Projektes in Kairo* [=Abhandlungen des Deutschen Archäologischen Instituts Kairo, Islamische Reihe 8] (pp. 213–230). Heidelberg: Heidelberg Orientverlag
- Frend, W.H.C. (1974). The Podium Site at Qaṣr Ibrīm. *JEA*, 60, 30–59
- Fuller, D.Q. (2004). The Central Amri to Kirbekan survey: A preliminary report on excavations and survey 2003–04. *Sudan & Nubia*, 8, 4–10
- Gartkiewicz, P.M. (1990). *The Cathedral in Old Dongola and its antecedents* [=Nubia 1; Dongola 2]. Warsaw: Państwowe Wydawnictwo Naukowe
- Gascoigne, A.L. (2005). Dislocation and continuity in early Islamic provincial urban centres: the example of Tell Edfu. *Mitteilungen des Deutschen Archäologischen Instituts, Abteilung Kairo*, 61, 153–189
- Gayraud, R.-P. (1986). Céramiques trouvées lors de la restauration de la madrasa Tatār al-Hiğāziyya (Le Caire). *Annales Islamologiques*, 22, 35–49
- Gayraud, R.-P. (1997). Les céramiques égyptiennes à glaçure, IX^e–XII^e siècles. In G. Démians d'Archimbaud (ed.), *La céramique médiévale en Méditerranée. Actes du VI^e Congrès de l'AIECM 2, Aix-en-Provence (13–18 novembre 1995)* (pp. 261–270). Aix-en-Provence: Narration
- Gazda, D. (2003). The Monastery Church on Kom H in Old Dongola 2002. *PAM*, 14, 230–236
- Gazda, D. (2005). Monastery Church on Kom H in Old Dongola. Third and fourth season of excavations (2004, 2004/5). *PAM*, 16, 285–295
- Gazda, D. (2008). The Monastery Church on Kom H in Old Dongola after two seasons of excavations in 2006. *PAM*, 18, 349–360
- Gazda, D. (2010). Excavations at the Monastery Church on Kom H at Old Dongola: 2002/3–2006. *GAMAR*, 6, 41–60
- Gerven Oei, V.W.J. van (2018). A dance for a princess: The legends on a painting in Room 5 of the SW Annex of the Monastery on Kom H in Old Dongola (DBMNT 1364). *JJP*, 47, 117–135
- Gerven Oei, V.W.J. van and Łajtar, A. (in preparation). Three bilingual Greek–Old Nubian psalms from Dongola
- Gerven Oei, V.W.J. van and Tsakos, A. (in preparation). *The translation of Christian literature in medieval Nubia*. Medieval Institute Publications
- Godlewski, W. (1987). The Nubian Seraphim. In P.O. Scholz and R. Stempel (eds), *Nubia et Oriens Christianus: Festschrift für C. Detlef G. Müller zum 60. Geburtstag* [=Bibliotheca Nubica 1] (pp. 367–371). Cologne: J. Dinter
- Godlewski, W. (2006). The churches of Dongola, their origin and importance in the general line of development of church architecture in Makuria. In I. Caneva and A. Roccati (eds), *Acta Nubica: Proceedings of the X International Conference of Nubian Studies, Rome, 9–14 September 2002* (pp. 263–286). Rome: Istituto Poligrafico e Zecca dello Stato, Libreria dello Stato
- Godlewski, W. (2007). Old Dongola. Kom A (Acropolis), 2005. *PAM*, 17, 287–299
- Godlewski, W. (2010). Old Dongola. Kom A (Citadel), 2007. *PAM*, 19, 313–326
- Godlewski, W. (2013). *Dongola: Ancient Tungul. Archaeological guide* [=PCMA Archaeological Guides 1]. Warsaw: PCMA UW

- Godlewski, W. (2014). Dongola 2010–2011. *PAM*, 23/1, 265–284
- Godlewski, W. (2015a). Building SWN.B.V: The Church of Raphael. In W. Godlewski and D. Dzierzbicka (eds), *Dongola 2012–2014. Fieldwork, conservation and site management* [=PCMA Excavation Series 3] (pp. 53–64). Warsaw: PCMA UW
- Godlewski, W. (2015b). SWN.B.I.E: Residential quarter of the Funj period (17th century). In W. Godlewski and D. Dzierzbicka (eds), *Dongola 2012–2014. Fieldwork, conservation and site management* [=PCMA Excavation Series 3] (pp. 223–232). Warsaw: PCMA UW
- Godlewski, W. (2015c). The architecture of the Central Hall. In W. Godlewski and D. Dzierzbicka (eds), *Dongola 2012–2014. Fieldwork, conservation and site management* [=PCMA Excavation Series 3] (pp. 15–24). Warsaw: PCMA UW
- Godlewski, W. (2015d). The fortifications of Dongola and houses to the north of the Citadel. In W. Godlewski and D. Dzierzbicka (eds), *Dongola 2012–2014. Fieldwork, conservation and site management* [=PCMA Excavation Series 3] (pp. 183–214). Warsaw: PCMA UW
- Godlewski, W. (2015e). The southwestern part of Kom H in Dongola: research on the monastic gates and protection work in the cemeteries. In W. Godlewski and D. Dzierzbicka (eds), *Dongola 2012–2014. Fieldwork, conservation and site management* [=PCMA Excavation Series 3] (pp. 273–284). Warsaw: PCMA UW
- Godlewski, W. (forthcoming). The Makurian Church and its church architecture. In M. Honegger (ed.), *Proceedings of the 13th International Conference for Nubian Studies – Neuchâtel 2014*.
- Godlewski, W. with contributions by K. Danys and M. Osypińska (2015). Palatial Building SWN.B.I and earlier relics of Buildings SWN.B.IV and SWN.B.X. In W. Godlewski and D. Dzierzbicka (eds), *Dongola 2012–2014. Fieldwork, conservation and site management* [=PCMA Excavation Series 3] (pp. 65–84). Warsaw: PCMA UW
- Godlewski, W., Mahler, R., and Czaja-Szewczak, B. (2012). Crypts 1 and 2 in the Northwest Annex of the Monastery on Kom H in Dongola: Report on the exploration in 2009. *PAM*, 21, 338–360
- Griffith, F.L. (1927). Oxford excavations in Nubia. *Liverpool Annals of Archaeology and Anthropology*, 14, 57–116
- Griffith, F.L. (1928). Christian documents from Nubia. *Proceedings of the British Academy*, 14, 117–146
- Grube, E. (1976). *Islamic pottery of the eighth to the fifteenth century in the Keir collection*. London: Faber and Faber
- Grzymiski, K. (2010). Gebel Adda revisited. In W. Godlewski and A. Łajtar (eds), *Between the cataracts: Proceedings of the 11th Conference for Nubian Studies, Warsaw University, 27 August – 2 September 2006*, II.1. *Session papers* [=PAM Supplement Series 2.2/1] (pp. 25–30). Warsaw: Warsaw University Press
- Gyllensvärd, B. (1975). Recent finds of Chinese ceramics at Fostat II. *Bulletin of the Museum of Far Eastern Antiquities*, 47, 93–117
- Haensch, R. (2010). Archäologie und Epigraphik, reichsweite Verbreitung und lokale Praktiken. In F. Naumann-Steckner, B. Pfüffgen, and R. Thomas (eds), *Zwischen Orient und Okzident: Festschrift für Hansgerd Hellenkemper* [=Kölner Jahrbuch 43] (pp. 289–295). Berlin: Gebr. Mann
- Hansen, G.C. (ed.). (1971). *Theodoros Anagnostes Kirchengeschichte*. Berlin: Akademie-Verlag
- Hayes, J.W. (1980). Turkish clay pipes: a provisional typology. In P. Davey (ed.), *The archaeology of the clay tobacco pipe IV.1. Europe* [=BAR IS 92] (pp. 3–10). Oxford: B.A.R.
- Humphrey, J.W. (1990). The Turkish clay smoking pipes of Mytilene. *Society for Clay Pipe Research Newsletter*, 26, 2–9
- Jakobielski, S. (1972). *A history of the Bishopric of Pachoras on the basis of Coptic inscriptions* [=Faras 3]. Warsaw: Éditions scientifiques de Pologne
- Jakobielski, S. (1974). Inscriptions. In K. Michałowski, *Faras: Wall paintings in the collection of the National Museum in Warsaw* (pp. 277–309). Warsaw: Wydawnictwo Artystyczno-Graficzne

- Jakobielski, S. (2001). Das Kloster der Heiligen Dreifaltigkeit. Bauphasen des nordwestlichen Anbaus. In S. Jakobielski and P.O. Scholz (eds), *Dongola-Studien: 35 Jahre polnischer Forschungen im Zentrum des makuritischen Reiches* [=Bibliotheca Nubica et Aethiopica 7] (pp. 141–168). Warsaw: ZAŚ PAN
- Jakobielski, S. (2008). The Holy Trinity Monastery in Old Dongola. In W. Godlewski and A. Łajtar (eds), *Between the cataracts: Proceedings of the 11th Conference for Nubian Studies, Warsaw University, 27 August – 2 September 2006, I. Main papers* [=PAM Supplement Series 2.1] (pp. 283–302). Warsaw: Warsaw University Press
- Jakobielski, S. (2010). The Holy Trinity Monastery in Old Dongola. Excavations 2002/2003–2006. *GAMAR*, 6, 69–90
- Jakobielski, S. and Łajtar, A. (1997). Ein Glaubensbekenntnis aus Alt Dongola (Sudan). *JJP*, 27, 7–26
- Jakobielski, S. and Martens-Czarnecka, M. (2008). Old Dongola. Fieldwork, seasons 2005/2006 and 2006. *PAM*, 18, 325–342
- Jenkins, M. (1984). Mamluk underglaze-painted pottery: foundations for future study. *Muqarnas*, 2, 95–114
- Jenkins-Madina, M. (2006). *Raqqa revisited: Ceramics of Ayyubid Syria*. New York: Metropolitan Museum of Art
- Joannou, P.-P. (1962). *Discipline générale antique (II^e–IX^e s.) I.1. Les canons des conciles oecuméniques*. Rome: Tipografia Italo-Orientale “S. Nilo”
- Joël, G. (1992). Céramiques glaçurées d’époque islamique trouvées a Tôd. *Annales Islamologiques*, 26, 1–18
- Kelly, J.N.D. (1972). *Early Christian creeds* (3rd ed.). Harlow: Longman
- Kinzig, W. (2007). The creed in the liturgy: prayer or hymn? In A. Gerhards and C. Leonhard (eds), *Jewish and Christian liturgy and worship: New insights into its history and interaction* [=Jewish and Christian Perspectives Series 15] (pp. 229–246). Leiden–Boston: Brill
- Kleppe, E.J. (1981). *Research on Debbas, Upper Nile Province, Southern Sudan*. Unpubl. typescript
- Krautheimer, R. (1981). *Early Christian and Byzantine architecture* (3rd ed. with rev.). Harmondsworth: Penguin Books
- Kubiak, W.B. (1969). Overseas pottery trade of mediaeval Alexandria as shown by recent archaeological discoveries. A preliminary communication. *Folia Orientalia*, 10, 5–30
- Kubiak, W.B. (1970). Crusaders pottery of Al-Mina found at Fustat. *Folia Orientalia*, 12, 113–123
- Kubiak, W.B. and Scanlon, G.T. (1989). *Fustât expedition final report II. Fustât-C* [=American Research Center in Egypt Reports 11]. Winona Lake, IN: Eisenbrauns
- Kurzyńska, J. (2015). Conservation work in Building SWN.B.V on the Citadel. In W. Godlewski and D. Dzierzbicka (eds), *Dongola 2012–2014. Fieldwork, conservation and site management* [=PCMA Excavation Series 3] (pp. 169–174). Warsaw: PCMA UW
- Lane, E.W. (2003). *An account of the manners and customs of the modern Egyptians*. Cairo: The American University in Cairo Press (Reprint of the 5th edition published 1860)
- Louhichi, A. (2010). *Céramique islamique de Tunisie. École de Kairouan, École de Tunis*. Tunis: Éditions de l’Agence de Mise en Valeur du Patrimoine et de Promotion Culturelle
- Łajtar, A. (1992). A Greek Christian inscription from Ginari, Lower Nubia. *Zeitschrift für Papyrologie und Epigraphik*, 91, 147–149
- Łajtar, A. (2002). Georgios, Archbishop of Dongola (†1113) and his epitaph. In T. Derda, J. Urbanik, and M. Węcowski (eds), *Euergesias Charin: Studies presented to Benedetto Bravo and Ewa Wipszycka by their disciples* [=JJP Supplement 1] (pp. 159–192). Warsaw: Raphael Taubenschlag Foundation
- Łajtar, A. (2003). *Catalogue of the Greek inscriptions in the Sudan National Museum at Khartoum (I. Khartoum Greek)* [=Orientalia Lovaniensia Analecta 122]. Leuven: Peeters
- Łajtar, A. (2009). An adaptation of a sentence of Menander in a Nubian monastery. *Zeitschrift für Papyrologie und Epigraphik*, 171, 19–24

- Łajtar, A. (2011). New finds of Greek epitaphs at Dongola (with appendix by J. van der Vliet, Two Coptic epitaphs). In A. Łajtar and J. van der Vliet (eds), *Nubian voices: Studies in Christian Nubian culture* [=JJP Supplement 15] (pp. 37–94). Warsaw: Raphael Taubenschlag Foundation
- Łajtar, A. (2014). Archangel Raphael in inscriptions from the Upper Church at Banganarti. In B. Żurawski, *Kings and Pilgrims: St. Raphael Church II at Banganarti, mid-eleventh to mid-eighteenth century* [=Nubia 5] (pp. 261–283). Warsaw: Neriton
- Łajtar, A. (2015). Wall inscriptions in church SWN.B.V on the Citadel of Dongola. In W. Godlewski and D. Dzierzbicka (eds), *Dongola 2012–2014. Fieldwork, conservation and site management* [=PCMA Excavation Series 3] (pp. 111–116). Warsaw: PCMA UW
- Łajtar, A. (forthcoming a). *The Late Christian pilgrimage centre in Banganarti: The evidence of inscriptions*
- Łajtar, A. (forthcoming b). The so-called Kudanbes inscription in Deir Anba Hadra (St. Simeon Monastery) near Aswan: An attempt at a new reading and interpretation
- Łajtar, A. (forthcoming c). Three in one: (1) Constantinopolitan Creed, (2) a series of invocations to God and (3) Lord's Prayer (Mt. 6.9-13) in an inscription from Old Dongola
- Łajtar, A. (forthcoming d). Epitaph of Merki found in Hambukol
- Łajtar, A. and Ochała, G. (forthcoming). Language use and literacy in Late Antique and Medieval Nubia. In G. Emberling and B. Williams (eds), *Oxford handbook of Nubia*
- Łajtar, A. and Pluskota, K. (2001). Inscribed vessels from the Monastery of the Holy Trinity at Old Dongola. In S. Jakobielski and P.O. Scholz (eds), *Dongola-Studien: 35 Jahre polnischer Forschungen im Zentrum des makuritischen Reiches* [=Bibliotheca Nubica et Aethiopica 7] (pp. 335–355). Warsaw: ZAŚ PAN
- Łajtar, A. and Twardecki, A. (2003). *Catalogue des inscriptions grecques du Musée national de Varsovie* [=JJP Supplement 2]. Warsaw: Raphael Taubenschlag Foundation
- Łajtar, A. and Vliet, J. van der (2010). *Qasr Ibrim: The Greek and Coptic inscriptions* [=JJP Supplement 13]. Warsaw: Raphael Taubenschlag Foundation
- Łajtar, A. and Vliet, J. van der (2012). Wall inscriptions in a burial vault under the Northwest Annex of the Monastery on Kom H (Dongola 2009). *PAM*, 21, 330–337
- Łajtar, A. and Vliet, J. van der (2017). *Empowering the dead in Christian Nubia: The texts from a medieval funerary complex in Dongola* [=JJP Supplement 32]. Warsaw: Raphael Taubenschlag Foundation
- Łyżwa, A. (2002). Naqlun 2001: glazed pottery. *PAM*, 13, 185–189
- Mahler, R., Godlewski, W., Czaja, B., and Danys-Lasek, K. (2015). Crypt 3 in the Northwest Annex of the Monastery on Kom H in Dongola: report on the exploration in 2012. *PAM*, 24/1, 352–367
- Majcherek, G. (2013). Alexandria. Excavations and preservation work on Kom el-Dikka. Preliminary report 2009/2010. *PAM*, 22, 33–53
- Makowski, P. (2015). The Holy Trinity in Nubian art. In W. Godlewski and D. Dzierzbicka (eds), *Dongola 2012–2014. Fieldwork, conservation and site management* [=PCMA Excavation Series 3] (pp. 293–308). Warsaw: PCMA UW
- Martens-Czarnecka, M. (2011). *The wall paintings from the Monastery on Kom H in Dongola* [=Nubia 3; Dongola 3; PAM Monograph Series 3]. Warsaw: Warsaw University Press
- Marzouk, M.A. (1957). Three signed specimens of Mamlūk pottery from Alexandria. *Ars Orientalis*, 2, 497–501
- Mason, R.B. and Keall, E.J. (1990). Petrography of Islamic pottery from Fustat. *Journal of the American Research Center in Egypt*, 27, 165–184
- Maué, H. and Veit, L. (1982). *Münzen in Brauch und Aberglauben: Schmuck und Dekor, Votiv und Amulett: politische und religiöse Selbstdarstellung*. Mainz am Rhein: Philipp von Zabern
- Ménage, V.L. (1988). The Ottomans and Nubia in the sixteenth century. *Annales Islamologiques*, 24, 137–153.
- Meritt, B.D. (1931). *Corinth VIII.1. Greek inscriptions: 1896–1927*. Cambridge, MA: Harvard University Press

- Michałowski, K. (1966). Polish excavations at Old Dongola: first season, November–December 1964. *Kush*, 14, 289–299
- Michałowski, K. (1974). *Faras: Wall paintings in the collection of the National Museum in Warsaw*. Warsaw: Wydawnictwo Artystyczno-Graficzne
- Mielewczyk, M. and Dutkowski, J. (1995). Zespół liczmanów i żetonów znalezionych w Gdańsku i Elblągu [A collection of tokens and jetons found in Gdańsk and Elbląg]. *Przegląd Numizmatyczny*, 4, 11–14
- Mikołajczyk, A. (1977). Norymberskie i francuskie liczmany w Polsce [Nuremberg and French tokens in Poland]. *Biuletyn Numizmatyczny*, 10, 181–185
- Mitchiner, M. (1988). *Jetons, medalets and tokens I. The medieval period and Nuremberg*. London: B.A. Seaby
- Mommsen, T. (ed.). (1894). *Chronica minora saec. IV, V, VI, VII* [= *Monumenta Germaniae Historica. Auctores antiquissimi* 11]. Berlin: Weidmann
- Müller, C.D.G. (2001). Schutzinschriften einer Grablege in Alt-Dongola. Zu nubischen Geheimwissenschaften. In S. Jakobielski and P.O. Scholz (eds), *Dongola-Studien: 35 Jahre polnischer Forschungen im Zentrum des makuritischen Reiches* [= *Bibliotheca Nubica et Aethiopica* 7] (pp. 321–326). Warsaw: ZAŚ PAN
- Obłuski, A. (2014). Excavation at site C.01 on the citadel of Tungul (Old Dongola), Sudan: Preliminary report. *PAM*, 23/1, 296–310
- Ohme, H. (2012). Sources of the Greek canon law to the Quinisext Council (691/2): councils and Church Fathers. In W. Hartmann and K. Pennington (eds), *The history of Byzantine and Eastern canon law to 1500* (pp. 24–114). Washington, DC: The Catholic University of America Press
- Ohme, H., Flogaus, R., and Kraus, C.R. (eds) (2013). *Concilium Constantinopolitanum a. 691/2 in Trullo habitum (Concilium Quinisextum)* [= *Acta Conciliorum Oecumenicorum* 4]. Berlin: De Gruyter
- Paszkiwicz, B. (1999). Znaleziska monet i liczmanów średniowiecznych w Starej Wieży zamku w Cieszynie [Finds of medieval coins and tokens in the Old Tower of the castle in Cieszyn]. *Średniowiecze Polskie i Powszechne*, 1, 177–189
- Philips, J.E. (1983). African smoking and pipes. *The Journal of African History*, 24(3), 303–319
- Pierrat, G. (1991). Essai de classification de la céramique de Tôd de la fin du VII^e siècle au début du XIII^e siècle ap. J.-C. *CCE*, 2, 145–204
- Plumley, J.M. (1982). Nubian Christian numerical cryptograms. Some elucidations. In P. van Moorsel (ed.), *New discoveries in Nubia: Proceedings of the Colloquium on Nubian Studies, the Hague, 1979* [= *Egyptologische uitgaven* 2] (pp. 91–97). Leiden: Nederlands Instituut voor het Nabije Oosten
- Plumley, J.M. and Browne, G.M. (1988). *Old Nubian texts from Qaṣr Ibrīm I* [= *Texts from Excavations* 9]. London: Egypt Exploration Society
- Pluskota, K. (1994). Some remarks on the post-classic Christian pottery from Old Dongola. In C. Bonnet (ed.), *Études nubiennes: conférence de Genève. Actes du VII^e Congrès international d'études nubiennes, 3–8 septembre 1990, II. Communications* (pp. 219–220). Geneva: C. Bonnet
- Pluskota, K. (2005). Amphorae from Old Dongola. Evolution of local products (exploration of kiln R1 F). *GAMAR*, 3, 227–232
- Pluskota, K. (2010). The pottery from Old Dongola – selected questions. In W. Godlewski and A. Łajtar (eds), *Between the cataracts: Proceedings of the 11th Conference for Nubian Studies, Warsaw University, 27 August – 2 September 2006, II.1. Session papers* [= *PAM Supplement Series* 2.2/1] (pp. 255–262). Warsaw: Warsaw University Press
- Poncet, C.J. (1709). *A voyage to Æthiopia, made in the years 1698, 1699, and 1700: Describing particularly that famous empire; as also the kingdoms of Dongola, Sennar, part of Egypt, &c. With the natural history of those parts*. London: W. Lewis
- Pradines, S. (2004). Note préliminaire sur un atelier de pipes ottomanes à l'est du Caire. *CCE*, 7, 281–291
- Presedo Velo, F.J. (1964). *La fortaleza nubia de Cheikh-Daud, Tumas (Egipto)* [= *Memorias de la Misión Arqueológica Española en Nubia* 4]. Madrid: Dirección General de Relaciones Culturales

- Presedo Velo, F.J. (1965). *El poblado cristiano de la isla de Abkanarti en la segunda catarata del Nilo (Sudán)* [=Memorias de la Misión Arqueológica Española en Nubia 7]. Madrid: Dirección General de Relaciones Culturales
- Raymond, A. (1973). *Artisans et commerçants au Caire au XVIII^e siècle I*. Damascus: Institut français de Damas
- Redford, S. and Blackman, M.J. (1997). Luster and fritware production and distribution in medieval Syria. *Journal of Field Archaeology*, 24(2), 233–247
- Redlak, M. (2004). Syro-Egyptian underglaze painted ceramics from Kom el-Dikka, 13th–15th century. Study report (2002/2003). *PAM*, 15, 46–52
- Richter, S.G. (2002). *Studien zur Christianisierung Nubiens* [=Sprachen und Kulturen des christlichen Orients 11]. Wiesbaden: Reichert
- Riedinger, R. (ed.). (1984). *Concilium Lateranense a. 649 celebratum* [=Acta Conciliorum Oecumenicorum. Series Secunda 1]. Berlin: Walter de Gruyter
- Rilly, C. (2010). *Le méroïtique et sa famille linguistique*. Leuven: Peeters
- Robinson, R.C. (1983). Clay tobacco pipes from the Kerameikos. *Mitteilungen des Deutschen Archäologischen Instituts. Athenische Abteilung*, 98, 265–285
- Robinson, R.C. (1985). Tobacco pipes of Corinth and of the Athenian agora. *Hesperia*, 54(2), 149–203
- Roueché, C. (2007). Interpreting the signs: Anonymity and concealment in Late Antique inscriptions. In H. Amirav and B. ter Haar Romeny (eds), *From Rome to Constantinople: Studies in honour of Averil Cameron* [=Late Antique History and Religion 1] (pp. 221–234). Leuven: Peeters
- Rousset, M.-O. and Marchand, S. (2000). Secteur nord de Tebtynis (Fayyoun). Mission de 1999. *Annales Islamologiques*, 34, 387–436
- Ruffini, G. (2014). *The bishop, the eparch and the king: Old Nubian texts from Qasr Ibrim IV (P. QI IV)* [=JJP Supplement 22]. Warsaw: Raphael Taubenschlag Foundation
- Russell, J.R. (1987). *The mosaic inscriptions of Anemurium* [=Denkschriften der Österreichische Akademie der Wissenschaften, Philosophisch-Historische 190]. Vienna: Österreichische Akademie der Wissenschaften
- Ryl-Preibisz, I. (2001). Elements of architectural decoration from Old Dongola. In S. Jakobielski and P.O. Scholz (eds), *Dongola-Studien: 35 Jahre polnischer Forschungen im Zentrum des makuritischen Reiches* [=Bibliotheca Nubica et Aethiopica 7] (pp. 367–387). Warsaw: ZAŚ PAN
- Saad Abdel Naby, H.M. and Dixneuf, D. (2013). *Islamic pottery I* [=Études Alexandrines 28]. Alexandria: Centre d'Études Alexandrines
- Saidel, B.A. (2014). Tobacco pipes and the Ophir expedition to Southern Sinai: archaeological evidence of tobacco smoking among 18th- and 20th-century Bedouin squatters. In J.R. Spencer, A.J. Brody, and R.A. Mullins (eds), *Material culture matters: Essays on the archaeology of the Southern Levant in honor of Seymour Gitin* (pp. 255–263). Winona Lake, IN: Eisenbrauns
- Scanlon, G.T. (1967). Fustāṭ Expedition: preliminary report 1965. Part II. *Journal of the American Research Center in Egypt*, 6, 65–86
- Scanlon, G.T. (1970a). Egypt and China: trade and imitation. In D.S. Richards (ed.), *Islam and the trade of Asia: A colloquium* (pp. 81–95). Oxford: Cassierer
- Scanlon, G.T. (1970b). Excavations at Kasr el-Wizz: A preliminary report I. *JEA*, 56, 29–57
- Scanlon, G.T. (1972). Excavations at Kasr el-Wizz: A preliminary report II. *JEA*, 58, 7–42
- Scanlon, G.T. (1974). The pits of Fustat: problems of chronology. *JEA*, 60, 60–78
- Scanlon, G.T. (1980). Some Mamluk ceramic shapes from Fustat: “sgraff” and “slip.” *Islamic Archaeological Studies*, 2, 59–141
- Scanlon, G.T. (1984). Mamluk pottery: more evidence from Fustat. *Muqarnas*, 2, 115–126
- Scanlon, G.T. (1993). Fayyumi pottery: A long-lived misnomer in Egyptian Islamic ceramics. *Bulletin de la Société Archéologique d'Alexandrie*, 45, 295–330

- Scarce, J. (2003). *Women's costume of the Near and Middle East*. London: RoutledgeCurzon
- Scheibelreiter, V. (2006). *Stifterinschriften auf Mosaiken Westkleinasiens* [=Tyche Supplementband 5]. Vienna: Holzhausen
- Schiff Giorgini, M. (2003). *Soleb IV. Le temple: plans et photographies*. Cairo: Institut français d'archéologie orientale
- Schöll, R. and Kroll, W. (eds). (1912). *Novellae* [=Corpus Iuris Civilis 3]. Berlin: Weidmann
- Scholz, P.O. (2001). Randbemerkungen zur liturgisch-kultischen Funktion des Xenodochiums des Dreifaltigkeitsklosters in Alt-Dongola. In S. Jakobielski and P.O. Scholz (eds), *Dongola-Studien: 35 Jahre polnischer Forschungen im Zentrum des makuritischen Reiches* [=Bibliotheca Nubica et Aethiopica 7] (pp. 169–176). Warsaw: ZAŚ PAN
- Schwartz, E. (ed.). (1940). *Collectio Sabbaitica contra Acephalos et Origenistas destinata: insunt acta synodorum Constantinopolitanae et Hierosolymitanae a. 536* [=Acta Conciliorum Oecumenicorum 3]. Berlin: De Gruyter
- Shaw, T. (1960). Early smoking pipes: in Africa, Europe, and America. *The Journal of the Royal Anthropological Institute of Great Britain and Ireland*, 90(2), 272–305
- Shinnie, P.L. and Shinnie, M. (1978). *Debeira West, a mediaeval Nubian town*. Warminster: Aris & Phillips
- Simpson, S.J. (1990). A brief introduction to Ottoman clay pipes. *Society for Clay Pipe Research Newsletter*, 27, 6–10
- Simpson, S.J. (2000). The clay pipes. In R.P. Harper and D. Pringle (eds), *Belmont Castle: The excavation of a Crusader stronghold in the kingdom of Jerusalem* [=British Academy Monographs in Archaeology 10] (pp. 147–171). Oxford: Oxford University Press
- Smith, S.T. (2003). The University of California Dongola Reach Expedition. West Bank Reconnaissance Survey, 1997–1998. *Kush*, 18, 157–172
- Spaulding, J. (1974). *The Sudanese travels of Theodoro Krump*. New York: Hambata Publications
- Stern, E.J. (2014). The Paphos glazed wares: distribution and consumption in the Latin Kingdom of Jerusalem. In D. Papanikola-Bakirtzi and N. Coureas (eds), *Cypriot medieval ceramics: Reconsiderations and new perspectives* (pp. 61–76). Nicosia: Cyprus Research Centre
- Taft, R.F. (1975). *The great entrance: A history of the transfer of Gifts and other Preanaphoral rites of liturgy of St. John Chrysostom* [=Orientalia Christiana Analecta 200]. Rome: Pontificium Institutum Orientalium Studiorum
- Tarczewski, R. and Dzierzyc, T. (2015). Dongola Site Presentation Project: progress in the 2013 season. In W. Godlewski and D. Dzierzbicka (eds), *Dongola 2012–2014. Fieldwork, conservation and site management* [=PCMA Excavation Series 3] (pp. 325–331). Warsaw: PCMA UW
- Then-Obłuska, J. (2016). The 'bead-side' story of medieval and post-medieval Nubia: Tentative approach to the bead collection of the Museum of Archaeology University of Stavanger, Norway. In A. Łajtar, A. Obłuski, and I. Zych (eds), *Aegyptus et Nubia christiana. The Włodzimierz Godlewski jubilee volume on the occasion of his 70th birthday* (pp. 579–612). Warsaw: PCMA UW
- Thiel, C. (2014). *Cuius nomen Deus scit: anonymat et prestige dans les inscriptions de l'Antiquité tardive*. In F. Hurlet, I. Rivoal, and I. Sidéra (eds), *Le prestige: autour des formes de la différenciation sociale* [=Colloques de la Maison René-Ginouvès 10] (pp. 261–271). Paris: De Boccard
- Tsakos, A. (2012). Miscellanea epigraphica nubica III: Epimachos of Attiri: a warrior saint of late Christian Nubia. *Collectanea Christiana Orientalia*, 9, 205–223
- Vanthieghem, N. (2015). Documents arabes trouvés à Dongola. In W. Godlewski and D. Dzierzbicka (eds), *Dongola 2012–2014. Fieldwork, conservation and site management* [=PCMA Excavation Series 3] (pp. 235–238). Warsaw: PCMA UW
- Vincenz, A. de (2011). Ottoman clay tobacco pipes from Ramla. *Atiqot*, 67, 43–53
- Vliet, J. van der (2017). The wisdom of the wall: Innovation in monastic epigraphy. In M. Choat and M.C. Giorda (eds), *Writing and communication in early Egyptian monasticism* [=Texts and Studies in Eastern Christianity 9] (pp. 151–164). Leiden: Brill

- Vroom, J. (2007). Kütahya between the lines: Post-Medieval ceramics as historical information. In S. Davies and J.L. Davis (eds), *Between Venice and Istanbul: Colonial landscapes in early modern Greece* [=Hesperia Supplements 40] (pp. 71–93). Princeton, NJ: American School of Classical Studies at Athens
- Walz, T. (1979). Trading into the Sudan in the sixteenth century. *Annales Islamologiques*, 15, 211–233
- Ward, C. and Baram, U. (2006). Global markets, local practice: Ottoman-period clay pipes and smoking paraphernalia from the Red Sea shipwreck at Sadana Island, Egypt. *International Journal of Historical Archaeology*, 10(2), 135–158
- Watson, O. (2004). *Ceramics from Islamic lands*. London: Thames & Hudson
- Weeks, K.R. (1967). *The Classic Christian townsite at Arminna West* [=Pennsylvania Yale Expedition to Egypt Publications 3]. New Haven, CT: Peabody Museum of Natural History of Yale University
- Whitcomb, D.S. (1979). Islamic pottery. In D.S. Whitcomb and J.H. Johnson (eds), *Quseir al-Qadim 1978: Preliminary report* (pp. 104–143). Cairo: American Research Center in Egypt
- Whitcomb, D.S. (1982). Islamic ceramics. In D.S. Whitcomb and J.H. Johnson (eds), *Quseir al-Qadim 1980: Preliminary report* (pp. 133–192). Malibu: Undena Publications
- Wiewióra, M. (2005). Sinada/Banganarti – Abkur – Diffar: three fortified settlements in the Southern Dongola Reach. *GAMAR*, 3, 265–283
- Williams, G. (2013). “Fayyumi ware”: variations, imitations, and importation of an early Islamic glazed ceramic type (unpubl. MA thesis). American University in Cairo
- Wipszycka, E. (2009). *Moines et communautés monastiques en Égypte (IV^e–VIII^e siècles)* [=JJP Supplement 11]. Warsaw: Raphael Taubenschlag Foundation
- Zagórska, K. (1990). La céramique musulmane ancienne avec la glaçure de Kom el Dikka, Alexandrie. In W. Godlewski (ed.), *Coptic and Nubian pottery: International workshop, Nieborów, August 29–31, 1988, I* [=National Museum in Warsaw Occasional Paper 1] (pp. 83–95). Warsaw: National Museum in Warsaw
- Zielińska, D. (2009). *Program ikonograficzny kościołów nubijskich. Studium lokalizacji malowideł we wnętrzu sakralnym* [Iconographical program of Nubian churches. A study of wall paintings location in sacral interior] (unpubl. Ph.D. diss.). University of Warsaw
- Zielińska, D. (2015). The painted decoration of Building SWN.B.V (Royal Church) on the Citadel: state of research (with appendix by K. Danys, Remarks on vessels in the painting of presbyter Theophorou). In W. Godlewski and D. Dzierzbicka (eds), *Dongola 2012–2014. Fieldwork, conservation and site management* [=PCMA Excavation Series 3] (pp. 103–110). Warsaw: PCMA UW
- Żurawski, B. (1999a). Faith healing, philanthropy and commemoration in Late Christian Dongola. In S. Emmel, M. Krause, S.G. Richter, and S. Schaten (eds), *Ägypten und Nubien in spätantiker und christlicher Zeit: Akten des 6. Internationalen Koptologenkongresses, Münster, 20.–26. Juli 1996, I. Materielle Kultur, Kunst und religiöses Leben* [=Sprachen und Kulturen des Christlichen Orients 6] (pp. 423–448). Wiesbaden: Reichert Verlag
- Żurawski, B. (1999b). The Monastery on Kom H in Old Dongola. The monks’ graves. A preliminary report. *Nubica*, 4–5, 201–256
- Żurawski, B. (2006). Nubian mortuary complex of the Christian period. In I. Caneva and A. Roccati (eds), *Acta Nubica: Proceedings of the X International Conference of Nubian studies, Rome, 9–14 September 2002* (pp. 171–187). Rome: Istituto Poligrafico e Zecca dello Stato, Libreria dello Stato



DONGOLA 2015–2016

FIELDWORK
CONSERVATION
AND SITE MANAGEMENT

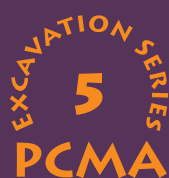

DONGOLA
2015-2016



The royal city of Old Dongola was the political and economic center of Makuria, a medieval Christian kingdom. It flourished from the 5th/6th century, when the royal complex on the Citadel was built and enclosed within massive stone fortifications. Over the centuries, other representative buildings were founded, among them the imposing Throne Hall later converted into a mosque that still towers over the site today. Equally impressive are the religious complexes unearthed in Dongola. The Makurian capital's churches and monastic buildings boast stunning mural paintings and inscriptions that shed light on local religious practice, while their architectural design testifies to the skills of local builders. After the royal court abandoned Dongola in 1364, the city remained an important urban center, as indicated by the extensive residential quarters functioning on and around the Citadel for several centuries. The city, still a vital node in the long-distance trade network, was inhabited by a lively community, which cultivated old traditions and embraced new trends.

The Polish Centre of Mediterranean Archaeology University of Warsaw mission to Old Dongola has been excavating the Makurian capital for over 50 years. This volume is the second comprehensive report on fieldwork and conservation conducted in 2015–2016 by a team led by Włodzimierz Godlewski. The contributions report on the work of recent seasons and present in-depth studies on the site's urban development, architecture and building techniques. The volume also includes results of the most recent specialized research on material brought to light during these and earlier campaigns. The discussed categories of finds include inscriptions, ostraka, pottery, animal bones, and textiles. The wealth of archaeological finds recovered on the site in the seasons under consideration contributes new data to studies on the history of Dongola, as well as the culture, art, architecture and economy of Makuria.



ISBN 978-83-235-3479-2



9 788323 534792