

1969

An Original Composition for Symphonic Wind Ensemble in Contemporary Style

Patrick Ellis Thompson
Central Washington University

Follow this and additional works at: <https://digitalcommons.cwu.edu/etd>

Part of the [Education Commons](#), and the [Music Performance Commons](#)

Recommended Citation

Thompson, Patrick Ellis, "An Original Composition for Symphonic Wind Ensemble in Contemporary Style" (1969). *All Master's Theses*. 1273.

<https://digitalcommons.cwu.edu/etd/1273>

This Thesis is brought to you for free and open access by the Master's Theses at ScholarWorks@CWU. It has been accepted for inclusion in All Master's Theses by an authorized administrator of ScholarWorks@CWU. For more information, please contact scholarworks@cwu.edu.

H34

AN ORIGINAL COMPOSITION
FOR SYMPHONIC WIND ENSEMBLE
IN CONTEMPORARY STYLE

A Research Paper
Presented to
the Graduate Faculty
Central Washington State College

In Partial Fulfillment
of the Requirements for the Degree
Master of Arts

by
Patrick Ellis Thompson
August 1969

LD
5771.31
T565
Spec. Coll.
Oversize

174785

APPROVED FOR THE GRADUATE FACULTY

Robert M. Panerio, COMMITTEE CHAIRMAN

A. Bert Christianson

Raymond L. Wheeler

TABLE OF CONTENTS

CHAPTER	PAGE
I. INTRODUCTION	1
Statement of the Problem	1
Purpose of the Composition	3
II. REVIEW OF RECENT CONTEMPORARY LITERATURE FOR SYMPHONIC WINDS	4
III. ANALYSIS OF THE COMPOSITION	9
Example I	9
Example II	10
Example III	10
Example IV	11
Example V	12
Example VI	12
Example VII	13
Example VIII	14
Example IX	14
Example X	15
Example XI	16
Example XII	16
Example XIII	17
IV. SUMMARY	19
BIBLIOGRAPHY	21
APPENDIX	23

CHAPTER I

INTRODUCTION

The band is a curious phenomenon in that the mere mention of the word brings forth a multitude of definitions and attitudes that result in utter confusion and sometimes arouse a variety of emotions. The confusion is caused primarily by a misunderstanding of function and purpose that is associated with the term "band," an all-inclusive word that can be applied to any group of musicians regardless of size or instrumentation. As a result, despite the efforts of many dedicated musicians, educators and composers, a concept still prevails that "band music is not to be taken seriously." It is hoped that the introduction of new and better literature will help change this unfavorable concept.

Statement of the problem. The following definition of a band is given in an old Webster Dictionary: "A number of musicians who play together upon portable instruments, especially those making a loud sound, as certain wind instruments, (trumpets, clarinets--also drums and cymbals)" (5:6). There has been much activity since then to perpetuate this ambiguous definition; that the band exists to perform simple types of popular music, present cadences for marching, or provide entertainment for a long list of

extramusical activities. This diversity of functions presents a problem, then; that of developing and maintaining the high degree of performance excellence needed for serious wind music.

In recent times, the term "band" has been added to or replaced by more specific terms, such as, wind band, chamber band, wind sinfonietta, symphonic wind ensemble, et cetera, terms which clearly indicate the intent of the concert performing group, as opposed to the more general term "band" which Dr. Frederick Fennell claims is a group that "should be uniformed in the tradition of the band, should be able to march and perform in the open air in the tradition of that band, and maintain those time-honored traditions and associations to which the public and its institutions have become so rightfully accustomed" (5:138). The fact remains that a majority of bands in the United States today are not only concert ensembles, but as stated before, serve in other capacities, most of which are not essentially musical. Therefore, when the band's intent is to perform art music, the exclusion of the term "band" will likely clarify its purpose.

A major contribution to improving one's attitude toward the band or wind ensemble would be the elimination of invalid comparisons as to the aesthetic merits of the band and orchestra. The comparison is not well founded,

because bands and orchestras are the results of different histories and purposes. The band evolved from a role of diversified functions, while the orchestra was the out-growth of several centuries of conscious art. The present-day wind ensemble is a unique group and should be accepted as such.

Additionally, the composer could make an extremely important contribution to increase the musical stature of the wind ensemble. He must be dissuaded from subscribing to the notion that the band, or wind ensemble, is a phenomenon of "popular" or light music. Instead, he must realize that the wind ensemble is technically and musically capable of expressing musical ideas that are entirely satisfying to the discriminating ear.

Purpose of the composition. The purpose of the composition, Overture for Symphonic Winds, is to contribute to the list of works designed exclusively for wind ensemble performance.

CHAPTER II

A REVIEW OF RECENT CONTEMPORARY LITERATURE FOR SYMPHONIC WINDS

Since World War II there has been a steady and increasing output of works written expressly for the symphonic wind ensemble. Not counting the amount of commercial and educational music plus orchestral transcriptions that has been the bulwark of the wind band literature, however, the total number of original band works of quality is considered modest compared to other media. It should be noted that most of the significant works for wind band have been written by American and European composers for the American wind band concept--the European band not generally being considered as advanced in aesthetic terms. The following is a partial list of representative works composed for the wind band in the early 1940's:

Roy Harris: Cimarron Overture
William Schuman: Newsreel
Morton Gould: Jericho
Paul Creston: Legend
Leo Sowerby: Spring Overture
Aaron Copland: An Outdoor Overture
Henry Cowell: Festive Occasion (5:233)

Although this new surge of writing wind band music had its start in the early 1940's, the new style of idiomatic wind band writing is credited to earlier compositions.

The suites for military band of Gustav Holst, the Toccata Marziale of Ralph Vaughan Williams, and the numerous works of Percy Grainger are monuments of early wind literature.

Although a complete list of composers is by no means possible, the following should be mentioned as having distinguished themselves as wind band composers: Aaron Copland, Paul Creston, Norman Dello Joio, Vittorio Giannini, Morton Gould, Paul Hindemith, Alan Hovhaness, Gordon Jacob, Peter Mennin, Darius Milhaud, Vaclav Nelhybel, Vincent Persichetti, H. Owen Reed, Arnold Schoenberg, Gunther Schuller, William Schuman, Igor Stravinsky, and Clifton Williams. In addition, there has been a number of works by other distinguished composers since World War II. Some of these composers are Robert Ward, Don Gillis, Walter Hartley, William Russo, Erik Leidzen, and Alfred Reed. Among composers and arrangers who have contributed a useful portion of the educational material for younger wind ensembles are Clare Grundman, Frank Erickson, Eric Osterling, Paul Yoder, Harold Walters, David Bennett, John J. Morrissey, and Philip Lang.

Undoubtedly, many of these composers realized at one time or another that the wind band is a good commercial outlet for their compositions. Consequently, a great bulk of band music has been motivated for economic purposes rather than by musical integrity, the musical result being less than the highest possible achievement by the composer.

However, the problem is being remedied slowly with the recognition and performance of the better works for winds by college and university bands.

Another handicap to developing a worthwhile list of contemporary literature was encouraging major composers to write seriously for the wind ensemble. It was not until 1949 that the idea of commissioning new works on a steady basis was put into practice. This provided impetus for enriching the "new" repertory. The League of Composers and American Bandmasters Association began to commission on an annual basis. Most of the following commissioned works were scored superbly and have since become standards of the literature:

- 1949: Virgil Thompson, A Solemn Music
- 1950: Walter Piston, Tunbridge Fair
- 1951: Peter Mennin, Canzona
- 1952: Robert Russell Bennett, Mademoiselle
- 1953: Vincent Persichetti, Pageant
- 1954: Howard Hanson, Chorale and Alleluia
- 1955: Paul Creston, Celebration Overture
- 1956: Morton Gould, Santa Fe Saga
- 1957: William Bergsma, March with Trumpets
- 1958: Vittorio Giannini, Praeludium and Allegro
- 1959: Douglas Moore, The People's Choice
- 1960: Norman Lloyd, A Walt Whitman Overture

Among the significant works that have been commissioned by other groups are:

- William Schuman, Chester
- Vincent Persichetti, Psalm for Band
- Darius Milhaud, West Point Suite
- Morton Gould, Symphony for Band
- Vittorio Giannini, Symphony for Band
- Vincent Persichetti, Symphony for Band
- Clifton Williams, Symphonic Suite

Richard Goldman has said the following about the Persichetti Symphony for Band:

This work, in four movements (I. Adagio-Allegro; II. Adagio Sostenuto; III. Allegretto; IV. Vivace). . . represents a major contribution to the art of writing for band. In its way, it represents how greatly the concept of band sound and texture has changed in recent years. In general, Persichetti's score is spare in texture, with carefully calculated balances, and an important (and subtle) role assigned to the percussion. The movements are generally taut and rhythmic, the slow sections full of sustained lyrical inspiration (5:239).

About the Gould Symphony he states:

(Symphony for Band) is a two-movement work of large proportions and is, in my opinion, one of the finest works he has composed in any medium. The scoring for band is extremely brilliant; it ranks with the scores of Grainger as an outstanding example of original and imaginative treatment of band sonorities (5:238).

In these remarks, Goldman implies that large scale works, such as these symphonies, are worthy treatments and practical for the modern wind ensemble. Of course, other major works of symphonic proportions, such as Persichetti's Divertimento for Band, and H. Owen Reed's La Fiesta Mexicana, also demonstrate the wind ensemble's ability to produce instrumental colors and sonorities within a large form that are totally unique.

As other composers write works of high quality and further enhance the wind ensemble's value as a distinct, artistic medium, the earlier mentioned confusion of terms and variety of attitudes toward the band will hopefully disappear.

With a sincere desire to write a work for symphonic wind ensemble that will enjoy at least a modest musical success, the following Overture for Symphonic Winds has been undertaken.

CHAPTER III

ANALYSIS OF THE COMPOSITION

Overture for Symphonic Winds is a single-movement work which is divided into four smaller sections; Andante Rubato, Allegro, Andantino, and Allegro Vivace. It was composed for a full instrumentation of wind and percussion instruments. The principle thematic and rhythmic material used in the composition are noted in Example I.

EXAMPLE I

The piece opens with a slow, legato statement of the main theme by the contrabass clarinet, baritone and tuba. The theme is short and is characterized by its first six tones. It is presented in this fashion many times throughout the composition.

EXAMPLE II

Bar.
p
Tuba
Cb. Clar.

In measure seven, the clarinet choir provides a low harmonic backdrop for the oboe's solo statement of the theme. Tension is achieved by fragmentary presentation of the theme as well as other important compositional features. This starts in measure fourteen with muted trumpets and trombones, who also introduce the quartal harmony idea to the composition.

EXAMPLE III

Con Sordino
mf
Tuba
Trbs.
fz

The theme is then given to solo cornet in measure sixteen, and finally to the bass instruments before coming to a momentary rest in measure twenty-two. Bitonal harmony, which is used frequently throughout the composition, is

first introduced in the flutes through embellishment. The resulting harmony is D^b Major over C^b Major.

EXAMPLE IV

In measure twenty-three, the second theme is introduced by solo baritone. In contrast to the main theme, it moves about more freely and is longer in duration. The cornets and trumpets are the accompanying element taking the first six notes of the main theme and continuing in tangential variation. The harmony is achieved by the use of parallel major seventh chords voiced tightly in third inversion. The resulting dissonance is created by the minor second between the third cornet and trumpet. Refer to Example V on page 12.

EXAMPLE V

A four-octave spread of woodwinds, minus saxophones, carries on the tangential variation to measure thirty-two where the remaining ensemble contributes rhythmically and harmonically to the climax. Tension is achieved by the use of the E^b minor ninth chord over a suspended fourth in measure thirty-three. The unstable quality of this harmony is increased by the root appearing in the melodic line. Further tension is achieved as the same material is sounded in sequence a minor second higher.

EXAMPLE VI

The Allegro section begins with a positive statement of the main theme by unison horns over a pedal point which

is sustained by the tuba, string bass and timpani. At this time an important rhythmical device is introduced which is very significant to the composition. Paul Creston calls it "regular subdivision overlapping," that is, the organization of a group of measures into equal beats overlapping the bar-line. The effect here is a distinct feeling of "three" with an eighth-note pulse ($3/8$) contained in a larger structure of $4/4$ with a quarter-note pulse.

EXAMPLE VII

In measure forty, the cornets pick up the main theme continuing the feeling of $3/8$, then in the trombones and baritone in a stretto-like imitation. As each voice enters, a chord by fourths is constructed, furthering the quartal harmony idea introduced earlier. After the pyramid is completed, the timpani exchanges rhythmic figurations with the woodwinds voiced in quartal harmony. This texture serves as background for the brief, but emphatic, statement of the

theme in the low brass in measure forty-seven. The overlapping $3/8$ is again brought out by the timpani solo at measure fifty.

EXAMPLE VIII

The quartal harmony is rearranged and given to the trumpets, trombones and cornets in measure fifty-three. Although this harmony is heard as an added-tone chord based on G Major, it is actually a chord by fourths built on B.

EXAMPLE IX

In measure fifty-six, a variation of the main theme is presented in the woodwinds who continue the overlapping $3/8$. In measure sixty-one, the snare drum changes the

previous $3/8$ into $3/4$ creating the overlapping on a larger scale.

EXAMPLE X

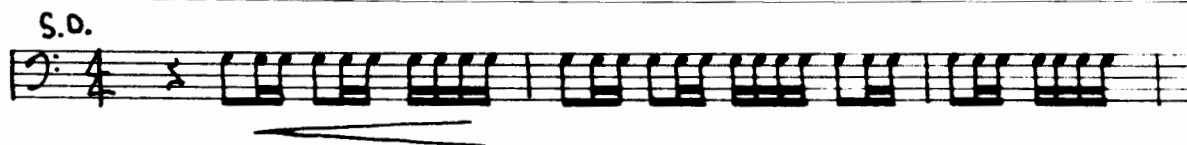

The cornets and trumpets exchange statements of the main theme with the horns, again in a strett-like imitation, the timpani reinforcing the $3/8$ and at measure seventy-one, and the $6/4$ (actually two measures of $3/4$) measure bringing the section to its peak. The clarinets, trumpets and cornets descend on a G^b Major chord over C Major sustained in the low brass, again the bitonal idea.

At measure eighty-one, solo bassoon has the second theme with a background of B^b clarinets and alto clarinet voiced in parallel major sevenths as before. At measure eighty-seven, solo oboe presents the second theme in slight variation. The accompaniment for full clarinet choir is derived from harmony based on the notes of the main theme. They are all major seventh chords as before, however the progression is partwritten instead of parallel, an important variation of the major seventh idea.

EXAMPLE XI

At measure ninety-four, all three ideas, the main theme, second theme, and major seventh harmony based on the main theme, are combined. The main theme is taken by unison horns, the second theme by high woodwinds, and the harmonization by the remaining ensemble. More rhythmic movement is given to the harmonization, and, combined with the first and second themes, results in a full harmonic texture.

EXAMPLE XII

At measure one-hundred, the clarinet choir gives a bitonal statement of the main theme in augmentation serving as an introduction to the cornet solo at measure one hundred four. The melodic line at this point is derived from elements of both themes. At measure one hundred ten the climax of the section is reached and quickly subsides as the horns sound a fragment of the main theme as an introduction to the last section of the overture.

EXAMPLE XIII

style, announce the finale by exchanging implied measures of $3/4$ with the low brass. The treble instruments are added as the high and low instruments exchange chords several more times in $2/4$. Through a process of overlapping, a strong feeling of "three" has been evident throughout the composition. At measure one sixty-seven, that feeling is realized by an actual change of meter to $3/4$. The rhythmic phrase contained in the final measures make the change quite evident. Although the change of meter appears academic, it serves to accent the pulses in a clear manner. After a brief final statement of the main theme by the horns in octaves, the timpani closes with its familiar solo figure over a sustained E^b Major chord with the major ninth sounded by the horns.

CHAPTER IV

SUMMARY

There has been some confusion in recent years regarding the specific terminology and function of the symphonic wind ensemble as opposed to the band. This problem has been caused by (1) the inability to completely separate the purposes of the various wind instrumental groups, i.e., marching band, concert ensemble, and (2) the practice of incorrect comparisons of media and conjectures based on false aesthetics.

One important aspect of solving this problem is the composer of wind ensemble music. He must continue to realize to the fullest extent the potentials within the wind ensemble and continue to contribute quality literature to its repertory.

One problem of the past was the composer's recognition of the economic potential of the wind band. However, the commissioning of new wind band works on an annual basis since 1949 has helped in a small measure to offset the vast amount of commercial and training literature. Some of the major composers contributing to the wind band repertory are Paul Creston, Norman Dello Joio, Vaclav Nelhybel, Vincent Persichetti, H. Owen Reed, Vittorio Giannini, and Clifton Williams. The fact that these composers have written great

works of symphonic proportions for the wind ensemble clearly indicates the integrity and uniqueness of the wind ensemble medium.

BIBLIOGRAPHY

BIBLIOGRAPHY

1. Creston, Paul. Principles of Rhythm. New York: Franco Colombo, Inc., 1964. 216 pp.
2. Dallin, Leon. Techniques of Twentieth Century Composition. Dubuque, Iowa: William Brown Company, 1957. 223 pp.
3. Goldman, Richard F. The Band's Music. New York: Pitman Publishing Corporation, 1938. 442 pp.
4. Goldman, Richard F. The Concert Band. New York: Rinehart and Company, Inc., 1946. 246 pp.
5. Goldman, Richard F. The Wind Band. Boston: Allyn and Bacon, Inc., 1961. 285 pp.
6. Leidzen, Eric. An Invitation to Band Arranging. Bryn Mawr, Pennsylvania: Theodore Presser Company, 1950. 195 pp.
7. Panerio, Robert M. "An Original Composition for Band in Contemporary Style." Unpublished Master's Thesis, Central Washington State College, Ellensburg, 1958.

APPENDIX

OVERTURE FOR SYMPHONIC WINDS

An Original Composition
For Symphonic Winds

Composed by
Patrick Ellis Thompson

Andante Rubato $\text{♩} = 72$

The musical score is arranged in systems for various instruments. The top system includes Flute I, Flute II, Oboe, and Bassoon. The second system includes Clarinet I, Clarinet II, Alto Clarinet, and Bass Clarinet. The third system includes Contrabass Clarinet, Alto Saxophone I, Tenor Saxophone, and Baritone Saxophone. The fourth system includes Trumpet I, Trumpet II, and Trumpet III. The fifth system includes Horn I, Horn II, Horn III, and Horn IV. The sixth system includes Trombone I and Trombone II. The seventh system includes Bassoon I and Bassoon II. The eighth system includes Trombone I and Trombone II. The ninth system includes Tuba and String Bass. The tenth system includes Timpani and Percussion. The score is in 4/4 time and includes dynamic markings such as *p* (piano) and *f* (forte). The tempo is marked *Andante Rubato* with a metronome marking of $\text{♩} = 72$. The key signature is one flat (B-flat major or D minor). The score is written in a standard orchestral format with staves for each instrument and a conductor's part.

5

Picc. Fl. Ob. Bsn. Clar. Alto Cl. B. Cl. Eb. Cl. Alto Sax. Ten. Sax. Bar. Sax. Cor. Trp. Hn. Trb. Bar. Tuba St. Bass Timp. Perc.

Solo Espressivo
mp
p
p
p
p

Picc.
Fl.
Ob.
Bsn.

Clar.
Alto Cl.
B. Cl.
Eb. Cl.

A. Sax
Ten. Sax
Bar. Sax

Cor.
Trp.

Hr.

Trb.

Bar.

Tuba

St. B.

Timp.

Perc.

Picc.
Fl.
Ob.
Bsn.
Clar.
Alto Cl.
B. Cl.
b. Cl.
Sax.
Alto Sax.
Bar. Sax.
Cor.
Trp.
Hn.
Trb.
Bar.
Tuba
St. B.
Timp.
Perc.

Picc.
 Fl.
 Ob.
 Bsn.
 Clar.
 Alto Cl.
 B. Cl.
 Eb Cl.
 A. Sax
 Ten. Sax
 Bar. Sax
 Cor.
 Trp.
 Hn.
 Trb.
 Bar.
 Tuba
 St. B.
 Timp.
 Perc.

Picc. *f* *ffff*

Fl.

Ob.

Bsn.

Clar.

Alto Cl.

B. Cl.

E♭ Cl.

A. Sax

Ten. Sax

Bar. Sax

Cor.

Trp.

Hn.

Trb.

Bar.

Tuba

St. B.

Timp.

Perc.

Picc. 30

Fl.

Ob.

Bsn.

Clar.

Alto Cl.

B. Cl.

Cb. Cl.

A. Sax

Ten. Sax

Bar. Sax

Cor.

Trp.

Hn.

Trb.

Bar.

Tuba

St. B.

Timp.

Perc.

Piu Mosso

Picc. *ff* 8va

Fl. *ff*

Ob. *ff*

Bsn. *ff*

Clar. *ff* 8va loco

Alto Cl. *ff*

B. Cl. *ff*

Cb. Cl. *ff*

A. Sax *ff*

Ten. Sax *ff*

Bar. Sax *ff*

Cor. *ff*

Trp. *ff*

Hn. *ff*

Trb. *ff*

Bar. *ff*

Tuba *ff*

St. B. *ff*

Timp. *ff*

Perc. *ff*

accelerando

35

meno rit.

Picc.

Fl.

Ob.

Bsn.

Clar.

Alto Cl.

B. Cl.

Cb. Cl.

A. Sax

Ten. Sax

Bar. Sax

Cor.

Trp.

Hn.

Trb.

Bar.

Tuba

St. B.

Timp.

Perc.

Allegro $\text{♩} = 152$

40

Picc. Fl. Ob. Bsn. Cl. Alto Cl. B. Cl. b. Cl. A. Sax Ten. Sax Bar. Sax Cor. Trp. Hn. Trb. Bar. Tuba St. B. Timp. Perc.

ff *cresc.* *ff* *S.D.* *T.O.*

Picc. Fl. Ob. Bsn. Cl. A. Cl. B. Cl. Eb. Cl. A. Sax. Ten. Sax. Bar. Sax. Cor. Trp. Hn. Trb. Bar. Tuba St. B. Timp. Perc.

Picc. Fl. Ob. Bsn. Cl. A. Cl. B. Cl. b. Cl. Sax. n. Sax. ar. Sax. Cor. Trp. Hn. Trb. Bar. Tuba St. B. Timp. Perc.

Picc. Fl. Ob. Bsn. Cl. A.Cl. B.Cl. Cb.Cl. A.Sax Ten.Sax Bar.Sax Cor. Trp. Hn. Trb. Bar. Tuba St.B. Timp. Perc.

The score is written in 4/4 time. The woodwind section (Piccolo, Flute, Oboe, Bassoon, Clarinet, Alto Clarinet, Bass Clarinet, Contrabass Clarinet, Alto Saxophone, Tenor Saxophone, Baritone Saxophone) has parts with notes and rests. The brass section (Cor Anglais, Trumpet, Horn, Trombone, Baritone, Tuba, Snare Drum) has parts with notes and rests. The percussion section (Timpani) has a solo part in the final measure. Dynamics include *ff* (fortissimo) and *s.o.* (sordina). The page number 50 is in a box at the top.

Picc. Fl. Ob. Bsn. Cl. A. Cl. B. Cl. Cb. Cl. A. Sax. Ten. Sax. Bar. Sax. Cor. Trp. Hn. Trb. Bar. Tuba St. B. Timp. Perc.

This page of a musical score, numbered 55, contains parts for various instruments. The woodwind section includes Piccolo (Picc.), Flute (Fl.), Oboe (Ob.), Bassoon (Bsn.), Clarinet (Cl.), Alto Clarinet (A. Cl.), Bass Clarinet (B. Cl.), and Contrabass Clarinet (Cb. Cl.). The saxophone section includes Alto Saxophone (A. Sax.), Tenor Saxophone (Ten. Sax.), and Baritone Saxophone (Bar. Sax.). The brass section includes Cor Anglais (Cor.), Trumpet (Trp.), Horn (Hn.), Trombone (Trb.), Baritone (Bar.), Tuba, and Snare Drum (St. B.). The percussion section includes Timpani (Timp.) and Percussion (Perc.). The woodwinds and strings (not explicitly labeled but present in the lower staves) play a melodic line starting in measure 3, marked with a forte (f) dynamic. The percussion parts provide rhythmic accompaniment throughout the measures.

Picc. *tr*

Fl.

Ob.

Bsn.

Cl.

A. Cl. *sfz*

B. Cl. *sfz*

Cb. Cl. *sfz*

A. Sax *loco ff sfz*

Ten. Sax *ff sfz*

Bar. Sax *ff sfz*

Cor. *sfz*

Trp. *sfz*

Hn. *sfz*

Trb. *sfz*

Bar. *sfz*

Tuba *sfz*

St. B. *sfz*

Timp. *Solo ff*

Perc.

8va

8va

Picc. Fl. Ob. Bsn. Cl. A. Cl. B. Cl. Cb. Cl. A. Sax. Ten. Sax. Bar. Sax. Cor. Trp. Hn. Trb. Bar. Tuba St. B. Timp. Perc.

B.D.

T.O.

Picc.
 Fl.
 Ob.
 Bsn.
 Cl.
 A. Cl.
 B. Cl.
 Cb. Cl.
 A. Sax
 Ten. Sax
 Bar. Sax
 Cor.
 Trp.
 Hn.
 Trb.
 Bar.
 Tuba
 St. B.
 Timp.
 Perc.

♩ = ♩ Andante

75 Andantino

Picc. Fl. Ob. Bsn. Cl. A. Cl. B. Cl. Cb. Cl. A. Sax. Ten. Sax. Bar. Sax. Cor. Trp. Hn. Trb. Bar. Tuba St. B. Timp. Perc.

The score is written for a full symphony orchestra. The tempo is marked 'Andantino' with a metronome marking of ♩ = ♩. The music is in 6/4 time. The score includes parts for Piccolo, Flute, Oboe, Bassoon, Clarinet, Alto Clarinet, Bass Clarinet, Contrabass Clarinet, Alto Saxophone, Tenor Saxophone, Baritone Saxophone, Cor Anglais, Trumpet, Horn, Trombone, Baritone, Tuba, Euphonium, Timpani, and Percussion. The music features a variety of dynamics including piano (p), mezzo-forte (mf), and pianissimo (pp). A 'Solo' section is indicated for the Clarinet part.

Picc. Fl. Ob. Bsn. Cl. A. Cl. B. Cl. Cb. Cl. A. Sax. Ten. Sax. Bar. Sax. Cor. Trp. Hn. Trb. Bar. Tuba St. B. Timp. Perc.

Ob.

Bsn.

Cl. "

A. Cl.

Ob. Solo

Bsn.

Cl. "

A. Cl.

B. Cl.

Cb. Cl.

Ob.

Bsn.

Cl. "

A. Cl.

B. Cl.

Cb. Cl.

Picc. *mf*

Fl. *mf*

Ob. *mf*

Bsn. *mf*

Cl. *mf*

Al. Cl. *mf*

B. Cl. *mf*

Cb. Cl. *mf*

A. Sax *fz*

Ten. Sax *mf*

Bar. Sax *mf*

Cor.

Trp.

Hn. *fz*

Trb. *mf*

Bar. *mf*

Tuba *mf*

St. B. *mf*

Timp.

Perc.

Picc. *mf*

Fl. *mf*

Ob. *mf*

Bsn. *mf*

Cl. *mf*

A. Cl. *mf*

B. Cl. *mf*

Cb. Cl. *mf*

A. Sax *mf*

Ten. Sax *mf*

Bar. Sax *mf*

Cor. *mf*

Trp. *mf*

Hn. *mf*

Trb. *mf*

Bar. *mf*

Tuba *mf*

St. B. *mf* *pizz.*

Timp. *mf*

Perc. *mf*

Picc. Fl. Ob. Bsn. Cl. A.Cl. B.Cl. Cb.Cl. A.Sax Ten.Sax Bar.Sax Cor. Trp. Hn. Trb. Bar. Tuba St.B. Timp. Perc.

Picc. Fl. Ob. Bsn. Cl. A. Cl. B. Cl. Cb. Cl. A. Sax Ten. Sax Bar. Sax Cor. Trp. Hn. Trb. Bar. Tuba St. B. Timp. Perc.

Picc.
 Fl.
 Ob.
 Bsn.

Cl.
 A. Cl.
 B. Cl.
 Cb. Cl.

A. Sax
 Ten. Sax
 Bar. Sax

Cor.
 Trp.

Hn.
 Trb.

Bar.
 Tuba
 ST. B.

Timp.
 Perc.

ritard. Allegro Vivace ♩=162

120

Picc. Fl. Ob. Bsn. Cl. A.Cl. B.Cl. Cb.Cl. A.Sax. Ten.Sax. Bar.Sax. Cor. Trp. Hn. Trb. Bar. Tuba St.B. Timp. Perc.

125

Timp.

Perc.

Tamb.

B.O.

Hi Bong 3

130

Timp.

Perc.

Ratchet

135

140

Ob.

Bsn.

Cl.

A. Cl.

B. Cl.

Cb. Cl.

A. Sax

Ten. Sax

Bar. Sax

Timp.

Perc.

Picc. *mf*

Fl. *mf*

Ob. *mf*

Bsn. *mf*

Cl. *mf*

A. Cl. *mf*

B. Cl. *mf*

Cb. Cl. *mf*

A. Sax *mf*

Ten. Sax *mf*

Bar. Sax *mf*

Cor. *f*

Trp. *f*

Hr. *mf*

Trb. *mf*

Bar. *mf*

Tuba *mf*

St. B. *mf*

Timp.

Perc. *mf*

T.D.

Picc. *p*

Fl. *p*

Ob. *p*

Bsn. *p*

Cl. *p*

A. Cl. *p*

B. Cl. *p*

Cb. Cl. *p*

A. Sax *p*

Ten. Sax *p*

Bar. Sax *p*

Cor. *p*

Trp. *p*

Hn. *p*

Trb. *p*

Bar. *p*

Tuba *p*

St. B. *p*

Timp.

Perc.

Tamb.

This page contains a musical score for a full orchestra, numbered 155. The score is arranged in a standard orchestral layout with the following parts from top to bottom:

- Picc. (Piccolo)
- Fl. (Flute)
- Ob. (Oboe)
- Bsn. (Bassoon)
- Cl. (Clarinet)
- A. Cl. (Alto Clarinet)
- B. Cl. (Bass Clarinet)
- Cb. Cl. (Contrabass Clarinet)
- A. Sax. (Alto Saxophone)
- Ten. Sax. (Tenor Saxophone)
- Bar. Sax. (Baritone Saxophone)
- Cor. (Coronet)
- Trp. (Trumpet)
- Hn. (Horn)
- Trb. (Trombone)
- Bar. (Baritone)
- Tuba
- St. B. (Soprano Basso)
- Timp. (Timpani)
- Perc. (Percussion)

160

165

Picc.

Fl.

Ob.

Bsn.

Cl.

A. Cl.

B. Cl.

Cb. Cl.

A. Sax

Ten. Sax

Bar. Sax

Cor.

Trp.

Hn

Trb.

Bar.

Tuba

St. B.

Timp.

Perc.

B.D.

Picc.
 Fl.
 Ob.
 Bsn.
 Cl.
 A. Cl.
 B. Cl.
 Cb. Cl.
 A. Sax.
 Ten. Sax.
 Bar. Sax.
 Cor.
 Trp.
 Hn.
 Trb.
 Bar.
 Tuba
 St. B.
 Timp.
 Perc.

Dynamics: *p*, *mp*, *mf*, *f*, *sf*
 Articulation: accents, slurs, staccato, marcato