

Geology of the eastern part of the Tso Morari nappe, the Nidar Ophiolite and the surrounding tectonic units (NW Himalaya, India)

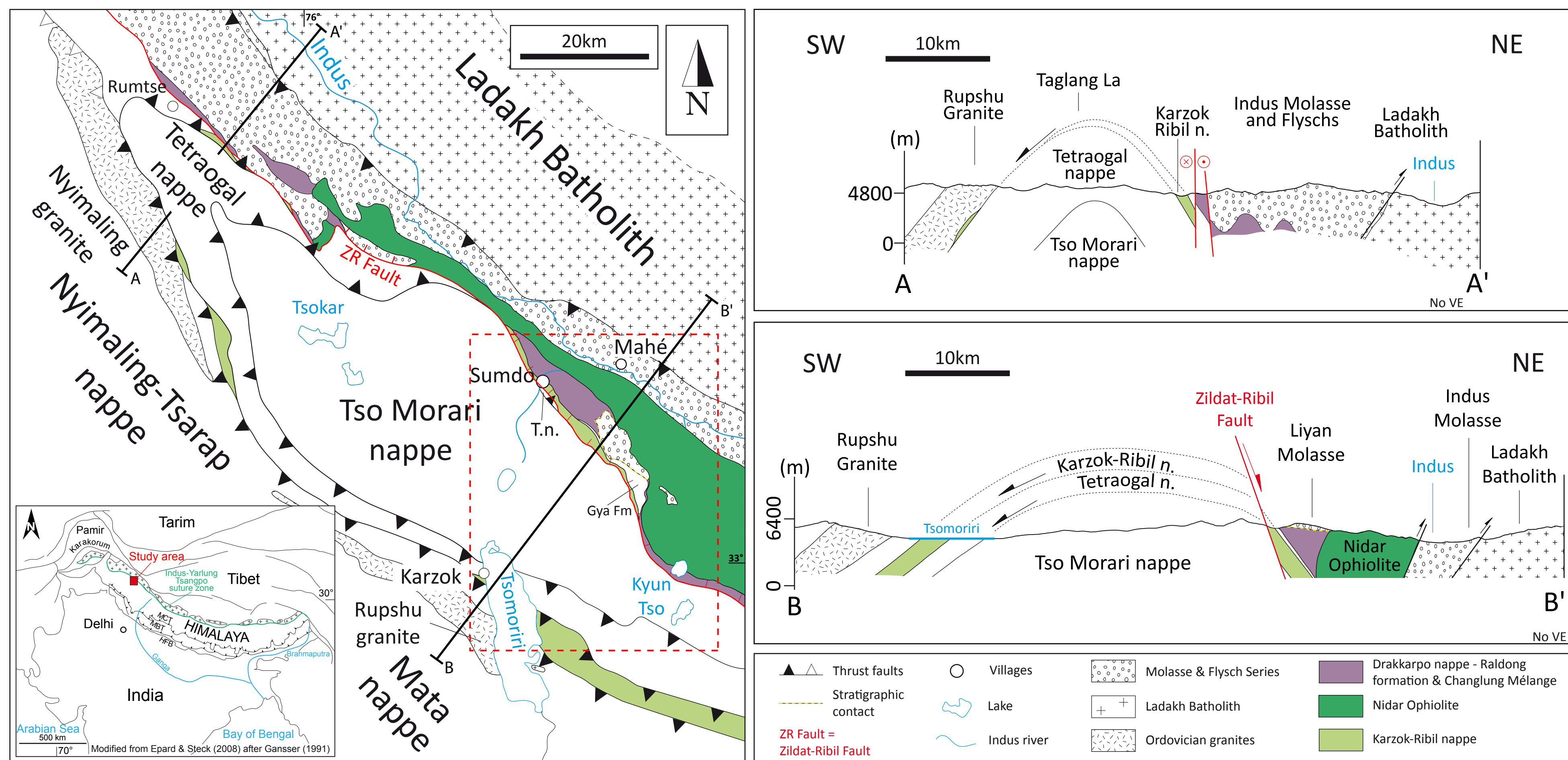

Nicolas Buchs & Jean-Luc Epard¹
 nicolas.buchs@unil.ch
¹Institut des sciences de la Terre, Université de Lausanne, Switzerland



Tectonic map and cross sections of Eastern Ladakh (NW Himalayan, India) modified after Thakur and Virdi (1979); Thakur and Misra (1984); Steck et al. (1998); Steck (2003) and Epard and Steck (2008). T. n. = Tetraogal nappe. The location of the mapping area is illustrated by the red dotted box.

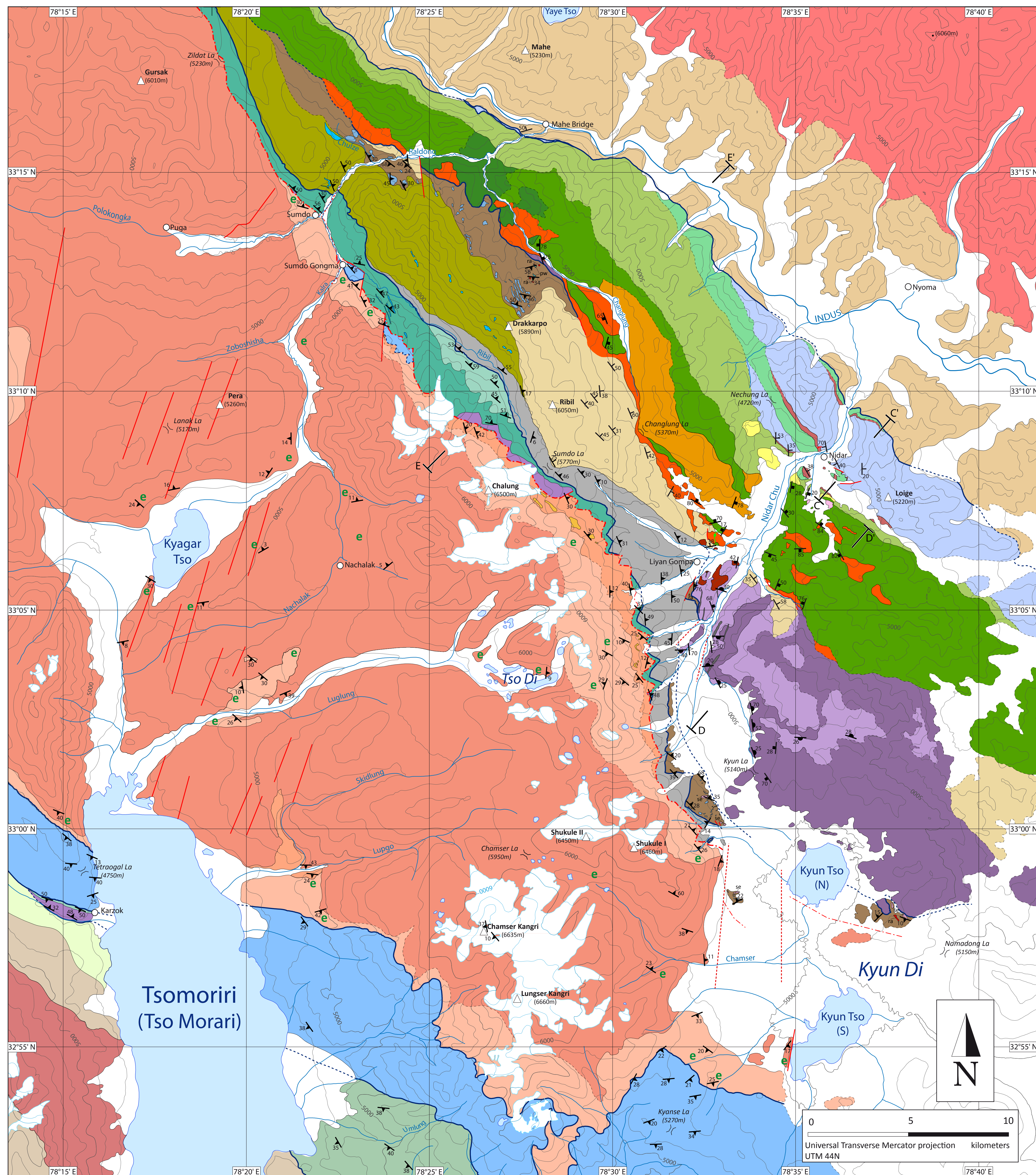
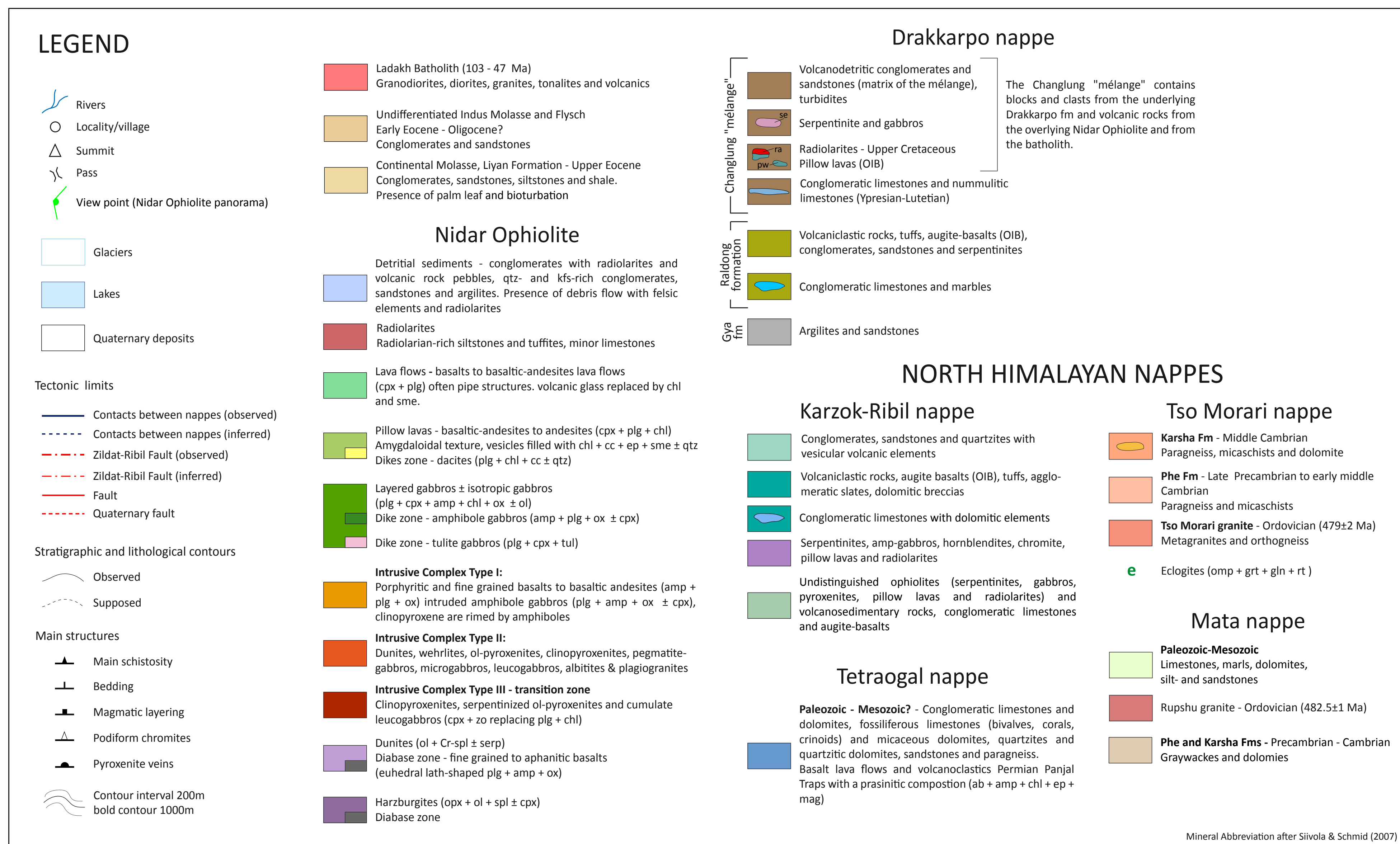

Panoramic view of the Nidar Ophiolite sequence toward SE from 0271003/3666344 UTM44N (northwest of Liyan Gompa), see main geologic map for the location.

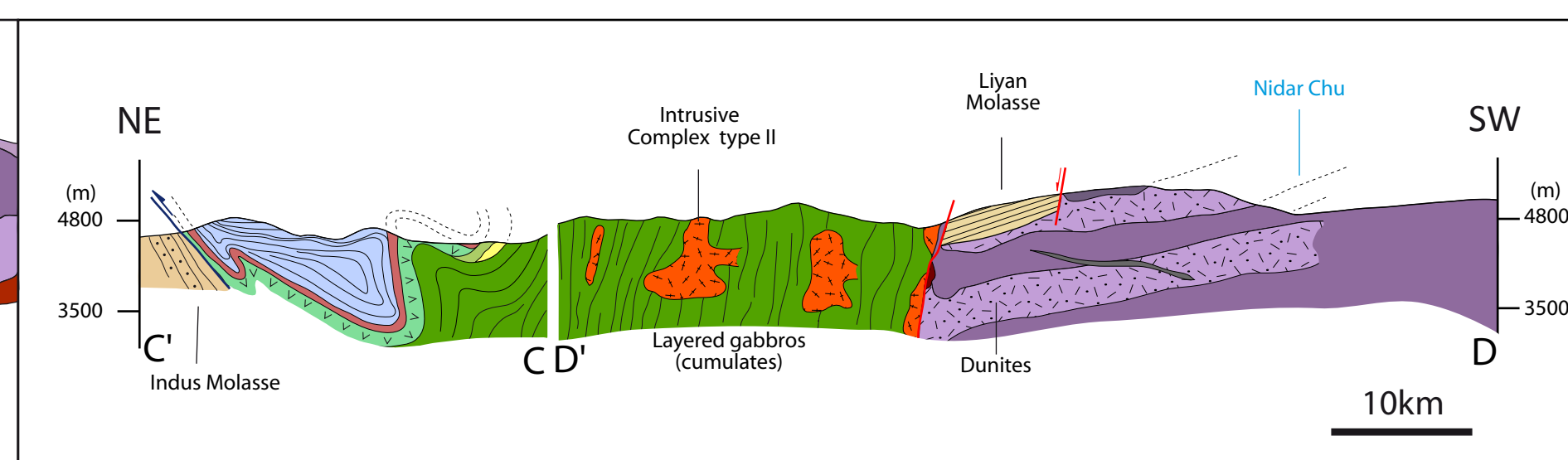
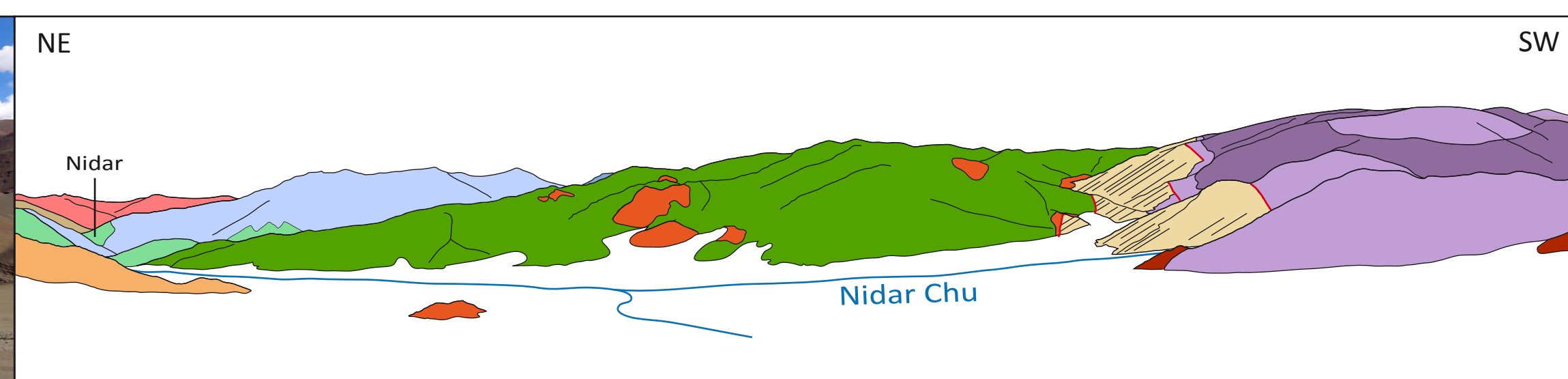

Combine cross sections C-C' and D-D'. No vertical exaggeration.

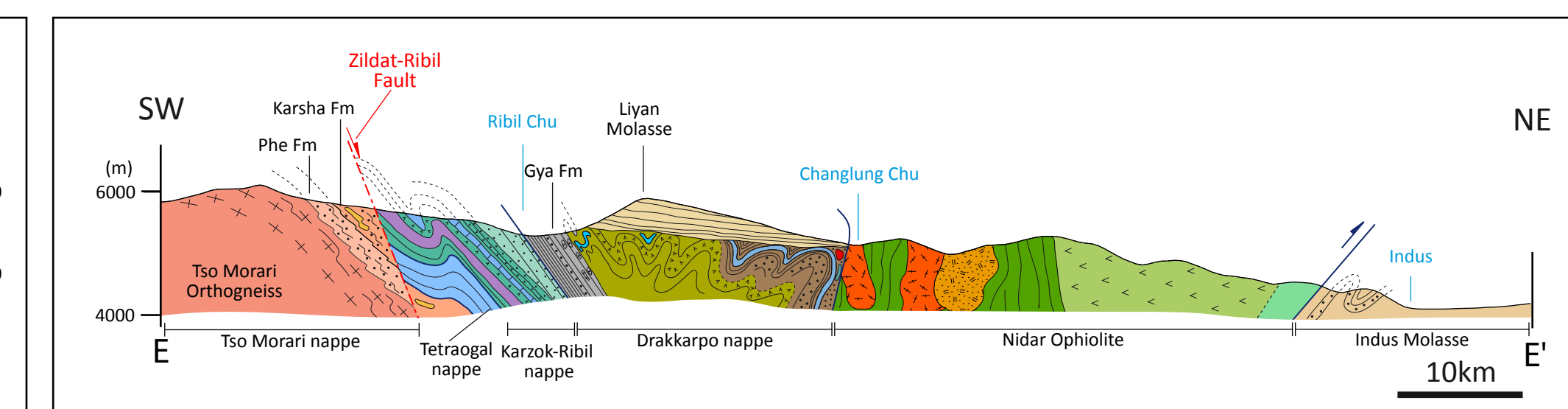

Cross section E-E'. See map for the location. No vertical exaggeration.