

# Forage and pasture management results from Western Canadian Cow- Calf Survey 2014

Kathy Larson<sup>1</sup> and Paul Jefferson<sup>2</sup>  
Soils and Crops Workshop  
3:45 pm March 6 2018

<sup>1</sup> Western Beef Development Centre  
[klarson.wbdc@pami.ca](mailto:klarson.wbdc@pami.ca)

<sup>2</sup> PaulJeffersonSask@gmail.com

# Background

- Mail or online survey
- 58 questions 2014 calf crop from breeding to weaning
- 411 responses; 68% by on line
- Alberta 49%, Saskatchewan 24%, Manitoba 18% and British Columbia 8%
- Soil zone, age, experience, province as factors

**46. What type of grazing management do you typically use on your operation?  
Check only one per pasture type. Intensive refers to small paddocks grazed for short durations.**

Native Pasture  
Continuous  
Rotational  
Intensive

Tame Pasture  
Continuous  
Rotational  
Intensive

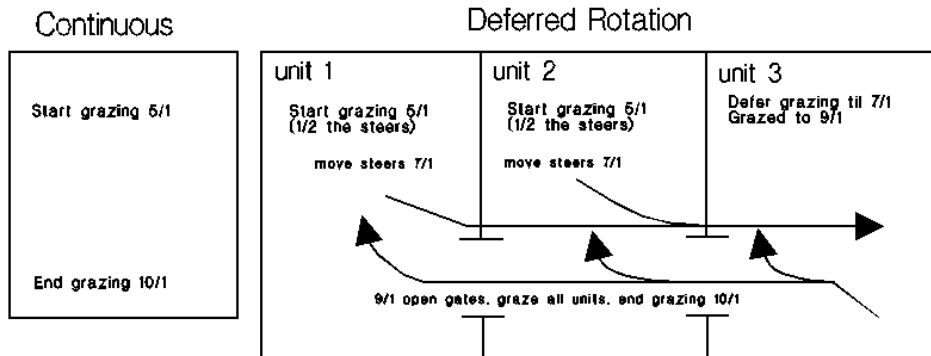

**47. In general, how often are your tame pastures reseeded or rejuvenated? Check only one.**

Every 1-5 years

Every 6-10 years

Every +11 years

Never



# Tame pasture management system frequency (%) by soil zone

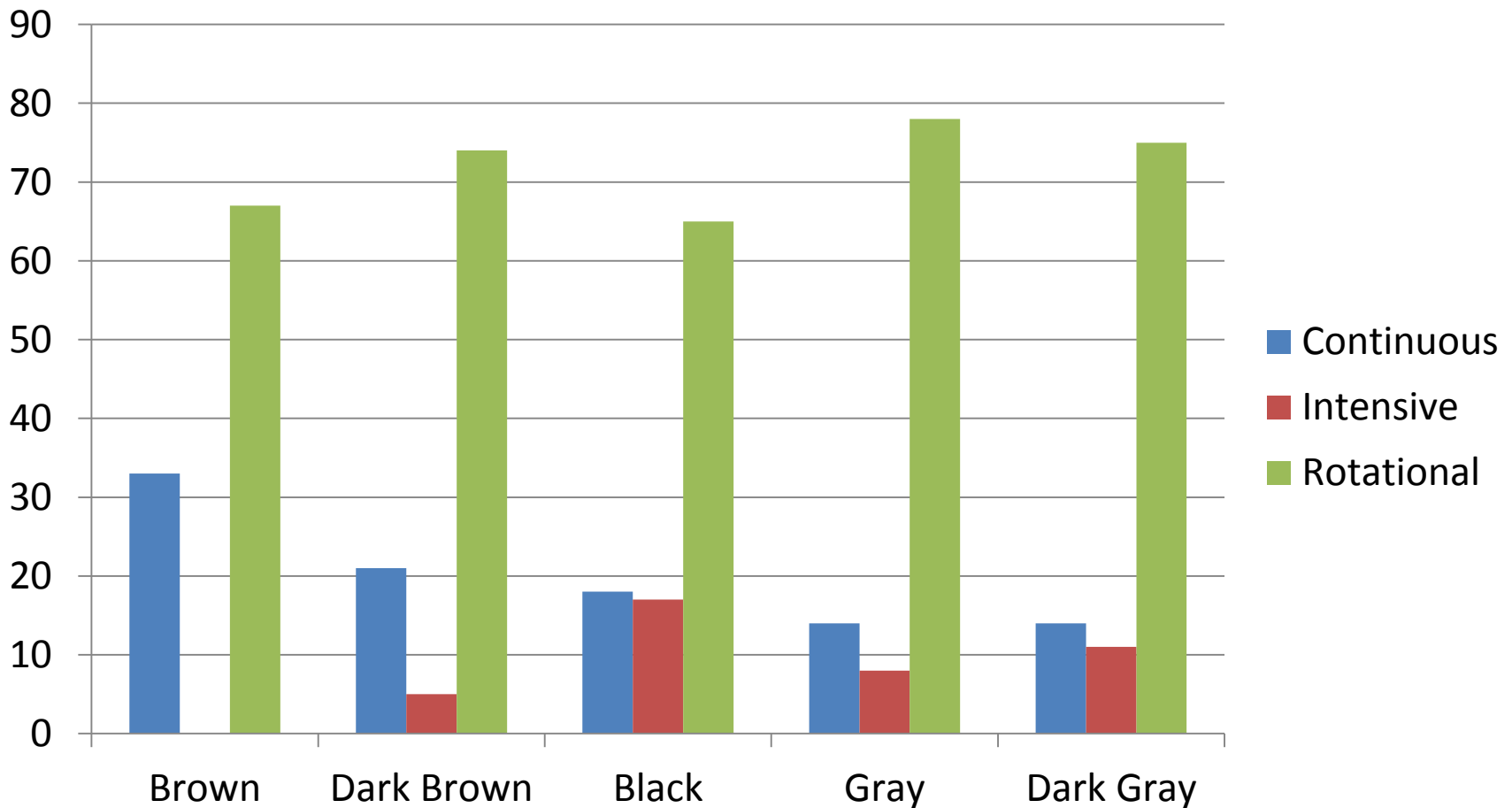

# Native pasture management system frequency (%) by soil zone

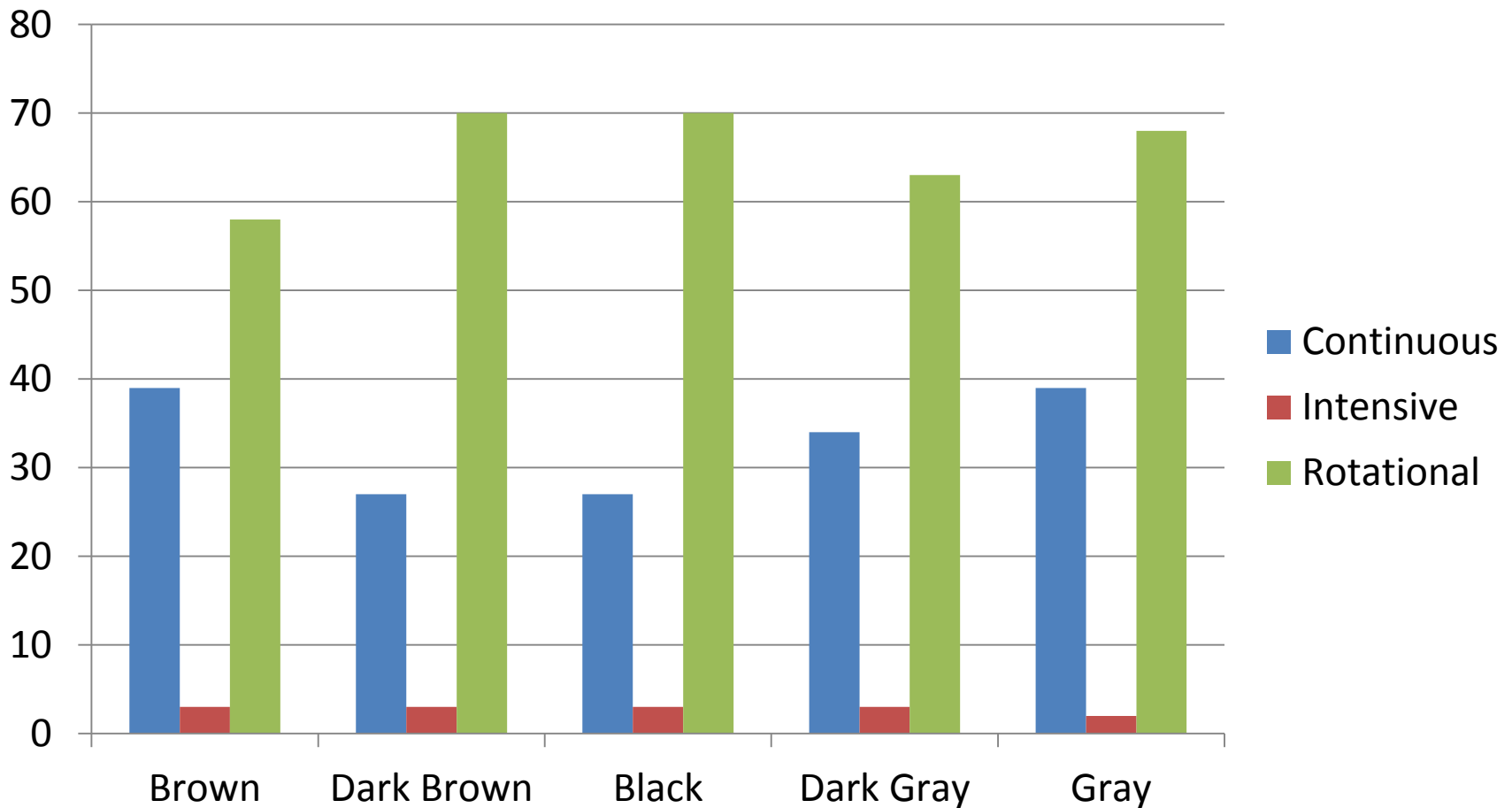

# Native pasture management system (%) by age group

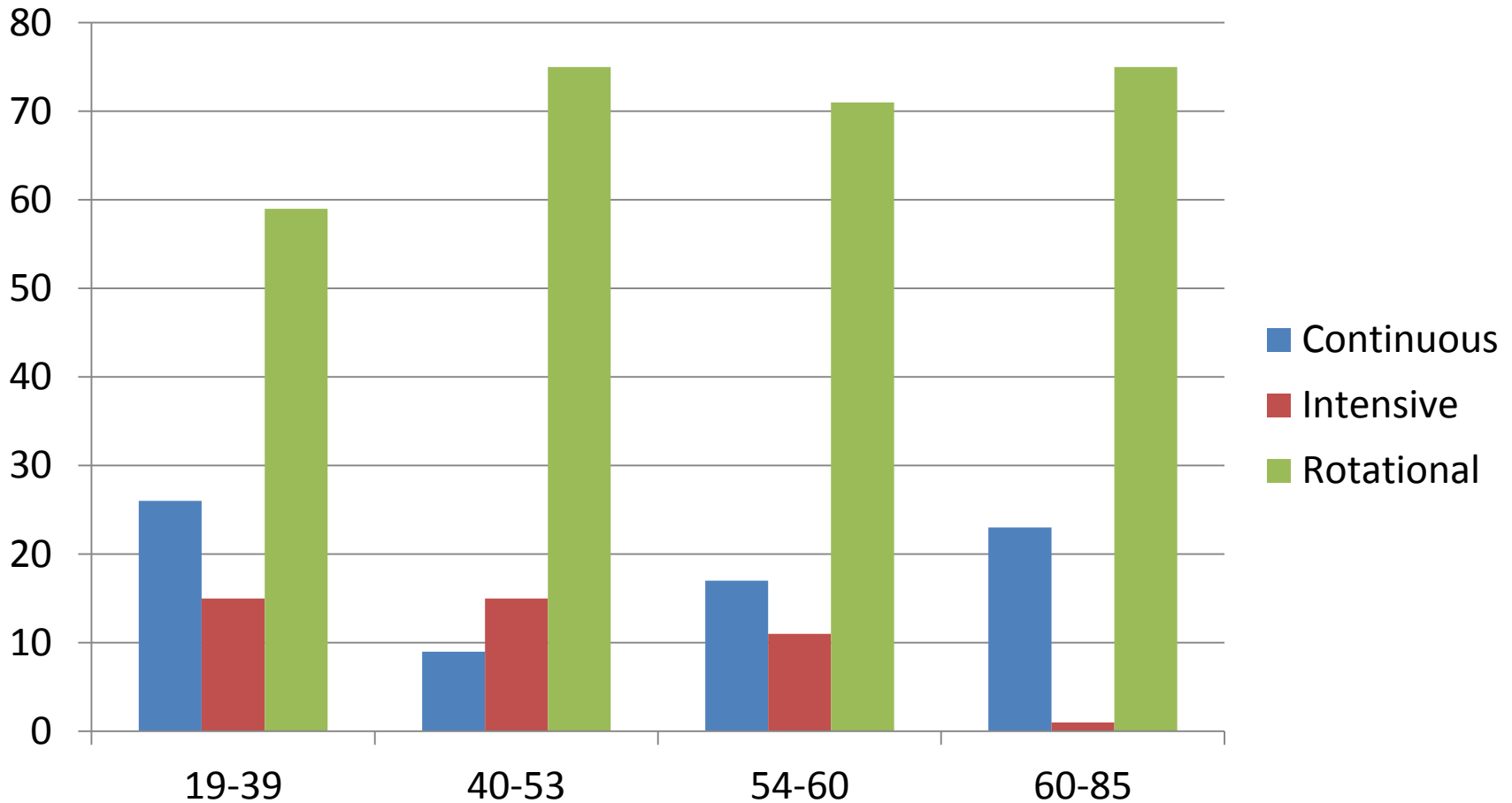

# Utilization (%) of native and tame grazing system combinations

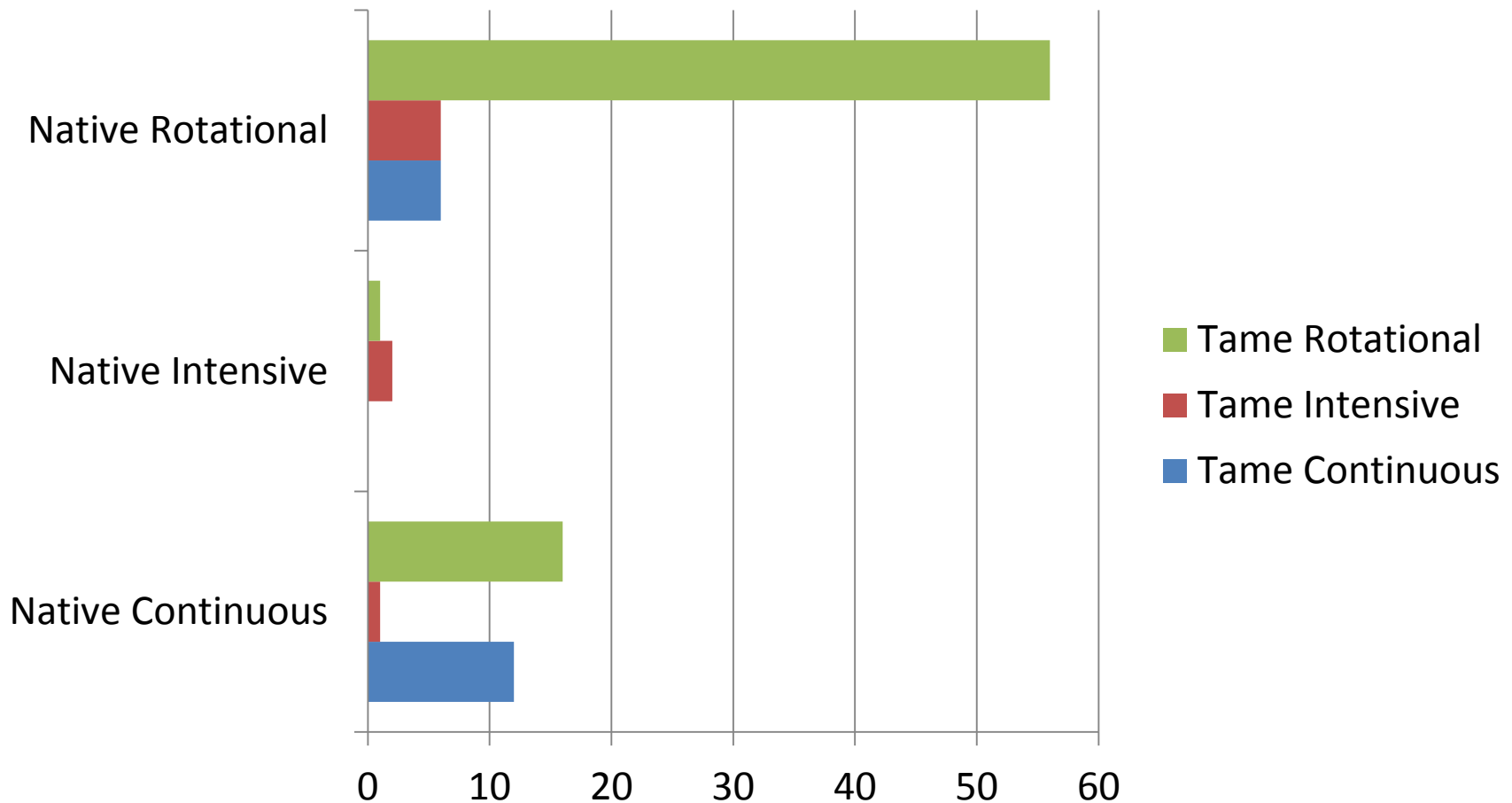



# Pasture rejuvenation frequency (%) by soil zone

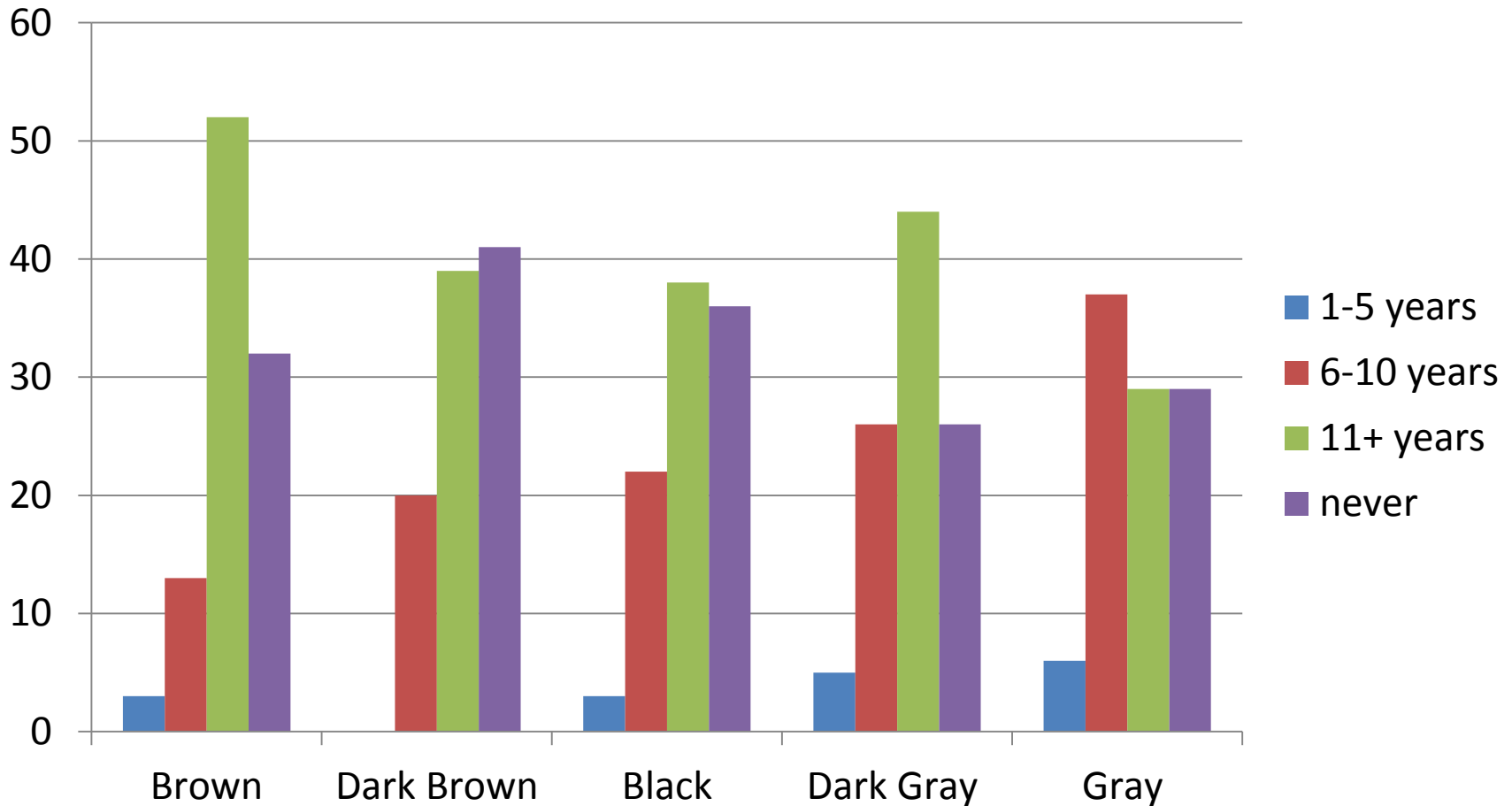

# Pasture rejuvenation frequency (%) by age group

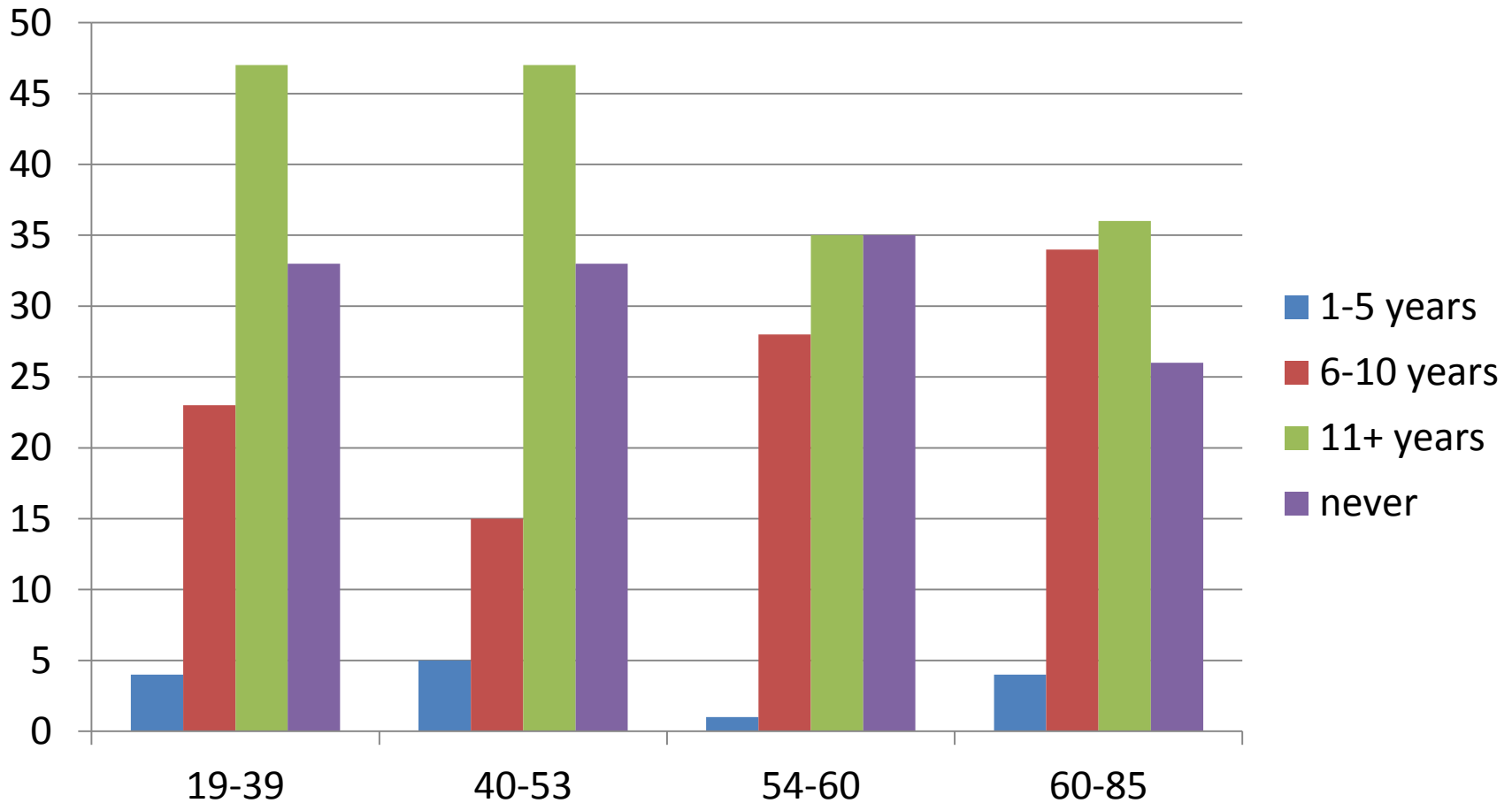

# Pasture rejuvenation frequency (%) by province

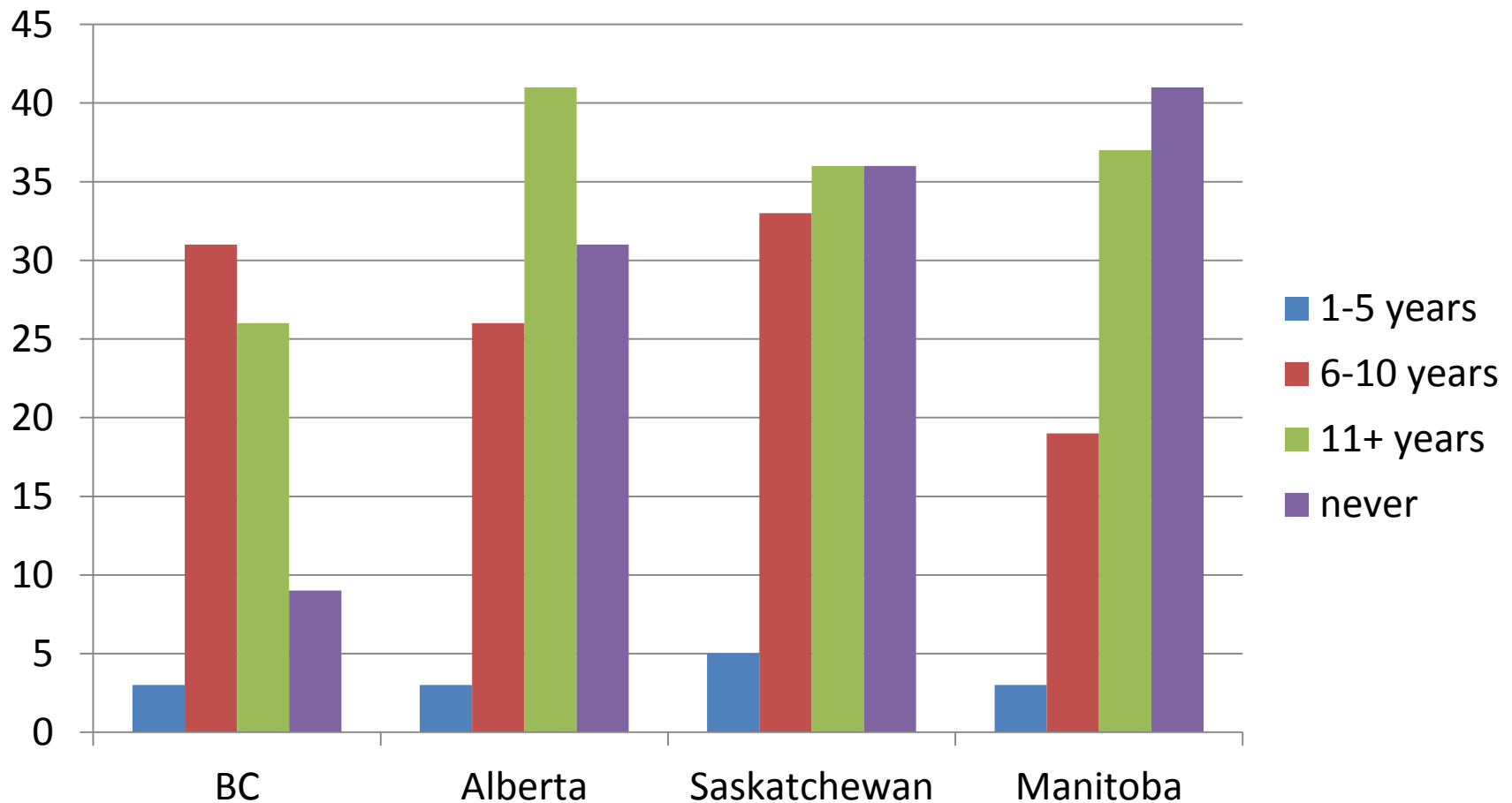

# Pasture rejuvenation frequency (%) by experience class

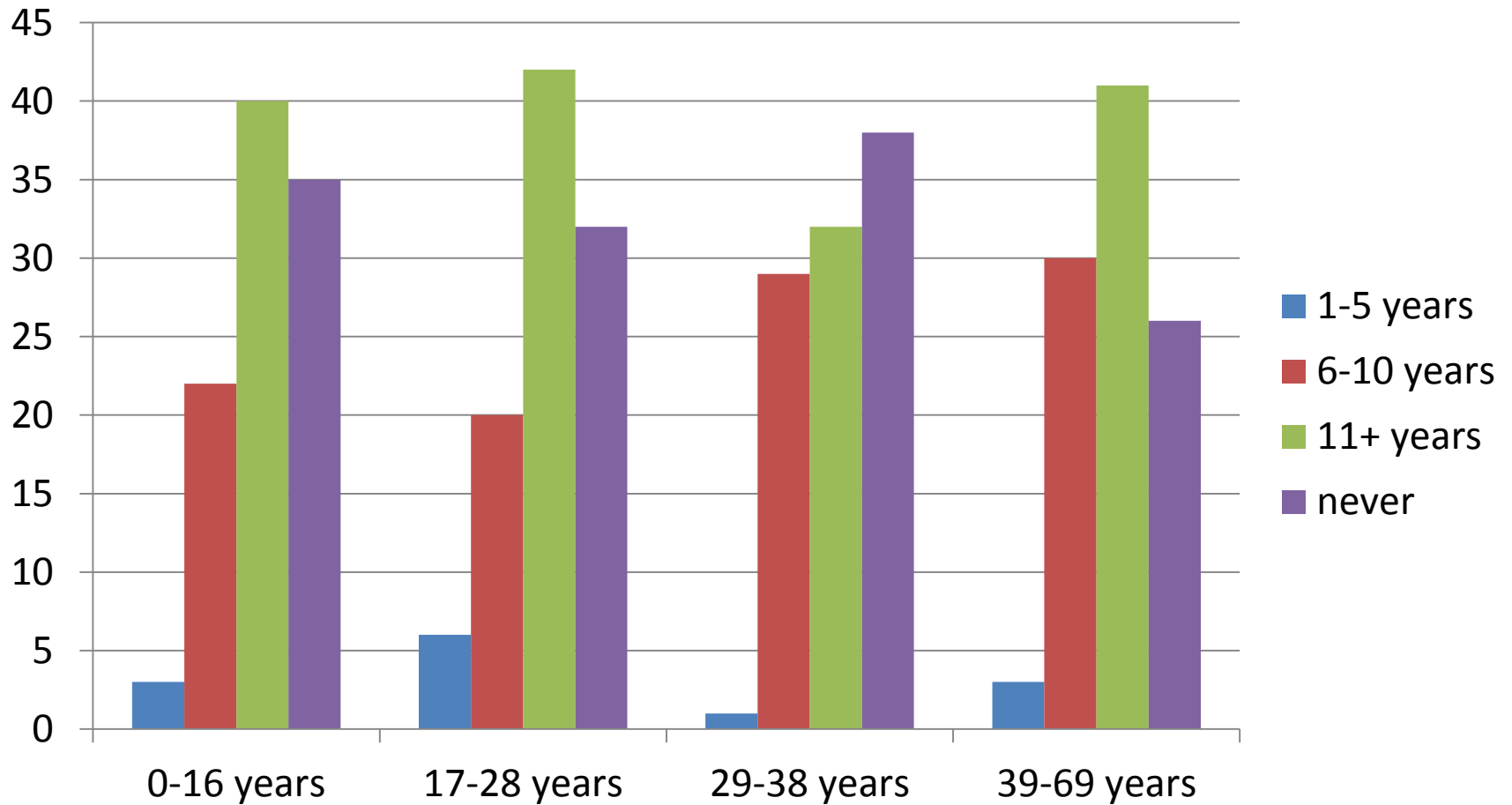

# Pasture Rejuvenation frequency (%) by tame pasture management

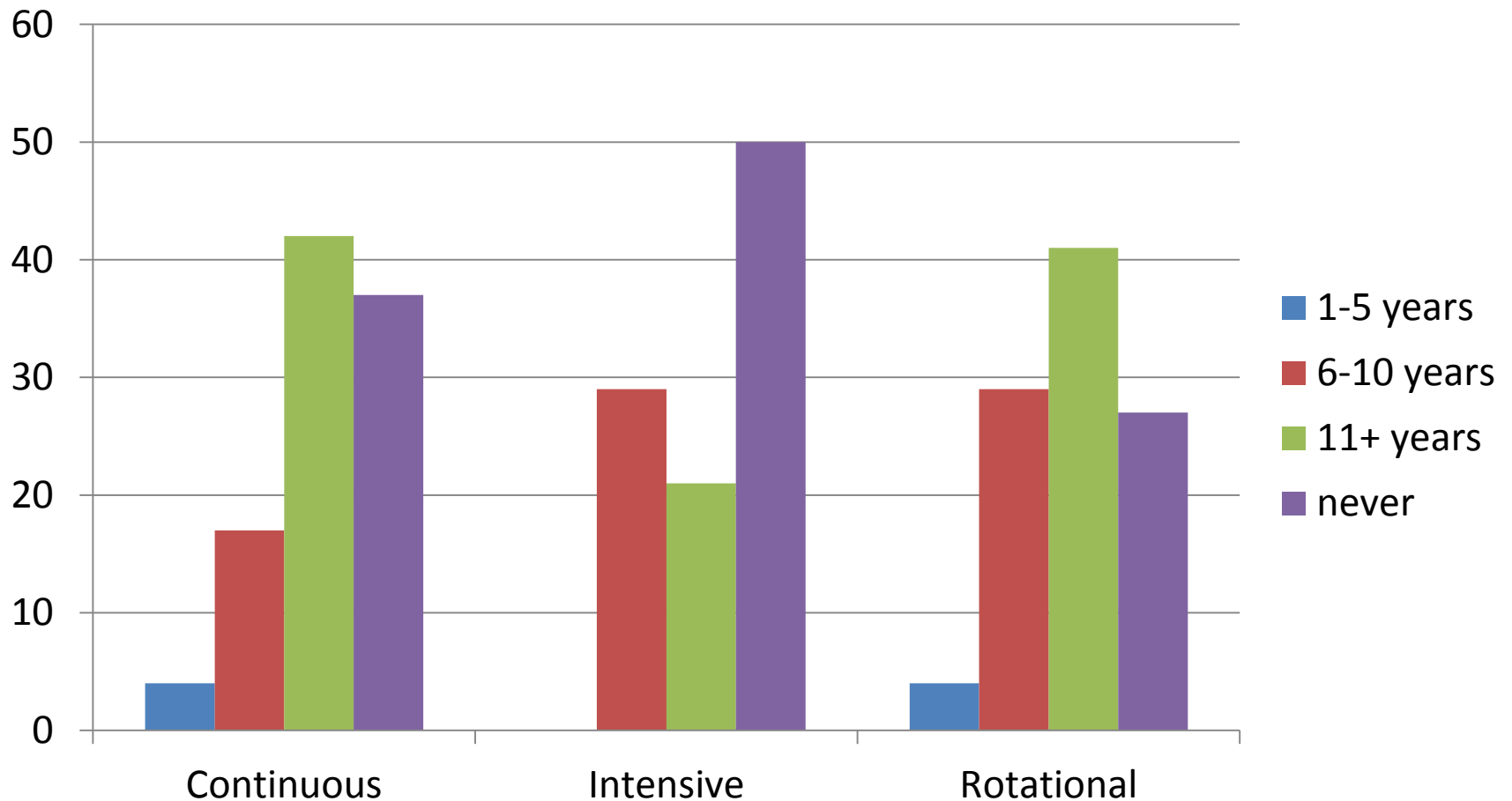

# Conclusions

- The majority of beef cow calf producers are not rejuvenating pastures
- The majority of beef cow calf producers are using rotational grazing management and less continuous grazing

# Acknowledgements

- Saskatchewan Ministry of Agriculture & Agricultural Development Fund (ADF) & Canada-Saskatchewan Growing Forward
- Beef Cattle Research Council
- Provincial beef producer associations
- Provincial ministries of agriculture
- Dr. Cheryl Waldner WCVM

Questions?





# Pasture rejuvenation frequency (%) by gender

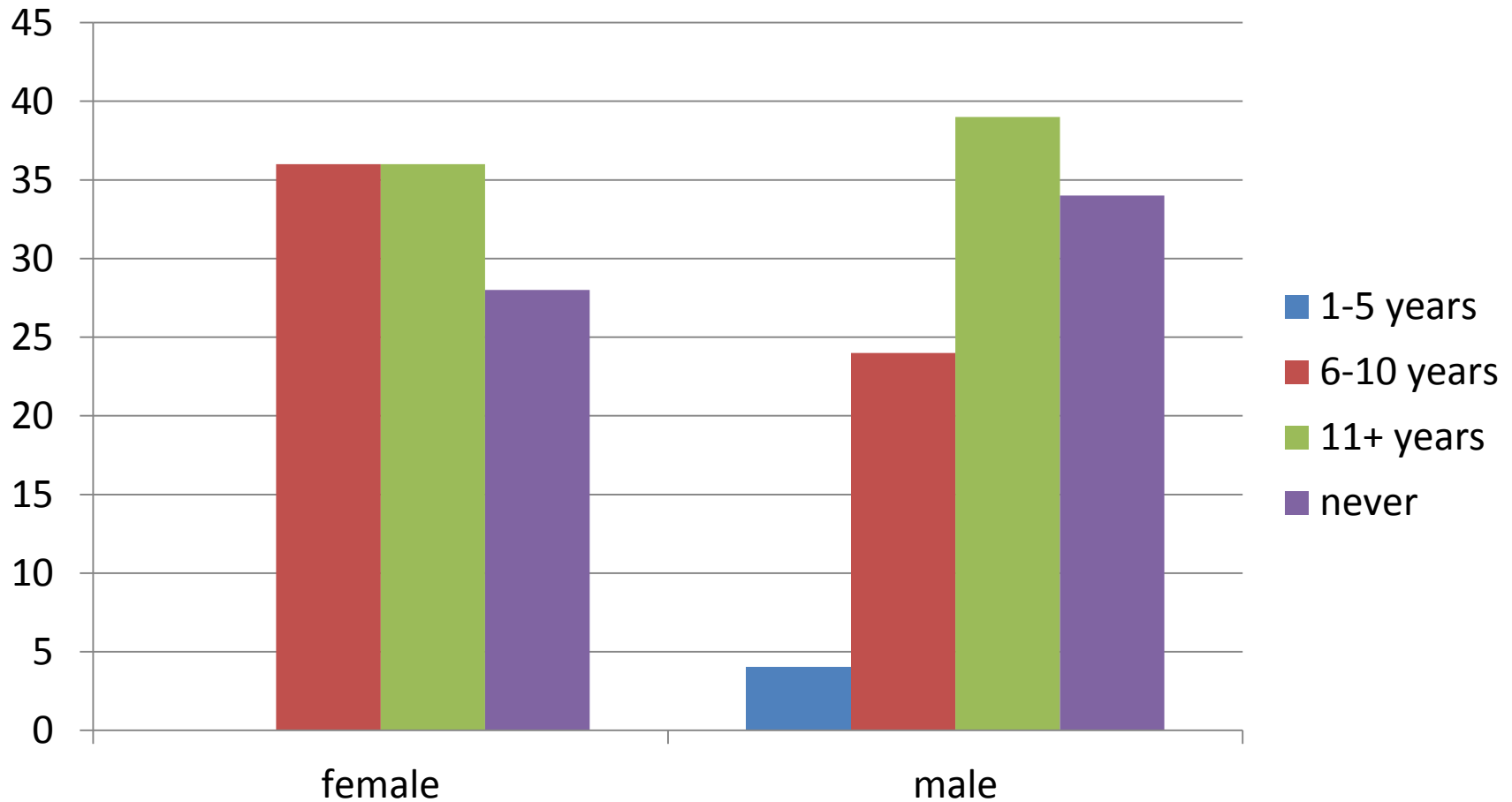

# Grazing management is better but lots of room for improvement.

Ag http://www.beefmagazine.com/pasture/good-grazier-most-ranchers-arent-there-yet

Ag Good grazier? Most rancher... x

File Edit View Favorites Tools Help

MENU **BEEF** SEARCH LOG IN REGISTER

**RECENT**

Demand saved the beef industry in 2017  
MAR 01, 2018

Part-time labor and rural America  
MAR 01, 2018

**Cow Calf Weekly**  
Your news, anywhere, anytime.  
GET IT NOW! **BEEF**

**CROPS > PASTURE**

## Good grazier? Most ranchers aren't there yet

In spite of much research and knowledge about good grazing practices, we're still losing topsoil at an alarming rate. How do we stem the loss?

Burke Teichert 1 | Mar 01, 2018

Windows taskbar: 99% battery, 10:51 AM, 02/03/2018