

1934

1934 Old Gold

Iowa State Teachers College

Follow this and additional works at: https://scholarworks.uni.edu/uni_yearbooks

Part of the [Higher Education Commons](#)

Let us know how access to this document benefits you

Recommended Citation

Iowa State Teachers College, "1934 Old Gold" (1934). *UNI Yearbooks*. 35.
https://scholarworks.uni.edu/uni_yearbooks/35

This Book is brought to you for free and open access by UNI ScholarWorks. It has been accepted for inclusion in UNI Yearbooks by an authorized administrator of UNI ScholarWorks. For more information, please contact scholarworks@uni.edu.

The

OLD GOLD

1934

Ex Libris

Caryl A. Middleton

Iowa State Teachers College '34



The
OLD GOLD
1934

COPYRIGHT 1934

by

ROBERT A. BROWN
E D I T O R - I N - C H I E F

GAYLE E. HOWE
M A N A G I N G E D I T O R

HELENE J. BROWN
B U S I N E S S M A N A G E R

LADEEMA A. WOOD
A R T E D I T O R



1 9 3 4

The
OLD GOLD



Published by

T H E S T U D E N T B O D Y
O F I O W A S T A T E
T E A C H E R S
C O L L E G E
C E D A R F A L L S , I O W A



Dedication

To the Dreamers who have realized the ideal closest to their hearts for a score of years . . . To the builders who have succeeded in erecting for us a building that has become the nucleus of campus social life . . . To the Thinkers who have given into the possession of every student this beautiful symbol of modern progress . . . To those who have labored to give to us this noble embodiment of a cultural ideal . . . The Commons . . . We dedicate this book.



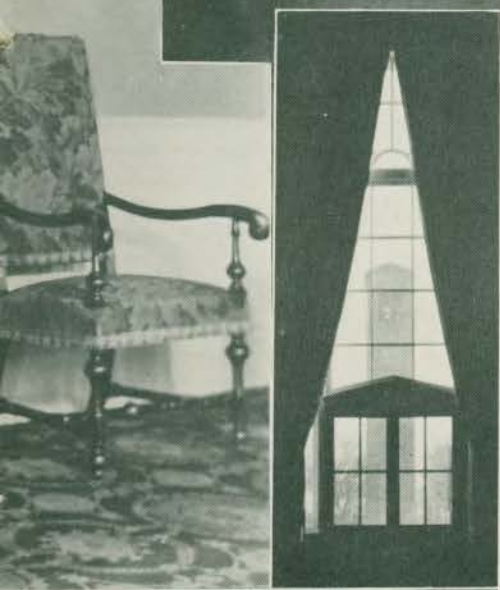



FOREWORD



Memories of school days are the happiest ones in the life of every student who has attended college . . . Reminders of school life invariably hold front rank in the student storehouse of memories . . . And prominent among school-day recollections are those centering around one's college career. ★ ★ In college we share experiences and form friendships which we never wish to forget . . . It is our hope, therefore, that this book may be of service to each graduate as a means of recalling more clearly and vividly those familiar faces and scenes of college days . . . May it serve adequately in this respect . . . and may it be a constant source of interest and entertainment in later years for all Teachers' College students.

The **OLD GOLD** *1934*

The page features a light cream-colored background with large, overlapping blue geometric shapes. These shapes are composed of triangles and trapezoids, creating a complex, crystalline pattern that frames the central text.

C O N T E N T S

A D M I N I S T R A T I O N

C L A S S E S

F E A T U R E S

O R G A N I Z A T I O N S

A T H L E T I C S

★ **THROUGH THE GATES TO I. S. T. C.**



★ **THE NEW COMMONS BUILDING**

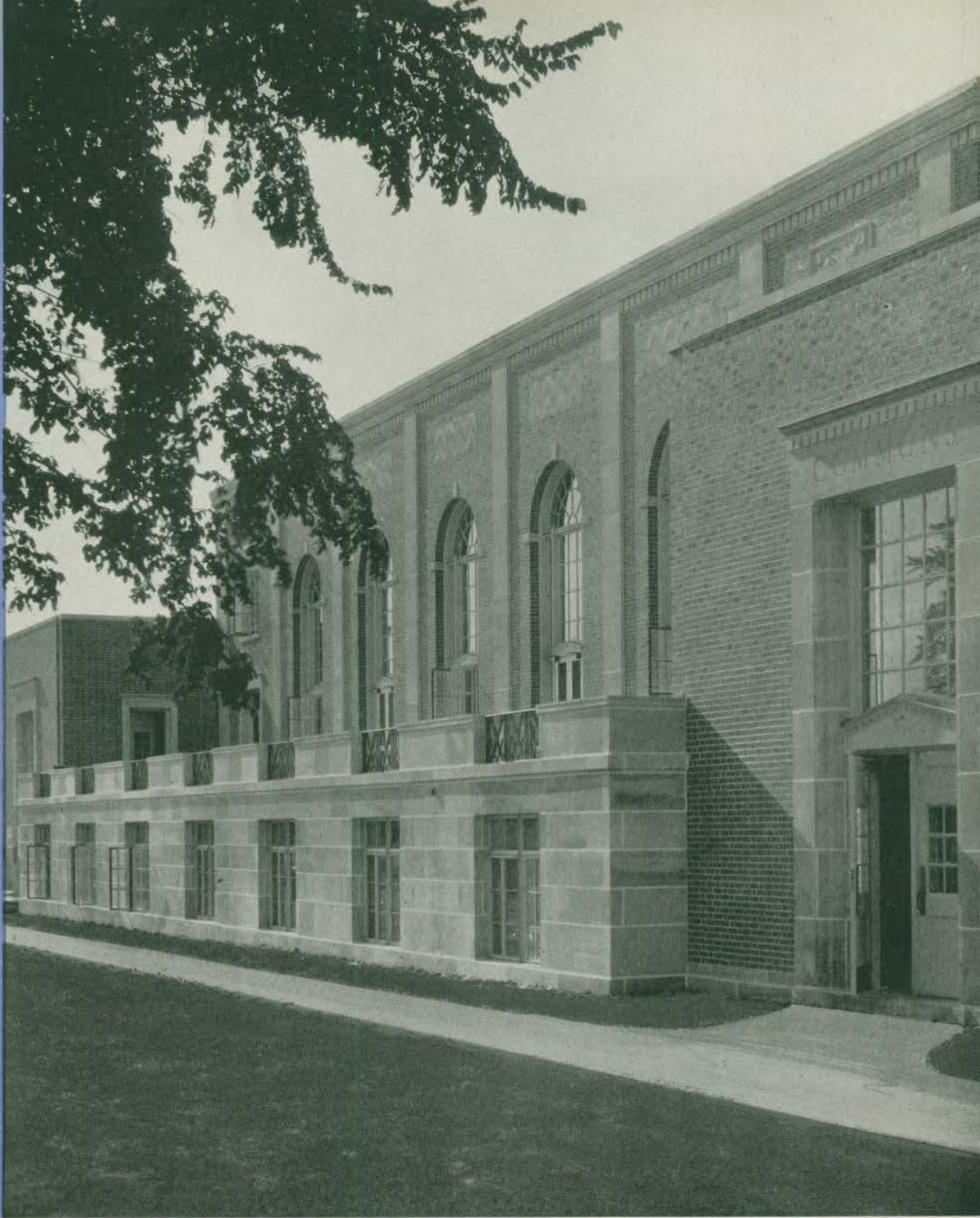

★ **THE AUDITORIUM BUILDING**



★ **THE ADMINISTRATION BUILDING**

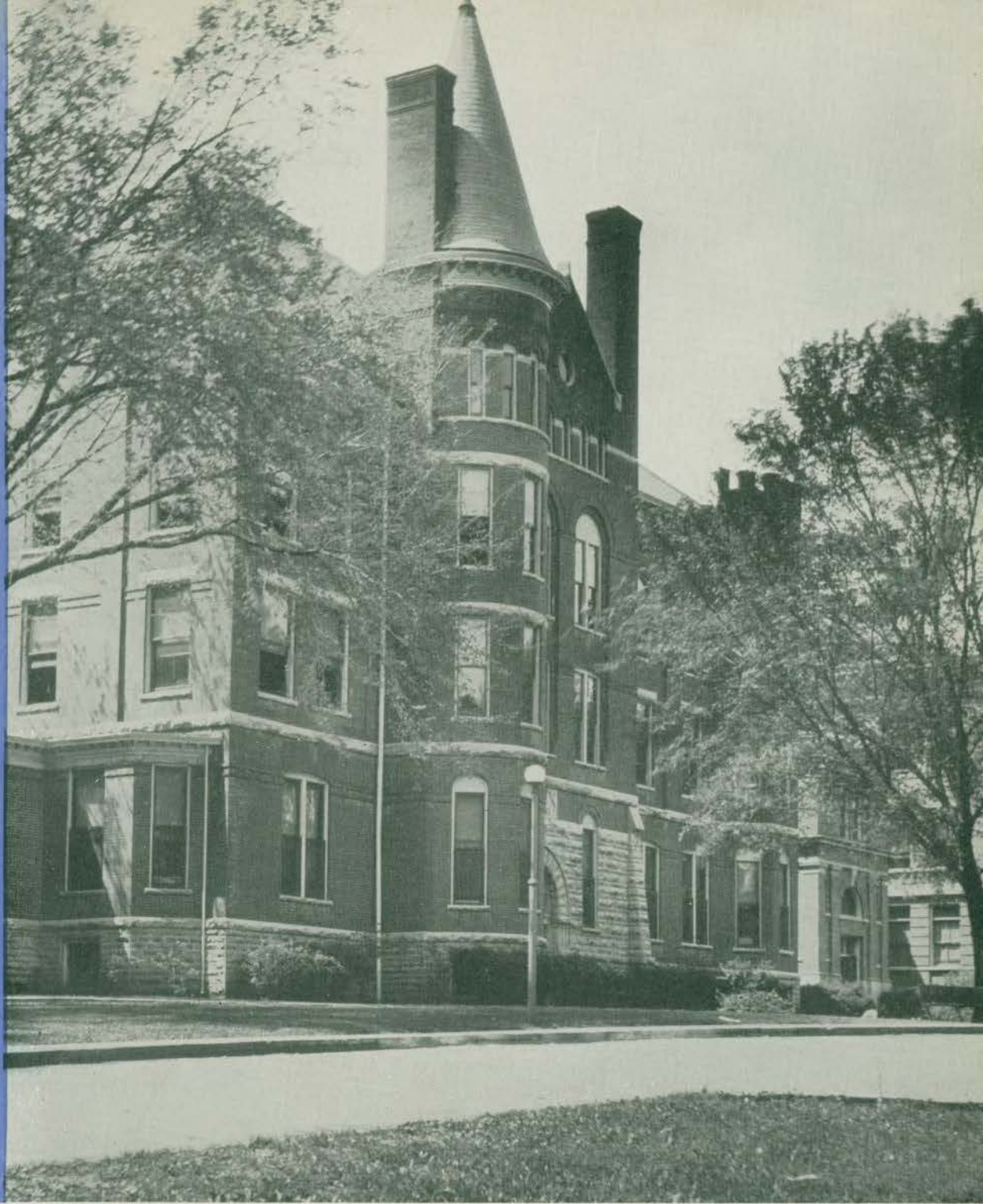

★ **BARTLETT HALL DORMITORY**



★ THE LIBRARY BUILDING

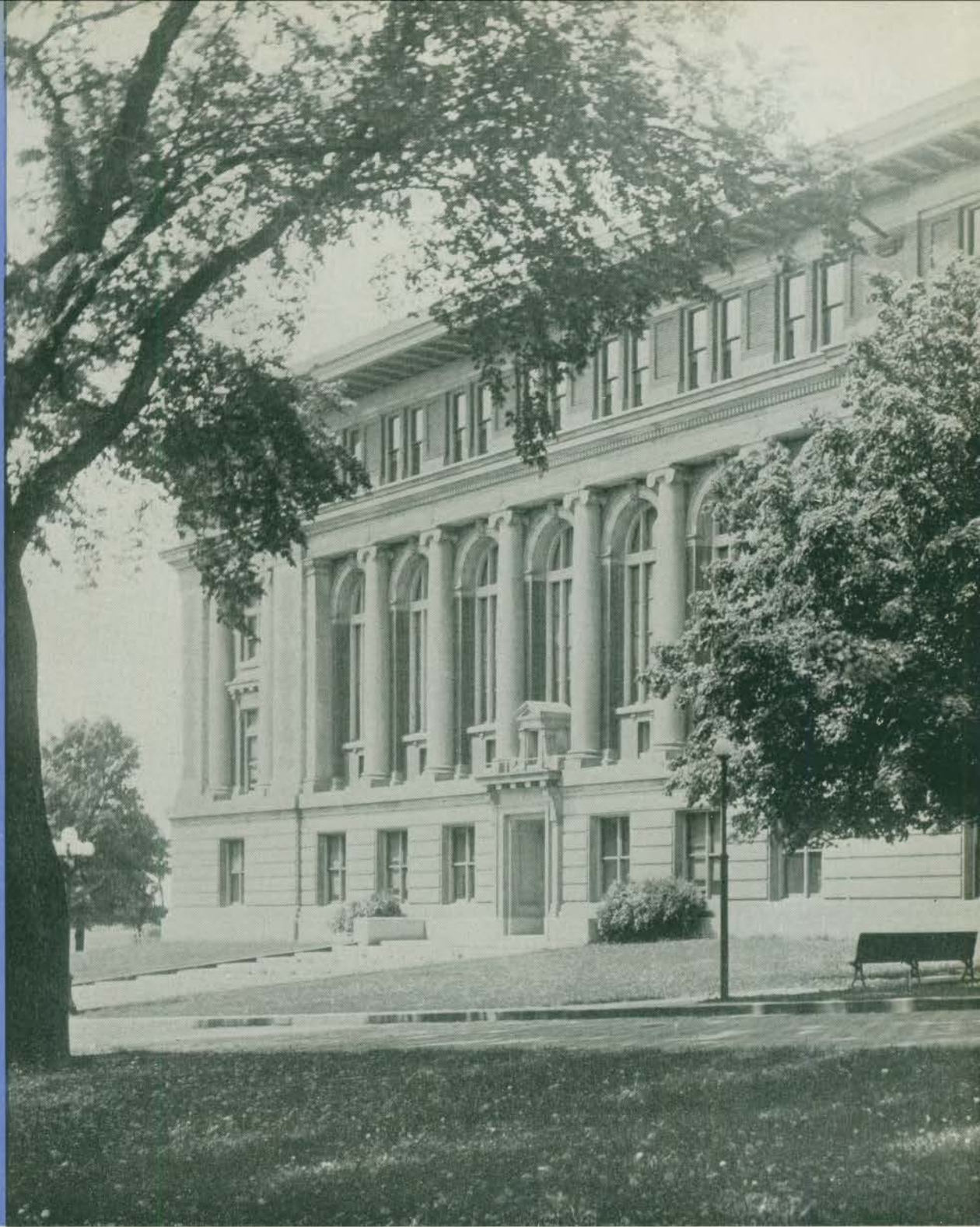

★ **T H E W O M E N ' S G Y M N A S I U M**



★ THE MEN'S GYMNASIUM





★ **ADMINISTRATION**

THE OLD GOLD OF THE YEAR 1934

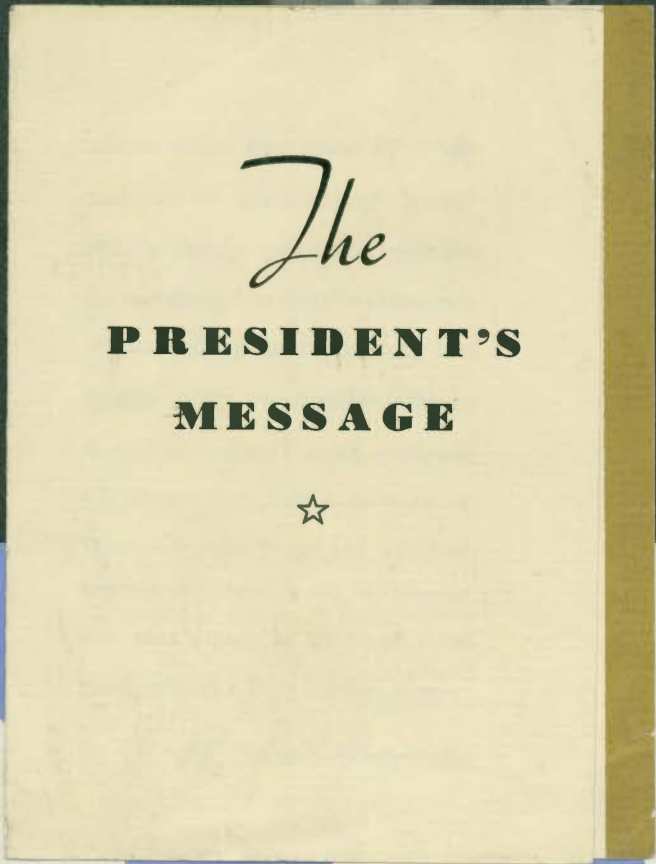
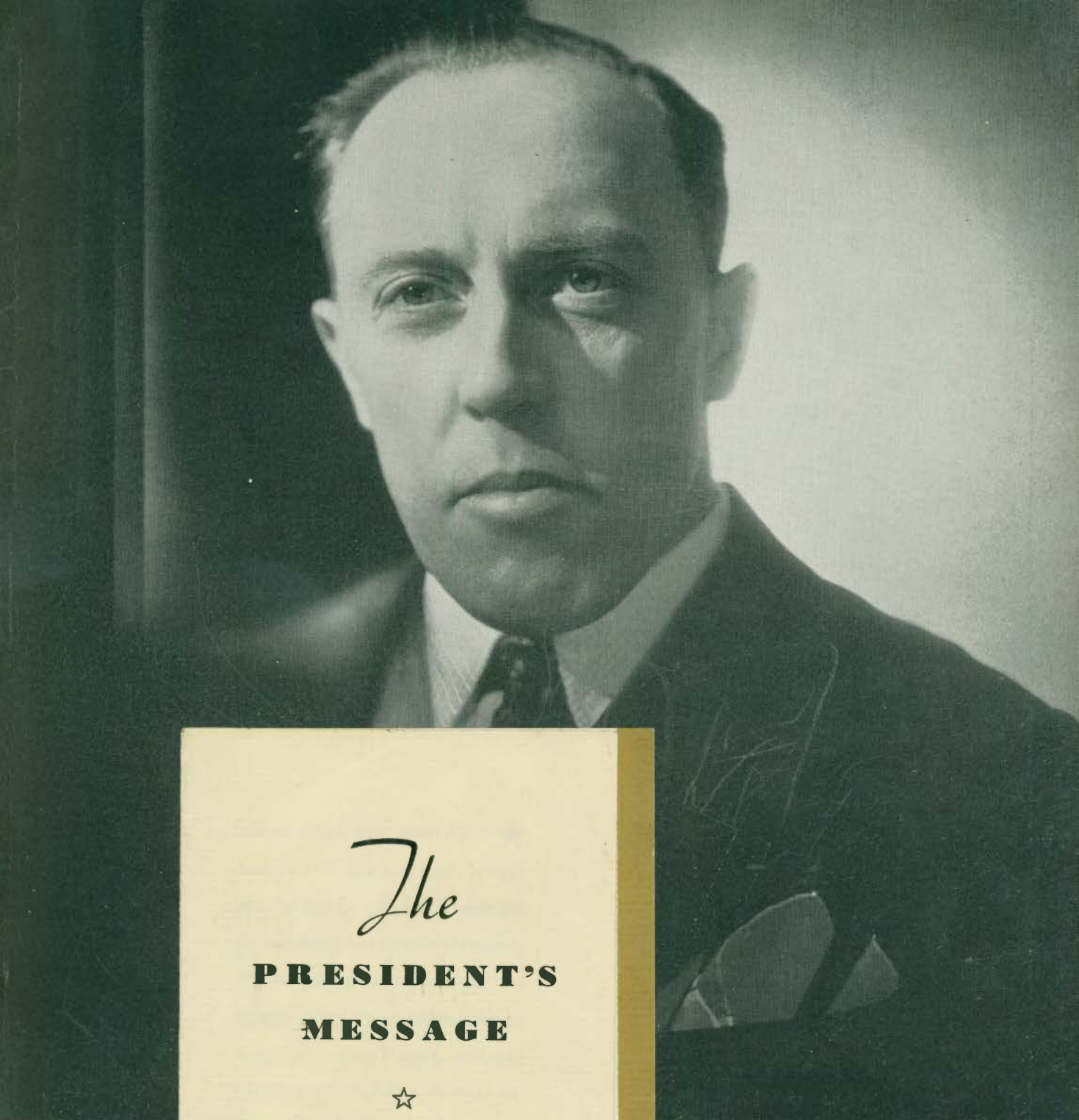

The

**PRESIDENT'S
MESSAGE**





★ To work and teach in the typical institution of higher learning is an opportunity that thousands of men and women prize and cherish; to serve as an officer of administration or instruction in the Iowa State Teachers College is an experience that ranks with the best that life has to offer. Constant association on a beautiful campus with hundreds of young men and women imbued with a restless desire

to know the truth and a boundless ambition to achieve the good and worthy life is a rare privilege and an unending source of pleasure. This issue of the Old Gold is a record of how these sterling young folks have lived together happily and well during the past year. It is a chronicle replete with matters of interest and sources of inspiration to all who love the Purple and the Gold.

O. R. Latham



Dean of **WOMEN**

Fundamental, social, and cultural changes in America have urged upon us the attitude that the college must take for its province the education of the whole student and that her personal and social problems are as much within its scope as are her intellectual problems.

Such a program of education provides for no part of the college organization a greater challenge than for the Office of the Dean of Women.

SADIE B. CAMPBELL



Dean of **MEN**

The duties of the Dean of Men are administrative and executive. His office is a clearing house for all the activities of the men of the College. It supervises living conditions, encourages high standards of scholarship, assists students in securing employment, and is responsible for the social and moral welfare of the men of the school.

LESLIE I. REED

FINANCIAL SECRETARY

Besides administering the funds granted by state appropriations, all tuition and fees are collected by this office. The purchasing of supplies and college financial enterprises, such as dormitory accounts, cafeteria, store, multigraphing, printing, college publications, student loans, inventories, and trust funds for more than one hundred faculty and student organizations are reported through and audited by this office.

BENJAMIN BOARDMAN



REGISTRAR AND EXAMINER

The Registrar and Examiner has charge of all student records, evaluates high school work for college entrance credit, evaluates credits received from other colleges, and prepares credit balance sheets. He is a member of the State Inter-Collegiate Standing Committee, which prepares standards to serve as a guide to other colleges desiring to have their credits accepted at the three state institutions of higher learning.

CHARLES S. CORY

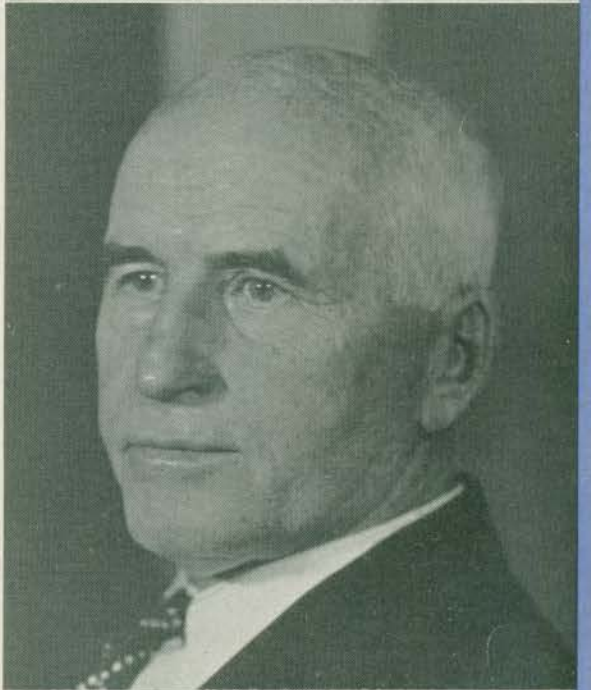

SUPERINTENDENT OF BUILDINGS AND GROUNDS

The Superintendent has charge of the upkeep and repair of the Buildings and Grounds . . . nineteen modern buildings and one hundred and twenty-seven acres of grounds. Included in this, but separate from the campus, is a tract of seven acres devoted to Horticultural and Botanical Gardens, and a forty-acre golf course and picnic grounds, both under the supervision of the Superintendent of Buildings and Grounds.

ELDON E. COLE



DEPARTMENTS of INSTRUCTION

★ The individuals on any college campus fall naturally into two great groups, the instructors and those being instructed. The student body forms the latter group, and the instructors are the members of the Faculty. The Faculty, while headed by the college president, is divided into numerous departments, each dealing exclusively with a certain unit of college work, and each having its own head and conducting its own departmental meetings. This organization of instruction into groups is a unifying force, tending to bring the entire administrative system closer together. Departmental instructors benefit from the good fellowship, self-criticism, and discussion entertained in their groups. This system of departments has proved the most satisfactory and competent for both college instructor and student.

C. H. B A I L E Y . . Department Head



This Department represents two differentiated but closely related lines of work. Emphasis is placed upon the preparation of special teachers of art or of manual arts in the public schools, but training is also provided for other teachers who need preparation in these lines in order to be efficient in their work.

A R T A N D M A N U A L A R T S



A wide range of courses is offered, designed to meet the needs of all students who wish to increase their knowledge, strengthen their preparation, or develop certain skills and appreciations through contacts with these important fields of activity. The staff is composed of C. H. Bailey, Mrs. Iris M. Branagan, Agnes Cole, Corley Conlon, H. G. Palmer, and Bertha L. Patt.



The Department of Education has charge of courses in education and psychology, and is in close contact with the actual teaching experiences of the students. Courses are offered in methods of instruction, supervision, and administration, in the history of educational movements, and in the methods of measuring pupil progress.



E D U C A T I O N

It is the aim of the Department to acquaint the students with the techniques of instruction. Members of the staff are engaged not only in teaching but in making studies for the improvement of teaching. The staff includes Dr. M. J. Nelson, Amy Arey, Dr. A. E. Brown, Dr. H. S. Buffum, Dr. J. W. Charles, Dr. E. C. Denny, Dr. E. O. Finkenbinder, Dr. E. W. Goetch, Dr. J. B. Paul, Dr. D. P. Phillips, Dr. H. A. Riebe, J. R. Slacks, May Smith, C. O. Todd, G. W. Walters, Dr. M. J. Wilcox.

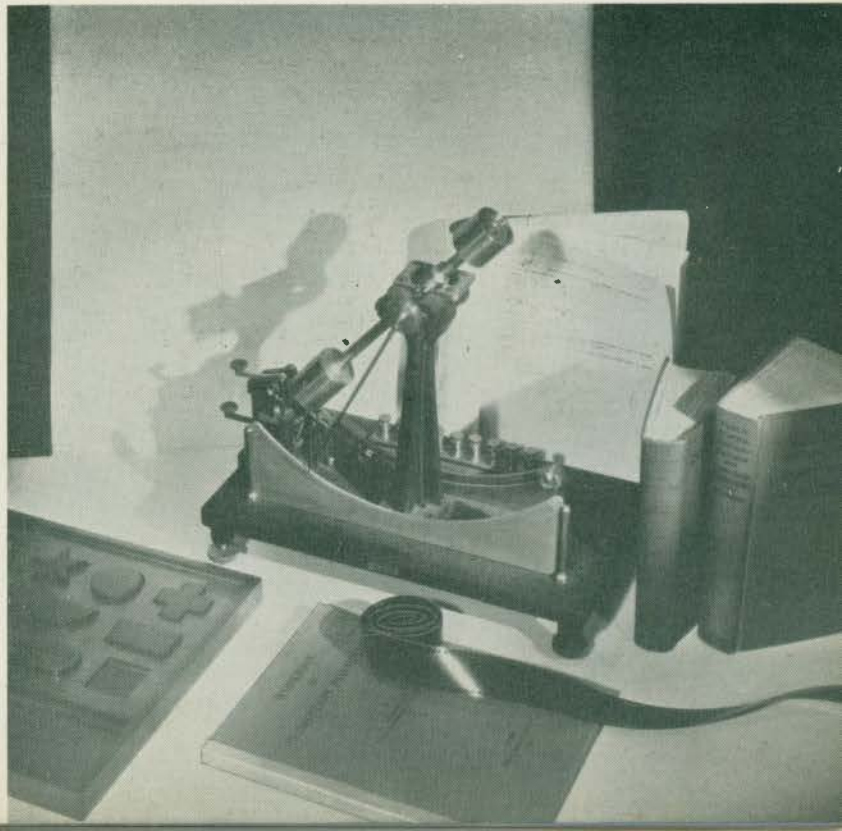



Composition, language and literature, and speech are the three divisions of this Department. It attempts to set up and maintain higher standards of accuracy, fitness, and effectiveness in both speaking and writing English than that which usually prevails in life outside the college.



E N G L I S H

The staff endeavors by example and precept to suggest how children in public schools may be taught to appreciate the value of English literature, and the range, power, and flexibility of the mother tongue in the expression of their thoughts and feelings. The following compose the staff: S. A. Lynch, Katherine Buxbaum, W. B. Fagan, Dr. N. O. Halvorson, Charles F. Holden, G. H. Holmes, Lillian Lambert, Dr. F. W. Lambertson, Ida Rohlf, Anna Marie Sorenson, Hazel Strayer, and Selina Terry.



S. A. L Y N C H . . Department Head



Home Economics embraces the study of problems involving the modern home and family. Its primary purpose is to train Home Economics teachers for the schools of Iowa. However, to increase the usefulness of the Department, service courses for students not majoring in this field are being introduced.

HOME ECONOMICS



DR. BEATRICE GEIGER . . Department Head

The Department aims to give the basis for choosing wisely, buying sanely, planning and organizing, and appreciating and enjoying life more fully. It strives to give as many of the students on the campus as possible some of the essentials of nutrition, food preparation, clothing and textile selection, home decoration, home management, and family care. Dr. Beatrice Geiger, Bernice Allen, and Luella Overn compose the staff.

DR. F. I. MERCHANT . . Department Head



By its work in Latin and Greek, the Department serves the interests of all college students who desire the liberal culture of classical study and in particular provides, through general and technical courses, full preparation for the teaching of Latin in secondary schools.



LATIN . . GREEK . . GERMAN

The fundamental courses in German, the more advanced work in German composition and grammar, and the reading and interpretation of a wide range of German authors introduce the student to a literature rich in cultural value and at the same time prepare him to make use of important technical publications in every field.

The members of the Department are Dr. F. I. Merchant, Edna O. Miller and Dr. Josef Schaefer.



I. S. C O N D I T . . Department Head



Modern educational administration expects of teachers of mathematics and of commercial subjects preparation both academic and professional, and ability in curriculum construction and in guidance of pupils. With this thought in mind, this Department has constructed its curriculum.

Mathematics and Commercial Education



The purpose of the Department is to impart knowledge of essential subject matter and of the relation of this subject matter to the world about us, habits of logical analysis, concise expression, originality in thinking, and intellectual honesty. Those composing the staff are: I. S. Condit, H. C. Cummins, Myrtle Gaffin, Emma Lambert, G. R. Mach, Julia Myers, E. E. Watson, and C. W. Wester.



Interest in music education is increasing rapidly. Good music, successfully re-created and keenly appreciated, will always be on the side of worthy living and opposite to what is cheap and tawdry. People can never be better than their ideals, and beautiful music is always conducive to the development of fine ideals.

M U S I C



C. A. FULLERTON . . Department Head

The Department of Music has three aims: to do all that can be done to develop skill, musical taste, and appreciation; to furnish the opportunity for students to reach the best ability that is attainable; and to make persistent effort to give to music education the benefit of the best educational procedure. Those comprising the staff are C. A. Fullerton, Olive Barker, Alta Freeman, W. E. Hays, Alpha Mayfield, Rose Ruegnitz, Luther Richman, Irving Wolfe, and G. W. Samson.



The work in natural science embraces three major lines — earth science, biological science, and agriculture. It is universally agreed that the natural sciences comprise a living, growing body of knowledge which is intimately connected with contemporary life. In this day the scientific approach is a characteristic of our modern life.



N A T U R A L S C I E N C E

The main objectives which the Department wishes to emphasize in the instruction given are the development of open-mindedness on the part of students, the ability to think clearly and logically, the mastery of fundamental principles and concepts, and the skill to discern and impart accurate information. Those comprising the Department are: Dr. E. J. Cable, Dr. R. L. Abbott, Alison Aitchison, Winifred Gilbert, Dr. C. W. Lantz, H. E. Rath, Dr. W. Scott, and Marguerite Uttley.



DR. E. J. CABLE . . . Department Head

EDWARD KURTZ . . Department Head



The Orchestral Music Department has a tradition of artistic performance. It is the aim of those who have inherited this tradition to carry on the work of instruction and performance to continually higher levels. It is the ambition of the Department to instill into the student body a love of the best in instrumental music.

ORCHESTRAL MUSIC



It is the purpose of the instructors to have on this campus the best college band, the best college symphony orchestra, the best ensemble players, and the best individual performers that it is possible to have on any college campus. It is the intention of each instructor to train his students to become thoroughly competent musicians and teachers. The staff includes Edward Kurtz, R. Searight, M. Russell, and F. W. Hill.



Physical education is fundamentally an attitude, a way of living, a point of view, incidentally a technique, a performance, a particular skill. More important than muscular strength is the way the muscles are used and the mental content revealed by these activities. Intramural and inter-collegiate athletic contests afford the opportunities for this expression.



PHYSICAL EDUCATION FOR MEN

The principal aims of this Department are to enable the students to sustain and improve their health, to aid them in the formation of habits of hygienic living, and to qualify them as teachers of physical training. Thus they may intelligently consider the needs of the pupils by prescribing, directing and supervising such rational forms of exercise as are calculated to supply the needs among the pupils. The coaching staff members are L. L. Mendenhall, John Baker, A. D. Dickinson, D. H. McCuskey, and L. W. Whitford.





The present program of activity courses and curriculums is evolved from the theory of developing the physical to the philosophy of educating the individual as a unit, and from the belief that children should be given practise in obeying to the principle, — that to make good citizens children should be given practise in choosing wisely.



PHYSICAL EDUCATION FOR WOMEN

The aims of this Department are to encourage healthful activity in the open air, to equip all women students with knowledge and skill in some form of activity, to promote sociability through group participation in team sports, and to afford opportunities for the acquiring of a recreational occupation for leisure time. The instructors are Monica Wild, Doris White, Dorothy Humiston, Dorothy Michel, Maude Moore, Mrs. Jane Pettit, Thelma Short, and Grace Van Ness.



MONICA WILD . . Department Head

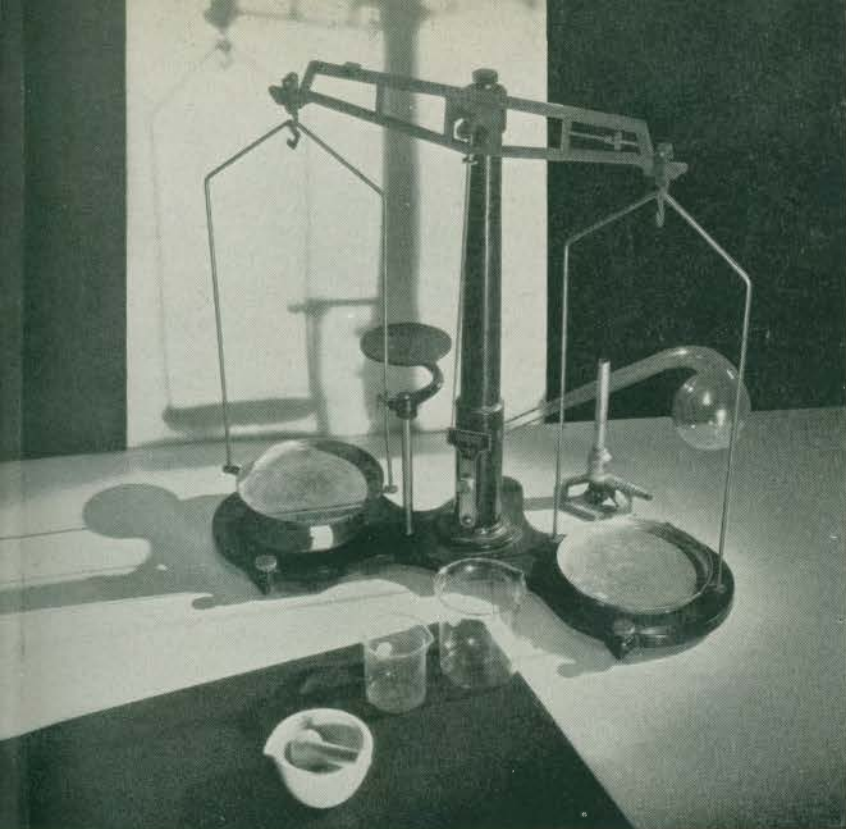

This Department attempts to serve the student body in three ways. First, it offers some special courses for students pursuing vocational curriculums. Second, it offers courses for students preparing to teach in the grades. Third, its advanced courses prepare students for science teaching in the high school.

PHYSICS AND CHEMISTRY



DR. LOUIS BEGEMAN . . Department Head

In past years, quite a number of the students who have majored in physics and chemistry pursued graduate study at different universities. Some of these have become college instructors and a few of them have become high-grade research engineers in the various industrial laboratories of the nation. The members of the Department are Dr. Louis Begeman, Dr. R. W. Getchell, S. F. Hersey, Dr. W. H. Kadesch, and O. B. Read.

DR. HOWLAND HANSON..Department Head



This Department seeks to make the Bible a known book; to assist students in an understanding of it; to illustrate principles of interpretation; to awaken a sense of appreciation for it, and to make it a vital factor in the life and living of youth. The courses are not destructive, controversial, nor sectarian.



RELIGIOUS EDUCATION

The Bible is read in the full light of all the sciences and in a reverent spirit. Twelve courses are offered, and the Bible is divided into historic periods. The scriptures are studied to discover what they really say, to seek and find what they were intended to mean by the writers, to understand what they meant to the original hearers, and then to interpret and restate the abiding truths in terms of the changing categories of our times.



DR. I. L. LILLEHEI . . Department Head



Work in two major lines, French and Spanish, is offered. The Department furnishes a thorough knowledge of the grammar of the language studied, practice in conversation, and advanced courses in which the literatures of France, Spain, and Spanish America are studied.

ROMANCE LANGUAGES



The Department aims to prepare teachers, satisfy language requirements for advanced degrees, and to create a spirit of deeper appreciation, sympathy, and tolerance, by introducing students to another language, people, and literature. The departmental library contains several thousand volumes, and receives the leading magazines of France and Spain. Dr. I. L. Lillehei, H. C. Haddox and Isabel Thomes compose the teaching staff.



The major lines of history, government and economics, and sociology are included in this Department. The courses offered deal with the interests and problems of society which are of utmost importance to every individual.

S O C I A L S C I E N C E



DR. M. R. THOMPSON . . Department Head

The aim is to develop clear thinking upon our social, political, and economic problems. The increasing complexity and rapidity of change in our social institutions make specific instruction increasingly necessary to enable the individual to adjust himself to new conditions. The staff members are: Dr. M. R. Thompson, Dr. M. R. Beard, Dr. C. H. Erbe, Dr. R. R. Fahrney, Dr. R. W. Harbeson, Mary Hunter, Sara Riggs, Dr. G. C. Robinson, Dr. L. L. Sage, and Dr. F. W. Wellborn.

Training in the teaching of all the subjects offered in the public schools is provided by this Department. Opportunity for the observation and teaching of classes from the pre-school to the senior high school is given on the campus and in the public schools of Waterloo, Cedar Heights, Jesup, Cherokee, Shenandoah, and Mason City, which are affiliated with the College.

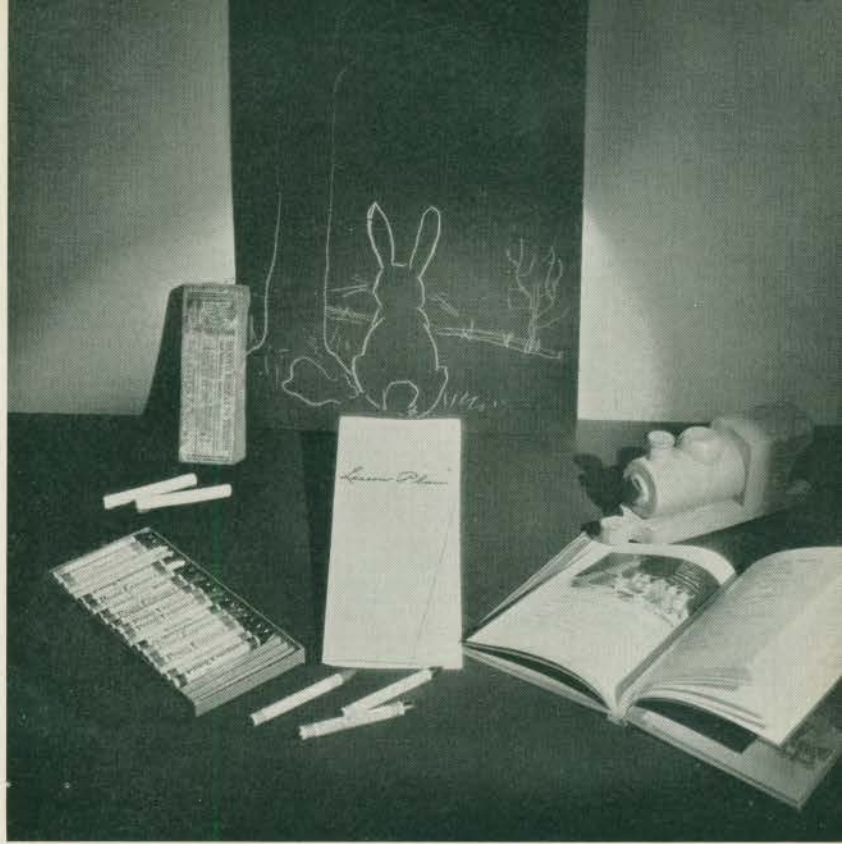

T E A C H I N G

The following are those affiliated with this Department on the campus: Dr. Eva May Luse, Mary Anderson, Elisebeth Brugger, Bernice Bryan, Mary Caldwell, Velma Colbrook, Margaret Divelbess, Gladys Evans, Rose Hanson, Louise Hearst, C. L. Jackson, Lulu Marie Jenkins, Olga Johnson, Dora Kearney, Dorothy Koehring, Elizabeth Nelson, Olive Paine, Marna Peterson, Annabelle Pollock, E. Grace Rait, N. O. Schneider, Minnie Starr, and Myrtle Stone.



DR. EVA MAY LUSE . . Department Head

AUXILIARY AGENCIES

★ To assist the student in his daily round of living, the college affords a number of auxiliary agencies. Among these are the Library, which serves the student in his every-day studies; the Commons, which offers him numerous forms of social activities; the Dormitory, which provides housing facilities, in addition to congenial contacts; and the Health Center, where advice is given. Other agencies are the Publicity Office, the General Office, the Extension Division, and the Placement Bureau. Bereft of all these agencies, it would be difficult for the student to make the adjustments necessary for him to lead a happy, profitable and well-informed life.



L I B R A R Y

ANNE STUART DUNCAN . . Librarian



The Teachers College Library contains a collection of more than 103,000 volumes.



On the ground floor are four special study rooms containing books on fiction, education, art and music, and a juvenile library. In the art and music rooms are large collections of prints and sheet music for circulation. The juvenile library has more than 5,000 volumes. On the walls of the corridors on this floor are famous paintings from the early masters up to the present day, including some of the best art collections in the state.



The main Loan Desk, and a reading room accommodating approximately 300 students, are on the second floor. The stacks, the public catalog, the catalog department, and the librarian's office are also on the second floor. Federal and state documents occupy two rooms on the third floor, while the college museum is on the fourth floor.



Approximately 500 periodicals, including American, English, French, Spanish, German, and Italian, are received currently.

This service, established in 1915, is maintained by the College for the benefit of students, faculty, and employees.



The College Hospital has available seventeen beds and all modern appliances, including Thermo-light, Diathermy, X-Ray, and a well-equipped operating room for major and minor surgery. A separate building is used for the Health Office and Nurses' Home, and another for isolation of all contagious diseases.



Medical advice and treatment are given to students free by the Health Director, who may be consulted at stated hours in his office. Every case of sickness should be reported promptly to the Dean of Women or Dean of Men. If no physician is in charge of the case, the head nurse will visit the student and give advice.



DR. F. N. MEAD . . . Health Director

Student Health Service

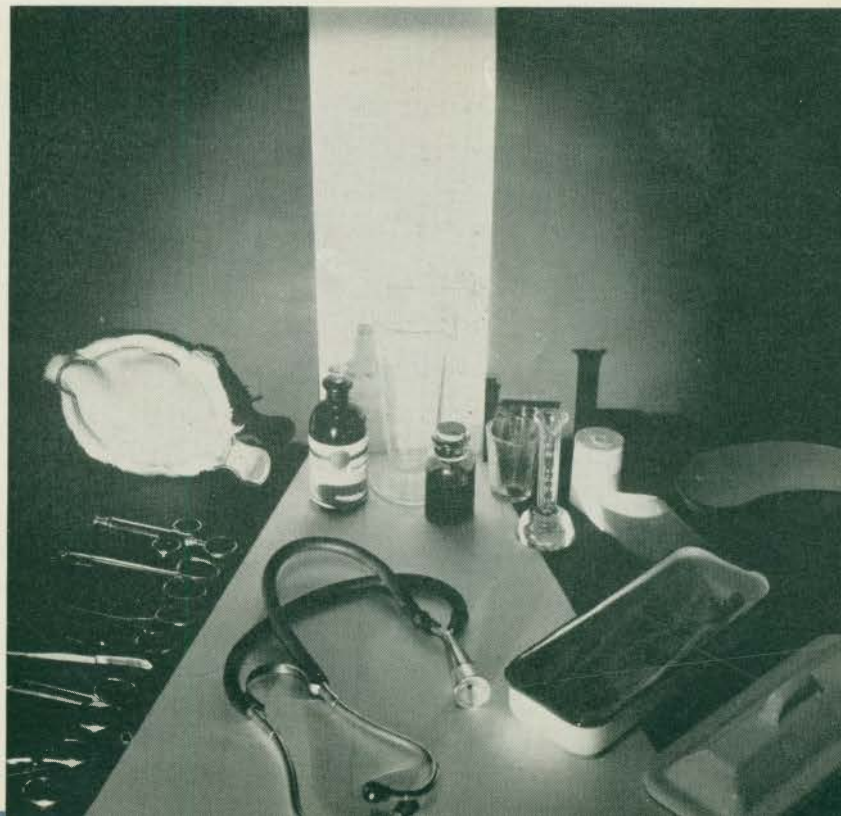

The Commons, opened for occupancy on September 10, 1933, represents the realization of a dream that has been harbored for many years by the Iowa State Board of Education and the administrative officials of the College. The first tentative plans of the building were formulated nearly a decade ago. Late in July, 1932, the contract was awarded, and actual construction started a few weeks later.



The entire project has been carried through to completion in order to provide the highest type of eating and recreational facilities. The building is an embodiment of the best thought of the day as to what constitutes adequate provision for social education and recreational training in college. It is an exemplification of the belief that teachers in training should be taught to live in a socially acceptable manner with their fellow-men. It is a campus center that has been planned, equipped, and furnished in conformity with a high social ideal.



EDITH McCOLLUM . . . Social Director

C O M M O N S

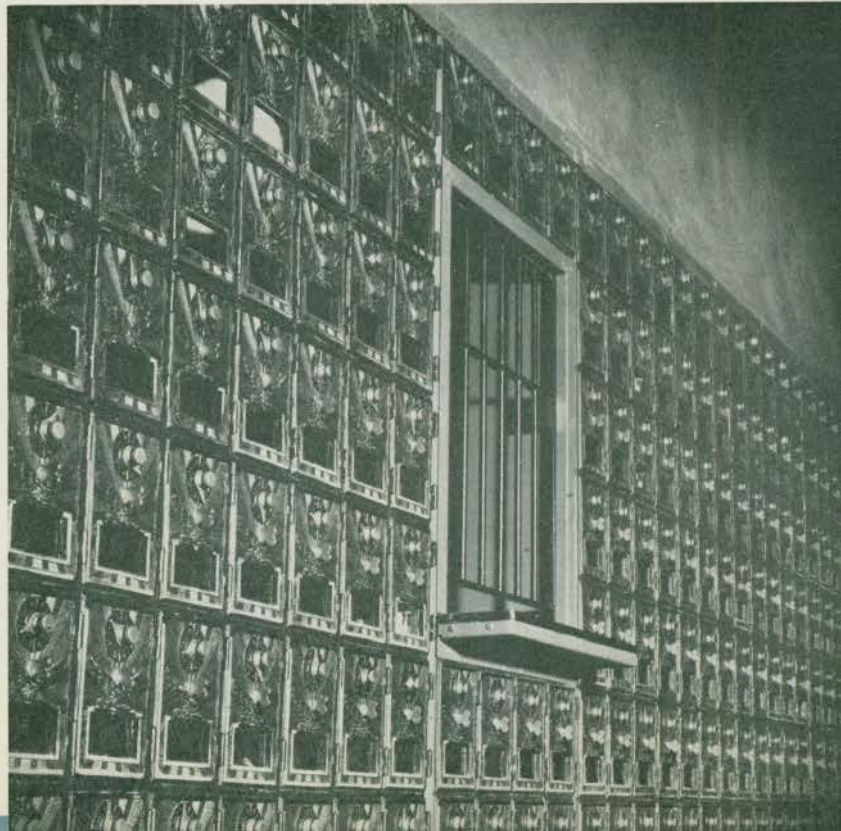



D O R M I T O R I E S

MARY E. HAIGHT . . Director



Bartlett Hall, named in honor of Professor M. W. Bartlett, the senior professor in what was then known as the Iowa State Normal School, was occupied for the first time in 1916 when 125 women students made their home in the east wing. In 1918, the two central wings were added, and in 1921 the west wing was completed, providing accommodation for 525 women.



Living rooms, browsing rooms, gay spread rooms, informal recreation rooms, and comfortable student living quarters have contributed their share to our college education.



Early in October the girls have a beautiful service symbolizing friendship—the lighting of the hearth. The Christmas Dinner and caroling with a tree and party after coming home have become traditions. Wednesday night after-dinner coffee in the living room has been an “ice-breaker” for many. On Mother’s Day a breakfast is given. For the fathers on Dad’s Day and for the old “Grads” on Homecoming there is coffee in the living room after the game.

Through the service of the Extension Division, the campus of the Iowa State Teachers College is extended to include the entire state. Seven trained and experienced staff members, together with a clerical force of four competent assistants, comprise the personnel by which this service is rendered.



The four major phases of the service are Schools Service for the improvement of teaching and administration; Correspondence Work and Extension Class work for continuation study by those temporarily withdrawn from residence work; and the supervision of the branch summer schools organized to offer facilities for summer residence work to students in the parts of the state most distant from Cedar Falls.



Extension Service during the year 1932-1933 was rendered to 17,000 teachers, 33,000 pupils, and 3,250 patrons and other adults. It constitutes one of the greatest single forces in this state for the maintenance and improvement of the standards of teaching in the public schools.



EXTENSION DIVISION

I. H. HART . . Director





DR. E. W. GOETCH . . Director

The Placement Bureau is the official department of the College which recommends and endorses graduates and former students who seek teaching positions. A fee of three dollars is charged for registration with the Bureau. Each registration continues in force for one year. Prospective graduates from the College may register without cost, if such registration is made within the first six weeks of the term of prospective graduation.



PLACEMENT BUREAU

Services to registrants are: Mailing confidential credentials for bona fide vacancies reported; compiling and mailing confidential recommendations to commercial teachers agencies; selecting, nominating, and recommending registrants for vacancies; arranging for personal interviews of registrants with school officials; mailing letters of inquiry pertaining to prospective vacancies; and giving information to registrants and candidates on legal requirements for teaching in Iowa and other states, on how to make personal interviews, and on how to write applications.

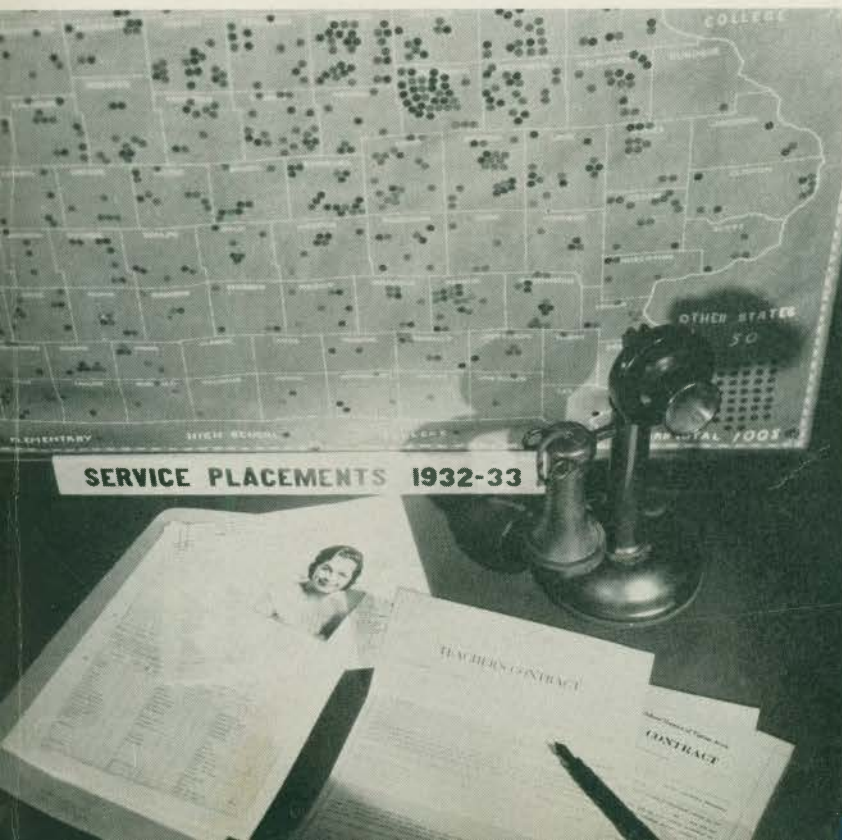

SERVICE PLACEMENTS 1932-33



GEORGE H. HOLMES . . Director

BUREAU OF PUBLICITY

The Bureau of Publicity was established in 1929 with the aim of placing before the people of Iowa regular news reports of significant projects of the College.



Through this Bureau facts concerning the activities, honors, awards, researches, and accomplishments of the Faculty and students are gathered and stories written and mailed out each day to thirty of the larger newspapers of the state. In addition, pictures and special stories concerning students who figure prominently in events at the College, are prepared and sent to home-town papers.



In addition to the operation of a News Service, it also provides a general service headquarters for students working on the College Eye and Old Gold.



The Bureau publishes the Alumnus, a quarterly magazine containing news of alumni activities, general alumni items, and special articles concerning college activities.



The General College Office with its branch, the Printing Room, serves directly all members of the administrative and the instructional staff and all students in the course of a term. It provides college officials with stenographic, telephone, mimeograph, multigraph, poster, and photostat service; assembles material for research problems; prepares reports on athletic eligibility, statistical reports on attendance, and reports on scholarship for honor organizations.



The office also furnishes information asked for by accrediting and other agencies; makes the permanent register of students and the term directories; assembles and prepares for printing such material as term programs, catalogs, summer term bulletins, and lists of graduates; mails catalogs and other quarterly bulletins and the *Alumnus*; keeps up to date the records of registration and cards showing the work and location of each graduate. Term statements and photostat copies of credits are prepared and distributed; credits are recorded on state certificate applications for this and other states; and diplomas are prepared for official signatures and presentation.

CLERICAL DIVISION

ANNA R. WILD . . Executive Secretary



STUDENT ADMINISTRATION

★ The need for securing better understanding between organizations on the campus and for the promotion of self-governing interests among college students has led to their organizing into executive bodies. Prominent among these groups is the Women's League, which functions to advance the social interests of college women, endeavoring to sponsor entertainment and activities that will help all girls to grow mentally and socially. Bartlett Hall Council has for its aim a closer unity and understanding of the dormitory girls. The Student Council serves as a means of bringing forward to administrative heads various student problems and questions of importance, with the secondary aim of planning an adequate student social life for the school year. The newest organization of this type, the Men's Union, tends to bring all men students together in a fraternal group, with the aim of furthering their interests and activities.

STUDENT COUNCIL



LORINNE CRAWFORD
President

★ The purpose of this organization is to regulate all matters pertaining to student life which do not come within the jurisdiction of the Faculty; to further in every way the spirit of unity and cooperation among the students; to increase their sense of responsibility toward each other; and to be a medium by which the social standards of the College may be maintained on a high level.

The officers are: President, Lorinne Crawford; Vice-President, Robert Brown; Secretary, Mary Howell, and Treasurer, John Beebee. The other members are David Grant, Don Barker, and Wilma Roth.



BARKER
GRANT

BROWN
HOWELL

BEEBEE
ROTH

BARTLETT HALL COUNCIL

★ Bartlett Hall Council, a group of fifteen girls chosen as representatives from their various corridors, aims to create an atmosphere for the development of self-counsel, gracious and wholesome living, and the pursuit of intellectual growth.

Officers of the Council are: House President, Lois Moore; Vice-President, Evelyn Moore; Secretary, Francis Suter; and Treasurer, Helen Crawford. Active Committee Chairmen are Vivian Bancroft, Jean McKenzie, Francis Phillips, Rosamond Rathbone, Fern Shoup, Helen Dauenberger, Evelyn Moore, Helen Crawford, Letha Vinal, Amy Austin, Margaret Bragg, Louise Heeschen, and Lucille Else.



LOIS MOORE
President



AUSTIN
McKENZIE

BANCROFT
MOORE

BRAGG
PHILLIPS

CLAUSEN
RATHBONE

CRAWFORD
SHOUP

ELSE
SUTER

ROBERTSON
VINALL

M E N ' S U N I O N



DAVID GRANT
Temporary President

★ The newly organized Men's Union was promoted by Blue Key fraternity. A committee submitted a constitution to the men students at an assembly on April 11, at which time it was adopted. David Grant and Marc Ihm were elected temporary president and secretary, respectively.

Primary and general elections are held to elect officers and two representatives of each class who form an Executive Committee serving as the governing body.

The purpose of Men's Union is to perpetuate college tradition and to promote activities that will stimulate scholarship, character, college loyalty, and a spirit of service.

T H E C O N S T I T U T I O N C O M M I T T E E



BROWN

IHM

RICKERT

REED

W O M E N ' S L E A G U E

★ In February of 1932 the Women's League, which includes all women students on the campus, was organized with the object of fostering a spirit of unity and of promoting the social and intellectual growth of its members.

Nine committees carry out the detailed work of the organization. They are the Advisory, Big Sister, Constitution, Nominating, Program, Publicity, Recreation, Social Standards, and Office committees.

Major officers of the Women's League are: President, Marcella Colburn; Vice-President, Melvene Draheim; Secretary, Marcella Gutz; and Treasurer, Irene Warner.



MARCELLA COLBURN
President

T H E E X E C U T I V E C O M M I T T E E



DRAHEIM
MOORE

GUTZ
REEVES

HANSEN
STETZEL

HOWELL
WARNER

KURTZ
WOOD

MITZE
WRIGHT

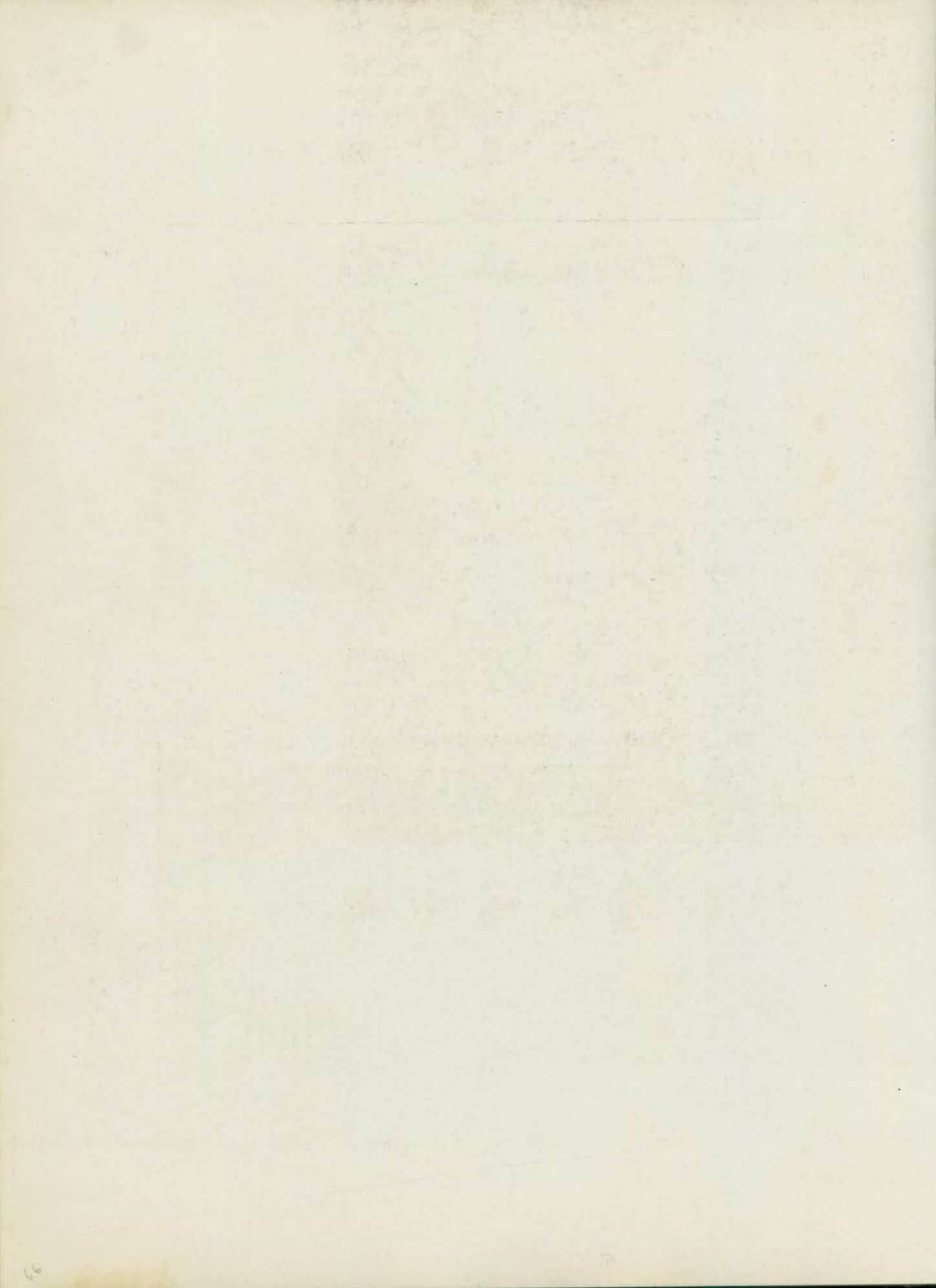



★ CLASSES



THE OLD GOLD OF THE YEAR 1934

FOUR YEAR GRADUATES

★ In the eyes of the undergraduate, the college senior has attained the height of all that is desirable in a college career . . . In the eyes of the world, the senior is on the threshold of active life . . . He is about to be subjected to the joys and trials of life . . . He is at liberty to make of his future a success or a failure . . . His senior year is the time of commencement . . . It is a period when happy times and earnest work are coordinated to provide the enduring substance for many a happy memory . . . It is the busiest and the most active period of his entire college career. And out of the hustle and bustle of the senior's daily college life, there grows a definite feeling of accomplishment and the promise of future success.



ROBERT
BURCH

TRUMAN
MANSHIP

LUELLA
SCURRY

MARCELLA
COLBURN

The **SENIOR CLASS**

The traditional social event planned and presented by the Senior Class is the Senior Prom. A Prom King and Queen are chosen to reign at this festivity. But the senior year is not all fun and frolic. As the end of his college career draws near, the senior is concerned with things of great importance to him. He is on the verge of stepping into the world of occupation, and discovering for himself his appointed place. With four years of college training behind him, the senior faces the commencement of things. The road of the future which is his to travel appears vast and perilous to his inexperienced eyes. This year seniors may be heard repeating frequently those words which have become almost universal the past few years: "I want a job!"



"I WANT A JOB!" THE SENIOR CRY.

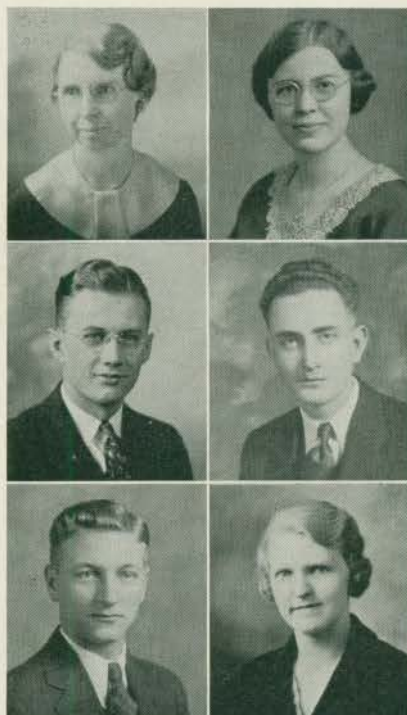

HELEN ACKERMANN
Storm Lake
B. A. English — Euterpean Glee Club, English Club.

KENNETH ALLBEE
Muscatine
B. S. Agriculture — Xanho; "T" Club; Football.

DOROTHY M. ANDERSON
Atlantic
B. S. Commercial Education — Kappa Theta Psi; Pi Omega Pi, President.

ERNA BAARS
Prairie du Sac, Wisconsin
B. A. Music — Cecilian Glee Club.

CLARENCE BAIN
Washington
B. S. Physical Education — Alpha Chi Epsilon; "T" Club; Football; Track.

VIVIAN M. BANCROFT
Monticello
B. A. History — Pi Phi Omega; Delphian; W. A. A., President; Y. W. C. A.; Social Science Honorary, Women's League Council; Bartlett Hall Council; Euterpean Glee Club.

RUTH BEACH
Dubuque
B. A. Primary — Neo Chresto; Pi Beta Alpha.

GRACE BARTON
Toulon, Illinois
B. S. Commercial Education — Theta Epsilon; Y. W. C. A.; Commercial Club.

AMOS A. BELKNAP
Tripoli
B. A. Economics — Alpha Delta Alpha; Social Science Honorary; Baseball.

EVERETT BEHRENS
Cedar Falls
B. A. History — Lambda Gamma Nu.

ANNE MADELYN BERGSTROM
Cedar Falls
B. S. Commercial Education — Phi Sigma Phi; Theta Epsilon; Pi Omega Pi; Commercial Club.

HAROLD BENDA
Earlville
B. A. Biology — Xanho; Biology Club.

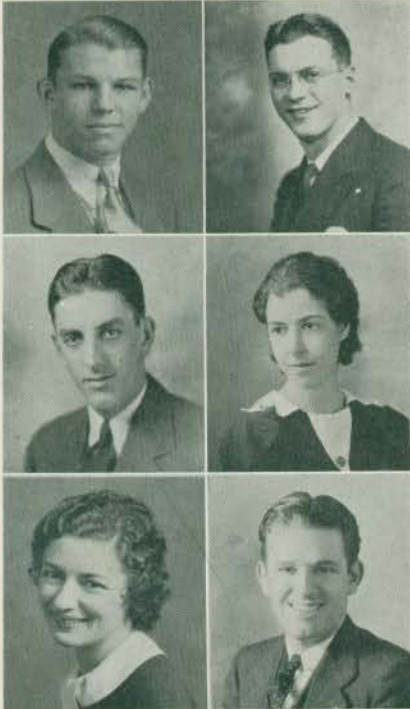

DONALD BLANCHARD

Lone Rock

B. S. Physical Education — Lambda Gamma Nu; Baseball.

VERNON BRANDES

Waterloo

B. A. Economics — Phi Sigma Epsilon; Blue Key.

MAURICE BRAYTON

Somers

B. A. Biology — Chi Pi Theta; Gamma Theta Upsilon, President; Inter-Fraternity Council; Biology Club.

ANGELINE BROFFEL

Cedar Falls

B. A. History — Social Science Honorary; Biology Club.

FRANCES L. BROWN

Danbury

B. S. Commercial Education — Commercial Club.

ROBERT A. BROWN

Waterloo

B. A. Economics — Alpha Chi Epsilon; Social Science Honorary; Blue Key; Student Council Vice President; Pep Fraternity; English Club; Old Gold, Editor-in-Chief.

ROBERT BURCH

Pollock, South Dakota

B. A. Mathematics — Blue Key; Pep Fraternity; Lambda Delta Lambda; Kappa Mu Epsilon, President; Stow-away Club; Senior Class President; Mathematics Club.

VEVA BUCHANAN

Mt. Union

B. A. Music — Cecilian Glee Club.

FERN CLARK

Waterloo

B. A. Speech — Pi Tau Phi; Theta Alpha Phi; Zetaethan; Orchesis; Playcraft, President; English Club.

BURTON BYERS

Cedar Falls

B. A. Speech — Alpha Chi Epsilon; Blue Key; Playcraft; Kappa Delta Pi; Debate; Theta Alpha Phi.

LOWELL F. CLAUSON

Kiron

B. A. Biology — Biology Club.

HUGH CLARK

Center Point

B. S. Physical Education — Chi Pi Theta; Wrestling.





MARTHA COCHRAN
Lorimor

B. A. Physical Education — Kappa Phi; W. A. A.; Physical Education Club.

EDWIN COEN, JR.
Creston

B. A. Mathematics — Alpha Delta Alpha.

JUEL H. COLBURN
Des Moines

B. A. Elementary Education.

MARCELLA COLBURN
Pomeroy

B. A. English — Kappa Theta Psi; Playcraft; English Club; Y. W. C. A.; Women's League, President; Pep Fraternity; Senior Class Treasurer.

NONA COLLINS
Dumont

B. A. Physical Education — Delphian; W. A. A.; Physical Education Club, President; Y. W. C. A.; Pep Fraternity.

AGNES CONGER
Cedar Falls

B. S. Home Economics — Kappa Phi; Ellen Richards' Club.

EDWIN C. CRAM
Cedar Falls

B. S. Physical Education — Alpha Delta Alpha; Inter-Fraternity Council; Minnesinger; College Eye.

HELEN E. CONKLIN
Hawkeye

B. S. Home Economics — Y.W.C.A.; Ellen Richards' Club.

JAMES DAUGHERTY
Bedford

B. A. Speech — Alpha Delta Alpha; Hamilton Club; Debate; Blue Key.

LORINNE CRAWFORD
Cedar Falls

B. A. Physical Education — Alpha Beta Gamma; Playcraft; Student Council, President; Orchesis; Life Savings Corps; Shield Club; Physical Education Club.

MELVENE DRAHEIM
Clarion

B. A. English — Pi Phi Omega; Playcraft; Kappa Delta Pi; Sigma Tau Delta; Cecilian Glee Club; Inter-Sorority Council; Writer's Club; English Club; Hamilton Club; Y. W. C. A.; Women's League Council; Debate; Pep Fraternity.

BIRNADINE DAVIS
Delhi

B. A. Public School Music — Eulalian; Cecilian Glee Club; W. A. A.; Mathematics Club; Orchestra Club; Women's Band.



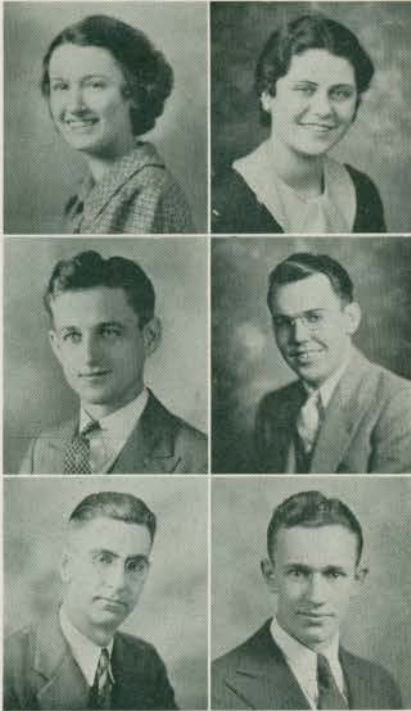

MARY DUNKLE
New Hampton
B. A. Public School Music — Kappa
Theta Psi; Cecelian Glee Club.

FRANCES DUNN
Galesburg, Illinois
*B. A. Kindergarten and Nursery
School* — Alpha Beta Gamma; Kin-
dergarten Club.

FRANK EICKER
Waterloo
B. A. Mathematics — Xanho.

ELDRIDGE A. ELLIS
Waterloo
B. S. Commercial Education — Y. M.
C. A.

J. LESLIE ELLIS
Warren, Pennsylvania
B. S. Commercial Education — Kappa
Delta Pi; Pi Omega Pi; Commercial
Club.

DWIGHT ERICKSON
Marathon
B. S. Physical Education — Xanho;
Hamilton Club; Track; Cross Coun-
try.

FRANCIS FLANNIGAN
Williamsburg
B. S. Physical Education — Lambda
Gamma Nu; "I" Club; Wrestling;
Football.

BETTY FEDDERSON
Cedar Heights
B. A. History — Phi Sigma Phi; Kap-
pa Delta Pi; Playcraft; Pi Gamma
Mu; Social Science Honorary.

HELEN GILCHRIST
Emmetsburg
B. A. English — Zetaethan; English
Club; Kappa Phi.

ARLEEN FULTON
Spencer
B. A. Physical Education — Pi Phi
Omega; Delphian; Shield Club, Presi-
dent; Bel Canto Glee Club; Y. W. C.
A.; W. A. A.; Orchesis; Life Saving
Corps.

ERWIN J. GOFF
Waterloo
B. A. History — Phi Tau Theta;
Minnesinger; Playcraft; Band; Y. M.
C. A.; Social Science Honorary.

BRADNER GILSON
Waterloo
B. A. Economics — Chi Pi Theta;
Inter-Fraternity Council.





MILDRED GRAFTON
Glouster, New Jersey
B. A. French — Eulalian.

FLORENCE GRIER
Deep River
B. S. Home Economics — Neo-Chresto; Ellen Richards' Club.

ROBERT GUILFORD
Dubuque
B. S. Commercial Education — Phi Sigma Epsilon, President; Commercial Club.

ALICE M. HAAS
Elk Point, South Dakota
B. A. Earth Science — Theta Gamma Nu; Social Science Honorary; Bel Canto Glee Club; Kappa Delta Pi, President; Gamma Theta Upsilon; C. S. A.

RUTH HAMILTON
Bedford
B. A. Mathematics — Zetalethean; Gamma Theta Upsilon; Kappa Phi; Mathematics Club.

RICHARD HAMMANS
Afton
B. S. Manual Arts — Alpha Delta Alpha.

DAGNY HANSEN
Cedar Falls
B. A. History — Epsilon Phi Epsilon; Social Science Honorary.

VIRGINIA HAMMILL
Cedar Rapids
B. A. Commercial Education — Pi Tau Phi; Pi Omega Pi; Commercial Club.

VIOLA ANN HERRIG
La Motte
B. A. English — Kappa Delta Pi; Sigma Tau Delta; Purple Pen, Editor; English Club; Writer's Club.

EULA M. HANSEN
Marcus
B. A. History — Theta Gamma Nu; Kappa Delta Pi; Pi Gamma Mu, President; Social Science Honorary; Classical Club; Y. W. C. A.; L. S. A.; Women's League Council.

ISABELLE HILL
Dysart
B. A. Music — Kappa Phi; Bel Canto Glee Club.

SARA HIGBY
Cedar Falls
B. A. Government — Social Science Honorary; Y. W. C. A.; Debate.

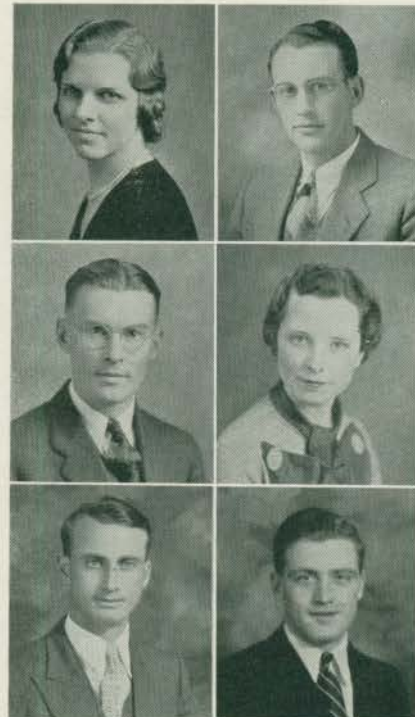
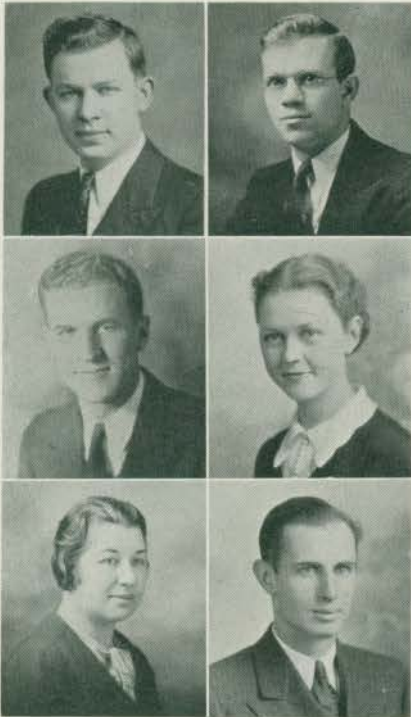

MELVIN HILL
Cedar Falls

B. A. Band and Orchestra Music — Phi Mu Alpha, President; Band; College Symphony; Orchestra Club, President; Y. M. C. A.; Mathematics Club; Writer's Club.

PAUL F. HILL
Cedar Falls

B. A. Earth Science — Gamma Theta Upsilon; Social Science Honorary; Biology Club; Y. M. C. A.

MAHLON HINTZMAN
Nora Springs

B. S. Manual Arts — Football.

MARY HOWELL
Waterloo

B. A. Biology — Delta Phi Delta; Inter-Sorority Council; Women's League Council; Student Council; Biology Club; Pep Fraternity.

ANNE IEKEL
Independence

B. A. Latin — Theta Gamma Nu; Alpha; Classical Club.

DAVID IRVINE
Traer

B. S. Physical Education — Alpha Chi Epsilon; "I" Club.

WIERT JOHNSON
Kanawha

B. S. Commercial Education — Kappa Delta Pi; Commercial Club; Debate.

MARIAN JEPSEN
Cedar Falls

B. S. Public School Music — Cecilian Glee Club, President; Bel Canto Glee Club, accompanist.

ROZELLA KENNEDY
Ottumwa

B. A. English — Pi Theta Pi; English Club; Writer's Club; C. S. A.

CLINTON KELLEY
Ames

B. S. Coaching — Xanho; Track; Basketball; Tennis.

CLAIR KRAFT
Oelwein

B. S. Physical Education — Alpha Chi Epsilon; Board of Student Publications, President; Football; Basketball; Track; "I" Club.

DONALD KLOTZ
Winthrop

B. A. Physical Education — Tennis.





SHIRLEY ANN KRAFT
Cedar Falls

B. S. Commercial Education — Pi Tau Phi; Alpha; Kappa Delta Pi; Sigma Tau Delta; Pi Omega Pi; Commercial Club.

HARRY KRUCHTEN
Fonda

B. S. Coaching — Phi Tau Theta.

GRACE KUNTZ
Ridgeway

B. A. Mathematics — Zetaethan; Mathematics Club.

PAUL S. LAMBERT
Buckingham

B. S. Coaching — Alpha Chi Epsilon; "I" Club; Basketball; Baseball.

MILDRED L. LANDSBERG
Britt

B. A. Public School Music — Pi Tau Phi; Kappa Phi, President; Cecilian Glee Club.

LOLITA LILLIG
Dubuque

B. A. Public School Music — Delta Phi Delta; Kappa Delta Pi; Cecilian Glee Club; College Symphony.



MARJORIE MACE
Waterloo

B. A. Physical Education — Delphin; Kappa Delta Pi; W. A. A.; Physical Education Club; Shield Club.

CARLTON LYTLE
Washington

B. A. Government — Alpha Chi Epsilon; Social Science Honorary; "I" Club, President.

TRUMAN H. MANSHIP
Le Grand

B. S. Coaching — Alpha Chi Epsilon; Blue Key; "I" Club; Inter-Fraternity Council, President; Football; Pep Fraternity; Basketball; Baseball; Senior Vice President.

LENA MADSEN
Latimer

B. S. Home Economics — Kappa Phi; Social Science Honorary; Cecilian Glee Club; Ellen Richards' Club.

ARTHUR C. MARTENS
Waukon

B. S. Manual Arts.

MIRIAM MARSTON
Mason City

B. A. Music — Alpha Beta Gamma; Cecilian Glee Club; Board of Student Publications.



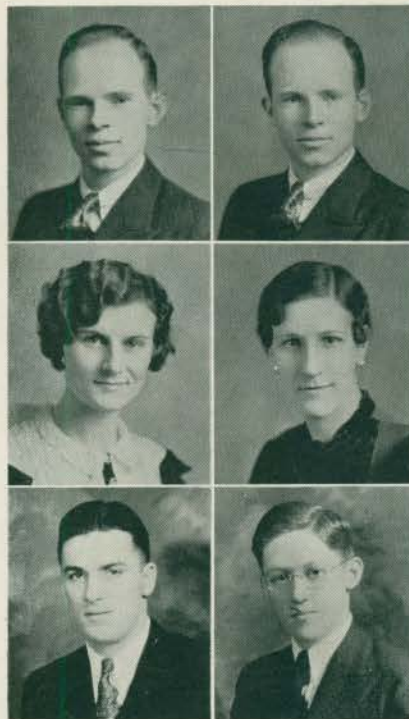

LEONE McBROOM

Waterloo

B. A. History — Shakespearean; Social Science Honorary.

JOHN McCaffrie

Dubuque

B. S. Biology — Phi Sigma Epsilon; Blue Key; Gamma Theta Upsilon; "I" Club; College Eye; Football.

ELISE KELLY McCoy

Fayette

B. A. Earth Science — Gamma Theta Upsilon; Biology Club.

ESTHER J. McCreedy

Washington

B. A. Public School Music — Cecilian Glee Club; Y. W. C. A.

MYRA A. McDOWALL

Gladbrook

B. A. Kindergarten and Nursery School — Kindergarten Club; Kappa Phi.

JEAN McKENZIE

Virginia, Minnesota

B. S. Physical Education — Delta Phi Delta; W. A. A.; Physical Education Club; Bartlett Hall Council.

HOWARD McKnight

Clarence

B. S. Manual Arts — Phi Tau Theta; Y. M. C. A.

HAROLD McKnight

Clarence

B. S. Manual Arts.

BETHEL MERRILL

Cedar Falls

B. A. History — Kappa Delta Pi; Pi Gamma Mu; Kappa Mu Epsilon; Hamilton Club; Cecilian Glee Club; Social Science Honorary.

MARVEL MEEKMA

Cedar Falls

B. A. English — Kappa Delta Pi; English Club.

CARYL MIDDLETON

Grundy Center

B. A. English — Phi Mu Alpha; Theta Alpha Phi; Playcraft; Minnesinger Glee Club; Sigma Tau Delta; English Club; Orchestra; Band.

WILLIAM MEYER

Holland

B. S. Coaching — Alpha Delta Alpha; Baseball.



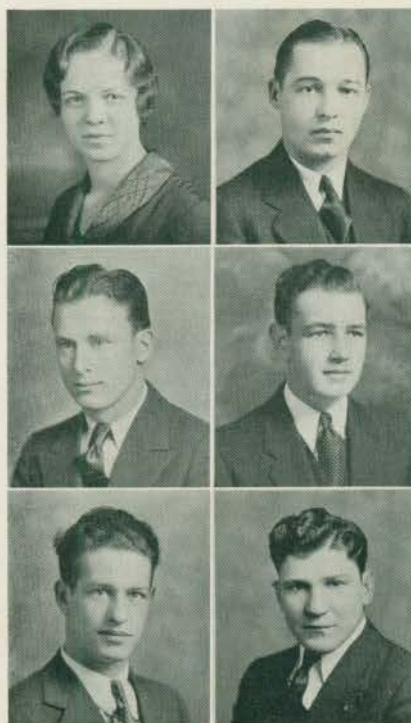

MARGUERITE L. MILLER
Cascade

B. S. Music — Cecilian Glee Club;
College Symphony; L. S. A.; Kappa
Phi.

BURDETTE MOELLER
Cedar Falls

B. A. Speech — Theta Alpha Phi,
President; Playcraft; Minnesinger
Glee Club.

LLOYD MOELLER
Waterloo

B. A. French — Phi Sigma Epsilon;
Writer's Club; Inter-Fraternity
Council; Kappa Delta Pi; Y.M.C.A.

EVELYN MOIR
Cedar Falls

B. A. History — Social Science Hon-
orary; Y. W. C. A.

LOIS MOORE
Plainfield

B. A. History — Theta Gamma Nu;
Inter-Sorority Council; Bartlett Hall
Council, President; Cecilian Glee
Club; Women's League Council.

WILMA MORGAN
Cedar Falls

B. S. Commercial Education — Delta
Phi Delta.

HARRY MYERS
Lewis

B. S. Coaching — Xanho, President;
"I" Club; Track; Football; Pep Frater-
nity.

AUDREY MUNSON
Cedar Rapids

B. S. Home Economics — Ellen Rich-
ards Club, President.

JEROME NEWMAN
Edgewood

B. A. Orchestral Music — Chi Pi
Theta; Band; Orchestra; Y. M. C. A.;
Phi Mu Alpha.

ALVIE NATVIG
New Hampton

B. S. Commercial Education — Alpha
Chi Epsilon; "I" Club; Wrestling;
Commercial Club.

RALPH S. NOVAK
Calmar

B. S. Commercial Education — Chi
Pi Theta; Troubadour Glee Club;
Commercial Club; Wrestling; "I"
Club.

MARSHAL NORTHRUP
Fairbank

B. S. Physical Education — Xanho.

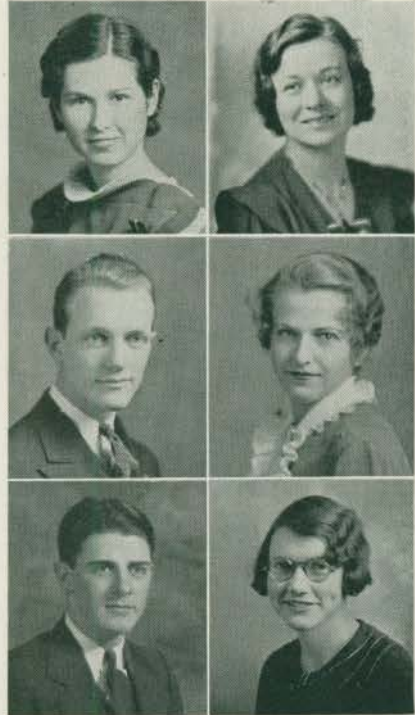
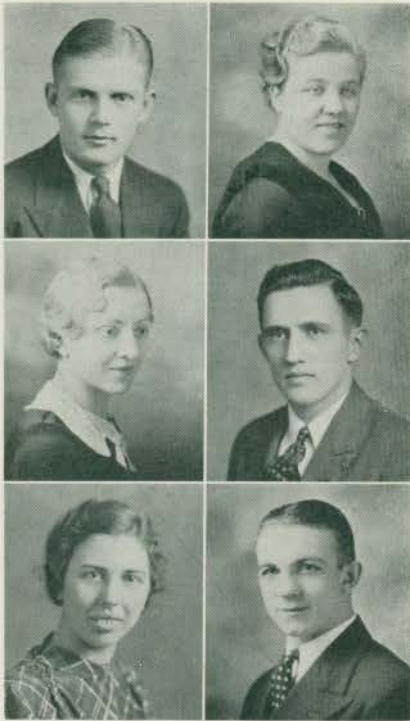

ALFRED OGLAND
Williams

B. A. Mathematics — Xanho; Inter-Fraternity Council; "I" Club; Mathematics' Club; Hamilton Club.

MINA OLIN
Deep River

B. S. Home Economics — Ellen Richards' Club; W. A. A.

NELLIE OLSON
Cedar Falls

B. A. English — Sigma Tau Delta; English Club; Writer's Club.

GEORGE ORBELL
Randalia

B. S. Physical Education — Chi Pi Theta, President; Pep Fraternity.

RUTH PACKER
Charles City

B. S. Home Economics — Ellen Richards' Club.

RAY PAPKE
Sabula

B. A. English — Xanho; Sigma Tau Delta; English Club; Pep Fraternity.

FRANCES PEDERSEN
Waterloo

B. A. Chemistry — Nu Omicron Nu; Kappa Delta Pi; Lambda Delta Lambda; Chemistry Seminar; Mathematics Club; English Club; Y. W. C. A.

BETTY PAUL
Waukee

B. A. Physical Education — Pi Phi Omega; Delphian; W. A. A., President; Shield Club; Orchesis, President; Y. W. C. A.; Physical Education Club.

VIRGINIA PHILPOT
Cedar Falls

B. A. Primary — Phi Sigma Phi; Cecilian Glee Club; Playcraft; Pi Beta Alpha; Theta Alpha Phi.

RAYMOND PHILLIPS
Cedar Falls

B. A. Speech — Chi Pi Theta; Band; Playcraft; Troubadour Glee Club; College Eye.

MRS. RUSSELL H. PLATZ
(LYDIA STOCKDALE)
Cedar Falls

B. A. Commercial Education — Women's Band.

RALPH PIPER
Albion

B. S. Coaching — Alpha Delta Alpha; Minnesinger Glee Club; "I" Club; Y. M. C. A.





LUELLE RAAB
Waterloo
B. A. Art — Art League.

PAULINE RALSTON
Center Point
B. A. Physical Education — Delphian; Kappa Delta Pi; Orchesis; W. A. A.; Life Saving Corps; Physical Education Club; Shield Club.

EVELYN RASCHE
Davenport
B. A. Kindergarten — Kindergarten Club; Phi Chi Delta.

ROSAMOND RATHBONE
Red Oak
B. S. Commercial Education — Pi Tau Phi; Commercial Club; Bartlett Hall Council; Bel Canto Glee Club.

DOROTHY REEVES
Cedar Falls
B. A. Commercial Education — Kappa Theta Psi; Pi Omega Pi; Women's League Council; Commercial Club.

RICHARD RICKERT
Waterloo
B. A. Economics — Lambda Gamma Nu, honorary pledge; Blue Key; College Eye, Editor-in-chief; Tennis Team; Pep Fraternity; "I" Club.

FRANCES RINEY
Waterloo
B. A. Speech — Epsilon Phi Epsilon; Y. W. C. A.

MARGARET RIGGS
Cedar Falls
B. A. History — Nu Omicron Nu; Y. W. C. A.; Social Science Honorary; Commercial Club.

HELEN ROGERS
Union
B. A. Public School Music — Epsilon Phi Epsilon; Cecilian Glee Club.

EDWARD ROELOFS
Sioux Center
B. A. Mathematics — Alpha Delta Alpha; Minnesinger Glee Club; Mathematics' Club; Basketball.

MARY C. ROMANELLI
Des Moines
B. A. English — Alpha; Playcraft; English Club; C. S. A.

OWEN ROLSTON
Sheldon
B. S. Coaching — Alpha Chi Epsilon, President; Football; Wrestling; "I" Club.



GRACE RUMMENS

Livermore

B. S. Commercial Education — Neo Chresto; Commercial Club.

RUTH MARY SAMSON

Cedar Falls

B. S. Public School Music — Pi Phi Omega; Cecilian Glee Club; Kappa Delta Pi.

MARIE SANGER

Clinton

B. A. History — Phi Chi Delta; Social Science Honorary; Y. W. C. A.

KATHERINE SARSET

Waterloo

B. A. Public School Music — Delta Phi Delta; Cecilian Glee Club; Sophomore Class President; Pep Fraternity.

LUELLA SCURRY

Eldora

B. A. Music — Delta Phi Delta; Cecilian Glee Club; Senior Class Secretary.

MARY SHASER

Botna

B. S. Commercial Education — Neo Chresto; Writer's Club; Commercial Club.

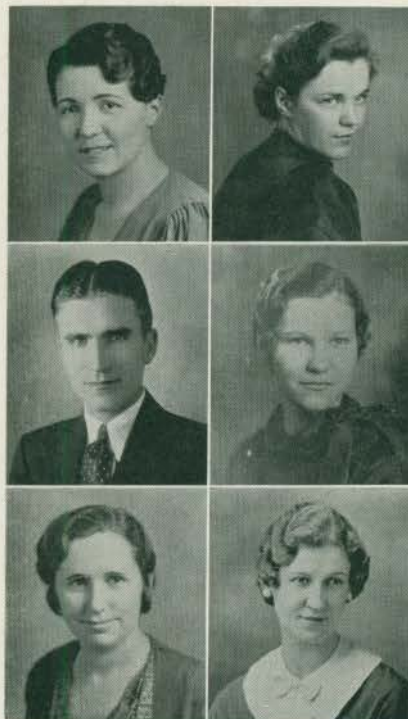

MARJORIE SNELL

Sioux City

B. A. English — Delta Phi Delta; Sigma Tau Delta, President; Kappa Delta Pi; Purple Pen; English Club; Writer's Club; Art League; Old Gold.

LYLA SILL

Cedar Falls

B. A. Physical Education — Delphian; W. A. A.; Life Saving Corps; Physical Education Club; Y.W.C.A.; Mathematics' Club.

DE MARIS SOHNER

Waterloo

B. A. History — Delphian; Pi Gamma Nu; Social Science Honorary; Y. W. C. A.; Life Saving Corps; Orchestra.

EDWARD SNYDER

Fontanelle

B. A. Biology — Band.

FAYE STINGLEY

Cedar Falls

B. A. Physical Education — Delphian; Physical Education Club; W. A. A.

LAURETTA STARRY

Anamosa

B. A. Public School Music — Kappa Delta Pi; Cecilian Glee Club.



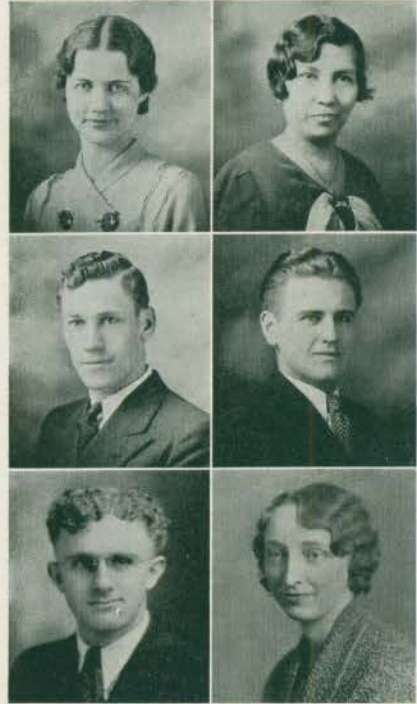
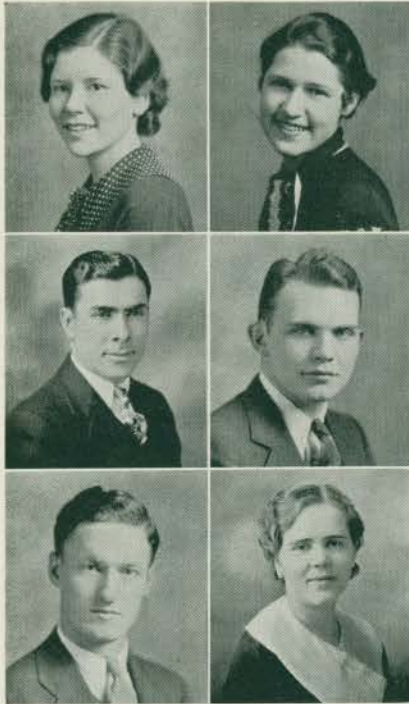

EDNA SUTTON

Inwood
B. A. Music — Cecilian Glee Club.

FRANCIS TALARICO

Des Moines
B. S. Physical Education — Baseball.

GLADYS TALCOTT

Randalia
B. A. English — Sigma Tau Delta;
 Kappa Delta Pi; Purple Pen; English
 Club.

EDWARD J. THOMPSON

Kanawha
B. S. Manual Arts — "I" Club;
 Football.

J. M. UNRAU

Reinbeck
B. S. Manual Arts — Pi Tau Theta.

IRENE VAALA

Lawler
B. S. Home Economics — Ellen Rich-
 ards' Club; L. S. A.

BRIDGET A. WELLS

Rangoon, Burma
B. A. English — Kappa Delta Pi;
 Sigma Tau Delta; Kappa Phi; Purple
 Pen; English Club; Writer's Club.

IRENE WARNER

Northwood
B. S. Commercial Education — Tau
 Sigma Delta; Commercial Club,
 President; Pi Omega Pi; Kappa Delta
 Pi; Hamilton Club; Women's League
 Council; Old Gold; Pep Fraternity.

ROBERT H. WICK

Mt. Union
B. A. Speech — Minnesinger Glee
 Club, President; Phi Mu Alpha;
 Hamilton Club; Playcraft; Theta
 Alpha Phi.

HERMAN WHITE

Marshalltown
B. A. Chemistry — Chemistry
 Seminar.

LOUISE WILLIAMS

Casey
B. A. History — Phi Chi Delta;
 Kappa Delta Pi.

ELLIS WILHITE

Keswick
B. A. Art — Troubadour Glee Club;
 Art League; German Club; Band.





FAY WILTSE
Mason City

B. A. Physical Education—Orchesis;
Life Saving Corps; Physical Educa-
tion Club.

GERTRUDE WINGER
Decorah

B. A. Latin—Theta Gamma Nu;
Alpha; Classical Club, President;
L. S. A.

CARL E. WIRSTLIN
Manly

B. A. History—Lambda Gamma Nu.

INEZ WOHLBERG
Everly

B. S. Commercial Education—Neo
Chresto; Pi Omega Pi; Commercial
Club.

DOROTHY WOOD
Davenport

B. A. Biology—Kappa Theta Psi;
Women's League Council; Bartlett
Hall Council; Biology Club, Pres-
ident.

LA DEEMA WOOD
Traer

B. A. Art—Alpha; Art League,
President; Old Gold, Art Editor.



MARY ALICE WOOLVERTON
Cedar Falls

B. A. History—Kappa Delta Pi;
Delta Sigma Rho, President; Pi
Gamma Mu; Social Science Honor-
ary; Y. W. C. A., President; Hamil-
ton Club, President.

REUBEN WOOD
Lucas

B. A. History—Phi Tau Theta;
Social Science Honorary.

MARION YAVORSKY
Belle Plaine

B. A. Music—College Symphony;
Bel Canto Glee Club; Orchestra
Club; C. S. A.

JANETTE WRIGHT
Cedar Falls

B. A. Public School Music—Phi
Sigma Phi; Inter-Sorority Council,
President; Cecilian Glee Club; Play-
craft; Pep Fraternity; Women's
League Council.

NEAL H. ZIKE
Lewis

B. A. Music—Troubadour Glee
Club.

C. DALE ZICKEFOOSE
Crawfordsville

B. S. Commercial Education—Y. M.
C. A.; Commercial Club.



TWO YEAR GRADUATES

★ From the pinnacle of high school attainment the graduate steps down to take his place among the lowly in college . . . His first year is novel and full of surprises, both disheartening and inspiring . . . His second year is one of startling discoveries of how little he knows and how much there is before him to learn . . . By the time he has reached the status of a Junior he has made necessary adjustments, and life goes on more or less smoothly . . . Always, the senior is his idol, and at intervals the paddle is his symbol of persecution. He has troubles and trials manifold, but with a complete college education as his goal and purpose nothing can defeat him. He finds his place in the little community of his college and proceeds to live his life fully, ever keeping his aims in view.

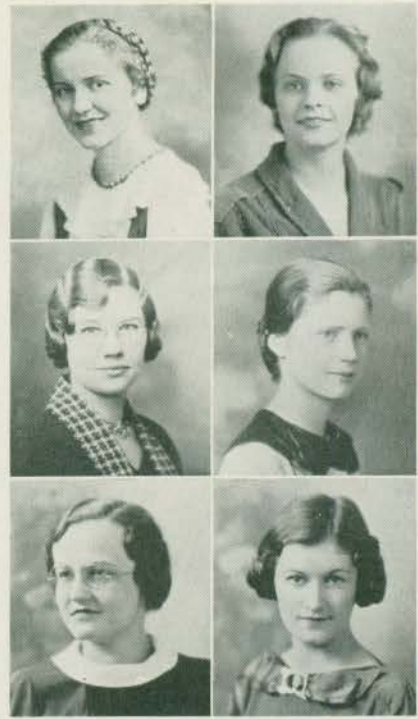

MARTHA JANE ADAMSON
Ankeny

Elementary

DORIS ANDERSON
Oakland

Elementary — Phi Sigma Phi; Purple Arrow.

ANNA ANTES
Keota

Elementary

MARGUERITE AXMEAR
Keswick

Primary — W. A. A.; *Primary Club*.

GRACE BANNISTER
Janesville

Primary — Shakespearean; *Primary Club*; Aeolian Glee Club.

ETHEL BARZ
Klemme

Elementary — Phi Chi Delta

DOROTHY BOYD
Santurce, Porto Rico

Primary — Alpha Beta Gamma; *Primary Club*.

FLORENCE BLOUGH
Waterloo

Primary — Alpha Beta Gamma; *Primary Club*.

ELINOR BROKAW
Pocahontas

Elementary

LULA BRECKERBAUMER
Lewis

Elementary

RUTH BROWN
Cedar Falls

Kindergarten — Nu Omicron Nu; *Kindergarten Club*.

BERNICE BROWN
Bode

Elementary





FLORENCE BUCKWALTER
Laurens
Elementary — Purple Arrow; Eulalian.

DELLA BUTCHER
Holstein
Primary — Kappa Phi; *Primary* Club.

DOROTHY BUTLER
Waterloo
Primary — Alpha Beta Gamma; *Primary* Club.

DOROTHY CARRITT
Soldier
Primary — Tau Sigma Delta; W. A. A.; *Primary* Club.

FERNE CARVER
Collins
Primary — Tau Sigma Delta; Zeta-lethean; *Primary* Club.

ADALINE CASLAVKA
Clutier
Consolidated School — Purple Arrow; Aeolian Glee Club.

CLARICE CHESBRO
Shell Rock
Elementary — Art League.

EVELYN CHADBOURNE
Vinton
Primary — Euterpean Glee Club; *Primary* Club.

MARJORIE CLOCK
Geneva
Primary — Pi Phi Omega; Purple Arrow; *Primary* Club.

PHYLLIS J. CLARKE
Conrad
Elementary.

MARJORIE COURTNEY
Dows
Primary — *Primary* Club.

MARGARET JOSEPHINE
CONKLIN
Nashua
Elementary — Orchestra Club.





WILLA CRANE
Chelsea

Elementary

HELEN CRAWFORD
Ida Grove

Kindergarten — Kappa Theta Psi;
Y. W. C. A.; Kindergarten Club,
President; Bartlett Hall Council.

DOROTHY CRISLER
Macedonia

Elementary

CAROL CULVER
Cedar Falls

Elementary — Phi Sigma Phi; Purple
Arrow.

LUCILLE DRUMB
Clayton

Primary — Aeolian Glee Club; L. S.
A.; Primary Club.

JEAN ELDER
Belmond

Elementary — Alpha Beta Gamma;
Delphian; Aeolian Glee Club.

ELEANOR FINKENBINDER
Kent, Illinois

Elementary — Pi Theta Pi; Y. W.
C. A.; Aeolian Glee Club, President.

GRACE FERN
Waterloo

Kindergarten and Nursery School —
Alpha Beta Gamma; Pi Beta Alpha;
Kindergarten Club.

HENRIETTA FOSS
Thor

Elementary — Tau Sigma Delta.

RUTH FINKENBINDER
Kent, Illinois

Elementary — Pi Theta Pi; Y. W.
C. A.; Aeolian Glee Club.

GERTRUDE GARDINER
Corning

Primary — College Symphony; Ce-
cilian Glee Club.

AUDREY FRITZ
Monona

Elementary — Aeolian Glee Club;
Women's Band; Orchestra Club.





BEATRICE GOTHARD
Mt. Carroll, Illinois
Consolidated School — Zetaethan.

GWENDOLYN GRAVES
Clarion
Elementary

MARGARET GRAYBEAL
Des Moines
Primary — Zetaethan; Primary Club.

AMELIA GREENLANDER
Belmond
Elementary — Phi Sigma Phi; Aeolian Glee Club.

MARJORIE GUMP
Cedar Falls
Elementary — Phi Sigma Phi.

MARGARET HABEGER
Algona
Elementary — Women's Band.

MARGARET HARRIGAN
Danbury
Primary — Primary Club.

ESTELLA I. HANSEN
Cedar Falls
Primary — Shakespearean; L. S. A.; Euterpean Glee Club; Primary Club.

JESSIE HIATT
Rockwell City
Kindergarten — Pi Phi Omega; Delphian; Women's Band; Y. W. C. A.; Purple Arrow; Kindergarten Club.

LOUISE HEESCHEN
Davenport
Kindergarten — Kindergarten Club; Bartlett Hall Council.

EVELYN HAAK
Lost Nation
Elementary

BETTY HOLMAN
Mason City
Kindergarten — Pi Phi Omega; Orchestra; Kindergarten Club.



LOUISE HRONIK

Cedar Rapids

Elementary — Tau Sigma Delta;
Purple Arrow.

BETH HUBBARD

Cedar Rapids

Primary — Kappa Theta Psi; Bel
Canto Glee Club; Purple Arrow,
President; Primary Club, President.

LOUISE JACOBSON

Dows

Elementary

RUTH L. JACOBSON

Floyd

Elementary — Purple Arrow; Wo-
men's Band; Theta Epsilon.

EDNA JENSEN

Humboldt

Primary — L. S. A.; Primary Club.

LOLA JESPERSEN

Royal

Elementary — L. S. A.



MARY JOHNSON

Audubon

Elementary — Pi Phi Omega; Euter-
pean Glee Club, President.

BEULAH MARIE JOHNSON

Richland

Consolidated School — Phi Chi Delta.

PHYLLIS JULIUS

Moorland

Consolidated School — Phi Chi Delta.

WILMA JOHNSON

Perry

Primary — Eulalian; Aeolian Glee
Club; Primary Club.

MARY KENAGY

Clarinda

Elementary — Phi Chi Delta.

MAXINE E. KANE

Brooklyn

Primary — Eulalian, President; W.
A. A.; Primary Club.





RUTH KESSLER
Des Moines

Elementary

MARJORIE KIMBALL
Battle Creek
Primary — Phi Chi Delta; *Primary*
Club.

HELEN MAE KLINE
Hampton
Primary — Delta Phi Delta; *Primary*
Club; *Sophomore* Class Treas-
urer.

MARIAN LARSON
Davenport
Kindergarten — Eulalian; Aeolian
Glee Club; *Kindergarten* Club.

JOANNA LAWRENCE
Manchester
Elementary — Nu Omicron Nu;
Euterpean Glee Club.

CARRIE LEE
Schaller
Consolidated School—Phi Chi Delta.

MARJORIE LORENSEN
Onawa

Elementary

ALICE LENZ
Lansing
Primary — Theta Gamma Nu.

FRANCES LUCKEY
Vinton
Primary — College Symphony; Wo-
men's Band; *Primary* Club.

MIRIAM LOVE
Garner
Elementary—Eulalian; Purple Arrow.

MARGUERITE I. MARTIN
Sloan
Elementary — Euterpean Glee Club;
English Club; C. S. A.

VIRGINIA MADSON
Harlan
Elementary



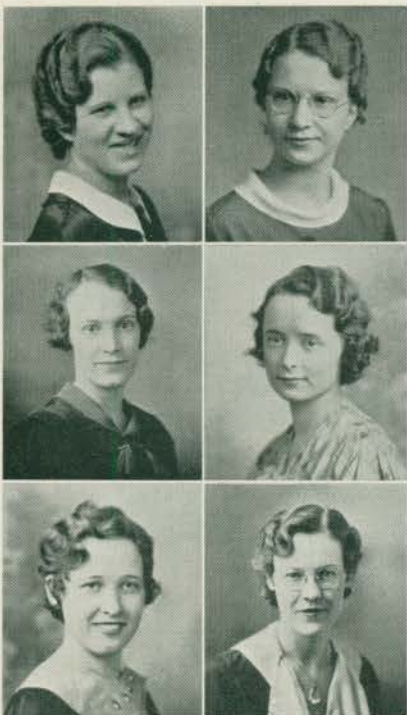

OLIVE MASTERS
Dunbar
Elementary — W. A. A.

DOROTHY MAE MILLER
Havelock
Primary — Phi Chi Delta.

HELEN MITCHELL
Orient
Primary — Bel Canto Glee Club.

VIVIAN MOELLER
Cedar Falls
Consolidated School — Delphian;
Purple Arrow.

RUBY MOEN
Inwood
Elementary

BEATRICE MOORE
Missouri Valley
Primary — Theta Gamma Nu; Pri-
mary Club; Writer's Club; Debate.

JEAN L. MORTON
Rockwell City
Primary — Shakespearean; Primary
Club.

EVELYN MOORE
McIntosh, South Dakota
Primary — Pi Tau Phi; Kappa Phi;
Primary Club; Bartlett Hall
Council.

ELIZABETH MULCAY
Waterloo
Primary — Shakespearean, President;
Primary Club; Biology Club.

VERA MOSER
Strawberry Point
Elementary — Theta Gamma Nu.

MARJORIE McFARLANE
Washington
Primary — Primary Club.

RUTH McCLURE
Lohrville
Elementary — Phi Chi Delta; Pur-
ple Arrow.



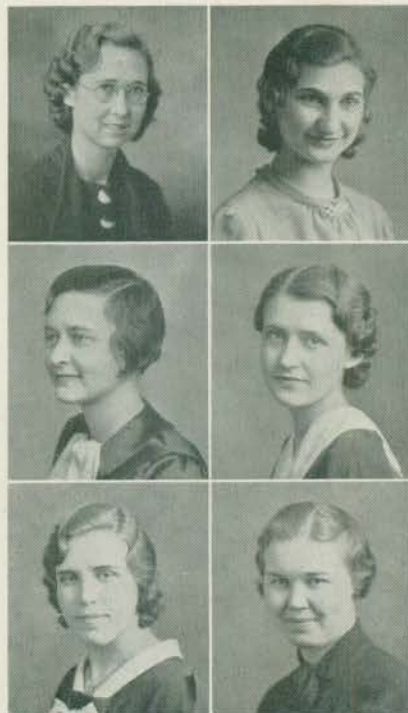

AUDREY McGEE
Greene
Elementary — Phi Chi Delta.

ANNA MARY McKONE
Lawler
Primary — Aeolian Glee Club; *Primary* Club; C. S. A.

DELLA McNETT
Ruthven
Primary — *Primary* Club.

PHYLLIS OKERSTROM
Cedar Falls
Primary — Kappa Theta Psi; *Primary* Club.

ANN PEITERSEN
Elk Horn
Elementary — Tau Sigma Delta; L. S. A., President; Aeolian Glee Club.

HARRIET PETERSON
Essex
Elementary — Tau Sigma Delta; Bel Canto Glee Club.

ANNA PLACATKA
Davenport
Elementary — Phi Chi Delta.

HYACINTH PETERSON
Gowrie
Elementary

MABEL RILEY
Corning
Elementary

GRETTA PULLEY
Adaza
Primary — *Primary* Club.

WILMA E. SCHNEIDER
Hospers
Elementary

IRMA ROLFES
Rockford
Elementary — Art League.



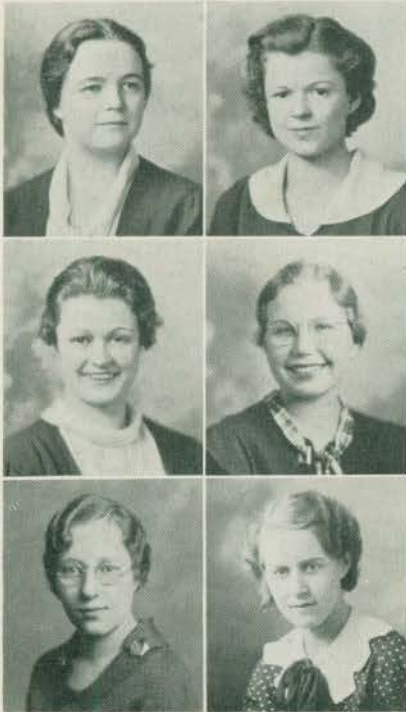

MARY FRANCES SHEDD
Cedar Heights
Primary — Euterpean Glee Club;
Phi Chi Delta; *Primary* Club.

BONNIE SHEPPLER
State Center
Elementary

LILLIAN SHEPPLER
State Center
Elementary

MAXINE SMITH
Manchester
Elementary

WENEEDYOU SMITH
Cedar Rapids
Primary — *Primary* Club;
Kappa Phi.

ENID STAKER
Woodward
Primary — *Primary* Club.

IRENE STEARNS
Walnut Grove, Minnesota
Primary — *Primary* Club.

IRENE STARLING
Bayard
Primary — Eulalian Glee Club; *Primary* Club.

MARGARET STEVENSON
Grundy Center
Elementary — Phi Chi Delta;
Y. W. C. A.

ALICE STENDER
Massena
Primary — *Primary* Club.

DOLORES STONE
Vinton
Elementary — W. A. A.

ELEANORE STODDARD
Waterloo
Primary — Pi Tau Phi; *Primary* Club.



GRETCHEN STOESSEL
Ottumwa
Primary — Primary Club.

MILDRED SWANSON
Ruthven
Primary — Aeolian Glee Club; Primary Club

FLORENCE TELECKY
Ely
Elementary — Alpha Beta Gamma; Aeolian Glee Club.

MERNA TIPTON
Baxter
Elementary

VIRGINIA TYE
Orange City
Primary — Neo Chresto; Primary Club; W. A. A.; Aeolian Glee Club.

RUTH VANDE WAA
Orange City
Primary — Delta Phi Delta; Bel Canto Glee Club; Primary Club; Women's Band.

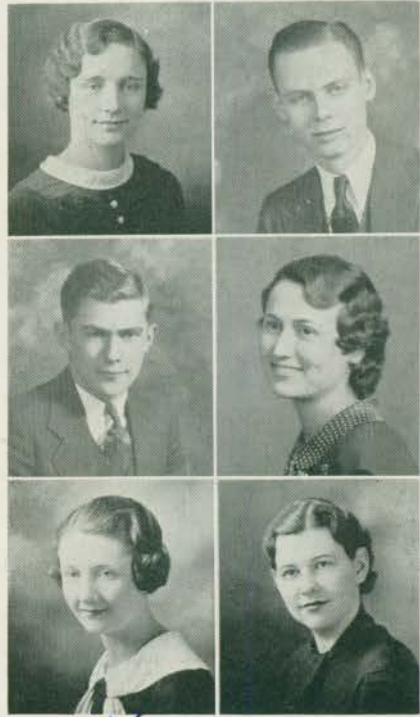

Marjorie Wasson

ROY VINALL
Newton
Elementary — Lambda Gamma Nu; Pep Fraternity; Commercial Club; Band; Junior Class President.

NELLIE VAN ZANTE
Eddyville
Elementary — Aeolian Glee Club.

ELMA WALTER
Marshalltown
Primary — Alpha Beta Gamma; Primary Club; Cecilian Glee Club.

EDWARD VOLBERDING
Dike
Elementary — Alpha Delta Alpha; Troubadour Glee Club; Alpha Delta Alpha; Pep Fraternity.

MARIAN WATERMAN
Dows
Primary — Pi Phi Omega; Shakespearean; Primary Club; Women's Band.

MARJORIE WASSON
Ewart
Elementary





BELVA WATJE
Buck Grove
Elementary — C. S. A.

JOY WATKINSON
Cedar Falls
Primary — Alpha; *Primary Club*;
Kappa Phi.

RUTH WEALE
Sutherland
Primary — Eulalian; *Primary Club*.

ERMA WELLS
Hazleton
Elementary

AGNES WIDERSPACH
Augusta
Primary — *Primary Club*.

BERNICE WIESE
Marengo
Kindergarten — Pi Tau Phi; *Kindergarten Club*.



DOROTHY WILLSON
Mediapolis
Primary — *Primary Club*.

RUTH WILLIAMS
Pleasantville
Primary — Alpha Beta Gamma; *Primary Club*; Bartlett Hall Council.

LUCY WOLDAN
Ridgeway
Elementary

GERTRUDE WINTERMUTE
Bedford
Primary — *Primary Club*.

MAXINE YOUNG
Prescott
Elementary

ROBERTA WORLEY
Waterloo
Primary — Delta Phi Delta; *Primary Club*; Euterpean Glee Club.



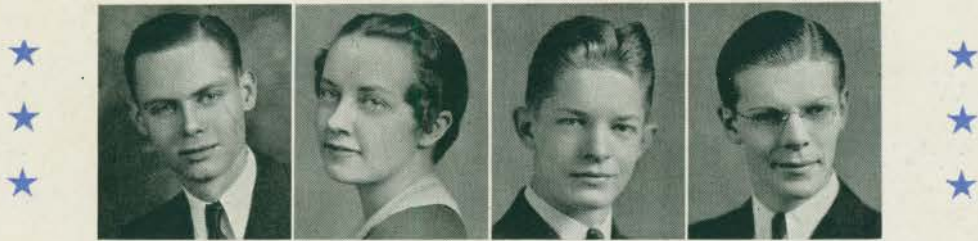

ROY
VINALL

MELVENE
DRAHEIM

ROSS
CUTLER

CHARLES
HILL

The JUNIOR CLASS

The Junior believes in adding a touch of spice to college life. During his first two years of college he has learned that light housekeeping is not only a means of economy but a source of enjoyment. He finds that a number of cooks do not spoil the broth, but on the contrary make light work. And cooperation, he discovers, is an essential in attaining the desired status of senior classification and supremacy. No college student participates in such gay good times as does the Junior. The height of his glory comes in the Washington Ball, the main social function sponsored and promoted by him, and enjoyed by the entire school.



C O N S E R V I N G T O B U S E N I O R S



WAYNE
BARR

RAYMOND
PINGEL

DAVID
BERNINGHAUSEN

HELEN MAE
KLINE

The **SOPHOMORE CLASS**

With what genuine pleasure the sophomore handles the paddle which so frequently was applied to his own extremities the year before! By virtue of his exalted college classification, he takes active advantage of the situation and applies the familiar instrument of torture to the college underlings. Seniority looms dimly in the distance; the Sophomore is slowly but surely approaching the height of glory . . . the status of a college senior. Yet, with this goal still far away, he feels privileged to look back with smug countenance at his discarded freshman trappings of so livid a green. Into the ash heap goes the hated green cap, and, bare-headed, the Sophomore reigns supreme over the Freshman.



MIGHTY IS THE HAND THAT WIELDS THE PADDLE



MERLE
HENDERSON

TOM
MURPHY

LELAH
HANSON

MARJORIE
COON

The FRESHMEN CLASS

In every college, the freshman group bears the brunt of jokes and schemes devised purposely to vex and embarrass him. From the pinnacle of attainment as a high school senior, he steps into an environment of subjugation as a college freshman. For his majestic graduation robes he must substitute the wearing of the typical green. At Iowa State Teachers College he is required to wear a ridiculous purple and green cap, symbolical of his insignificant status. He plays the role of flunkey when an upper classman snaps his fingers. And as a supreme indignity he must furnish the paddle which his superiors wield with such deadly accuracy and precision. He has worries and troubles manifold, but we extend to him our congratulations; he can "take it".



THE FROSH HAVE TO "TAKE IT"



FEATURES



THE OLD GOLD OF THE YEAR 1934



Bing
CROSBY

★
Paramount Star

Bing Crosby
Hollywood

April 30, 1934

Mr. Robert A. Brown
Editor-in-Chief, 1934 Old Gold
Iowa State Teachers' College
Cedar Falls, Iowa

Dear Mr. Brown:

It was a pleasure and an honor to be permitted to select the five most attractive girls from the group of photographs you sent me.

The task was a difficult one, as all of the contestants appeared to me to be of equal beauty, but I finally have decided upon the following: First, No. 1; second, No. 10; third, No. 3; fourth, No. 4; fifth, No. 9.

Please extend my congratulations to the successful contestants.

Sincerely,

Bing
BING Crosby

BC-1a
Encs.



LORINNE CRAWFORD ★ ★

Lorinne was the college entry in the Drake Relay beauty contest in 1934. She was Student Council President in 1933-34, a Well Known Tutor in 1933, a Tutor Star in 1934, and May Queen in 1934. She is a member of Playcraft, Life Savings Corps, Shield Club, and Orchesis; her sorority is Alpha Beta Gamma, and her hobby is dancing.



Gown by SARDESON'S

Setting by DAVIDSON'S



HELENE BROWN ★ ★ ★

Helene, Old Gold Beauty in 1932, and Tutor Star, 1934, was a member of the Queen's Court in 1933 at the Century of Progress. She is a Junior, Business Manager of the 1934 OLD GOLD, and a member of Commercial Club. Her sorority is Alpha Beta Gamma, and her hobbies are books, tennis and golf.



Gown by MARSHALL FIELD

Setting by DAVIDSON'S



MARY HOWELL



Mary, past president of Delta Phi Delta sorority, reigned as Pep Queen in 1933. She was the Old Gold Popularity Winner in 1933, and a Tutor Star in 1934. She was Secretary of Student Council, 1933, and is a member of Pep Club. Mary is well known for her tap dancing. Her other hobbies are swimming and ice-skating.



Gown by BLACK'S

Setting by DAVIDSON'S

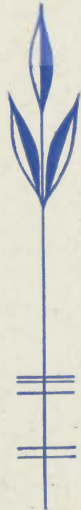

MARCELLA GUTZ ★ ★ ★

Sally, a member of Kappa Theta Psi sorority, is a Junior and an English Major. She was a Well Known Tutor in 1933 and a Tutor Star in 1934. She is a member of English Club and Pep Club, and is active in Women's League Work. Sally's hobby is reading.



Gown by SARDESON'S

Setting by DAVIDSON'S



ELIZABETH RHOADS ★ ★ ★

Betty, a Freshman on the campus, is on a Primary course. She is a member of Alpha Beta Gamma sorority. Her hobbies are swimming, tennis, and she is interested in art.



Gown by SARDESON'S

Setting by DAVIDSON'S



ROBERT BROWN



LORINNE CRAWFORD



CLAIR KRAFT



DAVID GRANT



MARCELLA GUTZ

Tutor

Meet these
people . . .
the twenty
Tutor Stars
of Iowa
State Teachers
College.



MARCELLA COLBURN



BURTON BYERS

Stars

Why? Because
they have what
it takes . . .
lots of
um-um-m-m-
and more
oh-oh-h-h!



JAMES CURTIS



MELVENE DRAHEIM



MARY HOWELL



KENNETH KIMBERLIN



JOHN McCAFFRIE



RICHARD RICKERT



OWEN ROLSTON



EDWIN CRAM

Tutor

The
Welfare
Committee
consisting of
Dean Sadie B.
Campbell
Dean Leslie I.
Reed



MARY ALICE WOOLVERTON



JOHN BEEBEE

Stars

Miss Selina
Terry
Dr. H. A.
Riebe
Dr. Carl H.
Erbe
selected the
Tutor Stars.



DONALD BARKER



HELENE BROWN



BRADFORD FENNER



Styled by KENNEDY

★ *Truman Manship* ★

M O S T P O P U L A R B O Y



Model by Devereux

★ *Marcella Colburn* ★

M O S T P O P U L A R G I R L



SYLVIA SIDNEY

Selects

ANSON VINALL



... AS THE MOST HANDSOME MAN

CAMPUS LIFE

★ The college student has for the nucleus of his social life the college campus. Schools of higher learning have taken care to provide a variety of ways for him to spend his leisure time . . . Everything in the way of worth while entertainment lies at his finger-tips . . . If he is normally alert his social life need in no way be stunted. Recreation may be in the form of dancing . . . tennis . . . leisure-time hours . . . music . . . swimming . . . competitive sports . . . art . . . and many other forms of intellectual and social diversion. The student's social life, enmeshed as it is with his academic studies, remains for him in later years one of the happiest and most vivid of his college memories. In Iowa State Teachers' College ample social opportunities are afforded for the student's participation outside of the classroom.

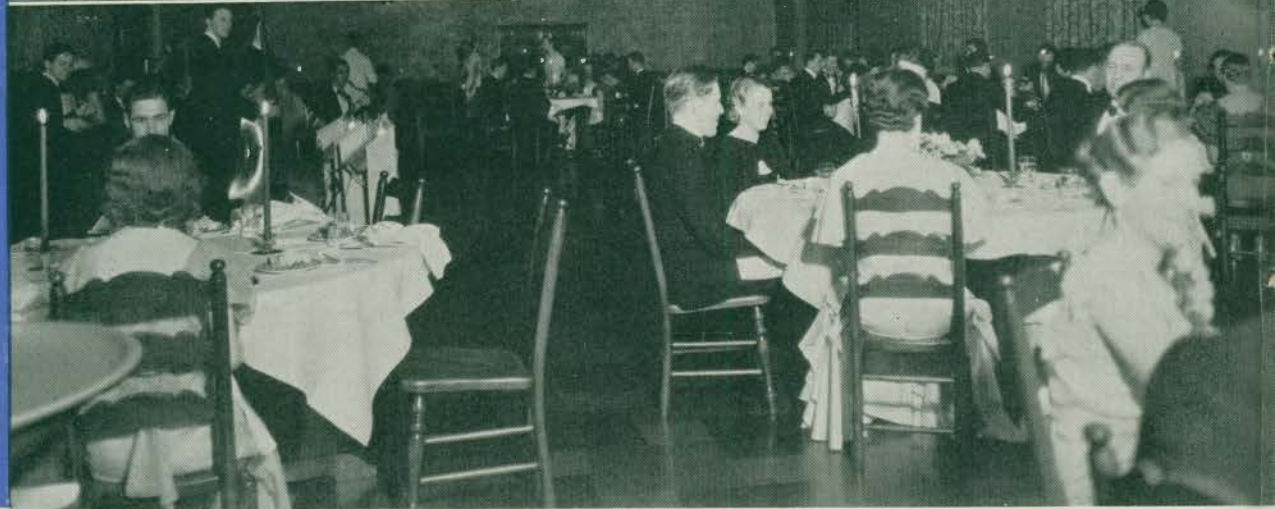

An all-college dance . . .
At the "libe" . . .
The formal dinner dance . . .

Back to school after the week-end . . .
The Intelligensia get together to
inspect the date-book . . .



Inter-Sorority dance . . .
 The Gamma formal . . .
 Prison-Prom . . .
 The Methodists Get Together . . .

The Student Council elections —
 a big day at the Polls . . .
 Just a couple of kids . . .
 Assault and battery . . .

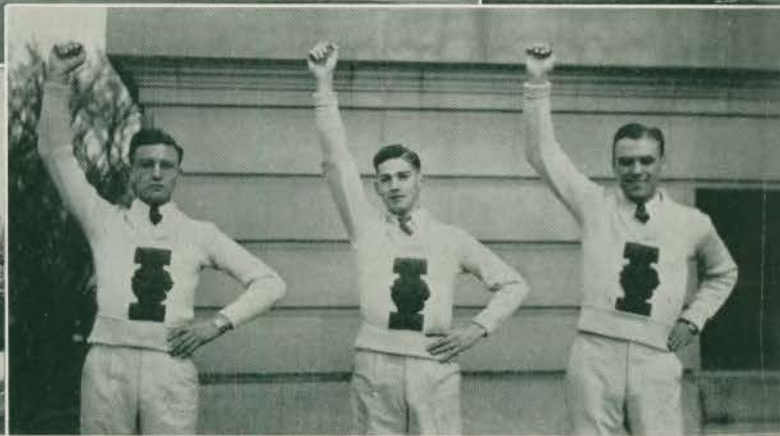

And this is the Commons . . .
 A touchdown on Dad's Day . . .
 High Mucky-muck . . .
 Formation in the field . . .
 Our "Watch" Tower . . .

Band on parade . . .
 Three of them . . .
 Another "close-up" . . .
 Watching the fight . . .
 A.D.A.'s give it to Simpson . . .



On to Coe . . .

The band . . .

Dad's Day crowd . . .

Teachers scores again . . .

Boy Scout Day . . .

Birds' Eye View . . .

Brad as cheer leader . . .

Waiting to start . . .

Brrr! Homecoming . . .

Alpha Chi's put Simpson on the rocks.

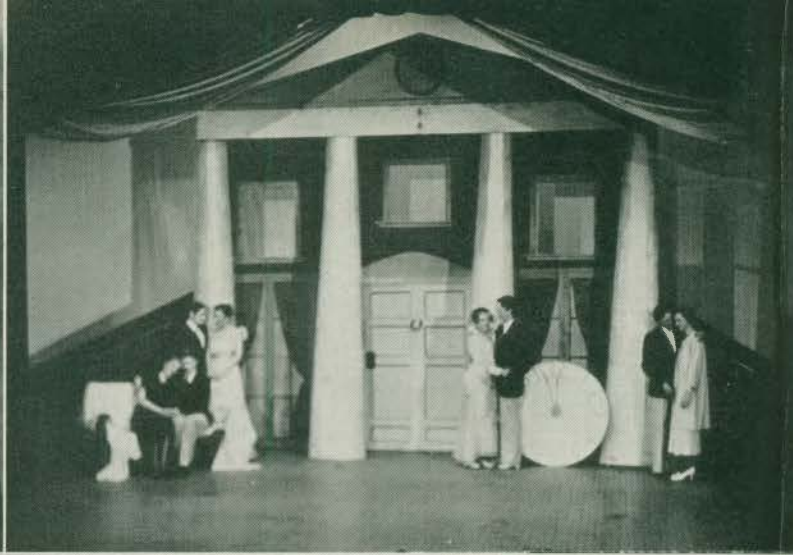
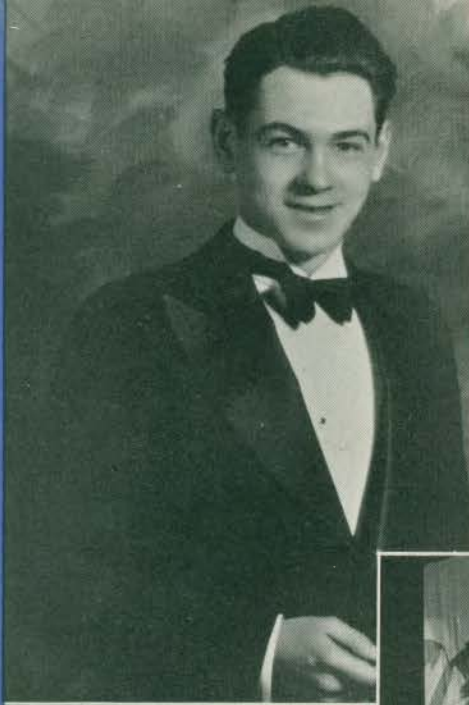

Master of Ceremonies, Burton Byers . . .
 Now all together . . .
 The Deltas; a street in Persia . . .

The Phi Sigs . . .
 The Gammas . . .
 A lonely troubadour . . .
 Hip and Hop, the frogs . . .



Playcraft; Annie doesn't live here . . .
With a hey nonnie nonnie . . .
Keep your chin up, La Vina . . .

Peg and Pat the Penguins . . .
I didn't *know* that . . .
Ach du lieber . . .



Picnic? . . .
 The moon and you . . .
 I'll climb this wall if it's the last
 thing I do . . .
 Alone, we two . . .
 Brotherly love . . .
 Frankie and Johnnie were lovers . . .
 Ain't it tough . . .

Tin tin, come in . . .
 Can't scare me . . .
 At Independence . . .
 Two dorm daisies . . .
 Oh, you nasty man! . . .
 Full speed ahead . . .



Boiler-makers' Brawl . . .

A family scene . . .

Lambda Delta Lambda banquet . . .

Inter-fraternity dance . . .

How far to the top? . . .

Three cooks . . .

Sally and "Ans" . . .

Right this way, boys . . .



Washington Ball promenade . . .
 Martha and George Washington . . .
 The Delts dine . . .
 At the Farmers' Frolic . . .

The girls check the coats at the
 Femmes Fancy . . .
 Lorinne entertains . . .
 The A.D.A. formal dance . . .
 Walkathon? . . .

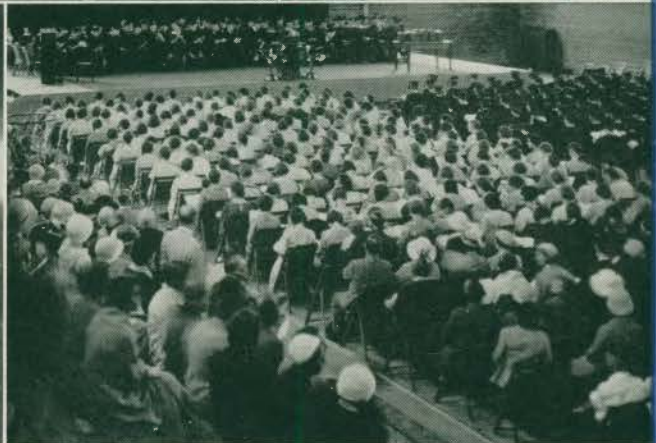
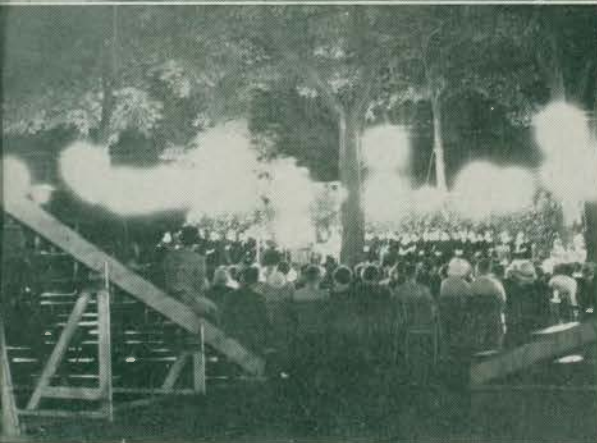
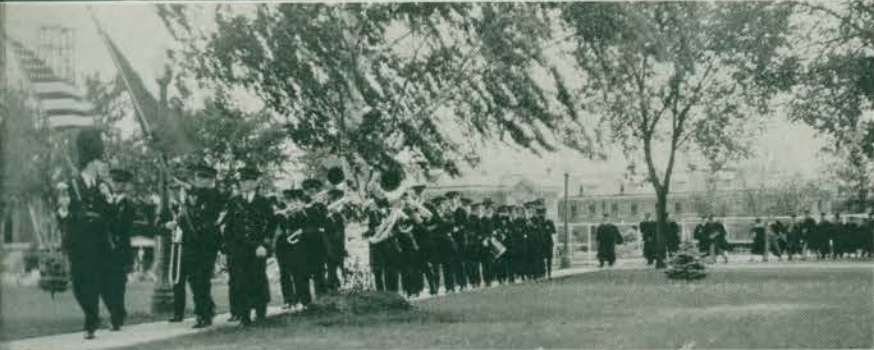
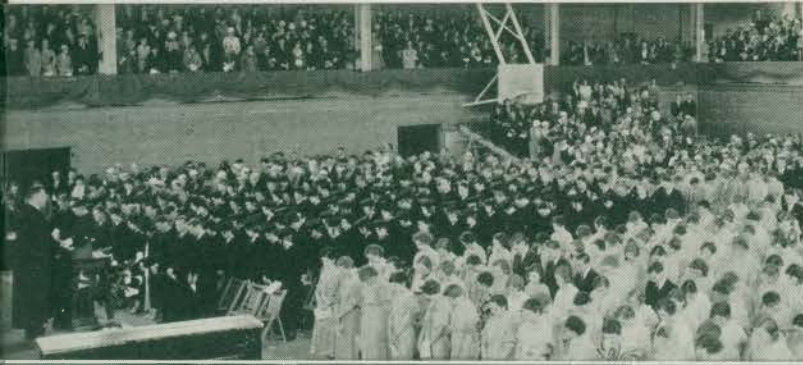

Graduation . . .
Senior Prom leaders . . .
The band leads the processional . . .
Summer graduation . . .

Queen Marge and King James . . .
The Faculty . . .
May Queen . . .
Commencement . . .

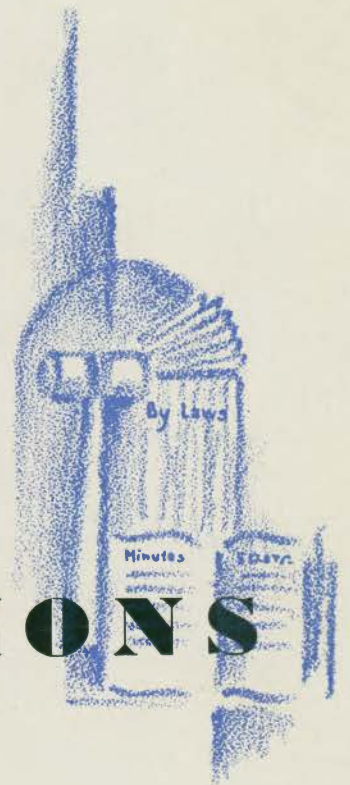

★ ORGANIZATIONS

THE OLD GOLD OF THE YEAR 1934

P U B L I C A T I O N S

★ A weekly newspaper, an annual publication, and a periodical literary magazine are the prime means of giving information to the student. Each of these publications is managed entirely by students, and each has a different function. The first presents campus news of each day, the second surveys the events of a year's time, and the third presents the best literary work written each term by students on the campus. Yet all three are bound together by a common motive, that of keeping school interest and spirit alive and active. Iowa State Teachers College is justly proud of the excellence of her publications, the College Eye, the OLD GOLD, and the Purple Pen.

T H E O L D G O L D O F T H E Y E A R 1 9 3 4

The **OLD GOLD** Staff



ROBERT A. BROWN
Editor-in-Chief

★ This year's "Old Gold" is of the present and for the present. It is a complete story of campus life for this particular year. When in later years you read it, we hope that you will have pleasant memories called to mind, for if we have succeeded in that respect we will feel that our efforts have not been in vain. The older it becomes, the more precious and valuable it will be as a reminder of those youthful happy days at Iowa State Teachers College.



HELENE J. BROWN
Business Manager



GAYLE E. HOWE
Managing Editor



LA DEEMA WOOD
Art Editor



MARJORIE SNELL	DOROTHEA STEEL	ANDREW WERESH	FLORENCE MACLEAN
DONALD NUTTING	IRENE WARNER	OSCAR LYONS	BETTY PAUL
LORENA FLINT	ELIZABETH MAST	DOROTHY BRECKENRIDGE	ELINOR HEUSER

★ The 1934 OLD GOLD is truly a "picture book", attempting to catch and portray glimpses of the interesting and unusual occurrences of students and faculty on the campus. Disregarding the custom of past years to build the yearbooks around a central theme, the OLD GOLD of 1934 does not have a theme, but is presenting instead modern layouts, modernistic photography, modern type and "copy". In order to make it even more "present time" it is dedicated to the newest thing on the campus, — the Commons. This building, about which so many have dreamed, toward which so many have worked to make it a reality, and in which every student has the opportunity of recreation and pleasure, is a fitting ideal around which to build the newest OLD GOLD of all — the book of 1934.

The four major staff officers, Editor-in-chief, Managing Editor, Business Manager, and Art Editor, are elected by the Board of Student Publications. An applicant for these positions must possess desirable qualities of initiative, leadership, ability, personality, and experience. Departmental editors and assistants are chosen by the Editor-in-chief with the approval of the Board. The staff, sixteen in number, with the cooperation of the student body and advisers, have worked together to make a permanent record of the activities, the events, and the associations which help make a full year of college life.



THE COLLEGE EYE



★ A headline, a feature story, News Briefs, "The Line", society notes, the "Forum", a book review, poetry, the last word in athletics — all together — always changing — in one weekly newspaper — the College Eye.

Editors, reporters, managers, and copyreaders, rushing about in search of news compose the personnel of the staff.

General editorial and business policies for the College Eye are controlled by the Board of Control of Student Publications. Responsibility for the editorial and news policy is vested in Richard Rickert, editor-in-chief; and Art Coffman, managing editor. Leo Schrody is business manager, assisted by Robert Grant, advertising manager, and Harvey Littrell, circulation manager. Other members of the editorial staff for 1933-34 were Elizabeth Vaughn, society editor; John McCaffrie, sports editor; Theodore Adams, head copyreader; and Don Miller, Edward Corton, Julian Colby, Oscar Lyons, Helen Thisted, Betty Severin, Peggy Newman, Leroy Furry, Helen Byerly, and Jean Sloan, reporters.

In addition to fulfilling its regular duties during the year, the College Eye formed a definite editorial policy built around a five-point platform and aided in the formation of the Pep fraternity and the newly organized Men's Union.

For the school year 1931-1932 the College Eye was awarded First-Class Honor Rating in the contest of the National Scholastic Press Association. For the year 1932-1933 the newspaper received the "All-American Honor Rating" in the same national contest. This is the highest rating given by the Association.



THE PURPLE PEN



★ "There has been for some time a feeling that the Iowa State Teachers College should have a literary magazine in which the best original material written by its students could be published. With this need in mind, and with the hope of giving an added incentive to creative writing among the students, Lambda Beta Chapter of Sigma Tau Delta has sponsored the Purple Pen."

With this foreword, the first edition of the Purple Pen was published in the spring of 1929. It was a small, purple-backed magazine containing sixteen pages of student writing, edited by Ted Martens, with Ralph Childs as business manager. It has been published continuously since that time, and has gained in beauty of form and excellence of content. For the past four years it has placed second in the national contest sponsored by the Columbia Scholastic Press Association.

The Purple Pen has continued its initial policy of considering for publication the literary productions of students of the Teachers College. On May, 1931, it carried its first illustration, a lino-cut, "The Old Mill," by Stanley Wood, the original designer of its cover.

The local chapter of Sigma Tau Delta constitutes the staff, with Miss Selina M. Terry as faculty adviser. Viola Herrig is Editor and Leroy Furry is Business Manager of this publication.

The Board of

STUDENT PUBLICATIONS



CLAIR KRAFT
President

The Board is composed of nine members, including one Student Council member, four students selected by popular vote, and four members of the Faculty appointed by the President of the College. It elects students for the major positions of the *College Eye* and *OLD GOLD* and sends representatives to the National and State Collegiate Press conventions. It also acts in the capacity of a policy determining board for these college publications.

The purpose of the Board is to promote the highest student ideals in journalistic activity on the campus.

The faculty members are Benjamin Boardman, George H. Holmes, Jr., H. Earl Rath, and Miss Selina Terry. The student members for 1933-34 are Clair Kraft, President; David Grant, Secretary-Treasurer; Marion Bragonier, James Ebel, and Miriam Marston.

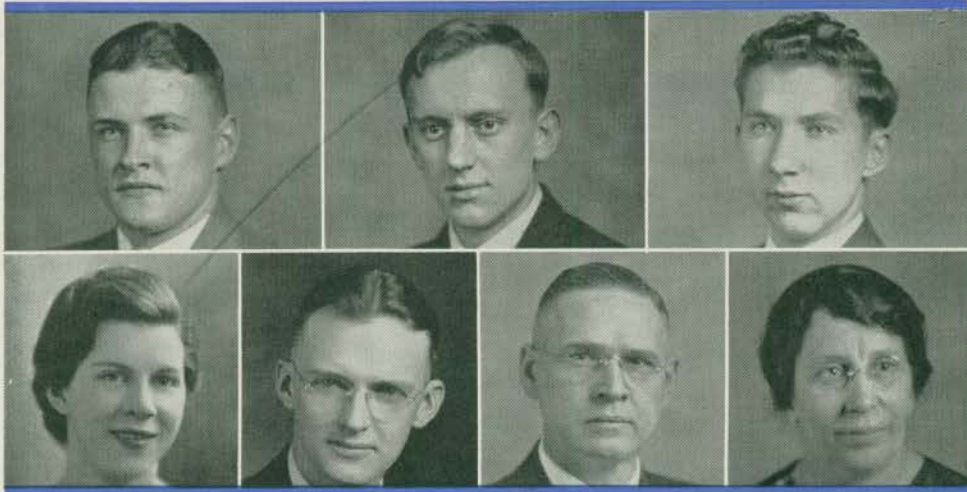

BRAGONIER
MARSTON

HOLMES

EBEL

RATH

GRANT
TERRY

DEPARTMENTAL CLUBS

★ Students and faculty members long ago realized the many benefits derived from the organizing into clubs of those particularly interested in the various lines of college work. The college club advances study along particular lines of work, promotes a spirit of fellowship, and provides an excellent means for an exchange of ideas among members. The departmental club, as it exists today, gives additional cultural benefits to the student, and encourages originality and individuality of thought. It requires an active interest in current problems in the field, as well as a study of historical data. The typical college club is composed of members of the Faculty working with students of more than usual ability who manifest an active interest in their chosen lines of work.



ART LEAGUE



<i>President</i>	- - - - -	LA DEEMA WOOD
<i>Vice-President</i>	- - - - -	DOROTHY BRECKENRIDGE
<i>Secretary</i>	- - - - -	RUTH FLAKS
<i>Treasurer</i>	- - - - -	ELINOR HEUSER
<i>Adviser</i>	- - - - -	CORLEY CONLON
<i>Adviser</i>	- - - - -	BERTHA L. PATT
<i>Adviser</i>	- - - - -	MRS. IRIS BRANAGAN
<i>Adviser</i>	- - - - -	AGNES B. COLE

In 1907, the Art League was organized for the purpose of promoting art appreciation and fostering a feeling of unity among the students of this college who are interested in art. Projects, such as mask-making, tying and dyeing, stencil making, and sketching in charcoal, pastels, oils, or water colors, have been done. This year's activities included the production of a marionette show, which consisted of the making of the puppets and the building of the stage and its settings.

Front Row: Mildred Middlesworth, Ruth Flaks, Miss Agnes Cole, Mr. Bailey, La Deema Wood.

Back Row: Dorothy Breckenridge, Faith Frampton, Margaret Vigars, Ellis Wilhite, Helen Martin, Ruth Harper, and Clarice Chesebro.

Not in Picture: Viva Gribben, Margaret Halligan, Elinor Heuser, Berry Jordan, Merle Lillibridge, Ruth Perfect, Irma Rolfes.



BIOLOGY CLUB



<i>President</i> - - - - -	- - JOHN BLIESE
<i>Vice-President</i> - - - - -	DOROTHY WOOD
<i>Secretary-Treasurer</i> - - - - -	MRS. ELSIE MCCOY
<i>Adviser</i> - - - - -	DR. C. W. LANTZ
<i>Honorary Member</i> - - - - -	DR. E. J. CABLE
<i>Honorary Member</i> - - - - -	WINIFRED GILBERT
<i>Honorary Member</i> - - - - -	DR. R. L. ABBOTT
<i>Honorary Member</i> - - - - -	H. E. RATH

The purpose of the Club is to keep in touch with all biological problems of modern trend and to create a deeper interest in biology. Through its meetings and social functions, it provides a means for those interested in this science to become better acquainted.

Programs include the study of pictures, lectures by instructors, and reports by students. A new special feature is a Biology Club News-Letter. The special project for the winter and spring terms is the study of birds.

Front Row: Elizabeth Mulcay, Elsie Kelly McCoy, John Bliese, Dr. C. W. Lantz, Carl Benda.

Back Row: Marie Wangler, Paul Hill, Dorothy Thompson, Lowell Clauson, Robert Porter, Maurice Brayton, Dorothy Wood.

Not in the Picture: Angelie Broffel, Verna Walker, and Andrew Weresh.



CHEMISTRY SEMINAR



<i>President</i>	- - - - -	HERMAN WHITE
<i>Secretary-Treasurer</i>	- - - - -	THOMAS ALLEN
<i>Sergeant-at-arms</i>	- - - - -	LOYD OLSON
<i>Adviser</i>	- - - - -	O. B. READ
<i>Adviser</i>	- - - - -	DR. R. W. GETCHELL

Eight years ago the Chemistry Seminar was established, offering a means for exchange of ideas and presentation of chemical topics to the students of this science. It aims to broaden the knowledge of chemistry by informal speeches that are open for discussion by the rest of the members; to create a common meeting ground for freshman, senior, and faculty members; to keep the group informed on current topics, new methods, and devices employed in chemistry; and to foster scientific ideals among the chemistry students.

Front Row: Lloyd Olson, Frances Pedersen, O. B. Read, Dr. R. W. Getchell, Herman White, and Rachel Speers.

Back Row: Donald Burchenwalt, David Hugget, James Morehouse, Helen Gillespie, Carl Johnson, Jacob Sadoff, Lester Peterson, Elbert Ralain.

Not in Picture: Thomas Allen, Fred Bates, Richard Carpenter, Ross Cutler, Asaph Fogdall, Cecil McKellips, Lester Peterson, Martha Peterson, Keith Page, Ross Randall, Lyla Sill, Allene Strand, Shirley Williams, and Dorothy Wood.



COMMERCIAL CLUB



<i>President</i>	- - - - -	IRENE WARNER
<i>Vice-President</i>	- - - - -	SYLVERA WENGER
<i>Secretary</i>	- - - - -	MADelyn BERGSTROM
<i>Treasurer</i>	- - - - -	ARDELL OSTERGARD

The Commercial Club was organized in 1924. Meetings are held twice a month at which business men or one of the faculty speak on present day commercial interests. At the beginning of the year there is a get-acquainted party, and during the year dinners and picnics make up the social activities of the organization.

First Row: F. Williams, D. Beaty, W. Barr, D. Nay, R. Novak, F. Atkinson, D. Zickefoose.

Second Row: S. Kraft, I. Warner, Miss Julia Myers, Mr. Condit, Miss Gaffin, Mr. Mach, M. Azeltine, M. Brakel.

Third Row: G. Barton, J. Ealy, V. Axmear, M. Anderson, J. Ellis, W. Johnson, R. Pingel, A. Vinall, F. Brown, J. Pederson, V. Erickson.

Fourth Row: Helen McDowall, M. Gump, G. Roberts, M. Shaser, V. McGee, M. Bergstrom, A. Tigges, M. Koch, I. Wilburn, and R. Rathbone.

Not in Picture: M. Assorson, E. Barry, B. Beach, H. Brown, L. Carson, M. Coon, B. Day, J. Ealy, L. Haahr, V. Hammil, B. Hesse, M. Iler, J. Knox, D. Lamb, G. Leversee, N. McElhinney, V. McGee, A. and G. Ostergard, R. Pingel, D. Reeves, G. Rummens, M. Schuster, M. Spense, J. Starr, W. Storch, L. Strifert, E. Verbeckmoes, R. Waseskuk, S. Wenger, V. Whitmore, F. William, and I. Wohlenberg.



ELLEN RICHARDS CLUB



<i>President</i>	- - - - -	AUDREY MUNSON
<i>Vice-President</i>	- - - - -	RUTH ANDERSON
<i>Secretary</i>	- - - - -	MARIE RIZZO
<i>Treasurer</i>	- - - - -	EVA RIDGEWAY

In 1924 the Ellen H. Richards Club was organized, its membership including all Home Economics majors and faculty members of the Home Economics Department. The club aims to aid the members to become better acquainted with the students and faculty, and to develop a professional interest in home economics that must keep pace with the ever changing living conditions.

Lectures on such subjects as Oriental rugs, chinaware, modernistic art, antique furniture, and silverware, besides teas and parties, make up the activities of the group.

First Row: Agnes Conger, Bertha Stebins, Marie Rizzo, Audrey Munson, Ruth Anderson, Virginia Streeter, Iva Brayton.

Second Row: Jean Arthur, Mary E. Sharp, Mary Clarke, Gretchen Robinson, Florence Grier, Ruth Packer, Martha Petersen, Lelah Hansen, Kathryn Stilson, Mina Olin, and Betty Ann Stephenson.

Third Row: Jean Kramer, Allene Strand, Rachel Speers, Edith Perrin, Francis Byrnes, Ruth Dawson, Lucille Lang, Lena Madsen, Irene Vaala, Eldora Alliman, and Helen Conklin.



ENGLISH CLUB



President - - - - - MAXINE HARNED
Secretary-Treasurer - - - - - MIRIAM BUCKMASTER

English Club, suggested by Miss Lillian Lambert in 1909, was organized in 1910. There are social functions in the form of dinners, after which some student or faculty member speaks on topics of interest to all of the members of the club.

All faculty members of the English Department are honorary members of the club.

The members of this club in the order in which they appear in the picture are, First Row: O. Lyons, H. Ackermann, E. Vaughn, Prof. Lynch, Miss Lillian Lambert, Miss Selina Terry, Miss Rolph, G. Howe, and R. Brown.

Second Row: F. Shoup, C. Middleton, M. Snell, Mr. Meekma, M. Buckmaster, G. Talcott, M. Colburn, R. Robinson, H. Gilchrist, L. Been, and R. Rogers.

Third Row: B. Wells, P. McDowell, R. Kennedy, M. Loonan, M. Draheim, N. Olson, J. Wengert, M. Bragg, F. Suter, and L. Hostetter.

Other members not in the picture include: M. Anderson, B. Bell, R. Bennett, M. Boatman, D. Breckenridge, F. Clark, E. Cousins, M. Cunning, D. Davis, M. Dean, B. Diamond, W. Emerson, A. Faust, J. Flesner, M. Gutz, M. Harned, V. Herrig, H. Humphreys, M. Kehr, A. Kliebenstein, H. Lindberg, P. McNally, A. Miller, V. Miller, M. Mitze, L. Nus, R. Papke, F. Pedersen, B. Rench, M. Romanelli, G. Roth, A. Rye, M. Schmidt, R. Stetzel, V. Stong, A. Stroebel, D. Sturch, H. Walhof, M. Wangler, V. Watson.



FOUR - H CLUB



<i>President</i>	- - - - -	LOIS HOSTETTER
<i>Vice-President</i>	- - - - -	FRANCES ATKINSON
<i>Secretary</i>	- - - - -	GRACE BANNISTER
<i>Treasurer</i>	- - - - -	RUTH BRIDEN

Aiming to keep alive on this campus active interest in local, state, and national 4-H activities, social meetings of this organization are held once every month where acquaintance is made with all former 4-H girls. The membership is representative of many 4-H clubs from all over the state.

Front Row: Nellie Van Zante, Arlene Kline, Ruth Hostetter, Lois Hostetter, June Vanderheyden, Arlene Handorf, and Helen Cruikshank.

Second Row: Lois Royer, Gladys Peeters, Alice Kronenberg, Marjorie Kimball, Hila Laird, Carolyn Oelrich, Dorothy Oelrich.

Third Row: Margaret Myers, Miriam Love, Della Butcher, Maxine Kane, Dorothy Bishop, Jean Holroyd, and Dora Belle Beaty.



GERMAN CLUB



<i>President</i>	- - - - -	ALICE FAUST
<i>Vice-President</i>	- - - - -	BEVERLY HESSE
<i>Secretary-Treasurer</i>	- - - - -	MURTIS WEIHE
<i>Faculty Adviser</i>	- - - - -	DR. JOSEF SCHAEFER

Deutscher Verein, organized in 1931, gives to students of German a chance to get practice in the German Language outside of class work and gives to them a better knowledge of German art, music, literature, government, and social life.

Each year it is customary to give a number of German plays. This year the plays that were given were "Die Wette", "Der Kuhhould", and "Wie Man's Macht in Amerika". Once each year the club sponsors a banquet, party, or picnic. This year a German Band was formed for the pleasure of the musically inclined members of the club.

First Row: Eloise Harmon, Alvin Johnson, Murtis Weihe, Dr. Schaefer, Alice Faust, and Frederick Mussman.

Second Row: Ellis Wilhite, Lois Schwab, Raymond Kettler, Marie Wangler, Asaph Fogdall, Isabel Ervine, Albert Brauer, and Mercedes Connor.

Third Row: Raymond Pedersen, Eleanor Johnson, Leslie Burch, Barbara Best, John Bliese, Paul Hoemann, and Dorothy Oelrich.



HAMILTON CLUB



<i>President</i> - - - - -	MARY ALICE WOOLVERTON
<i>Vice-President</i> - - - - -	ROBERT WICK
<i>Secretary</i> - - - - -	DWIGHT ERICKSON
<i>Sponsor</i> - - - - -	DR. F. W. LAMBERTSON

Membership of Hamilton Club includes any bona fide student of Iowa State Teachers College who gives evidence of a genuine interest in the cause of constructive public speaking. The club meets twice a month for a dinner and program of original speeches. The purposes of the Club are to develop interest in the speech arts among the students, faculty, and advisers; to elevate the standards of speech; to encourage everything which will tend toward high ideals of effective speech; to seek out and encourage talent; and to develop a spirit of cooperation among all students interested in the speech arts.

The roll of members at any time shall not exceed twenty-five. Honorary members include all alumni of Hamilton Club.

Front Row: Lois Brauer, James Curtis, Mary Alice Woolverton, Robert Wick, Adela Woolverton.

Second Row: Dwight Erickson, Irene Warner, James Daugherty, Francis Suter, Corey Olson, Merton Coover.

Members not in picture: Eileen Ferreter, David Grant, Alfred Ogland, Betty Severin, Paul Smith, Pauline Wilcox, and Joyce Whitsell.



"I" CLUB



<i>President</i>	- - - - -	CARLTON LYTLE
<i>Vice-President</i>	- - - - -	TRUMAN MANSHIP
<i>Secretary-Treasurer</i>	- - - - -	ALVIE NATVIG
<i>Sponsor</i>	- - - - -	L. L. MENDENHALL

The "I" Carnival, a play-night of games, tournaments, cards, swimming, and dancing, was the social event arranged by the "I" Club this year for the entire college.

In 1927 the "TC" Club was organized. When the emblem given for athletic achievement was changed from "TC" to "I", the name of the Club became the "I" Club, with the purpose to encourage sportsmanship in all athletics, and to raise the scholastic and athletic standards among the athletes of the college.

Front Row: David Irvine, Alfred Ogland, Clarence Bain, Ray Piper, Carlton Lytle, Raymond Smalling, Vernon Stribley, and Harry Myers.

Second Row: Harry Helgason, Kenneth Allbee, Maurice Carr, Lee Chambers, James DeSpain, Anson Vinall, Edward Thompson, Truman Manship, and John McCaffrie.

Third Row: Lester Peterson, Alvie Natvig, Owen Rolston, Kenneth Kimberlain, Charles Potter, Francis Flanagan, Paul Hoemann, Donald Blanchard, and Wallace Stewart.



**FIRST AND SECOND YEAR
KINDERGARTEN CLUB**



<i>President</i>	- - - - -	HELEN CRAWFORD
<i>Secretary-Treasurer</i>	- - - - -	EVELYN RASCHE
<i>Adviser</i>	- - - - -	DOROTHY KOEHRING

The four purposes of the Kindergarten Club are to further the interest in the training of young children through specially arranged educational programs; to establish a closer relationship among its members through social contacts; to solve problems of interest to kindergarten teachers from a professional viewpoint; and to promote interest in other campus activities.

In addition to the educational programs, numerous informal parties, a Christmas party, and a formal spring banquet are included among the monthly meetings.

Majors in kindergarten education and students taking a two-year course in kindergarten education are eligible to membership in the Kindergarten Club.

The members of the club as they appear in the picture are, front row: Velma Sims, Miss Dorothy Koehring, Helen Crawford, Evelyn Rasche, Agnes Hopley, and Maxine Momyer. Second Row: Louise Heeschen, Miss Weise, Elnore Jay, Betty Holman, Eleanore Paulsen, Jessie Hiatt, Kathryn Dyke, Amy Austin, and Marian Larson.

Three others who are not in the picture are: Florence Edgar, Grace Fern, and Helen McDowall.



MATHEMATICS CLUB



President - - - - - HELEN BROWN
Secretary - - - - - EILEEN AANES

In 1909 the Mathematics Club was organized on the Iowa State Teachers College campus. Meetings, which are held once a month, include class demonstrations as well as discussions of scientific discoveries. The Club is a valuable adjunct to the Mathematics Department, serving as an effective correlating and vitalizing force. It is composed of the Faculty of the Department and students who have had at least two terms of College mathematics.

Front Row: Sophie Larsen, Celeste Landtisor, Lillian Myers, Maynard Dix, Margaret Robertson, and Robert Burch.

Second Row: Harlan Lenth, Francis Pedersen, Ruth Hamilton, Mr. Watson, Mr. Condit, Helen Brown, Miss Lambert, Mr. Wester, and Retha Sarver.

Third Row: Mina Olin, Jessamae Pederson, Eileen Aanes, Richard Carpenter, Dorothy Thompson, Melvin Hill, Ted Hansen, Edward Corton, John Smith, and Helen Rothlisberger.

Fourth Row: Roy Smith, Bernice Bernatz, Hazel Rothlisberger, Margaret Griffiths, Lorene Campbell, Frieda Blum, Joyce Wengert, Grace Kuntz, Francis Brown, Velva Klaessy, Bonnie Tyler, and Alfred Ogland.

Not in the Picture: Alfred Anderson, Albert Bailey, Leon Baral, Lulu Carson, James Ebel, Vernell Faught, Harlan Lenth, Robert Martin, and Mildred Theirman.



PEP CLUB



<i>President</i>	- - - - -	BRADFORD FENNER
<i>Vice-President</i>	- - - - -	MARY HOWELL
<i>Secretary</i>	- - - - -	MARC IHM
<i>Treasurer</i>	- - - - -	ROBERT BURCH
<i>Sponsor</i>	- - - - -	DR. CARL H. ERBE

Rho Epsilon Rho was organized on the Iowa State Teachers College campus during the fall term, 1933. This fraternity was organized for the purpose of organizing cheering among the student body, developing school spirit, and promoting enthusiasm in all forms of campus activities.

Membership in the organization has been limited to thirty, with one-half of this number men, and the other half women.

The members of the club as they appear in picture are, first row: Melvene Draheim, Robert Brown, Marc Ihm, Dr. Carl Erbe, Bradford Fenner, Irene Warner.

Second Row: Janette Wright, Ross Cutler, Robert Burch, Anson Vinall, Richard Rickert, Roy Vinall, Eddie Cram, Frank Bentley.

Third Row: Virginia Stong, Marcella Gutz, Truman Manship, Edward Volberding, George Orbell, Ray Papke, and John Cowie.

The members not in the picture are: John Beebee, Sally Colburn, Nona Collins, Phyllis Cutler, LaVina Haahr, Mary Howell, Mary Lou Mitze, Elva Doris Moore, Harry Myers, Kathryn Sarset, Buelah Tye, and Raymond Pingel.



PI BETA ALPHA



<i>President</i>	- - - - -	BUELAH FLICKINGER
<i>Vice-President</i>	- - - - -	RUTH BEACH
<i>Secretary-Treasurer</i>	- - - - -	VIRGINIA PHILPOT
<i>Adviser</i>	- - - - -	AMY F. AREY
<i>Adviser</i>	- - - - -	MAY M. SMITH

Pi Beta Alpha was founded at Iowa State Teachers College by a group of girls interested in professional advancement. They organized for the purpose of creating a unified center of thought and action among Primary B. A. students, which would lead to the development of its members intellectually, professionally, and socially.

A News Letter is sent to alumni members once a year.

Meetings are held the first and third Wednesdays of each month. Each spring a banquet is the climax of the year's activities. Membership is open to junior and senior primary girls.

Front Row: Florence Gallimore, Lucille Persinger, Miss May Smith, Buelah Flickinger, Miss Amy Arey, Eleanor Zimmerman.

Back Row: Alyce Hoepner, Armina Davis, Ruth Beach, Verna Dahlgren, Isabel Ervine, Grace Fern, Frieda Moore, Evelyn Chadbourne, and Louella Specht.

Not in the picture: Selma Hill, Nina Johnson, and Dagmar Rodholm.



PLAYCRAFT CLUB



<i>President</i>	- - - - -	CARYL MIDDLETON
<i>Vice-President</i>	- - - - -	FERN CLARK
<i>Secretary-Treasurer</i>	- - - - -	MARY LOU MITZE
<i>Adviser</i>	- - - - -	HAZEL B. STRAYER

The Playcraft Club was organized in January, 1925, for the purpose of affording opportunities to students interested in acting and directing. The Club has expanded with the growth of the Drama Department until now membership is open to students interested in any of the arts of the theatre. Each year it is customary to present one play for the public, besides shorter plays for the club members.

Participation in Tutor Ticklers, a Drama Shop party, reviews of plays, and opportunities to learn of acting, directing, and technical experimentation form a small part of the unusual programs carried out by Playcraft Club.

Front Row: Virginia Philpot, Lorinne Crawford, Caryl Middleton, Mary Lou Mitze, Betty Fedderson, and Flora Silver.

Second Row: Merton Coover, Mary Romanelli, Burdette Moeller, Fern Clark, Raymond Phillips, Janette Wright, and Gwendolyn Roth.

Not in the picture: David Berninghausen, Maurice Boatman, Burton Byers, Marcella Colburn, James Daughtery, Margaret Davenport, Melvene Draheim, Erwin Goff, LaVina Haahr, Eula Hansen, Maxine Harned, Gayle Howe, Elizabeth Mast, Elva Doris Moore, Francis Riney, Ruth Robinson, Ruth Stetzel, Virginia Stong, and Gladys Talcott.



**FIRST YEAR
PRIMARY CLUB**



<i>President</i>	ZADA CORBIN
<i>Vice-President</i>	KATHERINE KUNEY
<i>Secretary-Treasurer</i>	PAULINE BALDWIN
<i>Adviser</i>	AMY AREY
<i>Adviser</i>	MAY SMITH

Girls taking their first year of primary work acquire a deeper interest and a stronger sense of unity in the extra activities furnished by this Club. It is a social center that affords opportunities for the girls to become better acquainted with others studying in their chosen field and with the faculty members than is possible in the classroom.

First Row: Mulcay, Bigalk, Wells, Kuney, Rohdy, Gross, Harper, Lang, Eide, Hoovler, Leff.

Second Row: Myers, Gibbs, Vaselaar, Grangaar, Anderson, Miller, Miss Smith, Corbin, Lane, Miss Arey, McNamee, Peeters, Pinta, Wright.

Third Row: Wood, Bohn, Barber, Middlesworth, Hentzel, Layland, Fiddler, Mellem, Bradley, Wolcott, Allan, Abbey, Seabury, Koestler, Harms, Kellogg, Halverson, Smiley.

Fourth Row: Peterson, Huntrods, Kronenberg, Floyd, Bugbee, Bradley, Oelrich, McSweeny, Brandriff, LaRue, Rhodes, Thompson, Kornistky, Kline, Drown, Mathison.



**SECOND YEAR
PRIMARY CLUB**



<i>President</i>	- - - - -	BETH HUBBARD
<i>Vice-President</i>	- - - - -	BEATRICE MOORE
<i>Secretary</i>	- - - - -	ELMA WALTER
<i>Treasurer</i>	- - - - -	EVELYN MOORE
<i>Advisers</i>	- - - - -	AMY AREY and MAY SMITH

With the same purpose as the First-Year Primary Club, the Second-Year Primary Club endeavors to give additional help to the girls and to hold educational meetings which will be beneficial to the students in their line of work.

First Row: Wilson, Clock, Blough, Mulcay, Boies, Carver, Miller, Swanson, Hollander.

Second Row: Morton, Lenz, Worley, Luckey, Graybeal, Miss Smith, Moore, Miss Arey, Jensen, Butcher, Hasbrooke, Drumb.

Third Row: McFarland, Tye, Halligan, Stoessel, M. Miller, Kimball, Diggins, Williams, Stearns, Courtney, Watkinson, Starling, Stakes, Kane, Buus.

Fourth Row: Weale, Pulley, Moore, Hubbard, Okerstrom, Waterman, Kline, Butler, McNett, Johnson, Benson, Widerspach, McKone, Hansen.



Social Science Honors Society



<i>President</i>	- - - - -	JAMES F. CURTIS
<i>Vice-President</i>	- - - - -	VIVIAN BANCROFT
<i>Secretary-Treasurer</i>	- - - - -	DEMARIS SOHNER
<i>Faculty Adviser</i>	- - - - -	DR. L. L. SAGE

Historical research, family budgets, "The New Deal", and taxation are some of the many topics discussed by students and faculty in the meetings of the newly organized Social Science Honors Society. This organization takes the place of the old Social Science Club. To be an active member of this Society, a candidate must present a minimum of thirty hours of credit in social science, which will make an average grade of "B". A candidate presenting a minimum of twenty hours of credit in social science averaging "B" is eligible for associate membership.

Faculty members of the Social Science Department are members of Social Science Honors Society.

Front Row: Dr. M. R. Beard, Sara Riggs, Dr. R. W. Harbeson, James Curtis, Amos Belknap, Dr. M. R. Thompson, Dr. C. H. Erbe, and Robert Brown.

Second Row: Alice Haas, Angeline Broeffel, Paul Hill, Marie Sanger, Reuben Wood, Vivian Bancroft, Mary Alice Woolverton, Marian Muzzey, Sarah Higby, and Leone McBroom.

Third: Dagny Hansen, Donald Miller, Carolyn Wilkinson, Eula Hansen, Dorothy Truitt, Mabel Davies, Evelyn Moore, Leo W. Yanasak, Randall Hart, and DeMaris Sohner.



WRITERS' CLUB



<i>Manager</i>	- - - - -	HELEN HUMPHREY
<i>Manager</i>	- - - - -	WENDELL RIDER
<i>Adviser</i>	- - - - -	SELINA M. TERRY

Organized in 1929, the Writers' Club is an exchange where all students who are interested in creative writing meet to read their stories, poems, sketches, essays, and to discuss and evaluate each other's work. The programs are voluntary, and the meetings are informal.

Front Row: Stanley Benz, Gayle Howe, Helen Humphreys, Miss Selina Terry, Wendell Rider, Geraldine Gordon, and Dorothea Steel.

Second Row: Marjorie Salzman, Marjorie Snell, Alvin Johnson, Gordon Arends, Julian Colby, Leslie Burch, Mary Shaser, Evelyn Moir, and Nellie Olson.

Not in Picture: Theodore Adams, Byron Bell, Roger Bennett, Wilma Bigalk, John Bliese, Maurice Boatman, Miriam Buckmaster, Helen Bugbee, Margaret Davenport, Florence Edgar, Leroy Furry, Ernestine Gaskell, Vivian Gribben, Marie Henriksen, Viola Herrig, Beverly Hesse, Melvin Hill, Paul Hill, Jean Holroyd, Ina Hoover, Helen Krall, Dorothy Logan, Miriam Love, Lloyd Moeller, Beatrice Moore, Emma Morsing, Marian Muzzey, Ruth McMillin, Peggy Newman, Hyacinth Peterson, Jean Reynolds, R. D. Rogers, Miriam Sacquety, Margaret Schmidt, Margaret Schult, Betty Severin, John Smith, Frances Suter, Margaret Vigars, Vivian Wache, Marie Wangler, Bridget Wells, Ruth Williams, and Robert Wright.

T H E D R A M A S H O P

★ The Drama Shop at the Iowa State Teachers College is recognized as one of the most excellent in the middle-west. Interest in drama and dramatic productions runs high, and each successive drama season proves to be better than the one preceding. Hard work, enthusiasm, and effort have made successful a variety of plays each year. Those interested in this work are encouraged to participate, and two dramatic organizations, Playcraft Club and Theta Alpha Phi Fraternity, are sponsored by the Department for the advancement of interest among the students. Whether the presentation be a one-act play, worked out entirely by the students, or the reproduction of a classic, the reputation of the College Drama Shop insures both success and acclaim.



Drama

The drama program at the Iowa State Teachers College consists of six to eight major productions presented annually in the college auditorium. Studio productions, the results of class work, are presented at intervals throughout the year. An annual conference on Play Production is an event of the spring term. Invitations are sent to High School instructors and to students. In the morning session techniques of scenery, acting and directing are demonstrated by students under faculty direction. The afternoon session is a matinee of the conference play. "PEACE ON EARTH" was the 1934 production. An informal tea in the Drama Shop provided a pleasant climax to the day's activities.



**“THE
WOMEN
HAVE
THEIR
WAY”**



“THE WOMEN HAVE THEIR WAY”, by the Quintero brothers, was the 1933 Commencement play. The scene of this charming comedy was set in a patio in Spain and proved an amusing contrast to current American comedies. The women of a quiet little Andalusian town decide that the young lawyer from Madrid is in love with the prettiest girl in the village, although they have never spoken to each other. Gossip, however, is responsible for the romance which finally ensues, and the gaiety and charm of the action provide delightful entertainment. This play was the opening bill for the summer repertory program, also.

The set was designed by Charles Holden and the play directed by Hazel B. Strayer.

**"THE
SHOW-OFF"**



"THE SHOW-OFF", by George Kelly, was the second play of the summer repertory group. This play ranks as one of the best American comedies to date, and a splendid cast of summer school students provided an outstanding production. The scene between Ma Fisher (Lillian Holmes), and Aubrey Piper, the Show-off (Raymond Phillips), are high points in the comedy, and were played for their full values by the actors. Each member of the cast contributed excellent characterization, and the fast tempo gave the piece the movement it demanded.



**"CHILDREN
OF THE
MOON"**

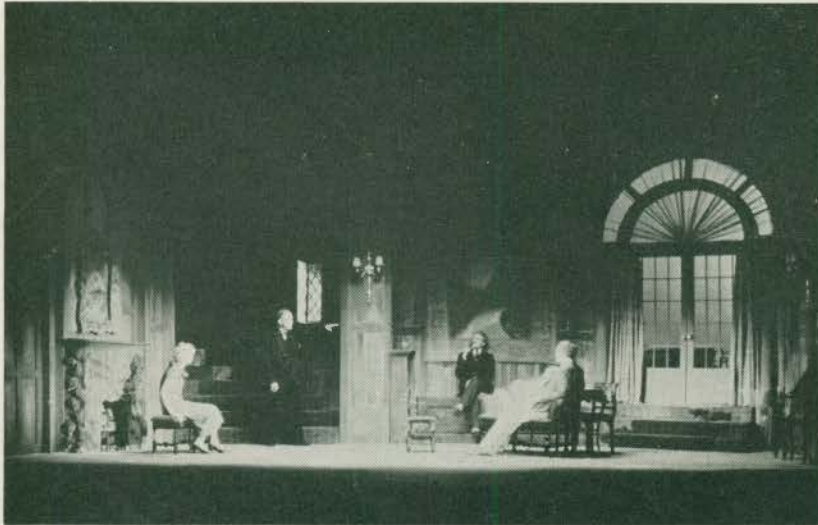

As a special feature for the final number of the summer drama program, alumni of Iowa Beta Chapter, Theta Alpha Phi, national honor dramatic fraternity, presented Martin Flavin's powerful drama, "CHILDREN OF THE MOON". Audiences will long remember the beautiful and moving tragedy as portrayed by these experienced actors.

The cast included Helen Swedberg, Gwendolyn Kern, Dorothy Hartleip, Everett Cartright, Marshall Kathan, Charles Holden, Arthur Scott, and Robert Burhans. Hazel B. Strayer directed the play and Charles Holden designed the setting.

**"THREE
CORNERED
MOON"**

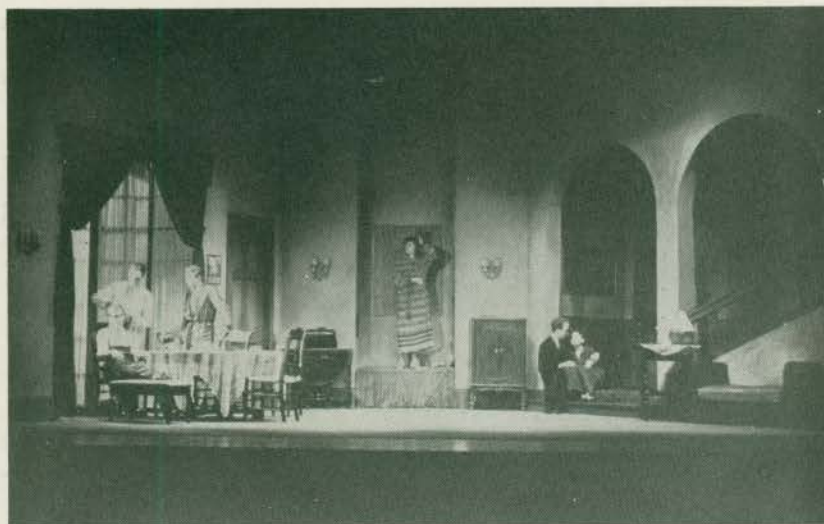

"THREE CORNERED MOON", by Gertrude Tokonogy, opened the dramatic season for the regular school year. The timeliness of the subject, dealing with the happenings of a family when it finds itself suddenly without money, was of interest to everyone. The plans of the Rimplegaar family provided hilarious entertainment, and the universality of its appeal was evident from the responses of the audience. This, the first amateur production of THREE CORNERED MOON, followed close upon the New York production.

"R. U. R."



The fantastic play of the machine age, "R. U. R." (Rossum's Universal Robots), gave audiences a terrifying glimpse into a future of mechanical men. Written by Karel Kapek, a Czecho-slovakian, and translated for the New York Theatre Guild, the result is a drama which is decidedly thought provoking.

A group of men have erected a factory where robots are manufactured — mechanical people, whose perfection is almost human. The revolt of the robots provides a thrilling climax, for man is finally destroyed by the machine he has created.

The settings were designed by Stanley Wood. Hazel B. Strayer directed.

**"PEACE
ON
EARTH"**

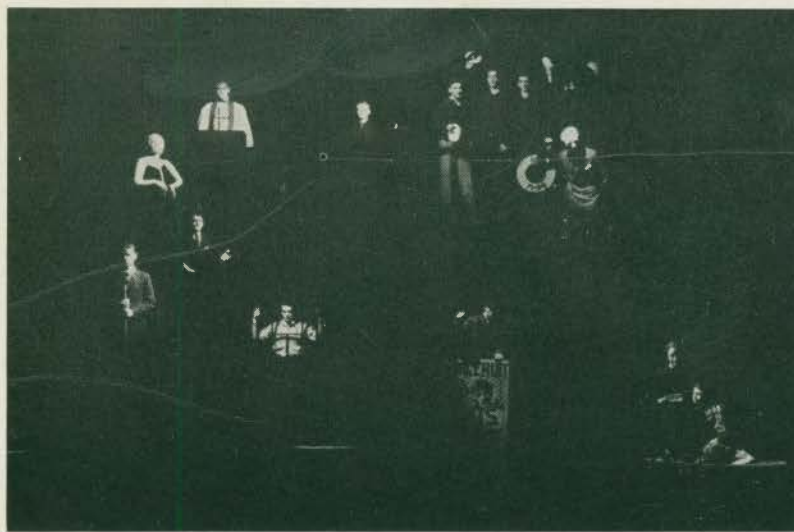

"PEACE ON EARTH", by George Sklar and Albert Maltz, was presented April 19, 20, and 21. Frankly anti-war, it is aimed at the men who are instrumental in promoting war for personal profit and proves to be both powerful and exciting theatrically.

Produced by the Theatre Union in New York City during the current season, it attracted widespread attention, and special permission was obtained for a production at this college simultaneously with the New York production. Three performances of the play were given, including a matinee, a feature of the fourth annual conference on Play Production.

F O R E N S I C S

★ In our college, debate and oratorical teams have been unusually successful in the past few years. Due to the excellence of the instruction and the hard work expended by the students, teams representing Iowa State Teachers College have gained sectional fame in the field of Forensics. The debaters sponsor an honorary fraternity whose purpose is to keep debating, oratory, and all forensics at the highest possible level. Debating has been the oldest competitive sport of the college and university. It holds first place for its success in developing precision, reasoning, and logic, thereby supplementing work in the subject in the classroom.

★ ★ **D E B A T E** ★ ★



CURTIS

GRANT

BARKER

DAUGHERTY

★ During the past year, the debating team of Iowa State Teachers College has had a very successful season, in spite of the fact that only two of the group had previously taken part in college debating, and only two others had done high school debating.

Tournament debates largely filled the program, and this year there were eight with decisions. The cities visited by the Tutor debaters were St. Paul, Minnesota, where a team composed of Merle Miller and Beatrice Moore won five of the seven debates, and a team composed of Lois Brauer and Francis Suter won two out of four; Normal, Illinois, where all of the possible sixteen points were won by the Tutors; Vermillion, South Dakota; and Platteville, Wisconsin. Delta Sigma Rho, national honorary forensic society, sponsored a debate at Madison, Wisconsin, in which Donald Barker won third place.



DR. F. W. LAMBERTSON
*Debate Coach at
Iowa State Teachers College*

★ ★ **D E B A T E** ★ ★



MOORE

BRAUER

SUTER

FERRERTER

There were two non-decision debates. The first with Cambridge University of England, and the second with Northwest Teachers College of Maryville, Missouri. The contest with Cambridge was the fourth international debate held on this campus and the second with Cambridge. The other teams came from Trinity College, of Dublin, Ireland, and Oxford University, England.

At the state forensic contest in Des Moines, the men's team, composed of David Grant, Donald Barker, and James Curtis won first place, and the women's team, including Lois Brauer, Francis Suter, and Beatrice Moore placed second. This is the highest rating ever attained by any one Iowa college in the history of this contest.

Besides the regular tournament schedule, the speech contests included debates before civic luncheon clubs, other minor college meets, the inter-state contest at Northwestern University, and a radio debate with Iowa State College in which there was no decision.

Those who took part in debate this year include Donald Barker, Beatrice Moore, James Curtis, David Grant, Lois Brauer, Merle Miller, Frances Suter, James Daugherty, Eileen Ferrerter, Paul Smith, J. Burton Flesner, Eula Hansen, and Melvene Draheim.

ORATORICAL AND EXTEMPORANEOUS
★ SPEAKERS ★



CURTIS

MOORE

GRANT

FERRERTER

★ Not only have the debate teams been successful this year, but the oratory and extemporaneous divisions have also taken honors. At the state forensic contest in Des Moines, Eileen Ferrerter took first in women's oratory, James Curtis placed second in men's extemporaneous, Beatrice Moore won first in women's extemporaneous, and David Grant won third in men's oratory.

The after-dinner speaker's contest, which took place on November 15, was sponsored by the Hamilton Club. James Curtis placed first, and James Daugherty won second place. James Curtis won first place in the Iowa State Peace Oratorical Contest held at Drake University early in December. His subject was "Drawing the Dragon's Teeth".

Eileen Ferrerter tied for first place with Penn in the extemporaneous contest held in conjunction with the peace contest. Speaking on the general topic of NRA, she drew the specific topic, "The NRA and Capital".

The Delta Sigma Rho Tournament was held at Iowa City, where James Curtis took second place, and David Grant represented Iowa State Teachers' College in oratory. The next Delta Sigma Rho Tournament took place in Madison, Wisconsin, where James Curtis went into the semi-finals.

This year was the first time that oratorical and extemporaneous units were sent to the state contest, and in view of the highly satisfactory results, its place in the speech division of the college is assured.

HONORARY FRATERNITIES

★ Scholarship in academic work does not exist without recognition in a real college. In the endeavor to give recognition to those deserving of it, and to unite into a group with common standards and ideals those who are especially deserving of merit, the honorary fraternity has been created. True leaders invariably have high standards of scholarship. The honorary fraternity draws its membership from the leaders on the college campus, and promotes a spirit of good fellowship, mutual understanding, and congenial relationships in the group. It can truthfully be said that the honorary fraternity is the highest type of college organization.



BLUE KEY



<i>President</i>	- - - - -	DAVID GRANT
<i>Vice-President</i>	- - - - -	TRUMAN MANSHIP
<i>Secretary</i>	- - - - -	MARC IHM
<i>Treasurer</i>	- - - - -	VERNON BRANDES

The local chapter of Blue Key, men's national honorary fraternity, was established in 1932 with thirteen charter members who were students prominent in college activities. Its purpose is to study, discuss, and strive to further the best interests of Iowa State Teachers College, and to promote a spirit of fraternalism among all students on this campus. During the year, Blue Key served a joint sponsorship with the Women's League for the Sunday afternoon Leisure Time Hours, in addition to advancing a movement for the organization of the new Men's Union.

Dean L. I. Reed and A. C. Fuller serve as advisers.

MEMBERS: Grant, Manship, Ihm, Brandes, Barker, Beebee, Brown
 Burch, Byers, Coffman, Coover, Curtis, Daugherty, Krieg
 McCaffrie, Moeller, Peterson, Rickert, Rolston, Wick, Reed



DELTA SIGMA RHO



President - - - - - MARY ALICE WOOLVERTON
Adviser - - - - - DR. F. W. LAMBERTSON

Iowa State Teachers College is the only teacher's college in the United States ever granted a charter by Delta Sigma Rho, the oldest national honorary forensic fraternity in existence. The national organization has sixty-four chapters located in the leading institutions throughout the country. The purpose of Delta Sigma Rho is to keep all types of forensics at the highest possible level, and, in accordance with this purpose, membership is limited strictly to the best of those who have shown great ability when representing their college or university in forensic competition. The local chapter during the past year sponsored the Brindley Forensic Tournament for high schools. It is the wish of Delta Sigma Rho to make these Tournaments an annual tradition honoring Professor W. A. Brindley, who, during his service here, brought to the campus for the first time a series of international debates and was both friend and teacher to the students.

MEMBERS: Woolverton, Curtis, Daugherty, Lambertson



GAMMA THETA UPSILON



<i>President</i>	- - - - -	MAURICE BRAYTON
<i>Vice-President</i>	- - - - -	MISS LOUISE HEARST
<i>Secretary</i>	- - - - -	ALICE HAAS
<i>Treasurer</i>	- - - - -	PAUL HILL

In 1931, Beta Chapter of Gamma Theta Upsilon, the national geographic fraternity, was established at Iowa State Teachers College with fifteen charter members. Membership consists of faculty members chosen on the basis of their academic preparation and students with high scholarship and interest in geography. This honor organization aims to further interest in geography, and at its meetings subjects other than those studied in the classroom are discussed. This year the fraternity took a field trip to Eldora.

Faculty advisers are Miss Alison Aitchison, Dr. E. J. Cable, Miss Louise Hearst, and Miss Marguerite Uttley.

MEMBERS: Maurice Brayton, Alice Haas, Paul Hill, Alice Fink
 Ruth Hamilton, Gerald Jackson, Helen Jasper, Alvin Johnson
 Gwendolyn Lepley, Mrs. Elsie McCoy, Dale Moore, Dr. E. J. Cable



KAPPA DELTA PI



<i>President</i>	- - - - -	ALICE HAAS
<i>Vice-President</i>	- - - - -	WIERT JOHNSON
<i>Recording Secretary</i>	- - - - -	SHIRLEY ANN KRAFT
<i>Corresponding Secretary</i>	- - - - -	J. LESLIE ELLIS
<i>Treasurer</i>	- - - - -	EULA HANSEN

Kappa Delta Pi, national honorary education fraternity, was founded in 1911 at the University of Illinois. The local division, Psi Chapter, was established in August, 1923, as a result of the work of a committee of the Faculty Men's Club. A scholarship is awarded yearly to a deserving member of the student body.

The following are faculty members of the organization: Dr. O. R. Latham, Dr. E. O. Finkenbinder, adviser, Dr. Eva May Luse, G. W. Walters, Miss Sadie B. Campbell, Miss Rowena Edwards, Miss Corley Conlon, and Dr. C. W. Lantz.

MEMBERS: Haas, Johnson, Hansen, Warner, Kraft, Ellis, Bliese, Brown, Campbell Draheim, Fedderson, Gibbs, Herrig, Jasper, LaDage, Lillig, Mace, Meekma Merrill, Miller, Mitze, Moeller, Morehouse, Ostergard, Pedersen, Ralston, Samson Snell, Stetzel, Stroebel, Talcott, Wells, Willits, Woolverton, Lantz, Finkenbinder

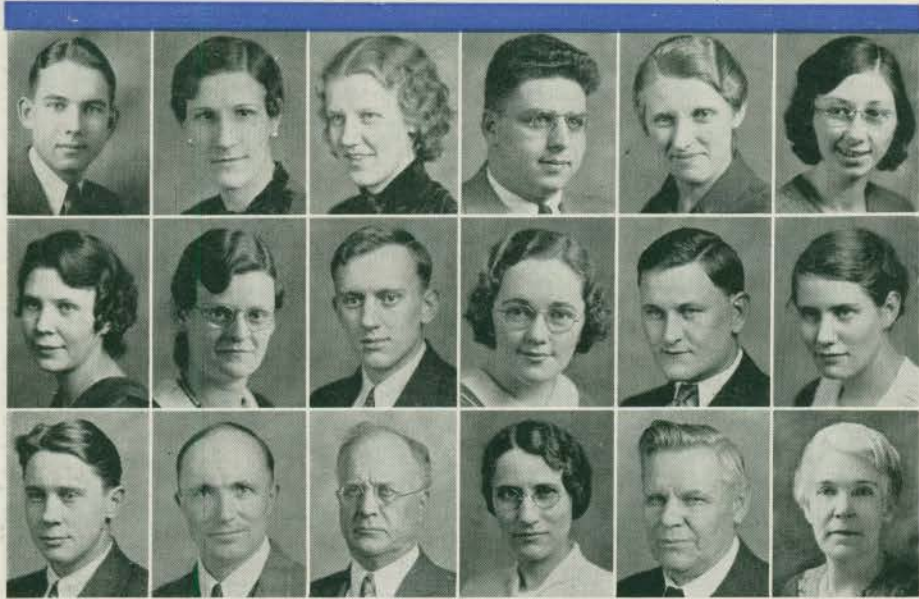

KAPPA MU EPSILON



<i>President</i>	- - - - -	ROBERT BURCH
<i>Vice-President</i>	- - - - -	HENRY PETERSEN
<i>Secretary</i>	- - - - -	BETHEL MERRILL
<i>Treasurer</i>	- - - - -	HELEN BROWN
<i>Corresponding Secretary</i>	- - - - -	EILEEN AANES

To create interest in mathematics and to develop an appreciation of its beauty are the aims of the Iowa Alpha Chapter of Kappa Mu Epsilon, installed on the Iowa State Teachers College campus in May, 1931. Its purpose is to honor high scholastic rating, especially in the field of mathematics. To be eligible for membership, one must have completed twenty-five term hours in mathematics, with an average grade point of 3.0, and have attained at least 75 hours of college credit with an average of 2.5 grade points per hour.

Miss Emma F. Lambert acts as adviser for Kappa Mu Epsilon.

MEMBERS: Burch, Merrill, Aanes, Baral, Bernatz, Blum
 Brown, Campbell, Ebel, Griffiths, Hansen, Myers
 Peterson, Smith, Condit, Kearney, Wester, Lambert



LAMBDA DELTA LAMBDA



President - - - - - JAMES MOREHOUSE
Vice-President - - - - - JACOB SADOFF
Secretary-Treasurer - - - - - FRANCES PEDERSEN

The local chapter of the national physical science fraternity had its beginning in 1931 with ten charter members. It aims to promote interest in the study of chemistry and physics, and to encourage students in these subjects by recognition of high standards of scholarship. Each month the fraternity has a dinner program, drawing its speakers from among the student body, faculty members, and non-resident scientists. No dues are levied except for the initiation fee. Three times a year eligible students are elected to membership.

Dr. R. W. Getchell is faculty adviser.

MEMBERS: Morehouse, Pederson, Bailey, Burch
 Casterson, Gilchrist, Hughes, Olson
 Peterson, Begeman, Getchell, Hearsey, Kadesch

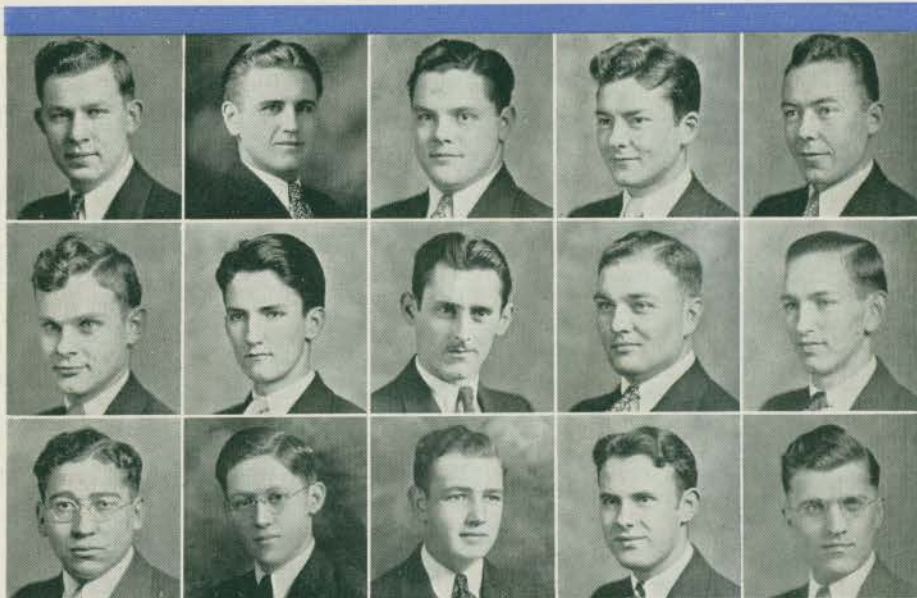

PHI MU ALPHA



<i>Supreme Councilman</i>	- - - - -	RICHARD SUCHER
<i>President</i>	- - - - -	MELVIN HILL
<i>Vice-President</i>	- - - - -	HAROLD GAMBLE
<i>Treasurer</i>	- - - - -	CARYL MIDDLETON

Phi Mu Alpha, national honorary music fraternity, with Beta Nu Chapter founded on this campus in 1931, is the largest music fraternity in America. It is the object of this fraternity to advance the cause of music in America, to develop the truest fraternal spirit among its members, and to encourage loyalty to the Alma Mater. Each year this group sponsors the All-Campus Composers' Concert. In order to fulfill its purpose of developing a fraternal spirit, this organization serves in some degree as a social fraternity, and engages in various social activities.

All men members of the music faculty are advisers.

MEMBERS: Hill, Wick, Dierks, D. Aupperle, R. Aupperle
 Feldman, Gordon, Hahn, Hannawalt, Harden
 Humbert, Middleton, Newman, Rider, Sucher



PI GAMMA MU



- | | |
|--|--------------------|
| <i>President</i> - - - - - | EULA HANSEN |
| <i>Vice-President</i> - - - - - | BETTY FEDDERSON |
| <i>Secretary-Treasurer</i> - - - - - | DR. F. W. WELLBORN |
| <i>Student Member of Executive Council</i> - - - - - | BETHEL MERRILL |
| <i>Faculty Member of Executive Council</i> - - - - - | DR. R. W. HARBESON |

Pi Gamma Mu, the national social science fraternity, was organized at Southwestern College in Winfield, Kansas, in 1924. The Gamma Chapter was installed here in March of 1928. More than one hundred universities and colleges have chapter members of this society. Its principal object is to emphasize scholarship along the line of the Social Sciences and to promote cooperation in the study of human problems.

Faculty members of the organization include Dr. Marshall R. Beard, Dr. Carl Erbe, Dr. R. R. Fahrney, Dr. Robert Harbeson, Dr. George Robinson, Dr. M. R. Thompson, Dr. F. W. Wellborn, and Miss Sara Riggs.

MEMBERS: Hansen, Fedderson, Wellborn, Merrill, Sohner
 Willits, Woolverton, Beard, Erbe, Fahrney
 Harbeson, Hunter, Riggs, Robinson, Thompson



PI OMEGA PI



<i>President</i>	- - - - -	DOROTHY M. ANDERSON
<i>Vice-President</i>	- - - - -	INEZ WOHLBERG
<i>Secretary</i>	- - - - -	IRENE WARNER
<i>Treasurer</i>	- - - - -	MADLYN BERGSTROM

The Gamma Chapter of Pi Omega Pi, national honorary commercial education fraternity, was established on this campus in 1925. Its purpose is to foster a feeling of fellowship and professional unity among students specializing in the study of commerce, and its members are commerce majors who have done outstanding work as shown by their scholastic ability. Meetings are held twice each month with guest speakers discussing current topics. Once a term, a meeting is open to all junior-senior commercial majors.

The following are faculty members of Pi Omega Pi: Ira S. Condit, G. R. Mach, H. C. Cummins, Miss Myrtle Gaffin, Miss Julia Myers, Miss Myrtle Stone, and R. O. Skar.

MEMBERS: Anderson, Wohlenberg, Warner, Bergstrom
 Azeltine, Ellis, Hammil, Kraft, Ostergard
 Reeves, Condit, Gaffin, Mach, Myers



PURPLE ARROW



<i>President</i>	BETH HUBBARD
<i>Vice-President</i>	FRIEDA BLUM
<i>Secretary</i>	MARGARET AZELTINE
<i>Sergeant-at-arms</i>	ADELINE CASLAVKA

In response to a need felt for a freshman and sophomore honorary organization, Purple Arrow was organized in the spring of 1933, with fifty charter members. Membership is restricted to underclass women with outstanding scholarship, character, and personality. To qualify for membership, a student is required to have a grade point average of at least 3.0. This organization aims to encourage scholarship among freshman and sophomore women, to encourage high standards of living, and to further the best interests of Iowa State Teachers College.

Miss Emma Lambert is faculty adviser of The Purple Arrow.

MEMBERS: Hubbard, Beem, Azeltine, Caslavka, Anderson, Bernatz, Blum, Buckwalter
 Chihak, Clock, Connor, Dean, Culver, Erickson, Hesse, Hiatt, Hronik
 Jacobson, Logan, Love, Martin, Mast, McClure, Moeller, Myers, C. Oelrich
 D. Oelrich, K. Olson, M. Olson, Rench, Roth, Rose, Suter, Swisher, Lambert



SIGMA TAU DELTA



<i>President</i>	- - - - -	MARJORIE SNELL
<i>Vice-President</i>	- - - - -	GLADYS TALCOTT
<i>Secretary-Treasurer</i>	- - - - -	MRS. NELLIE OLSON

Lambda Beta Chapter of Sigma Tau Delta, the honorary English fraternity, was established on this campus in 1928 with the purposes of advancing the study of the greatest masterpieces, encouraging worthwhile reading, and promoting the mastery of written expression. The local chapter publishes the Purple Pen three times each year. In addition, a new book has been compiled containing the best of the poetry written by students here. Active members are juniors and seniors who have demonstrated outstanding scholarship in English. Associate membership is made up of upper class students whose major is not English, but who show marked ability in creative writing.

Miss Selina Terry is adviser for this organization.

MEMBERS: Snell, Talcott, Olson, Bennett, Draheim
 Faust, Furry, Harned, Herrig, Kraft
 Humphreys, Middleton, Papke, Stroebel, Wells, Terry



THETA ALPHA PHI



President - - - - - BURDETTE MOELLER
Vice-President - - - - - VIRGINIA MILLER
Treasurer - - - - - MRS. WINIFRED TUTTLE HART

Theta Alpha Phi is the national dramatic fraternity, the local chapter, Iowa Beta, having been founded in 1922. Chapters are organized in 80 colleges and universities throughout the country. Membership is conferred upon advanced students who have distinguished themselves in dramatic activities. Members of the organization study drama, dramatic literature, and are at all times ready to cooperate with sincere dramatic projects, each year sponsoring one dramatic production. Members of this fraternity are honorary members of Playcraft Club.

Professor S. A. Lynch is an honorary member of Theta Alpha Phi, and Miss Hazel B. Strayer is faculty adviser.

MEMBERS: Burdette Moeller, Burton Byers, Fern Clark
 Caryl Middleton, Virginia Philpot, Robert Wick

LITERARY SOCIETIES

★ The literary society, as one of the first organizations with purely literary standards, has endured throughout the years. It has for its purpose the uniting of students and instructors with the same literary interests into one congenial group. It endeavors to advance its members in friendship, moral and literary culture, to cultivate the literary talents of its members, and to keep them in contact with the activities of the literary world. The literary society, with its standards founded in a seeking after truth and beauty, and its purpose in social development, wields influence in student affairs.

L I T E R A R Y



ALPHA

The Alpha Literary Society, established in 1877, is the oldest literary society at Iowa Teachers college. Joy Watkinson is president. Bess Streeter Aldrich is one of its illustrious alumni members.



DELPHIAN

Founded in 1908, the Delphian Literary Society aims toward the social and intellectual growth of all members. The officers are Dorothy Quire, Marjorie Cook, DeMaris Sohner, and Pauline Wilcox.



EULALIAN

Maxine Kane, Blythe Hawks, and Weneedyou Smith are the officers of the Eulalian Literary Society, founded in 1908. It aims to promote social development and a comprehensive knowledge of literature.

S O C I E T I E S

NEOTROPHIAN - CHRESTOMATHIAN

Helen Daubenberger acts as president of the Neo-Chresto Literary Society, formed through the combining of two literary societies in 1928. The purpose of the society is the literary and moral growth of its members.



SHAKESPEAREAN

Organized in 1883, the Shakespearean Literary Society has been active for 51 years. Elizabeth Mulcay, Eleanor Zimmerman, Nora Bowen, and Dorothy Poulson act as officers and managers of programs.



ZETALETHEAN

Nineteen girls, one less than the original number in 1893, compose the membership of the Zetalethean Literary Society, headed by Marie Dean as president, with Margaret Brakel as assistant.



MUSICAL ORGANIZATIONS

★ In this modern day, there are few colleges that do not give the privilege, experience, and training of work in music. Educators now realize the importance of music in the teaching field. Students who are inclined musically are given the privilege of participating in the several operettas, musicals, and concerts presented by the school each year. Those with special music ability find their places in various glee clubs, bands, orchestras, or other combinations and groups fostered by the Music Department. Iowa State Teachers College looks pridefully each year on its excellent talent in the field of music.



CECILIAN GLEE CLUB



<i>President</i>	- - - - -	MARIAN JEPSEN
<i>Vice-President</i>	- - - - -	MARY DUNKLE
<i>Secretary</i>	- - - - -	LOLITA LILLIG
<i>Treasurer</i>	- - - - -	LUELLA SCURRY

The Cecilians, the leading women's glee club on the campus, was organized forty-six years ago by Miss Julia Curtis, who served as their first director. Robert Fullerton, Clara Cressy, Frances Dickey, Helen Stenwall, G. Geberson, Grace Barr, Elizabeth B. Schmidt are those who have led the Club since, in addition to Olive Barker, the present director. During the Christmas season the Cecilians sang for the Candlelight Service, and with the combined glee clubs, sang in Handel's "Messiah".

Front Row: Luella Scurry, Lolita Lillig, Mary Dunkle, Miriam Marston, Olive Barker (director), Marian Jepsen, Dorothy Richardson, Virginia Philpot, Ruth Christenson.

Second Row: Esther McCready, Margaret Christenson, Lena Madsen, Helen Rogers, Alice Faust, Claribel Clark, Alice Manning, Nora Bowen, Marguerite Miller.

Third Row: Veva Buchanan, Alice Coates, Bethel Merrill, Melvene Draheim, Dorothy Paulson, Edna Sutton, Helen Swisher, Letha Vinall, Margaret Vandenburg, Dorothy Logan.

Fourth Row: Helen Whitmer, Katherine Sarset, Helen Daubenburger, Ruth Mary Samson, Mildred Landsberg, Erma Baars, Margaret Erickson, Elma Walter, Janette Wright, and Laurretta Starry.



MINNESINGERS' GLEE CLUB



<i>President</i>	- - - - -	ROBERT WICK
<i>Vice-President</i>	- - - - -	BURDETTE MOELLER
<i>Secretary</i>	- - - - -	EDWIN CRAM

The Minnesingers, organized by Miss Julia Curtis in 1889, are now recognized as the leading men's glee club. Miss Curtis was director from the year of organization until 1895, when Robert Fullerton took over the directorship. C. A. Fullerton directed until 1921. Since that time, W. E. Hays has served as leader. This year, the Minnesingers took part in Handel's "Messiah", and played leading parts in "The Pirates of Penzance".

The members as they appear in the picture are, front row: Harold Hanawalt, Caryl Middleton, Kenneth Meuters, Mr. Will Hays (director), Robert Morris, Freddie Feldman, Wendell Rider, Donald Aupperle.

Second Row: Ralph Piper, Burdette Moeller, Edwin Cram, Donald Stout, Edward Dirks, Jacob Sadoff, Robert Aupperle.

Third Row: Haynard Valline, Robert Wick, Edward Roelofs, Charles Hill, Lawrence Hahn, Bob Shrader, Thomas Buffum.

Not in Picture: Thomas Boardman, Marion Bragonier, Lloyd Brewer, Kenneth Bullis, Marshall Esslinger, Harold Gamble, Erwin Goff, Robert Henry, Francis Long, Darwin Maurer, Thomas Murphy, Robert Ruby, S. J. Sluter, Richard Sucher and Dick Swisher.



BEL CANTO GLEE CLUB



President - - - - - MARIE SHOCKEY
Vice-President - - - - - HELEN MITCHELL
Social Chairman - - - - - BETH HUBBARD
Librarians - - - - - BONNELLE HOWE and ROSAMOND RATHBONE

The Bel Canto Glee Club was organized in 1923; their first director was Elizabeth Burney Schmidt. Alpha Corinne Mayfield became its second director in 1924. Marian Jepsen is accompanist for the club. Membership is limited to forty. In addition to the concert presented April 26, with the assistance of the Orchestras, the club joined in the production of "The Messiah", and sang at the special Passion Week assembly and at the winter term Commencement.

The members as they appear in the picture are, front row: Frances Phillips, Rosamond Rathbone, Gayle Howe, Marie Shockey, Miss Alpha Mayfield (director), Marian Jepsen, Loretta Swift, Leone Steuben, Eldora Alliman, Doris Parsons.

Second Row: Dorothy Oelrich, Bonnelle Howe, Marion Yavorsky, Margaret Beiber, Rosamond Eckstein, Beth Hubbard, Laverne Kaiser, Martha Loonan, Elizabeth Mast, Orva Peter.

Third Row: Zada Corbin, Lois Bragonier, Louella Loats, Georgia Wilcox, Margaret Catter, Florence MacLean, Isabelle Hill, Murtis Weihe, Lucile Lang, Mary Renk.

Fourth Row: Harriet Crawford, Mary Meilitz, Gwendolyn Roth, Ruth Vande Waa, Elizabeth Vaughn, Mary Merrill, Arleen Fulton, Alice Haas, Hazel Swanson and Helen Mitchell.



AEOLIAN GLEE CLUB



President - - - - - ELEANOR FINKENBINDER
Social Chairman - - - - - MARY STILES
Secretary-Treasurer - - - - - GARNET CARY
Librarians - - - - - ANNABELLE WOODWARD and ANN PEITERSEN

In 1926, the Department of Music organized the Aeolian Glee Club and placed it under the direction of Glennys Rugg. Led by Miss Alpha Mayfield, their present director, they presented their annual concert, and also participated in "The Messiah".

Members of the Club are, front row: L. Drumb, D. Lane, K. Kuney, R. Brownlie, M. Sacquety, N. Van Zante, E. Brouhard, E. Finkenbinder, Alpha Mayfield (director), H. Rogers, M. Smiley, G. Carty, M. Christensen, R. Harger, H. Swanson, V. Faught.

Second Row: L. Eickelberg, F. Bradley, L. Grangaard, D. Orms, E. Nykvist, B. Buus, M. Schult, L. Williams, M. Myers, J. Rohdy, D. Drown, E. Weir, I. Moore, N. Killam, A. Caslavka.

Third Row: E. Stark, H. Marshall, F. Brandriff, C. LaRue, T. Floyd, R. Robinson, E. Otterman, V. Nasby, M. Hook, A. Kline, M. Stubbs, H. Frank, S. Petersen, W. Bigalk, M. Evans.

Fourth Row: L. Seabury, A. Davis, A. Kronenberg, D. Peterson, E. Pearson, C. Oelrich, M. Sydness, R. Finkenbinder, L. Bradley, L. Barber, R. Johnson, B. Loveland, I. Frescoln, M. King, A. McKone, K. Nervig.



Euterpean Troubadour Glee Club



The Troubadours, a glee club for men, began singing in 1899 under the direction of Professor C. A. Fullerton, who continued in the capacity of director until 1916, when all men's glee clubs were discontinued. In 1922, Mr. W. E. Hays reorganized them, and has led them since their reorganization.

The Euterpean Glee Club for women was organized by Miss Julia Curtis in 1895. They have continued their work from that time till now.

Front Row: E. Klinkenberg, A. Petrie, M. J. Snyder, L. Beem, K. Blake, M. Stoddard, M. Smith, V. Burroughs, M. Palmquist, D. Logan, W. E. Hays, G. Schmidt, I. Anderson, I. Johnson, D. B. Beaty, S. Kettler, H. Wells, B. Hahn, J. Lawrence, E. Zumach.

Second Row: N. Miller, E. Martin, D. Irons, H. Ackerman, V. Bancroft, R. McMillan, L. Schwab, E. Paulsen, L. McGregor, P. Nutt, I. Harms, R. Eddy, M. Martin, A. Tholman, P. McCormick, M. Connor, W. Roth, and G. Bannister.

Third Row: M. Robertson, J. Simmons, M. Dix, P. Caslavka, W. DeSpain, J. Anderson, A. Mills, R. Kettler, A. Brauer, B. Richardson, W. Heggins, R. Douglass, W. Hahn, C. Messerschmidt, D. Chatfield, C. Ortmeier.

Fourth Row: M. Johnson, O. Dellinger, J. Freeman, S. Benz, M. Anderson, R. Carpenter, H. Christenson, F. Mussman, A. Fogdall, O. Kahler, H. Minium, A. Weresh, W. Plumley, P. Hoeman, B. Hopper.



PIRATES OF PENZANCE



"The Pirates of Penzance", Gilbert and Sullivan's hilarious comic opera, was presented in the auditorium on the nights of April fifth and sixth. The musical performance by four glee clubs, with the Minnesingers and Cecilians taking the leading parts, the Euterpeans as Major General Stanley's charming daughters, and the Troubadours as pirates and burly, moustached policemen, made delightful entertainment.

The curtain opened on a scene showing a rocky seashore with a band of pirates celebrating the twenty-first birthday of Frederic, an English boy apprenticed to the pirates until he reaches the age of twenty-one. Having tired of his piratical career, he decides to leave his associates. He meets the daughters of the General, and immediately falls in love with the youngest, Mabel. The lovers' duet, accompanied by a chorus of lovely girls dressed in light organdies, made a high point in the opera.

In the second act, laid in a ruined chapel, Frederic finds that he has only had five birthdays, since he was born on the twenty-ninth day of February, and he is forced to return to the Pirates, but they give up their careers, and all ends well.

One of the cleverest bits of work in the opera was done by the policemen's chorus with the parrot replies of everyone. Under the direction of William E. Hays, and staged by Stanley Wood, "The Pirates of Penzance" was a very finished performance.



THE MESSIAH



The Choral Union, consisting of two hundred eighty students under the direction of C. A. Fullerton, gave the twenty-eighth annual presentation of the "Messiah", Handel's world-famous oratorio on December 17, 1933. The Cecilians, Bel Cantos, Euterpeans, and Aeolians, women's glee clubs, and the Minnesingers and Troubadours, men's clubs, including one-fifth of the entire student body, gave the presentation. Mrs. Burney Schmidt was soprano soloist, Miss Olive L. Barker, contralto, H. G. Palmer, baritone, and W. E. Hays, tenor. The organ prelude and accompaniment was played by George Samson, with Miss Rose Lena Ruegnitz at the piano.

The production was the exact duplicate of the original of the eighteenth century with references to all lines taken from the Bible. Handel wrote the oratorio in twenty-two days. It tells in music the story of the birth, sufferings, death, and resurrection of the Christ. It is divided into three parts. The first illustrates the longing of the world for the Messiah, prophesies his coming and announces his birth. The second part describes the sufferings, death, and exaltation of the Christ, and tells of the spread of the gospel. The last part is a declaration of the doctrine of faith in the existence of God, the surety of immortality, and the resurrection and the attainment of an eternity of joy.



SYMPHONY



<i>President</i> - - - - -	RICHARD HARDEN
<i>Vice-President</i> - - - - -	MELVIN HILL
<i>Secretary-Treasurer</i> - - - - -	WENDELL RIDER
<i>Director</i> - - - - -	EDWARD KURTZ

This organization represents the best musical talent of the college and provides an opportunity for the members to play the best of symphonic music. It came into existence in 1878, two years after the organization of the college. The College Symphony, with a membership of seventy-five persons, has been under the direction of Edward Kurtz since 1924.

Members: First Violin—Hill, Schwark, Rosenberger, M. Christenson, Fuller, Swisher, Holman, Bragonier, Bennett, Rider, Newman; Second Violin—Nielson, C. Mueller, Roth, Young, Cobeen, Hinshaw, Morris, Gardiner, Graber, Link, Wilson; Viola—R. Mueller, Kliebenstein, L. Ruby, Harmon, Iler, Steuben; Cello—Searight, Bullis, Lillig, Yavorsky, Burton, Borden, R. Christenson, Hames, McKinstry; Bass—O'Connor, Wangler, Lee, Reynolds, Hawk; Flute—Wiler, Luckey, Kennison, Bradley; Oboe—Seltenrich, Hinson; Clarinets—Blowers, R. Ruby, Gordon, LaDage; Bassoon—Hill, Sherman, Nafus; Horn—Hovey, Coffman, Russell; Trumpet—Getchell, Humbert, Petersen, Hahn; Trombones—Hutton, Dirks, Oelson; Tuba—Harden, Harp, Shrader; Piano—Bley; Percussion—Sucher, Feldman.

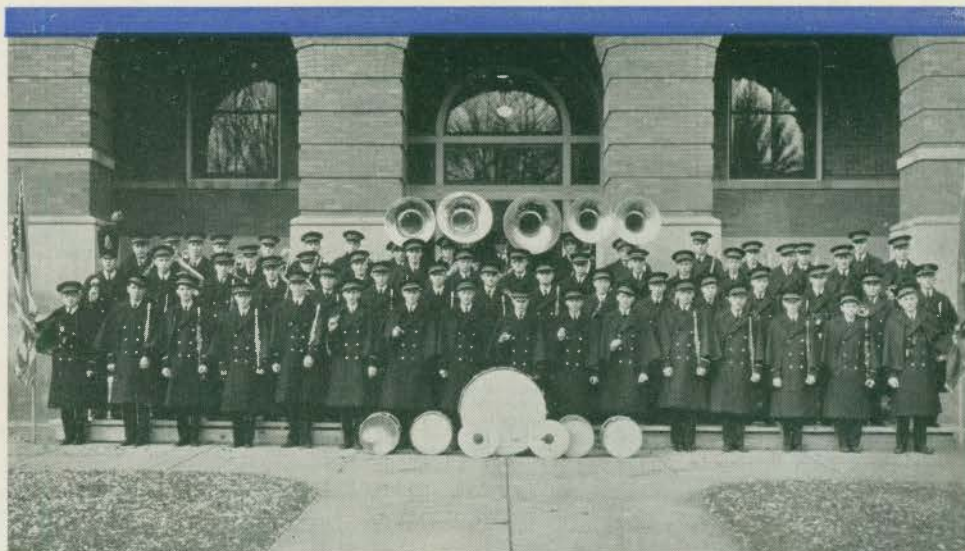

MARCHING BAND



<i>President</i>	- - - - -	HAROLD GAMBLE
<i>Vice-President</i>	- - - - -	EDWARD DIRKS
<i>Business Manager</i>	- - - - -	MELVIN HILL
<i>Secretary</i>	- - - - -	FREDERICK FELDMAN
<i>Adviser</i>	- - - - -	MYRON E. RUSSELL

The Marching Band, whose personnel is made up of men, lends artistry, pageantry, and color to the various campus events. It is present at all athletic contests held on the campus and does its share to instill life and pep into the atmosphere of many a student function.

During the year the band made three trips with the athletic teams and cheering section, journeying with the fans to Grinnell, and later to Coe with the football team, and again to Coe with the basketball team.

Front Row: Caslavka, Kongsback, Gordon, Smith, Ruby, Rye, Nelson, Morris, Feldman, Rogers, Johnson, Maurer, Sucher, Boatman, Chatfield, O'Connor.

Second Row: Goff, Seltnerich, Bullis, Aupperle, DeSpain, Long, Bliese, Hinson, Aupperle, Martin, Getchell, McNabb, Peterson, Hanawalt, Russell (Director).

Third Row: Bell, Brower, Bailey, Gamble, Nielsen, Christensen, Knapp, Wilhite, Warner, Brayton, Iler, Vaala, Brandenburg, Hahn, Smith.

Fourth Row: Hopper, Newman, Dirks, Olson, Hutton, Harden, Sorsen, Hill, Minium, Sadoff, Fogdall, Coleman, Mueters, Robinson.



CONCERT BAND



It is the intention of the College to have the best concert band that it is possible to have on any college campus and to present to the student body in their concerts the best of concert selections.

The personnel of the band is made up of the best musicians of the Women's Band and the Men's Band. Rehearsals are started early in the fall in preparation for four major concerts that are presented during the year. At each concert one of the outstanding musicians is presented as a soloist. In addition to the concerts it participates in the Fullerton Music Festival each spring. For the past five years this organization has been under the leadership of Myron E. Russell. It regularly appears in concert with sixty-five members.

Members: Flutes—Wiler, Keneson, Luckey, Bradley, Killen; Oboes—Hinson, Seltenrich; Clarinets—Ruby, Gordon, Show, Robinson, Blowers, Dilger, Aupperle, Rutherford, Smith, DeSpain, Kongsback, Maurer, King, Dorsey; Bass Clarinet—Fitch; Alto Saxophone—Vande Waa; Tenor Saxophone—McGregor, Claussen; Baritone Saxophone—Aupperle; Bassoons—Hill, Sherman; French Horns—Nelson, Hovey, Christensen, Nielsen; Cornets—Getchell, Humbert, Brintnall, Hahn, Wilhite, Oelrich, Brayton, Sadoff; Baritone—Gamble, Lawton, Bohlen; Trombones—Dirks, Olson, Newman; Bases—Harden, Larsen, LaDage; String Bass—O'Connor, Wangler; Percussion—Johnson, Feldman; Timpani—Rye; Harp—Schrader.

RELIGION

★ Progress has not crowded out religion from the modern college. Instead, it has made firm and secure the place of religion in the educational institution. When instruction in religious faith is left out of the school curriculum, the institution cannot hope to function to its greatest capacity. To produce the highest type of educated and cultural man, the college curriculum provides courses in religious training. In addition to classroom instruction, the modern college encourages the organization of a number of religious groups, with the purpose of promoting the intellectual, religious, and moral welfare of the students. The influence of these groups is far-reaching. Social as well as church activities are sponsored, and a closer spiritual fellowship is developed between young men and women of the different denominations.



Y. W. C. A.



<i>President</i>	- - - - -	MARY ALICE WOOLVERTON
<i>Secretary</i>	- - - - -	MELVENE DRAHEIM
<i>Treasurer</i>	- - - - -	MARGARET AZELTINE

The Y. W. C. A. is a group of women students who seek the meaning of a full and creative life and to have a part in making that possible for all people. The various committees of the local organization, under the leadership of a chairman, function by the discussion-group method in thinking and carrying out group-made ideas. Recreation rooms are provided by the Y. W. C. A. for the use of all the women students, and teas are given at different times during the year. The local association has been a part of the campus life at Iowa State Teachers College since 1887.

The Y. W. C. A. Board includes Miss Elisebeth Brugger, Miss Katherine Buxbaum, Dean Sadie B. Campbell, Mrs. J. F. Cross, Mrs. N. O. Halvorson, Mrs. O. R. Latham, Miss Marna Peterson, Miss Thelma Short, Miss Myrtle Stone, and Miss Selina M. Terry.

The members of the cabinet and council as they appear in the picture are, front row: DeMaris Sohner, Margaret Schmit, Mary Alice Woolverton, Dorothy Davis, Margaret Azeltine.

Second Row: Ferne Shoup, Bernadine Rench, Marcella Colburn, Sarah Higby, Jessie Hiatt, Eula Hansen.



Y. M. C. A.



<i>President</i>	- - - - -	CHARLES E. HILL
<i>Vice-President</i>	- - - - -	DALE ZICKEFOOSE
<i>Secretary</i>	- - - - -	DONALD B. MILLER
<i>Treasurer</i>	- - - - -	HAROLD McKNIGHT

The purpose of the Y. M. C. A. is to help men students of the Teachers College to a complete realization of the practicality of Christianity; to help them to enlarge and deepen their Christian experience; to stimulate a well-rounded development of mind and body; and to develop positive moral and religious college spirit. It aims to instill in students a sense of personal responsibility resulting in commitment to cooperation with all the forces that are working for a solution to actual social, economic, political, and religious problems throughout the world.

The organization has many varied activities during the year, which include the keeping of a furnished club room with recreational facilities, assisting in freshman lectures, sponsoring a freshman party, aiding in making well-known speakers available to the campus, and cooperating with the Y. W. C. A., the Junior and Senior Religious Life Councils, student centers, and the Interdenominational Church.

The officers and advisers as they appear in the picture are, front row: Professor Charles, Charles Hill, Dean Leslie Reed, Harold McKnight.

Second Row: Donald Miller, Raymond Stewart, Howard McKnight, Dale Zickefoose.



Catholic Students' Association



<i>President</i>	- - - - -	AUSTIN E. FINNESSY
<i>Vice-President</i>	- - - - -	ANDREW WERESH
<i>Secretary</i>	- - - - -	ANGELA FIDLER
<i>Treasurer</i>	- - - - -	ALICE HAAS
<i>Librarian</i>	- - - - -	FRANCES BYRNE
<i>Adviser</i>	- - - - -	REVEREND J. C. WIENEKE
<i>Adviser</i>	- - - - -	MISS CORLEY CONLON

The Catholic Students' Club was organized in 1897, and was then called the Newman Club. Six years later it became the society now known as the Catholic Students' Association.

Happenings of the present day are interpreted in the light of Catholic teaching, with the view in mind of adding the philosophy that Newman so ardently desired. The social activities of the Association are carried out in parties held throughout the year and a banquet each spring, at which time an outside speaker is introduced.

The members of the cabinet and committees as they appear in the picture are, first row: Marian Yavorsky, Andrew Weresh, Angela Fidler, Alice Haas.

Second Row: Oscar Lyons, Anna Mary McKone, Marguerite Martin, Maxine Miller, Olive Lewis.



KAPPA PHI



<i>President</i>	- - - - -	MILDRED LANDSBERG
<i>Vice-President</i>	- - - - -	EVELYN MOORE
<i>Recording Secretary</i>	- - - - -	MYRA McDOWALL
<i>Corresponding Secretary</i>	- - - - -	ISABELLE ERVINE
<i>Treasurer</i>	- - - - -	MARTHA COCHRAN
<i>Sponsor</i>	- - - - -	MISS MARY ELLEN CUMMINS

The local Kappa Phi organization, one of a national organization of twenty-one chapters, is the first to be granted a charter outside of state universities. It was founded on this campus in 1928-29.

The members as they appear in the picture are, front row: Martha Cochran, Evelyn Moore, Mildred Landsberg, Myra McDowall, Isabelle Ervine, Anestel Oleson, Della Butcher, Alice Coates, Ida May Anderson, Ione Johnson.

Second Row: Ruth Hamilton, Irma Frescoln, Joy Watkinson, Esther Oleson, Mary Ellen Cummings, Helen Williamson, Helen Gilchrist, Helen Rothlisberger, Ruth Robinson, Miriam Sellers, Lena Madsen, Carolyn Oelrich, Agnes Conger.

Third Row: Lillian Myers, Margaret Thomson, Weneedyou Smith, Bridget Wells, Bernice Bernatz, Frieda Blum, Helen McDowall, Ruby Willoughby, Marguerite Miller, Romona Teisinger, Arlene Tribble, Dorothy Oelrich, Erma Brouhard, Hazel Rothlisberger.



Lutheran Students' Association

<i>President</i>	- - - - -	ANN PEITERSON
<i>Vice-President</i>	- - - - -	BERTHA NAFKE
<i>Secretary</i>	- - - - -	IRMA KURTZ
<i>Treasurer</i>	- - - - -	PAUL HAFKE

The Lutheran Students' Association was organized in 1922. Its purpose is to create a feeling of fellowship among Lutheran students of this college and to create a greater Lutheran consciousness and respect for Lutheran ideals.

This year a large Lutheran Students' Mixed Chorus was organized to, in a small measure, bring closer social unity among its members. The L. S. A. Home is the center of many social and devotional gatherings during the year, carried on under the leadership of Reverend H. W. Siefkes, the student pastor, and the other advisers—R. O. Skar, Miss A. M. Sorenson, and Dr. M. J. Nelson.

All Lutheran students and Lutheran faculty members are eligible for membership and are cordially invited to visit the Lutheran home.

The members as they appear in the picture are, front row: Olga Grangaard, Gertrude Wenger, Raymond Petersen, Ann Peiterson, Bertha Nafke, Marguerite Miller.

Second Row: Luella Johnson, Christine Less, Agnes Peiterson, Vergin Millem, Violet Holden, Lucille Drum.

Third Row: Irene Vaala, Ruth Hoat, Valera Thompson, Norman Dierks, Estel Hansen, Eldora Struger, Eula Hansen.



P H I C H I D E L T A



<i>President</i>	MARIAN KEHR
<i>Vice-President</i>	IRENE ATEN
<i>Recording Secretary</i>	RUTH McCLURE
<i>Corresponding Secretary</i>	PHYLLIS JULIUS
<i>Treasurer</i>	ESTHER BARZ
<i>Historian</i>	LOLA SCHOELLERMAN

The Epsilon Chapter of Phi Chi Delta, a national Presbyterian girls' sorority, was organized in 1932 with nine active members. Its original name was Phi Alpha Omega. In the four years of its existence on the campus it has initiated one hundred and sixteen members. During the year the sorority has hikes, informal teas, formal dinners, programs, and social hours.

The members as they appear in the picture are, front row: Murtis Weihe, Ruth McClure, Phyllis Julius, Marian Kehr, Mrs. J. Giffen, Mrs. Black, Ethel Barz, Dorothy Mae Miller.

Second Row: Mary Kenagy, Anna Placatka, Marjorie Kimball, Marie Sanger, Dehlia Hentzel, Helen Brinkman, Helen Lee, Maxine Kane, Beulah Marie Johnson, Carrie Lee, Elizabeth Mast, Louise Williams.

Third Row: Margaret Stephenson, Margaret Griffiths, Elizabeth Ottermann, Audrey McGee, Evelyn Rasche, Mary Llewellyn, Mary Frances Shedd, Urma English, Allene Strand, Lois Hostetter, Ruth Hostetter.



PHI TAU THETA

<i>President</i> - - - - -	★	
<i>Vice-President</i> - - - - -		RODNEY DOUGLASS
<i>Secretary-Treasurer</i> - - - - -		HAROLD MCKNIGHT
<i>Adviser</i> - - - - -		JACOB SADOFF
<i>Adviser</i> - - - - -		MISS MARY ELLEN CUMMINS
		DR. W. GLENN ROWLEY

The Eta Chapter of Phi Tau Theta, a national honorary fraternity for Methodist men, was installed on this campus November 16, 1929. There are only nine chapters in the organization, three of which are in Iowa, one each at Ames, Iowa City, and Cedar Falls. The purpose of Phi Tau Theta is to develop a closer spiritual fellowship between men of Methodist preference in colleges and universities. The group also aims to build leaders, to encourage high moral standards among college men, and to promote social activities among its members. Meetings are held weekly, and social events once a month.

The members as they appear in the picture are, front row: Erwin Goff, Harold McKnight, Rodney Douglass, E. A. Baker (adviser), Mervel Unrau.

Second Row: Willis DeSpain, Harry Kruchten, Reuben Wood, Charles Hill, Howard McKnight.

Third Row: Duane Hoepfner, Elmer Christenson, Francis Long, Jacob Sadoff, Donald Miller, Dwight James.



STOWAWAY CLUB



<i>President</i>	- - - - -	LESLIE BURCH
<i>Vice-President</i>	- - - - -	DONALD AUPPERLE
<i>Secretary-Treasurer</i>	- - - - -	CAROL SANKEY
<i>Adviser</i>	- - - - -	REVEREND GIFFIN

A Presbyterian young mens' supper club was organized at the Westminster Student Center in the fall of 1933. It has as its chief objective a friendly association of its members around a supper table. The club meets at Westminster Student Center every two weeks on Monday night for a supper, business meeting and a short program.

The members as they appear in the picture are, front row: J. Burton Flesner, Reverend Giffin, Mrs. Black, Leslie Burch, Carol Sankey, Robert Aupperle.

Second Row: Donald Aupperle, Bob Burch, James Hinshaw, Francis Long, Bennie Rutherford, Raymond Cheney.

Those not in the picture are David Bailey, Darrel Black, Donald Black, Maurice Boatman, James Freeman, Frederick Feldman, Graham Hovey, Elliot Hutton, William Heggins, Quentin Kongsbach, Harvey Littrell, Arthur Mammaing, Wendell Rider, and Richard Sucher.



THETA EPSILON



<i>President</i> - - - - -	GAYLE HOWE
<i>First Vice-President</i> - - - - -	RUTH JACOBSEN
<i>Second Vice-President</i> - - - - -	MADLYN BERGSTROM
<i>Third Vice-President</i> - - - - -	VERNA WALKER
<i>Secretary-Treasurer</i> - - - - -	JANNETTE McCANN
<i>Historian</i> - - - - -	CLARICE SHAWVER
<i>Corresponding Secretary</i> - - - - -	VELDA BENTLEY
<i>Faculty Sponsor</i> - - - - -	MISS OLIVE BARKER

The Eta Chapter of Theta Epsilon, a national sorority for Baptist women students, was installed on this campus in January, 1934, and is one of seven such chapters. It entertains the ideal of serving as an influence toward the development of a useful Christian life by every Baptist girl on the campus.

The members as they appear in the picture are, front row: Verna Walker, Janet McCann, Mrs. Richmond Smith, Gayle Howe, Ruth Jacobsen, Velda Bentley.

Second Row: Verlie Fliss, Mrs. M. Nasby, Grace Barton, Mrs. Runft (adviser), Mrs. Ella Daubenberger, Violette Nasby, Wilma Bigalk, Clarice Sawver.



Wesley Foundation Student Council



<i>President</i>	- - - - -	HAROLD McKNIGHT
<i>Vice-President</i>	- - - - -	ROBERT RUBY
<i>Secretary</i>	- - - - -	HELEN McDOWALL
<i>Treasurer</i>	- - - - -	HARRY KRUCHTEN

The Wesley Foundation is a national organization provided by the Methodist Episcopal Church for its young people in universities and colleges throughout the United States. The national organization was established twenty-five years ago, and the local organization was organized in 1923.

The program, both social and educational, is arranged by the students of the foundation with the advice and help of a special worker, Mary Ellen Cummins, or their pastor, Dr. W. Glenn Rowley.

The members as they appear in the picture are, front row: Dorothy Oelrich, Mary Ellen Cummins, adviser; Mildred Landsberg, President of Kappa Phi; Harold W. McKnight, President; Helen McDowall, Secretary; Robert Ruby, Vice-President; Howard W. McKnight, Publicity Chairman.

Second Row: Agnes Conger, Religious Education Chairman; Rodney Douglass, President of Phi Tau Theta; Ferne Carver, Alumni Secretary; Harry Kruchten, Treasurer; Joy Watkinson, Social Service Chairman; Donald Miller, Religious Life Council; Alice Coates, Drama Club Chairman; Ruth Hamilton, Social Chairman.



Westminster Student Council



President - - - - - RUTH McCLURE
Secretary - - - - - MARY FRANCES SHEDD
Adviser - - - - - MRS. CHARLES BLACK

The National Presbyterian Church organized a special work thirteen years ago for students who are enrolled at Iowa State Teachers College. Its first programs were carried on in houses rented for that purpose, but in 1925 it became possible to purchase the property which is now known as Westminster House. The records reveal that this name was chosen in preference to Witherspoon Hall.

The present sponsor, Mrs. Black, with a Student Council of sixteen members, plans and executes a religious and social program for all students of Presbyterian preference. This organization is always remembered for its spirit of friendliness.

The members as they appear in the picture are, front row: Lois Hostetter, Urma English, Ruth McClure, Mary Frances Shedd, Marguerite Miller, Mrs. Black, Audrey McGee.

Second Row: Marian Kehr, Marjorie Kimball, Marie Sanger, Donald Aupperle, Phyllis Julius, Murtis Weihe, Ethel Barz, Dorothy Mae Miller.

F R A T E R N I T I E S

★ The college fraternity exceeds all other organizations in its function of establishing and maintaining high standards of morals and scholarship, and fostering a spirit of good fellowship and brotherly allegiance among its members. The fraternity regulates the social life of its men by providing them with a friendly place to convene in leisure moments, and by sponsoring dances or similar social functions during the school year. The greater purpose of the college fraternity is to stimulate its members to become worth-while units of the College and the community by developing their individual talents and abilities. The real fraternity, growing with its members, can contribute more to society than any other social organization of its kind.

INTER-FRATERNITY COUNCIL



<i>President</i>	- - - - -	TRUMAN MANSHIP
<i>Vice-President</i>	- - - - -	LLOYD MOELLER
<i>Secretary</i>	- - - - -	ALFRED OGLAND
<i>Treasurer</i>	- - - - -	JOHN BEEBEE
<i>Honorary Member</i>	- - - - -	DEAN L. I. REED

The Inter-Fraternity Council was organized in 1925 and 1926. It was recognized by a vote of the fraternities in May, 1926, with the purpose of promoting a more sincere feeling of good will, not only among the respective fraternities, but among the members of each fraternity. The Council is made up of twelve student men, each house electing two from its membership. From its founding, this organization has made a worthy effort to maintain a high standard of scholarship among the various fraternities.

Faculty advisers are Dr. M. R. Beard and Dr. E. J. Cable.

MEMBERS: Manship, Moeller, Ogland, Beebee
 Brayton, Cram, Day, Gilson, Hart
 Kimberlin, Schrody, Sorg, Beard, Cable



ALPHA CHI EPSILON



<i>President</i>	- - - - -	OWEN ROLSTON
<i>Vice-President</i>	- - - - -	DAVID IRVINE
<i>Secretary</i>	- - - - -	NORMAN MIKKELSON
<i>Social Secretary</i>	- - - - -	JAMES PRATT
<i>Steward</i>	- - - - -	OSCAR LYONS
<i>Pledge Captain</i>	- - - - -	CHARLES POTTER

The Alpha Chi Epsilon social fraternity was established in 1915 by the efforts of twelve men who first held secret meetings once a week in various rooms of the Auditorium Building. This fraternity has been well represented in athletics, for-ensics, dramatics, and other forms of extra-curricular activities.

Dr. E. J. Cable is faculty adviser and honorary member.

- MEMBERS:** Rolston, Irvine, Pratt, Lyons, Potter, Akin, Anderson, Arends, Assorson, Bailey, Bain
 Baker, Barry, Beebee, Berninghausen, Brown, Bullis, Byers, Esslinger, Hanna, Herman, Hinshaw
 Ketler, Kraft, Lambert, Lawton, Lytle, N. Manship, T. Manship, Mikkleson, Mimbach, Natvig, Nutting
 Olson, Peterson, Pingel, Rutherford, Smalling, Stribley, Warner, Whitelock, Williams, Vaala, Cable



ALPHA DELTA ALPHA



President - - - - - MERTON COOVER
Vice-President - - - - - JAMES DAUGHERTY
Secretary - - - - - MARION BRAGONIER
Treasurer - - - - - DARWIN MAURER
Sergeant-at-Arms - - - - - EDWIN CRAM
Pledge Captain - - - - - ROGER RUNFT

The Gamma Chapter of Alpha Delta Alpha was originally a group of students interested in physical science; it was a national scientific and radio fraternity. In 1926, it was changed to a social fraternity, with many chapters in Iowa and two chapters in Indiana.

Alpha Delta Alpha advisers are Dr. Louis Begeman, Dr. R. W. Getchell, Dr. W. H. Kadesch and Dr. H. A. Riebe.

MEMBERS: Coover, Bragonier, Mauer, Anderson, Belknap, Bentley, Boardman Carr, Coen, Cowie, Cram, Curtis, Daugherty, Day, Dix Graevy, Heddins, Hammans, Knox, Meyers, Pearson, Piper, Robbins Roelofs, Runft, Sayers, Volberding, Voorhies, Wilson, Begeman, Getchell

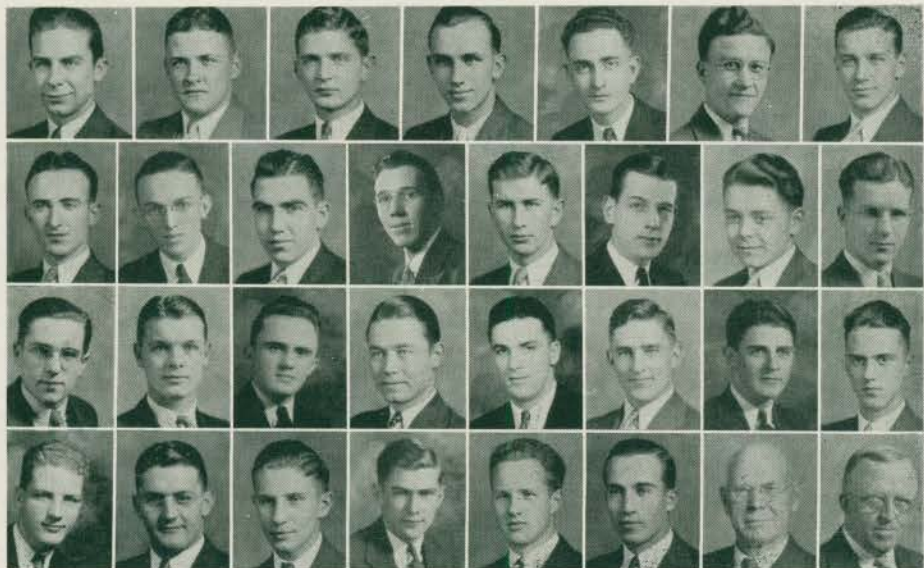

C H I P I T H E T A



<i>President</i>	- - - - -	GEORGE ORBELL
<i>Vice-President</i>	- - - - -	MARION HUFFMAN
<i>Secretary</i>	- - - - -	ARTHUR COFFMAN
<i>Treasurer</i>	- - - - -	RALPH NOVAK

With a charter membership roll of thirteen men, the Chi Pi Theta Fraternity was established in the spring of 1927. Its purpose is to foster fellowship and sportsmanship among its members. Both journalists and debaters have been numbered on its roll.

Dr. J. W. Charles is an honorary member.

MEMBERS: Orbell, Huffman, Coffman, Novak, Boatman, Brayton, Clagg
 Clark, DeSpain, Garling, Gilson, Harden, Hunerberg, Iler, A. Johnson
 C. Johnson, Meikle, Newman, Phillips, Storch, Trucker, Whalen,
 Wolfe



L A M B D A G A M M A N U



<i>President</i>	- - - - -	HARRY KRIEG
<i>Vice-President</i>	- - - - -	MARC IHM
<i>Secretary</i>	- - - - -	ROSS CUTLER
<i>Treasurer</i>	- - - - -	DON BLANCHARD

The Lambda Gamma Nu Fraternity, organized in 1923, has always had as its highest ideal a brotherhood of men from every branch of school activity. It has produced men who have represented the college in athletics, publications, dramatics, forensics, and music, because of its constant aim to be a well-balanced fraternity. At the present time it has 37 members.

Honorary members are Dean L. I. Reed, Luther Richman, and N. O. Schneider.

- MEMBERS:** Krieg, Ihm, Barr, Barker, Allen, Baldwin, E. Behrens, G. Behrens, Blake
 D. Blanchard, G. Blanchard, Bowen, Cutler, DeSpain, Donald, Flannigan, Fletcher, Grant
 Halseth, Hart, Helgason, Hughes, Law, Moore, Mueters, Nichols, O'Brien, Olsan
 Rickert, Schrody, Seltenridge, Telecky, A. Vinall, R. Vinall, M. Voorhees, Wirstlin, Reed, Schneider

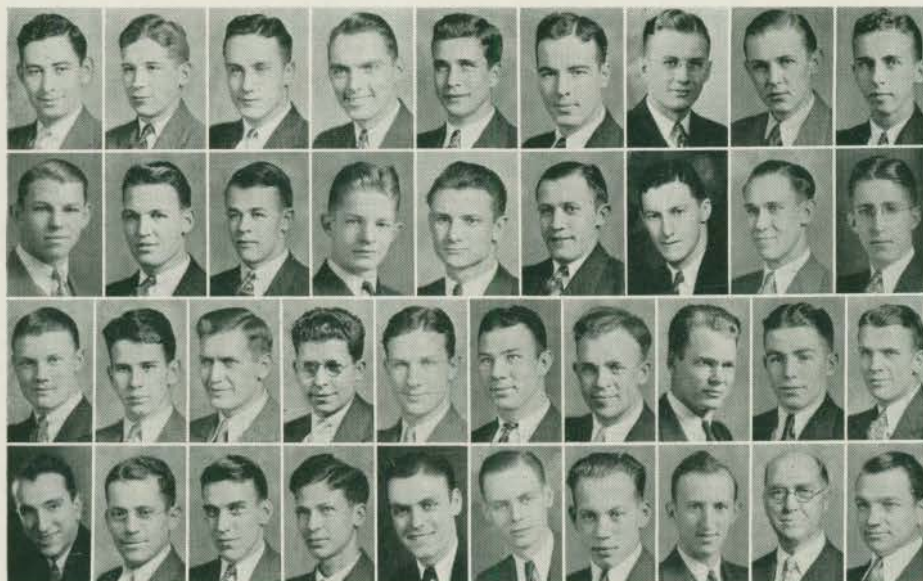

PHI SIGMA EPSILON



<i>President</i>	- - - - -	ROBERT GUILFORD
<i>Vice-President</i>	- - - - -	VERNON BRANDES
<i>Secretary</i>	- - - - -	LLOYD MOELLER
<i>Treasurer</i>	- - - - -	NATHAN SORG

Theta Chapter of Phi Sigma Epsilon was founded in 1899 as a local organization named the "Hoboes". In 1924 it became known as Alpha Theta Beta, which it remained until 1931, when it became the Theta Chapter of Phi Sigma Epsilon, the national state teachers' fraternity. Their purpose is to establish a brotherhood that shall aim toward physical, intellectual, and social development of its members.

Advisers of this fraternity are Dr. M. R. Beard and Mr. H. E. Rath.

MEMBERS: Guilford, Brandes, Moeller, Sorg, Alderman, Anderson, Barg
 Bush, Calhoun, Carson, Comido, Eggers, Fenner, Lounsberry, LaVelle
 McCaffrie, McCabe, Miller, Olin, Schulz, Steiner, Wagner, Beard



X A N H O



President - - - - - HARRY MYERS
Secretary - - - - - RAY PAPKE
Assistant Secretary - - - - - HAROLD BENDA
Treasurer - - - - - ALFRED OGLAND

The Xanho Fraternity is now thirty-five years old, having been organized in 1899. Whether the Xanho Fraternity or Phi Sigma Epsilon is the older organization has long been debated, but never decided. The Xanhos have been very prominent in athletics, but other things of interest to them are the opportunities to cooperate with other organizations, to cooperate with all school activities, and to create a feeling of good-fellowship among students.

Dr. George C. Robinson is adviser.

MEMBERS: Myers, Papke, Benda, Ogland, Allbee, Bamesberger, Boots Chambers, Cottrill, Erickson, Evans, Hahn, Henderson, Jenkins, Kelley Kimberlin, Kirsher, Lake, Lund, Northrup, Southwell, Smith, Robinson

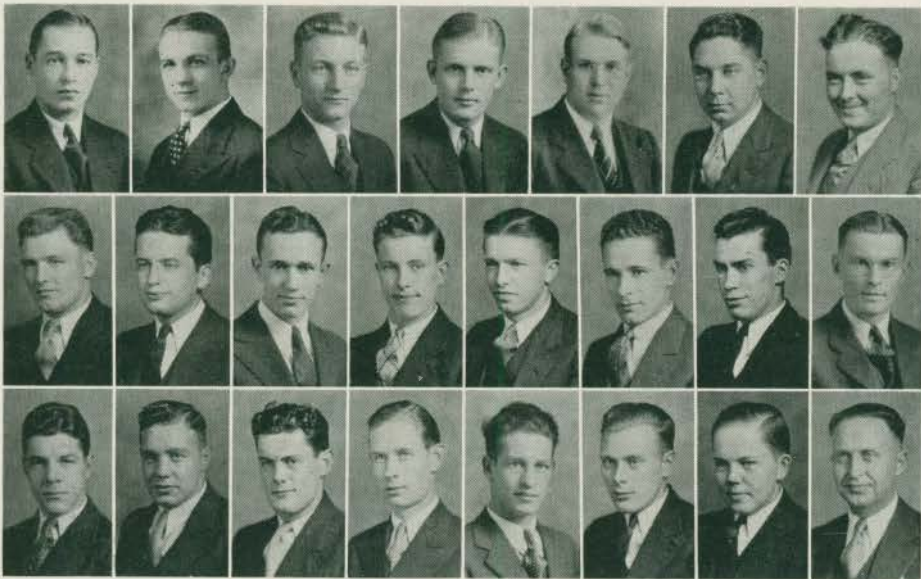

S O R O R I T I E S

★ In recognition of the advantages of close friendship, college women have organized themselves into sororities. The sorority forms a stepping stone of friendship into the larger society of which it is an integral part. Its aim is to develop the aspects of the student's life outside of the regular curriculum, and to furnish adequate and appropriate means of social entertainment. The sorority endeavors to maintain a high standard of scholarship among its members, and to promote their social, material, and spiritual standing individually and as a group. The sorority helps, in a way that no other agency approximates, to bridge the gap between high school and college, and to maintain a constant level of friendship and mutual understanding.

INTER-SORORITY COUNCIL



President - - - - - JANETTE WRIGHT
Secretary - - - - - MARGARET BRAGG
Treasurer - - - - - ALICE FAUST
Chairman — ex-officio - - - - - DEAN SADIE B. CAMPBELL

When the Council was started in 1922, five sororities were members—V. O. V., Alpha Beta Gamma, Delta Phi Delta, Kappa Theta Psi, and Phi Omega Pi. It aims to promote cooperation and friendliness among the sororities, and it sponsors inter-sorority functions.

Faculty advisers are Miss Alison Aitchison, Alpha Beta Gamma; Miss May M. Smith, Delta Phi Delta; Miss Marybelle McClelland, Kappa Theta Psi; Miss Emma F. Lambert, Phi Sigma Phi; Miss Margaret Divelbess, Pi Phi Omega; Mrs. H. S. Buffum, Pi Tau Phi; Miss Alpha Mayfield, Pi Theta Pi; Mrs. I. L. Lillehei, Tau Sigma Delta; Mrs. N. O. Halvorson, Theta Gamma Nu; Miss Sara Riggs, V. O. V.

MEMBERS: Wright, Bragg, Faust, Bartelt, Draheim
 Haahr, Howell, E. Moore, L. Moore, Vinall, Buffum
 Divelbess, Halvorson, Lambert, Riggs, Smith, Thomes



ALPHA BETA GAMMA



<i>President</i>	- - - - -	HELEN BARTELT
<i>Vice-President</i>	- - - - -	GRACE LEVERSEE
<i>Secretary</i>	- - - - -	ESTHER MARTIN
<i>Treasurer</i>	- - - - -	HELENE BROWN

The Alpha Beta Gamma Sorority, originally composed of eleven girls, was organized in 1907 for the purpose of promoting the social benefits which can be derived from a loyal sisterhood and pleasurable companionship. Each member keeps a definite interest in outside activities as well as maintaining a high scholastic standard. The sorority was one of the charter members of the Inter-Sorority Council when it was organized in 1922.

Advisers of Alpha Beta Gamma are Miss Isabel Thomes, Miss Alison Aitchison, and Miss Alta Freeman.

- MEMBERS:** Bartelt, Leversee, Martin, Brown, Blough, Boyd, Brauer, Breckenridge, Butler
 Crawford, Cutler, Dunkelberg, Dunn, Elder, Fern, Field, Gillan, Gross
 Hansen, Hogan, Kenyon, Marston, McGarvey, Mengel, Northey, Pines, Renk, Rhoads
 Stoddard, D. Streeter, P. Streeter, Sturgis, Sutton, Tackaberry, Telecky, Walter, Williams, Thomes



DELTA PHI DELTA



<i>President</i>	- - - - -	MARY HOWELL
<i>Vice-President</i>	- - - - -	KATHERINE SARSET
<i>Secretary</i>	- - - - -	ALICE MANNING
<i>Treasurer</i>	- - - - -	MARJORIE SNELL

The Delta Phi Delta Sorority, organized in 1908, had fourteen charter members, whose ideals were high standards of character, leadership, scholarship, and service. The members of the sorority are interested not only in personal development, but also the furthering of the interests of the College as a whole.

Advisers are Miss Amy Arey and Miss May Smith. Miss Louise Hearst and Miss Maude Moore are faculty members of the sorority.

- MEMBERS:** Howell, Sarset, Manning, Snell, Burton, M. Christenson, R. Christenson, Fink
 B. Howe, Hughes, Kline, Kuney, Lillig, McGee, McKenzie, Morgan, Paulson
 V. Roth, W. Roth, Scurry, Smith, Snyder, Vanda Waa, Worley, Arey, Smith



EPSILON PHI EPSILON



<i>President</i>	- - - - -	FRANCES RINEY
<i>Vice-President</i>	- - - - -	MARIE RIZZO
<i>Recording Secretary</i>	- - - - -	GAYLE HOWE
<i>Corresponding Secretary</i>	- - - - -	FRIEDA MOORE
<i>Treasurer</i>	- - - - -	VIRGINIA STONG

In 1931, five girls established a club for the purpose of forming closer friendships between the girls living in Bartlett Hall. At Dean Sadie Campbell's suggestion, a constitution was written, and Miss Edith McCollum acted as temporary adviser. The sorority thus formed was the Epsilon Phi Epsilon, and its purpose was to fit the girls for the active duties of life, and to influence others along the same lines.

Mrs. G. C. Robinson, Miss Winifred Gilbert, and Mrs. George Holmes, Jr. are advisers for this sorority. Honorary members are Miss Mildred Dyer and Miss Mary Robards.

MEMBERS: Riney, Rizzo, Howe, Stong, Best, Diggins, Eby
 Hansen, Harmon, Margadant, Moore, Nygren, Nykvist, Mauser
 Perrin, Peter, Rogers, Scarpace, Schwab, Holmes, Robinson



K A P P A T H E T A P S I



President - - - - - LETHA VINALL
Vice-President - - - - - BETH HUBBARD
Secretary - - - - - MARCELLA GUTZ
Treasurer - - - - - DOROTHY LAMB

The Beta Chapter of Kappa Theta Psi was established on the campus in 1906 to organize a group of girls who wished to develop worthwhile character and personality and to perfect themselves in all womanly things.

Advisers of Kappa Theta Psi are Miss Marybelle McClelland, Miss Corley Conlon, and Mrs. I. H. Hart. Miss Olive Barker and Miss Hazel Strayer are honorary members.

MEMBERS: Vinall, Hubbard, Gutz, Lamb, Anderson, Azeltine, Bragonier, Colburn, Crawford, Davenport, Dunkle, Hemsworth, Kurtz, Masterson, Okerstrom, Peterson, Reeves, Shockey, Sloan, Stoddard, Wood



PHI SIGMA PHI



<i>President</i>	- - - - -	JANETTE WRIGHT
<i>Vice-President</i>	- - - - -	BETTY FEDDERSON
<i>Recording Secretary</i>	- - - - -	RUTH STETZEL
<i>Corresponding Secretary</i>	- - - - -	MARJORIE GUMP
<i>Treasurer</i>	- - - - -	HELEN BROWN

The Phi Sigma Phi Sorority was established in February, 1918, and admitted to the Inter-Sorority Council in the fall of 1925. The purpose of this sorority is to foster a sisterhood to promote the social and scholastic development of its members. The 1934 Tutor Tickler cup was awarded to Phi Sigma Phi.

Miss Emma Lambert and Miss Rowena Edwards are faculty advisers of this group, and Mrs. Jane Pettit is an honorary member.

MEMBERS: Wright, Feddersen, Stetzel, Brown, Anderson, Bergstrom, Culver
 Greenlander, Margaret Gump, Marjorie Gump, Kellogg, A. Ostergard, G. Ostergard, Mast
 McKittrick, Mitze, Philpot, Severin, Stilson, Whitsell, Witmer, Lambert



P I P H I O M E G A



<i>President</i>	- - - - -	MELVENE DRAHEIM
<i>Vice-President</i>	- - - - -	MARGARET ROBERTSON
<i>Secretary</i>	- - - - -	JESSIE HIATT
<i>Treasurer</i>	- - - - -	BETTY PAUL

Until two years ago, the Eta Chapter of Phi Omega Pi was the only national sorority on the Iowa State Teachers College campus, but on May 25, 1932, they dropped their allegiance with the national sorority, and reorganized as the Pi Phi Omega Sorority. The purpose of this organization is to carry on the ideals of friendship, scholarship, and social life.

Faculty members of Pi Phi Omega are Mrs. C. L. Jackson and Margaret Divelbess.

MEMBERS: Draheim, Robertson, Hiatt, Paul, Austin, Ballheim, Bancroft, Clock Dean, Dellinger, Dyke, Foss, Fulton, Gordon, Heuser, Holman Johnson, Nay, Ransom, Rench, Robinson, Roth, Samson, Sharge, Divelbess



P I T A U P H I



<i>President</i>	- - - - -	ALICE FAUST
<i>Vice-President</i>	- - - - -	EMMA HANSEN
<i>Secretary</i>	- - - - -	ROSAMOND RATHBONE
<i>Treasurer</i>	- - - - -	VIRGINIA HAMMIL

The Pi Tau Phi Sorority was organized eight years ago for the purpose of seeking the truth in self and in friendship; for promoting cultural development socially, mentally, religiously, and physically; for fitting each girl for service in whatever field of duty she might be called; and for upholding all standards of right living.

Mrs. J. W. Charles is chaplain, Mrs. E. L. Ritter is patroness, and Mrs. H. S. Buffum is sponsor.

MEMBERS: Faust, Hansen, Rathbone, Hammil, Clark, Frank Heineke, Jasper, Kraft, Landsberg, Lang, Moore Mielitz, Robinson, Stoddard, Wiese, Buffum, Ritter



P I T H E T A P I



<i>President</i>	- - - - -	ELVA DORIS MOORE
<i>Vice-President</i>	- - - - -	DOROTHY RICHARDSON
<i>Secretary</i>	- - - - -	NORENE GRIEBEL
<i>Corresponding Secretary</i>	- - - - -	IVA BRAYTON
<i>Treasurer</i>	- - - - -	ROZELLA KENNEDY
<i>Pledge Captain</i>	- - - - -	VIVIAN ERICKSON

The Pi Theta Pi Sorority was founded at Iowa State Teachers College in 1904. It was later reorganized in 1924 when it became a member of the Inter-Sorority Council. It aims toward the social, material, spiritual, and intellectual growth of its members. Miss Alpha Mayfield is adviser of this group. The patronesses are: Mrs. Iris Branagan, Mrs. Harry Eells, Mrs. M. J. Nelson, Miss Rose Lena Ruegnitz, Mrs. Myron Russell, Mrs. Paul Bender, and Miss Selina M. Terry.

Miss Alpha Mayfield is adviser of this group.

MEMBERS: Moore, Richardson, Brayton, Kennedy
 Blake, Byerly, Coon, Erickson, E. Finkenbinder
 Finkenbinder, Griebel, Hook, Martin, Munson



T A U S I G M A D E L T A



President - - - - - MARGARET BRAGG
Vice-President - - - - - IRENE WARNER
Secretary - - - - - HENRIETTA FOSS
Treasurer - - - - - HARRIET PETERSON

Tau Sigma Delta, a member of the Inter-Sorority Council, was established in 1920. The purpose of this sorority is to bring the members into more intimate relations with each other, that each may broaden her thinking and living by enriching her personality with many friendly experiences. Many life-long friendships are formed. The advisers of this sorority are Mrs. I. L. Lillehei, Mrs. C. O. Todd, and Miss Eleanor McMillin.

MEMBERS: Bragg, Warner, Foss, Peterson
 Baldwin, Carritt, Carver, Hronik
 Kettler, Marshall, Peiterson, Todd



THETA GAMMA NU



<i>President</i>	- - - - -	LOIS MOORE
<i>Vice-President</i>	- - - - -	VERA MOSER
<i>Secretary</i>	- - - - -	ANNE IEKEL
<i>Treasurer</i>	- - - - -	ALICE HAAS

The Theta Gamma Nu social sorority was organized on the campus in 1926 for the purpose of forming closer bonds of friendship between its members, and for helping each girl to develop socially and intellectually.

Mrs. N. O. Halvorson is adviser for this organization; Miss Velma Colbrook is a faculty member; Mrs. C. J. Mentzer is an honorary member, and Mrs. W. E. Hayes and Dr. Beatrice Geiger are patronesses.

MEMBERS: Moore, Moser, Iekel, Haas, Anderson, Bradley
 Eckstein, Hansen, James, Lenz, B. Moore, Ott, Page
 Palmquist, Schnabble, Schrampf, Swisher, Wells, Winger, Halvorson



N U O M I C R O N N U



<i>President</i>	- - - - -	LA VINA HAAHR
<i>Vice-President</i>	- - - - -	MARGARET RIGGS
<i>Secretary</i>	- - - - -	ALBERTA STROEBEL
<i>Treasurer</i>	- - - - -	JANE BLOWERS

In 1896 a group of girls organized a secret society which they called Nu Omicron Nu, better known as V.O.V. The membership list was limited to thirteen, but in 1918 the society combined with another group known as Sigma Phi. It is the aim of the sorority to develop progress in social, material, and intellectual ways, and to cultivate accuracy, promptness, business ability, reliability, and scholarship. The advisers are Miss Sara Riggs and Miss Margaret Detlie. Mrs. Luther Richman is an honorary member.

MEMBERS: Haahr, Riggs, Stroebel, Blowers, Brown
 Fuller, Gibson, Harned, Humphreys, LaDage
 Lawrence, Pedersen, Shoup, Stiles, Sturch, Riggs



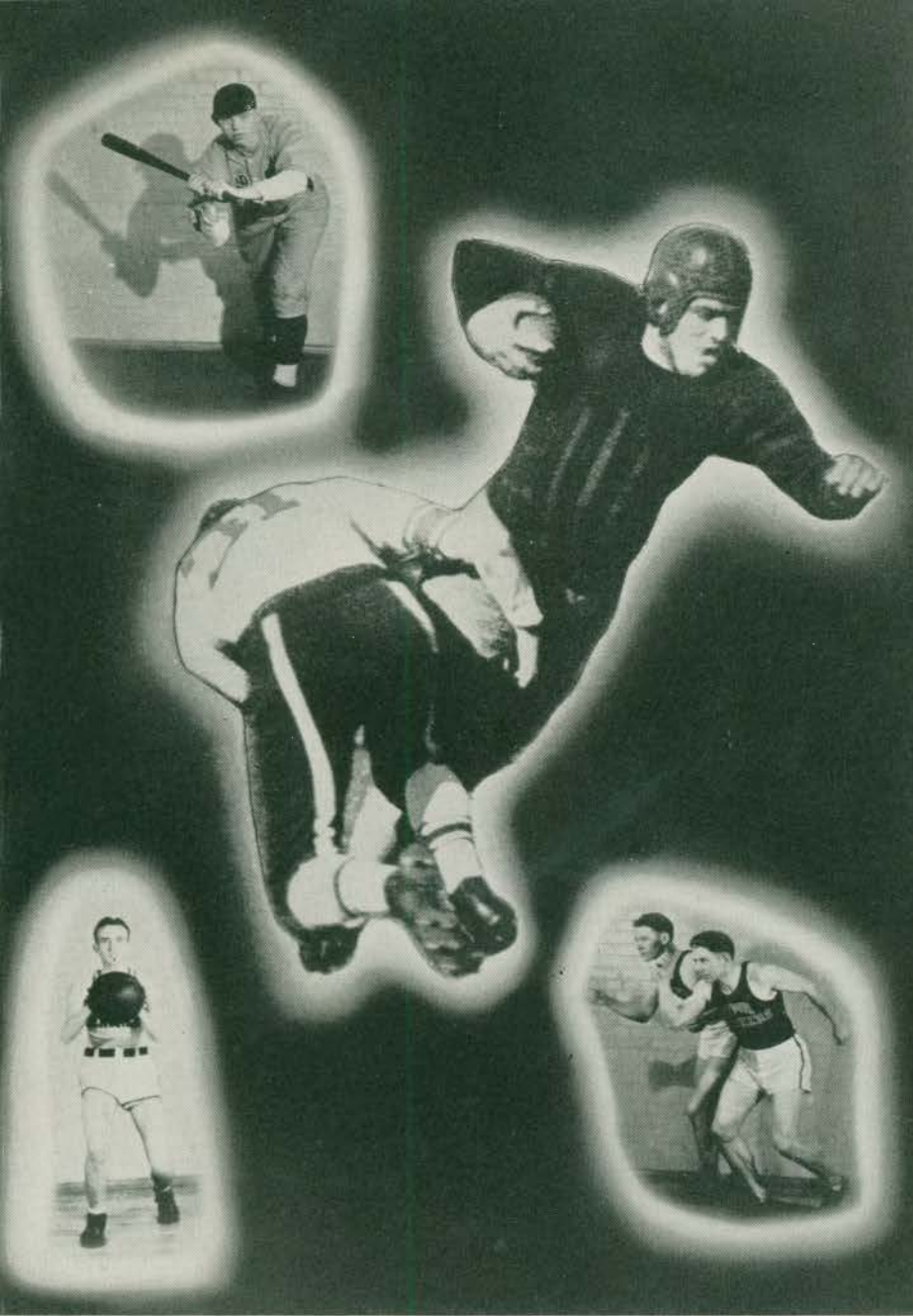

ATHLETICS



THE OLD GOLD OF THE YEAR 1934

MEN'S ATHLETICS

★ The modern world, with its wealth of physical and mental stimuli, demands of everyone both a sound body and a sound mind. To the college student this means that a certain amount of physical education has its definite place in the day's school routine along with the academic subjects. To the young man in college particularly interested and skilled in athletics, the requirement that the world makes of him in this respect is but an added pleasure. The modern college athlete has at his disposal the best of athletic equipment and facilities, and a wide variety and range of sports and games inviting his participation. Intramural and inter-scholastic competition excites his interest and spurs him on to the perfection of his own ability and technique and the glory of his college.



Varsity FOOTBALL SQUAD

★ 1933 FOOTBALL SCHEDULE

September 23	Teachers	13	— Columbia College	0
September 30	Teachers	7	— Cornell College	13
October 6	Teachers	13	— Grinnell College	6
October 14	Teachers	6	— Western State Teachers	8
October 20	Teachers	0	— Coe College	19
October 28	Teachers	0	— Morningside College	6
November 4	Teachers	0	— Simpson College	13
November 11	Teachers	6	— Michigan State Normal	19
November 18	Teachers	23	— Luther College	13

Coach John Baker's first Panther football team opened their 1933 campaign by defeating Columbia College 13-0. Lester Peterson, 140-pound quarterback, supplied the necessary punch to the Panther attack by crossing the Columbia goal for touchdowns in the second and fourth quarters.

The next week the Panthers met defeat at the hands of Cornell, even though the Tutors gained 152 yards to their opponent's 57. In the final quarter, the Panthers drove 70 yards down the field for a touchdown. Cedarholm's place-kick was good.





Varsity FOOTBALL SQUAD

In the night game, Grinnell was forced to bow to the Panthers 13-6. The Tutors unleashed a running and passing attack which netted them a touchdown after the first eight minutes of play. Kimberlin and Smalling, aided by the hard-charging Tutor forwards, carried the ball to the Red and Black seven-yard line only to be set back by a penalty and to have Grinnell hold for downs. After kicking out of danger, the Pioneers soon found themselves close to their goal line as the Panther passing attack opened up and placed the ball on the five-yard marker. Deserting their aerial attack, the Tutors carried the ball over in three tries, with Kimberlin toting the pig-skin into the end zone. The place-kick by Cedarholm was good. Trailing by seven points when the fourth quarter opened, Grinnell showered passes all over the field and finally scored a touchdown, but Seidler blocked their place-kick. The Tutors kicked off, and the Pioneers began another passing attack. Smalling intercepted a pass and ran 60 yards for the final touchdown.





Varsity **F O O T B A L L S Q U A D**

On October 14, the Panthers lost to Western State Teachers by the close score of 8-6. The Gold and Black machine made an auspicious start by jumping into a 6-0 lead in the middle of the first quarter. Carson, Panther wingback, intercepted a pass and raced 80 yards, running out of bounds two yards from the goal line. Peterson rammed through left tackle to tie the score. An exchange of punts left the ball on the Teachers' two-yard marker. Carson's attempt to punt out of the end zone was blocked, scoring a safety for Western State and giving them a 2 point margin.

A night game with Coe caused the Panther eleven a 19-0 defeat. By combining a high-powered offensive with a strong defensive, the Kohawks managed to out-play the Tutors throughout most of the game. The Panthers threatened to score in the second half, but an intercepted pass blasted hopes of scoring.

In the Teachers-Morningside game, the Panthers met defeat by a 6-0 score. Playing in a constant cloud of dust, the Tutors were unable to get into their usual stride. On several occasions the Teachers threatened to score, but an unusual number of fumbles proved costly.





Varsity FOOTBALL SQUAD

In the Homecoming game with Simpson, the Tutors went down to a 13-0 defeat. The Panthers opened the second half with a burst of offensive power that carried the ball into the scoring zone, but an intended lateral pass was ruled a forward, and the ball was called back to the forty-yard marker. The Panthers' passing attack met with disaster when Simpson intercepted a pass which resulted in a touchdown.

Playing in a driving snow and sleet storm, the Tutors were downed 19-6 by Michigan State Normal. The Panthers threatened to score on several occasions, but the Normalites ran up 19 points before Stewart intercepted a pass and ran to within twelve yards of the goal. Kimberlin then smashed over his own left tackle for a touchdown.

Going into the fourth quarter on the short end of a 13-6 score, the Panthers broke loose in the last fifteen minutes of their 1933 gridiron season, scoring three touchdowns and an extra point to down Luther College 25-13. The game was played before a large Dad's Day crowd on November 18.

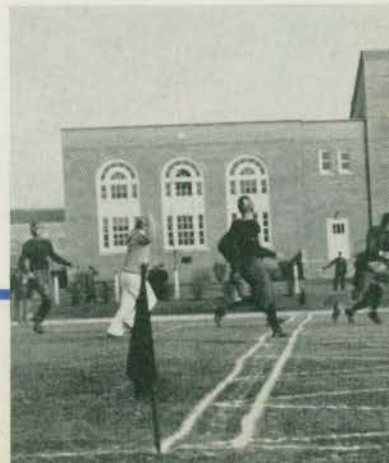



Varsity **BASKETBALL SQUAD**

★ 1933-34 BASKETBALL SCHEDULE

December 6 I. S. T. C. 34	— Columbia 18
December 9 I. S. T. C. 34	— Grinnell 33
December 14 I. S. T. C. 21	— Coe 17
December 21 I. S. T. C. 22	— Grinnell 30
January 11 I. S. T. C. 34	— Cornell 32
January 16 I. S. T. C. 30	— Cornell 35
January 20 I. S. T. C. 29	— Coe 31
January 27 I. S. T. C. 20	— Columbia 36
February 3 I. S. T. C. 29	— Simpson 27
February 7 I. S. T. C. 35	— Luther 21
February 10 I. S. T. C. 29	— Penn 36
February 17 I. S. T. C. 31	— Luther 22
February 24 I. S. T. C. 28	— Simpson 24
February 28 I. S. T. C. 42	— Penn 24

Coach Art Dickinson's 1933-34 Panther quintet experienced a very successful season by winning nine out of fourteen games, and by amassing 424 points to their opponent's 376.

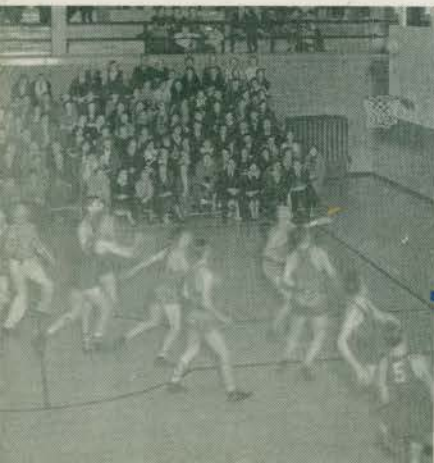



Varsity **BASKETBALL SQUAD**

In the Iowa Conference, the Tutors won six games and lost two, thereby placing second, according to the percentage system. In addition to the Iowa Conference games, the Panthers split games with both Coe and Cornell, of the Mid-West Conference, and with Grinnell of the Missouri Valley Conference.

Two Panthers, Maurice Carr and Paul Lambert, were honored by the United Press in picking its All-Iowa Conference basketball team. Carr, sharp-shooting forward, was given a first team berth, while "Hoot" Lambert, veteran guard and forward, was given honorable mention. The Associated Press placed both Carr and Lambert on its second team for the 1933-34 season. Carr has another season of competition, while Lambert graduates as the last four-year man in basketball, having begun his competition as a freshman in 1927, one year before the freshman ruling was adopted. Veterans, Clair Kraft, David Irvine, Truman "Swede" Manship, and Ralph Piper completed their varsity competition this season.





Varsity **WRESTLING SQUAD**

★ 1934 WRESTLING SCHEDULE

January 15	I. S. T. C.	30	— Wisconsin	0
January 26	I. S. T. C.	6	— Iowa State	28
February 8	I. S. T. C.	20½	— Missouri	6½
February 14	I. S. T. C.	14	— University of Iowa	14
February 21	I. S. T. C.	11	— Cornell	21
February 24	I. S. T. C.	19	— Minnesota	11

Alvie Natvig, 118 pounder, placed second in the National Collegiate meet and won decisions from Broming, Wisconsin; Yarger, Iowa State; Schaffer, Missouri; Monroe, University of Iowa; Schaeffer, Cornell; and lost to Felix, Minnesota.

Bruce Warner, 126 pounds, won a decision from Schuele, of Wisconsin. An injury kept him from further competition.

John Cowie, 126 pound sophomore, won a decision from Starr, of Missouri; and lost to Golden, of Iowa State.

John Champlin, 126 pounds, threw Parmenter, of Iowa; won a decision from Prost, of Minnesota; and lost to Johnson, of Cornell. Francis Flannagan, 135 pounds, won a decision over Kaskaitas, of Wisconsin; and lost to Bartels, Missouri; and to Lillie, Iowa State.





Varsity **WRESTLING SQUAD**

Carol Mathers, sophomore in the 135 and 145 pound classes, threw Masta, Missouri, and Brown, Minnesota; won a decision over Hans, Wisconsin; lost to Willson, Iowa State, Larson, Iowa, and West, Cornell.

Merlyn Kirkpatrick, 145 pounds, lost to Hill, of Cornell, Johnson, of Iowa, and Styrbicki, of Minnesota.

William Schulz, 155 pound sophomore, defeated Grief, of Missouri, and lost to Ruggles, Iowa State; Righter, Iowa; Morford, Cornell; and Ostrum, Minnesota.

Irwin Berryhill, 165 pounds, defeated Basby, of Wisconsin, and lost to Thayer, of Iowa State.

Ralph Novak, 165 pounds, defeated Christianson, Wisconsin, Giovannie, Iowa, Raw, Minnesota; drew with Fender, Missouri, and lost to Stunz, of Cornell.

William Chambers, 175 pounds, threw Norby, Minnesota; defeated Miller, Missouri, Ellison, Cornell; lost to Mathews, Iowa State, and to Kielhorn, Iowa.

Owen Rolston, heavyweight, threw Hunter, Cornell; defeated Bell, Iowa State, Beall, Missouri, O'Leary, Iowa, and Johnson, Minnesota.

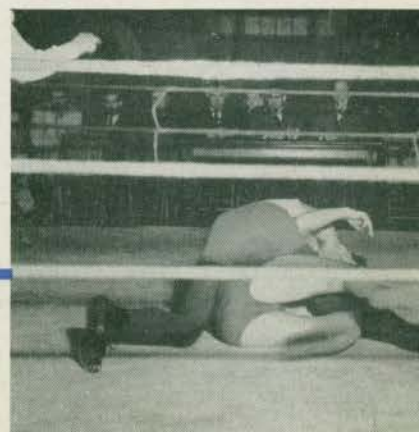



Varsity

BASEBALL SQUAD

★ 1934 BASEBALL SCHEDULE

April 23 I. S. T. C.	3 — University of Iowa	20
April 26 I. S. T. C.	6 — Iowa State	15
April 27 I. S. T. C.	9 — Iowa State	7
May 2 I. S. T. C.	14 — Simpson	5
May 5 I. S. T. C.	1 — Luther	7
May 9 I. S. T. C.	8 — Upper Iowa	1
May 12 I. S. T. C.	8 — Carleton	11
May 17 I. S. T. C.	4 — Iowa State	3
May 19 I. S. T. C.	5 — Iowa State	4
May 21 I. S. T. C.	— Simpson	(rain)
May 24 I. S. T. C.	7 — Carleton	6
May 28 I. S. T. C.	— Luther	
June 2 I. S. T. C.	— Upper Iowa	

Coach "Munn" Whitford was forced to remodel his 1934 Panther baseball team, as the result of the loss by graduation of several outstanding men. With only four lettermen reporting for practice, he had to rely upon a limited number of reserves and sophomores.

Dick Rollins, left-handed pitcher who won four games for the Panthers last year, formed the nucleus of the 1934 team.





Varsity **BASEBALL SQUAD**

Don Blanchard, the Panthers' only two-letter man, is one of the most outstanding men on the Tutor squad.

"Swede" Manship, who suffered an injured knee during most of last year's season, has been looking exceptionally good at first base. Al Oglan, letterman from last year, has shown much improvement as an outfielder. He has been assisted in the outfield by Harry Krieg, a reserve from last year's squad.

Ray Smalling, reserve catcher and infielder, has shown promise, while "Chick" Donald, utility man of two years ago, has performed well at third base.

Other members of the squad are Maurice Carr, Everett Scott, William Meyer, Gordon Blanchard, Den Ouden, Paul Hoemann, James DeSpain, John McCaffrie, Paul Harms, Marshall Esslinger, Amos Belknap, Kenneth Erwin, Norman Mikkelson, Kenneth Kimberlin, John Champlin, Wallace Stewart, Nevin Bowen, Vern Miller, Harry Helgason, and Francis Talarico.





Varsity **T R A C K S Q U A D**

★ 1934 TRACK SCHEDULE

April 14.....Hastings Relays.....Hastings, Nebraska
 April 21.....Iowa Teachers Relays.....Cedar Falls, Iowa
 April 27-28..Drake Relays.....Des Moines, Iowa
 May 5.....Teachers (77), Coe (49.5), Cornell (36.5);
 Triangular Meet.....Cedar Rapids, Iowa
 May 12.....Iowa State Meet.....Grinnell, Iowa
 May 19.....Teachers (64), Luther (45.5), LaCrosse
 Teachers (41.5), Upper Iowa (13);
 Quadrangular Meet.....Decorah, Iowa
 May 26.....Iowa Conference.....Cedar Falls, Iowa
 June 2.....Tri-State Meet:
 Indiana-Illinois-Iowa.....Peoria, Illinois

With only six letter winners returning from the 1933 Iowa Conference title winning track squad, Coach Art Dickinson had to depend upon a goodly number of reserves and sophomores for his 1934 Panther track team.

The Tutors have won the Iowa Conference title every year since the spring of 1925, with but one exception in 1929. Last year, with a relatively weak squad in the early part of the season, the Panthers improved rapidly to win the conference title.





Varsity **T R A C K S Q U A D**

The feature of the 1933 meet was the great running of the Tutor mile relay team, three of whom were called from the showers and ran in the last minutes of the meet to give the Panthers victory.

In the field events, only one letter winner, Harry Myers, returned for the 1934 season. Moeller and Axmear threw the javelin, while Stribley, Cedarholm, and Weresh fortified the weights. Bill Hulin, voted the most valuable man on last year's squad, returned for his third year in the dashes and quarter-mile, while his running mate, Earle Meikle, a sensation in the open quarter of the 1933 Iowa Conference meet, showed considerable improvement in the annual decathlon last fall.

The squad was well supplied with quarter-milers and dash men this year, having Vinall, Lewis Lake, and Bain, in addition to Hulin and Meikle. Outstanding reserves from last year to report again this spring were Kraft and Erickson, distance runners, and Kruchten and Piper, middle-distance men.



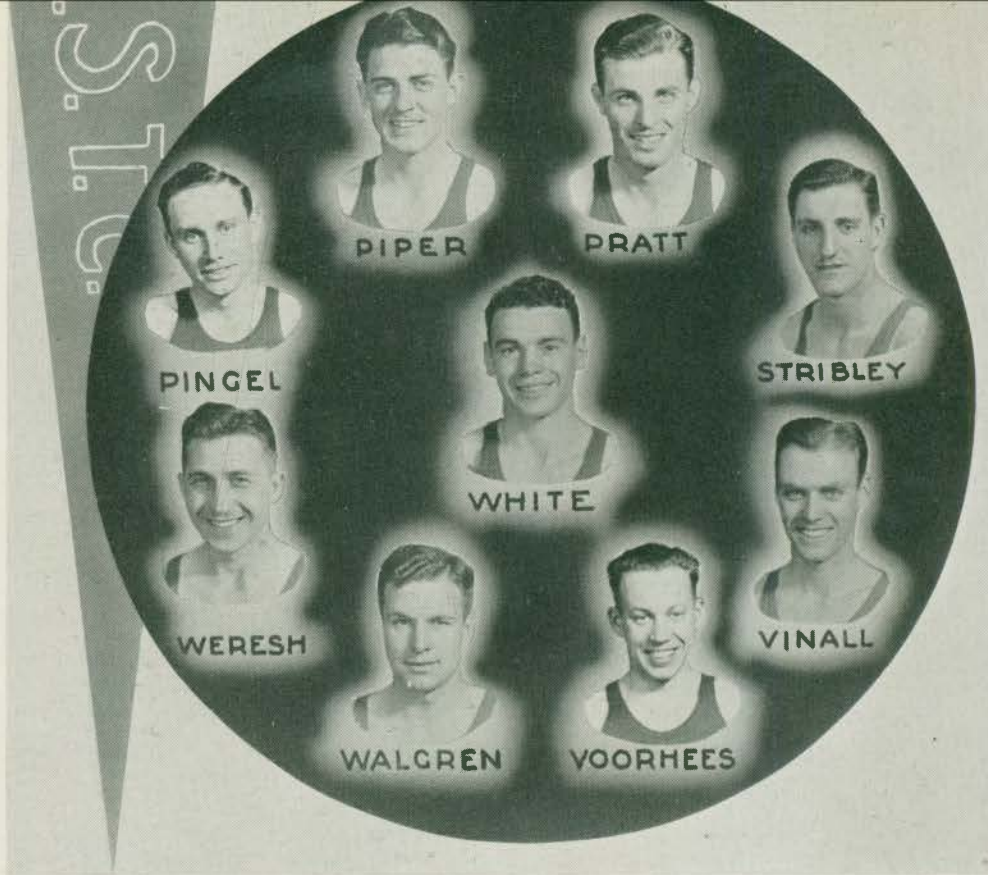

Varsity **T R A C K S Q U A D**

From sophomore material coming up from last year's Panther cubs, Raymond Pingel in the mile and two-mile events, and Maynard Voorhees in the hurdles, stamped themselves early in the season as outstanding contestants for varsity berths. Walgren and Dana, in the dashes, and Hovey, in the middle-distance events, displayed wonderful possibilities as varsity contestants, while Tom Boardman in the pole-vault; showed much improvement over his freshman year.

Two other outstanding varsity contestants, Orville Nichols and Roland White, made their first appearance on the campus this year, having come from Junior colleges. Nichols, with a Pacific Coast record of 48.7 in the double furlong, and White, a number one pole-vaulter and broad-jumper, added greatly to the strength of the Panther team.

Other members of the squad include Wayne Barr, Frank Bentley, Willard Carson, James Ebel, Austin Finnessy, Mahlon Hintzman, Richard Hammans, Herbert Jenkins, Beverly LaDage, Robert Mimbach, Tom Allan, Russel Clark, Jack Roberts, James Pratt, Lester Peterson, and Ray Stewart.

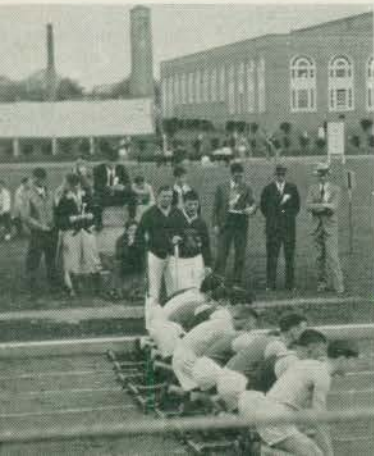



Varsity T E N N I S S Q U A D

★ 1934 TENNIS SCHEDULE

May 1 I. S. T. C.	5 — Penn 1
May 5 I. S. T. C.	0 — University of Illinois	6
May 8 I. S. T. C.	0 — University of Iowa	6
May 12 I. S. T. C.	1 — Carleton	5
May 15 I. S. T. C.	5 — Penn	1
May 19 I. S. T. C.	4 — Luther	2
May 22 I. S. T. C.	— Carleton ..	(cancelled)
May 25 and 26	.. Iowa Conference Tournament		

With two lettermen and excellent sophomore material, Coach Homer Haddox was able to build an exceptionally strong 1934 Panther tennis team. Don Klotz and Dick Rickert were the lettermen, while S. Reeves, L. Baral, E. Hutton, and W. McNabb made a promising showing this year.

Rickert was awarded the championship of the Second Annual Haddox trophy tennis tournament, while Reeves won the trophy when it was first given in the fall of 1932, thus making two Haddox trophy winners members of the 1934 Panther net squad.

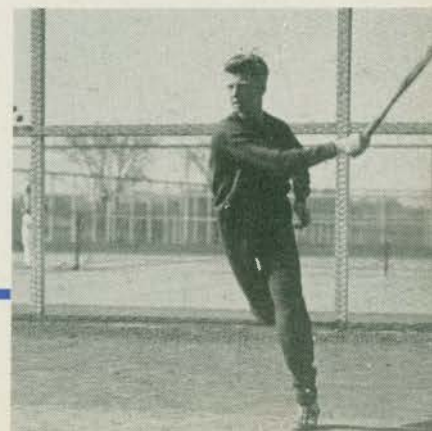



7 - no, 13 - 0 . . .
 Love - 3 . . .
 They're off . . .
 1-2-3 Hip! — 1-2-3 Hip! . . .
 A hit . . .
 In the basket . . .

Michel says it's a strike . . .
 Who's the referee . . .
 20 feet? inches . . .
 Got it! . . .
 Up and over . . .
 Where's the crowd? . . .

W O M E N ' S A T H L E T I C S

★ The era of woman's suffrage has resulted in her almost unlimited participation in all fields of industry, thought, and physical activity. Now women's athletics has definitely taken its place in the school curriculum. The Women's Athletic Department, as one of the most recent additions to the college and university, endeavors to advance the physical education of the college woman. It provides for her recreation a variety of sports, games, and athletic contests. Various societies and clubs in the Department stand for that which is high in character and scholarship, endeavoring to further interest and ability in motor activities among the women of the College. These organizations have a far-reaching effect, and foster friendly connections between girls of different colleges who have the same athletic interests.

The Cabinet

OF WOMEN'S ATHLETICS



BETTY PAUL
Vice-President



VIVIAN BANCROFT
President



IRENE MEINDL
Secretary



DOROTHY QUIRE
Social Chairman



ISABEL BROWER
Historian



PAULINE RALSTON
Treasurer



Women's Athletic Association

The aim of the Women's Athletic Association is to interest every woman on the campus in some sport that she may use later in her leisure time. Intramurals are carried on each term with seasonal sports offered. Recreational nights are sponsored the first and third Tuesdays of every month from seven to eight o'clock. Badminton, ping-pong, shuffle board, and deck tennis are some of the attractions offered. Association members are always available to present the rules to those who do not know them.

Sport banquets close each term, at which time all awards are given to those who have won points. This includes all participants in Intramurals as well as Association members. The following are members, front row: Isabel Brower, Dorothy Michel, Irene Meindl, Dorothy Humiston, Vivian Bancroft, Betty Paul, Pauline Ralston, Dorothy Quire, Phyllis Seldenrich, Buelah Tye.

Second Row: Amy Ransford, Merle Miller, Carolyn Wilkinson, Jeanette Simmons, Faye Stingley, Alberta Claussen, Eleanor Barry, Marjorie Spence, Marjorie Prior, Vernell Faught, Frances Atkinson.

Third Row: Helen Herrling, Ruby Gentry, Betty Ann Stephenson, Margaret Vigers, Helen Cruikshank, Kathryn Prottengeier, Arleen Fulton, Esther DeKoster, Claryce Hymans, Dolores Stone.

Fourth Row: Pauline Wilcox, Elsie Gray, Arlene Stoner, Opal Masters, Marjorie Mace, Lyla Sill, Nona Collins, Ruth Gentry, Olive Masters.



LIFE SAVING CORPS

"Every girl a swimmer! Every swimmer a life saver!" This is the motto that twenty-seven girls of the Red Cross Life Saving Corps of Iowa State Teachers College are trying to make universal.

An annual Water Carnival is the main event sponsored by this organization. It is held in the men's pool during the winter term. All the holds, breaks, and carries are demonstrated as well as the best form for resuscitation. Various water stunts, and comical dives and actions climax the entertainment.

A Hallowe'en party and an oyster supper brought the Corps together at Miss Doris White's cottage on the Cedar River and established an enthusiastic and cooperative spirit among the members.

Each year a National Examiner is secured, and the men and women on the campus are given the tests for Examinership.

The officers for the Corps this year are: President, Marjorie Spence; Vice-President, Lyla Sill; Secretary-Treasurer, Amy Ransford; Captain, Marjorie Cook; Instructor, Dorothy Quire; Mates, Arleen Fulton and Betty Paul.

The members are, front row: Arleen Fulton, Amy Ransford, Lyla Sill, Marjorie Spence, Dorothy Quire, Mrs. Jane Pettit, Betty Paul.

Second Row: Jeanette Simmons, Pauline Ralston, Phyllis Seltenrich, Margaret Vigers, Merle Miller, DeMaris Sohner, Isabel Brower.

Third Row: Virginia Streeter, Virginia Tye, Lorinne Crawford, Kathryn Prottengeier, Marjorie Prior, Helen Herrling, Fay Wiltse.



S H I E L D C L U B

Shield Club is the honorary organization for the Women's Physical Education Department. The society consists of juniors and seniors who rank high in character, interest, motor ability, and have an academic average of two and twenty-five hundredths grade points. The emblem of the society is a maroon colored shield outlined in white and bearing the white initials PE.

Meetings are called by the president whenever necessary. There are no regular meetings. The Faculty of the Women's Physical Education Department give a luncheon during the winter term in honor of the old members and the new members. The names of the new members are kept secret until the luncheon, at which time they take the pledge given by the Head of the Department. The new members entertain the old members and faculty each spring term with a picnic or party.

The officers for this year are: President, Arleen Fulton; Vice-President, Pauline Ralston; Secretary-Treasurer, Betty Paul; and Faculty Adviser, Maude Moore.

The members are, front row: Pauline Ralston, Arleen Fulton, Betty Paul, and Helen Kurtz.

Second Row: Marjorie Mace, Lorinne Crawford, Miss Maude Moore, Mrs. Jane Pettit, and Marjorie Prior.



Physical Education Club

The Physical Education Club includes all majors, minors, and faculty members of Physical Education. Its main purpose is to bring the girls of the Department and the Faculty into a more unified group.

Freshmen are initiated into the Club painfully and properly at the first social meeting in the fall. This is usually held "up the river" or in some wild and "woody" country, where there is ample room for all capers.

The officers for this year are: President, Nona Collins; Junior representative, Dorothy Quire; and Sophomore representative, Helen Herrling. The members are the following—

Front Row: Miss Grace Van Ness, Mrs. Jane Pettit, Miss Doris White, Miss Dorothy Humiston, Miss Maude Moore, Nona Collins, Helen Herrling, Dorothy Quire, Miss Dorothy Michel, Miss Thelma Short.

Second Row: Amy Ransford, Betty Ann Stephenson, Jeannette Simmons, Faye Stingley, Pauline Ralston, Phyllis Seldenrich, Marjorie Spence, Betty Paul.

Third Row: Isabel Brower, Marjorie Prior, Helen Kurtz, Kathryn Prottengeier, Merle Miller, Beulah Tye, Irene Meindl, Fay Wiltse.

Fourth Row: Lorinne Crawford, Arlene Stoner, Pauline Wilcox, Marjorie Mace, Lyla Sill, Ruth Gentry, Arleen Fulton.



Orchesis



NATIONAL HONORARY DANCING SOCIETY





Pep up the infield . . .
 Two of a kind . . .
 Say "Uncle" . . .
 Shadow play . . .
 Do, Re and Mi . . .

A-sledding we will go . . .
 Hikers . . .
 Eight and a half of us . . .
 Maybe I'm wrong . . .
 "Mixed" swim . . .

The RAZZ

If You Can't Take It . . . Leave It

Student: What's your idea of a good joke, Mr. Holmes?

Mr. Holmes:

Adam: "Eve! You've gone and put my dress suit in the salad again."

* * *

Cannibal Scout: "A floating University just sunk and a crowd of co-eds has been washed ashore."

Young Cannibal Prince: "Goody, Goody! Now we can have lady fingers for tea."

* * *

"Gee, Merton, are you sure you love me?"

"What do you think I bought you that sack of popcorn for?"

* * *

"And does your nice little cow give milk, Grace?"

"Well, not exactly, you gotta sorta take it away from her."

* * *

T. C. SPIRIT

"I just heard that you've been initiated into our fraternity, Pal. Congratulations!"

"Thanks, and the same to you."

"Really, Chambers, your argument with your girl last night was most amusing."

"Wasn't it, though? And when she threw the axe at me I thought I'd split."

* * *

GOETCH ON?

College graduates don't have to attend Homecoming celebrations to see their old classmates. They hold reunions in front of the employment agency every few weeks.

* * *

"Are you following me?" queried Dr. Sage, as he fell out of the window.

"No, sir!" answered the class, and rushed for the door.

* * *

FEMME'S FANCY?

You look sweet enough to eat.

O. K. Come on.

* * *

"I will become your wife, Dave, if you'll prove to me that you're really a man."

"All right, darling; I'll show you my birth certificate."

* * *

Have you heard the last Mae West joke?"

"No, but I'd like to."

AW, GLOW ON. IN MEMORY OF THE HEATING PLANT

"IT FURNISHED PART OF THE HEAT FOR THE CAMPUS"



★ Humor Editor . . . IRENE WARNER

★ Cartoons by . . . ART RYE



I'm Getting a Lot Out of This Course

In the good old days, a girl could tell by looking in her sweeties' eyes whether she loved him or not, but nowadays she has to feel around in his pockets. She needs more sense.

* * *

"Did you ever hear a mountain calling to its mate?"

"No."

"Hi, cliff."

* * *

There would be fewer divorces if women took courses in domestic silence.

* * *

CANTOR'S CANTOS

If I were a little egg
A sittin' in a tree
I'd fall down and
Spatter you with me.

(The yolk's on you, Pal.)

* * *

"I was just crazy to go to the Senior Prom."
"I'll say you were."

* * *

Imagine Miss Haight's surprise—to actually have someone run out of gas.

* * *

"So Columbia won that basketball game
from Coe on free throws, Carr!"

"Yes, it was foul factory."

**ANNUAL
ANNOUNCEMENTS**

* * *

Flirtation is still the best method.

—Kate Sarset

Going to lectures is a great life if you don't waken.

—Tom Boardman.

We Want Cantor

—Cecilians.

Many a prof has laughed as he gave a student the slip.

—Bruce Warner.

He's good looking but . . .

—Marie Shockey.

Why, even I attended teas.

—Clair Kraft.

Who's afraid of the night watchman?

—Romancers.

The big trouble with blind dates is that they are not merely blind, but that they are deaf and dumb also.

—John Beebe.

What can a co-ed do?

—Betty Fedderson.

The early bird catches—the devil from the house mother.

—James Curtis.

Better late than no liquor at all.

—Ross Cutler.

Honor thy father—he makes the dough.

—Nona Collins.

Great oaks from little acorns grow—for the convenience of river bankers.

—Bob Brown.

It's a wise child—that works its own father.

—Ruth Mary Sampson.

As ye sow, so shall ye—rusticate on the farm.

—Christy Flannagan.

Make hey-hey—or whatever you please; but not while the sun shines.

—David Grant.

No, husbands aren't blind.

—Lorinne Crawford.

Don't get the cart before the—girl is ready to go.

—Don Stout.

And Ted Adams said to his wife, "One more touchdown and the bungalow's ours."

A FACULTY FOR HUMOR

How to Become a Successful Professor in 10 Easy Lessons

How to become a successful professor in ten easy lessons:

1. Get a job as a professor.
2. Wear spectacles.
3. Smoke a pipe.
4. Grow a mustache. If you can manage a full beard, so much the better.
5. Discourage good taste in haberdashery.
6. Cultivate an authoritative speaking voice and practice explanatory gestures before a mirror.
7. Learn by heart three jokes. Tell to classes every day.
8. Read one book covering the course you are teaching.
9. Develop a piercing stare with which to discourage pupils who ask embarrassing questions.
10. Write your own text book, disagreeing with all recognized authorities.

Grading Quizzes in Nothing Flat or Latest Methods of Sawing a Man in Half

1. Run through quizzes and automatically flunk every tenth paper.
2. Throw papers in air. Any landing on edge may be considered heavy enough to rate an A.
3. Feed remaining papers to trained alligator. Any he won't eat mark B.
4. Find number of students in class. Subtract number of boys from number of girls, or vice versa. Take an average. Divide by 2 and add the number of teeth your grandmother had when she died. Compute curve. Make all grades not on curve C.
5. Mark remaining papers D. Chuck quizzes in waste paper basket and leave for the movies.

Polite Sayings of Professors

"Now you'll get out of this course exactly what you put into it."

"This may seem like a long assignment, but it's very easy reading."

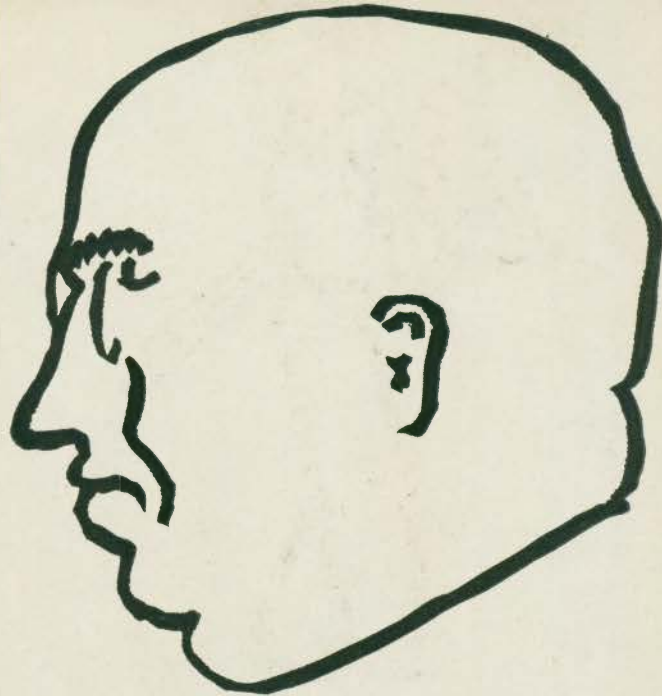

Just a Department Head

"I hope to have the tests corrected by next time."

"Take alternate seats, please."

"I can't accept any excuses for late papers."

"How many here read the article this month in the Atlantic about—"

"Don't anybody go. I want to make just one more point."

"Now have you all copies of the examination? I'm sorry to say I shall not be able to be present while you are taking the test. If you find you cannot agree on some of the answers, just try taking a vote."

Ice-Breakers

"Mr. Baker, don't you really think that the development of creative ideals is more important during school life than athletics?"

"I like the formal appearance our students have here at the Commons, don't you, Miss Campbell?"

"I always say, Mr. Mendenhall, that you can't beat T. C. for school spirit."

"This Men's Union will never compare with the Women's League, will it, Dean Reed?"

"Mr. Corey, what's all this bunk I hear about having to have sixty hours of junior-senior credit to graduate?"



B. H. Living Room on Any Sunday Night

She: "I'll have you know I'm saving myself for another."

He: "That's all right; I'll give you another."

* * *

"How old are you, little man?"

"Damned if I know, mister. Mother was twenty-six when I was born, but now she's only twenty-four."

* * *

A. D. A.: "It takes you so long to dress."

Gamma: "Yes, I always slow up on the curves."

* * *

"Helen, don't you think a pun is the lowest type of humor?"

"Absolutely, there's no vice versa!"

* * *

Delt: "Oh, yes, my boy friend is a man-about town!"

Kappa: "Oh, yeah? But what is he out in the country?"

* * *

Speaking of liquor, you've probably heard of the man who could leave it or take it alone.

* * *

"Darling, you're wonderful! Let's get married?"

"No, I don't want to ruin my amateur standing."

WE WONDER IF YOU WONDER

* * *

When anyone calls you "honey."

How Roy Vinall spends his week-ends.

Why some boys think Ruth Vande Waa so young.

Just where Gayle got her pin from Andy—my, it's getting Weresh and how!

Whether or not Tuffy Steward and Ralph Novak intend to teach gum-chewing gymnastics.

Who it was that Fenner paid to turn off the lights in the dorm. living room on date night, May 5.

Why the leaves begin to turn the night before exams?

Why Wellborn lets the matter wag along—get away little doggie, get away.

Why Goodwin was so disappointed when instead of a new deal (in S. R. E. if you please) he only got a cut.

Who has Rickerts.

Why love makes the world go round, but has no effect on a \$20 salary.

How Boardman can be cajoled into cashing a personal check.

About the price of sugar and milk—it is going up, but the price of pens, pencils, and school supplies remain stationary.

What senior will get a job teaching—plumbing pays better, anyway.

Why man does not understand woman. That is his tragedy. Woman understands man. That is also his tragedy.

About Mary Alice Woolverton—she is only a printer's daughter, but she has a bold face.

If Eddie Cram thought he'd get a page in the beauty section.

Why once upon a time there were two teachers. Now there are lots of them.

Who were the stags at the Prison Prom.

About the Scotchman who, when he casts his bread upon the waters, wears a bathing suit.

Why you've been crazy enough to read all this.

ONE ACT PLAYS

"Adios"

By the Seniors.

This tragedy will be presented only once,
June 4.

SENSATIONAL

"The Women-Haters"

Introducing
Experienced Cast
Kenny Kimberlin
Swede Manship
Harry Krieg
No Children Under Twelve.

"1934 Washington Ball"

by

LAMMDA GAMMA NU

A very well done farcial bit of
entertainment.

OUTSTANDING!

"Missed by a Grade Point"

Done Up By
MR. CORY.
Deceivingly Realistic!

Daily Performances

See Everybody

"In the Land of Nod"

Presented by
MR. ERBE



B. H. on Any Study Night

Then there's the frosh who's read about Wesley Foundation and wonders when they're going to build the rest of the church.

* * *

Phi: "He's adorable, he's like a Greek God."

"Sig: "Yeah? Wait until you discover his Roman hands."

* * *

A Man: Why did they close the river road?"

A Woman: "They thought the ground was too damp."

A Xnaho: "They should use more blankets."

* * *

"Yes, sir, I'm working my way through college."

"Oh, yes, my father is doing that for me."

* * *

And then there was the poor S. R. E. student who drove such a dilapidated car that every time the weather was bad, he had to take the airplane.

* * *

First Ma: "Do you approve your daughter smoking so much?"

Second Ma: "No, and some day I'm going to tell her so."



Gee! Wish I Had Something to Smoke

MINUTES OF MEETING of Inter-Fraternity Council Held in One of the Fraternity Houses Almost Any Month . . .

* * *

Pres. Manship: All right, fellows, we might as well start now as any time. The secretary will read the minutes of the last meeting.

Sec'y. Ogland: (Wakes up with a start as Dr. Beard, who arrived on time this meeting — kicked him a healthy kick with a size ten shoe). The meetings for last month's minutes — I mean, the montings for last minutes' meenths — I'm afraid, Mr. President, that I had better start over again.

Pres. Manship: That's all right, we know what you meant to say. We've got to hurry this meeting. I've got a steady — I mean, I've got to study.

Sec'y. Ogland: (Frowns over his notebook at Kenny Kimberlin, who is nearly asleep. Kenny is attending in the place of Johnsen, who went to sleep in the council meeting last time, fell out of his chair and broke his leg.) The meeting opened — (he drones on for five minutes as an occasional snore breaks the monotony as Dr. Riebe and Dean Reed match pennies in the corner.)

Pres. Manship: Is there any old business? Oh, yes! Are there any alterations or additions to the minutes? (Short pause for the station identification.) If not they stand approved. Now, is there any old business?

Brad. Gilson: Has there been any report on the Inter-Fraternity dance yet? If not, I'd like to know how much we are in the hole.

Pres. Manship: Chairman Day will please give us a report on the dance.

Chairman Day: Well, it's this way—(gives a brief report which ends by showing a balance of 1.33 in the treasury.)

(Pres. Manship sends out a prep to get a dollar's worth of peanuts.)

Pres. Manship: Is there any more old business? — is there any new business?

Schultz: Mr. President, I think that we have a very small list of sports in the intra-mural program. What sports we have are fair enough but are not rough enough to suit me. Now, there are two sports that I am especially fond of that I would like to have in the program. One of them is tiddley-winks; we could have teams of four men from each fraternity and could have a round-robber affair. The games could be played in the Y. W. C. A. room. The other game, one which we play down at the house quite a little, is hop-skotch. This game goes faster; so we could have teams of six men from each fraternity play around-the-robin. The games could be played on President Latham's front side-walk. So, Pres. Manship, I move that we add these games to the program.

Dr. Riebe: I second the motion. (Dr. Riebe is the official second-the-motioner. He'd rather second motions than eat — well, anyway, he likes to second motions.)

Pres. Manship: Is there any discussion? (He cleverly manages to unwrap a stick of gum with one hand — sticks the wrapper in his mouth, and throws the gum on the floor.)

Brad Gilson: I'm not in favor of having hop-skotch. They've got a good team down at the Phi Sig house, and they just want some more points toward the big cup. They've got some of the hop-skotchiness hop-skotchers down there that I've ever seen. Why, they beat the Shukei hop-skotchers of Waterloo the other night and it takes somebody good to do that. Now, up at our house we have a kite-flying team that is just plenty good. Mr. President, I move that we add kite-flying to the sports program.

Dr. Riebe: I second the motion.

Eddie Cram: I don't think much of either one of those games. We have a good team of Cowboy-and-Indians down at our house, Mr. President, and I move that we add Cowboy-and-Indian to the sports program.

(As soon as shoes, ink bottles, books, and peanuts stop flying):

Dr. Riebe: I second the motion.

Dean Reed: Why don't you make it Run Sheep Run and be done with all this wrangling?

Dr. Riebe: I second the motion.

Pres. Manship: That wasn't in the form of a motion, Dr. Riebe.

Dr. Riebe: Oh, 'scuse me. I guess I must have been dreaming of Mae West.

Harry Helgason: (Who is taking the place of Roy Vinall, who was to take the place of Wayne Barr, who was pinch-hitting for Mark Ihm, who was to take the place of Leo Schrody, the regular member.) I move that we amend the motion by adding the words "something, someplace, sometime."

Dr. Riebe: I second the motion.

Maurice Brayton: I move that we suspend the motion.

Dr. Riebe: I second the motion.

Bill Day: I move that we read the papers.

Dr. Riebe: I second the motion.

Sec'y. Ogland: I move that we lay it on the table.

Dr. Riebe: I second the motion.

Eddie Cram: I move that we adjourn.

Dr. Riebe: I second the motion.

Pres. Manship: All in favor of adjourning, stand. (Everyone stands but Kenny Kimberlin, who is sound asleep.) Shall we close by singing the Doxology? (As no one knows how it starts they sing, "There'll Be a Hot Time in the Old Town Tonight," and scam.

— By Eddie Cram.

"Did you get home safely last night, Marc?"

"Sure—why?"

"When you stood up to give that old lady your seat we three were the only ones on the car."



Our Prexy Presides

WOMEN'S LEAGUE EXECUTIVE MEETING

or

The Dean's Henchwomen

* * *

A large splash of red is resting on the edge of the lovely oak table in the Women's Club Room. Closer inspection reveals a pair of skinny legs dangling over the edge, and yes, it's our own prexy, Sally Colburn, whispering into the ear of a woman with smiling lips, our diminutive dean of women. Suddenly both guffaw loudly. Sally rises, tilts her head back, her mood changes and she speaks through her teeth.

Sally: Tell me why these co-eds can't wiggle in here on time?

Miss Sampbell: Don't ask me, dearie, I'm no mind reader.

Sally: (Strolling to the door and looking languidly out): Ah, most of the males must have gone, for here comes Marj. Snell and Mary Howell with that "it's-all-over" look shining in their eyes.

(Enter aforementioned.)

Miss Campbell: Oh, cheerio, my dears, do come in — yes, just sit down any place. Sally

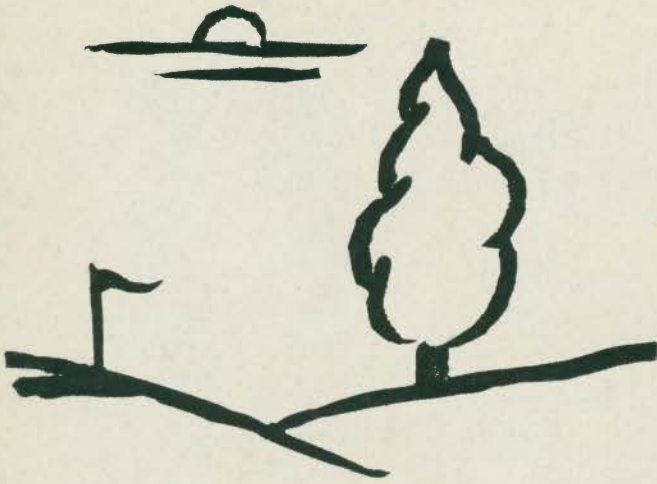

All the Pep Fraternity on a Picnic

WOMEN'S LEAGUE (Continued)

motions dramatically to the chairs, but the effect becomes a bit muddled when she stumbles over the Dean's slippers.

Mary: You know, I thought we'd never break away from that tiresome Marc — always wiggling his ears for my amusement, and really I know I can't show my teeth for him the next time.

Marj: (Staring vacantly at the rising moon, and moving slowly toward the window):

The moon, the moon, Oh, the moon!
 Would that I were crazy as a loon,
 And with my love I would fly
 And forget Women's League with a sigh.

Mary: Come out of it, kid, the last line doesn't fit, but you can work on that in meeting.

Much commotion, babble, etc., that would indicate the arrival of more Women's Leaguers. Enter Sally Gutz, Letha Vinall, Mary Lou Mitze, Irene Warner, Miss Johns, Olive Morgan, and Vivian Bancroft.

Sally Gutz: I'm here with the book so let's get this over in a hurry. Ans was simply furious with me last time, girls. You know I was hours late, simply hours late, and he loathes that, you all know that, simply loathes it.

Sally C.: Listen, sisters, we'll have to omit the roll call, because Mary Lou has been crawling around after me for days to let her open the meeting with "Six Co-eds in a Barroom." Step on it, Mitzie!

Mary Lou rises, and sweeps to the center of the room, closes her eyes, sways to and fro rather perilously and then recites her ditty.

"It was one of those dark nites —"

The door swings open and in dash Lorinne Crawford, Jan Wright, and Hennie Kurtz. Mary Lou's eyes open quickly and Hennie, realizing what an ordeal the rest are going thru, crosses to Mary Lou.

Hennie: Now, Mitzie, about that committee of yours. They're lousy and you can't expect normal people to paw over those papers you've doped out some nite when you didn't have a date.

Mary Lou: Miss Campbell, Hennie's belittling my work, and you said yourself those papers would hold even a deal for a week.

Miss Campbell: Don't be tiresome you two, no man likes it. Be demure, a little starry-eyed and they'll all fall. (Aside to Sally C.) Get busy, dearie, I've got the second dance with Jimmy Stiener after this is over, and I would'nt miss it for worlds!

Sally C.: Miss Campbell and I have decided that this bunch is going to sponsor a new drive. Get ready for the surprise, girls! A whole month, we're going to sponsor this. Yes, a whole month we'll have busy work. Now, I know you want to know what this is, don't you?

Vivian: NO!

Sally C.: (Ignoring above mentioned remark). Well, it's the "A-Man-for-Every-Faculty-woman" drive, and —

Vivian: Wait a minute, sister. You'll never get us back of that. If you ask me, we ought to revamp that last to fit us co-eds. After all, we're young and deserve a chance.

Sally C.: I'm sorry, but it's all been mimeographed; so we'll have to go on with it this way.

Miss Johns: Heavens, yes, I skipped a date to do it.

Jan: Yes, think how the faculty will feel, and I can't help but weep a little when I'm out nights having such a grand time, and knowing

WOMEN'S LEAGUE (Continued)

all the while that these girls are inside being bitter over A's and D's.

Marj. Snell: You're right! I wrote a poem about it just the other day.

A lady Ph. D. clutching a grade book —

Miss Campbell rises and slips out followed by Sally Gutz. Sally C. is next, and the rest quickly follow, leaving Marj. to finish her sordid lament of our dere faculty.

—Helen Kurtz.

FRAT RAZZ

* * *

Bigger - Smoother - Finer

40 Body Styles 500 Color Combinations

Real roomy comfort and convenience have been built into these cars. You are doubly sure of it when you can take them out on the road. Pay telephones with every one hot air at all speeds. Control both front and rear — great advantage in cold weather. Easier steering.

This is what Alpha Chi Epsilon offers you in the wide line of 1934 vehicles. The ECONOMY STRAIGHT EIGHT (Don't ask the man that owns one.)

Roadsters, coupes, sedans, limousines, wheelbarrows, and many, many, runabouts.

Demonstration given cheerfully each night.

Body by Fisher, Legs by Arends, Necks by the Hour.

* * *

Come -- Revival Meeting -- Come

All ye pure of heart come to the A. D. A.

Church House.

Good Music — Good Sermons — Good Collections.

What more worthwhile way to spend your time than in our cozy vestry?

DAILY PROGRAM

9:00 A. M. Song, "Awake, Ye Sluggards."

10:00 A. M. Sunday School — Rev. Coover.

12:00 A. M. Sermon — "Is there Damnation in

Dancing or Chocolate in Malted Milks?" — Rev. Daugherty.



CENSORED!

In Training for Senior Prom

5:00 P. M. Collection — Proceeds to bring just one beautiful girl to T. C.

7:00 P. M. Prayer for wallflowers in the sororities.

8:00 P. M. Hymn, "We're Glad We're Good," (Black robed choir unmasked), lead by Bill Day and Tom Murphy.

9:00 P. M. Amen.

All seats free and unassigned.

* * *

How Are Your Nerves?

"I find the Chi Pi's delightfully mild."

—Pansy Pedagog of Podunk.

Pansy says wiltingly:

"They are so nice and smooth and have such delicate eyelashes — just like little clipped hedges. The thing I like most about Chi Pi's is that I can date one after another if I can, without getting jittery or jumpy."

More and more women are finding that Chi Pi's are easy on the nerves. If your nerves are not always what they should be, date a Chi Pi and you will go steady. It's more fun to know. You will thoroughly enjoy their mildness and smooth flattery that never suits your taste.

CHI PI'S ARE MILDER

Never get on your nerves. Never tire your taste.

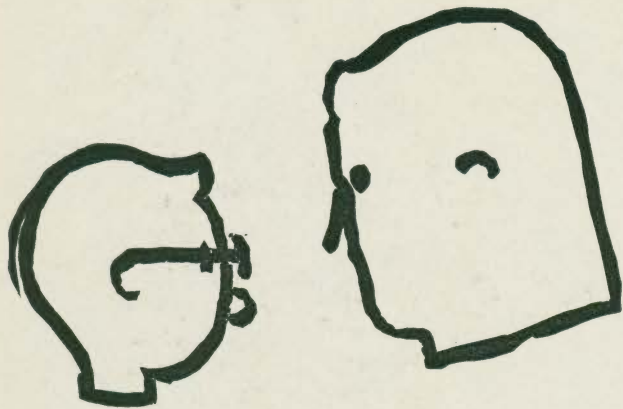

Coch Baker:
"You're not the football type"

FRAT RAZZ (Continued)

Dependable

Proven Reliability and Worth

Absolutely dependable at all times. That's Lambda Gamma Nu! We have actual statistics. Our figures won't lie:

1. If all the Lambda Gams were laid end to end they would stay there.
2. If all the girls we date in a month could talk to each other they'd never speak to us again.
3. That we have coats to match our pants.
4. Our chapter is good out on the coast — hope they don't move back there.

Drop in any time and have a talk with our butler. Free lapel buttons and a scrapbook to every caller.

* * *

Proven Reliability and Worth For That Tired Feeling

"For years I was troubled with insomnia, but all traces of sleeplessness vanished on my first date with a Phi Sig Epsilon.

Testimonial—(1500 co-eds can't be wrong) Try one of our dates even though your best friend won't tell you.

Send for free sample today.

Kindly enclose \$3.00 to cover cost of dating. Money refunded if you can get it back. (These offers good in U. S. A. only.

* * *

There's an Old-fashioned Notion That the Best Comes High

But it doesn't apply to Xanho — (Now only 25c a piece.) When you long for something really better, forget the high-flight brands. Get your pin from a Xanho. Four out of five have it. They wear 50 per cent longer — guarantees accompany offer. Gentle to the nail and skin. When bigger bottles are made we will buy them. Do yourself a glamorous good turn and switch to Xanho. Discover with Xanho, that you have lovely hands — that haven't scratched yet.

Xanho your nails

A polish that won't wear off.

SOROR RAZZ

By EDWIN CRAM

Alpha Beta Gamma: A bunch of girls so involved in themselves that they even try to pledge presidents of other sororities. Girls who can do the hula as the hula should be "hulad." (Remember the Tutor Ticklers.) Their crowning feature is that they have a president of the Student Council who was also May Queen and campus beauty, Lorinne Crawford; and Helene Brown, one of the group of U. S. beauties to be honored at the World's Fair.

Delta Phi Delta: A group of Hughes deaders, sometimes called the "dizzy delts." If it wasn't for the "Three Blonde Sirens," "Flip and Flop, the frogs," and a Prom Queen, where would they be? When you want some life in your parties, public or private, including special circle two-steps, just invite a few "delts."

Epsilon Phi Epsilon: An extremely young sorority, but that doesn't necessarily mean that the entire membership is young. Under the usual political status, the Epsilon Phi Epsilon girls control the Old Gold next year thru Gayle Howe — to say nothing of the Iowa Collegiate Press Association thru the same channel. A little encouragement to the baby chapter of the campus and they might become pretty hot. Good start anyway.

Kappa Theta Psi: This is the sorority that almost lost its ex-president thru a misunderstanding and a dim street-light. They haven't had too much publicity this year, regardless of their "interests" with the College Eye. They have a couple of pelicans within their ranks. The understanding is that they are to combine forces with the "Beans" one of these days (they have a good start already) — that is, if the Delts don't beat them to it. Colburn, Gutz, Vinall, and Lamb put them right up in the running with the best of them.

Phi Sigma Phi: A just too cocky bunch now that they won two trophies this year, one for their leg-show in the Dorm Nuances in the Tutor Ticklers, the other for just being a bunch of smarties and running away with the inter-sorority scholarship prize. But still and all, that doesn't stop them from being around — and around and around. A sorority that just forms a little get-together for a bunch of Cedar Falls girls when they don't want to go home for lunch.

Pi Phi Omega: The "pops" (are they called that because they are always "fizzy?") are the only social sorority that have a house where they can lure boys to their front porch (it even gets too cold for the porch sometimes). The lucky "Pops." You can't walk fifty feet on the campus but what you run into a couple of them. They say that their roll is limited to 1,000. There ought to be money there with their big membership, yet Melvene Draheim worries because they have to hide their furniture every time a moving van comes into view. But no matter what comes along, the "Pops" are always ready to pitch in and help the college.

Pi Tau Phi: Years ago they were unusually prominent on the campus. At least they can sit around nights and talk about what a big time they have when they are home. Playful and likable like a bunch of cubs. Good scholastically speaking — commerce students help — then, too, Faust in war, Faust in the hearts of her countrymen.

Pi Theta Pi: They just won't brag about making grades. Once upon a time a pledge bought a textbook and they lifted her pin. Oh, well, they've got Elva Doris Moore and you can't have everything. Rather absent-minded bunch — always leave the water running during vacations. Good bunch of scouts.



"Im' Sorry I Kept You Waiting, Dear"

Tau Sigma Delta: Somewhat like Einstein's theory — little known. Generally speaking, there are twelve and a half Tau Sigs in this sorority — pretty good for any women's organization. Thru "connections" they run to throne ruling the Pep sorority. They've been trying to diet off pounds gained from eating candy they won at the Inter-sorority dance. If they were all as lively as Irene Warner they wouldn't go to sleep in sorority meetings.

Theta Gamma Nu: Years and years ago they were good. If your mother is figuring on coming to school she'd probably like to join. If you haven't pledged already, they have a pin for you. The sorority is coming right along. Most of the girls turn out fairly well. Don't ever say Theta Gam, they don't like it. Theta Gamma Nu to you.

V. O. V.: Congratulations! Or perhaps you've pledged — congratulations, anyhow! Get the latest telephone calls on the campus . . . leave no particular impression except hodge-podge. It's a good thing La Vina Haahr doesn't graduate. Pretty cute girls. You'll like them lots.

A final forgotten is a final forgetting.

* * *

"Quick, I can't keep my lesson down!" cried the home economics major.

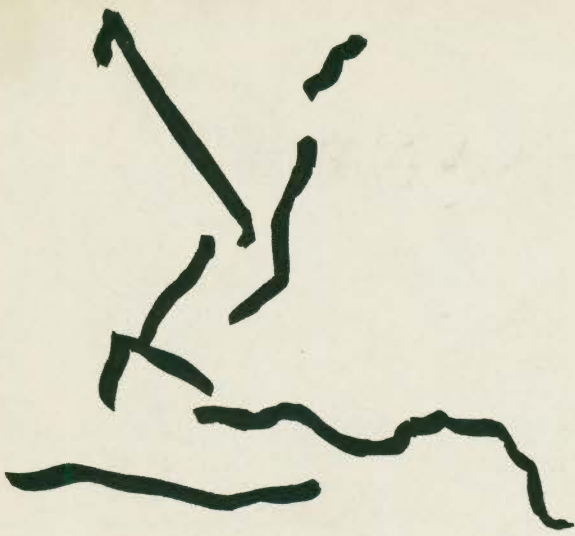

*Then there was the girl that kicked
because she was taking Gym . . .*

SEEING THRU THE EYE

The College Eye is the campus news-orb founded for the purpose of printing news but now narrowed down to just printing sugar-coated news and winning prizes for make-up, coverage, etc., etc. . . . Dick Rickert, Leo Schrody, and Robert Grant are the three through whom the Beans kept pretty close tab on the paper this year . . . Typical scenes in the Eye office: Dick at his word-machine endeavoring to tap out an editorial that'll arouse students to write yards of copy for the Forum, that'll start a fight on the campus, that'll result in someone's getting hurt, that'll bring in another front page story — you see, he's always looking ahead for more copy . . . while he's writing, his Vinall choice in "Nighta Kappas" is hovering near to lend him inspiration . . . Art "Junior" Coffman amusing his admiring public by doing a Carioca or the dance of spring about the office. . . . Usually ending by his falling in or over a waste-basket and bawling out by ye editore. . . . Leo Schrody coming in and staying just long enough for everyone to see who it is and then saying something about Woolverton's and dashing out. . . . John McCaffrie looking up in the Des Moines Register to see how the game that he played in came out so that he could write a story about it. . . . The story by the way, usually just gets under the dead-

line. . . . Elizabeth Vaughn trying to think up a lead for society columns between giggles at Art's antics. . . . Helen Byerly painfully trying to act serious and falling way short. . . . Ted Adams showing someone a humor story that he just got done writing and scanning the faces of the readers for a glimpse of a faint smile that he hopes will show up. . . . If someone actually laughs he feels like a million dollars. . . . Eddie Cram trying to write something that will get through the censor board, but which usually falls short. . . . and the paper actually does get out on Friday.

As Thousands Cheer

The Outside-the-Lib organization which has been sponsoring the Poster-Swiping Committee's drive for the Crossroads Club on the Candy-Bar-Wrapper Campaign, is preparing to adjourn business until fall. Snow, rain, picnics, attendance is falling off. Who wants to sit and smoke outside the library anyhow? We can't deny Ma Nature handed us a raw deal instead of a new deal this spring, but now things are clearing up — Ah, Wilderness—Play, Frank, Play!

"I" Club

Officers:

President — Stumbling Block.
Vice-President — M. T. Hedde.
Secretary — "Dum" Bunny.
Treasurer — "Num" Skull.

Flower:

Lily.

Motto:

"Wine, Women, and S'long."

Effeminate bunch . . . make lovely quilts. Never will be butterers of parsnips however. Have beautiful athletic eyes and admire strong men . . . how they admire strong men!

Crossroads Club

If you've studied geology, you know what conglomeration means. Active bunch of activity hounds trying to put the organization on the map — or in your hair. Going down hill — quantity but not quality. Little of this and a little of that with a whole lot of unheard-ofs thrown in. Go in for nick nacks and late dates.

★ ★ TOPICAL INDEX ★ ★

A		H	
Administration	27	Hamilton Club	150
Aeolian	195	Handsome Man	129
Alpha Beta Gamma	225	Home Economics	37
Alpha Chi Epsilon	217	Honorary Fraternities	173
Alpha Delta Alpha	218	I	
Arts and Manual Arts	34	"I" Club	151
Art League	142	Inter-Fraternity Council	216
Athletics	237	Inter-Sorority Council	224
Auxiliary Agencies	51	J	
B		Junior Class Officers	97
Bartlett Hall Council	63	K	
Baseball	248	Kappa Delta Pi	177
Basketball	244	Kappa Mu Epsilon	178
Beauties	104	Kappa Phi	207
Bel Cantos	194	Kappa Theta Psi	228
Biology Club	143	Kindergarten Club	152
Blue Key	174	L	
Board of Control of Student Publications	140	Lambda Delta Lambda	179
Bureau of Publicity	58	Lambda Gamma Nu	220
C		Latin, Greek, German	38
Campus Life	121	Library	52
Catholic Students Association	206	Life Saving	258
Cecilian	192	Literary Societies	187
Chemistry Seminar	144	Lutheran Student Association	208
"Children of the Moon"	165	M	
Classes	67	Mathematics and Commerce	39
Clerical Division	59	Mathematics Club	153
Clubs	141	Marching Band	200
Chi Pi Theta	219	Men's Athletics	239
College Eye	138	Men's Union	64
Commercial Club	145	"Messiah"	198
Commons	54	Minnesinger	193
Concert Band	201	Most Popular Boy	119
D		Most Popular Girl	118
Dean of Men	30	Music	40, 191
Dean of Women	30	N	
Debate	170, 171	Natural Science	41
Dedication	6, 7	O	
Delta Phi Delta	226	Old Gold	136, 137
Delta Sigma Rho	175	Oratory and Extemporaneous	172
Department of Instruction	33	Orchestrations	261
Dormitories	55	Orchestral Music	42
E		Organizations	133
Education	35	P	
Ellen Richards	146	"Peace on Earth"	168
English	36	Pep Club	154
English Club	147	Phi Chi Delta	209
Epsilon Phi Epsilon	227	Phi Mu Alpha	180
Euterpean-Troubadour	196	Phi Sigma Epsilon	221
Extension- Division	56	Phi Sigma Phi	229
F		Phi Tau Theta	210
Features	101	Physical Education Club	260
Financial Secretary	31	Physical Education for Men	43
First Year Primary Club	157	Physical Education for Women	44
Football	240	Physics and Chemistry	45
Forensics	169	Pi Beta Alpha	155
Four-H Club	148	Pi Gamma Mu	181
Four Year Graduates	69	Pi Phi Omega	230
Fraternities	215	Pi Omega Pi	182
Freshman Class Officers	99	Pi Theta Pi	232
G		Pi Tau Phi	231
Gamma Theta Epsilon	176	"Pirates of Penzance"	197
German Club	149		

Placement Bureau	57
Playcraft Club	156
President Latham	29
Publications	135
Purple Arrow	183
Purple Pen	139

R

"Razz"	263
Registrar	31
Religion	203
Religious Education	46
Romance Languages	47
"R. U. R."	167

S

Second Year Primary Club	158
Senior Class Officers	70
Shield Club	259
Sigma Tau Delta	184
Social Science	48
Social Science Honors Society	159
Sophomore Class Officers	98
Sororities	223
Student Administration	61
Student Health Service	53
Student Council	62
Stowaway Club	211
Superintendent of Buildings and Grounds	31
Symphony	199

T

Tau Sigma Delta	233
Teaching	49
Tennis	253
"The Show-Off"	164
"The Women Have Their Way"	163
Theta Alpha Phi	185
Theta Epsilon	212
Theta Gamma Nu	234
"Three Cornered Moon"	166
Track	250
Tutor Stars	114
Two-Year Graduates	85

V

V. O. V. Nu Omicron Nu	235
------------------------	-----

W

Wesley Foundation	213
Westminster Foundation	214
Women's Athletic Association	257
Women's Athletics	255
Women's League	65
Wrestling	246
Writers Club	160

X

Xanho	222
-------	-----

Y

Y. M. C. A.	205
Y. W. C. A.	204



FACULTY DIRECTORY



NOTE: A single date following title indicates the beginning of service at the Iowa State Teachers College. If two dates are given, the first indicates the beginning of service at the college and the second (in parenthesis) the beginning of service in present rank.

A

- Abbott, Dr. Roy L., 41
Professor of Biology, 1916 (1920)
- Aitchison, Alison, 41, 176
Professor of Geography, 1903 (1914)
- Allen, Bernice, 37
Assistant Professor of Home Economics, 1926 (1932)
- Anderson, Mary C., 49
Assistant Professor of Teaching, 1926
- Arey, Amy F., 35, 155, 157, 158, 224, 226
Associate Professor of Education, 1919 (1932)

B

- Bailey, C. H., 34
Head of Department of Art and Manual Arts, 1905 (1909)
- Baker, John, 43, 240
Instructor in Physical Education for Men, 1932
- Barker, Olive, 40, 192, 198
Instructor in Voice and Music, 1926
- Beard, Dr. Marshall R., 181, 216, 221
Instructor in History, 1930
- Begeman, Dr. Louis, 45, 178, 216
Head of Department of Physics and Chemistry, 1899 (1909)
- Bender, Paul F. (on leave), 43
Assistant Professor of Physical Education, 1921
- Boardman, Benjamin, 31
Financial Secretary, 1917
- Branagan, Mrs. Iris, 34
Assistant Professor of Art, 1928
- Brown, Dr. A. E., 35
Associate Professor of Education, 1924 (1932)
- Brugger, Elisebeth, 49
Instructor in Teaching and Director of Nursery School, 1931
- Buffum, Dr. H. S., 35
Professor of Education, 1914
- Buxbaum, Katherine, 36
Assistant Professor of English, 1924 (1927)
- Bryan, Bernice, 49
Instructor in Teaching

C

- Cable, Dr. E. J., 41, 176, 216, 217
Head of Department of Natural Science, 1905 (1917)
- Caldwell, Mary, 49
Assistant Professor of Teaching, 1922 (1932)
- Campbell, Sadie B., 30
Dean of Women, 1929
- Charles, Dr. J. W., 35, 205
Professor of Education, 1916 (1917)
- Colbrook, Velma, 49
Instructor in Teaching, 1931
- Cole, Agnes B., 34
Assistant Professor of Art, 1921 (1932)
- Cole, Eldon E., 31
Superintendent of Buildings and Grounds, 1930 (1931)
- Condit, Ira S., 39, 145, 153, 178, 182
Head of Department of Mathematics and Commercial Education, 1898 (1909)
- Conlon, Corley, 34
Instructor in Art, 1923

- Cory, Charles, 31
Registrar and Examiner, 1907 (1913)
- Cram, Fred D.
Associate Professor of Education, 1920 (1932)
- Cummins, H. C., 39
Associate Professor of Commercial Education, 1898 (1932)

D

- Denny, Dr. E. C., 35
Associate Professor of Education, 1923 (1932)
- Divelbess, Margaret, 49, 224, 230
Assistant Professor of Teaching, 1927
- Duncan, Anne Stuart, 52
Head Librarian, 1913
- Dickinson, Arthur, 43, 244, 250
Instructor in Physical Education for Men, 1924

E

- Edwards, Rowena, 52
Head Cataloguer, 1916
- Erbe, Dr. Carl H., 48, 153, 181
Professor of Government, 1925 (1933)
- Evans, Gladys, 49
Assistant Professor of Teaching, 1926

F

- Fagan, W. B., 36
Associate Professor of English, 1915 (1932)
- Fahrney, Dr. Ralph, 48, 181
Assistant Professor of History, 1929
- Ferguson, Jessie, 52
Reference Librarian, 1923 (1930)
- Finkenbinder, Dr. E. O., 35, 177
Professor of Education, 1921
- Freeman, Alta, 40
Assistant Professor of Piano, 1923 (1933)
- Fuller, A. C., 56
Associate Professor of Extension Division, 1917 (1918)
- Fuller, F. E., 41
Assistant Professor of Natural Science, 1917 (1932)
- Fullerton, C. A., 40, 180, 198
Professor and Head of Music Department, 1897 (1909)

G

- Gaffin, Myrtle, 39, 145, 182
Instructor in Commercial Education, 1923
- Geiger, Dr. Beatrice, 37
Professor and Head of Home Economics Department, 1932
- Getchell, Dr. R. W., 45, 144, 179, 216
Professor of Chemistry, 1909 (1912)
- Gilbert, Winifred, 41
Assistant Professor of Biology, 1926 (1928)
- Goetch, Dr. E. W., 57
Professor Education and Director of Placement Bureau, 1918 (1928)

H

- Haddox, Homer C., 47, 253
Assistant Professor of Romance Languages, 1923
- Halvorson, Dr. N. O., 36
Associate Professor of English, 1929 (1932)
- Hanson, Dr. Howland, 46
Supervisor and Professor of Religious Education, 1928
- Haight, Mary E., 55
Director of Bartlett Hall, 1921
- Hanson, Rose, 49
Instructor in Teaching, 1920

Harbeson, Dr. Robert W., 48
 Instructor in Economics, 1931

Hart, I. H., 56
 Professor and Director of Extension Division, 1914 (1916)

Hays, W. E., 40, 193, 196, 197, 198
 Assistant Professor in Voice, 1921 (1932)

Hearst, Louise, 49
 Assistant Professor of Teaching, 1921 (1926)

Hersey, S. F., 45, 179
 Associate Professor of Physics, 1899 (1932)

Hill, Frank, 42
 Instructor in Violin, Viola, and Ensemble, 1929

Holmes, George H., 58, 140
 Assistant Professor of Journalism and Director of News Bureau, 1929 (1932)

Holden, Charles F., 36
 Instructor in English, 1930

Humiston, Dorothy, 44
 Assistant Professor in Physical Education for Women, 1925 (1932)

Hunter, Mary B., 48, 181
 Associate Professor of Economics, 1918 (1932)

J

Jackson, C. L., 49
 Assistant Professor of Teaching and Principal of High School, 1924 (1932)

Jenkins, Dr. Lulu Marie, 49
 Instructor in Teaching, 1933

Johnson, Olga, 49
 Instructor in Teaching, 1928

K

Kadesch, Dr. W. H., 45
 Professor of Physics, 1921

Kearney, Dora, 49
 Assistant Professor of Teaching, 1925 (1932)

Koehring, Dr. Dorothy, 49, 152
 Instructor in Teaching, 1933

Kurtz, Edward, 42, 199
 Professor of Violin and Ensemble and Head of Department of Orchestral Music, 1924

L

Lambert, Emma F., 39, 153, 178, 183, 224, 229
 Professor of Mathematics, 1901 (1915)

Lambert, Lillian, 36, 147
 Professor of English, 1907 (1909)

Lambertson, Dr. F. W., 36, 170, 175
 Associate Professor of Public Speaking, 1930 (1932)

Lantz, Dr. C. W., 41, 143, 177
 Professor of Biology, 1921 (1933)

Lillehei, Dr. I. L., 47
 Professor and Head of Department of Romance Languages, 1918 (1925)

Latham, Dr. Orval Ray, 29
 President of Iowa State Teachers College, 1928

Luse, Dr. Eva May, 49
 Professor and Head of Department of Teaching, 1906 (1919)

Lynch, Dr. Helen M., 53
 Health Director of Bartlett Hall

Lynch, S. A., 36, 147
 Professor and Head of English Department, 1909

M

Mach, George R., 39, 145, 182
 Assistant Professor of Commercial Education, 1923 (1932)

Mayfield, Alpha, 40, 194, 195
 Instructor in Music, 1924

McCuskey, David, 43, 246
 Instructor of Physical Education for Men, 1930

Mead, Dr. Frank N., 53
 Health Director and Professor of Physical Education, 1920 (1926)

McCollum, Edith, 54
 Director of Bartlett Hall, West, 1931

Mendenhall, L. L., 43
 Professor and Head of Department of Physical Education for Men, 1921 (1933)

Merchant, Dr. F. I., 38
 Professor and Head of Department of Latin, Greek, and German, 1907 (1909)

Michel, Dorothy, 36, 257, 260
 Instructor in Physical Education for Women, 1927

Miller, Edna O., 35
 Assistant Professor of Latin, 1924 (1927)

Moeller, H. C., 56
 Instructor in Rural Education, 1926

Moore, Maude, 36, 259
 Instructor in Physical Education for Women, 1927

Myers, Julia Mae, 39, 145, 182
 Instructor in Commercial Education, 1924

N

Nelson, Elizabeth, 49
 Instructor in Teaching, 1932

Nelson, Dr. M. J., 35
 Professor of Education and Head of Department, 1924 (1930)

O

Overn, Luella, 37
 Assistant Professor of Home Economics, 1925 (1932)

P

Paine, Dr. Olive, 49
 Assistant Professor of Teaching, 1933

Palmer, Harold G., 34
 Instructor in Manual Arts, 1924

Patt, Bertha, 34
 Associate Professor of Arts, 1895 (1932)

Paul, Dr. J. B., 35
 Professor of Education, 1916 (1917)

Peterson, Marna, 49
 Associate Professor of Teaching, 1920 (1932)

Pettit, Mrs. Jane, 44, 257, 260
 Instructor in Physical Education for Women, 1928

Phillips, Dr. D. P., 35
 Assistant Professor of Education, 1924 (1932)

Pollock, Annabelle, 49
 Assistant Professor of Teaching, 1924 (1932)

R

Rait, E. Grace, 49
 Associate Professor of Teaching, 1914 (1932)

Rath, H. Earl, 45, 140
 Assistant Professor of Biology, 1921 (1932)

Read, O. B., 45, 144
 Professor of Chemistry, 1913 (1918)

Reed, Leslie L., 30, 64, 174, 205, 216
 Dean of Men, 1916 (1924)

Richman, Luther, 40, 180
 Assistant Professor of Voice, 1925 (1932)

Riebe, Dr. H. A., 35
 Associate Professor of Education, 1925 (1932)

Riggs, Sara, 35, 181, 224, 235
 Associate Professor of History, 1887 (1932)

Ritter, Dr. E. L., 56
 Professor of Education, 1921

Robinson, J. E.
 Supervisor of Janitorial Service

Robinson, Dr. George, 48, 181, 222
 Professor of Government, 1922 (1933)

Rohlf, Ida C., 36, 147
Assistant Professor of English, 1926 (1926)
Ruegnitz, Rose Lena, 40, 198
Assistant Professor of Piano, 1923 (1932)
Russell, Myron, 42, 200, 201
Instructor in Woodwind Instruments and Director of
College Band, 1929

S

Sage, Dr. L. L., 48, 198
Instructor in History, 1932
Samson, George W., 42, 198
Instructor in Organ, 1916
Schaefer, Dr. Josef, 38, 149
Associate Professor of German and Latin, 1926 (1933)
Schneider, N. O., 49, 220
Assistant Professor of Teaching, 1926
Scott, Dr. Winfield, 41
Professor of Agriculture, 1918 (1919)
Searight, Roland, 42
Assistant Professor of Violincello and Orchestral Conduct-
ing, 1927
Shepherd, Lou, 49
Associate Professor of Primary Education, 1924 (1932)
Short, Thelma, 44, 260
Instructor in Physical Education for Women, 1929
Skar, R. O. (leave of absence), 39
Associate Professor of Commercial Education, 1924 (1932)
Slacks, John R., 49
Associate Professor of Rural Education, 1918 (1932)
Smith, May, 35, 155, 157, 158, 224, 226
Associate Professor of Education, 1919 (1932)
Sorenson, Anna M., 36
Associate Professor of English, 1921 (1932)
Starr, Minnie, 49
Assistant Professor of Teaching, 1922 (1927)
Stone, Myrtle, 49
Assistant Professor of Teaching, 1928
Strayer, Hazel, 36
Associate Professor of Oral Interpretation, 1921 (1932)

T

Terry, Selina, 36, 139, 140, 147, 160, 184
Professor of English, 1922 (1933)
Thomes, Isabel, 47, 224, 225
Associate Professor of Romance Languages, 1918 (1932)
Thompson, Dr. M. R., 48, 181
Professor of Economics and Head of Department of Social
Science, 1921 (1923)
Todd, C. O., 35
Associate Professor of Education, 1922 (1932)

U

Uttley, Marguerite, 41, 176
Associate Professor of Geography, 1921 (1932)

V

Van Ness, Grace, 44, 260
Assistant Professor of Physical Education for Women, 1919
(1921)

W

Walters, G. W., 35
Professor of Education, 1895
Watson, E. E., 39, 153
Professor of Mathematics, 1920
Wellborn, Dr. F. W., 48, 181
Associate Professor of History, 1926 (1932)
Wester, C. W., 39, 153
Professor of Mathematics, 1916 (1918)
White, Doris, 44
Associate Professor of Physical Education for Women, 1915
(1932)
Whitford, L. W., 43, 248
Instructor in Physical Education for Men, 1926
Wilcox, Dr. M. J.
Assistant Professor of Education, 1923 (1932)
Wild, Anna, 59
Executive Secretary, 1896
Wild, Monica, 44
Professor and Head of Department of Physical Education
for Women, 1913 (1931)



STUDENT DIRECTORY



A

Aagard, H. Carrel — Waterloo
 Aanes, Eileen — Elgin; 153, 178, 260
 Abbey, Charlotte Laretta — Lovilia; 157
 Abel, Jack Daniel — Cedar Falls
 Ackermann, Helen Irene — Storm Lake; 71, 147, 196, 197, 198
 Ackley, Marian Irene — Marble Rock
 Adams, Kathleen Sylvia — Waterloo
 Adams, Lillian Elizabeth — Webster City
 Adams, Theodore Roosevelt — Cedar Falls; 138, 160
 Adamson, Martha Jane — Ankeny; 86
 Agar, Lillian Jane — Colfax
 Akin, Ethan Ole — Grundy Center; 217
 Albro, Glenn Richard — Oelwein
 Alderman, Dean William — Brandon; 221
 Allbee, Kenneth Earl — Muscatine; 71, 151, 222, 240
 Allen, Mary Beryl — Danville; 157
 Allen, Thomas Hunter — Waterloo; 144, 220
 Alliman, Eldora C. — Wayland; 146, 194, 198
 Anderson, Alfred Donald — Waterloo; 153
 Anderson, Axel — Des Moines; 221
 Anderson, Bessie — St. Olaf
 Anderson, Clarice Marcella — Gowrie
 Anderson, Doris Darlene — Oakland; 86, 183
 Anderson, Dorothy Marie — Atlantic; 71, 182, 228
 Anderson, Ida Mae — Imogene; 157, 196, 197, 198, 207, 234
 Anderson, Jenneth Elizabeth — Ft. Dodge
 Anderson, Joseph Bertrand — Fort Dodge; 196, 197, 198
 Anderson, Kathryn — Primghar
 Anderson, Mabel Lucile — Winthrop
 Anderson, Madeline Marie — Boone
 Anderson, Mary Doris — Cedar Falls
 Anderson, Merle — Hawarden; 145, 147, 217
 Anderson, Murl A. — Bagley, Minnesota
 Anderson, Noma Cleone — Rowan
 Anderson, Paul Edward — Grinnell; 218
 Anderson, Robert Arthur — Woodward; 196, 197, 198
 Anderson, Ruth Evelyn — Cedar Falls; 146, 229
 Anderson, Thelma Sarah — Waterloo
 Antes, Anna Elizabeth — Keota; 86
 Antoine, Alice Elizabeth — Ayrshire
 Arbogast, R. Merle — Agency
 Arends, Gordon H. — Aplington; 217
 Arends, Violet Ann — Parkersburg
 Arthur, Jean Christian — Redvers, Sask., Canada; 145
 Aefahl, Margaret Lucille — Riceville
 Assorson, G. Marlin — St. Ansgar; 145, 217
 Asquith, Homer H. — Waterloo
 Aten, Mary Irene — Burt
 Atkinson, Frances Lucille — Sheffield; 145, 148, 188, 257, 260
 Auld, Virginia Floy — Cedar Falls; 260
 Auman, Eldon Stafford — Kent, Illinois
 Aupperle, Donald Keith — Idaho Falls, Idaho; 180, 193, 198, 200, 201, 211, 214
 Aupperle, Robert Neff — Idaho Falls, Idaho; 180, 193, 198, 200, 201, 211
 Austin, Amy Ruth — Clarion; 63, 152, 230
 Axmear, Marguerite Mable — Keswick; 86, 157
 Axmear, Vernon B. — Keswick; 145, 250
 Axon, John — Goldfield
 Azeltine, Margaret Joyce; 145, 182, 183, 204, 228

B

Baars, Erna Louise — Cedar Falls; 71, 192, 198
 Bacon, Royden S. — Randalia
 Bacon, Yvonne — Randalia
 Bader, Lee Russell — Hawarden
 Badman, Dorothy Emiline — Independence
 Bailey, Albert David — Cedar Falls; 153, 179

Bailey, Ranson — Cedar Falls
 Bailey, Samuel David — Cedar Falls; 200, 201, 217
 Bain, Clarence Essly — Washington; 71, 151, 217, 240, 250
 Baker, Harry — Mingo; 217
 Baldwin, Donald Carl — Waterloo; 220
 Baldwin, Pauline Lucille — Cedar Falls; 157, 233
 Ball, Roselle Sophia — Elma
 Ballheim, Margaret Lucille — La Porte City; 230
 Balloun, Helen Margaret — Tama
 Bamesberger, Melvin Gus — Minden; 222
 Bancroft, Vivian Maxine — Monticello; 63, 71, 159, 188, 196, 197, 198, 230, 256, 257, 260
 Bannister, Grace Carolyn — Janesville; 86, 148, 158
 Baral, Leon — Waterloo; 153, 178, 246, 253
 Barber, Lois Marie — Hartwich; 157, 195, 198
 Barber, Nathan Brainerd — Waterloo
 Barchard, Leone — 196, 197, 198
 Barentsen, Selma Beatrice — Alta Vista
 Barg, Charles E. — Montezuma; 221
 Barkdoll, Dorothy Ruth — Garrison
 Barker, Donald — Milton; 62, 117, 159, 170, 174, 220
 Barker, Marian Elaine — Waterloo
 Barnard, Thelma Nadine — Cedar Falls
 Barnes, John Ellis Ransom — Cedar Falls
 Barr, Wayne Leon — Strawberry Point; 98, 145, 220
 Barrigar, Alta Marie — Cedar Falls
 Barrigar, Roger Winter — Cedar Falls
 Barry, Eleanor Celeste — Belmond; 145, 257, 260
 Barry, Howard — Woodbine; 217, 240
 Bartelt, Helen Eloise — Sioux Falls, South Dakota; 224, 225
 Barton, Grace Irene — Toulon, Illinois; 71
 Barth, Robert Joseph — Waterloo
 Barz, Ethel Ada — Klemme; 86, 209, 214
 Bates, Fred — Waterloo; 144
 Bauerle, Adah Wilma — Conrad
 Baugher, Florence Virginia — Danville
 Baustian, Thelma Ellen — Malcom
 Beach, Bernice Angeline — Plainfield; 145, 148
 Beach, Ruth — Dubuque; 71, 155, 189
 Beal, Paul Arthur — Diagonal
 Beaty, Dora Bell — Janesville; 145, 148, 196, 197, 198
 Bednar, Ivadell — Manly
 Beebe, John S. — Logan; 62, 117, 154, 174, 216, 217
 Beekly, Emerson — Waterloo
 Beem, Lucille Mildred — Toledo; 147, 183, 196, 197, 198
 Beery, Margaret Elinor — Salem
 Behrens, Everett Dale — Cedar Falls; 71, 220
 Behrens, Glenn William — Cedar Falls; 220
 Belding, Nadine Leah — Bagley
 Belgrade, Alice Louise — Independence
 Belknap, Amos A. — Tripoli; 71, 159, 218
 Belknap, Lola Faith — Bristow
 Bell, Byron Earle — Toledo; 147, 160, 200, 201
 Bell, Edith Jones — Waterloo
 Bellinger, Alice Louise — Waterloo
 Beltz, Margaret Genevieve — Indianola; 157
 Beltz, Vera Maye — Indianola
 Benander, Albin Theodore — Pomeroy
 Benda, Harold William — Earlville; 71, 143, 222
 Bennett, Roger Henry — Waterloo; 147, 148, 150, 184, 199
 Benson, Hazel Adale — Hawarden; 158
 Bentley, Frank Edward — Cedar Falls; 154, 218
 Benton, Fae Carolyn — Cedar Falls
 Benz, Stanley Carroll — Charles City; 160, 196, 197, 198
 Berg, Alva B. — Eagle Grove
 Berg, Minnie — Preston
 Bergstrom, Anne Madelyn — Cedar Falls; 71, 145, 182, 229
 Bergstrom, Richard — Cedar Falls
 Bernatz, Bernice H. — Spillville; 149, 153, 178, 183, 188, 207
 Berninghausen, David K. — Nashua; 156, 198, 217

Bertram, Dorothy — Cresco
 Berryhill, Irvin Wilfred; 151, 246
 Best, Barbara Vanette — Shell Rock; 227
 Beving, Luella Leanora — Ackley
 Bieber, Margaret Caroline — Reinbeck; 194, 198
 Bigalk, Wilma Mae — Cresco; 157, 160, 195, 198, 212
 Binder, Helen Rowene — Colo
 Bishop, Agnes Lucille — Elliott
 Bishop, Dorothy Marie — Rowley; 148
 Bjornson, Alice Irene — Goldfield; 148
 Black, Darrel William — Cedar Falls
 Black, Don — Cedar Falls
 Blackman, Fremont Lee — Waterloo
 Blake, Barbara — Waterloo
 Blake, Kathryn Ann — Belmond; 196, 197, 198, 232
 Blake, Merton James — Volga City; 220
 Blakely, Genevieve Frances — Des Moines; 157
 Blamer, Donna — Monrovia, California
 Blanchard, Don A. — Lone Rock; 220, 248
 Bleckwenn, Elsie Mae — Fenton
 Bley, Esther Z. — Cedar Falls; 199
 Bliese, John Carl William — Waterloo; 143, 149, 160, 177, 200, 201
 Blough, Florence Virginia — Waterloo; 86, 158, 225
 Blowers, Helen Jane — Waterloo; 199, 235
 Blue, Donald Hauser — La Porte City; 196, 197, 198
 Blum, Frieda Dorothea — Hampton; 153, 178, 183, 188
 Boardman, Tom Harold — Cedar Falls; 218, 250
 Boatman, Maurice Wilson — Montezuma; 147, 156, 160, 200, 201, 219
 Bockhaus, LaVera Marion — Ionia
 Bode, Cora Anna — Kesley; 188, 257, 260, 261
 Bode, Cornelius R. — Austinville
 Bodecker, Walter William — Waverly
 Boehlje, Esther — Sheffield
 Boehmler, Genevieve Amanda — Cedar Falls
 Bohlen, Muron Gilbert — Clear Lake
 Bohn, Dorothy Pearl — Curlew; 157
 Boies, Burnita Faith — Brandon; 158
 Boots, John Lyle — Dinsdale; 222
 Borehardt, Leona Emily — Fenton
 Borden, Nadine — Waterloo; 199
 Bosworth, Marjorie Helen — Manly
 Bowen, Nevin Gordon — Cedar Falls; 220
 Bowen, Nora Margaret — Cedar Falls; 189, 192, 198
 Bowers, Donald Moar — Lime Springs
 Bowie, Lucille Mildred — West Branch
 Boyd, Dorothy Gale — Santurce, Porto Rico; 86, 157, 225
 Bradley, Frances Evelyn — Newhall; 157, 199, 234
 Bradley, Lillian May — Malvern; 148, 157, 195, 198
 Bradley, Maxine Louise — Springville
 Bragg, Margaret Evelyn — Ruthven; 147, 154, 196, 197, 198, 222, 233
 Bragonier, Lois Rebecca — Cedar Falls; 194, 198, 199, 228
 Bragonier, Marion Justus — Cedar Falls; 140, 218, 240
 Brakel, Margaret Catherine — Mason City; 145, 189
 Brandenburg, Earnest — Bristow; 200, 201
 Brandes, Vernon Lamont — Waterloo; 72, 174, 221
 Brandriff, Frances Lucille — Modale; 157, 195, 198
 Brauer, Albert Henry — Keystone; 144, 196, 197, 198
 Brayton, Iva Marie — Manchester; 146, 232
 Brayton, Maurice E. — Somers; 72, 143, 176, 200, 201, 216, 219
 Breckenridge, Dorothy Mae — Waterloo; 137, 142, 147, 225
 Breckerbaumer, Lula Marie — Lewis; 86
 Breen, Marie Elizabeth — Farley
 Brennan, John Leslie — Waterloo
 Brewer, Rosemary — Tripoli
 Briden, E. Ruth — Cedar Falls; 148
 Brinkman, Helen Elizabeth — Rolfe; 209
 Brintnall, Edgar S. — Waterloo
 Brock, Mrs. Freda — Waterloo
 Brockman, Ethel Mae — Grand Mound
 Broffel, Angeline Roselle — Cedar Falls; 72, 143, 159
 Brokaw, Elinor — Pocahontas; 86

Bronn, Allen Errol — West Union
 Brouhard, Erma Lucile — New Hartford; 195, 198, 207
 Brower, Isabel Alberta — Sheffield; 188, 256, 257, 258, 260
 Brower, Lloyd — Lake View; 200, 201
 Brown, Bernice Esther — Bode; 86
 Brown, Frances Laura — Danbury; 72, 153
 Brown, Helen Magdalene — Cedar Falls; 153, 177, 178, 229
 Brown, Helene Josephine — Waterloo; 117, 136, 145, 225
 Brown, James William — Ruthven
 Brown, Lois Arlene — Afton; 145, 188
 Brown, Pearl Leone — Waterloo
 Brown, Robert Allen — Waterloo; 62, 64, 72, 114, 136, 147, 154, 159, 174, 217
 Brown, Ruth Gene — Cedar Falls
 Brown, Walter Eugene — Cedar Falls
 Brownlie, Alexander David — Martensdale
 Brownlie, Ruth Elizabeth — Martensdale; 195, 198
 Bruns, Carl Ernest — George
 Bruns, George Louis — Rock Rapids
 Bryan, Bernice — Red Wing, Minnesota
 Buchanan, Veva Marcella — Mt. Union; 72, 192, 198
 Buckman, Lorraine Bernice — Charles City
 Buckmaster, Miriam Jeanne — Dunkerton; 147, 160, 188
 Buckwalter, Florence Alma — Laurens; 87, 183
 Bueghly, Keith Larkin — Conrad
 Buffum, Thomas Erwin — Cedar Falls; 193, 198
 Bugbee, Helen Virginia — Jamaica; 157, 160, 196, 197, 198
 Buis, Beulah Bell — Traer
 Bullis, Kenneth Harper — Mediapolis; 199, 200, 201, 217
 Bunte, Eunice Jean — Larchwood
 Burch, Leslie Harry — Pollock, South Dakota; 149, 160, 211
 Burch, Robert L. — Pollock, South Dakota; 70, 72, 153, 154, 174, 178, 179, 211
 Burroughs, Verna — Gilman; 157, 196, 197, 198
 Burton, Charlotte Anne — Waterloo; 199, 226
 Busch, Margaret Joan — Allison
 Bush, James Frederick — Sundance, Wyoming; 221
 Butcher, Della 'Vonne' — Holstein; 87, 148, 158, 207
 Butler, Dorothy S. — Waterloo; 87, 225
 Butler, Leila Elizabeth — Melbourne
 Buus, Beulah Neoma — Holland; 157, 195, 198
 Byerhoff, Marian C. — Fort Dodge
 Byerly, Helen Louise — Waterloo; 138, 232
 Byers, Burton Holmes — Cedar Falls; 72, 114, 115, 156, 185, 217
 Byrne, Frances Regina — Moorland; 146

C

Cable, Gladys — Greene
 Cagwin, Vera — Marshalltown
 Cain, Dorothy — Clare
 Calhoun, John — Lake Mills; 221
 Campbell, Lorene — Cedar Falls; 153, 177
 Cannon, Marie Regina — Washington
 Canny, Margaret — Burlington
 Carney, Virginia — Alden
 Carpenter, Frances Winifred — Rock Rapids
 Carpenter, Richard — Rock Rapids; 144, 153, 196, 197, 198
 Carr, Maurice — Maloy; 151, 218, 244, 245
 Carrington, Lawrence Porter — Woodhull, Illinois
 Carritt, Dorothy — Soldier; 87, 158, 233
 Carson, Willard — Valley Junction; 151, 221, 240, 244
 Carstensen, Vincent — Waverly; 179
 Carty, Luella — DeSoto; 195, 198
 Carver, Gladys Ferne — Collins; 87, 158, 213, 233
 Caslavka, Adaline — Clutier; 87, 183, 195, 198
 Caslavka, Paul — Clutier; 196, 197, 198, 200, 201
 Castle, Vernon — Waterloo
 Cedarholm, Myron — Waterloo; 151, 240, 250
 Chadbourne, Evelyn — Vinton; 87, 196, 197, 198
 Chambers, William — Anderson; 151, 222, 240, 246
 Champlin, John — Iowa Falls; 151, 246, 248
 Chapman, Maxine — Woolstock; 148
 Chatfield, Max — Winterset; 200, 201
 Cheney, Raymond — Greene; 211

Chesebro, Clarice — Shell Rock; 87, 142
 Chihak, Emma — Cresco; 183
 Christensen, Alpha — Floyd
 Christensen, Herluf — Audubon; 196, 197, 198, 200, 201
 Christensen, Marjorie — Dows; 157, 195, 198
 Christensen, Monte — Waterloo
 Christenson, Margaret — Renwick; 192, 198, 199, 226
 Christenson, Ruth — Renwick
 Cink, Irene — Algona
 Claasen, Thomas — Wellsburg
 Clagg, Robert — Fort Dodge; 219
 Clark, Charles — Waterloo
 Clark, Claribel — Waterloo; 192, 198
 Clark, Fern — Waterloo; 72, 147, 156, 185, 231, 261
 Clark, Hugh — Center Point; 72, 219, 246
 Clarke, Mary — Lockridge; 145
 Clarke, Phyllis — Whitten; 87
 Clarke, Russell — Rudd
 Claus, Lenore — Waterloo
 Clauson, Lowell — Kiron; 72, 143
 Claussen, Alberta — Schleswig; 63
 Clawson, Lester — Hampton
 Clay, Robert Alan — Cedar Falls
 Cleveland, Zoe — Cedar Falls; 146, 189
 Clock, Marjorie — Geneva; 87, 158, 183, 230
 Coates, Alice — Nashua; 192, 198, 207, 213
 Cobeen, Beryl — Manly; 199
 Coburn, Blaine — Dana; 196, 197, 198
 Coburn, Claire — Jefferson; 200, 201
 Cochran, Martha — Lorimor; 73, 207, 260
 Coen, Edwin Jr. — Creston; 73, 218
 Coffman, Arthur — Hawarden; 138, 174, 199, 219
 Coil, Ruby — Jefferson
 Colbertson, Alvina — Northwood
 Colburn, Juel — Des Moines; 73
 Colburn, Marcella — Pomeroy; 65, 70, 73, 115, 118, 147, 154, 156, 204, 228
 Colburn, Shirley — Pomeroy; 260
 Colby, Julian — Waterloo; 138, 160
 Cole, Lenore — Greene
 Collins, Nona — Dumont; 73, 154, 257, 258, 260
 Comito, Alfred — Des Moines; 221
 Conery, Harold — Denison
 Conger, Agnes — Cedar Falls; 73, 146, 207, 213
 Conklin, Helen — Hawkeye; 73, 146
 Conklin, Margaret Josephine — Nashua; 87
 Connor, Mercedes — Wiota; 149, 183, 196, 197, 198
 Conway, Forrest — Kensett
 Cook, Harland — Nashua
 Cook, Marjorie — Waterloo; 188
 Cook, Ruth — Delta
 Coon, Eugene — Des Moines
 Coon, Marjorie — Des Moines; 99, 145, 232, 257, 258, 260
 Cooper, Margaret — Mason City
 Coover, Wilson Merton — Janesville; 150, 156, 218
 Corbin, Mort — Glidden; 157
 Corbin, Zada — Cedar Heights; 157, 194, 198
 Cornelius, Alberta Mae — Waterloo
 Cornwick, Cloyd E. — Mt. Union
 Corton, Edward — Waterloo; 153
 Cortright, Kenneth — Waterloo
 Cotton, Richard — Waterloo
 Cottrill, Lester — Des Moines; 222, 246
 Courtney, Marjorie — Dows; 87, 158
 Cousins, Evelyn — Waterloo; 147
 Cowie, John — Cedar Falls; 151, 154, 218, 246
 Crabb, Helen — Swaledale
 Crain, Elaine — Oelwein
 Cram, Edwin — Cedar Falls; 73, 116, 193, 198, 216, 218
 Cramer, Lewis W. — Steamboat Rock
 Crane, Lyle — Waterloo
 Crane, Willa — Chelsea; 88
 Crawford, Harriett — Gladbrook
 Crawford, Helen — Ida Grove; 63, 88, 152, 228

Crawford, Lorinne — Cedar Falls; 62, 73, 114, 156, 225, 257, 258, 259, 260, 261
 Crew, Vera — Ayrshire
 Crisler, Dorothy — Macedonia; 88
 Cronin, Mary — Waterloo
 Crooks, Nadine — Boone; 157
 Crow, Alice — Aurora
 Cruikshank, Helen — Humboldt; 148, 257, 260
 Crum, George — Cedar Falls
 Culver, Carol — Cedar Falls; 88, 183, 229
 Cunning, Viola Mildred — Cedar Falls; 147
 Curtis, James — Maquoketa; 115, 150, 159, 170, 172, 174, 175, 218
 Cutler, Phyllis — Cedar Falls; 225
 Cutler, Ross — Cedar Falls; 97, 144, 154, 220

D

Dagit, Clark — Churdan
 Dahlberg, Mrs. Jennie E. — Kent
 Dahlgren, Verna Margaret — Clarion; 155
 Dana, George E. — Manson; 250
 Danton, Robert Hunt — Waterloo
 Daubenberg, Helen P. — McGregor; 189, 192, 198, 228
 Daugherty, James Lewis — Bedford; 73, 150, 156, 170, 174, 175
 Day, Bill Elton — Clarksville; 145, 216, 218
 Davenport, Margaret — Cresco; 156, 160, 228
 Davey, Garnet Lavon — New London
 Davies, Anna Mabel — Plymouth; 159
 Davis, Armina Belle — Cedar Rapids; 155, 189, 195
 Davis, Birnadine — Delhi; 73
 Davis, Dorothy Edith — Waterloo; 147
 Davis, Dorothy May — Lime Springs; 188, 204
 Davis, Zella Belle — Sheldon
 Dawson, Ruth — Rolfe; 146
 Day, Bell Elton — Clarksville; 216, 218
 Dayhoff, Harry Ellwood — College Springs
 Dean, Marie Patricia — Waterloo; 147, 183, 189, 230
 Dearchs, Esther Lucille — Algona
 de Haas, Maxine Anne — Burlington
 De Bower, Siena Margaret — Allison
 de Jong, Hattie — Rock Valley
 De Koster, Esther Lilian — Hull; 257, 260
 Dellinger, Opal Louise — Rockwell City; 196, 197, 198, 230
 Den Ouden, Chris L. — Grundy Center
 DeSpain, James — Marengo; 151, 220, 241
 DeSpain, Willis Newton — New London; 196, 197, 198, 200, 201, 210, 219
 Deters, Perry Louis — Waterloo
 Diamond, Belle — Cedar Falls
 Dierks, Norman W. — Jolley; 180, 194, 198, 199, 208
 Dieterich, Mary — Grinnell
 Diggins, Katherine Maureen — Melbourne; 158, 227
 Dillon, Emmagene Irene — Cedar Falls; 227
 Dirks, Edward William — Dike
 Donald, Verl — Promise City; 220, 248
 Dix, Maynard Dwight — Cedar Falls; 153, 196, 197, 198, 218
 Doherty, William Joseph — Waterloo; 218
 Dokken, Luther Arnold — Linn
 Dolan, Edward Thomas — Adair
 Donelson, Josephine E. — Luverne
 Dorsey, Emmarilla — Vinton
 Douglass, Rodney J. — Cedar Falls; 196, 197, 198, 210, 213
 Douthett, David Lee — Waterloo
 Downey, Wayne Morrison — Grundy Center
 Draheim, Melvane Margaret — Clarion; 65, 73, 97, 115, 147, 154, 156, 177, 184, 192, 198
 Dresser, Lillian Pauline — Cedar Falls; 224, 230
 Dreyer, Lawrence William — Aplington
 Drown, Doris Lenora — Curlew; 157, 195, 198
 Drumb, Lucille Agnes — Clayton; 88, 158, 195, 198, 208
 Dunkelberg, Jean — Waterloo; 225
 Dunham, Doris Elizabeth — Waterloo; 188
 Dunkle, Mary Evelyn — New Hampton; 74, 192, 198, 228
 Dunn, Frances Leone — Galesburg, Illinois; 74, 225

Dunn, Helen Hazel — Kingsley
Dunn, Jerene Frances — Clemons
Durchenwald, Don William — Waterloo
Durham, Lyle W. — Shannon City
Dyke, Kathryn Louise — Alton; 230

E

Ealy, Jane Margaret — Belle Plaine; 145
Easteridge, Wilma — Adelphi
Eaton, James Francis — Lime Springs
Ebel, Albert James — Waterloo; 153, 140, 178, 217, 250
Ebersold, Raymond Ralph — Cedar Falls
Eby, Jane Marie — Waterloo; 227
Echelberger, Dorothy Lorraine — Humbolt
Eckstein, Rosamond Valesca — Waverly; 194, 198, 234
Eddy, Ruth Ann — Swaledale
Edgar, Florence M. — Waterloo; 152, 160
Edwards, James Jennings — Cedar Heights; 144
Eggers, Griffin Thomas Albert — Dubuque; 221
Ehrhorn, Walter Ferdinand — Marshalltown
Eickelberg, Lucille Esther — Cedar Falls; 195, 198
Eicker, Frank George — Waterloo; 74
Eide, Helen — Ankeny; 157, 194, 198
Elder, Jean Kathryn — Belmond; 88, 225
Ellis, Eldridge A. — Waterloo; 74
Ellis, George Gordon — Sergeant Bluff; 145
Ellis, John Leslie — Warren, Pennsylvania; 74, 177, 182
Ellis, Mrs. Dorothy Louise Hamilton — Sioux City
Ellison, Inex Adell — Nashua; 158
Else, Lucilla Caroline — Schleswig; 158, 163
Emerson, Genevieve Irene — De Soto
Emerson, Margaret Isabelle — Masonville
Emerson, Willma L. — Toledo
Erickson, Margaret Ann — Cedar Falls; 192, 198
Erickson, Dwight Arlo — Marathon; 150, 222, 250
Erickson, Vivian Cecelia — Eldora; 74, 145, 183, 231
Ervine, Isabel Matilda — Perry; 149, 155, 207
Erwin, Kenneth M. — Kent, Illinois; 241
Esslinger, Marshall Warren — Sheffield; 217, 241
Etzel, Lois Vesta — Alburnett
Evans, Harold Ernest — Waterloo
Evans, Mary Elizabeth — Bloomfield
Evans, Robert Thomas — Eddyville; 222
Evens, Margaret Gale — Shellsburg; 195, 198

F

Fanselow, Anita May — Dows
Farrell, Rita Mary — Buckingham
Faught, Vernell Ruth — Laurens; 153, 157, 195, 198, 260
Faust, Alice Anne — Cedar Falls; 147, 149, 184, 192, 198, 224, 231
Faust, Dorothy C. — Schleswig
Feddersen, Betty Marie — Waterloo; 74, 156, 159, 177, 181, 229
Fee, Virginia Kate — Waterloo
Feldman, Frederick Wilhelm — Cedar Falls; 180, 193, 198, 199, 200, 201
Fell, Dorothy Pearl — LaPorte City
Fenner, Bradford — Cedar Falls; 117, 154, 221
Ferguson, Russell Thomas — Cedar Heights
Fern, Grace Marian — Waterloo; 88, 152, 225
Fern, Robert Charles — Waterloo
Ferreter, Eileen Mary — Marion; 150, 171, 172
Fidler, Angela Frances — Pierson; 158, 188, 206
Field, Margaret Virginia — Hawarden; 225
Finch, Berdelle Margaret — Woolstock
Fink, Alice E. — Ringsted; 176, 226
Finkenbinder, Blanche Eleanor — Kent, Illinois; 88, 195, 198, 232
Finkenbinder, Ruth Elaine — Kent, Illinois; 88, 195, 198, 232
Finnissy, Austin Edward — Cumming
Finnigan, Mary Joye — Mechanicsville
Fish, Virginia Louise — Waterloo
Fisher, Violet A. — Elma

Fister, Roma Charlotte — LeRoy, Minnesota
Fitch, William David — Manhattan, Kansas
Fitzgerald, Dorothy Mary — Boone
Flaherty, Thomas Loras — Waterloo
Flack, Cecil Durward — Jefferson
Flaks, Ruth Marilyn — Hinsdale, Illinois; 142
Flanagan, Francis George — Williamsburg; 74, 151, 220, 246
Flannery, Lucille Mary — Des Moines
Fleming, Roger Wendell — Dinsdale
Flesner, J. Burton — Rockwell City; 147, 211
Fletcher, James Lester — Cedar Falls; 220
Flickinger, Buelah B. — Dinsdale; 155
Flint, Lorena Leota — Bedford; 137
Fliss, Verlie Belle — Jesup; 188, 212
Floyd, Theresa Valene — Casey; 157, 195, 198
Flynn, Bernice Mae — Cedar Falls; 146
Fogdall, Asaph N. — Cedar Falls; 144, 149, 196, 197, 198, 200, 201
Follon, Katherine Arlene — Volga City
Foss, Henrietta Valborg — Thor; 88, 233
Foss, Merna Margaret — LaPorte City; 230
Frampton, Faith — Appleton, Wisconsin; 142
Frana, Benjamin Thomas — Lime Springs
Frank, Helen Sarah — LaPorte City; 195, 198, 231
Freeman, Dorothy Elizabeth — Newhall
Freeman, James Woodrow — Newhall
Freet, Aletha Norah — Cedar Falls
Freiburghaus, Frieda — Elgin
Frescoln, Mary Irma — Batavia; 195, 198, 207
Frieden, Alvina June — Elgin
Frink, Olive Marie — Ames
Fritz, Audrey Georgene — Monona; 88
Fuller, John Reginald — Cedar Falls
Fuller, Marlyn L. — Waterloo; 199, 235
Fullerton, Margaret Gray — Cedar Falls
Fulton, Arleen — Spencer; 74, 188, 194, 198, 230, 257, 258, 259, 260, 261
Funk, Helen Beatrice — Waterloo; 188
Furry, Leroy Wood — Waterloo; 138, 139, 160, 184

G

Gallimore, Florence Ella — Eagle Grove; 155
Galloway, Dorothy Elizabeth — Cedar Falls
Galloway, Roger M. — Cedar Falls
Galbraith, Naomi Candace — Sac City
Gamble, Harold John — Maxwell; 200, 201
Gardiner, Gertrude Hazel — Corning; 88, 158, 199
Garling, Howard John — Superior; 219
Gaskell, Ernestine Theresa — Belle Plaine; 159, 160
Gaskell, Maybeth June — Belle Plaine
Gates, Marian A. — Waterloo
Gates, Mildred Maye — Brandon
Geerdes, Harold George — Wellsburg
Geerdes, Henry Dean — Wellsburg
Geick, Erma Josephine — Rock Rapids
Gentry, Ruby May — Corning
Gentry, Ruth Eleanor — Corning; 188, 258, 260
Getchell, Bob W. — Cedar Falls; 149, 199, 200, 201
Gibbs, Edna L. — Greenfield; 177
Gibbs, Geraldine Patricia — LaMotte; 157
Gibbs, Helen Margaret — LaMotte
Gibbs, Ruth Emily — Clarion
Gibson, Florence Lillian — Jesup
Gibson, John William — Columbia, Tennessee
Gibson, Marjorie Jane — Cedar Falls; 235
Gilbertson, Edna Mildred — Turin
Gilchrist, Helen — Emmetsburg; 74, 147, 189, 207
Gillam, Mary Jo — Waterloo; 225
Gillespie, Helen Irene — LaPorte City, 144
Gilson, Bradner Smith — Waterloo; 74, 216, 219
Gisch, Fern Elizabeth — Algona
Gislain, Bernice P. — Kinross
Gladwin, Floyd Edward — Strawberry Point
Glans, Elmer C. — Marshalltown
Gnagy, Lloyd George — Grundy Center

Goff, Erwin James — Waterloo; 74, 156, 159, 200, 201, 210
 Gooden, Donald LeRoy — Bedford
 Goodwin, Blaine Driscoll — LaPorte City; 196, 197, 198
 Goodwin, Hal Milne — LaPorte City; 196, 197, 198
 Gordon, Geraldine Marie — Marion; 160, 230
 Gordon, Lawrence David — Marion; 149, 180, 200, 201
 Gordon, Muriel Maxine — Marion
 Gothard, Beatrice Leon — Mt. Carroll, Illinois; 89, 189
 Graber, Armin Ernest — Nashua; 199
 Gradinger, David — Waterloo
 Graff, Helen Ann — Geneva
 Grafton, Mildred Evelyn — Gloucester, New Jersey; 75, 188
 Grangaard, Olga — Waukon; 195, 198, 208
 Grant, David M. — Oelwein; 62, 64, 114, 140, 150, 159, 170, 172, 174
 Grant, Robert Welby — Cedar Falls; 138, 220
 Graves, Gwendolyn Luella — Clarion; 89
 Graves, Marvin — Dike
 Grawe, E. Winifred — Nashua
 Gray, Elsie Letitia — Chanute, Kansas
 Graybeal, Margaret Sue — Des Moines; 89, 158, 189
 Greany, Duane Edmund — Wellsburg; 218
 Greenlander, Amelia Louise — Belmond; 89, 229
 Gribben, Viva Mary — Mason City; 142, 160
 Griebel, Norene F. — Renwick; 232
 Grier, Florence Opal — Deep River; 75, 146
 Griffing, Meredith R. — Seymour
 Griffiths, Margaret Elizabeth — Sioux Falls, South Dakota; 153, 178, 209
 Griggs, Wendell Walsh — Cedar Falls; 241, 246
 Gring, Margaret — Storm Lake
 Gross, Helen Frances — Waterloo; 157, 225
 Gross, Sydney L. — Des Moines
 Gruener, Ruth Helen — Waterloo
 Gruis, Freida — Alexander
 Guilford, Robert A. — Dubuque; 75, 221
 Gump, Margaret Elizabeth — Cedar Falls; 229
 Gump, Marjorie Eileen — Cedar Falls; 89, 145, 229
 Gustin, Oabelle — Adair; 189
 Gutz, Marcella I. — Pomeroy; 65, 114, 147, 154, 228

H

Haahr, LaVina C. — Cedar Falls; 145, 154, 156, 224, 235
 Haak, Evelyn Rose — Lost Nation; 89
 Haas, Alice M. — Elk Point, South Dakota; 75, 159, 176, 177, 194, 198, 206, 234
 Habeger, Margaret Marie — Algona; 89
 Hack, Bernard James — Clutier
 Hacker, Helen Elizabeth — Urbana
 Hadley, Hope Helen — Nevada
 Hafke, Paul Wilhelm — Farmersburg
 Hahn, Bernetta Helen — Mallard; 196, 197, 198
 Hahn, Lawrence — Lamont; 180, 193, 198, 199, 200, 201
 Hahn, Walter E. — Lamont; 222
 Hairsine, Sarah Alma — Cresbard, South Dakota
 Hale, Mildred Irene — Conrad
 Hall, Vernon LeRoy — Dunkerton
 Hallagan, Margaret Elizabeth — Waverly; 142
 Halseth, Perry Loyle — Bagley, Minnesota; 220
 Halverson, Edith Minerva — Alta; 157
 Halverson, Ellamae — Linn Grove
 Hamilton, Ruth Ina — Bedford; 75, 153, 176, 207, 213
 Hammans, Richard — Afton; 75, 218
 Hammill, Virginia Frances — Cedar Rapids; 75, 145, 182, 231
 Hamre, Ruth Lorraine — Ridgeway
 Hanawalt, Harold David — Dumont; 180, 193, 198, 200, 201
 Handley, Leona Agnes — Oelwein
 Handorf, Arlene Evelyn — Gladbrook; 148
 Hanisch, Arnold Edward — Laurens
 Hanna, Frank Gordon — Colfax; 217
 Hansen, Dagny B. — Cedar Falls; 75, 139, 227
 Hansen, Emma Lilyann — Waterloo; 31
 Hansen, Estella Ione — Cedar Falls; 89, 158, 189, 208
 Hansen, Eula Margaret — Marcus; 65, 75, 177, 181, 204, 208,

Hansen, Mary Ingeborg — Cedar Falls
 Hansen, Ted — Cedar Falls; 153, 178
 Hanson, Cyrus Kenneth — Nashua
 Hanson, John Irvin — Waterloo
 Hanson, Lelah — Aplington; 99, 146, 156, 159, 225
 Hanson, Marvieu Onalee — Belmond
 Harden, Edward Henry — Waverly
 Harden, Richard Francis — Waverly; 149, 180, 199, 200, 201, 219
 Harman, Maynard Evert — Sac City; 151
 Harmon, Eloise Jean — Waterloo; 149, 199, 227
 Harms, Irene Alma — Klemme; 157, 196, 197, 198
 Harms, Paul Clarence — Allison
 Harned, Maxine Frances — Waterloo; 147, 156, 184, 235
 Harper, Ruth Mae — Randolph, Kansas; 142, 157
 Harrigan, Margaret Mary — Danbury; 158
 Harris, Helen G. — Pocahontas; 158
 Harrison, Everrett Dale — Moravia
 Hart, Evan Alexis — Cedar Falls; 149
 Hart, Randall Calhoun — Belle Plaine; 159, 216, 220
 Hasbrooke, Gladys Bertha — LeMars; 158
 Hassler, Mildred Lucille — Waterloo
 Hasty, Erma Margaret — Harcourt
 Hawk, Lois Elinore — Cedar Falls; 160, 199
 Hawks, Blythe L. — Cedar Falls
 Hawks, George Edwin — Cedar Falls
 Hayes, Eileen Gertrude — Hazelton
 Hearst, Louise — Cedar Falls
 Heckert, Mildred Mary — Davenport
 Heddens, Claude Charles — Wellsburg; 218
 Heefner, Doris Hazel — Center Point
 Heeschen, Louise May — Davenport; 89, 152
 Heegen, Gertrude — Renwick
 Heggen, William Howard, Jr. — Des Moines
 Heiden, Viola Ruth — Elkader
 Heineke, Dorothy Alice — Waterloo; 231
 Heinz, William Bernard — Ackley
 Heinzman, Louis Joseph — Waterloo
 Helgason, Harry Lawrence — Wallingford; 151, 220, 241, 248
 Heller, Esther M. — Aredale
 Hemsworth, Mary Jean — LaPorte City; 228
 Henderson, Merle Gray — Valley Junction; 99, 222
 Henriksen, Marie Sophie — Audubon; 160
 Henry, Robert Hayden — Traer
 Hentzel, Dehlia Gertrude — Keokuk; 157, 209
 Herrig, Viola Ann — La Motte; 75, 139, 147, 160, 177, 184
 Herrling, Helen MayLou — Charles City; 188, 257, 260
 Herrmann, Roger Charles — Waverly; 217
 Hertle, Elfrieda Elizabeth — Vinton
 Hess, Mettie Christine — Emmetsburg
 Hesse, Beverly Gertrude — Waterloo; 145, 149, 160, 183
 Heuser, Elinor Carolyn — Dubuque; 137, 142, 230
 Hiatt, Jessie — Rockwell City; 89, 152, 183, 204, 230
 Hickle, Ethel Eliza — Clarksville
 Higby, Sara — Cedar Falls; 75, 159, 188, 204
 Higgins, Robert Leo — Webb
 Hilbert, Malinda — DeWitt
 Hill, Betty Janet — Bettendorf
 Hill, Charles Eugene — Clarion; 97, 193, 198, 205, 210
 Hill, Isabelle Bea — Dysart; 75, 194, 198
 Hill, Melvin Alfred — Cedar Falls; 76, 153, 160, 180, 199, 200, 201
 Hill, Paul F. — Cedar Falls; 76, 143, 159, 160, 176
 Hill, Selma B. — Story City; 155
 Hinshaw, Arvil James — Janesville; 199, 211, 217
 Hinson, William Henry — Waterloo; 199, 200, 201
 Hintzman, Mahlon Alvin — Nora Springs; 76, 241
 Hockenberry, Thelma — Exira; 160
 Hoemann, Paul Walter — Adair; 149, 151, 241
 Hoepfner, Duane Edward — Randalia; 210
 Hoepfner, Hazel Helen — Newhall
 Hoepfner, Alyce Margaret — Waterloo; 155
 Hoffman, Guinnever — Belle Plaine
 Hoffman, Helen Augusta — Arlington
 Hofmann, Bernadine Constance — Eagle Grove; 148

Hogan, Matyne Elizabeth — Waterloo; 225
 Holden, Violet Leona — Ottosen; 208
 Hollander, Elsabe A. — Schleswig; 158
 Holman, Betty Mae — Mason City; 89, 152, 199, 230
 Holmes, Mrs. Grace Mae — Jerry City, Ohio
 Holroyd, Jean Glasgow — Albion; 148, 160, 189
 Holt, Ruth C. — Northwood
 Holub, Wilma Agnes — Anamosa
 Hook, Benjamin — Wellsburg
 Hook, Gertrude — Wellsburg; 232
 Hook, Mildred E. — Madrid; 195, 198
 Hoover, Ina Lucile — Renwick; 157, 160
 Hopley, Agnes Claudene — Atlantic; 152
 Hoppe, Florence Anna — Jesup
 Hopper, Bernard Milo — Mt. Auburn; 200, 201
 Horn, Florence Isobel — Des Moines
 Hosier, Duke E. — Cromwell
 Hostetter, Lois Elizabeth — Grundy Center; 147, 148, 188, 209, 214
 Hostetter, Ruth Margaret — Grundy Center; 148, 189, 209
 Hovden, Gladys Amanda — Decorah
 Hovden, Lorence John — Decorah
 Hovey, Charles Louis — Jesup
 Hovey, Graham B. — Cedar Falls; 149, 199, 250
 Howard, Mac — Waterloo
 Howe, Bonnelle — Greenfield; 194, 198, 226
 Howe, Gayle Elizabeth — Bedford; 136, 147, 156, 160, 194, 198, 212, 217
 Howell, Mary — Waterloo; 62, 65, 76, 115, 154, 224, 226
 Hoxie, Wirt Pierce — Waterloo
 Hronik, Louise Esther — Cedar Rapids; 90, 183, 233
 Hubbard, Beth Louise — Cedar Rapids; 90, 158, 183, 194, 198, 228
 Huffman, Marion Deloss — Scranton; 219
 Huggett, David Alvin, Jr. — Thetford, Vermont; 144, 196, 197, 198
 Hughes, Max Vernon — Waterloo; 220
 Hughes, Rachel Ann — Cedar Falls; 226
 Hulin, Willys O. — Gilman; 151, 251
 Hulme, Arlo Ralph — Traer
 Humbert, Galen — Cedar Falls; 180, 199
 Humphrys, Helen Louise — Marshalltown; 160, 184, 235
 Hunerberg, Bob W. — Parkersburg; 219
 Hunt, Dorothy Ellice — Osceola; 232
 Hunt, Elaine Esther — Nashua
 Huntrods, Donna Vera — Collins; 157
 Huntrods, Margaret Elizabeth — Collins
 Hutchison, Corinne — Waterloo
 Hutton, Elliott Charles — Marion; 199, 200, 201, 244, 253
 Hymans, Claryce Frances — Hull

I

Iekel, Anne — Independence; 76, 234
 Ihm, Marc — Guttenberg; 64, 174, 220, 247
 Iler, Mervin R. — Mallard; 145, 196, 197, 198, 199, 200, 201, 219
 Ingebretson, Miriam Elayne — Thornton
 Irons, Dorothy Elizabeth — Laurel; 196, 197, 198
 Irvine, David H. — Traer; 76, 217, 244
 Isakson, Leona — Holstein
 Iseminger, Edna J. — Hudson
 Isley, Wilma Arline — Cedar Falls

J

Jackson, Gerald Lester — Iowa Falls; 176
 Jacobson, Louise — Dows; 90
 Jacobson, Ruth L. — Floyd; 90, 183, 212
 Jahde, Luella Lucile — Onawa; 157
 Jamason, Edward Joseph — Independence
 James, Bernice Wilhelmina — Independence
 James, Katherine — 234
 James, Dwight — LaPorte City; 196, 197, 198, 199, 210
 Jasper, Helen Jo — Willow Lake, South Dakota; 176, 177, 231
 Jaspers, Franklin Arnold — Wellsburg
 Jay, Elnore — Waverly; 152
 Jay, Lenore — Waverly

Jenkins, Herbert Milton — Waukon; 222
 Jensen, Beulah Marie — Newell; 158
 Jensen, Edna Louise — Humboldt; 90, 158
 Jensen, Esther Martina — Newell
 Jensen, Irene Christina — Otranto
 Jensen, Ruby Ann — Osage
 Jepsen, Marian Catherine — Cedar Falls; 76, 192, 194, 198
 Jespersen, Lola Vernita — Royal; 90
 Johnson, Alvin Max — Graettinger; 149, 160, 176, 200, 201
 Johnson, Beulah Irene — Pomeroy; 209, 219
 Johnson, Beulah Marie — Richland; 90
 Johnson, Charles Harold — Cedar Falls; 219
 Johnson, Doris Leola — Gowrie
 Johnson, Eleanor Elizabeth — Harcourt
 Johnson, Eva Rachelle — Parkersburg
 Johnson, Hada Marie — Dexter
 Johnson, Jay Ronald — Radcliffe
 Johnson, Jennie Dorothy — Milford
 Johnson, Luella — Northwood; 208
 Johnson, Mardell Anna — Fort Dodge
 Johnson, Marie Genevieve — Noble
 Johnson, Mary Josephine — Audubon; 90, 157, 196, 197, 198, 230
 Johnson, Minnie Sylvia — Story City; 157
 Johnson, Nina Locena — Washington; 155
 Johnson, Paul Adrian — Montezuma
 Johnson, Robert Joseph — Cedar Falls; 247
 Johnson, Ruth Gwendolyn — Milford; 158, 195, 198
 Johnson, Verna Ione — Guernsey; 196, 197, 198, 207
 Johnson, Wiert G. — Kanawha; 76, 145, 177
 Johnson, Wilma Elaine — Perry; 90, 158
 Jones, Catherine Murrison — Sioux City
 Jones, Helen Mae — Gilmore City
 Jones, Mrs. Jenette Lucile — Waterloo
 Jordan, Betty Ruth — Waterloo; 142
 Jordan, Warren — Riverside, California
 Juel, Milton L. — Waterloo
 Julien, Mrs. Rose — Cedar Falls; 158
 Julius, Phyllis Evelyn — Moorland; 90, 209, 214

K

Kahler, Orville Fredrick — LaPorte City; 196, 197, 198
 Kaiser, Laverne Bertha — Monona; 194
 Kalinich, Sophia — Waterloo
 Kane, Maxine Elizabeth — Brooklyn; 90, 148, 158, 188, 209
 Katter, Margaret Judith — Garner; 194, 198
 Kaufman, Winifred Ann — Waterloo
 Keegan, Dorothy Margaret — Coggon; 229
 Kehr, Marian — Manilla; 147, 209, 214
 Kelford, Travon Charles — Waterloo
 Kelley, Clinton — Ames; 76, 222
 Kellogg, Dorothea Mae — Alden; 157
 Kellogg, Elois Elsie — Miles
 Kelso, Charles Wayne — Brandon
 Kelting, Viola Esther — Marengo
 Kemmerer, Edward Taylor — Parkersburg
 Kenagy, Mary Eloise — Clarinda; 90, 209
 Keninger, Anna Mae — Ackley
 Kenison, Doris Eloise — Kensett; 199
 Kennedy, Rozella Marjorie — Ottumwa; 76, 232
 Kensing, Melvin F. — Grinnell
 Kenyon, Betty Mae — Waterloo; 225
 Kepford, Bryan L. — Waterloo
 Kepler, Eloise Maurine — Davenport
 Kessler, Lillian R. — Waterloo
 Kessler, Ruth Elena — Des Moines; 91, 157
 Ketchum, Lenore Ruth — Clarion
 Kettler, Raymond William — Sioux City; 196, 197, 198, 217
 Kettler, Sylvia Cecilia — Sioux City; 157, 196, 197, 198, 232
 Kiesewetter, Elsie — Haverhill
 Kimball, Marjorie H. — Battle Creek; 91, 148, 158, 209, 214
 Kimberlin, Kenneth — Marshalltown; 116, 151, 216, 222, 241, 244, 245
 Killam, Norma Jessie — Otho; 195, 198
 Killam, Ruby Sylvia — Otho

King, Dorothy Elizabeth — Waterloo
 King, Margaret Lydia — LaPorte City; 195, 198
 Kingdon, Joy Laveta — Mallard
 Kirkpatrick, Merlyn John — Kinross; 151, 246
 Kirsher, William Earl — Valley Junction; 222, 242
 Kissinger, Mildred M. — Knoxville
 Kivell, Daisy Mae — Greene
 Kiosa, Stella Geneva — Elgin
 Klaessy, Velva Lotus — Corwith; 153
 Kliebenstein, Alice M. — Waterloo; 147
 Kliebenstein, Eugene Holland — Waterloo
 Kline, Helen Mae — Hampton; 91, 98, 158, 226
 Kline, Mary Arline — Waterloo; 148, 157, 195, 198
 Klinkenberg, Evelyn June — George; 196, 197, 198
 Klinzman, R. Earl — Bagley
 Klocksiem, Fern Edna — Paton
 Klocksiem, Ruth Eleanor — Paton
 Klotz, Don Douglas — Winthrop; 76, 151, 253
 Knapp, Walter William — Waterloo; 200, 201
 Knox, James Edwin — Sigourney
 Knudsen, Bernie — Dike
 Koch, Maxine Grace — Waterloo
 Koestler, Raemond Florence — Burt
 Kongsback, J. Quentin — West Bend; 200, 201
 Kornitzky, Ruth Anne — Cedar Rapids; 157
 Kraft, Clair O. — Oelwein; 76, 114, 140, 151, 217, 242, 244, 251
 Kraft, Shirley Ann — Cedar Falls; 77, 177, 182, 184, 188, 231
 Krall, Helen Lily — Bassett; 160
 Kramer, Jean Winifred — Fort Dodge; 146, 189
 Krasche, Wilma Louise — Perry; 196, 197, 198
 Krieg, Harry James — Volga City; 174, 220, 248
 Kronenberg, Alice Louise — Walcott; 148, 195, 198
 Kruchten, Harry Lawrence — Fonda; 77, 210, 213
 Kuney, Katherine A. — Arlington; 157, 195, 198, 226
 Kunstling, Walter George — Waterloo
 Kuntz, Grace Loreen — Ridgeway; 77, 153
 Kuntz, Pearl Myrtle — Grafton
 Kurtz, Helen Graham — Cedar Falls; 65, 228, 257, 258, 259, 260
 Kurtz, Irma Saloma — Dows

L

LaDage, Mary Gemella — Waverly; 177, 199, 235
 LaDage, Beverly Walter — Waverly; 251
 Laird, Hila Mae — Attica; 148
 Lake, Ruth Genevieve — Primghar; 157
 Lake, Louis; 222, 251
 Lamb, Dorothy Mae — Cedar Falls; 145, 228
 Lambert, Paul — Buckingham; 77, 151, 217, 245
 Lamke, Tom Arthur — Waterloo
 Landsberg, Mildred Lorraine — Britt; 77, 207, 213, 231
 Landsiedal, Lillian Esther — Wellsburg; 149
 Landtiser, Celesta — Brooklyn; 153
 Lane, Dorothy Mildred — Roscoe; 157, 189, 195, 198
 Lane, Herbert Theodore — Waterloo
 Lang, Lucile Elizabeth Frances — Cedar Falls; 146, 194, 198, 231
 Lang, Pauline A. — Brooklyn; 157
 Lansing, Beryl Melba — Bode
 Larsen, Anna Sophia — Schaller; 153
 Larsen, Dorothy Virginia — Waterloo
 Larsen, Florence Thelma — Cedar Falls
 Larsen, Richard James — Clinton; 200, 201
 Larson, Marian Etta — Davenport; 91, 152
 LaRue, Robert Murle — Waterloo
 LaRue, Charlotte — Fairfield; 157, 195, 198
 Lasley, Doris Bernice — Selma
 Lauer, Margaret Elizabeth — Creston; 157
 La Velle, Kenneth Robert — Eldora; 221
 Law, Franklin Nichols — Waterloo; 220
 Lawrence, Joanna Barnard — Manchester; 91, 196, 197, 198, 235
 Lawton, Milo Lester — Hawarden; 200, 201
 Layland, Lucille Alice — Audubon; 157
 Leask, Margaret Elizabeth — Waterloo

Lee, Audrey Elizabeth — Hudson; 91, 199
 Lee, Carrie Frances — Schaller; 209
 Lee, Helen Odella — Radcliffe; 209
 Leeper, Robert Walz — Waterloo
 Leff, June L. — Turin; 157
 Leffler, Beatrice Dorothea — Vinton; 148
 LeGrand, Bud — Los Angeles, California
 Lemkuil, Sadye — Cedar Falls
 Lenius, Lucille Dorothy — Brandon
 Lenth, Harland W. — Elkader; 153
 Lenz, Alice Marie — Lansing; 91, 158, 234
 Leonard, Marcella Irene — Little Sioux
 Lepley, Gwendolyn Beth — Union
 Less, Christine; 208
 Leversee, Grace — Cedar Falls; 145, 225
 Lewis, Olive Mary — Massena; 206
 Lewis, Walton Adams — Waterloo
 Lepley, Gwendolyn Beth — Union; 176, 189
 Lickteig, Pauline Ruth — Martensdale; 146
 Ligget, Lucile Anne — Nashua
 Lillibridge, Merl Clarian — Greeley; 142
 Lillig, Lolita Amelia — Dubuque; 77, 177, 192, 198, 199, 226
 Lindberg, Florence Irene — Cedar Falls
 Lindberg, Hazel — Cedar Falls; 147
 Lingelbach, Alma June — Holland; 157
 Link, Gertrude Lois — Mount Ayr; 199
 Linder, LeVon Andrew — Kensett
 Littrell, J. Harvey — Waterloo (Cedar Heights); 138
 Llewellyn, Mary Elizabeth — Cedar Falls; 209
 Loats, Henry — Belmond
 Loats, Louella — Belmond
 Lohr, Rev. H. — Aplington
 Lomen, Glendon — Cedar Falls
 Long, Francis Edwin — Brooklyn; 200, 201, 210, 211
 Long, Richard Alvah — Manchester; 196, 197, 198
 Loomis, Frederic G. — Waterloo
 Loonan, Martha Elizabeth — Hudson; 147, 194, 198
 Lorenson, Marjorie — Onawa; 91
 Lotvedt, Helen Alvina — Ossian
 Loughman, Dorothy Marie — Corydon
 Lounsberry, John Jr. — Colo; 221
 Love, Miriam — Garner; 91, 148, 160, 183, 188
 Loveland, Betty — Janesville; 146, 148, 195, 198
 Lowe, Marjorie Vesey — Callendar
 Lowrie, Jvone Elizabeth — Waterloo
 Luckey, Mary Frances — Vinton
 Luick, Lee Wesley — Clear Lake
 Lund, Horace Nelson — Kingsley; 222
 Luppen, Esther Leona — Aplington
 Lyon, Mary Elizabeth — Goldfield
 Lyons, Oscar David — Everett, Ohio; 137, 138, 147, 206, 217
 Lytle, Carlton Wilson — Washington; 77, 151, 217

M

McBroom, Leona Elizabeth — Waterloo; 78, 159, 189
 McCabe, Keith Allen — Naperville, Illinois; 221
 McCaffrie, John Raymond — Dubuque; 78, 116, 138, 151, 174, 221, 242, 249
 McCague, Gwendolyn Maxine — Marshalltown
 McClure, Ruth — Lohrville; 92, 183, 209, 214
 McCormick, Pauline — Jefferson; 189, 196, 197, 198
 McCoy, Mrs. Elsie Kelly — Fayette; 78, 143, 176
 McCrea, Robert Wesley — Charles City
 McCree, Esther Jean — Washington; 78, 192, 198
 McCann, E. Janette — Cedar Falls; 212
 McDowall, Helen L. — Gladbrook; 78, 145, 152, 207, 213
 McDowall, Myra A. — Gladbrook; 207
 McDowell, Marjorie Beth — Hampton
 McDowell, Robert Arthur — Grundy Center
 McDowell, Pauline — 147
 McElhinney, Naomi Jane — Buckingham; 145, 148
 McFarlane, Marjorie Lucille — Washington; 92, 158
 McGarvey, Anne — Waterloo; 225
 McGee, Audrey Eleanor — Greene; 93, 209, 214
 McGee, Virginia Louise — Kansas City, Missouri; 145, 189, 226

McGrath, Lucille Mary — Independence
 McGregor, Lucille Mary — Nashua; 196, 197, 198
 McKellips, Cecil LeRoy — Lawton; 144, 196, 197, 198
 McKenzie, Jean A. — Virginia, Minnesota; 63, 78, 226
 McKittrick, Marian — Cedar Falls; 160, 229
 McKnight, Harold William — Clarence; 78, 196, 197, 198, 205, 210, 213
 McKnight, Howard Wayne — Clarence; 78, 205, 210, 213
 McKone, Anna Mary — Lawler; 93, 158, 195, 198, 206
 McSweeney, Helen Rose — Little Cedar
 McMillin, Ruth Marie — Dunkerton; 160
 McMillen, Clara E. — Decorah
 McNabb, William Keith — Cedar Falls; 200, 201, 253
 McNally, Pauline Mary — Waterloo; 147
 McNamee, Goldie Anna — Hartley
 McNett, Della — Ruthven; 93, 158
 McWillims, Audrey Agnes — Bristow
 Mace, Marjorie — Waterloo; 77, 177
 MacLean, Florence Virginia — Rock Rapids; 137, 148, 194, 198
 Madison, Ruby M. — Ringsted
 Madsen, Lena Joanna — Latimer; 77, 146, 148, 159, 192, 198, 207
 Madsen, Vera Julianne — Cedar Falls
 Madson, Virginia Marie — Harlan; 91
 Malloy, Rita Mae — State Center; 157
 Mammaing, Arthur — Grundy Center; 196, 197, 198
 Mangold, Marjorie Pearl — Ryan
 Mann, Mourine Florence — Sibley
 Manning, Alice E. — Newton; 192, 198, 217, 226
 Manship, Norman Glen — LeGrand; 217
 Manship, Truman Harry — LeGrand; 70, 77, 119, 151, 154, 174, 216, 245, 249
 Mapel, Ruth — Rockwell City; 189
 Margadant, Betty Jane — Waterloo; 227
 Maring, Margarete Elsa — Waterloo
 Marsh, Margery G. — Greene
 Marshall, Helen Louise — Sibley; 195, 198, 233
 Marston, Miriam Ruth — Mason City; 77, 140, 192, 198, 225
 Martens, Arthur C. — Waukon; 77
 Martin, Esther Kinne — Cedar Falls; 183, 196, 197, 198, 225
 Martin, Helen Jeanette — Sutherland; 142, 157
 Martin, Joyce Kathryn — Sutherland
 Martin, Marguerite Ida — Sloan; 91, 206
 Martin, Mary Burdette — Wilton
 Martin, Robert William — Colfax; 153, 200, 201
 Mason, Lois Virginia — Cedar Falls
 Mast, Elizabeth — Cedar Falls; 137, 156, 183, 194, 198, 229
 Masters, Olive Beulah — Dunbar
 Masters, Opal Lulah — Dunbar; 92
 Masterson, Ardyce Maxine — Cedar Falls; 228
 Mathers, Carol Kenneth — Cedar Falls; 151, 247
 Mathison, Margaret Sophie — Story City; 157
 Matt, Grace Irene — McGregor
 Matthiessen, Ruth — Spencer
 Maurer, Darwin Tieperman — Renwick; 218
 Mauser, Frances Elizabeth — Waterloo; 157, 227
 Mayer, Suneva Mary — Emery, South Dakota; 157, 189
 Meekma, Joseph Wayne — Cedar Falls; 78
 Meekma, M. Marvel — Cedar Falls; 147, 177
 Meikle, Earle — Oelwein; 151, 219, 251
 Meindl, Irene Mary — Carroll; 188, 256, 257, 258, 260
 Mellem, Virginia Lenore — Northwood; 208
 Mengel, Frances Kathryn — Mission, South Dakota; 225
 Meredith, Betty Elizabeth — Garrison
 Merrill, Bethel Laura — Cedar Falls; 78, 159, 177
 Merrill, Mary Dale — Cedar Falls
 Messerschmidt, Charles Myron — Martinsburg
 Meyer, Evelyn C. — New Albin
 Meyer, William S. — Holland; 196, 197, 198, 218, 249
 Middlesworth, Mildred — Mount Ayr; 142
 Middleton, Caryl — Grundy Center; 78, 147, 156, 180, 184, 185, 193, 198
 Mielitz, Mary Kathryn — Cedar Falls; 194, 231
 Mikkelsen, Norman O. — Montour; 217, 247, 249
 Miller, Arlene — Clinton; 147
 Miller, Bonnie May — Clinton
 Miller, Donald B. — Hillsboro; 177, 205, 210, 213
 Miller, Dorothy Helyn — Marcus
 Miller, Dorothy Mae — Havelock; 92, 158, 209, 214
 Miller, Ida Louise — Anita
 Miller, Marguerite Louise — Cascade; 79, 192, 198, 207, 208
 Miller, Marjorie Belle — Waterloo
 Miller, Maxine Agatha — Ruthven; 206
 Miller, Merle Delight — Waterloo; 187, 257, 258, 260
 Miller, Neva Henrietta — Latimer; 196, 197, 198
 Miller, Roger Fredrick — Fayette
 Miller, Radburn Gray — Zearing; 221, 242
 Miller, Vern E. — West Bend
 Miller, Virginia Ruth — Clinton
 Mills, Clifford Frank — Dows
 Mimbach, Robert Anthony — Hutchison, Minnesota; 217, 245, 251
 Minium, Howard Ervin — Colesburg; 196, 197, 198, 200, 201
 Mistele, Armond William — Waterloo
 Mistele, Geraldine Ann — Waterloo; 189
 Mitchell, Carroll Roosevelt — Tipton
 Mitchell, Edith Mae — Buckingham; 148
 Mitchell, Helen E. — Orient; 92, 194, 198
 Mitze, Mary Lou — Cedar Falls; 65, 147, 154, 156, 177, 229
 Moeller, Burdette E. — Cedar Falls; 79, 156, 184, 193, 198
 Moeller, Vivian Irene — Cedar Falls; 92, 183
 Moeller, Lloyd Lynn — Waterloo; 79, 160, 174, 177, 216, 221, 251
 Moen, Ruby Idella — Inwood; 92
 Mohlenhoff, Lile A. — Maquoketa
 Moir, Evelyn E. — Cedar Falls; 79, 159, 160
 Momyer, Maxine D. — Knoxville; 152
 Moon, Lael — Cedar Falls
 Moon, LeVeta — Cedar Falls
 Moore, Adeline Ione — Nora Springs; 195, 198
 Moore, Beatrice Logan — Missouri Valley; 92, 158, 160, 171, 172, 234
 Moore, Dale E. — Springville; 176
 Moore, Elva Doris — Waterloo; 154, 156, 224, 232
 Moore, Evelyn — McIntosh, South Dakota; 63, 92, 158, 207, 231
 Moore, Freeda Leota — Thornburg; 155, 227
 Moore, Lois Beth — Plainfield; 63, 65, 79, 124, 234
 Moore, Luther Alvin Jr. — San Diego, California; 220
 Moore, Maude Esther — Cedar Falls
 Mordhorst, Laura — Waterloo
 Morehouse, James — Cedar Falls; 144, 177, 179
 Morgan, Wilma — Cedar Falls; 79, 226
 Moritz, Ralph Gordon — Waterloo
 Morris, Robert Othello — Nashua; 193, 198, 199, 200, 201
 Morse, Marion Milton — Sheldon
 Morsing, Emma — Clinton; 160
 Morton, Jean Lucille — Rockwell City; 92, 158, 189
 Moser, Vera Mae — Strawberry Point; 92, 234
 Moul, Ruth Virginia — Prairie City
 Mueller, Carl Henry — Waterloo; 199
 Mueller, Ruth Gladys — Waterloo; 199
 Mueters, Kenneth Lowell — Spencer, South Dakota; 193, 198, 200, 201, 220
 Mulcay, Gladys Elizabeth — Waterloo; 92, 143, 158, 189
 Mulcay, Mary Patricia — Waterloo; 189
 Munnis, Genevieve Blanch — Rowan
 Munson, Audrey D. — Cedar Rapids; 79, 146, 232
 Munson, Leone Pauline — Humboldt; 158
 Murphy, Mabryn Arletta — Waterloo
 Murphy, Mary Margaret — Waterloo
 Murphy, Tom Bromley — Burlington; 99
 Mussmann, Fredrick Edward — Vinton; 149, 196, 197, 198
 Myers, Harry — Lewis; 78, 79, 151, 154, 222, 251
 Myers, Lillian Edith — Cedar Falls; 153, 178, 183, 188, 207
 Myers, Margaret Lenore — Shell Rock; 148, 195, 198
 Muzzey, Marian Ethel — Waterloo; 159, 160

N

Nafke, Bertha Louise — Lohrville; 208
 Nafus, Marian Gale — Nashua; 199
 Nasby, Violette Eileen — Cedar Falls; 195, 198, 212
 Natvig, Alvie M. — New Hampton; 79, 151, 217, 247
 Nay, Doris M. — Cedar Falls; 145, 230
 Nazett, Anjean — Eldora
 Neff, Edith Elizabeth — Brooklyn
 Nelson, Elizabeth Olivia — Red Wing, Minnesota
 Nelson, Mary Virginia — Blooming Prairie, Minnesota
 Nelson, Louis Orvill — Waverly
 Nelson, Melvin Charles — Nevada
 Nelson, Jack Arnold — Waterloo
 Nelson, Ramona L. — Ottosen
 Nelson, Raymond Lloyd — Ottosen; 200, 201
 Nelson, Woodrow Irving — Alta
 Nervig, Kathryn Eleanor — Slater; 149, 195, 198
 Newman, Millard Jerome — Edgewood; 79, 180, 199, 200, 201, 219
 Newman, Peggy — Waterloo; 138, 160
 Nichols, Orville — Hemet, California; 220, 251
 Nielsen, Karl B. — Cedar Falls; 199, 200, 201
 Niederman, George Jacob — Reinbeck
 Norem, Curtis Bertwin — Humboldt
 Northey, Ethel May — Milford
 Northey, Georgeanna — Waterloo; 225
 Northrup, Charles Marshal — Fairbank; 79, 222
 Novak, Ralph S. — Calmar; 79, 145, 151, 219, 247
 Nus, Loren Roger — Waterloo; 147
 Nutt, Pauline Gwendolyn — Castana
 Nutting — Donald Howard — Grinnell; 137, 217
 Nygren, Anna Marie — Waverly; 227
 Nyhan, Raymond — Waterloo
 Nykvist, Esther — Cedar Falls; 195, 198, 227

•

Obermann, Grace Louella — Middletown
 O'Brien, Gene — Volga; 220
 O'Connor, Elizabeth B. — Farley
 O'Connor, Virgil John — Waterloo; 199, 200, 201
 Oelke, Gwendolyn Rosalena — Farmersburg
 Oelrich, Carolyn Grace — Hull; 148, 183, 207
 Oelrich, Dorothy Augusta — Hull; 148, 149, 183, 207, 213
 Ogland, Alfred P. — Williams; 150, 151, 153, 216, 222, 249
 Okerstrom, Phyllis Lois — Cedar Falls; 93, 158, 228
 Oldaker, Lorraine Sue — Milo
 O'Leary, Robert Joseph — Waterloo
 Oleson, Anestel — Cedar Falls; 189, 207
 Oleson, Esther Arduth — Cedar Falls; 189, 207
 Olin, Mina S. — Deep River; 80, 146, 153
 Olin, Terry — Wadena, Minnesota; 221
 Olsan, Corey Ralston — Cedar Falls; 147, 150, 220
 Olsen, Herlov William — Cedar Falls
 Olsen, Katherine Muree — Cedar Falls; 183
 Olsen, Mrs. Mary E. — Ellsworth; 153, 183
 Olson, Lloyd Reynold — Aurelia; 144, 149, 179, 199, 200, 201, 217
 Olson, Mrs. Nellie Marolyn — Cedar Falls; 80, 147, 160, 184
 Olsson, Grace Margaret — Cedar Falls
 Orbell, George Herman — Randalia; 80, 154, 219
 Orms, Dorothy Ackley — Sioux Falls, South Dakota; 195, 198
 Orsinger, Jane — Waterloo
 Ortmeier, Carl Edward — Charles City
 Ostergard, Ardell — Cedar Falls; 145, 177, 182, 229
 Ostergard, Genevieve Cathrine — Cedar Falls; 145, 229
 Osterman, Herman Leroy — Charles City
 Ott, Bernice Ora — Tama; 234
 Otterman, Elizabeth Rodney — Toledo; 195, 198, 209
 Otterman, Elsie Fern — Traer
 Overgaard, Gunnar Svoger — Cedar Falls

P

Packer, Ruth Andrews — Charles City; 80, 146
 Padoven, Edna Lena — Numa

Page, Keith LaVerne — Waterloo; 144
 Page, Ruby — Ida Grove; 234
 Palmquist, Marjorie Jane — Sioux City; 196, 197, 198, 234
 Papke, Ray Albert — Sabula; 80, 154, 184, 222
 Parr, Marian Gladys — Vinton
 Parrott, Jessie Dorothy — Waterloo; 261
 Parrott, Nellie Law — Waterloo
 Parsons, Doris Lucile — Belmond; 192, 198
 Parks, Alta Mae — Larchwood
 Paul, Betty Gene — Waukee; 80, 137, 230, 256, 257, 258, 259, 260, 261
 Paulsen, Eleanore Maxine — Humboldt; 152, 189, 192, 196, 197, 198, 226
 Peak, N. Elizabeth — Estherville
 Pearson, Elizabeth Carolyn — Madrid
 Pearson, Alva James — Mondamin; 218, 245
 Pederson, Frances Marion — Waterloo; 80, 144, 153, 177, 179, 235
 Pederson, Raymond — Maynard; 149, 196, 197, 198, 208
 Peeters, Gladys Rachel — Eldridge; 148
 Peick, Pauline Ethel — Edgewood
 Peitersen, Agnes Carrie — Elkhorn; 208
 Peitersen, Ann Loretta — Elkhorn; 93, 208, 233
 Perfect, Ruth Eloise — Avoca; 142
 Perrin, Mrs. Edith Shanks — Waterloo; 146, 227
 Perry, Hartsel Martin — Osceola
 Perry, Everett Watson — Indianola
 Persinger, Fern Lucile — Whiting; 155, 189
 Person, Vera LaVerne — Adelphi
 Peter, Elvira — Story City; 227
 Peter, Frieda Louise — Waterloo
 Peterman, Gayle Mary — Belle Plaine
 Peters, Orva Olive — Sibley; 196, 197, 198
 Peters, Phyllis Lorrin — Worthington, Minnesota
 Petersen, Henry — Cedar Falls; 178
 Petersen, Martha — Cedar Falls; 144, 146
 Petersen, Selma Irene — Madrid; 195, 198
 Petersen, Thorvald K. — Cedar Falls
 Peterson, Dorothy Argene — Slater; 158, 195, 198
 Peterson, Dorothy Jean — Granite Falls, Minnesota; 228
 Pederson, Elmer George — Bode
 Peterson, Evelyn H. — Graettinger
 Peterson, Harriet E. — Essex; 95, 233
 Peterson, Hyacinth Mercedes — Gowrie; 93, 160
 Peterson, John Reed — Cedar Falls; 199, 200, 201
 Peterson, Lester E. — Alta; 144, 151, 174, 179, 217, 242
 Peterson, Loraine Mathilda — Titonka
 Peterson, Urma Mae — Cedar Falls; 159
 Petria, Adeline — Cedar Falls; 196, 197, 198
 Phares, Georgia Francez — Ida Grove; 158
 Phillips, Judith Frances — Eldora; 63, 194
 Phillips, Raymond Virgel — Cedar Falls; 80, 156, 219
 Philpot, Virginia — Cedar Falls; 80, 155, 156, 192, 198, 229
 Phipps, Verna Leo — Boone
 Pines, Frances — Geneva; 225
 Pingel, Raymond A. — Spencer, South Dakota; 98, 145, 154, 217, 252
 Pinta, Doraine Ardell — Manly
 Piper, Ralph — Albion; 80, 151, 193, 198, 218, 245, 252
 Placatka, Anna Amelia — Davenport; 93, 209
 Platz, Mrs. Russell Herbert — Cedar Falls; 80
 Plumley, Wayne Ivan — Ralston
 Polderboer, Emmett Burger — New Hartford
 Pollock, Keith Kenyon — Garner
 Pollock, Maurine Phyllis — Garner
 Pool, Melvin — Ocheyedan
 Poitevin, Frances Darline — Dow City
 Popkes, Marjorie Rae — Aplington
 Poppenheimer, Charles Wesley — Milford
 Porter, Lauretta Mae — Waterloo
 Porter, Rachel Ruth — Fort Dodge
 Porter, Robert Crandall — Waterloo; 143
 Potter, Charles Franklyn — Hutchinson, Minnesota; 151, 217, 242
 Potterf, Maxine — Waterloo

Potts, Marjorie Mae — Cedar Falls
Poulson, Dorothy M. — Cedar Falls
Pratt, James William — Colfax; 217, 252
Prenosil, Mary Evelyn — Walker; 148
Primrose, J. Gaylord — Grundy Center
Prior, Marjorie Evelyn — Cedar Falls; 146, 257, 258, 259, 260
Prichard, Lysle Brenton — Belle Plaine
Prottengeier, Kathryn Louise — Charles City; 188, 257, 258, 260
Pryor, Pauline Cole — Atlantic
Pulley, Gretta Irene — Adeza; 93, 158
Putnam, Virginia Estelle — Deep River

Q

Quire, Dorothy Francez — Lynnville; 188, 256, 257, 258, 260
Quinn, Frank Kenneth, Jr. — Waterloo

R

Raab, Luella May — Waterloo; 81
Ralston, Pauline Ward — Center Point; 81, 177, 256, 257, 258, 259, 260, 261
Randall, Ross George — Waterloo; 144, 149
Ransom, Ruth Lavonne — Ionia; 230
Ransford, Amy Aurealia — Eagle Grove; 188, 257, 258, 260
Rasche, Evelyn Katherine — Davenport; 81, 152, 209
Rasmussen, Doris Marie — Goldfield; 148
Rathbone, Rosamond Laura — Red Oak; 63, 81, 145, 194, 198, 231
Raveling, Marian Virginia — Granville
Reed, Ina Evelyn — Peterson
Reed, Marjorie Lorene — Dumont; 196, 197, 198
Reeves, Dorothy Mae — Cedar Falls; 65, 81, 145, 182, 228
Reeves, Stanley Butler — Cedar Falls; 253
Refshaug, Elva Lillian — Cedar Falls
Reinicke, Raymond — Parkersburg
Reints, Geraldine Marjorie — Kesley
Remy, Allan M. — Knoxville
Rench, Bernadine — Rockwell City; 147, 156, 183, 204, 230
Renk, Mary Lou — Waterloo; 194, 198, 225
Renner, Martin David — LaPorte City
Repass, Don Phillip — Waterloo
Reynolds, Jean Beverly — Waterloo; 160, 199
Reynolds, Mrs. Mildred — Sigourney
Rhoads, Elizabeth — Waterloo; 225
Richardson, Byron Wendell — Delhi
Richardson, Dorothy Gayle — Renwick; 192, 198, 232
Richtsmeier, Eleanor Elizabeth — Ackley
Richtsmeier, Mira Juliana — Iowa Falls
Rickert, Richard — Waterloo; 64, 81, 116, 138, 151, 154, 174, 220, 253
Rider, Wendell Jack — Traer; 160, 180, 193, 198, 199
Ridgeway, Eva Claire — Waucoma
Ries, Ruth Marie — Waterloo
Rigby, Harlan Warren — Mechanicsville; 242
Riggert, Thelma Lou — Allison
Riggs, Margaret Laura — Cedar Falls; 81, 159, 235
Riley, Mabel Elizabeth — Corning; 93
Riney, Frances — Waterloo; 81, 156, 227
Rizzo, Marie Loretta — Waterloo; 146, 227
Robbins, Albert Claire — Shellsburg; 218
Roberts, Jack George — Jesup
Robertson, Bruce Manson — Waterloo
Robertson, Margaret — LaPorte City; 63, 153, 230
Robinson, Edna Esther — Colo
Robinson, Glenn Ellwood — Rhodes; 200, 201
Robinson, Gretchen Maria — Runnells; 146
Robinson, Mary Elizabeth — Waterloo; 146, 230
Robinson, Ruth E. — Kensett; 147, 156, 195, 196, 197, 198, 207, 231
Roderick, Anna Rea — Waterloo
Rodholm, Dagmar Petra — Des Moines; 155
Roelofs, Edward D. — Sioux Center; 81, 193, 198, 218, 245
Rogers, E. Robert — Bayard
Rogers, Helen May — Union; 81, 192, 195, 198, 227

Rogers, Rutherford David — Jesup; 160, 196, 197, 198, 200, 201
Rohdy, Frances Jenice — Fairfield; 195, 198
Rokenbrodt, Floyd Wilber — Wallingford
Rolfes, Irma K. — Rockford; 93, 142
Rollins, Richard P. — Fredericksburg; 151, 249
Rolston, Owen John — Sheldon; 81, 116, 151, 174
Romanelli, Mary Cecilia — Des Moines; 81, 147, 156
Rose, Jennie Margaret — Cedar Falls; 183, 196, 197, 198
Rosenberg, Ronald — Waterloo
Rosenberger, Rachel Vivian — Cedar Falls; 199
Ross, Dorothy Elizabeth — Hornick
Ross, Harold Lyle — Toledo; 243
Roth, Gwendolyn Elsie — Cedar Falls; 147, 156, 194, 198, 230
Roth, Velda Elizabeth — Cedar Falls; 183, 199, 226
Roth, Wilma — Cedar Falls; 62, 196, 197, 198, 226
Rothlisberger, Hazel Marie — Elgin; 153, 207
Rothlisberger, Helen May — Elgin; 153, 207
Rouselow, Naomi — Cedar Falls; 257, 258, 260, 261
Royer, Lois Marie — Kingsley; 148
Ruby, Bernice Wilmina — Sheldon
Ruby, Lloyd Chauncy — Sheldon; 196, 197, 198, 199
Ruby, Robert — Sheldon; 149, 200, 201, 213
Rueber, Edgar Carl — Mapleton
Rummens, Grace Marie — Livermore; 82, 145, 189
Runft, Roger William — Cedar Falls; 218
Rupp, Maude Lois — Urbana
Rusch, Mildred Louise — Grand Mound
Rutherford, Bennie Thomas — Manilla; 211, 217
Rutherford, Eileen Mildred — Greeley
Rye, Arthur — Northwood; 147

S

Sacquety, Irene Miriam — Holstein; 160, 189, 195, 198
Sadoff, Frances — Clarion
Sadoff, Jacob Cooper — Clarion; 144, 193, 198, 200, 201
Sadoff, Rosie — Clarion
Safley, Sara Katherine — Traer
Salzman, Marjorie Roberta — Colwell; 160
Samson, Ruth Mary — Cedar Falls; 82, 177, 192, 198, 230
Sanger, Marie Luella — Clinton; 82, 159, 209, 214
Sarset, Katherine — Waterloo; 82, 154, 192, 198, 226
Sarver, Neta Erma — Rose Hill
Sarver, Retha — Rose Hill; 153
Sayers, Orville Robert — Blairstown
Saylor, Ruth Ava — Pocahontas
Scanlan, Mary Ann — Cromwell
Scarpace, Lorraine Eleanore — Cedar Falls; 227
Schaefer, Lawrence W. — Waterloo
Schafer, Mary Katherine — Iowa Falls
Schieltz, Calista Elizabeth — New Vienna
Scheel, Frederick William
Schleuter, Syrita Pearl — Cresco
Schmidt, Bernard Arthur — Ft. Dodge
Schmidt, Florence Matilda — Waterloo
Schmidt, Robert Rolland — Cedar Falls
Schmidt, John Carl — Cedar Falls
Schmidt, Lucille Mae — Waterloo
Schmidt, Margaret Alice — Cedar Falls; 147, 160, 204
Schmidt, Mrs. Marie Esther — Cedar Falls
Schmelling, Stanley James — Suring, Wisconsin
Schmidhuber, Irene Helen — Emmon, Minnesota
Schmitt, Geraldine M. — Alva; 179, 196
Schnable, Marjorie Elley — Carroll; 234
Schneekloth, Wilna M. — Gladbrook
Schneider, Charlotte Jennette — Ocheyedon; 93
Schneider, Wilma Eunice — Hospers
Schoellerman, Lola Julia — Lake Park; 158
Schoenwetter, Irma Izola — Goodell
Schrader, Clarence Harry — Burt; 193, 198
Schrader, Gail Aimee — Charles City
Schrader, Helen Ellen — Burt
Schrampt, Monica Margaret — New York City; 234
Schrody, Leo Joseph — Cedar Falls; 138, 216, 220

Schuchart, Virginia Grace — Osage
 Schult, Margaret Louise — Sumner; 160, 195, 198
 Schulte, Lloyd Thompson — Waterloo
 Schultz, Opal Agnes — Lester
 Schulz, William Carl — Naperville, Illinois; 151, 221, 243, 247
 Schuster, Mildred Margaret — Dyersville; 145
 Schwab, Lois Alice — Greenfield; 149, 196, 197, 198, 227
 Schwartz, Robert John — Manly
 Scott, Everett Hoxie — Waterloo; 249
 Scott, Janet Eileen — Mystic
 Scott, Winona Azile — Mystic
 Scurry, Luella Mary — Eldora; 70, 82, 192, 198, 226
 Seabury, Lucille Mae — Pisgah; 195, 198
 Seaton, Belva A. — Keswick
 Seaver, Lloyd — Nora Springs
 Seddon, Edna — Mystic
 Seidler, Stewart — Waterloo; 151, 243
 Seifert, John Edward — DeWitt
 Sellers, Alice Marie — Green Mountain; 148
 Sellers, Miriam — Rowan; 207
 Seltenrich, Charles Phillip — Cedar Falls; 199, 200, 201, 220
 Seltenrich, Phyllis Arnett — Cedar Falls; 257, 258, 260
 Severin, Betty Rose — Cedar Falls; 138, 150, 160, 229
 Seward, Gwendolyn Mary — Dundee
 Sharp, Mary Elizabeth — Cedar Heights; 146, 230
 Shaser, Mary — Botna; 82, 145, 160
 Shaull, Leland A. — Ladora
 Shaw, Lucille — Waterloo
 Shedd, Charles William — Waterloo
 Shedd, Mary Frances — Waterloo; 94, 158, 209, 214
 Shegrud, Harlan E. — Clearbrook, Minnesota
 Shepler, Bonnie Kathleen — State Center; 94
 Shepler, Lillian Theodora — State Center; 94
 Sherburne, LaVonne Delight — Waterloo
 Sherman, Donald Earnest — Cedar Falls
 Sherman, Everett — Cedar Falls
 Shettle, Byrdeen Margaret — Jefferson
 Shipton, Doris Maxine — Green Mountain
 Shockey, Lola Marie — Chariton; 194, 198, 228
 Shoemaker, Mary Elizabeth — Carlisle
 Short, Don Leroy — Waterloo
 Shoup, Fern Marjorie — Conrad; 63, 147, 204, 235
 Shover, Irene Emma — Hopkinton
 Shrader, Robert Alfred — Garwin; 199
 Sias, Erwin D. — Waterloo
 Siddall, Alta Lucille — Laurens; 158
 Sill, Lyla Georgia — Cedar Falls; 82, 144, 188, 257, 258, 260
 Silver, Flora Wilma — Waterloo; 156
 Simmons, Jeanette Leone — Des Moines; 257, 258, 260
 Sims, Velma Jane — Clarion; 152
 Sindlinger, John Harry — Cedar Falls
 Skeel, Dorothea Louise — Parkersburg
 Slaughter, Robert Earl — Waterloo
 Sleper, Margaret Jean — Titonda
 Sliker, Merle M. — Cedar Falls
 Sloan, Jean Kathleen — Waterloo; 138, 149, 228
 Smalling, Raymond Howard — Janesville; 151, 217, 243, 245, 249
 Smiley, Mary Locke — Dallas Center
 Smith, Ardys Kathryn — Waterloo; 226
 Smith, Beulah Mae — Little Cedar
 Smith, Burnell — Eldora; 200, 201
 Smith, Herman J. — Cedar Falls
 Smith, Helen Elizabeth — Van Meter
 Smith, John Henry — Lacona; 153, 160, 178
 Smith, Keith Thomas — Oelwein; 200, 201
 Smith, Lavina Agnes — Farley
 Smith, Maxine Elizabeth — Manchester; 94
 Smith, Paul A. — Waterloo; 150
 Smith, Roy Spencer — Harcourt; 149, 153, 222
 Smith, Ruth — Osage
 Smith, Sheldon Fabrick — Cedar Falls
 Smith, Venoa Violet — Center Point
 Smith, Velma Agnes — Osceda
 Smith, Weneedyou — Cedar Rapids; 94, 158, 188, 207
 Snell, Marjorie — Sioux City; 82, 137, 147, 160, 177, 184, 226
 Snowgren, Adah Marguerite — Rhodes
 Snyder, Edward LeRoy — Fontanelle; 82
 Snyder, Frank W. — Waterloo; 151, 243
 Snyder, Mary Jane — Manchester; 196, 197, 198, 226
 Sohner, DeMaris — Waterloo; 82, 159, 181, 188, 204, 257, 258, 260, 261
 Soper, Julia — Eldora
 Sorensen, Maryon Precious — Cedar Falls
 Sorensen, Raymond Erwin — Plymouth
 Sorg, Nathan F. — Tripoli; 216, 221
 Sornberger, June Marie — Waterloo
 Southwell, Floyd Homer — Kingsley; 222
 Sowers, Dorothy M. — Ames
 Spears, Raymond Arthur — Cedar Falls
 Speck, Carl Clifford — LaPorte City
 Specht, Luella K. — Hartley
 Speers, Rachel Dorwin — Cedar Falls; 144, 146
 Spence, Marjorie Lucille — Atlantic; 145, 188, 257, 258, 259, 260, 261
 Spies, Vera Magdalena — Dunkerton; 146
 Sprague, Eugenie A. — Storm Lake
 Spengler, Aurelia A. — Ackley
 Staker, Mary Enid — Woodward; 158
 Stainbrook, Gerald Emerald — Brandon
 Stark, Eleanor Maxwell — Traer; 195, 198
 Starkweather, Kathleen Freda — Greene
 Starling, Irene — Bayard; 94, 158, 188
 Starr, Dorothy Mae — Volga; 146
 Starr, Jeannette A. — Eldora; 145
 Stary, Lauretta — Anamosa; 82, 192, 198
 Stearns, Irene Adell — Walnut Grove, Minnesota; 94, 158
 Stebens, Bertha Frances — Mason City; 146
 Steel, Dorothea M. — Bedford; 137, 160
 Steeves, Lucia Miriam — Waterloo
 Steiner, James — Dubuque; 221
 Stender, Alice Ruth — Massena; 94, 158
 Stephens, Gayland B. — Diagonal
 Stephenson, Betty Ann — Austin, Minnesota; 94, 146
 Stetzel, Ruth Herriott — Waterloo; 65, 147, 156, 177, 229
 Steuben, Leone Charlotte — Rockford; 194, 198, 199
 Stevenson, Margaret Elizabeth — Toledo; 209
 Stewart, Mary Dorothy — Lamont
 Stewart, Lawrence G. Raymond — Des Moines; 200, 201, 205
 Stewart, Wallace — Banning, California; 151, 243
 Stiles, Lois Mae — Cedar Falls; 146, 235
 Stiles, Mary Frances — Cedar Falls
 Stilson, Kathryn May — Waterloo; 146, 229
 Stingley, Faye Leech — Cedar Falls; 82, 257, 258, 260, 261
 Stockdale, Nada Mabel — Cedar Falls
 Stoddard, Edith Margaret — Jesup; 196, 197, 198, 228
 Stoddard, Eleanore Albertina — Waterloo; 94, 158, 231
 Stoddard, Mary Elizabeth — Waterloo
 Stoessel, Gretchen — Ottumwa; 95, 158
 Stone, Dolores Rebecca — Vinton; 94, 257, 258, 260
 Stoner, L. Arlene — Ft. Dodge; 257, 260
 Stong, Virginia — Waterloo; 147, 154, 156, 227
 Storch, William Douglas — Sheffield; 145, 219
 Stott, George Robert — Monticello
 Stout, Donald W. — Cedar Falls; 193, 198
 Strahorn, Earl — Cedar Falls
 Strand, Allene M. — Cedar Falls; 144, 146, 209
 Strand, Teletha Myrne — Primghar
 Stratton, Esther Louise — Central City
 Strayer, Charlotte Lucille — Ocheyedan
 Streeter, Dorothy Ann — Cedar Falls; 225
 Streeter, Marjorie Paulene — Cedar Falls; 225
 Streeter, Virginia — Cedar Falls; 146, 258
 Stribley, Vernon — Correctionville; 151, 217, 243, 245
 Stricker, William Francis — Glidden; 219
 Strien, Marie Charlotte — Farmersburg
 Strifert, Luverne Eileen — Rochester, Minnesota; 145
 Stroebel, Alberta Lois — Waterloo; 147, 177, 184, 235

Strohbehn, Leigh — Waterloo
 Strong, Albert LeVerne — Plover
 Struecher, Eldora Mathilda — Fenton; 208
 Stubbe, L. Elizabeth — Austinville
 Stubbs, Murrell — Marshalltown; 195, 198
 Studebaker, Irene Louise — Belmond
 Studt, Lola Clara — Waterloo
 Stuntz, James Montgomery — Greene
 Sturgis, Verl Mae — Waterloo; 225
 Sturch, Dorothea Mary — Cedar Falls; 147, 235
 Sucher, Richard — Cedar Falls; 180, 200, 201
 Suter, Frances H. — Sibley; 63, 147, 150, 160, 171, 183
 Sutton, Edna Margarite — Inwood; 83, 192, 198
 Sutton, Janet — Bonesteel, S. Dakota; 225
 Swanson, Hazel Louise Marie — Gowrie; 95, 194, 195, 198
 Swanson, Mildred M. — Ruthven
 Sweitzer, Elinor Bernita — Cedar Rapids
 Swift, Loretta Mae — Graettinger; 194, 198
 Swindle, Duane Robert — Alden
 Swisher, Helen Mae — Greenfield; 183, 192, 198
 Sydness, Mary E. — Slater; 149, 195, 198

T

Tabke, Rachel Laura — Moville
 Tackaberry, Gwen — Waterloo; 225
 Talarico, Francis Anthony — Des Moines; 83
 Talcott, Gladys Ellen — Randalia; 83, 147, 156, 177, 182
 Tandy, Geneva — Story City
 Taylor, Freeda Bernice — Delta
 Taylor, Thomas James — Waterloo
 Taylor, James Russell — Cedar Falls
 Taylor, William Merritt — Des Moines
 Teisinger, Ramona Alice — Waterloo; 207
 Telecky, Florence Ruth — Ely; 95, 225
 Telecky, Frederick — Ely; 220
 Telleen, Myrtle Emelia — Gowrie
 Templeton, Mary Elizabeth — Whiting
 Templeton, William Walker — Waterloo
 Terpany, Charles Frederick — Waterloo
 Thalman, Anita Marie — Cedar Falls
 Thierman, Mildred Elizabeth — Waterloo; 153, 188
 Thisted, Helen Patricia — Ringsted
 Thode, Roland Leroy — Waterloo; 159
 Tholman, Mary — Alta; 196, 197, 198
 Thompson, Dorothy Bernice — Waterloo; 143, 189
 Thompson, Edward J. — Kanawha; 83, 151, 243
 Thompson, Margaret Jane — Marshalltown; 207
 Thompson, Valera Ardis — Truesdale; 208
 Thomson, Margaret Parks — Moline, Illinois
 Thoreson, Wesley Gustav — Ellsworth
 Thornton, Thomas Francis — Waterloo
 Tigges, Alberta H. — Peterson; 145
 Tipton, Merna Jeanne — Baxter; 95
 Tookey, George Frederick — Sioux City
 Torgerson, Marshall Theodore — Bode
 Torrano, Julian T. — Ilocos Sur, Phillipine Islands
 To Saw, Helen Anne — Logan
 Towle, Maurice Lee — Hampton
 Townsend, Howard Hersey — Waterloo
 Townsend, Mildred Josephine — Waterloo
 Tribble, Arlene Ruby — Rockwell City; 207
 Truitt, Dorothy Luella May — Britz; 159
 Turnball, Ruth Genevieve — Cedar Falls
 Turner, Leta B. — Waterloo
 Turner, Ray Brown — Des Moines
 Tye, Beulah Belle — Orange City; 95, 158, 257, 258, 260
 Tyler, Bonnie Louise — Greswold; 153

U

Uhlenhopp, Heinie — Aplington
 Unrau, J. M. — Reinbeck; 83, 210
 Urice, Bessie Blanche — Garrison

V

Vaala, Irene Geraldine — Lawler; 83, 146, 208

Vaala, Ovey — New Hampton; 200, 201, 217
 Valline, Haynard Donald — Nevada; 193, 198
 Van Deest, Wayne S. — Cedar Falls
 Vandenburg, Margaret Irene — Armstrong; 192, 198
 Vanderheyden, June Rose — Buckingham; 148
 Vande Waa, Ruth — Orange City; 95, 158, 194, 198
 Van Zante, Nellie Elizabeth — Eddyville; 95, 148, 195, 198
 Vaselaar, Anna Mae — Ashton
 Vaughn, Elizabeth Irene — Farragut; 138, 147, 194
 Verbeckmoes, Maud Estelle — Clear Lake; 145
 Vigers, Margaret Alice — Clear Lake; 142, 160, 257, 258, 260
 Vinall, Anson Walter — Newton; 145, 151, 154, 220, 252
 Vinall, Letha M. — Davenport; 63, 192, 198, 224, 228
 Vinall, Roy A. — Newton; 95, 97, 154, 220
 Vinton, Carol Genevieve — Eldora; 148
 Visser, Lola H. — Bussey
 Volberding, Edward Fred — Dike; 95, 218
 Voorhees, Maynard Koert — Cedar Falls; 220, 252
 Vorhies, Edward Allan — Colfax; 218

W

Wacha, Vivian Marie — Elma; 160
 Wadell, Grace Edith — Albion
 Wagaman, Kathryn Ada — Lynnville; 188
 Wagner, Earl C. — Waterloo; 221
 Wakeman, Phyllis Alberta — Otho
 Walgren, John — Harcourt; 252
 Walhof, Helen Ruth — Rock Valley; 147
 Walker, Frances — Cedar Falls
 Walker, Mary Elizabeth — Rippey
 Walker, Verna Martha — Cedar Falls; 143, 210
 Wallace, Helen Virginia — Vinton; 148
 Waln, Winifred — Clarksville
 Walter, Clarion Ernestine — Farmersburg
 Walter, Elam M. — Marshalltown; 95, 158, 192, 198
 Walton, Margaret Louise — Cedar Falls
 Wangler, Marie Yvonne — Waterloo; 143, 147, 149, 160
 Wardell, Doris Jessie — Oelwein; 197
 Warner, Bruce — Alden; 151, 217, 247
 Warner, Donald Earl — Cedar Falls
 Warner, Irene Eunice — Northwood; 65, 83, 137, 145, 150, 154, 177, 233
 Waseskuk, Bertha Lois — Tama; 145
 Wassam, Edgar Floyd — Hudson; 196, 197, 198
 Wasson, Marjorie L. — Ewart; 95
 Waterbury, Charles Arthur — Waterloo
 Waterbury, Mary Elizabeth — Waterloo
 Waterman, Marian Alice — Dows; 95, 158, 189
 Watje, Belva Bertha — Buck Grove; 96
 Watkins, Bertha Berneise — Bayard
 Watkinson, Joy Isabelle — Cedar Falls; 96, 158, 188, 207, 213
 Watson, Dorothy Ellen — Waterloo
 Watson, Viola — Searsboro; 147
 Weale, Ruth Elizabeth — Sutherland; 96, 158, 188
 Weihe, Murtis Estella — Postville; 149, 194, 198, 209, 214
 Weir, Eloise Fern — Blairsburg; 158, 195, 198
 Weissen, Dorothy May — Alvord
 Weissman, Joe — Waterloo; 151
 Welch, Mrs. Frieda — Waterloo
 Welhousen, Anna Hildred — Titonka
 Wells, Mrs. Bridget Adelaide — Cedar Falls; 83, 147, 160, 177, 184, 207
 Wells, Erma Mae — Hazelton
 Wells, Harriet Mary — Austin, Minnesota; 96, 196, 197, 198, 234
 Welton, Laura Evelyn — Oskaloosa; 157
 Wenger, Sylvera Emma — Manchester; 145
 Wengert, Joyce Eleanor — Colo; 147, 153, 188
 Wenner, Edward Robert — Waterloo
 Weresh, Andrew Anthony — Colfax; 137, 143, 148, 196, 197, 198, 252
 Werner, Kenneth — Allison; 200, 201
 West, David Williard — Lehigh
 Whalen, Francis Barry — Mason City; 219
 Wheeler, Leona Marie — Ames

White, Herman James — Marshalltown; 83, 144
Whitelock, Norton Maxwell — Des Moines; 217
White, Roland — Iowa Falls; 253
Whitmore, Valora Catherine — Stanwood; 145, 192, 198
Whitsell, Joyce Cathryn — Hampton; 150, 229
Wick, Robert H. — Mt. Union; 83, 150, 174, 180, 185, 193, 198
Wicher, Mina Arouline — Prairie City
Wickman, Evelyn Edris — Rodman
Wickersheim, John William — McGregor
Widerspach, Agnes Margaret — Augusta; 96, 158
Wiese, Bernice Kathryn — Marengo; 96, 231
Wiegand, Laura M. — Independence
Wiegand, Wilbur J. — Spirit Lake
Wilcox, Georgia Catherine — Perry; 189, 194
Wilcox, Pauline Margaret — Monmouth; 150, 188, 257, 258, 260
Wiler, Edward Miller — Cedar Falls
Wiler, Grace Evelyn — Cedar Falls; 199
Wilhite, Ellis G. — Keswick; 83, 142, 149, 200, 201
Wilkinson, Carolyn Ann — Rock Falls; 159, 257, 260
Willard, Frances Ann — Gilman
Wille, Norma Marie — Kemme; 148
Williams, Frances Louise — Danville; 145
Williams, Louise — Casey; 83, 195, 198, 209
Williams, Mrs. Lucille Wade — Warren, Pennsylvania
Williams, Margaret Ruth — Pleasantville; 96, 158, 160, 225
Williams, Paige Sidney — Cedar Falls
Williams, Roger Burl — Pleasantville; 217
Williams, Shirley — Cedar Falls; 144
Williamson, Helen Lorene — Wapello; 196, 197, 198, 207
Willits, Mary Elizabeth — Mt. Pleasant; 159, 177, 181
Willoughby, Ruby Fern — Cedar Falls; 146, 188, 207
Willson, Dorothy Elizabeth — Mediapolis; 96
Willson, Margaret Evelyn — Waterloo
Wilson, Burton — Hudson; 218
Wilson, Dorothy May — Waterloo; 158, 199
Wilson, Mary Jane — Ferguson
Wiltse, Fay O. — Mason City; 84, 257, 258, 260, 261
Winger, Gertrude B. — Decorah; 84, 188, 208, 234
Wintermute, Bertha Gertrude — Bedford; 96, 158
Wirstlin, Carl E. — Manly; 84, 220

Wise, Marvin George — Kent, Illinois
Witmer, Helen Lois — Tipton; 229
Wohlenberg, Inez — Everly; 84, 145
Wolcott, Helen Mardell — Malcom; 157
Woldan, Lucy — Ridgeway; 96
Wolf, Louis T. — Hampton; 219
Wood, Dorothy Maude — Davenport; 65, 84, 143, 144, 228
Wood, LaDeema Alys — Traer; 84, 136, 142, 188
Wood, Mildred Dorothea — Creston; 157
Wood, Reuben — Lucas; 84, 159, 210
Woodward, Annabelle — Lewis; 158
Woodward, Howard Malcolm — Cedar Falls
Woolverton, Mary Alice — Cedar Falls; 84, 116, 150, 159, 175, 177, 181, 204
Worley, Roberta Blanche — Waterloo; 96, 158, 196, 197, 198, 226
Wright, Robert — Waterloo; 160
Wright, Gwendolyn Avoca — Dunlap
Wright, Janette Agnes — Cedar Falls; 65, 84, 154, 156, 192, 198, 224, 229
Wright, Lucille — Spencer; 157

Y

Yahnke, Geraldine Adelaide — Waterloo
Yanasak, Leo W. — Manchester; 159
Yanasak, Margaret Irene — Manchester
Yavorsky, Marion Catherine — Belle Plaine; 84, 194, 198, 199, 206
Yeager, Marian Mae — Stockton, Illinois
Young, Elizabeth Alice — Waterloo; 199
Young, Maxine Faye — Prescott; 96
Youngberg, Dorothy Marie — New Hartford

Z

Zeller, Roger Kleckner — Bagley
Zickefoose, C. Dale — Crawfordsville; 205
Zickefoose, Martha — Thornton; 84, 145
Zike, Neal Howard — Lewis; 84
Zimmerman, Eleanor Mae — Waterloo; 189
Zimmerman, Lorraine Frances — Waterloo; 189
Zumach, Ella Eunice — Algona; 196, 197, 198