

The 1926
Brown
& Gold

WESTERN STATE
NORMAL SCHOOL



The 1926
BROWN
and
GOLD

VOLUME
XVIII

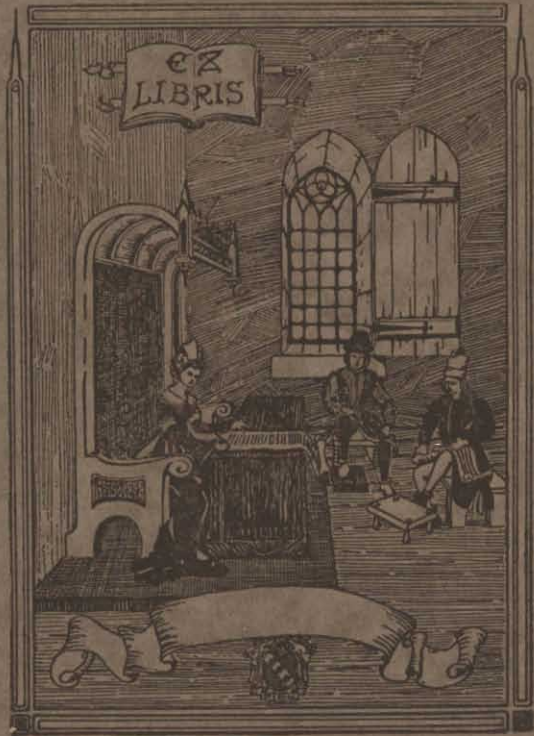

1926

BROWN AND
GOLD



THE
STUDENT
ANNUAL
OF

WESTERN STATE
NORMAL SCHOOL

MARIE
ROSE
1926

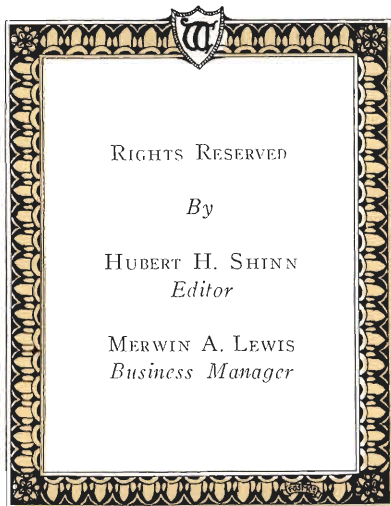

RIGHTS RESERVED

By

HUBERT H. SHINN
Editor

MERWIN A. LEWIS
Business Manager



Brown and Gold Staff

HUBERT SHINN.....	Editor
BERT CARROLL.....	Associate Editor
MERWIN LEWIS.....	Business Manager
FREDREKA LAST.....	Ass't Mgr.
WILNA GOLLIBER.....	Literary Editor
KENNETH GREGORY.....	Ass't Editor
CARRIE STOERI.....	Ass't Editor
CHARLES VRANY.....	Picture Editor
DORIS SWEM.....	Ass't Editor
MARGARET THOMAS.....	Ass't Editor
RUSSELL KELLY.....	Ass't Editor
HUGH WHITE.....	Advertising Manager
GRACE KRIEGER.....	Ass't Mgr.
LESTER KNIGHT.....	Ass't Mgr.
VIRGINIA MACPHERSON.....	Art Editor
CLARA STERLING.....	Ass't Editor
HARRIET PATTERSON.....	Ass't Editor
MARIE FOSMOE.....	Ass't Editor
PEARL FLEMING.....	Athletic Editor
ERVIN KEINBAUM.....	Ass't Editor
BEN PAGEL.....	Humor Editor
FLOYD W. MOORE.....	Faculty Business Advisor
LYDIA SIEDSCHLAG.....	Faculty Art Advisor
HERBERT SLUSSER.....	Faculty Literary Advisor



Dedication

WE, the students of Western State Normal School, dedicate this 1926 Brown and Gold to John C. Hoekje in recognition of his whole-hearted and efficient service to our School and in responsive appreciation of his friendliness toward us.





Foreword

THIS BOOK is a record of friendships, of play, and of work--of all those happy occupations of a college year. If in the future these pages should freshen and perpetuate cherished memories and quicken the affection of those who have gone out from Western, the Brown and Gold staff of 1926 will feel that it has accomplished the task entrusted to it.



State Board of Education

HON. A. M. FREELAND

HON. FRANK CODY

HON T. E. JOHNSON

HON. F. A. JEFFERS



Contents

CAMPUS

ADMINISTRATION

CLASSES

ACTIVITIES and
ORGANIZATIONS;

ATHLETICS

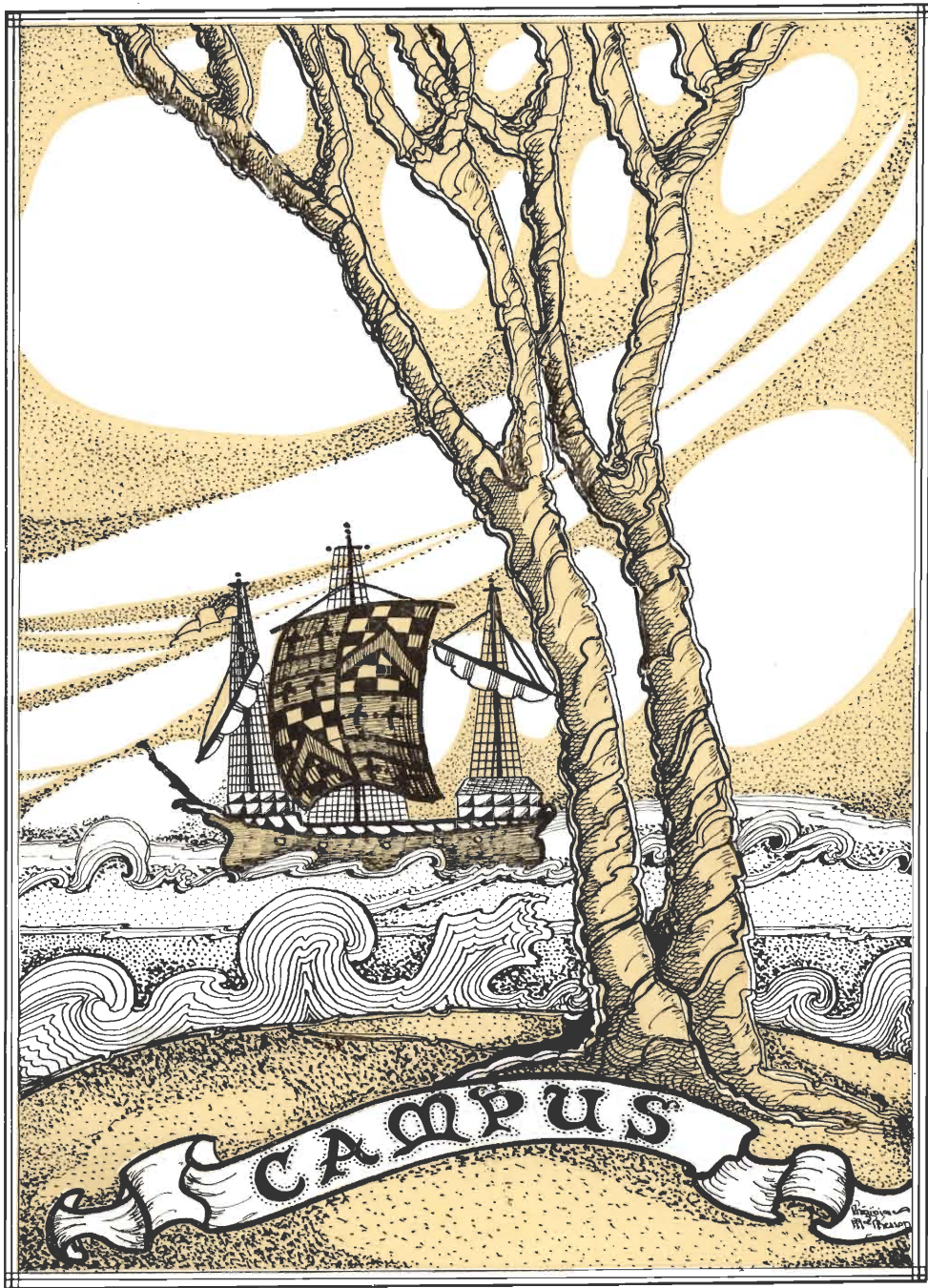





The sight of such a monument is like continual and stationary music.
—Madame de Staël.



The place is all awave with trees.

—Browning.

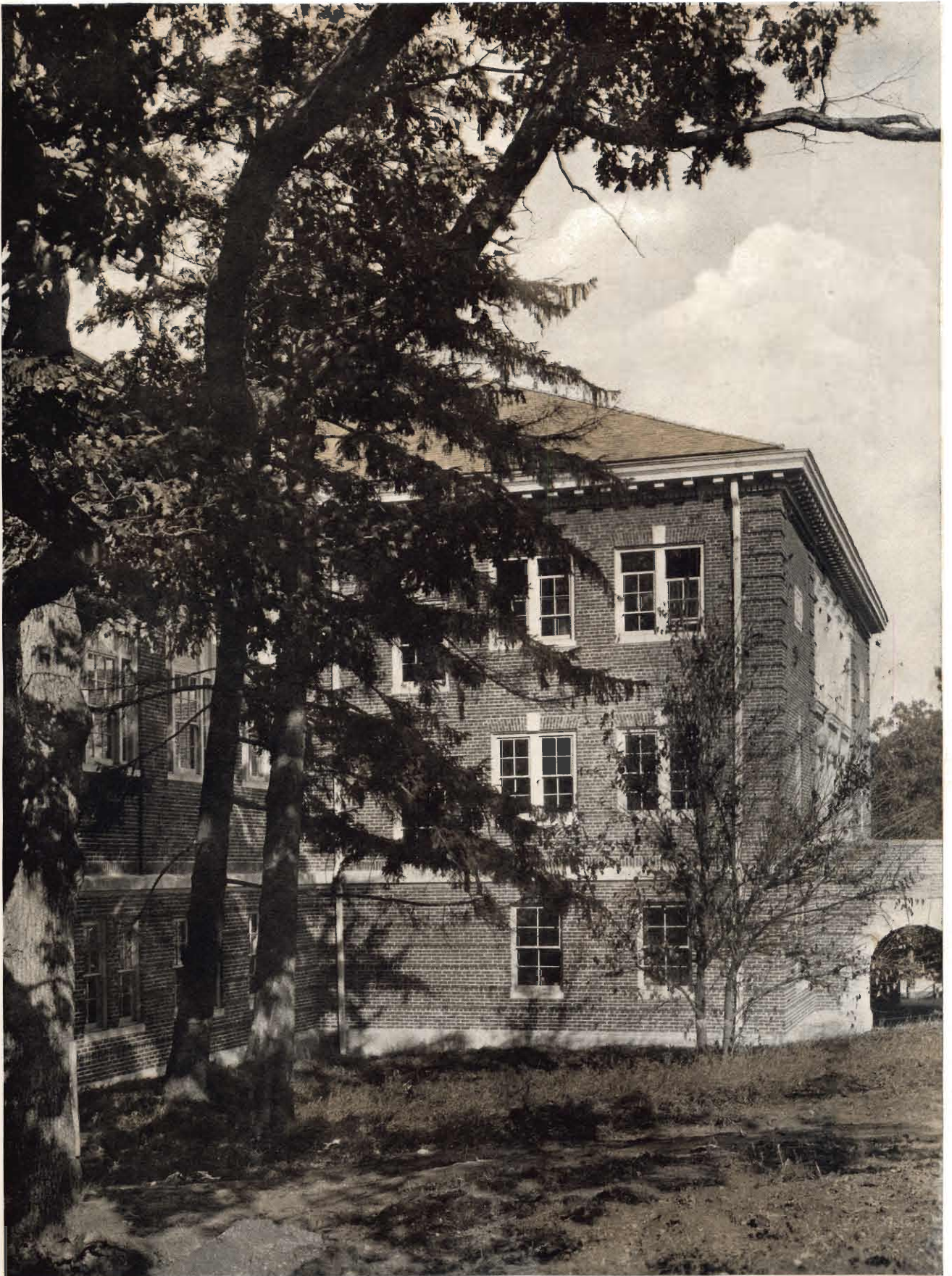

What endless, active life is here!

—Byron.



Ah, happy hills! ah, pleasing shade!

—Gray.



There is no Past, so long as Books shall live!

--Bulwer-Lytton.

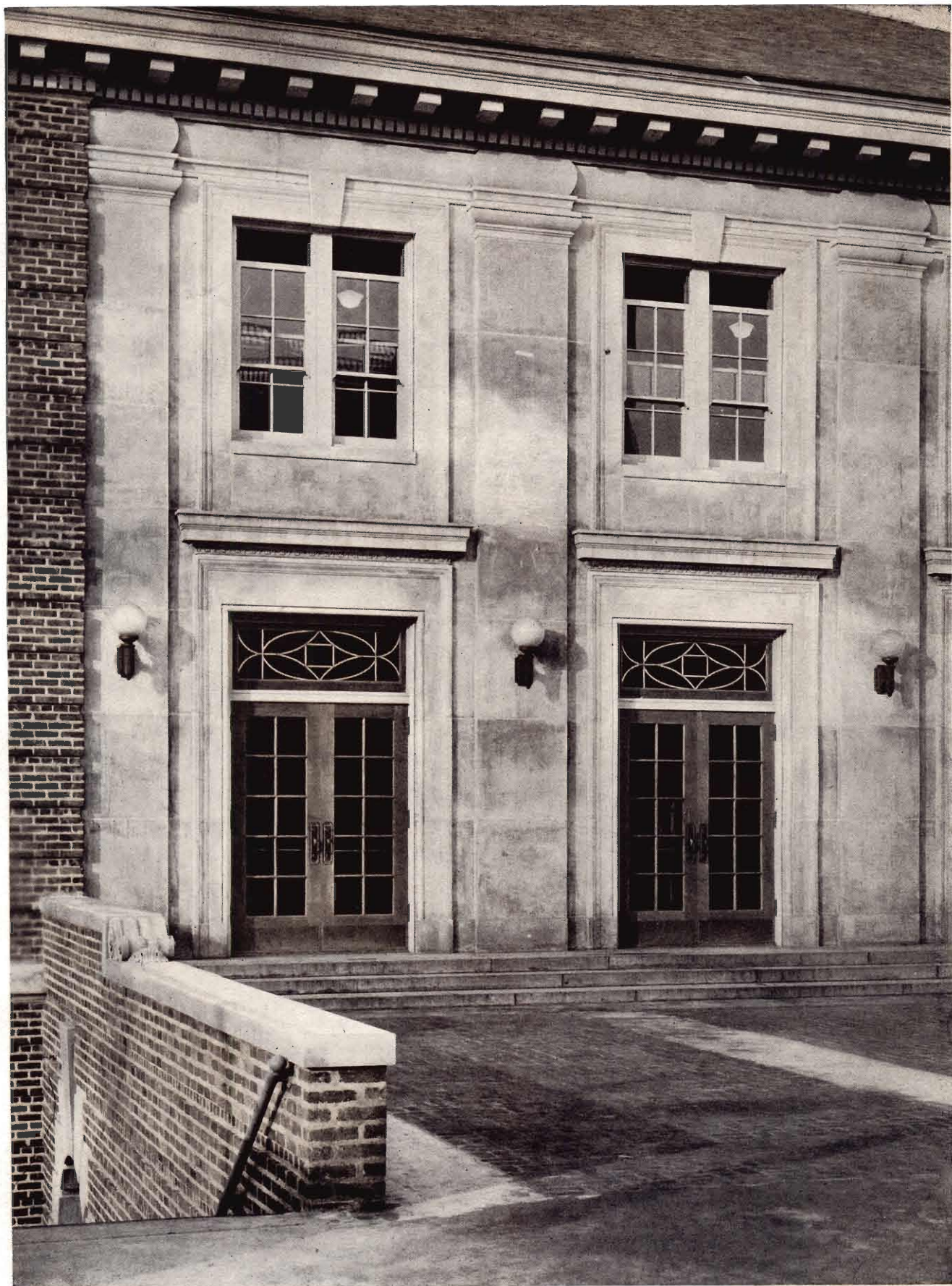

Play up, play up, and play the game.
—Sir Henry Newbolt.



Bare ruined choirs, where late the sweet birds sang.
—Shakespeare.



Some touch of nature's genial glow.

—Scott.

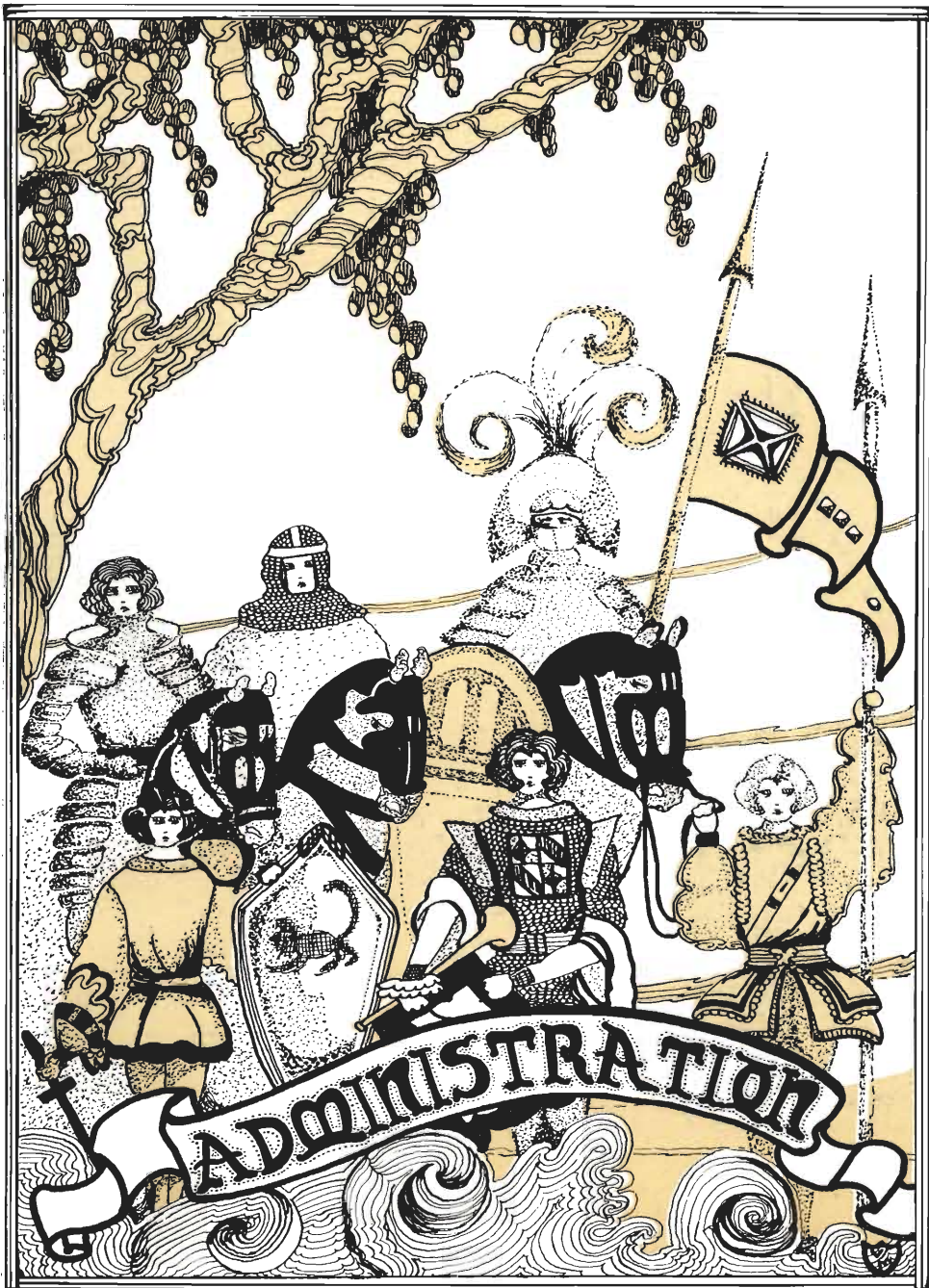



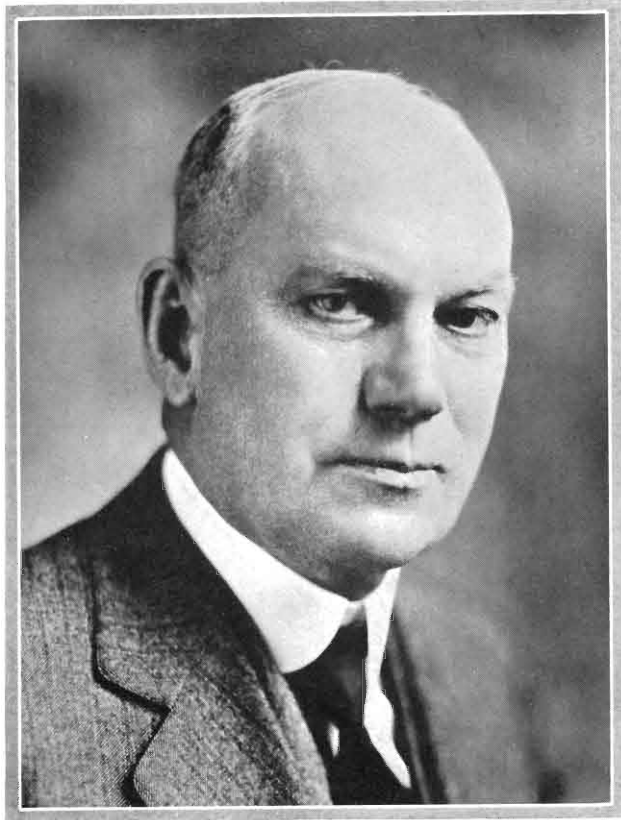

OUR PRESIDENT

IT HAS been a privilege to associate with the splendid student body whose representatives are responsible for the 1926 BROWN AND GOLD. Since the beginnings of Western in 1904, a remarkable improvement has taken place in the schools of Michigan. Standards are much higher now than two decades ago and the forward movement goes on steadily. More than seven thousand alumni expect the class of 1926 to strengthen and accelerate the forward march. I am confident these expectations will be fully realized.

D. B. Waldo



ADMINISTRATION

JOHN C. HOEKJE, *Registrar and Director of Extension.*
A. B. Hope College, University of Michigan.

RAY PELLETT, *Education and Psychology.*
A. B., A. M. University of Michigan.

BERTHA S. DAVIS, *Dean of Women.*

WILLIAM H. CAIN, *Principal, Normal High School.*
Indiana State Normal, University of Indiana. A. B. University of Michigan.

FRANK E. ELLSWORTH, *Director of Training School.*
Michigan State Normal College. A. B. Alma College. Teachers' College, Columbia University.

GRETCHEN M. SWITZER, *Appointment Secretary.*
Western State Normal School.

ERNEST BURNHAM, Ph. D., *Director of Department of Rural Education.*
A. M. and Ph. D. Albion College, Ph. D. Teachers' College, Columbia University.

ROXANA A. STEELE, *Supervisor, Demonstration Schools.*
B. S., A. M. Columbia University.



ART

ELAINE STEVENSON, *Fine Arts.*

Western State Normal School. Emma W. Church School of Design.

LYDIA SIEDSCHLAG, *Fine Arts.*

Western State Normal School. Chicago School of Applied Art. Columbia University.

JESSIE M. ROBERTS, *Fine Arts.*

B. S., A. M. Columbia University. Ohio University. Chicago University.

MRS. LOUISE F. STRUBLE, *Art, Training School.*

Western State Normal School. Chicago Art School. Michigan State Normal College.

AGNES BROEMEL, *Art.*

B. S. Oklahoma State College. B. A. E. Art Institute.

BIOLOGY

JESSE A. PLACE, *Biology.*

A. B., A. M. Ohio University. University of Chicago.

LESLIE A. KENOYER, *Biology.*

A. B. Campbell College. A. M. University of Kansas. Ph. D. University of Chicago.
Ph. D. Iowa State College.

HENRY N. GODDARD, *Biology.*

Ph. B., Ph. D. University of Michigan. University of Chicago.



ARTHUR D. DELAMARTER, *Agriculture.*

B. S. Michigan State College. M. S. Iowa State College. B. D. Garrett Biblical Institute. Northwestern University.

JULIET BELL, *Director of Health Survey.*

A. B. Wellesley College.

MERRILL WISEMAN, *Science, Normal High School.*

A. B., A. M. Ohio Northern University.

CHEMISTRY

WILLIAM MCCrackEN, *Chemistry.*

A. B. University of Michigan. A. M., Ph. D., University of Chicago.

ROBERT J. ELDRIDGE, *Chemistry.*

B. S. Kalamazoo College. M. S. University of Chicago.

JAMES W. BOYNTON, *Chemistry.*

A. B. Western State Normal School. University of Michigan.

COMMERCE

E. D. PENNELL, *Commerce.*

Ferris Institute. University of Minnesota. University of Michigan.

EMMA L. WATSON, *Commerce.*

Michigan State Normal College. Gregg School, Columbia.



MRS. ADA KLINE CLARK, *Commerce*.
A. B. Western State Normal School.

EDUCATION

LAVINA SPINDLER, *Education and Psychology*.
Columbia University. A. B. University of Michigan.

THEODORE S. HENRY, *Education and Psychology*.
A. B. Hedding College. A. M., Ph. D. University of Illinois.

ELMER H. WILDS, *Education and Psychology*.
A. B. Alleghany College. A. M. University of Chicago. Harvard University. Teachers' College, Columbia University.

GEORGE H. HILLIARD, *Education and Psychology*.
A. B., A. M., Ph. D. University of Iowa.

ORRIN POWELL, *Education and Psychology*.
A. B. Kalamazoo College. A. M. Teachers' College, Columbia University.

WILLIAM HALNON, *Education and Psychology*.
Trinity College, Dublin, Ireland. Platteville State Normal School, Platteville, Wis.
Ph. D. Indiana University.

FREDERICK RAND ROGERS, *Education and Psychology*.
A. B., M. A. Stanford University. Graduate Annapolis Naval Academy. Ph. D. Columbia.

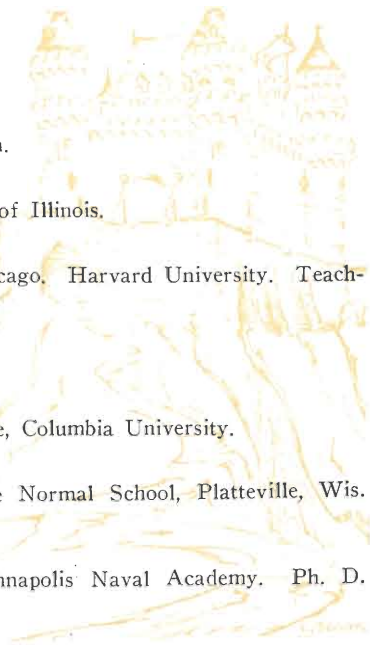



KATHERINE A. MASON, *Education.*

B. S., A. M. Columbia University.

MARGARET F. ALLEN, *Kindergarten, Training School.*

B. S. Columbia University.

MRS. MINNIE CAMPBELL, *First Grade, Training School.*

B. S. Columbia University. McMillan Nursery School, London.

EFFIE B. PHILLIPS, *Education.*

B. S. University of Minnesota. M. A. Teachers' College.

ANNA L. EVANS, *Rural Education.*

Michigan State Normal College. A. B., University of Michigan. A. M. University of Chicago. Columbia University.

ENGLISH

WILLIAM R. BROWN, *English.*

A. B. University of Texas. A. M., Ph. D. Harvard University.

ELEANOR RAWLINSON, *English.*

University of Chicago.

LUCILLE NOBBS, *English.*

A. B. Kalamazoo College. A. M. University of Michigan.



LOUIS FOLEY, *English.*

A. B. Ohio University. A. M. Ohio State University.

HELEN MASTER, *English.*

A. B., A. M. University of Michigan.

MINNIE D. LOUTZENHISER, *English.*

B. S. University of Washington. A. M. University of Washington.

HERBERT SLUSSER, *English.*

A. B., A. M. University of Michigan.

EDITH EICHER, *English.*

A. B. Morningside College. M. A. Columbia University.

LORENA M. GARY, *English.*

Western State Normal School.

FRANCES SWAIN, *English.*

A. B., A. M. University of Michigan.

FRANCES LITTLE, *English.*

Western State Normal School.



ELEANOR OSBORN, *English*.
Western State Normal School.

MRS. AMELIA BISCOMB, *English, Normal High School*.
Michigan State College. University of Michigan. A. B. Kalamazoo College.

LOUISE J. WALKER, *English, Normal High School*.
A. B. Albion College. A. M. Columbia University.

ADA HOEBEKE, *English and Latin, Normal High School*.
A. B. University of Chicago.

GEOGRAPHY

LESLIE H. WOOD, *Geography*.
A. B. University of Michigan. A. M. University of Chicago.

LUCIA HARRISON, *Geography*.
A. B. University of Michigan. M. S. University of Chicago.

BELLE STRUNK, *Geography*.
Western State Normal School. B. S., University of Chicago.

LOUISE BOSWELL, *Geography*.
B. S. University of Chicago.

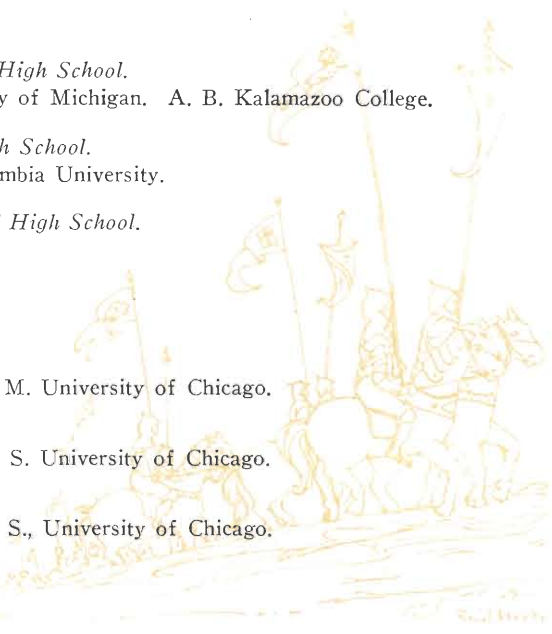



HISTORY AND SOCIAL SCIENCES

SMITH BURNHAM, *History*.

A. B., A. M. Albion College. University of Chicago. University of Pennsylvania.
Harvard University.

NANCY E. SCOTT, *History*.

A. B., A. M. University of Indiana. Ph. D. University of Pennsylvania.

ROBERT R. RUSSEL, *History*.

A. B. McPherson. A. M. University of Kansas. Ph. D. University of Illinois.

DELLA B. BARNETT, *History*.

A. B. Grinnell College. A. M. University of Chicago.

OSCAR S. TRUMBLE, *History*.

A. B. University of Michigan. A. M. University of Michigan.

KATHERINE MULRY, *History*.

Indianapolis Normal School. B. S. Columbia University.

L. E. CROSSMAN, *History*.

Ph. D., University of Michigan.

MARGARET E. BURNHAM, *History, Normal High School*.

State Normal School, Westchester, Penn. A. B. University of Michigan.



FLOYD W. MOORE, *Economics*.

A. B. Albion College. A. M., University of Michigan.

HOWARD F. BIGELOW, *Economics and Sociology*.

A. B. Wesleyan University. A. M. Harvard University.

D. C. SHILLING, *History and Government*.

B. Pd. Ohio Northern University. A. B. Miami University. A. M. University of Wisconsin.

WALTER A. TERPENING, *Sociology*.

A. B. Kalamazoo College. Geneva Y. M. C. A. Training School. Ph. D. University of Michigan.

GERALD BARNES, *Sociology*.

B. A., Amherst. Ph. D. University of Michigan.

HOME ECONOMICS

MARY A. MOORE, *Household Arts*.

Kalamazoo College. Western State Normal. Teachers' College, Columbia University.

MRS. BERNADINE CHAMPION CAIN, *Home Economics*.

B. S. Teachers' College, Columbia University.

ALBA STENSON, *Household Arts*.

B. S. Michigan State College.



RUTH V. SCHUMACHER, *Household Arts*.
 B. S. Iowa State College. A. M. University of Michigan.

LANGUAGES

ELISABETH ZIMMERMAN, *Latin and German*.
 A. B. University of Michigan. Heidelberg University. A. M. University of Wisconsin. American Academy in Rome.

AMELIA HOCKENBERRY, *French*.
 A. B. Wellesly College. University of Bordeaux.

MARION TAMIN, *French*.
 Universite de Caen. Carthage College. Ph. B. University of Chicago.

EUNICE E. KRAFT, *Latin, Normal High School*.
 Western State Normal School. A. B. University of Michigan.

MYRTLE WINDSOR, *French and Spanish, Normal High School*.
 A. B. University of Michigan.

HARRY P. GREENWALL, *Spanish*.
 Zanerian School of Penmanship. B. L. Ohio Wesleyan. University of Berlin. A. B. Western State Normal School.

MANUAL ARTS

MARION J. SHERWOOD, *Manual Arts*.
 Western State Normal School. University of Michigan. B. S. Columbia University.

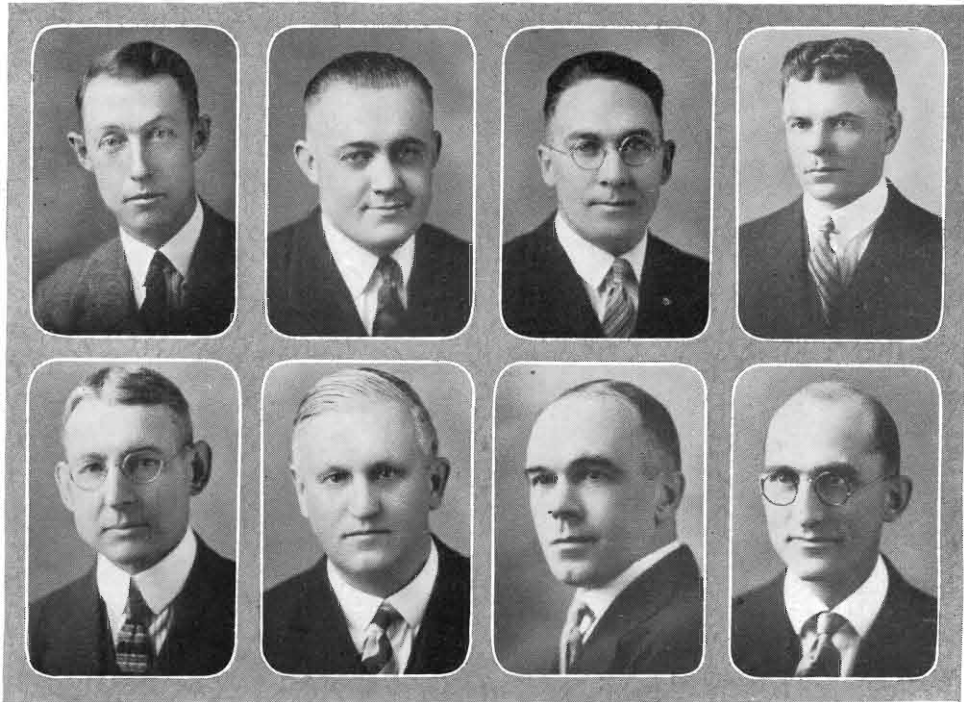

FRED HUFF, *Manual Arts*.
University of Michigan. A. B. Western State Normal School.

GEORGE E. TABRAHAM, *Manual Arts*.
Western State Normal School.

CHARLES S. NICHOLS, *Manual Arts*.
Western State Normal School. A. B. University of Wisconsin.

L. E. WAGNER, *Manual Arts*.
Western State Normal School. Purdue University.

MATHEMATICS.

JOHN P. EVERETT, *Mathematics*.
Michigan State Normal College. Teachers' College, Columbia University. A. B.,
A. M. University of Michigan.

HAROLD BLAIR, *Mathematics*.
B. S. University of Michigan.

HUGH M. ACKLEY, *Mathematics*.
A. B., A. M. Olivet College.

GROVER C. BARTOO, *Mathematics*.
Genesee Normal School, New York. A. B., A. M. University of Michigan.

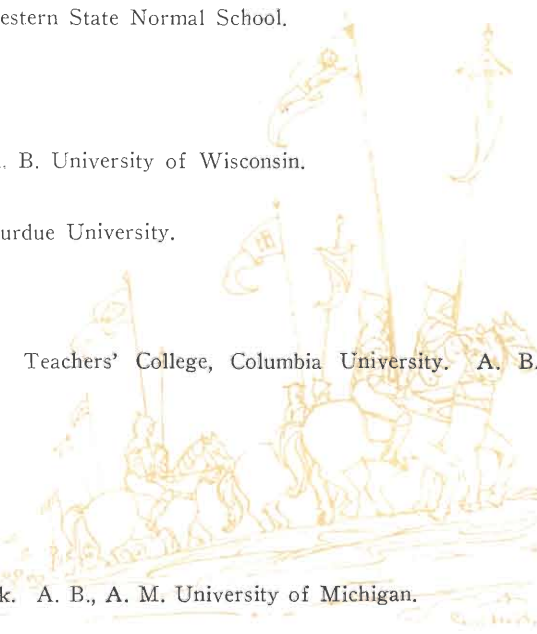



LEONARD W. ADAMS, *Mathematics.*
B. S. Northwestern University.

PEARL L. FORD, *Mathematics.*
A. B. Western State Normal School.

MUSIC

HARPER C. MAYBEE, *Music.*
Michigan State Normal College. Columbia University.

H. GLENN HENDERSON, *Music.*
Michigan Conservatory, Detroit. Studied under Swayne, Moritz, Moskowsky and Guilman.

THELMA HOOTMAN TAWNEY, *Music, Training School.*
G. M. Northwestern University.

MRS. DOROTHEA SAGE SNYDER, *Music.*
Western State Normal School.

MELVIA L. DANIELSON.
University of Nebraska, School of Music, University of Minnesota. Columbia School of Music, Chicago.

GEORGE E. AMOS, *Band and Orchestra.*
Northwestern Normal. Bethany Conservatory of Music. Chicago Musical College.

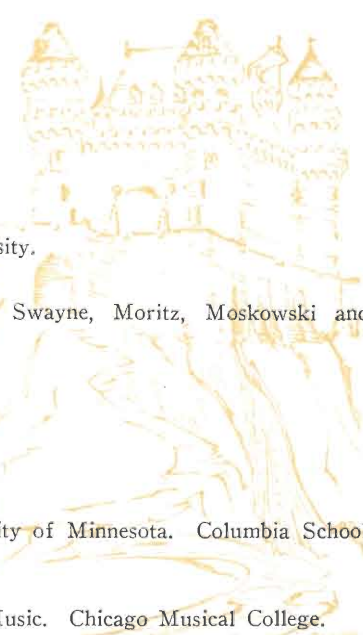



PENMANSHIP

ETHEL SHIMMEL.
Western State Normal School.

PHYSICAL EDUCATION (MEN)

LAURENCE TAYLOR, *Physical Education*.
A. B. Western State Normal School.

HERBERT W. READ, *Physical Education*.
Western State Normal School. A. B. University of Michigan.

JUDSON A. HYAMES, *Physical Education*.
A. B. Western State Normal School.

EARL T. MARTINEAU, *Physical Education*.
A. B. University of Minnesota.

PHYSICAL EDUCATION (WOMEN)

GERMAINE G. GUIOT, *Physical Education*.
Sargent School of Physical Education. A. B. University of Michigan.

DORIS A. HUSSEY, *Physical Education*.
Sargent School of Physical Education, Cambridge.

CRYSTAL WORNER, *Physical Education*.
A. B., A. M. University of Michigan.

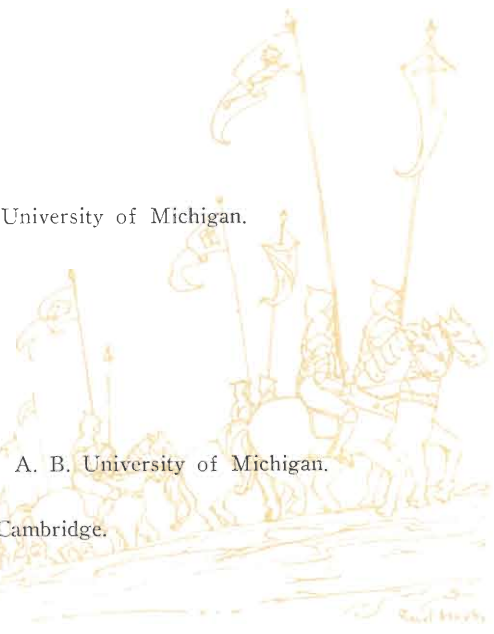



MARION A. SPALDING, *Physical Education*.
Western State Normal School.

EDITH MULLEN, *Physical Education*.
B. S. Teachers' College, Columbia.

MARY BOTTJE, *Physical Education*.
Western State Normal School. University of Wisconsin.

PHYSICS

JOHN E. FOX, *Physics*.
University of Michigan. B. S. University of Chicago. A. M. University of Pennsylvania.

W. G. MARBURGER, *Physics*.
A. B., M. S. University of Michigan.

F. W. CARTLAND, *Physics*.
Western State Normal School. Carnegie Institute of Technology.

SPEECH

LAURA V. SHAW, *Speech*.
B. S. Ohio Wesleyan University. A. M. University of Michigan.

CARROLL P. LAHMAN, *Speech*.
A. B. Oberlin College. University of Wisconsin. Illinois State Normal University.



ANNA E. LINDBLOM, *Speech*.
A. B., A. M. University of Iowa.

RALPH BOYD, *Speech*.
A. B. DePauw University.

NORMAL TRAINING SCHOOL

LAVERNE ARGABRIGHT, *Fourth Grade*.
Western State Normal School. Ph. B. University of Chicago. Teachers' College, Columbia University.

HELEN BARTON, *Sixth Grade*.
A. B. Michigan State Normal School.

TOMPSIE BAXTER, *Fifth Grade*.
Eastern Tennessee State Normal. B. S. Teachers' College, Columbia University.

JANE BLACKBURN, *Second Grade*.
B. Ed. Illinois State Normal University. B. S. Teachers' College, Columbia University.

ROWENA HANSEN, *First Grade*.
B. S. Teachers' College, Columbia University.

INA KELLEY, *Eighth Grade*.
A. B. Hillsdale College. University of California.



ETHEL HALE RUSSEL, *Third Grade.*

B. S. University of Iowa. A. M. University of Iowa.

GRACE E. SEEKELL, *Course of Study.*

A. B. University of Michigan. Teachers' College.

LOUISE STEINWAY, *Seventh Grade.*

Massachusetts Normal. B. S. Teachers' College, Columbia University.

PAW PAW TRAINING SCHOOL

ORIN W. KAYE, *Superintendent.*

A. B. Olivet College.

JAMES S. AYARS, *Mathematics.*

B. S. Northwestern University.

MRS. BESS BAKER, *History.*

Ph. B. University of Chicago.

AMELIA BAUCH, *Mathematics.*

B. S., A. M. Columbia University.

ARTHUR B. CASTLE, *Science.*

B. S. University of Michigan.

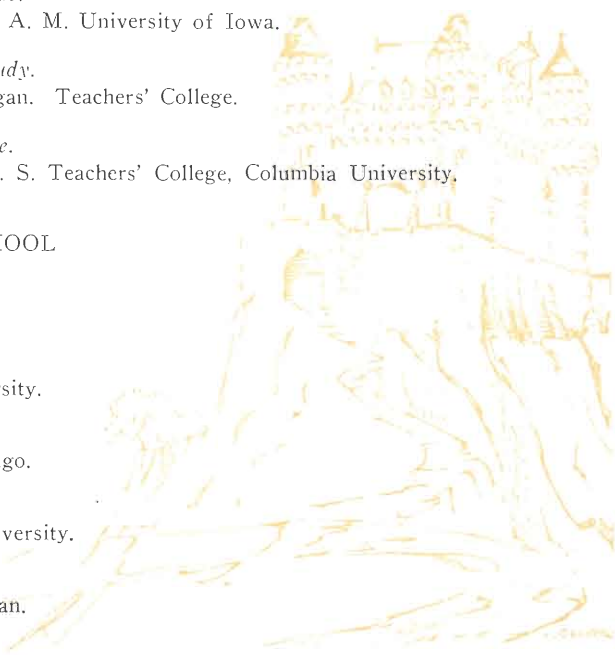



HELEN M. COOPER, *Third Grade.*
B. S. Teachers' College Columbia University.

LOUISE M. COOPER, *First and Second Grades.*
B. S. Teachers' College Columbia University.

MARJORIE DICKINSON, *Kindergarten.*
Oberlin College.

BRYAN EMMERT, *Physical Education.*
Ph. B. University of Chicago.

MARY S. HENDERSON, *English.*
A. B. University of Michigan.

ELIZABETH HERMAN, *Fourth Grade.*
B. S., Teachers' College, Columbia University.

HAZEL JONES, *First Grade.*
Iowa State Teachers' College. University of Chicago.

LAURA C. JONES, *Music and Art.*
B. M. E. Northwestern University.

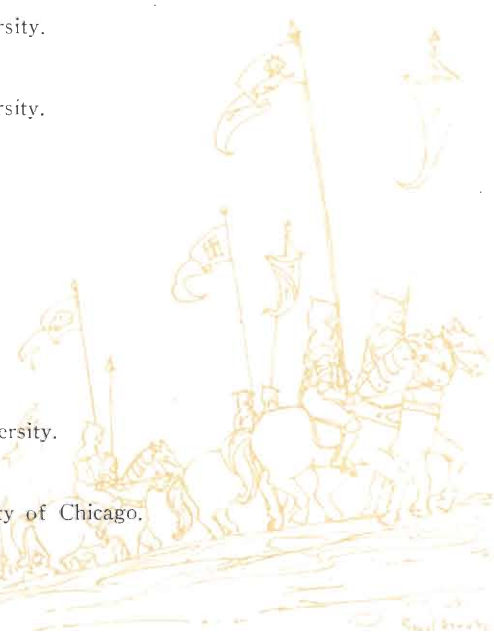



JULIA JOSLIN, *Fourth Grade.*
Michigan State Normal College.

C. F. KEUZENKAMP, *Manual Arts.*
B. S. Kansas State Teachers' College.

REYNOLD G. OAS, *Agriculture.*
B. S. Michigan State College.

FRANCES A. POPE, *English.*
Ph. B. University of Chicago.

GLORIA ROETH, *Spanish and Latin.*
A. B. University of Chicago.

EDSON V. ROOT, *Principal, Senior High, Mathematics.*
Western State Normal School.

MRS. DELIA E. SIMPSON, *History.*
Ph. B. University of Chicago.

CELIA SPRAGUE, *Commerce.*
B. C. S. Albion College.

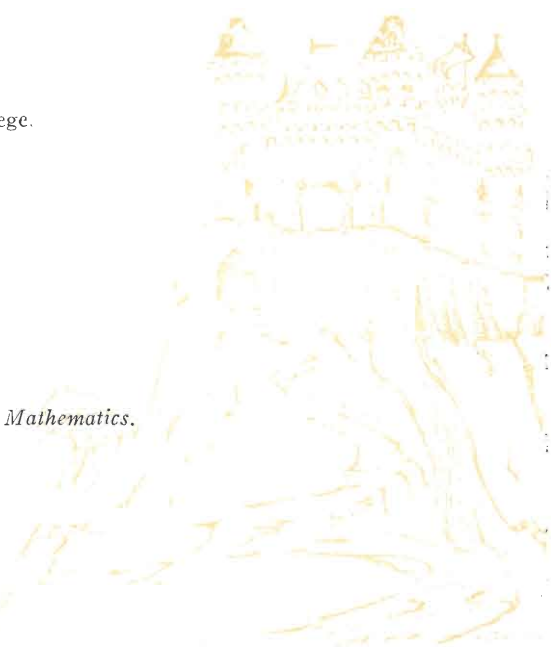



LILLIAN STENSETH, *Home Economics.*
B. S. University of Minnesota.

CLELLA STUFFT, *Fifth Grade.*
A. B. University of Nebraska.

LELA C. TRAGER, *Physical Education.*
B. S. University of Iowa.

ELSIE WENDLING, *Principal Junior High School.*
Columbia University.

EDITH C. WOOD, *Second Grade.*
University of Chicago.

PORTAGE TRAINING SCHOOL

CLEORA SKINNER, *Principal, Mathematics.*
Western State Normal School.

LEWIS CRAWFORD, *History.*
Western State Normal School.

MARGARET CUMMINGS, *Home Economics.*
Ph. B. University of Chicago.





P. J. DUNN, *Manual Arts and Science.*
B. S. Michigan State College.

MILDRED FLEMING, *Seventh and Eighth Grades.*
A. B. Western State Normal School.

ESTHER FLETCHER, *Kindergarten.*
Chicago Kindergarten College.

MARION I. HALL, *Seventh and Eighth Grades.*
Western State Normal School.

GENEVIEVE HODGSON, *English and Latin.*
A. B. University of Michigan.

BLANCHE LELAND, *Sixth Grade.*
Michigan State Normal School.

ANNA LUBKE, *First Grade.*
Western State Normal School.

VERA PICKARD, *Second Grade.*
Western State Normal School.



EMMA I. RICHARDS, *Second and Third Grades.*
Northern State Normal School.

A. D. WORTHINGTON, *Fourth and Fifth Grades.*
Beloit College.

RICHLAND TRAINING SCHOOL

ERNEST WEBER, *Principal, Mathematics.*
A. B. Western State Normal School.

MRS. RENA L. GOODRICH, *Fifth and Sixth Grades.*
Western State Normal School.

MILDRED GOULD, *English.*
A. B. Western State Normal School.

DORAH HERRINGTON, *First Grade.*
B. S. Teachers' College.

HAZEL HICKS, *Second and Third Grades.*
A. B. Western State Normal School.

GLADYS LOVE, *Home Economics.*
B. S. Michigan State College.





RUSSELL R. NELLIST, *Manual Arts and Science.*
B. S. Michigan State College.

EULA RETHORN, *Fourth Grade.*
A. B. University of Michigan.

GRACE RYNBERG, *Seventh Grade.*
Western State Normal School.

CLARA SOHN, *Eighth Grade.*
Western State Normal School.

THELMA TAYLOR, *History.*
A. B. Western State Normal School.

HURD TRAINING SCHOOL

LOIS M. CLARK, *Supervisor.*
Western State Normal School.

VINE STREET TRAINING SCHOOL

JESS M. DUNCAN, *Supervisor.*
A. B. Indiana University.

KATE H. VICK, *Supervisor.*
Ph. B. University of Chicago.





ART, DEMONSTRATION SCHOOLS

VERNA FENSTERMACHER.
Western State Normal School.

HEALTH SERVICE

DR. J. W. H. SMITH, *Physician*.
C. M. B., M. D., McGill, Montreal.

LOIS R. CONE, *Nurse*.
A. B. Hillsdale. R. N. Harper Hospital, Detroit.

LIBRARY

ANNA L. FRENCH, *Librarian*.
Michigan State Normal College. Drexel Institute School of Library Science.

FLORENCE FOWLER, *Library*.
A. B. University of Missouri.

LULU D. LOOMIS, *Library*.
Michigan State Normal College.

PHOEBE LUMAREE, *Library*.
Lake Forest College. A. B. Western State Normal School.

PAUL L. RANDALL, *Library*.
A. B. Western State Normal School.

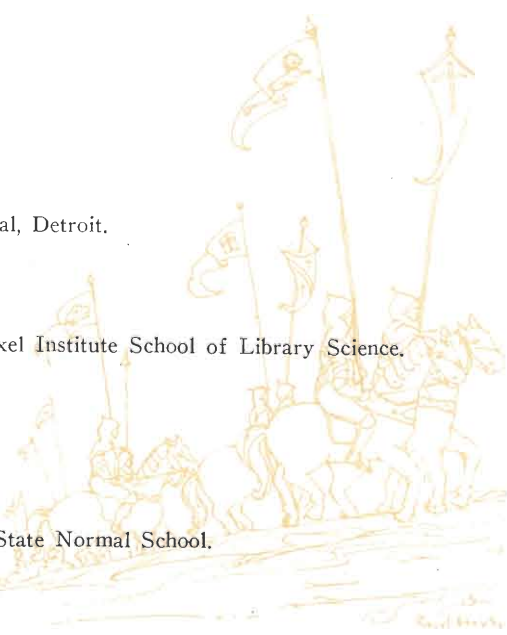



OFFICES

SARA E. ACKLEY, *Manager, Normal Co-operative Store.*

MYRTLE E. ALLISON, *Main Office.*
Western State Normal School.

BLANCHE DRAPER, *Editor, Normal Herald.*

MARGARET FEATHER, *Office of Dean of Men.*
Western State Normal School.

HELEN HAIGHT, *Office of Dean of Women.*
Western State Normal School.

THELMA HART, *High School Office.*

EDNA HIRSCH, *Record Clerk, Main Office.*
Western State Normal School.

LLOYD E. JESSON, *President's Stenographer.*
Western State Normal School.

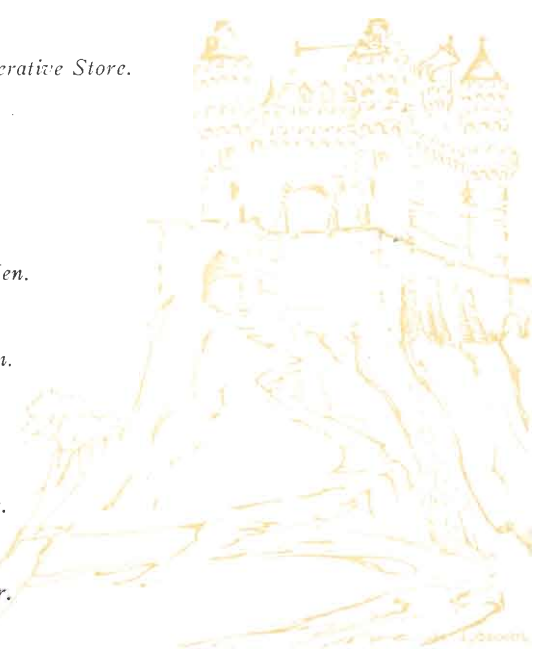



GRACE E. MOORE, *Normal Cafeteria.*

ARDELL S. OLDS, *Records Office.*
Western State Normal School.

LUCILLE E. SANDERS, *Rural Education Office.*
Western State Normal School.

ALICE SMITH, *Appointment Stenographer.*
Western State Normal School.

LEAH SMITH, *Extension Secretary.*
Western State Normal School.

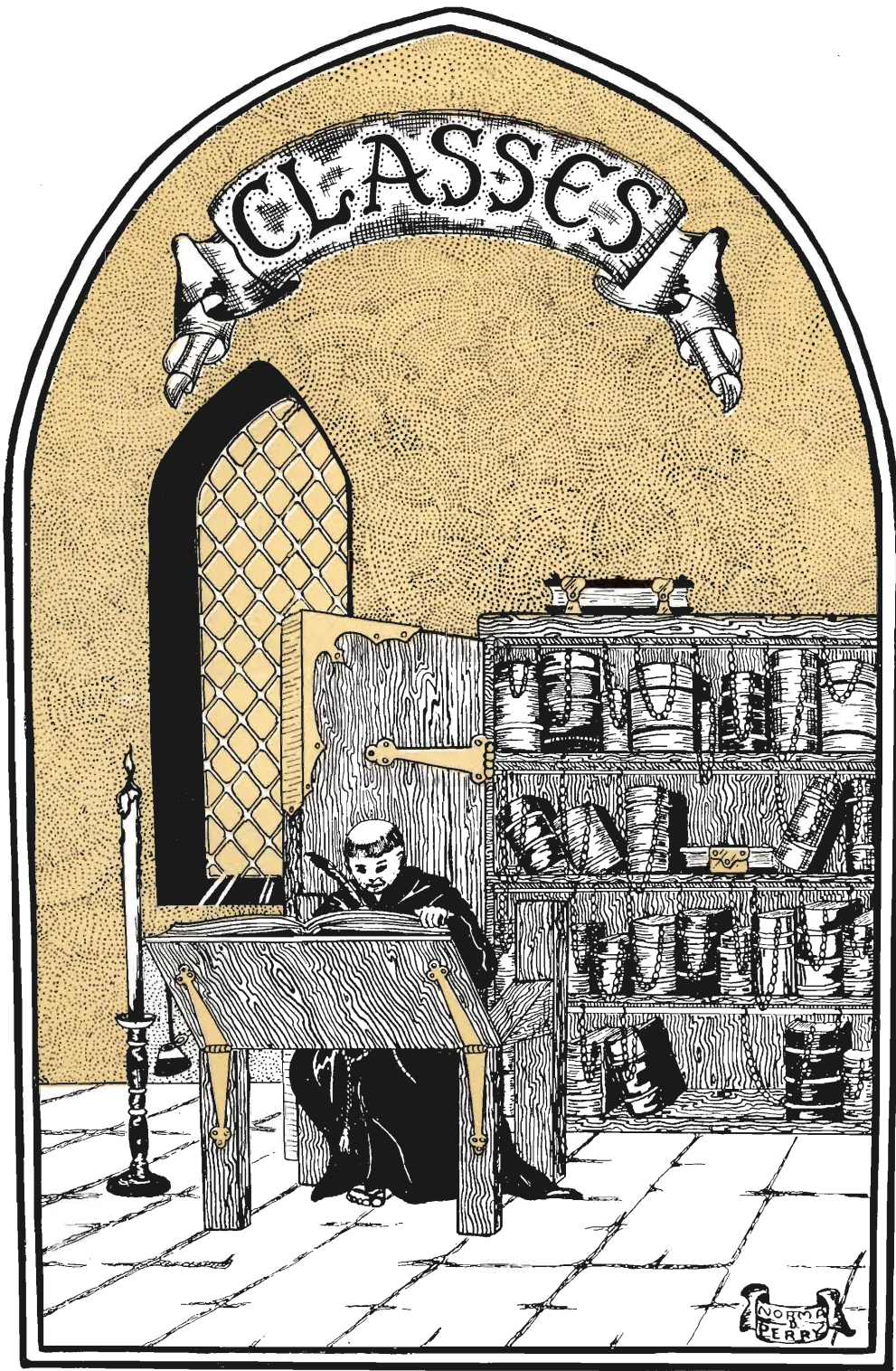





Senior Council

W. ROMANE BARNARD, *Litchfield*. A. B. Pres. Senior Class, Glee Club, Country Life Club.

EMILY SHOUP, *Coloma*. A. B. Vice-Pres. Senior Class, Science Club, Kappa Rho Sigma.

LAURIE MCDIARMID, *Marshall*. A. B. Sec. Senior Class, Kappa Rho Sigma, Senate.

IVAN M. GIBBS, *Kalamazoo*. A. B. Treas. Senior Class, Science Club.

NEAL L. JOHNSON, *Fremont*. A. B. Representative on Student Council, Football, Basketball, Baseball, Track. "W" Club (Pres.)

MERWIN A. LEWIS, *Bellevue*. A. B. Representative on Student Council, Business Manager BROWN AND GOLD, Tribunal.

J. DONALD MURPHY, *Fremont*. A. B. Social Science Club (Pres.), Forum (Vice-Pres.), Delta Rho (Sec. and Treas.), Varsity Debating, Athletic Board of Control, Representative on Student Council, Y. M. C. A.



Senior Class

IN THE fall of 1922 the present senior class was organized under the leadership of Wendell Gates. This class was larger than any freshman class previously enrolled at Western State Normal. Many members of that freshman class have left since 1922, but many of them have remained in school during the four consecutive years.

As freshmen, the class held several parties during the year, but the greatest event was the freshmen party to the sophomores in the winter term. Both the Women's Gymnasium and the Rotunda of the Training School were beautifully decorated—the former for dancing and the latter for games.

The sophomore class of 1923-1924 was the first to give a sophomore prom and to begin the custom of class rushes between the verdant freshmen and the sophisticated sophomores—a custom which the sophomore classes since that time have continued.

In its junior year the class had several very enjoyable parties in the Rotunda with dancing, music, roasts and chats around the fire place. In the winter the Junior-Senior Banquet was held at the Park-American Hotel. For the first time in the history of the school the juniors gave a "J-Hop". The elaborate and carefully laid plans were crowned with success. The Women's Gymnasium was transformed into a veritable fairy bower with dim-colored lights gleaming through streamers and drapes of lovely spring hues. Those of the junior and senior classes who were there will probably always remember the Hop as the most delightful social event of its kind in their college life.

In accordance with the custom established some years ago for the senior class to bring to the school some notable speaker who has made recognized achievements in his work, the class of this year engaged Vachel Lindsay, one of America's present-day leading poets, to come to Western.

Ever since its organization the senior class has been fortunate in having able officers and leaders, and it is very proud of its members who have so creditably represented it in all the student activities and organizations on the campus.



MARJORIE ARCHER, *Constantine*. A. B. Y. W. C. A. Cabinet.

HENRY CHAS. BALLS, *Richland*. B. S. Manual Arts Club.

WAYNE BEERY, *Mattawan*. A. B.

E. PAUL BENNETT, *Muskegon*. A. B. Football, Basketball, Baseball, Track, "W" Club.

GEORGE H. BERRY, *Allegan*. A. B. Forum, Square and Compass Club, Track, Y. M. C. A.

KENNETH CLARE BILDERBACK, *Dowagiac*. A. B.

STANLEY BOEKHOUT, *Kalamazoo*. A. B. Square and Compass Club.

ALBERT E. BOWEN, *Grand Rapids*. B. S. Manual Arts Club.



W. M. BROOKS, *Hyannis, Mass.* A. B.

JOHN ROSCOE BROWN, *Kalamazoo.* A. B.

THOMAS BROWN, *Grant.* A. B. Glee Club, Debating.

BENJ. J. BUIKEMA, *Grandville.* A. B. Pres. of Student Council, Forum, Delta Rho.

HARVEY BUSMAN, *Coopersville.* B. S. Manual Arts Club, Y. M. C. A.

LAURENCE G. CHICKERING, *Belding.* A. B. Athletic Board, "W" Club, Y. M. C. A., Track
(Capt.)

EDITH CLARK, *Penfield.* A. B.

TROY CLAWSON, *Allegan.* A. B. Cambridge Debate Squad.



DORIS COGSWELL, *Kalamazoo*. A. B. Western Collegiate Players (Pres.), Western Normal Players, Senate, *Herald* Staff.

ELTON COLE, *Kalamazoo*. A. B. Delta Rho (Pres.), Kappa Rho Sigma, Tribunal, Debating, Science Club.

PAULINE E. CONWAY, *Decatur*. A. B. Newman Club, Commerce Club.

JAMES COPELAND, *Kalamazoo*. A. B.

ALVIN CRUM, *Cassopolis*. A. B.

HELEN C. DANIELS, *Kalamazoo*. A. B. Social Science Club.

FRANK DRISCOLD, *South Orange, N. J.* A. B.

GRACE FARNSWORTH, *Kalamazoo*. A. B. Science Club, Y. W. C. A.

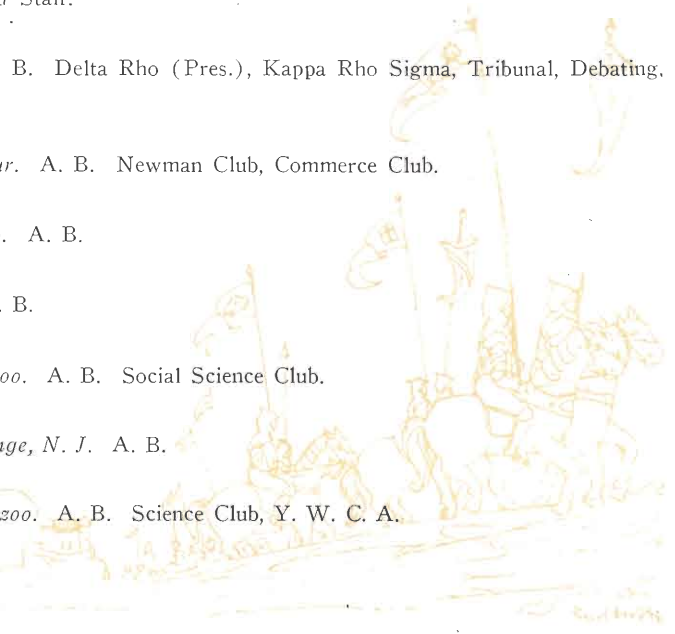



WALTER D. FARRER, *Negaunee*. A. B. Football (Capt.), "W" Club.

DEAN W. FLAGG, *Decatur*. A. B. Tribunal, Science Club, Debating.

PEARL E. FLEMING, *Cass City*. B. S. Football, Track, Square and Compass Club (Pres.),
Athletic Editor BROWN AND GOLD.

CECIL V. FOWLER, *Greenville*. A. B. Student Football Manager.

WAYNE FRENCH, *Mattawan*. B. S. Square and Compass Club (Vice-Pres.)

CARROLL W. GIBBS, *Battle Creek*. A. B.

H. OLIN GIBBS, *Kalamazoo*. A. B.

GRACE LEONA GILBERT, *Muskegon*. A. B. Science Club, Girl Scouts.



JOHN GERALD HAGAN, *Kalamazoo*. A. B. Tribunal, Track.

FREDERICK C. HARRINGTON, *Bay City*. A. B. Players (Pres.), Student Editor of *Herald*, Student Council.

LEE HART, *Kalamazoo*. A. B. Kappa Rho Sigma, Varsity Tennis.

VELDA B. HILEMAN, *Constantine*. A. B. Social Science Club, Y. W. C. A., Le Cercle Francais (Vice-Pres.), Chairman, Decoration Committee of Senior Class.

MRS. MILDRED HILTON, *Coldwater*. A. B. Social Science Club (Vice-Pres.)

HARRY H. HOFFMAN, *Kalamazoo*. A. B. Science Club.

WALTER R. HOLDEMAN, *Kalamazoo*. A. B. Kappa Rho Sigma, Forum, Science Club, Debating.

JULIA HUNTLEY, *Holland*. A. B. Early El. Club, Y. W. C. A.



REGINALD H. HURST, *Kalamazoo*. A. B. Tribunal.

NELLIE HUTCHINS, *Lawrence*. A. B. Academy, Classical Club.

EDWARD J. JENNINGS, *Frontier*. A. B. Tribunal, Varsity Debating.

CARYL FOSTER JOHNSON, *Gladwin*. Country Life Club, Senate.

WALTER I. KAECHLE, *Vicksburg*. A. B. Forum (Sec.)

EDWARD W. KLOCK, *Hartford*. A. B. Glee Club (Manager), Forum, "W" Club, Track, Square and Compass Club, Cross-Country (Capt.)

G. ROY LAHR, *Brant*. A. B. Forum (Pub. Manager.)

MARION D. LEACH, *Kalamazoo*. A. B. Social Science Club.



WHILMA B. LEE, *Marcellus*. A. B. Y. W. C. A.

FRANCES E. LITTLE, *Kalamazoo*. A. B. Senate (Pres.), Delta Rho, Kappa Rho Sigma, Student Council (Vice-Pres.), Players.

MADLINE GEORGINA LOISEAU, *Joigny, France*. A. B. Le Cercle Francais, Newman Club.

BERNARD F. J. MARTHEN, *Kalamazoo*. A. B. Newman Club, Commerce Club.

A. GLENN MATTHEW, *Holt*. B. S. Manual Arts Club.

MARION MCGUIRE, *Grand Rapids*. A. B. Junior High Club. Players.

NETA MILLER, *Albion*. A. B.

R. EUGENE MORSE, *Dowagiac*. A. B.



W. EARL NELSON, *Greenville*. A. B. Square and Compass Club, Baseball.

MARGARET L. NICHOLSON, *Sturgis*. A. B. Pres. Women's League, Eastern Star Club (Sec.), Later El. Club, Social Chairman of Senior Class, Y. W. C. A., Student Council (Fall term).

ELEANOR OSBORN, *Delton*. A. B. Senate, Le Cercle Francais, Science Club.

BEN F. PAGEL, *Big Rapids*. A. B. Kappa Rho Sigma, Science Club (Treas.), Forum (Treas.), Joke Editor BROWN AND GOLD.

OLIVE E. PIERSON, *Kalamazoo*. A. B. Eastern Star Club (Pres.), Social Science Club, Players.

WILLARD C. RAMSDELL, *Scotts*. A. B. Baseball.

LOUIS J. REEVERTS, *Holland*. A. B. Forum, Debating.

GLEN RICHTER, *Kalamazoo*. A. B. Baseball, Basketball, Football, "W" Club (Vice-Pres.)



KENNETH ROUSH, *Hastings*. A. B. Baseball.

CORINNE SCHOPBACH, *Kalamazoo*. A. B. Academy (Treas.), Le Cercle Francais.

AGNES SCOTT, *Holton*. A. B. Social Science Club.

A. MARIE SHELDON, *Paw Paw*. A. B. Classical Club.

VERYL WILLIAMS SHIELDS, *Richland*. A. B.

HUBERT H. SHINN, *Vicksburg*. A. B. Editor-in-Chief of BROWN AND GOLD, Student Council, Forum, Science Club, Square and Compass Club.

MRS. OLIVE SHUMAR, *Kalamazoo*. A. B. Eastern Star Club, Social Science Club.

HUGH A. SLATER, *Kalamazoo*. B. S.



STANLEY W. SMITH, *Kalamazoo*. B. S.

WADE L. SMITH, *Petoskey*. Science Club. Square and Compass Club.

WARREN SMITH, *Paw Paw*. A. B. Manual Arts Club, Y. M. C. A.

HENRY A. SONSMITH, *Midland*. A. B. Manual Arts Club (Pres.), Glee Club, Newman Club.

LEWIS SAMUEL STADLER, *Kalamazoo*. A. B. Manual Arts Club, Social Science Club, Science Club.

LOUISA M. STEVENS, *Kalamazoo*. A. B.

FERN YORK TAYLOR, *Kalamazoo*. A. B.

WILLIAM C. TAYLOR, *Lucas*. A. B. Kappa Rho Sigma, Science Club (Vice-Pres.)



MARGARET CLAIRE THOMAS, *Bangor*. A. B. Ass't Picture Editor, BROWN AND GOLD, Academy (Pres.), Players, Eastern Star Club (Treas.), Le Cercle Francais.

BESS WARNER VAN CLEVE, *Kalamazoo*. A. B.

HENRY LEWIS VAN DYKE, *Three Rivers*. A. B.

TRENA VENEMA, *Coopersville*. A. B.

GEORGE WALKER, *Gobles*. A. B. Track, "W" Club.

EDWARD V. WALTERS, *Grand Rapids*. B. S. Manual Arts Club.

FLORENCE WARNEMENT, *Plainwell*. A. B.

MALCOLM B. WEAVER, *Niles*. A. B. "W" Club, Track.

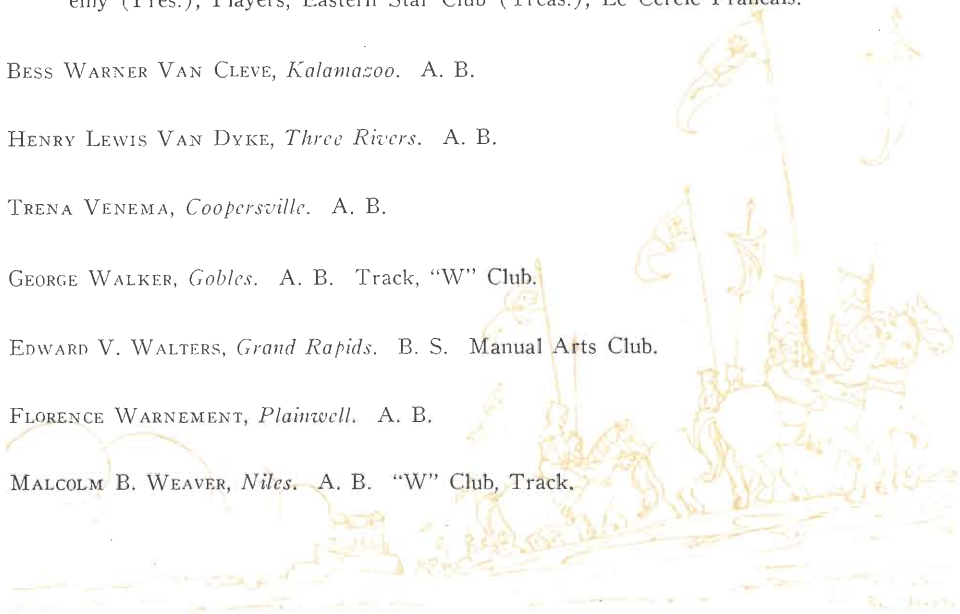



LAVINA LEWIS WHITE, *Kalamazoo*. Social Science Club (Sec.), Y. W. C. A.

VIRGINIA WHITE, *Gary, Ind.* A. B.

MELBOURNE WILSON, *Kalamazoo*. A. B. Baseball, "W" Club.

MRS. TRESSA WORST, *Kalamazoo*. A. B. Senate, Kappa Rho Sigma, Science Club.

EVELYN WRIGHT, *Rapid City*. A. B. Science Club, Le Cercle Francais, Kappa Rho Sigma.



What miracle of weird transforming
Is this wild work of frost and light,
This glimpse of glory infinite?

—Whittier.

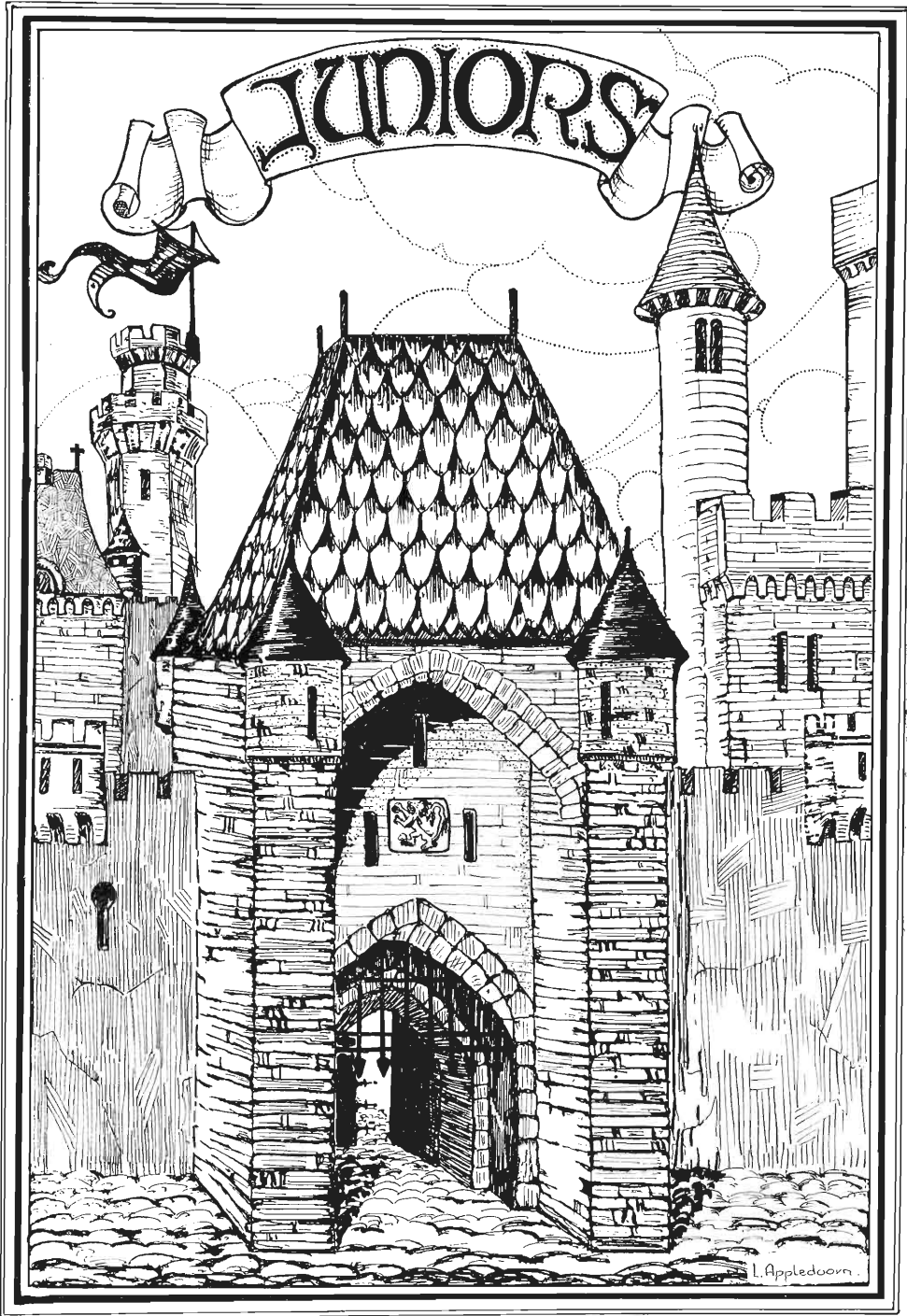



Junior Council

MARIE RAPP, *Marshall*. A. B. President Junior Class, Women's League Council (Sec.), Players, Academy, Delta Rho (Vice-Pres.), Le Cercle Francais.

HUGH A. WHITE, *Allegan*. A. B. Student Council (Auditor), Advertising Manager BROWN AND GOLD, Junior Class (Sec.), Tribunal.

DONALD C. WADE, *Kalamazoo*. A. B. Treasurer Junior Class, Y. M. C. A.

KATHERINE FOY, *Lawrence*. A. B. Academy, Y. W. C. A. Cabinet, Representative on Student Council, (Junior Representative), Social Science Club, Varsity Debating, Orchestra.

SAM A. WAGNER, *Kalamazoo*. A. B. Glee Club (Pres.), Representative on Student Council, Tribunal, Band (Drum Major).

MARGARET HORNER, *Otsego*. A. B. Y. W. C. A. Deputation Team, Classical Club, Le Cercle Francais, Social Science Club, Representative on Student Council.

JOY DOOLITTLE, *Tekonsha*. A. B. Academy, Girls Glee Club, Quartette, Chairman Junior Senior Banquet.

RHEA PORTER, *Rockford*. A. B. Y. W. C. A. Cabinet, Social Science Club, Gen. Chairman J-Hop.



Junior Class

IN THE fall of 1923 we, the class of 1927, boarded the good ship, Western, which was to sail the sea of knowledge. We were then the largest freshman class that had ever come on deck at Western. We chose an efficient commanding officer, Virginia Loomis, and under her guidance we quite gained our sea legs, learning the value of both work and play.

Harold Bills, commonly called "Shorty", piloted us safely through our second year, 1924-1925. By the end of that year we had become accustomed to sailing and many of our number proved themselves talented seamen. Many left the ship at the end of that year, taking with them a certificate which testified to their attainments.

Only 195 of us returned in the fall of 1925. But we were undaunted by the loss of our sailing companions. We were not afraid of storms or those other things which terrorize a cowardly crew. In the beginning we took care to choose a good captain—Raynard D'Amour. However, he soon found it necessary to leave. Thereupon Marie Rapp, second in command, took the helm and brought us safely to port.

One of our number, Joy Doolittle, made the plans for our Junior-Senior Banquet. Since we had been on board for a long time, were given permission to go ashore and entertain the seniors on the evening of February 20 at the Park-American Hotel. We were so fond of sailing that we carried out the idea of the christening of a ship in our program. Ray Campbell acted as toastmaster and Mr. John Hoekje gave us an inspiring message in his address, "Thou, Too, Sail On."

On April 24 we had a joyous time at our "J-Hop". The success of this affair was due to the efforts of Rhea Porter. Never had the ship's ballroom, the Women's Gymnasium, been more beautifully decorated. Such music, such color, such a nice crew!

In June we had to bid farewell to our ship, Western, with the solemn and sincere promise that we would return to finish our voyage in 1926-1927.



- BESSIE MARIE ADAMS, *Kalamazoo*. A. B. Players.
- ROY C. ADAMS, *Shelbyville*. B. S. Manual Arts Club.
- URIAH M. ADAMS, *Schoolcraft*. Special.
- O. R. ATKINS, *Fowlerville*. A. B. Manual Arts Club.
- NEWTON S. BACON, *Concord*. B. S.
- DORCAS N. BAKER, *Hastings*. A. B. Senior High Club.
- IRENE A. BARBER, *Cressey*. A. B. Eastern Star Club, Early Elementary Club, Y. W. C. A.
- ALBERT BECKER, *Grandville*. A. B. Treas. Student Council, Forum, Delta Rho, Varsity Debating.
- LOIS BENNETT, *Saugatuck*. A. B. Classical Club, Science Club.
- LUCILLE BOWEN, *Kalamazoo*. A. B. Le Cercle Francais, Social Science Club.
- MAX BRICKER, *Ionia*. A. B. Tribunal, Players (Treas.), Western Collegiate Players (Vice-Pres.)
- MARY BROOKS, *Kalamazoo*. Special. Art Club, Music Club, Glee Club, Women's Chorus, Orchestra.
- RALPH BROTHERTON, *Escanaba*. A. B. Men's Glee Club.
- FAYTHE BUCKNELL, *Burr Oak*. A. B. Home Economics Club.
- CLARA M. BULLEN, *Parma*. A. B. Senior High Club, Y. W. C. A., Eastern Star Club Debating, Academy.

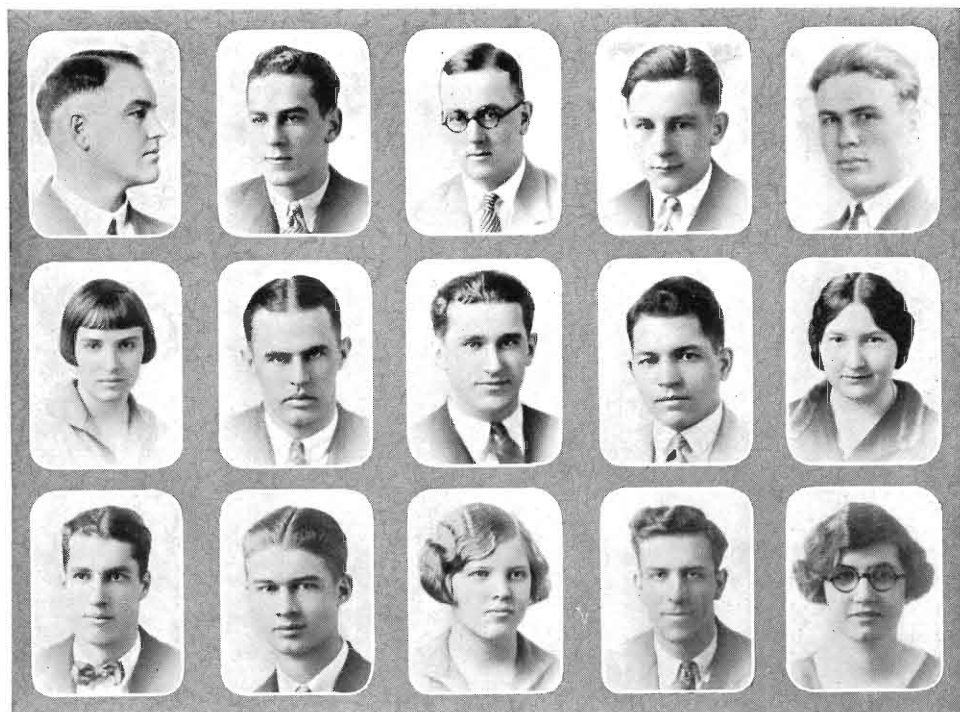

DEAN BURNHAM, *Otsego*. B. S.

RAY ROOSEVELT CAMPBELL, *Lansing*. A. B. *Herald* Staff (Literary Editor), Players (Vice-Pres.), Mid-Winter Play, Football.

WILLIAM D. CAMPBELL, *Middleville*. A. B. Science Club, Y. M. C. A.

BERT CARROLL, *Kalamazoo*. A. B. Science Club (Pres.), Kappa Rho Sigma, Forum, Associate Editor of BROWN AND GOLD.

REXFORD M. CLARK, *Waterford*. A. B. Tribunal, Band, Orchestra, Glee Club, Music Manager.

BARBARA B. COOLBAUGH, *Hastings*. A. B. Social Science Club.

HAROLD CROCKER, *Paw Paw*. Band (Vice-Pres.), Forum, Orchestra.

LLOYD A. CUMMINGS, *Chesaning*. A. B. Band (Pres.), Commerce Club (Treas.)

RAYNARD J. D'AMOUR, *Michigan*. A. B. Junior Class (Pres., resigned), Student Council, Forensic Board, Forum, Debating, Oteyokwa Club.

ELEANORE DENNERT, *Hart*. A. B. Classical Club.

CHARLES F. DOLLINGER, *Wheaton, Ill.* A. B. Manual Arts Club.

E. WILLIAM DOTY, *Kalamazoo*. A. B. Men's Glee Club (Accompanist.)

MARGARET FEATHER, *Baroda*. A. B. Senate (Clerk.)

HOYT L. FERM, *Negaunee*. B. S. Football, Oteyokwa Club, (Pres.)

BEA FERNEAU, *Sparta*. A. B.



- CHAS. W. FICK, *Edmore*. A. B. Y. M. C. A.
- RUTH B. FISHER, *Albion*. A. B. Eastern Star Club.
- STANLEY C. FLECK, *Greenville*. A. B.
- MARIE FLEISHER, *Berrien Springs*. A. B. Senate (Journalist), Y. W. C. A.
- ASHER GAINER, *Kalamazoo*. A. B.
- NEWMAN R. GAMBLE, *Otsego*. A. B. Science Club.
- WILNA E. GOLLIHER, *Battle Creek*. A. B. Literary Editor BROWN AND GOLD, Classical Club, Eastern Star Club, Student Science Club.
- WILLIAM H. GRIFFITHS, *Honor*. B. S.
- HOWARD H. JOHNSON, *Battle Creek*. A. B. Social Science Club.
- RAYMOND H. HAAN, *Kalamazoo*. A. B.
- V. HELEN HAIGHT, *Ionia*. A. B. Student Council (Sec.), Academy, *Herald* Staff (Alumni Reporter).
- VIOLA HARRIS, *Marion*. A. B. Senior High Club, Science Club, Y. W. C. A.
- CLARENCE S. HAYNES, *Negaunee*. B. S. Manual Arts Club, Men's Glee Club, Oteyokwa Club, Track, Y. M. C. A.
- KENNETH HAUER, *Woodland*. A. B. Band, Orchestra, Music Club, Y. M. C. A.
- KATHLEEN HIGGINS, *Detroit*. A. B. Phys. Ed. Ass'n.



JOHN R. HILL, *Negaunee*. A. B. Manual Arts Club, Oteyokwa Club (Vice-Pres.)
 WILLIAM U. HILL, *Negaunee*. B. S. Manual Arts Club, Oteyokwa Club, Band, Orchestra.
 EDNA L. HIRSCH, *Benton Harbor*. A. B. Senate.
 LELA HOPE, *Vicksburg*. A. B. Academy, Chorus.
 FRIEDA J. HUGGETT, *Bellevue*. A. B. Science Club (Sec.)
 MAE M. KENNEDY, *Grand Rapids*. A. B. Early El. Club.
 DEO D. KELLOGG, *Kalamazoo*. A. B. Football.
 MARTHA L. KELLOGG, *Kalamazoo*. A. B.
 GLADYS L. KLINE, *Marcellus*. A. B. Women's League Council, Social Science Club, Y. W.
 C. A.
 CECILIA KNOLL, *Decatur*. A. B. Commerce Club.
 HELEN LANCASTER, *Kalamazoo*. A. B.
 MILDRED E. LANCASTER, *Kalamazoo*. A. B.
 LEONA LANFERE, *Hastings*. A. B.
 LORETTA R. LOCHER, *Kalamazoo*. A. B. Country Life Club (Pres.)
 NAOMI LOOKHOLDER, *Kalamazoo*. A. B. Country Life Club.



VIVIAN LONGMAN, *Climax*. A. B. Y. W. C. A.

RUTH L. LOSSING, *Grand Rapids*. A. B. Players, Le Cercle Francais, Student Science Club.

KENNETH C. MCKENZIE, *Cass City*. A. B. Players, Science Club.

MARVIN J. MCWILLIAMS, *Decatur*. B. S. Manual Arts Club.

MAHALA MARTIN, *Fruitport*. A. B.

MARIE HORTENSE, *Hancock*. A. B.

LESTER BOYCE MAILE, *Galesburg*. A. B.

GEORGE J. MARKS, *Corunna*. A. B.

MARY MAXWELL, *Lawton*. A. B. Eastern Star Club.

MARCELLA MEYER, *Kendallville, Ind.* A. B. Home Economics Club, Newman Club.

LOIS MILBORN, *Kalamazoo*. A. B.

JOSEPH H. MILLER, *Grass Lake*. A. B.

HELEN MILTON, *Ionia*. A. B. Le Cercle Francais, Women's Chorus, Y. W. C. A., Orchestra.

RALPH J. MISNER, *Otisville*. A. B. Science Club, Square and Compass Club, "W" Club, Baseball.

RAYMOND MOODY, *Waterliet*. A. B. Social Science Club.



- DON MOORE, *Constantine*. A. B. Band, Orchestra, Square and Compass Club.
- PAUL J. MOORE, *Lansing*. A. B.
- LAURENCE L. MUSSER, *Otsego*. A. B. Social Science Club (Treas.), Y. M. C. A. (Treas.), Forum, Deputation Team.
- LAURI E. OSTERBERG, *Hancock*. A. B. Tribunal, Oteyokwa Club, Cross Country.
- MILTON POWELL, *Sault Ste. Marie*. A. B.
- MARIE REED, *Coopersville*. A. B. Senior High Club, Y. W. C. A.
- KERMIT RICHARDS, *Perrinton*. A. B. "W" Club, Track.
- MARGARET RILEY, *Elkhart, Ind.* A. B. Early El. Club.
- W. EARL RIZOR, *Battle Creek*. A. B. Social Science Club, Y. M. C. A. (Pres.), Forum, Deputation Team.
- DOROTHY ROHL, *St. Joseph*. A. B. Physical Education Ass'n, Early El. Club.
- BLANCHE SANDERSON, *Quincy*. A. B. Senior High Club, Eastern Star Club, Y. W. C. A.
- DOROTHY SAUDEL, *Comstock Park*. A. B.
- HATTIE F. SAYLES, *Grand Rapids*. A. B. Art Club.
- JAMES W. SCHAEFFER, *Kalamazoo*. A. B. Track, Football.
- FRIEDA SHAEFER, *Paw Paw*. A. B.



FLOY SHELDEN, *Kalamazoo*. A. B. Junior High Club.

PEARL SHEPARD, *Paw Paw*. A. B. Y. W. C. A.

EVA MAE SHERMAN, *Gladwin*. A. B. Country Life Club, Y. W. C. A.

CORINNE SKEELS, *Kalamazoo*. A. B. Eastern Star Club, Women's Chorus.

MARJORIE SMITH, *Hubbardston*. A. B. Le Cercle Francais.

WAYNE P. SMITH, *Kalamazoo*. A. B.

GAYLORD M. SPEAKER, *Cedar Springs*. A. B. Commerce Club.

THEODORE O. STIMPSON, *Saline*. A. B. Square and Compass Club, Commerce Club.

DORIS SWEM, *Galen*. A. B. Social Science Club, Ass't Picture Editor BROWN AND GOLD,
Y. W. C. A. (Pres.), Deputation Team.

LUCIA SWEENEY, *Albion*. A. B. Country Life Club, Y. W. C. A.

PEARL THOMAS, *Ada*. B. S. Senior High Club (Treas.), Country Life Club, Y. W. C. A.

C. P. TITUS, *Hesperia*. B. S. Square and Compass Club, Science Club.

WILLIAM H. TUFTS, *North Easton, Mass.* A. B. Band, Collegiate Country Life Club (Treas.)

LYNN VOKE, *Kalamazoo*. Players, Forum, Band, Music Club, Glee Club.

EDNA A. WADEL, *Ludington*. A. B. Le Cercle Francais, Students Science Club, Y. W. C. A.

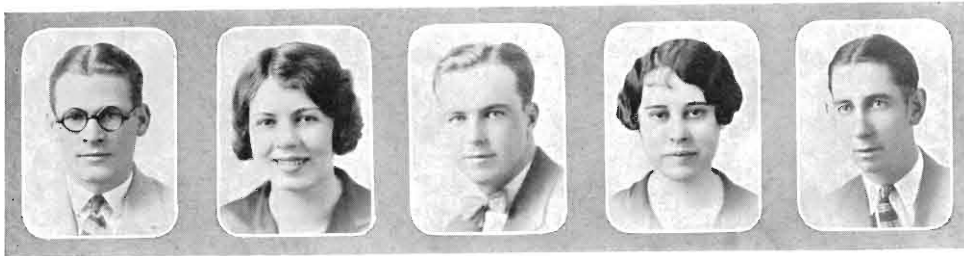

RONALD WARNER, *Hastings*. A. B. Senior High Club, Manual Arts Club.

WINIFRED WETHERBEE, *Vicksburg*. A. B. Senior High Club.

CLARE WHEATON, *Ionia*. A. B. "W" Club.

IRENE WHITE, *Marion*. A. B. Senior High Club, Social Science Club, Y. W. C. A.

LAWRENCE B. WILLIAMS, *Grant*. A. B. Forum (Pres.), Student Council, Y. M. C. A.





ALMA MATER

And when in distant years we turn
Our footsteps where thine altars burn,
Still true to honor and to thee
We'll pledge undying fealty.

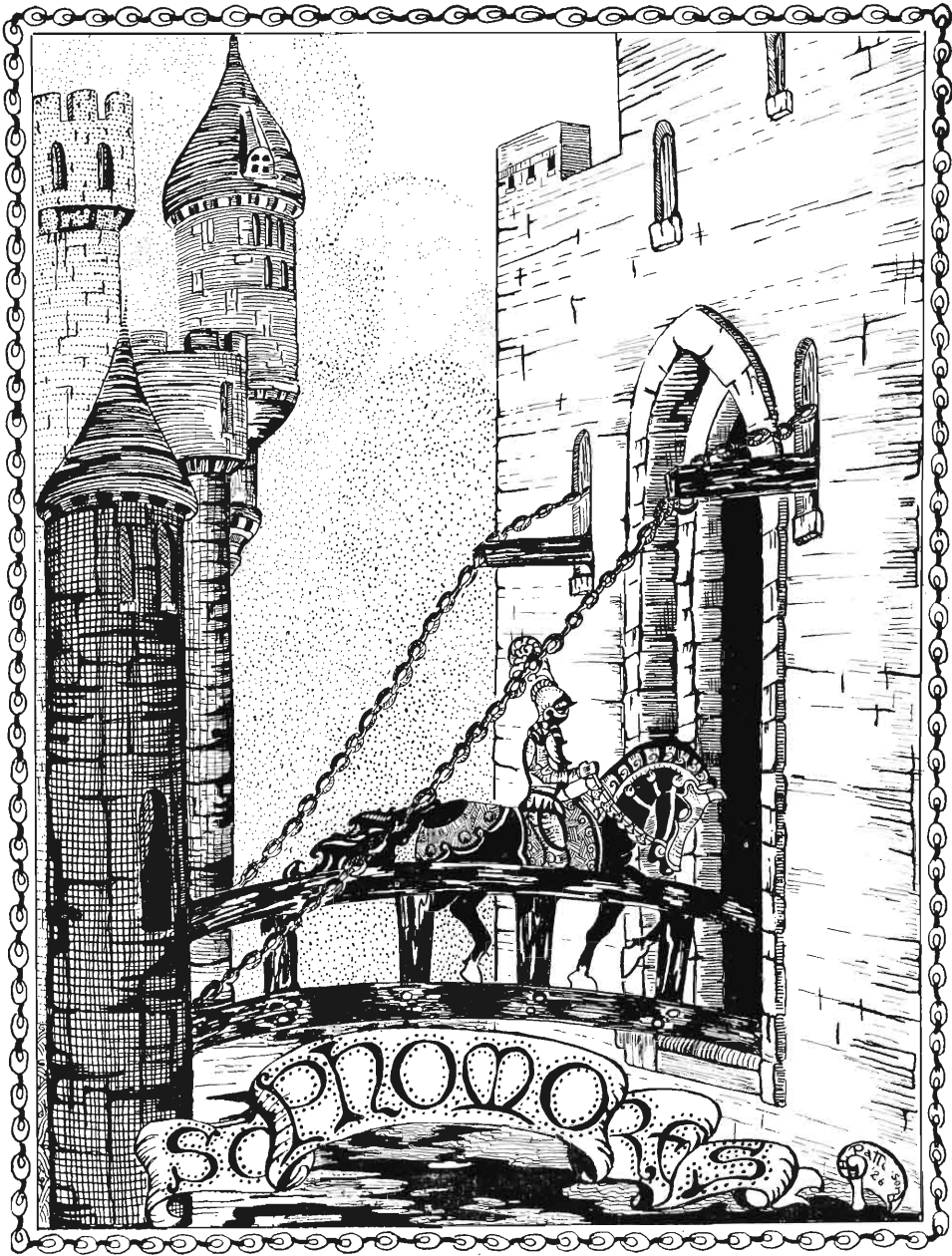



Sophomore Council

- THEODORE HUBBARD, *Merrill*. A. B. Pres. Sophomore Class, Tribunal, Student Council, Band.
- JULIA E. WILDE, *Ravenna*. Junior High. Vice-Pres. Sophomore Class, Junior High Club, Delta Rho, Varsity Debating, Forensic Board (Sec.), Academy.
- HENRY FORD, *Kalamazoo*. A. B. Sec. Sophomore Class, Tribunal, Players.
- KING ESTES, *Kalamazoo*. A. B. Treas. Sophomore Class, Classical Club, Le Cercle Francais, Square and Compass Club.
- ELSA BLAIR, *Kalamazoo*. A. B. Representative on Student Council, Senate, Le Cercle Francais (Treas.), Orchestra, *Herald* Staff.
- MARGARET MCKENZIE, *Kalamazoo*. Physical Ed. Representative on Student Council, Physical Ed. Ass'n, Women's League Council, *Herald* Staff.
- MERRILL WHITING TAYLOR, *Kalamazoo*. Senior High. Representative on Student Council, Men's Glee Club.
- HANNAH DAKEN, *Benton Harbor*. Commerce. Chairman Decoration Committee, Commerce Club (Sec.), Academy, Chairman Decoration Committee.
- BARBARA DAVIS, *Kalamazoo*. A. B. Chairman Program Committee.
- ALICE FLORENCE DINES, *Monroe*. A. B. Senior High. Chairman Refreshment Committee, Le Cercle Francais (Pres.), Women's League Council, Senate.
- CLOSSON H. MILLER, *Birmingham*. Manual Arts. Chairman Music Committee. Glee Club, Band, Square and Compass Club.
- HARRIET THOMS, *Kalamazoo*. A. B. Chairman Poster Committee, Players.

Sophomore Class

IN SEPTEMBER 1924 a large proportion of the present class of 1928 came to Western. Their first achievement as freshmen was the defeat of the sophomores in the annual class-rush. At the fall elections of 1924 the following officers were chosen: Burke Bartlett, president; Genevieve Coan, vice-president; Elsa Blair, secretary; and Harold Havens, treasurer. The freshmen took an active part in many campus activities.

In the fall of 1925 many of the class of 1928 returned to Western to be initiated into the mysteries of the second-year student life. They were successful in the class games; they were justly proud of this accomplishment, since very few classes are able to win the laurel wreath two years in succession. The sophomores chose for themselves some very capable leaders—Theodore Hubbard, president; Julia Wilde, vice-president; Henry Ford, secretary; King Estes, treasurer.

Among the students who distinguished themselves scholastically according to the fall term honor roll were Carl Blose, Dorothy Bonds, Hester Busman, Margaret Duiven, Marie Fosmoe, Lenore Gifford, Norma Luxford, Herbert Reinhardt, Effie Schuster, Clara Sterling, and Esther Wilber. The sophomores were also well represented in all the major sports. Banach, Fulgoni, and Daly starred on the gridiron. Banach was elected captain of the 1926 football squad, while Schrupp was chosen captain of next year's basketball team. Not only in scholarship and athletics did the sophomores make an excellent record, but also in debating, dramatics, music organizations, and numerous other extra-curricular activities.

Unusually successful were the social meetings of the class. On December 4 the sophomores gave the freshmen a reception, which proved to be a very pleasant party. On February 23 the sophomores held a general assembly for all students in the Women's Gymnasium as a pre-registration frolic. On May 8 the sophomores had a prom, a semi-formal dancing party. This was the last general activity of the class before graduation.

On June 21 about three hundred sophomores graduated with life-certificates. Many will teach next year, but many will come back to form the junior class and carry on the work of the class of 1928.



ALLAN ABBOTT, *Holland*. Physical Education. Western Normal Players.

IRMA E. ABEL, *Jenison*. Early El. Early El. Club.

NORA C. ACKERMAN, *Durand*. Later El.

NORA ADDINGTON, *Grand Rapids*. Later El. Later El. Club.

MARION ALDRICH, *Grand Rapids*. Physical Ed. Physical Ed. Ass'n.

EDWARD ALDUS, *Kalamazoo*. Manual Arts.

LOUIS ALDUS, *Kalamazoo*. Physical Ed.

OPAL ALEXANDER, *Albion*. Senior High.

CECIL VICTORIA ALLEN, *Lake City*. Junior High.

CELIA ALLEN, *Mason*. Early El. Early El. Club, Y. W. C. A., Deputation Team.

GLADYS M. ALLEN, *Charlotte*. Junior High. Junior High Club.

SYBIL M. ALLEN, *Kalamazoo*. Later El. Later El. Club.

MABEL ANDERSON, *Luther*. Later El. Later El. Club.

NADINE ANDREWS, *Fremont*. Later El. Later El. Club, Y. W. C. A.

HENRY ANGLEMYRE, *Clinton*. Manual Arts. Manual Arts Club.



LOIS APPLEDOORN, *Kalamazoo*. Art. Art Club (Pres.), Social Science Club.

EDGAR AREND, *St. Joseph*. Senior High. Senior High Club.

LUCILLE ASTLING, *Constantine*. Later El. Eastern Star Club, Y. W. C. A., Later El. Club.

FREDA ILENE ATHEARN, *Sparta*. Music and Art. Music Club, Art Club, Y. W. C. A., Women's Chorus.

ANNA L. AUSTIN, *Sheridan*. Early El. Early El. Club, Y. W. C. A.

MILDRED M. AVERILL, *Grand Rapids*. Early El. Early El. Club.

BETTY AYARS, *Kalamazoo*. A. B. Senate, Le Cercle Francais.

MARVELLE RUSSEL BAADÉ, *Lansing*. Later El.

OLLIE L. BACKUS, *Harbor Springs*. Senior High. Delta Rho (Corresponding Secretary), Debating, Senate, Forensic Board, Senior High Club, Classical Club (President), Orchestra.

HAROLD BACON, *Fremont*. Physical Ed.

CLARICE BAILEY, *Breckenridge*. A. B. Music Study Club, Women's Chorus.

E. LUCILE BAKER, *Kalamazoo*. A. B.

EDITH M. BAKER, *Ionia*. Later El. Later El. Club.

ETHEL BALLS, *Richland*. Later El. Later El. Club, Y. W. C. A.

FRANK BANACH, *Menominee*. Physical Ed. Football (Captain elect, 1926), Basketball, "W" Club, Newman Club, Oteyokwa Club.



BEATRICE BARKER, *Muskegon*. Early El. Early El. Club.

ELDOREEN BARNES, *Kalamazoo*. Later El.

MRS. MABEL BARNES, *New Richmond*. Rural Education. Country Life Club.

GRETHEL BARNEY, *Kalamazoo*. Later El.

GAYNELL BARRON, *White Pigeon*. Music and Art. Senate, Music Club, Art Club, Women's Chorus.

HELEN BARTON, *Breckenridge*. Music. Music Study Club, Women's Chorus.

PHYLLIS BARTLETT, *Miami, Florida*. Art. Paint Splashers Club.

MARJORIE B. BAXTER, *Montague*. Early El. Early El. Club.

J. MILTON BEAM, *Muskegon*. Physical Ed. Football.

MARVEL AILEEN BEARDSLEE, *Kalamazoo*. Early El. Early El. Club.

BEATRICE BECKLEY, *Amble*. Music and Art. Music Study Club, Glee Club, Paint Splashers, Orchestra.

MAE BEEKMAN, *Holland*. Later El. Later El. Club.

MARY BEERENBROEK, *Kalamazoo*. Junior High. Le Cercle Francais, Junior High Club.

FLORENCE J. BEERS, *Grand Rapids*. Early El.

BERNICE BEERY, *Portage*. Early El. Early El. Club, Players.



B. DORA BELTMAN, *Holland*. Rural Education. Y. W. C. A., Country Life Club.
 MARGARET M. BENDER, *Saginaw*. Music and Art. Music Club, Art Club, Glee Club.
 GRACE BENTALL, *Grand Rapids*. Junior High. Junior High Club.
 RUTH BERGER, *Mendon*. Later El.
 CLARA BERGMANN, *Hart*. Commerce. Commerce Club (President), Women's League Council,
 Y. W. C. A.
 MARIE E. BETTES, *Sparta*. Home Ec. Home Ec. Club.
 FLOYD BETZER, *Waldron*. Rural Education. Country Life Club.
 HENRY BETZING, *Richland*. Junior High.
 FRONA J. BIDLACK, *Battle Creek*. Early El. Early El. Club, Y. W. C. A.
 LETHA BIGELOW, *Battle Creek*. Art. Art Club.
 JOSEPHINE BILLADEAU, *Northport*. Later El. Science Club.
 MARGARET BISBEE, *Muskegon*. Early El. Early El. Club.
 FLORENCE C. BISEL, *Charlotte*. Junior High. Junior High Club, Eastern Star Club.
 FRANCES E. BISHOP, *Bangor*. Physical Ed. Physical Ed. Ass'n, Freshmen Hockey Team.
 IVAN G. BLANKENSHIP, *Battle Creek*.



AGNES BLIVIN, *Hastings*. Later El. Y. W. C. A., Country Life Club.
 CARL D. BLOSE, *Elysburg, Penn.* A. B. Y. M. C. A., Country Life Club.
 BERYL G. BLUME, *Waldron*. Senior High
 NEIL BOERS, *Kalamazoo*. A. B.
 GLADYS E. BOEVE, *Holland*. Junior High.
 LUCILE BOGARDUS, *Grand Rapids*. Early El. Early El. Club.
 IRENE V. BOLT, *Grand Haven*. Junior High, Junior High Club.
 DOROTHY S. BONDS, *Whiting, Ind.* Later El. Y. W. C. A., Girl Scouts, Later El. Club.
 EDNA E. BOODT, *Kalamazoo*. Early El.
 FRANCES BORON, *St. Johns*. Senior High. Senior High Club.
 FREDA BOSKER, *Kalamazoo*. Later El. Later El. Club.
 LORETTA BOTHAM, *Bridgman*. Early El. Early El. Club.
 LOIS BOWER, *Greenville*. Junior High.
 RUTH BOWER, *Greenville*. Music. Music Club, Women's Chorus.
 MARIE BOWLER, *Belding*. Later El. Later El. Club, Newman Club.



EDRA BOWMAN, *Kalamazoo*. Senior High.

LUCILE BOWMAN, *Rockford*. Early El. Early El. Club.

GRACE BOYCE, *Kalamazoo*. Art. Art Club.

HAROLD C. BRADFIELD, *Grand Rapids*. Physical Ed. Football.

ROY BRIGHAM, *Kalamazoo*. Commerce. Commerce Club.

MARGARET A. BROCKMAN, *Pellston*. Junior High. Junior High Club.

HAZEL BRONSON, *Freeport*. Early El.

BLANCHE BROUSSEAU, *Kalamazoo*. Early El.

A. IRENE BROWN, *Hillsdale*. Home Ec. Home Ec. Club, Girl Scouts.

EVELYN BROWN, *Waterliet*. Music. Music Club, Women's Chorus, Glee Club.

EVAH BROWN, *Bloomington*. Early El. Early El. Club.

LENA M. BROWN, *Hillsdale*. Later El. Later El. Club, Le Cercle Francais, Girl Scouts.

LILA M. BROWN, *Plainwell*. Early El. Y. W. C. A.

AUDREY BROWNE, *Kalamazoo*. Physical Ed. Physical Ed. Ass'n (Sec.), Newman Club.

DOROTHY BRUEN, *Kalamazoo*. Later El. Later El. Club.

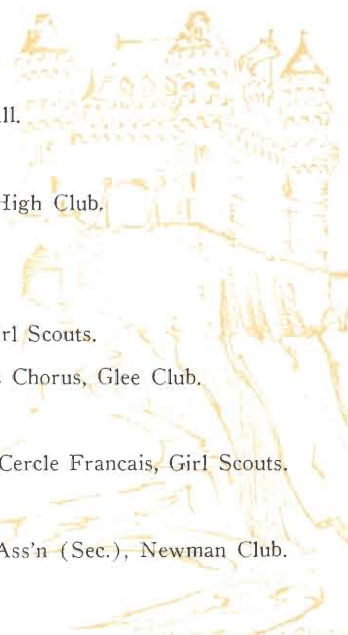



- BEULAH BUCHANAN, *Battle Creek*. Early El. Early El. Club, Eastern Star Club.
- META BUCHANAN, *Battle Creek*. Household Arts. Household Arts Club (Treas.), Eastern Star Club.
- MILDRED E. BUCK, *Three Rivers*. Junior High. Junior High Club.
- JOHN BUEHLER, *Freeport*. Senior High. Y. M. C. A.
- RUTH JANE BURGAN, *Benton Harbor*. Music. Academy, Players, Music Club, Women's Chorus.
- MINNIE BURR, *Climax*. Later El. Y. W. C. A.
- CATHARINE BURRELL, *Benton Harbor*. Early El. Y. W. C. A. (Vice-Pres.), Academy (Historian), Early El. Club.
- HESTER A. BUSMAN, *Coopersville*. Early El. Early El. Club, Y. W. C. A.
- NORMA L. BUST, *Charlotte*. Later El. Country Life Club.
- CLARA MAE BUTCHBAKER, *Marcellus*. Later El. Later El. Club, Y. W. C. A.
- ELLA A. BUTTERFIELD, *Ravenna*. Senior High. Country Life Club.
- MARY HILDEGARDE BYRNE, *Lowell*. Later El. Later El. Club, Newman Club.
- CLARENCE CAIN, *Iron River*. Manual Arts. Manual Arts Club.
- JOHN H. CALEY, *Nashville*. Senior High. Band (Sec.)
- GERTRUDE CALHOUN, *Benton Harbor*. Early El. Early El. Club, Y. W. C. A.



ESTHER CANTWELL, *Grand Haven*. Early El.

MARION D. CARLSON, *Grand Rapids*. Junior High. Junior High Club (Treas.)

T. O. CARLSON, *Norway*. Manual Arts. Oteyokwa Club, Track.

ANN CARMAN, *Kalamazoo*. Early El.

DOROTHY CARPENTER, *Lake Odessa*. Early El. Early El. Club.

MARGUERITE CARPENTER, *Ovid*. Early El. Early El. Club.

EDNA CARROLL, *Lawrence*. Early El. Early El. Club, Y. W. C. A.

HAZEL CARROLL, *Lawrence*. Later El.

MILDRED CARROLL, *Lawrence*. Later El. Later El. Club, Y. W. C. A.

ALICE CARSON, *Galesburg*. Early El. Early El. Club.

EDNA CARVER, *Grand Rapids*. Art. Art Club.

ADELIA CASE, *Waterliet*. Music. Academy, Music Club, Women's Chorus, Girls Glee Club.

DALE CASE, *Kalamazoo*. Senior High. Commerce Club, Y. M. C. A., Senior High Club.

MARY V. CAVANAUGH, *Grand Haven*. A. B. Players, Western Collegiate Players (Sec. and Treas.).

RETHA B. CHAMBERS, *Waterliet*. Early El. Early El. Club, Y. W. C. A.



IRENE CHARLTON, *Hastings*. Junior High.

DOROTHY CHERRY, *Grand Rapids*. Early El. Early El. Club, Newman Club.

HENRY CHERVENKA, *Traverse City*. Manual Arts. Manual Arts Club.

ALICE W. CHEW, *Bay Shore*. Rural Education. Country Life Club, Y. W. C. A.

DELLA CHILDS, *Oshtemo*. Early El.

ARTIMESE CHURCH, *Muskegon Heights*. Early El. Early El. Club.

LILLIAN CHURCH, *Holton*. Early El. Early El. Club.

CARITA CLARK, *Vicksburg*. Physical Ed. Ass'n (Treas.)

CAROLINE L. CLARK, *Galesburg*. Early El. Early El. Club.

CLARENCE CLARK, *Lawrence*. Physical Ed. Baseball, Y. M. C. A.

MARJORIE M. CLARK, *Athens*. Later El. Eastern Star Club.

RUTH A. CLARK, *Berrien Centre*. Early El. Early El. Club.

VERA CLARK, *Palo*. Early El. Early El. Club, Y. W. C. A.

MARGARET CLEMENT, *Charlotte*. Early El. Early El. Club, Newman Club.

ELSIE CLIFF, *Hancock*. Physical Ed. Physical Ed. Ass'n, Oteyokwa Club.



ALPHA CLOUGH, *Lansing*. Early El. Early El. Club.

GENEVIEVE R. COAN, *Wyandotte*. Physical Ed. Physical Ed. Ass'n (Vice-Pres.), Senate (Vice-Pres.)

ANNA F. COBB, *Kalamazoo*. Early El. Early El. Club, Y. W. C. A.

MRS. NINA HALL COCKS, *Charlotte*. Music.

LUCILLE COGSWELL, *White Pigeon*. Early El.

GLENADINE COLE, *Schoolcraft*. Art and Music. Art Club, Music Study Club, Eastern Star Club, Women's Chorus.

E. D. COLEMAN, *Kalamazoo*. A. B.

JAMES E. COLLEGAN, *Grant*. Senior High. Newman Club, Senior High Club.

MARY COLLINS, *Decatur*. Commerce. Commerce Club, Newman Club.

ELISABETH CONNORS, *Negaunee*. Early El.

ELLEN M. COOK, *Charlevoix*. Rural Education. Country Life Club, Y. W. C. A.

VELMA A. COOLBAUGH, *Hastings*. Later El.

LLOYD COOPER, *Greenville*. Physical Ed.

ALICE MARIE COREY, *Grand Rapids*. Early El. Early El. Club, Y. W. C. A., Women's Chorus.

GERTRUDE CORRELL, *Grand Haven*. Junior High. Junior High Club.



RUTH COTTERILL, *Bristol, Ind.* Early El.

MRS. ETHEL ORTON COVER, *Kalamazoo.* Early El. Early El. Club, Eastern Star Club.

HILDA M. CRAMPTON, *Howe, Ind.* Senior High. Senior High Club, Country Life Club, Y. W. C. A.

EDITH LOUISE CRIPPS, *Detroit.* Early El. Early El. Club, Y. W. C. A.

WESLEY CRIPPS, *Battle Creek.* Senior High. Senior High Club, Debating.

IRENE B. CROFOOT, *Mattawan.* Early El. Early El. Club, Country Life Club.

GAYLEN CRONK, *Nashville.* Senior High. Senior High Club, Country Life Club.

ZELL CROOKS, *Kalamazoo.* Art.

MRS. OLIVE L. DALTON, *Bangor.* Early El. Early El. Club.

TOM DALY, *Mt. Clemens.* Physical Ed. Football, Athletic Board of Control, "W" Club, Newman Club.

LAWRENCE DASHNER, *Petoskey.* Physical Education. Tribunal.

EDITH M. DAVIS, *Custer.* Junior High. Women's Chorus.

LOIS DAY, *Augusta.* Home Ec. Home Ec. Club.

MARGARET HELENE DOYLE, *Grand Rapids.* Junior High. Junior High Club.

SUE DE HAAN, *Zeeland.* Early El. Early El. Club.



ADALENE DE FRANCE, *Kalamazoo*. Early El. Early El. Club.
 EVA V. DEHN, *Bay City*. Commerce. Commerce Club.
 DOROTHY DEILE, *Crystal Falls*. Early El. Early El. Club, Oteyokwa Club, (Sec.)
 MRS. MYRNA DENISON, *Battle Creek*. Later El.
 NELLIE DENISON, *Grand Rapids*. Early El. Early El. Club.
 DELENE B. DERBY, *Otsego*. Home Ec. Home Ec. Club, Eastern Star Club.
 MARTHA B. DIETRICH, *Saginaw*. Commerce. Commerce Club.
 HELEN DIETERS, *Holland*. Later El. Later El. Club.
 EVELYN DILLER, *Kalamazoo*. Early El. Early El. Club.
 EDNA J. DODGE, *Grand Rapids*. Early El. Early El. Club (Pres.), Academy.
 DAVID DONAHUE, *Emmett*. Junior High. Junior High Club, Newman Club.
 JOSEPH T. DONAHUE, *Emmett*. Junior High. Junior High Club, Newman Club.
 ARDAH DONLEY, *Jonesville*. Senior High. Baseball.
 HELEN DORGAN, *Kalamazoo*. Commerce. Commerce Club, Newman Club.
 IVA DOSIE, *Onaway*. Early El.



ISLA M. DOW, *Pullman*. Rural Education. Country Life Club.

MARTHA DUFFER, *Hubbardston*. Art. Art Club.

MARGARET DUIVEN, *Grand Rapids*. Early El. Y. W. C. A., Academy, Early El. Club.

RUTH DUMKE, *Grand Haven*. Junior High. Junior High Club, Freshmen Glee Club.

PAUL DUNWORTH, *White Cloud*. A. B. Social Science Club, Newman Club.

MARY DWYER, *Carson City*. Later El. Newman Club.

PERCIS DYKSTRA, *Allegan*. Senior High. Senior High Club, Academy (Vice-Pres.), Varsity Debate Squad, Delta Rho.

CHESTER C. EAGELTON, *Kalamazoo*. A. B. Glee Club.

CLIFFORD W. EATON, *Marcellus*. Commerce. Commerce Club.

RHEA EBERLY, *Lansing*. Later El. Later El. Club, Y. W. C. A.

GERTRUDE EBY, *South Haven*. Early El.

RUTH EDISON, *Grand Rapids*. Junior High. Junior High Club, Le Cercle Francais.

ALLEN EDWARDS, *Plainwell*. Rural Life. Y. M. C. A. (Vice-Pres.), Forum.

RUTH ENGSTROM, *Baraga*. Commerce. Commerce Club, Oteyokwa Club.

MAURICE L. ERWAY, *Hastings*. Manual Arts. Manual Arts Club.



EUGENNIE EVANS, *Newaygo*. Early El. Eastern Star Club, Early El. Club.
 MARJORIE L. EWALD, *Hartford*. Early El. Early El. Club.
 FLERIDE FACCINELLI, *Chiuro, Italy*. Early El.
 FANNIE FAIRBANKS, *Luther*. Home Ec.
 ANNE FARRER, *Negaunee*. Physical Ed. Physical Ed. Ass'n, Oteyokwa Club.
 D. VERNON FEASEL, *Muskegon*. Manual Arts. Manual Arts Club (Sec.)
 SUSIE FERGUSON, *Allegan*. Later El.
 PRINCESS FERNEAU, *Sparta*. Phys. Ed. Phys. Ed. Ass'n.
 BESSIE E. FINKLER, *Conklin*. Later El. Newman Club.
 WILMA F. FISHER, *New Richmond*. Senior High. Senior High Club, Le Cercle Francais.
 SALLY FITZPATRICK, *Grand Rapids*. Later El. Academy, Later El. Club, Glee Club, Newman Club.
 MARY FITZSIMMONS, *Fremont*. Early El. Early El. Club, Y. W. C. A.
 VIVA FLAHERTY, *Grand Rapids*. A. B.
 GERRIT FLETCHER, *Portage*. A. B. Players.
 ROSCOE T. FLINN, *Union City*. Rural Education. Country Life Club, Y. M. C. A.



CRANDALL FLOGUS, *Lowell*. Phys. Ed.
 EMMA E. FOODY, *Kalamazoo*. Later El. Y. W. C. A.
 FLORENCE FORBUSH, *Scotts*. Senior High. Y. W. C. A., Country Life Club, Senior High Club.
 WENDELL P. FORD, *Maple Rapids*. Manual Arts. Manual Arts Club.
 WILTRUD FORSYTHE, *Kalamazoo*. Later El. Later El. Club (Pres.)
 MARIE FOSMOE, *Muskegon*. Art. Art Club, Y. W. C. A., Asst. Art Editor, BROWN AND GOLD.
 CLEO G. FOX, *Kalamazoo*. Music. Band, Orchestra.
 RUBY FOX, *Hastings*. Early El. Early El. Club.
 MARGARET LEE FRAIN, *Grand Rapids*. Senior High. Senior High Club, Y. W. C. A., Orchestra.
 GRACE FRANK, *Au Gres*. Early El. Early El. Club, Social Science Club, Y. W. C. A.
 SENA FRANSETH, *East Jordan*. Early El. Orchestra, Early El. Club, Y. W. C. A., Deputation Team.
 VIOLET M. FREEBURN, *Grand Rapids*. Junior High.
 DOROTHY EVELYN FREEMAN, *Doster*. Early El. Y. W. C. A., Early El. Club.
 HELEN L. FRENCH, *Quincy*. Early El. Early El. Club, Women's Chorus, Y. W. C. A.
 BERNICE L. FRIESNER, *White Pigeon*. Phys. Ed. Phys. Ed. Ass'n.



E. LUCILE FRISBEE, *Kalamazoo*. Art. Art Club, Chorus, Girl's Glee Club.

MAE FROST, *Grand Rapids*. Early El. Early El. Club.

NORA FRYE, *Middleton*. Early El. Early El. Club.

HELEN FULLER, *Kalamazoo*. A. B.

R. DALE GANGWER, *Hesperia*. Senior High. Senior High Club, Y. M. C. A., Players.

GENEVA GARN, *Woodland*. Junior High. Junior High Club.

HESTER E. GARRETT, *Wakita, Oklahoma*. Later El. Later El. Club, Physical Ed. Ass'n, Y. W. C. A.

ALFRED GATES, *Ionia*. Senior High. Band (Treas.)

BERNADINE GAVIN, *Marne*. Senior High. Academy, Science Club.

STELLA A. GEISLER, *St. Joseph*. Women's Chorus, Early El. Club.

ANNA L. GENTZ, *Eastlake*. Later El. Later El. Club.

BEATRICE GEORGE, *Kalamazoo*. Junior High.

DONALD B. GERKEY, *Otsego*. Manual Arts.

MILDRED GERVERS, *Bellaire*. Early El. Early El. Club.

GERTRUDE I. GETTER, *Hillsdale*. Commerce. Commerce Club.



ELSIE GIBSON, *Hastings*. Home Ec. Home Ec. Club, Y. W. C. A.

LIONEL C. GIBSON, *Hastings*. Senior High. Senior High Club (Pres.), Y. M. C. A., Social Science Club.

LENORE B. GIFFORD, *Eaton Rapids*. Senior High. Senior High Club, Le Cercle Francais.

BESSIE A. GILBERT, *Traverse City*. Early El. Early El. Club, Newman Club.

KATHRYN GILBERT, *Kalamazoo*. Art. Art Club.

PAULINE GILBERT, *Kalamazoo*. Early El. Early El. Club.

ODEYNE GILLETT, *Kalamazoo*. Senior High. Senior High Club, Le Cercle Francais.

DOROTHY GILLILAND, *Hart*. Early El. Early El. Club.

EDITH GODFREY, *Parma*. Senior High. Senior High Club, Eastern Star Club.

LOIS GOLTZ, *Big Rapids*. Early El. Early El. Club.

VAUGHN GOODRICH, *Walkerville*. Later El. Later El. Club.

EDWIN W. GOODSPEED, *Marcellus*. A. B. Students' Science Club, Y. M. C. A.

ELIZABETH GORHAM, *Kalamazoo*. Home Ec. Home Ec. Club, Y. W. C. A.

EMILIANA GRACE, *Hubbardston*. Junior High. Junior High Club.

ROY D. GRAICHEN, *Ypsilanti*. Manual Arts. Band -(Librarian.)



FLORELLA M. GREEN, *Galien*. Early El. Early El. Club, Y. W. C. A.

WINN GREENE, *Nashville*. Manual Arts. Manual Arts Club.

K. GREGORY, *Muskegon*. A. B. Asst. Literary Editor BROWN AND GOLD.

MOLLIE GRIEVE, *Sault Ste. Marie*. Early El.

FLORENCE M. HAAS, *Coopersville*. Commerce. Commerce Club.

LURA R. HACKER, *Dowagiac*. Commerce. Commerce Club, Y. W. C. A.

ALICE HAEFNER, *Decatur*. Commerce. Commerce Club.

VERNA HAGEN, *Sturgis*. Junior High. Junior High Club.

GRACE HAGERTY, *White Pigeon*. Early El. Early El. Club, Eastern Star Club.

ETTA HALE, *Flint*. Later El. Later El. Club, Chorus, Y. W. C. A.

AUDREY HALL, *Sturgis*. Later El.

BERTHA HALL, *Kalamazoo*. Early El. Early El. Club, Y. W. C. A.

ALICE HAMILTON, *Marshall*. Later El. Later El. Club, Y. W. C. A.

BERDINE M. HAMILTON, *Marshall*. Junior High. Junior High Club, Y. W. C. A.

MARGARETTE HAMMOND, *Lansing*. Later El.



GLENN M. HANDLEY, *Kalamazoo*. Early El. Early El. Club, Y. W. C. A.

MARGARET HANRAHAN, *Grand Rapids*. Early El. Early El. Club, Newman Club.

MARY HANS, *Douglas*. Early El. Early El. Club, Country Life Club, Y. W. C. A.

AMY HARGER, *Starwood*. Junior High. Junior High Club, Y. W. C. A.

THELMA HARRISON, *Ravenna*. Later El. Eastern Star Club.

MILDRED HARVEY, *Schoolcraft*. Early El. Early El. Club, Academy (Sec.)

HELEN HASTINGS, *Hartford*. Senior High. Senior High Club.

GRAZIA HATHAWAY, *Dowagiac*. Art.

JESSE D. HAWKINS, *Vermontville*. Phys. Ed. Basketball, Baseball.

ISABEL HAWSON, *Grand Rapids*. Later El. Later El. Club.

REBECCA HAYES, *Bailey*. Early El. Early El. Club, Y. W. C. A.

GENEVIEVE M. HAYNES, *Muskegon Heights*. Early El. Early El. Club, Y. W. C. A.

MILDRED HECKMAN, *South Bend, Indiana*. Later El. Later El. Club.

FLORENCE E. HENDERSON, *Lansing*. Early El. Early El. Club.

BERNICE HENNESSEY, *Doster*. Junior High.



C. J. HENNING, *East Jordan*. Senior High.

MABEL HENNING, *Marne*. Rural Education.

CORA HENRY, *Burlington*. Early El. Early El. Club, Y. W. C. A.

CARL E. HESS, *St. Joseph*. Commerce. Commerce Club.

DOROTHY HICKS, *Albion*. Art. Art Club.

MARIE HILLABRANT, *Marshall*. Later El.

KATHERINE L. HILLER, *Hillsdale*. Home Ec. Home Ec. Club.

CLAUDE HOEKINGA, *Muskegon*. Manual Arts.

HELEN HOFACKER, *Marne*. Later El.

MARION HOFACKER, *Marne*. Senior High. Classical Club.

HAROLD BRANCHE HOFFENBACHER, *Hancock*. Players, Oteyokwa Club.

MARJORIE L. HOFFMAN, *Albion*. Junior High. Junior High Club, Y. W. C. A.

MARJORIE HOLBEN, *Albion*. Early El. Early El. Club, Chorus, Y. W. C. A.

ELLA G. HOLDEMAN, *Bristol, Ind.* Early El. Y. W. C. A.

MRS. FLORENCE HOLDEMAN, *Kalamazoo*. Later El.

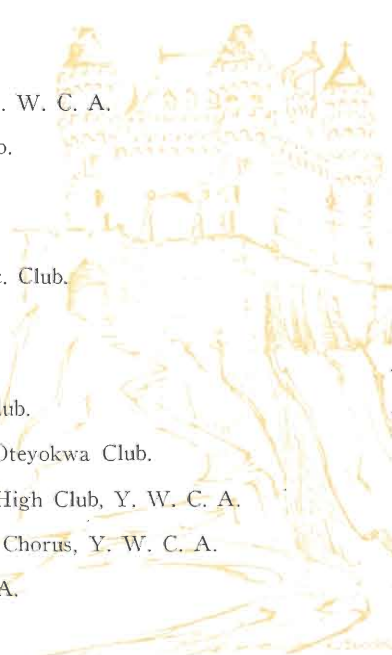



ZENITH HOLLINGER, *Grant*. Later El.

LOUISE HOLLOMAN, *Petoskey*. Later El. Later El. Club.

GERALDINE HOPKINS, *Vicksburg*. Senior High. Academy, Eastern Star Club.

W. A. HORNADAY, *Kalamazoo*. Phys. Ed. Baseball.

CECYL M. HOYT, *Kalamazoo*. Art. Art Club.

DOROTHY HUBBARD, *Merrill*. Early El. Early El. Club.

MARY HUGHES, *Traverse City*. Early El.

DOROTHEA HUIZINGA, *Portage*. Household Arts. Household Arts Club.

EMILY E. HUMRICH, *Detroit*. Commerce. Commerce Club, Y. W. C. A.

PAULINE HUNTER, *Kalamazoo*. Senior High. Classical Club.

ROBERTA HUNTER, *Kalamazoo*. Senior High Club, Classical Club.

LOUISE HURLEY, *Hartford*. Later El. Later El. Club, Newman Club.

GLADYS HUTCHINSON, *Kalamazoo*. Junior High. Y. W. C. A.

AUDREY HYNES, *Woodland*. Senior High.

DOROTHY HYNES, *Woodland*. Early El. Early El. Club.

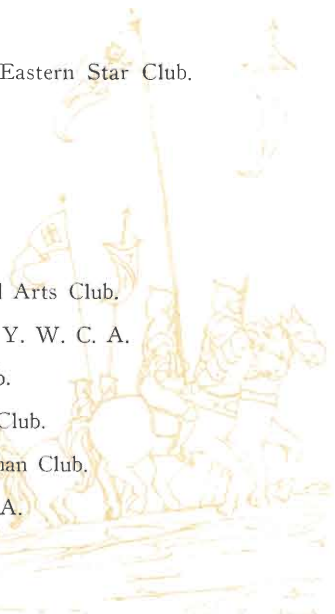



HAROLD ISAACSON, *Mattoon, Ill.* Phys. Ed.

ALICE E. JARDINE, *Muskegon.* Junior High. Junior High Club, Senate, Players.

NINA JARED, *Battle Creek.* Early El.

LEON N. JAGER, *Kalamazoo.* Commerce.

JULIA JOHNCOCK, *Cloverdale.* Early El. Country Life Club, Y. W. C. A.

JESSIE JOHNSON, *Kalamazoo.* Senior High. Newman Club, Classical Club.

LELA JOHNSON, *Kalamazoo.* Household Arts Course, Home Ec. Club, Y. W. C. A.

PAULINE N. JOHNSON, *Coldwater.* Later El. Later El. Club, Y. W. C. A.

PEARL JOHNSON, *Kalamazoo.* Music. Women's Chorus, Music Club, Orchestra.

BARBARA H. JOHNSTON, *Bangor.* Early El. Early El. Club.

CLARA JOHNSTON, *Grand Rapids.* Rural Education.

DAVID K. JONES, *Kalamazoo.* A. B. Y. M. C. A., Men's Glee Club.

GRACE JONES, *Charlotte.* Early El. Early El. Club, Y. W. C. A.

M. LUCILE JONES, *Grand Rapids.* Household Arts, Household Arts Club, Y. W. C. A.

JULIA JOY, *Kalamazoo.* Art. Players, Senate. Art Club.



WAYNE W. JOY, *Bloomington*. Senior High, Square and Compass Club, Social Science Club.

KATHERINE MARIE JOYCE, *Comstock Park*. Early El. Early El. Club, Newman Club.

MARY ORILEE JOYCE, *Cannonsburg*. Early El. Early El. Club, Newman Club.

MARY C. JUDD, *Otsego*. Early El. Eastern Star.

MAYBELLE KAHL, *Luther*. Later El. Later El. Club.

F. A. KAMISKE, *Alpena*. Manual Arts.

LEE KARKER, *Kalamazoo*. Phys. Ed. Physical Ed. Ass'n.

LEOTA KART, *Augusta*. Home Ec. Home Ec. Club.

MAJEL KELLER, *Holt*. Junior High. Junior High Club, Y. W. C. A. Cabinet.

MAGDA KELLEY, *Centreville*. Later El.

R. A. KELLY, *Kalamazoo*. Physical Ed. Y. M. C. A., Asst. Picture Editor BROWN AND GOLD.

RUSSELL M. KENNEDY, *Fremont, Ohio*. Manual Arts. Manual Arts Club.

DOROTHA E. KERR, *Sturgis*. Early El. Senate, Players (Sec.)

JOSEPHINE KIDDER, *Tustin*. Senior High. Country Life Club, Y. W. C. A., Senior High Club.

CRYSTAL E. KIDMAN, *Decatur*. Home Ec. Home Ec. Club (Pres.), Y. W. C. A.



- ERVIN KIENBAUM, *Detroit*. Senior High. Baseball, "W" Club, Asst. Athletic Editor, BROWN AND GOLD.
- LEONE KIER, *Pontiac*. Early El. Early El. Club, Chorus, Y. W. C. A., Deputation Team, Glee Club.
- KENNETH A. KING, *Pontiac*. Manual Arts. Manual Arts Club.
- MRS. NETTIE SMITH KING, *Camden*. Rural Education. Country Life Club.
- MADGE L. KISTLER, *Traverse City*. Early El. Early El. Club.
- CLIFFORD A. KLAPP, *Bloomington*. Manual Arts. Manual Arts Club.
- DELLA KLINE, *Kalamazoo*. Early El. Early El. Club.
- VAN KNIEBES, *Coloma*. Music. Glee Club, Orchestra, Band.
- LESTER KNIGHT, *Buchanan*. Senior High. Asst. Advertising Manager BROWN AND GOLD.
- FIELLA KNOBLOCH, *Bessemer*. Junior High. Student Science Club.
- ELIZABETH KOHLER, *Suttons Bay*. Early El. Early El. Club, Newman Club.
- MRS. KITTIE KORSTANGE, *Kalamazoo*. Rural Education. Country Life Club.
- HELEN KOUDELKA, *Ludington*. Household Arts. Newman Club, Household Arts Club.
- NOREEN KREBS, *Bay City*. Music. Music Club, Newman Club, Women's Chorus, Glee Club.
- GWENDOLYN KREMER, *Grand Rapids*. Junior High. Junior High Club (Pres.), Academy.



- GRACE KRIEGER, *Lansing*. Commerce. Commerce Club (Vice-Pres.), Women's League (Treas.), Asst. Advertising Manager, BROWN AND GOLD, Y. W. C. A.
- DOROTHY E. KRUEGER, *Ionia*. Senior High. Senior High Club, Y. W. C. A.
- ELEANOR L. KUEHL, *Manistee*. Junior High. Junior High Club.
- FREDERICK E. KUNZI, *Hudsonville*. Senior High. Senior High Club, Commerce Club, Y. M. C. A.
- LUCY KUTSCHINSKI, *Benton Harbor*. Senior High.
- ELIZABETH LABINSKY, *Flint*. Later El. Later El. Club.
- GORDON W. LAMPHERE, *Grand Ledge*. Senior High. Debate Manager, Tribunal, Varsity Debating, Forensic Board (Chr.), Student Council.
- MARGARET LASHER, *Plainwell*. Early El. Early El. Club.
- FREDREKA LAST, *Fremont*. Commerce. Commerce Club, Women's Chorus, Asst. Business Manager, BROWN AND GOLD.
- DOROTHY JANET LEAK, *Lake Odessa*. Physical Ed. Phys. Ed. Ass'n, Varsity Swimming, Basketball.
- CLAUDIA C. LEIGH, *Jackson*. Early El. Early El. Club, Country Life Club.
- ANNA LENTERS, *Allendale*. Later El. Later El. Club, Y. W. C. A.
- MRS. CLARENCE E. LEONARD, *Augusta*. Senior High.
- GRACE L. LEONARD, *Coloma*. Senior High. Senior High Club (Vice-Pres.), Classical Club (Treas.)
- MELVIN LEWIS, *Lowell*. Physical Ed. Orchestra, Baseball, Basketball, Football.



MARIAN LIDDLE, *Muskegon*. Commerce. Commerce Club.

LUCILE LIENHART, *Kalamazoo*. Physical Ed.

GERALD CLYDE LILLIE, *Grand Rapids*. Manual Arts. Manual Arts Club.

GERTRUDE LINCOLN, *Greenville*. Early El. Early El. Club, Women's Chorus.

MURIEL LINDSEY, *Delton*. Later El. Social Science, Later El. Club, Y. W. C. A.

FRANK LINDSLEY, *Decatur*. Senior High.

HENRIETTA JEAN LODEWYK, *Cadillac*. Early El. Early El. Club, Academy, Players.

VIRGIL LOGAN, *Battle Creek*. Senior High. Senior High Club, Le Cercle Francais, Players.

VERNON C. LONGMAN, *Climax*. Senior High. Senior High Club, Y. M. C. A.

ASTRID LORENSON, *Ironwood*. Junior High. Junior High Club, Oteyokwa Club (Treas.), Y. W. C. A.

VIOLET M. LORENSON, *Bessemer*. Junior High. Oteyokwa Club, Junior High Club.

JEAN LO VETTE, *Battle Creek*. Early El. Early El. Club, Women's League Council, Academy.

JULIET MARGUERITE LOWES, *Grand Rapids*. Early El. Early El. Club.

FLORENCE LUDWICK, *Hubbardston*. Early El. Early El. Club, Y. W. C. A.

NORMA G. LUXFORD, *Grand Rapids*. Early El. Early El. Club.



- ELLEN L. LYNDRUP, *Greenville*. Later El. Later El. Club, Y. W. C. A.
JOHANNA LYNDRUP, *Greenville*. Junior High. Junior High Club, Y. W. C. A.
LOUISE LYSAGHT, *Kalamazoo*. Early El. Early El. Club, Newman Club.
WILMA MACHAN, *La Grange, Ind.* Later El. Y. W. C. A.
VIRGINIA MCPHERSON, *Comstock*. Art. Art Club, Art Editor, BROWN AND GOLD.
FRANCES M. MALIK, *Ovid*. Early El. Early El. Club, Country Life Club, Newman Club.
WALTER MARKS, *Corunna*. Manual Arts. Manual Arts Club.
MARGRET MARSH, *Lowell*. Senior High. Le Cercle Francais.
LAURA MARSHALL, *Bellevue*. Physical Ed. Physical Ed. Ass'n.
LOIS C. MARTENS, *Kalamazoo*. Early El. Early El. Club.
BERTHA MARTIN, *Pioneer, Ohio*. Later El.
DORIS E. MARTIN, *Eaton Rapids*. Early El. Early El. Club.
HAZEL E. MAVETY, *Sparta*. Junior High. Junior High Club.
MARIE A. McALLISTER, *Bangor*. Senior High. Senior High Club.
AURA McBRIDE, *East Jordan*. Senior High. Senior High Club, Classical Club, Y. W. C. A.



LOUISE E. McCLURE, *Decatur*. Home Ec. Home Ec. Club, Newman Club.
 EMELINE McCOWEN, *Battle Creek*. Early El. Early El. Club.
 ESTHER McDANIELS, *Union City*. Rural Education. Country Life Club, Y. W. C. A.
 DARIEL McDIARMID, *Marshall*. Early El. Early El. Club, Y. W. C. A.
 JAMES McDOWELL, *Kalamazoo*. Junior High. Track, "W" Club, Tribunal, Players.
 LUELLA McKEAN, *Watervliet*. Early El. Early El. Club, Y. W. C. A.
 ADRIS McKENNA, *Quinnesec, Mich.* Early El. Early El. Club, Newman Club, Oteyokwa Club.
 CLARA M. McLAUGHLIN, *Grand Rapids*. Junior High. Junior High Club.
 HELEN McMILLEN, *Kalamazoo*. Home Ec. Home Ec. Club.
 MARY McMILLEN, *Elberta*. Early El.
 JAMES A. McMONAGLE, *Petoskey*. A. B. Delta Rho, Cross Country, Track, "W" Club, Tribunal, Debating, Forensic Board.
 RUTH McPECK, *Augusta*. Early El. Early El. Club, Women's Chorus.
 VERA MEARS, *Charlevoix*. Later El.
 EARL DUANE MERLAU, *Kibbie*. Commerce. Commerce Club.
 ERETHA MERRECK, *Ravenna*. Later El. Later El. Club.



- LOIS MERRITT, *Sunfield*. Senior High. Eastern Star Club, Y. W. C. A.
- NATHALEA METZ, *Otisville*. Household Arts. Household Arts Club.
- EVA C. MEYER, *Stanwood*. Later El.
- GIZELA F. MIHELICH, *Paw Paw*. Senior High. Le Cercle Francais.
- DORIS MILLER, *Constantine*. Early El. Early El. Club, Eastern Star Club, Y. W. C. A.
- FAYE B. MILLER, *Flint*. Later El. Later El. Club, Women's Chorus.
- C. GLADYS MILLER, *Lake Odessa*. Senior High.
- MABEL E. MILLER, *Fennville*. Junior High. Debating, Social Science Club, Junior High Club.
- GWENDELIN MILLER, *Kalamazoo*. A. B. Senior High Club, Classical Club.
- FORREST BRYAN MOLINEAUX, *Wolverine*. Rural Education. Country Life Club, Forum, Y. M. C. A.
- MABEL A. MOLTER, *Benton Harbor*. Commerce. Commerce Club.
- EILEEN MARY MOONEY, *Houghton*. Early El. Early El. Club, Oteyokwa Club.
- GERTRUDE MOORE, *Allen*. Physical Ed. Physical Ed. Ass'n.
- HESTER R. MOORE, *Niles*. Early El. Club, Orchestra.
- MARION LUCILLE MOORE, *Grand Rapids*. Early El. Early El. Club.



ORMAND MOORE, *Muskegon*. Manual Arts. Manual Arts Club.

VIOLET MOORE, *Carson City*. Later El.

REVA M. MOORED, *Caledonia*. Junior High. Junior High Club, Y. W. C. A.

MELVIN MORDEN, *St. Johns*. Senior High.

CHARLOTTE D. MORTEN, *Colon*. Early El. Early El. Club, Y. W. C. A.

DOROTHY A. MORTON, *Grand Haven*. Later El. Girls Glee Club, Women's Chorus.

BERNADINE IONE MOTT, *Kalamazoo*. Senior High. Science Club, Y. W. C. A., Le Cercle Francais, Senior High Club.

RUTH MOYLE, *Sand Lake*. Later El. Later El. Club.

NELLIE M. MULDER, *Coopersville*. Later El.

MARGUERITE A. MULREADY, *Muskegon*. Later El. Later El. Club, Newman Club.

ISABEL MULVANY, *Bellevue*. Music and Art. Paint Splashers, Women's Chorus.

ALBERT H. MUNK, *Hillsdale*. A. B. Y. M. C. A., Tribunal.

JEAN MUNRO, *Elk Rapids*. Junior High, Junior High Club.

DOROTHY MUNTON, *Grand Rapids*. Early El.

ELSIE MUSCOTT, *Breckenridge*. A. B. Le Cercle Francais.



HAROLD J. MYERS, *Otsego*. Manual Arts. Manual Arts Club.

HENRIETTA NABER, *Holland*. Junior High.

RENETTE NANCARROW, *Kalamazoo*. Early El. Early El. Club.

WALTER J. NEELY, *Negaunee*. Manual Arts. Manual Arts Club, Oteyokwa Club.

HENRY S. NELSON, *Whitchall*. A. B. Manual Arts Club.

JULIA G. NELSON, *Ludington*. Later El. Later El. Club, Y. W. C. A.

MARVEL NEWCASTLE, *Kalamazoo*. Later El.

NANCY NEWCOMBE, *Rockford*. Physical Ed. Physical Ed. Ass'n, Women's Chorus.

BEATRICE NEWMAN, *Kendallville, Ind.* Later El.

RUTH NEWTON, *Grand Rapids*. Later El. Later El. Club.

VIENNA NICHOLS, *Pierson*. Early El. Early El. Club.

MABEL NIFFENEGGER, *South Haven*. Commerce. Commerce Club.

JUNE E. NILES, *Petoskey*. Early El. Le Cercle Francais, Early El. Club.

AWYN NOFFSINGER, *Osborne, Kansas*. Junior High. Junior High Club.

ALBERTA NORDHOFF, *Muskegon*. Early El. Early El. Club.



FREDERIKA NORDHOFF, *Muskegon*. Early El. Early El. Club, Glee Club.
 JAMES R. NORTHRUP, *Breedsville*. Junior High. Country Life Club, Y. M. C. A.
 MABELLE W. NOYES, *Muskegon*. Later El. Later El. Club (Vice-Pres.)
 JOHN NULL, *Otsego*. Music. Men's Glee Club, Music Study Club.
 GLENN D. NYKERK, *Overisel*. Junior High. Junior High Club, Classical Club.
 LEILA BELL O'BRIEN, *Kalamazoo*. Commerce. Commerce Club.
 GORDON ODGERS, *Hubbell*. Manual Arts. Manual Arts Club, Glee Club, Oteyokwa Club.
 JASPER OLENDORF, *Milwaukee, Wis.* Physical Ed. Football, Baseball.
 GLADYS OLIN, *Stanwood*. Later El. Later El. Club.
 SALOME H. OLLIS, *Marne*. Senior High. Senior High Club, Classical Club.
 EMMA MARIE OMLAND, *East Jordan*. Later El. Y. W. C. A., Glee Club, Deputation.
 VIRGINIA OPSATA, *St. Joseph*. Early El. Early El. Club.
 LILLIE OSBORN, *Hart*. Later El.
 NINA OSBORN, *Hulbert*. Later El.
 THOS. O'SHEA, *Bad Axe*. Senior High. Newman Club.



- LILLIAN R. OVERWAY, *Holland*. Later El. Later El. Club.
 DELMAR PARDONNET, *Corunna*. Manual Arts. Manual Arts Club.
 AGNES PARKER, *Marcellus*. Special. Orchestra.
 HELEN PARKER, *Hartford*. Senior High. Senior High Club.
 RUTH A. PARKER, *Grand Blanc*. Early El. Chorus.
 MARGARET PARKHURST, *Belleue*. Music and Art. Music Club, Art Club, Orchestra.
 OLIVE C. PARMELEE, *Hopkins*. Later El. Later El. Club, Country Life Club, Women's League Council.
 THEO B. PARR, *Maple Rapids*. Physical Ed. Physical Ed. Ass'n (Pres.)
 MARIE PARRISH, *Otsego*. Later El.
 ELSIE-JANE PARRY, *Marshall*. Music. Music Study Club, Academy, Le Cercle Francais, Glee Club, Orchestra, Women's Chorus.
 MARY EDNA PASSAGE, *Bloomington*. Early El. Early El. Club.
 HARRIET LEE PATTERSON, *Kalamazoo*. Art. Art Club (Sec.), Glee Club, Asst. Art Editor, BROWN AND GOLD.
 MERLE PATTISON, *Alto*. Early El.
 GRACE PEAKE, *Hastings*. Later El. Country Life Club, Y. W. C. A.
 DOROTHEA PEARSON, *Muskegon Heights*. Later El. Later El. Club.



RUBY PEARSON, *Norway*. Early El. Early El. Club, Oteyokwa Club.

MARGARET E. PEASE, *Scotts*. Rural Education. Country Life Club, Newman Club.

VIOLA HELEN PERALA, *Negaunee*. Home Ec. Home Ec. Club.

VIRGINIA PERKINS, *Howard City*. Later El. Later El. Club.

CLAIR L. PERRY, *Alma*. Senior High. Senior High Club, Square and Compass Club (Sec.)

NORMA PERRY, *Kalamazoo*. Art. Art Club.

WILLET PETERSON, *Muskegon*. A. B. Le Cercle Francais.

ETHEL EUNICE PHILLIPS, *Muskegon Heights*. Later El.

LYDIA I. PHILLIPS, *Kalamazoo*. Early El. Early El. Club, Girl Scouts, Y. W. C. A.

MERRITT A. PHILLIPS, *Hartford*. Senior High. Senior High Club, Social Science Club, Y. M. C. A.

ZELLA MILDRED PHILLIPS, *St. Johns*. Early El. Early El. Club, Y. W. C. A.

PAUL J. O. PITMAN, *Rapids City*. Senior High.

MRS. RUTH MAINONE PLANT, *Ravenna*. Later El. Later El. Club, Y. W. C. A.

JOSEPHA H. PLOOF, *Charlotte*. Commerce. Commerce Club.

GERALD L. POOR, *Traverse City*. Junior High. Junior High Club.



- MARY L. PURDY, *Buckley*. Home Ec. Home Ec. Club, Women's League Council.
- BEATRICE RASMUSSEN, *Coral*. Junior High. Junior High Club.
- BLANCHE RASMUSSEN, *Coral*. Later El. Later El. Club.
- GLADYS BARBARA RATH, *Lansing*. Senior High. Classical Club (Vice-Pres.), Le Cercle Francais (Sec.), Senate.
- M. RAVEN, *Cadillac*. Senior High. Forum.
- ANNA RAY, *Kendall*. Physical Ed. Physical Ed. Ass'n.
- RACHAEL N. RAY, *Jackson*. Early El. Early El. Club.
- CARRIE RAYMER, *Battle Creek*. Junior High.
- LE ROY REAMES, *Three Rivers*. Senior High. Senior High Club, Le Cercle Francais, Science Club.
- JOHN E. REED, *Schoolcraft*. Physical Ed.
- MAXINE REED, *Grand Rapids*. Physical Ed. Physical Ed. Ass'n.
- HERBERT J. REINHARDT, *Bridgman*. Senior High.
- WALTER RENDEL, *Gobles*. Senior High.
- THELMA L. RENIFF, *Kalamazoo*. A. B.
- PAULINE RENNE, *Decatur*. Senior High. Debating.



EDITH REYBURN, *Sparta*. Junior High. Junior High Club.

FLORENCE B. REYNOLDS, *Coopersville*. Junior High. Junior High Club.

LOIS RHEINGANS, *Flint*. Physical Ed. Physical Ed. Ass'n, Senate, Freshmen Representative.

FRANCIS RIORDAN, *Grand Rapids*. Early El. Early El. Club, Newman Club.

GLENN C. RICE, *Union City*. Rural Education. Country Life Club, Y. M. C. A.

MARJORIE E. RICE, *Union City*. Later El. Later El. Club, Y. W. C. A.

NORMA A. RICHARDS, *Hancock*. Early El. Early El. Club, Oteyokwa Club.

HELEN RICHARDSON, *Ewart*. Later El. Later El. Club.

LEAH RICHARDSON, *Parma*. Physical Ed. Physical Ed. Ass'n.

LOLA E. RIDGEWAY, *Muskegon Heights*. Early El. Early El. Club.

WALLACE A. RIDGLEY, *Three Rivers*. Senior High. Senior High Club, Le Cercle Francais.

FLORENCE M. RIPLEY, *Montague*. Senior High. Senior High Club, Y. W. C. A.

ALICE RITCHIE, *St. Joseph*. Early El. Early El. Club.

SAM RITCHIE, *St. Joseph*. Physical Ed. Football, Basketball.

EDWARD L. ROBBINS, *St. Clair*. Physical Ed. Baseball.



MARY ANN ROBINSON, *Kent City*. Early El.

MARIAN RODGERS, *Albion*. Home Ec. Home Ec. Club, Y. W. C. A.

GENEVIEVE FRANCES ROE, *Portland*. Later El. Eastern Star Club, Later El. Club.

VIOLA I. ROLLER, *Muskegon Heights*. Music and Art. Music Club, Women's Chorus, Y. W. C. A.

MILDRED ROSE, *Traverse City*. Later El.

DOROTHY E. ROSS, *Hancock*. Home Ec. Home Ec. Club.

MARION ROTH, *Lowell*. Home Ec. Home Ec. Club.

THEO F. ROWE, *Portland*. Later El. Later El. Club, Y. W. C. A.

MARGUERITE ROZINSKA, *Grand Junction*. Commerce. Commerce Club.

ELDORA RUDBERG, *Ironwood*. Junior High. Oteyokwa Club.

LA VERNE RYERSON, *Hastings*. Senior High. Senior High Club, Square and Compass Club.

HELEN SANFORD, *Grand Haven*. Junior High. Junior High Club.

LORAIN SATTLER, *Berrien Springs*. Music and Art. Music Club, Art Club, Women's Chorus, Senate.

JULIA ANNA SAUR, *Sparta*. Home Ec. Home Ec. Club.

ETHEL B. SAWIN, *Three Oaks*. Later El. Later El. Club, Y. W. C. A.



EDWARD E. SAWYER, JR., *Ayer, Mass.* Physical Ed. Square and Compass Club, Y. M. C. A.
 JAMES B. SCANLON, *Negaunee.* Physical Ed. Basketball, Oteyokwa Club.
 COLON L. SCHAIPLY, *Woodland.* Senior High. Glee Club, Latin Club (Sec.), Y. M. C. A.
 CLARENCE H. SCHANTZ, *Caledonia.* Senior High. Senior High Club, Country Life Club.
 LAURA SCHANTZ, *Caledonia.* Later El.
 PAULINE SCHEBRAT, *Petoskey.* Physical Ed. Physical Ed. Ass'n.
 LEILA SCHMIDT, *Marcellus.* Early El. Early El. Club, Y. W. C. A.
 NORMA SCHMUHL, *Coloma.* Commerce. Commerce Club.
 VERA SCHNEIDER, *Lake Odessa.* Senior High. Senior High Club, Science Club.
 PAUL T. SCHULTZ, *Battle Creek.* Special.
 REVA SCHULTZ, *Portland.* Later El. Later El. Club, Eastern Star Club, Y. W. C. A.
 MRS. EFFIE T. SCHUSTER, *Battle Creek.* Early El. Early El. Club.
 GENEVIEVE SCOTT, *Weidman.* Commerce. Commerce Club.
 PAUL W. SCOTT, *Otsego.* Special.
 THELMA SCOTT, *Otsego.* A. B. Y. W. C. A.



ARTHUR E. SECORD, *East Jordan*. Senior High. Senior High Club, Forum, Intercollegiate Debating, Delta Rho, Y. M. C. A.

MILDRED SELLERS, *Kalamazoo*. Commerce. Commerce Club.

ALMA M. SERVER, *Boync City*. Later El. Later El. Club.

LOIS MAY SEVERANCE, *Hastings*. Music and Art. Art Club (Treas.), Music Club.

GLADYS M. SEYDEL, *Hudsonville*. Early El. Early El. Club.

BERNICE L. SHARP, *Bradley*. Early El.

LEO M. SHAW, *Bloomngdale*. Senior High. Senior High Club, Square and Compass Club, Social Science Club.

MARKE K. SHEEHAN, *Grand Haven*. Later El. Later El. Club, Newman Club.

EMILY J. SHEMISH, *Dowagiac*. Senior High. Senior High Club, Newman Club.

HALDEN E. SHEPARD, *Grand Rapids*. Commerce. Commerce Club, Square and Compass Club.

MARIE SHEABURN, *Scottville*. Later El.

LEONORE SHINABERY, *Ovid*. Junior High. Junior High Club.

LAWRENCE SHOEMAKER, *Zeeland*. Physical Ed.

CLEMENTINE SHOOK, *Fulton*. Music and Art. Music Study Club, Art Club, Women's Chorus.

THAYRA SHULL, *Hart*. Later El. Later El. Club.



PAULINE SHULL, *Hart*. Later El. Later El. Club, Y. W. C. A.
 FERN SHUMAKER, *Coldwater*. Later El. Later El. Club, Y. W. C. A.
 ROBERT M. SHUMAKER, *Three Rivers*. Manual Arts. Band (Vice-Pres.), Orchestra.
 FRANK SHUMSKY, *Traverse City*. Commerce.
 FRANCES SHURTE, *Dowagiac*. Early El. Early El. Club.
 MILDRED K. SIEGEL, *Freeport*. Senior High. Le Cercle Francais.
 FRANCES SIMS, *Kalamazoo*. Junior High. Junior High Club, Women's League Council.
 ALICE ANN SLADKY, *Traverse City*. Later El. Later El. Club, Newman Club.
 NORMA DORTHEA SLAGHT, *Grandville*. Music. Music Study Club, Women's Chorus.
 DOROTHY V. SMALLA, *Otsego*. Junior High. Junior High Club.
 AGNES SMITH, *Menton*. Later El. Later El. Club, Athletic Ass'n.
 LYLE C. SMITH, *Manistique*. Senior High. Senior High Club, Oteyokwa Club.
 NORIENE E. SMITH, *Hartford*. Commerce. Commerce Club, Eastern Star Club.
 ORVILLE SMITH, *Manistique*. Senior High. Senior High Club, Oteyokwa Club.
 ROSA LEE SMITH, *Cleveland, Ohio*. Home Ec. Home Ec. Club, Y. W. C. A.



- RUTH MARY SMITH, *Schoolcraft*. Art and Music. Art Club, Music Study Club, Eastern Star Club, Women's Chorus.
- ALICE SONNTAG, *Ocqueoc*. Early El. Early El. Club, Girl Scouts, Y. W. C. A.
- LUCILLE SOULE, *Waterliet*. Early El.
- HELEN SOURS, *Kalamazoo*. Early El. Early El. Club.
- BERNARD L. SPAULDING, *Petoskey*. Senior High. Senior High Club, Newman Club.
- ARLENE SPENCER, *Plainwell*. Household Arts. Household Arts Club, Eastern Star Club (Treas.)
- CHARLES SPENCER, *Casnovia*. A. B.
- DORIS C. STAFFORD, *Bangor*. Early El. Early El. Club.
- FRANCES I. STAFFORD, *Niles*. Later El. Later El. Club.
- DORIS STANARD, *Jones*. Junior High.
- WAYNE J. STANLEY, *Camden*. Senior High.
- MARJORIE STARRING, *Kalamazoo*. Later El.
- CAROL MURIEL STAUFFER, *Muskegon Heights*. Art. Art Club.
- GLADYS ALENE STAUFFER, *Battle Creek*. Senior High.
- DOROTHY A. STEARNS, *Kalamazoo*. Later El. Later El. Club, Y. W. C. A.



- EDNA STEINHOFF, *Breckenridge*. A. B. Music Study Club, Women's Chorus.
- ALYCE STERENBERG, *Kalamazoo*. Commerce. Commerce Club.
- BESSIE STERENBERG, *Kalamazoo*. Later El.
- CLARA L. STERLING, *Marshall*. Art. Art Club, Paint Splashers, Asst. Art Editor, BROWN AND GOLD.
- RUTH STEVESON, *North Adams*. Senior High. Senior High Club, Y. W. C. A.
- HELEN STEWART, *Kalamazoo*. Early El.
- LOUISE STEWART, *Big Rapids*. Home Ec. Home Ec. Club.
- NINA STILGENBAUER, *St. Louis*. Early El. Early El. Club.
- S. THIEL STITES, *Litchfield*. Senior High.
- MARSELINE ST. JOHN, *Hartford*. Senior High. Senior High Club.
- DORIS A. STOCKFORD, *Greenville*. Early El. Early El. Club, Y. W. C. A.
- LOUISE STOCKING, *Kalamazoo*. Later El. Later El. Club (Sec. and Treas.)
- MYRA STOERCK, *St. Johns*. Senior High. Senior High Club.
- CARRIE E. STOERI, *St. Joseph*. Commerce. Commerce Club, Asst. Literary Editor, BROWN AND GOLD.
- LAVINA STRATTON, *Grand Rapids*. Junior High. Junior High Club, Science Club.



LORRAINE F. STROHN, *Grand Rapids*. Art. Art Club.

GLEN K. STUART, *Schoolcraft*. B. S. Y. M. C. A.

MRS. CATHERINE STUCKUM, *Covert*. Later El.

LOIS A. STUTZMAN, *Sturgis*. A. B. Senate, Y. W. C. A.

LUCILE STUTZMAN, *Sturgis*. A. B. Senate.

HILDA A. SUMM, *Woodland*. Senior High.

DONALD P. SUMRILL, *Battle Creek*. Special. Band, Orchestra.

HOWARD SUNDPLAD, *Ishpeming*. Senior High. Senior High Club, Oteyokwa Club.

OSCAR E. SWANSON, *Crystal Falls*. Senior High. Tribunal, Oteyokwa Club, Y. M. C. A.

LESTER SWARTZ, *Athens*. Manual Arts. Baseball.

MAE M. SYMONS, *South Haven*. Rural Education.

HERBERT GEORGE TAG, *Clinton*. Senior High. Senior High Club.

MAUDE TAINTER, *Boyne City*. Later El. Later El. Club, Y. W. C. A.

NELLA TANIS, *Holland*. Music. Music Club.

GERTRUDE TAYLOR, *Homer*. Junior High. Junior High Club.



CAROLINE TEMPLE, *Grand Rapids*. Early El. Early El. Club, Y. W. C. A.

MARGARETTE TERWILLEGAR, *White Cloud*. Junior High.

ALYCE THOMAS, *Pullman*. Early El. Early El. Club, Y. W. C. A.

MARY THOMAS, *Tekonsha*. Later El. Y. W. C. A. (Sec.), Later El. Club, Science Club.

MINA THOMAS, *Tekonsha*. Later El. Later El. Club, Science Club, Y. W. C. A. (Treas.)

PAUL B. THOMPSON, *Addison*. Manual Arts.

ETHELDA M. THORNTON, *Sherwood*. Junior High.

EVELYN THORNTON, *Sherwood*. Junior High. Junior High Club.

MILDRED TORONGO, *Cadillac*. Early El. Early El. Club, Social Science Club, Eastern Star Club.

MORTON H. TRANTOW, *Manistee*. Commerce.

EDITH E. TRAVIS, *Hillsdale*. Later El.

FERDINAND TREVARTHEN, *Crystal Falls*. Senior High. Oteyokwa Club, Square and Compass Club, Football.

MARGUERITE A. TRICKEY, *Three Rivers*. Home Ec. Home Ec. Club, Country Life Club.

VIRGINIA ELIZABETH TRIPLETT, *Grand Rapids*. Early El. Y. W. C. A.

MARGARET E. TRUITT, *Niles*. Physical Ed.



AVA TUBBS, *Vermontville*. Early El.

MRS. JUNA H. TULLSON, *Grand Haven*. Later El.

SUZANNE E. TULOS, *Grand Rapids*. Junior High. Junior High Club.

THELMA L. USBORNE, *Grand Rapids*. Later El. Glee Club.

MABEL ELLEN UTLEY, *Fremont*. Early El.

RUTH VALENTINE, *Benton Harbor*. Early El. Early El. Club.

DONALD N. VALK, *Muskegon*. Manual Arts.

I. ROY VANCE, *East Jordan*. Senior High. Y. M. C. A. (Sec.)

LEORA VANDEN BERG, *Holland*. Early El. Early El. Club.

SOPHIA VANDER KAMP, *Holland*. Later El. Y. W. C. A.

CORALYN VAN ETTA, *Holland*. Junior High. Junior High Club, Y. W. C. A.

RUTH B. VAN FRANK, *Montague*. Later El. Later El. Club.

MARIAN VAN HEULEN, *Grand Rapids*. Early El. Early El. Club, Players, Y. W. C. A.

GAYLIA FERN VAN HOUTEN, *Lake Odessa*. Junior High. Country Life Club.

RUTH VAN VOLKENBERG, *Kalamazoo*. A. B.



ARLO VAN WORMER, *Croton Dam*. Later El. Later El. Club.

ERMA VILAS, *Flint*. Commerce. Commerce Club.

MARGARET VISEL, *Niles*. Early El. Early El. Club.

MILDRED VAN VLECK, *Charlotte*. Early El. Early El. Club.

MARJORIE VOSE, *Niles*. Senior High. Senior High Club, Le Cercle Francais, Y. W. C. A.

CHARLES F. VRANY, *Traverse City*. A. B. Tribunal, Le Cercle Francais, Photographic Editor of BROWN AND GOLD.

ORPHA ERNESTINE VROMAN, *Grand Rapids*. Senior High. Senior High Club.

LOUISE WALDEN, *Grand Rapids*. Later El. Later El. Club.

MARIAN WALDEN, *Grand Rapids*. Later El.

VERNA WARD, *Marshall*. Junior High.

E. MARY WATERS, *Hastings*. Later El. Country Life Club.

FRED WATSON, *St. Clair*. Senior High. Senior High Club, Social Science Club, Y. M. C. A.

MARIAN WATSON, *Kalamazoo*. Early El. Early El. Club.

KENNETH WAYNE, *Maple Rapids*. B. S. Science Club.

JAMES L. WEBB, *Williamston*. Manual Arts. Manual Arts Club.



MADLINE WECKLER, *Benton Harbor*. Early El. Early El. Club.

RALPH WEGNER, *Sturgis*. Manual Arts.

ANNA WEINBERG, *Detroit*. Home Ec. Home Ec. Club.

WALTER V. WEISENBURGER, *Grand Rapids*. Manual Arts.

HELEN MAE WELLER, *Elgin, Ill.* Physical Ed. Physical Ed. Ass'n.

EVELYN WELLMAN, *Hastings*. Music and Art. Chorus.

MARJORIE WENHAM, *Kalamazoo*. Commerce. Commerce Club.

HAROLD F. WESCOTT, *Hanover*. Physical Ed.

THERAN A. WHEAT, *Grant*. Senior High.

ESTHER WHEELER, *Laingsburg*. Later El. Later El. Club, Women's Chorus, Y. W. C. A.

MILDRED I. WHEELER, *Kent City*. Early El. Early El. Club.

LOUISE WHITCOMBE, *Hillsdale*. Home Ec. Home Ec. Club, Y. W. C. A.

DOROTHA WHITE, *Lakeview*. Physical Ed. Physical Ed. Ass'n, Student Council.

FRANCES WHITLEY, *Grand Rapids*. Early El. Early El. Club.

KENNETH L. WICKETT, *Decatur*. Senior High.



HAZEL E. WIDENER, *Coldwater*. Later El. Later El. Club.

ESTHER M. WILBER, *Athens*. Music. Senate, Music Club, Women's Chorus, Women's League Council, Eastern Star Club, Girls Glee Club.

ALICE H. WILCOX, *Allegan*. Later El. Later El. Club.

HARRY A. WILDS, *Kalamazoo*. Senior High.

HARRYET B. WILLIAMS, *Manclona*. Early El. Early El. Club.

LEROY WILLIAMS, *Clinton*. Manual Arts. Manual Arts Club.

THELMA WILLIAMS, *Harbor Springs*. Later El.

VADA WILLSON, *Iron Mountain*. Early El. Oteyokwa Club.

RUTH WILSON, *Dowagiac*. Early El. Early El. Club.

ROSAMOND WINDOES, *Kalamazoo*. A. B.

ALMA WINGEIER, *Lowell*. Phys. Ed. Women's League Council.

EVELYN WIRE, *Galien*. Home Ec. Home Ec. Club, Y. W. C. A.

LOIS WIRTH, *Three Oaks*. Household Arts. Home Ec. Club, Y. W. C. A.

ELMER WISEMAN, *Ironton, Ohio*. Phys. Ed.

VERA L. WITT, *Muskegon*. Later El. Later El. Club.



EVELYN H. WITTE, *Grand Rapids*. Music. Music Club, Women's Chorus, Glee Club.

FRIEDA WITTENBACH, *Lowell*. Early El. Early El. Club.

RUTH C. WRIGHT, *Harbor Springs*. Physical Ed.

WM. ALLEN WYLIE, *Pontiac*. Manual Arts. Manual Arts Club, Oteyokwa Club, Band.

CAROLINE H. YOUNG, *Ravenna*. Later El. Country Life Club.

ELSIE I. YOUNG, *Ravenna*. Senior High. Senior High Club.

C. MARC ZELUFF, *Coldwater*. Manual Arts. Manual Arts Club, Y. M. C. A.

LORETTA T. ZICK, *Stevensville*. Senior High. Senior High Club, Y. W. C. A.



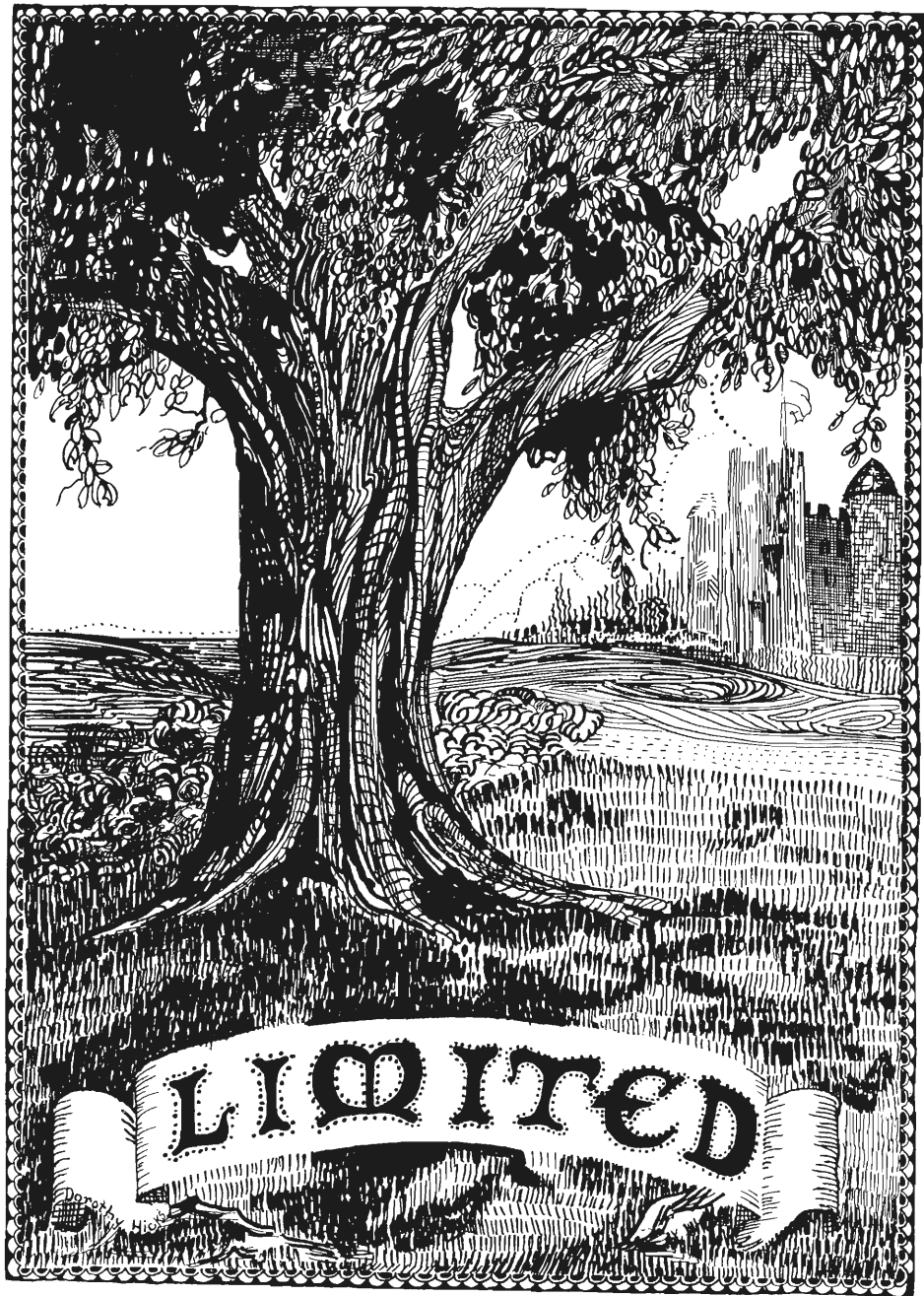

LIMITED



Limiteds

- THELMA ALBAUGH, *Ovid*.
 JESSIE AURICK, *Muskegon Heights*. Country Life Club.
 CANDACE BABCOCK, *Galien*. Country Life Club.
 SHIRLEY M. BETTIS, *Ravenna*. Country Life Club.
 EVANGELINE BRAYTON, *Hubbardston*. Country Life Club, Y. W. C. A.
 MILDRED P. BREEDEN, *Casnovia*. Country Life Club.
 JOY GENEVIEVE BROCKWAY, *Reed City*. Country Life Club.
 CATHERINE BROTT, *Tekonsha*. Country Life Club.
 NETTIE M. BROTT, *Marshall*.
 JANE BOLT, *New Era*. Country Life Club.
 ANNE JOYCE BOONSTRA, *Zeeland*. Early El. Club, Country Life Club.
 CATHERINE BOS, *Zeeland*.
 IRENE BOWERSOX, *Schoolcraft*. Country Life Club.
 RUBY BUEHLER, *Freeport*. Early El. Club.
 HELEN BURT, *Kalamazoo*.

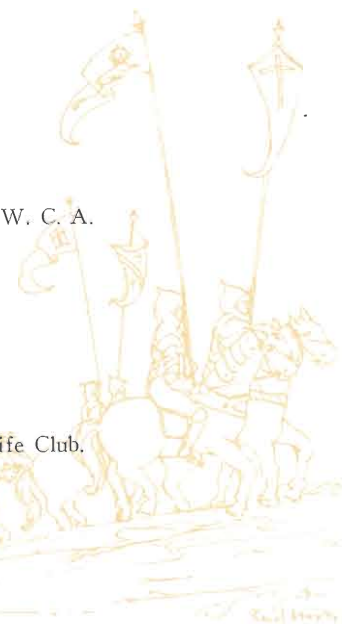



IRENE CALKINS, *Bangor*. Country Life Club, Y. W. C. A.
 EDITH A. CAMPBELL, *Grandville*. Country Life Club. Later El. Club.
 MARGARET CAMPBELL, *Kalamazoo*. Country Life Club.
 CAROL COOPER, *Lacota*.
 CLARA CHARTER, *Northport*.
 FLORENCE M. CHAMBERLIN, *Topenabee*. Country Life Club, Y. W. C. A.
 WILMA CHILDS, *Walkerville*. Country Life Club.
 NEVA CLARK, *Glenn*. Country Life Club.
 THELMA MAY CLARK, *Battle Creek*.
 STELLA COOPER, *Ferrysburg*.
 EDNA CRALL, *Frontier*.
 MABEL DAVIS, *Camden*. Country Life Club.
 MARION DE JONG, *Grand Rapids*. Le Cercle Francais.
 VAE DERICKSON, *Burlington*. Country Life Club.
 ELSIE DIPERT, *Pentwater*. Country Life Club, Eastern Star Club.

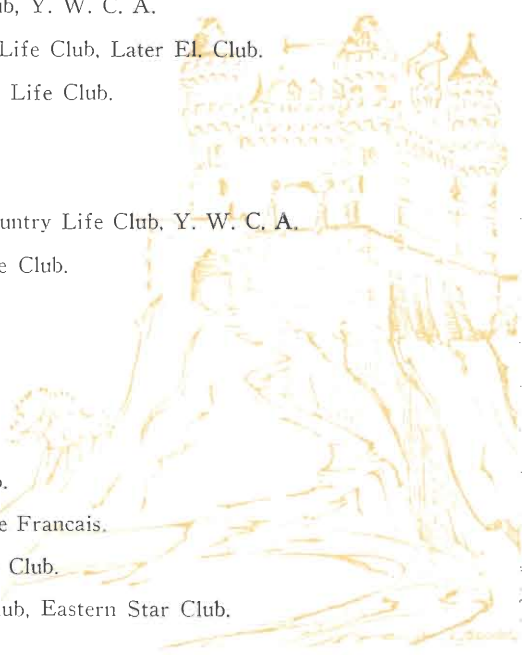



REATHEL DODGE, *Newaygo*. Country Life Club.

MARIAN ESTHER DOHERTY, *Three Rivers*. Country Life Club.

MARIE M. DONAN, *Lowell*. Country Life Club.

MARIE DUCHANE, *Marine City*.

GERTRUDE DUELL, *Fennville*.

ERMA EASH, *Alto*.

RUTH ELLIS, *Walkerville*. Country Life Club.

AGNES EMHOFF, *Coloma*. Country Life Club, Early El. Club.

NETTIE FEDDICK, *Harbor Beach*.

MILDRED FIELD. Country Life Club.

AGNES FITTS, *South Haven*.

KATHERYN FRANZ, *Niles*. Country Life Club.

LUELLA R. FREDERICK, *Kalamazoo*.

MILDRED N. FRY, *Coldwater*.

MILDRED VIOLA FUNK, *Bangor*. Country Life Club, Y. W. C. A., (Freshman Commission).

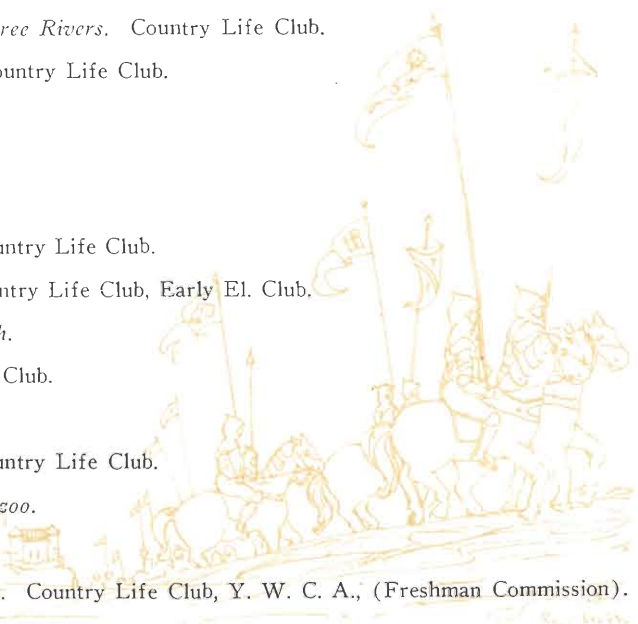



LOIS GALBREATH, *Fennville*. Country Life Club.

EVA DOROTHEA GEMBERLING, *Three Rivers*. Country Life Club.

CORINNE M. GEORGE, *Mulliken*.

ELEANOR GIBBS, *Perry*.

CELIA GINSBERG, *Coopersville*.

ALICE H. GLEASON, *Baldwin*.

NANNETTE M. GLEASON, *Baldwin*.

BURNETA GRAHAM, *Decatur*.

GLADYS L. GREENHOE, *McBride*. Country Life Club.

MILDRED GUHL, *New Buffalo*.

MARY HAGGE, *Fennville*.

GERTRUDE HALL, *Casnovia*. Country Life Club.

MABLE S. HANNA, *Casnovia*. Country Life Club.

MAMIE ALICE HANSON, *Berrien Springs*.

DOROTHY HAY, *Lawrence*. Country Life Club.

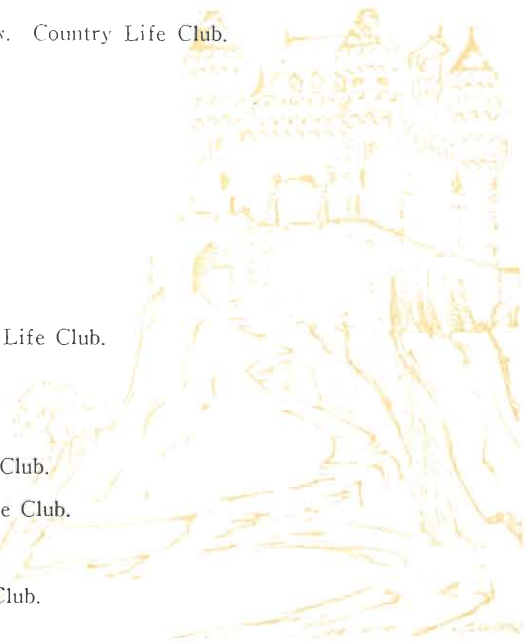



NINA HAYWARD, *Delton*. Country Life Club.

RUTH A. HEALEY, *Hartford*.

S. ELIZABETH HELLER, *Grand Rapids*.

EDNA HEMINGER, *Vicksburg*. Country Life Club.

BEULAH HENRY, *Lawrence*. Y. W. C. A.

IDA HESS, *Galien*. Country Life Club.

LETHA HICKOK, *Montgomery*.

JULIA HIBBARD, *Sturgis*. Country Life Club.

LOIS E. HOWE, *Decatur*. Country Life Club.

MARGIE HOPPINGARNER, *Bronson*.

HATTIE HUTCHINS, *Hartford*. Country Life Club.

GLADYS JAMES, *Galien*.

SARAH ELLEN JUDSON, *Montgomery*.

ESTHER KEELER, *Niles*. Country Life Club.

WALTER H. KENDALL, *Scotts*. Country Life Club.





HELEN KENT, *Benton Harbor*. Country Life Club.

ANNA FRANCES KIEFT, *Grand Haven*. Country Life Club.

GERALDINE KILEY, *Galen*. Country Life Club.

LENA KIPP, *Marion*. Early El. Club, Country Life Club.

WILMA KLOET, *Grand Rapids*. Le Cercle Francais.

DARRELL KOEHLER, *Moline*.

MILDRED W. KOENIGSHOF, *Buchanan*. Country Life Club, Eastern Star Club.

JULIA LANDON, *Springport*. Country Life Club.

NEVA C. LANGLOIS, *Casnovia*. Country Life Club.

MAE BELLE LONGNECKER, *Rothbury*. Country Life Club.

JUNE LIGHTHISER, *Mendon*.

MABELL M. LINK, *Bellevue*. Country Life Club.

HELEN MAESS, *Union City*. Y. W. C. A.

BLANCHE MARSALEK, *Rothbury*. Country Life Club.

MARY MARSH, *Lyons*. Country Life Club.





MILDRED MOODY, *Grand Haven*. Country Life Club.

HAZEL MOORE, *Pioneer, Ohio*.

ELSIE MORGAN, *Eaton Rapids*. Country Life Club.

MARY L. MORRIS, *White Pigeon*. Country Life Club.

LILY McCURDY, *Grand Rapids*. Early El. Club, Country Life Club.

LAURA McMURRAY, *Alamo*.

BERNICE NASH, *Port Austin*. Country Life Club.

BEATRICE L. NICHOLS, *Rome City, Ind.* Country Life Club.

EVELYN NORBERG, *New Era*. Country Life Club.

ROSE OBERMEYER, *Grand Rapids*.

DOROTHY PAINTER, *Berrien Springs*.

LOIS PARMALEE, *Hopkins*. Country Life Club.

GLADYS L. PETERSON, *Grant*. Country Life Club.

HELEN PIERSALL, *Waterliet*. Y. M. C. A.

INEZ MARIE PRINCE, *Holland*. Country Life Club.

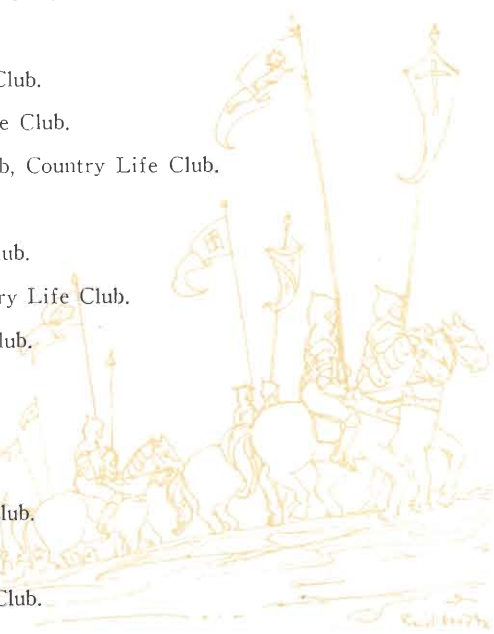



EMILY REIFENSCHNEIDER, *Three Oaks*.

ETHEL ROBINSON, *Zeeland*.

MARGUERITE SAUNDERS, *Schoolcraft*. Country Life Club.

MILDRED SCHULTZ, *Montague*. Country Life Club.

MARJORIE SCOTT, *Coloma*. Country Life Club, Early El. Club.

IRENE SHEEHAN, *Grand Haven*. Country Life Club, Newman Club.

EVA M. SHOOK, *Bronson*.

WINIFRED SILVER, *Waterliet*.

ANNA ELIZABETH SOUTHWORTH, *Vicksburg*. Country Life Club.

CAROL IRENE SNYDER, *Athens*. Country Life Club.

GERALDINE STEVENS, *Grand Rapids*.

EDITH STITT, *Stockbridge*. Country Life Club, Y. W. C. A.

GLADYS ST. PIERRE, *Paw Paw*. Early El. Club, Country Life Club.

MARJORIE TACK, *Hastings*. Country Life Club.

BETTIE THURSTON, *Union City*.

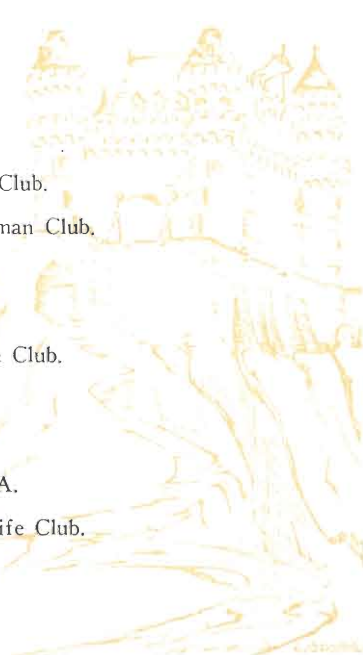



- HELEN L. TWISS, *Casnovia*. Country Life Club.
ALETTA VANDER WALL, *New Era*. Country Life Club.
NELLIE VAN VLECK, *Charlotte*. Chorus.
LUTHER G. WALDRON, *Big Rapids*. Country Life Club.
BEATRICE WARK, *Fennville*. Country Life Club.
BURTRIECE WARNER, *Paw Paw*. Country Life Club.
VIOLA R. WATERS, *Lawton*.
ELLEN R. WELDIN, *Coldwater*.
DOROTHY M. WILSON, *Penn.* Country Life Club.
MARY I. WING, *Grand Rapids*. Country Life Club.
PARNELL WOODMANSEE, *Dowling*. Country Life Club.
GERTRUDE MARIAN YOUNG, *Allen*. Country Life Club.
MARY ZITKA, *East Jordan*. Country Life Club, Y. W. C. A.



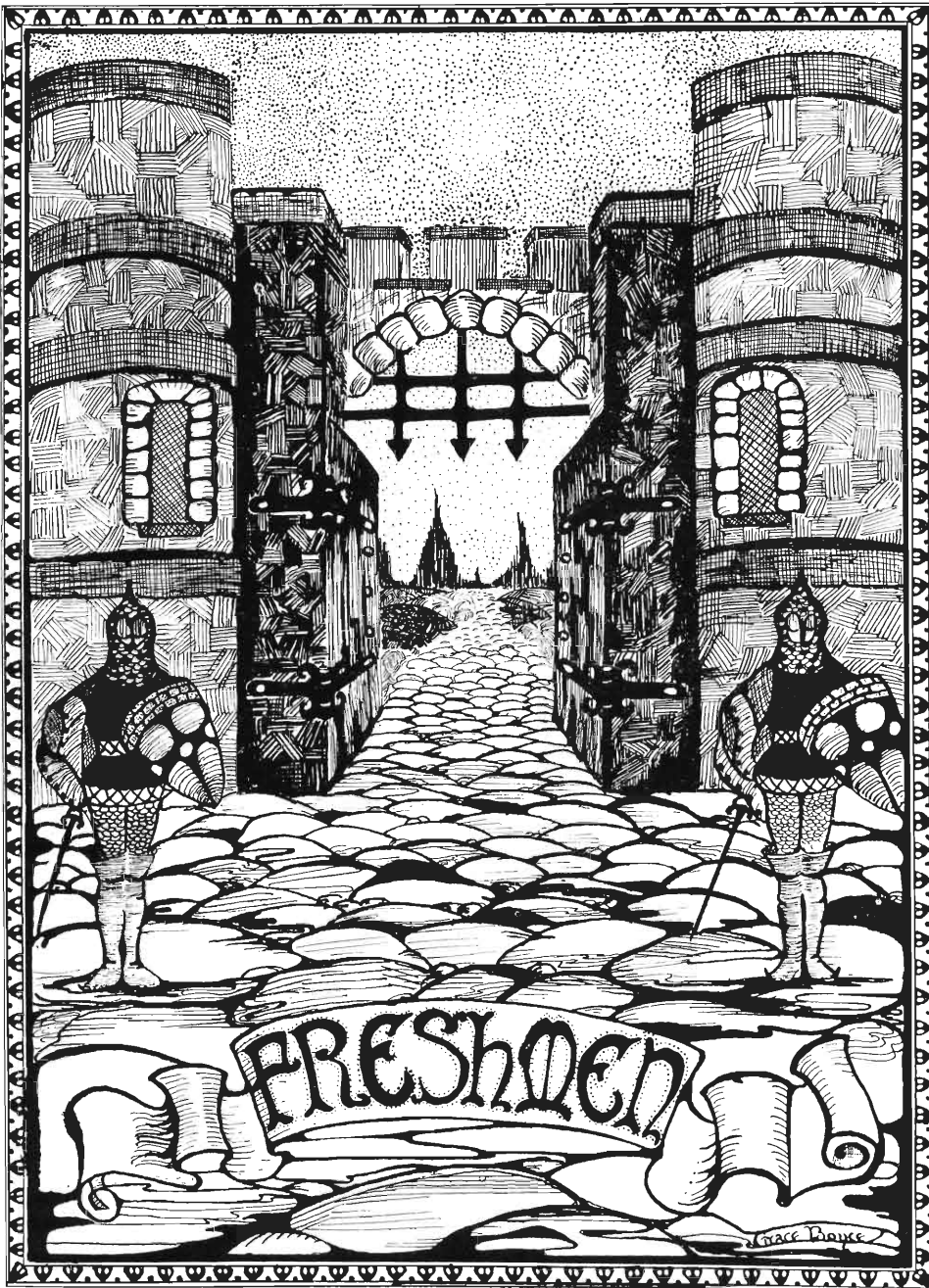



Freshmen Council

REED DIXSON, *Morenci*. Sp. President Freshmen Class. Rep. on Student Council, Deputation Team, Y. M. C. A.

VIVIANE YOUNGS, *Kalamazoo*. Junior High. Vice-President Freshmen Class.

BERNICE McHALE, *Mt. Clemens*. Junior High. Sec. Freshmen Class, Senate.

HARRIET PARKER, *Kalamazoo*. Treas. Freshmen Class, Players, Music Study Club.

CLYDE JONES, JR., *Kalamazoo*. Commerce. Rep. on Student Council, Track.

ROSCOE SNYDER, *Kalamazoo*. Sp. Rep. on Student Council.

ELIZABETH WALDO, *Kalamazoo*. A. B. Rep. on Student Council, Senate.

NELSON YOUNG, *Kalamazoo*. Senior High. Chairman Publicity Committee, Forum, Debating.

WALDO B. KOTH, *Manitowoc, Wis.* A. B. Tribunal, Chairman Decoration Committee.

LOUISE O'DELL, *Union City*. Junior High. Junior High Club, Le Cercle Francais, Chairman Entertainment Committee.



Freshmen Class

WE, THE class of 1929, were very easily pointed out as freshmen by the upper classmen on enrollment day last fall. What it was in our manner that gave us away we shall never know.

However, by the time October arrived we found our place in this institution and were ready to assume our responsibilities. On the day of the Valparaiso-Western football game we had an opportunity to show our first class spirit in the third annual flag-rush. We could tell our freshmen knights by the green paint on their faces, and our freshmen ladies by the display of green ribbon waving on the side-lines. But sad to relate, although we outnumbered the sophomores, we lost the hard-fought struggle.

In the fall elections we again showed our class spirit by casting a large vote. We were very proud of the results—Reed Dixon, president; Vivienne Youngs, vice-president; Bernice McHale, secretary; Harriet Parker, treasurer; Elizabeth Waldo, Clyde Jones, and Roscoe Snyder, Student Council Representatives.

We can truthfully say we have been well represented in campus activities. Nearly thirty freshmen were out for the gridiron sport, a high percentage for first year men. Some of the promising material in basketball were Roy Byrne, Allen den Blyker, George Elias, Jack Wooden, and Wayne Nestor. About twenty-five reported for track; Fisher starred in the clash with East Lansing. Two freshmen, Stephen Lewis and Emmet Redmond, became yell masters. Several of our class became members of debating societies. The three freshmen who made the women's debate squad were Helen McConnell, Glennis Lee, and Martha Hoyt. Almost one-fourth of the number on the men's debate squad were freshmen—Stephen Lewis, Nelson Young, Melvin Mornoe, and Darrell Ostrander. Many were interested in dramatics and become members of the Players. The first-year students in the midwinter play, "Shavings", were Larkin Noble, Maurice Daily, and Carl Snow. Several became members of the band, the orchestra, and the glee clubs. Not least among those deserving honor were Dorothy Eccles, Anna Kieft, Helen McConnell, Norma Murray, Evelyn Wise, and Viola Sebald all of whom were on the honor roll for the fall term.

On the evening of December 4 we gathered in the gymnasium at the invitation of the sophomore class. They gave us a welcome in the form of a reception and dance. In April we gave a reception to the sophomores. Those who were present at both parties considered them two of the most pleasant parties of the year.

We, the class of 1929, feel that we have been wise in the selection of our leaders. We feel that we have taken a keen interest in the welfare of our school and have proved ourselves to be the right kind of nucleus for the sophomore class of next year.



Ganzlin Leard Resh DeMeyer AcAllister Ryerson Jager Newman
 Stillwell Hoosfall Kath Gee Fouch Waldo Snow
 Hill Lloyd Sima Sebald Waller Early

First Year Degree

WITHIN the last few years Western State Normal School has assumed the appearance of a real college. Dignity is added by the presence of upper classmen on the campus. They make the freshmen and sophomores realize that there is something in addition to a life-certificate to strive for.

March 29, 1918, the State Board of Education authorized the normal schools of the state to formulate a four-year course leading to the Bachelor of Arts degree. This four-year course was not to interfere in any way with the various life-certificate courses. A certificate from any of these departments may be applied on the A. B. degree. Just recently requirements for the degree of Bachelor of Science have been formulated. More students are enrolling each term in this course.

This spring about one hundred ten seniors will receive the Bachelor of Arts or the Bachelor of Science degrees. Many are going out into some of the best school systems of our state. The type of position which a student receives at the end of a four-year course encourages more students to enroll each year with the Bachelor's degree in mind.

ADVISORS

MR. EVERETT
 DR. BROWN

MR. SHILLING
 MR. SLUSSER



Stuck DeWaand Martens Runijou Baird Mathers
 W. Gillett Ostrander Ewalt Willis White
 Nelson Monk M. Lee Heaton Hoyt Siegel
 Phelps Greenawalt Johnson Carlson White Dailey
 G. Lee Ferneau Childs Miller Baldwin Dunsmore
 Van Dyke Bogue Cameron Beadle Boyce Burrell
 Woodman Hoffman Dietz Miller White Pratt Barton M. Gillette Stroud

Senior High Department

THE Senior High Department is designed primarily to train teachers for the tenth, eleventh, and twelfth grades of the high school. At present only a two-year course, requiring a major of twenty-eight term hours and a minor of sixteen term hours is required. Within a few years this department will be lengthened to a three-year course, and eventually will be entirely assimilated by the A. B. course. But because of the flexibility of choosing majors, minors, and electives, the transition to an A. B. course is easily made. Many Senior High students do enroll in the A. B. course at the beginning of their third year of school.

Senior High students are prepared to teach many subjects in the high school curriculum. The wide leeway in choosing subjects permits well-balanced courses. For example, we find many Senior High students who are prepared to teach the following combination of subjects: science and mathematics, English and History, physics and chemistry, English and languages.

Senior High students are very prominent in all the clubs and activities on the campus. Not only are they interested in their own organization, the Senior High Club, but also take an active part in college debating, and other activities.

ADVISORS

MR. PLACE
 DR. SCOTT

MR. FOX
 MISS ZIMMERMAN



Crane Brouard Huwer Barber Nykerk Guettler Loder
 Wilkas Hodges Newman Leinaar Griswold Winfield
 Flaitz Clark MacDonald Morris Moor Johnson
 Bergklint Boeve Rix Dolph Moore Carlson
 Hayse Meyer Crisman Janiszewska Schrier Van Dyke
 Brown Busman Vanden Berg Wilson Larkin Sjoberg Lee
 Cargo Fimple Sacucci Freeburn Fenton Zindel Schlutt Lampe Jeannot O'Dell

Junior High Department

THE EDUCATIONAL REVIEW of March 1923 states, "The fact that progressives in all parts of the country have come to realize the complexity, possibilities, and importance of the junior high school idea and give it serious attention and study, is one of the more helpful aspects of the educational situation of the day. Better trained teachers are demanded by the advanced ideals upon which the junior high school is built.

Fully realizing this situation Western organized a Junior High Department several years ago. Its curriculum is planned to prepare students to teach in the seventh, eighth, and ninth grades. People have come to the realization that the junior high school is the unit of transition in the public school system, and that children of the adolescent age need very good guidance. Western is trying to prepare leaders who shall be able to guide as well as instruct.

The Junior High School curriculum in Normal requires work in psychology, education, and English, and a major and a minor subject. Besides a major and a minor two other year subjects are necessary. This is to enable the prospective Junior High teachers to teach at least four subjects, if the demand is made.

ADVISORS

MR. MOORE

MR. WILDS

MISS RAWLINSON

MISS MULRY



Randall Paus Little Fox Osborn Gehman Sommers Young Larson Beam Heath
 Gribble Quade Needham Williams Gardner DeLong Dixon I. Howe Whitbeck
 Forman Tuttle Graham Frederick Wise Jones Lynch Smith Edson

Commerce Department

WHEN the Commerce Department was organized in the fall of 1916, a two-year course was offered. Now, Western offers a three-year curriculum in commercial subjects, granting a life-certificate and leading to the Bachelor of Science degree. The aim of the department is to prepare students for teaching commercial subjects in public high schools. Excellent opportunities for practice teaching are found in the well equipped commercial departments of the Paw Paw High School, Central High School, and Normal High School. The curriculum includes a balanced variety of subjects other than those cognate with commerce work, and the three-year certificate represents a wholesome cultural equipment for teaching.

At present there are 125 in the department, forty-five of whom are to be graduated at the end of this year. Many of them will join the large number of Western's graduates, who are teaching in commercial departments of high schools throughout the state.

ADVISORS

MR. PENNELL

MISS WATSON



Kesler Wheeler Myrmel Wolfert Bedell Guild Rivers Frisanco
 Ruane Bunbury M. Gibson Hallberg Schuring Anderson Van Doesburg Boseker Fedrizze
 Henning Young E. Gibson Logan Schrier Shaw Poppe Laird
 Judd Maurina Martini Marchetti McLaury Barry Blakeman

Later Elementary Department

WELL trained teachers are constantly in demand for the intermediate grades which bridge the gap from the early elementary pupil to the junior high school pupil. It is the purpose of the Later Elementary Department of Western State Normal School to prepare students to teach in the third, fourth, fifth or sixth grades, or in any number of these grades. Courses in psychology, and education, English, art, and music are required. Three consecutive courses in some subject taught in the later elementary curriculum are also necessary. Students of this department receive a well balanced variety of subjects. They obtain experience in teaching in the Training School and outlying schools of Western's teacher-training institution.

The regular work of this department is supplemented by the Later Elementary Club. Freshmen are urged to join this organization, since they receive infor-



Koopmans Kieft Backhurst McMaster Tansley Botsford Sweezey Emig
 Mowry Lafer Keefer Taylor Hafer Randall Rothfuss Sorensen Elenfelt
 Branyan White Simpson Mullins Weigand Conant Stinholm Walker
 Skoog Nye DeYoung LaGrieve Palmer Haylett Huff

mation and suggestions concerning later elementary education, which they cannot receive in the classroom.

This department has always been one of the largest and most active groups at Western. Its enrollment is larger this year than it was last year. Probably its members are attracted by the fact that most graduates of this department are placed in good positions. Later Elementary students are teaching in some of the very best school systems of Michigan.

ADVISORS

DR. HENRY
MISS STRUNK

MR. ELDRIDGE
MISS BOSWELL



Telfer Jenks Seastrom Corey Replogle Stocking
 Waldorf Brown Schaubel Engel Feeney
 Griswold Gwinn Rumsey King Schau Osborn
 Loehr Spawn Greene Hook Richardson
 Washburn Moore Kemstra Greiner Jutkins
 Burkland Pelon Sawyer Mudge R. Brown
 P. Brown Hildebrandt Sanders Parks B. Pierce D. Pierce Greenman Rowley Kleist

Early Elementary Department

THE Early Elementary Department consists of about four hundred students, who are preparing to meet the problems of the young child of the pre-school, kindergarten, and primary ages. Both professional and cultural training are included in the Early Elementary curriculum. A year of work in the department of education is devoted to child study. In this students learn to understand the physical, mental, moral-social, and emotional needs of young children. The course offered by the Early Education Department is planned to adapt prospective teachers to the needs and interests of the young child. The curriculum provides social training, training in English, story-telling, plays and games, and methods connected with the teaching of reading and literature.

The education of the young child is receiving constantly more recognition as is shown by the development of nursery schools in Europe and America. Dr. Watson of Johns Hopkins University very ably expresses the need of well-trained Early Elementary teachers: "I do wish to decry the tendency in our



Wingeier Gage Enderle Vermilyea Rogers Morden
 Rowley Blakeslee Shearman Crall Jonkman
 Van Tilburg Raymer Weeks Todd Loop Packard
 Omness Fairbairn Morley Pendleton Pierce
 Slautel Van Amburg Davis Ranney McConnell
 Moon Dowsett Gould Robinson Boylon
 Albin Roth Pickett Henderson Salm Peterson Luney Erb Schanz

American schools to think that any teacher is good enough to teach young children. In so far as I have learned anything from my work on infants and very young children I should say that it shows, first, that parents, and second, that the early grade teachers, equally, must share the responsibility for making or marring the emotional life of the average child. We must secure exceptional teachers for these early grades. If modern conditions would permit it, we should like to see these early grades given over to genuine students of child psychology. If the early grades were manned by these highly trained specialists, we could be sure that many of the mishaps to the emotions due to home training could be corrected, and we could certainly be sure that from the entrance into the school system of our country no further mistake would occur."

ADVISORS

MRS. CAMPBELL

MRS. PHILLIPS

MISS TAMIN



Dodge Warner Goon Waters Link Morgan Brockway Buehler Eash Gleason Davis Cox
 Aurich Schrade Koenigshof Kiley James
 Layne Woodmansee Maess Schaus Parmelee Nichols
 Wing McCurdy Kipp Campbell Clark Young Obermeyer Wiltenburg Morris Snyder

Rural Education Department

THE Department of Rural Education of Western State Normal School, a pioneer in its field, prepares students to meet the special problems of rural school teaching. The educational needs of rural communities have been slighted in the past, and there are now great opportunities in Rural Education for a peculiarly satisfying kind of service. The department wishes to supply country children with schools and teachers as good as those which city children enjoy.

In addition to one and two year training courses there are now special courses open for third and fourth year students who are interested in this field of education. The Rural Education curriculum provides students with theoretical and practical instruction, and provocative contact with the newer needs of country communities.



Gibbs Reifschneider Dipert Hess Franz
 Peterson Zitka Saunders Kieft Sheehan Moody
 Vander Wall Bolt Norberg Duchane Cooper Kendall Roe King Noggle Momamy
 Albaugh Hanson Painter Hay Wark Field Parker Bos Brayton

The regular work of the department is supplemented by the activities of the Collegiate Country Life Club, which gives valuable training in rural leadership. The annual Rural Progress Day brings the Rural Education students in contact with national and state leaders in rural work.

Dr. Ernest Burnham has acted as director of the Department of Rural Education for twenty-two years. He has served in this capacity very efficiently and has now obtained a national reputation for his work in rural education. The success of the Collegiate Country Life Club and of Rural Progress Day are due in great measure to him.

ADVISORS

DR. E. BURNHAM

MR. POWELL



Hale Trimpe Leedham Woodard Gebby Howe Patzkowsky
C. Carpenter N. Carpenter Wagner Nichols
Tabraham Sherwood Huff Van Houten Clevering
Shilling Opsata Lewis Wesler Hathaway Sweet Siegel Cooper
Clark Logan Steffens Beilfuss Wright Gardner Hayward Momamy

Manual Arts Department

AS TIME passes, the Manual Arts Department assumes an important place in this school. Since the erection of the Manual Arts Building, in which we find an auto shop, an elementary benchwork room, a soft metal foundry, a forge shop, and many shops of various sorts, the students in this department have been obtaining better training—a training which is valuable to those who are planning to teach in the public schools. This department offers not only a regular two-year life certificate course, but also excellent third year work and a fourth-year course, at the completion of which the Bachelor of Science degree is granted. Since the department realizes that the world demands men of efficiency, it has planned its course to develop this much desired quality. The Manual Arts Department may be called a laboratory in which the keenest thought and individuality of its students are recorded in the moulding of inanimate objects into things of beauty and service.

ADVISORS

MR. SHERWOOD

MR. HUFF



Slack Bartlett Newland Snow James Bulhand Hunter McWorter
Cady Brundage Smith Burdick Miner Inglis Marvin Biddlecome

Home Economics Department

HOME Economics stands for modern ideals of home life, for the application of science to the solving of home problems, and for the liberation of home workers from the useless routine of the old regime. The specific aim of the Home Economics course is the preparation of students for teaching Home Economics. The general aim is the development in the students of a desire to apply the principles of right living to their own lives, the application of which will lead to better standards of health and home life.

In the last few years interest in the newer technique of home making has increased. When the Home Economics Department was first organized in this school, it consisted only of classes in cooking and sewing; now the work of the department includes all phases of the home, such as, home management, home furnishing, and home nursing. Beginning with the fall term of 1925 we extended the course to three years. We plan to have a four-year course to offer, as soon as we can obtain more equipment and a larger Home Economics faculty.

ADVISORS

MISS MARY MOORE

MRS. CAIN

MRS. SCHUMACHER



Wilson Callard Young Acker Vander Brook Gilbert Greenman Applegate
 Denning Norcross Parker Everest Phillips Ewing Mooney Streeter
 Trumpower Kinch Wassman McElwain Gage Smith McGormley

Music and Art Departments

WESTERN'S Music Department aims to prepare supervisors of music for public school work. The curriculum of this department is well planned.

Work in psychology and education and in English is required of all Music students. Those who expect to supervise music take a course in methods. In the first term methods of teaching music in the primary grades are discussed, in the second term methods in the intermediate grades and in the third term methods in the junior and senior high schools and also chorus conducting.

In addition to the routine work of this department there are innumerable opportunities for real musicians to show their talents. These include the Varsity Girls' Glee Club, the Men's Glee Club, the Orchestra, the Band, and the Music Study Club.

The Art Department of Western offers an excellent course to those artistically inclined. The curriculum affords a balanced variety of subjects. The well equipped four rooms at the barracks are splendid work shops for Art Students. A majority of students in this department belong to the Art Club.

Although many students are enrolled in each course, there are some who follow a combined curriculum of both Art and Music.

ADVISORS

Music
 MR. MAYBEE
 MR. HENDERSON

Art
 MISS SIEDSCHLAG
 MISS ROBERTS



Shaw Sprague Marhoff Marshall Jones Burlington McCarty Shanahan
D'Anjou Strockis Lear Muma Weidenfeller Kimball
Nyland Fisher Bacon Carson Martin

Men's Physical Education Department

IN 1919 the men's Physical Education Department had a very humble beginning. Only fifteen men were enrolled in the special course at that time. At the beginning of the fall term 1925 a three-year course was required of all men enrolled in the Physical Education Department. Previous to this time only a two-year course was required for a life certificate. Many men, however, are taking a four-year course in Physical Education. Several men will graduate this year with a degree.

This department endeavors to prepare men to lead groups of boys and men and to coach teams in public schools. Our coaching staff is very well qualified to make leaders of the men of our Physical Education Department and to instill in them the principles of true sportsmanship.

Our new gymnasium has made possible the enlargement and improvement of this department. New classrooms and equipment for all kinds of sport have encouraged more students to enroll in the Physical Education Department. Demands are constantly made for teachers of physical education, since its importance is realized more every day.

ADVISOR
MR. TAYLOR

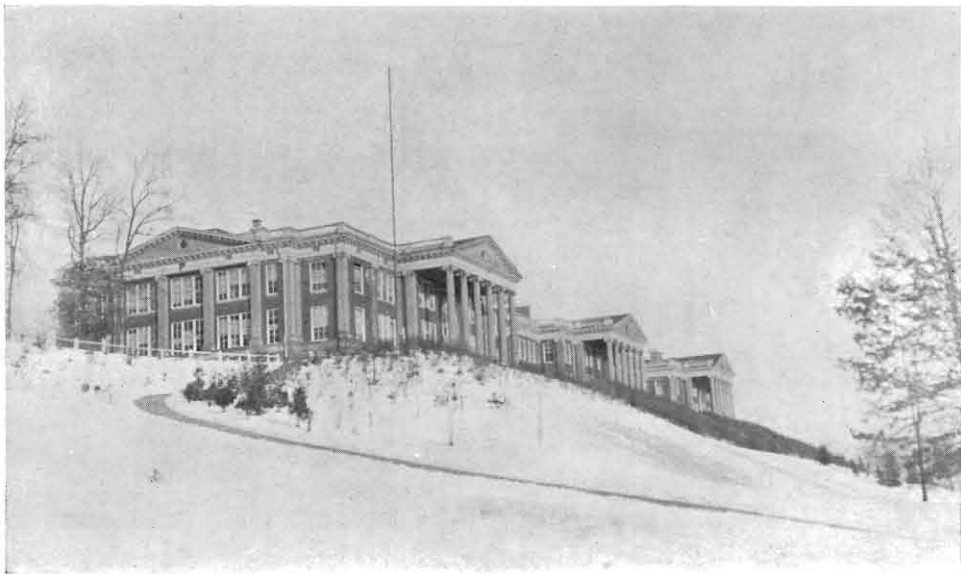

Forsan et haec olim meminisse iuvabit.

Perhaps the remembrance of these things will prove a source of future pleasure.

—*Virgil.*



1000

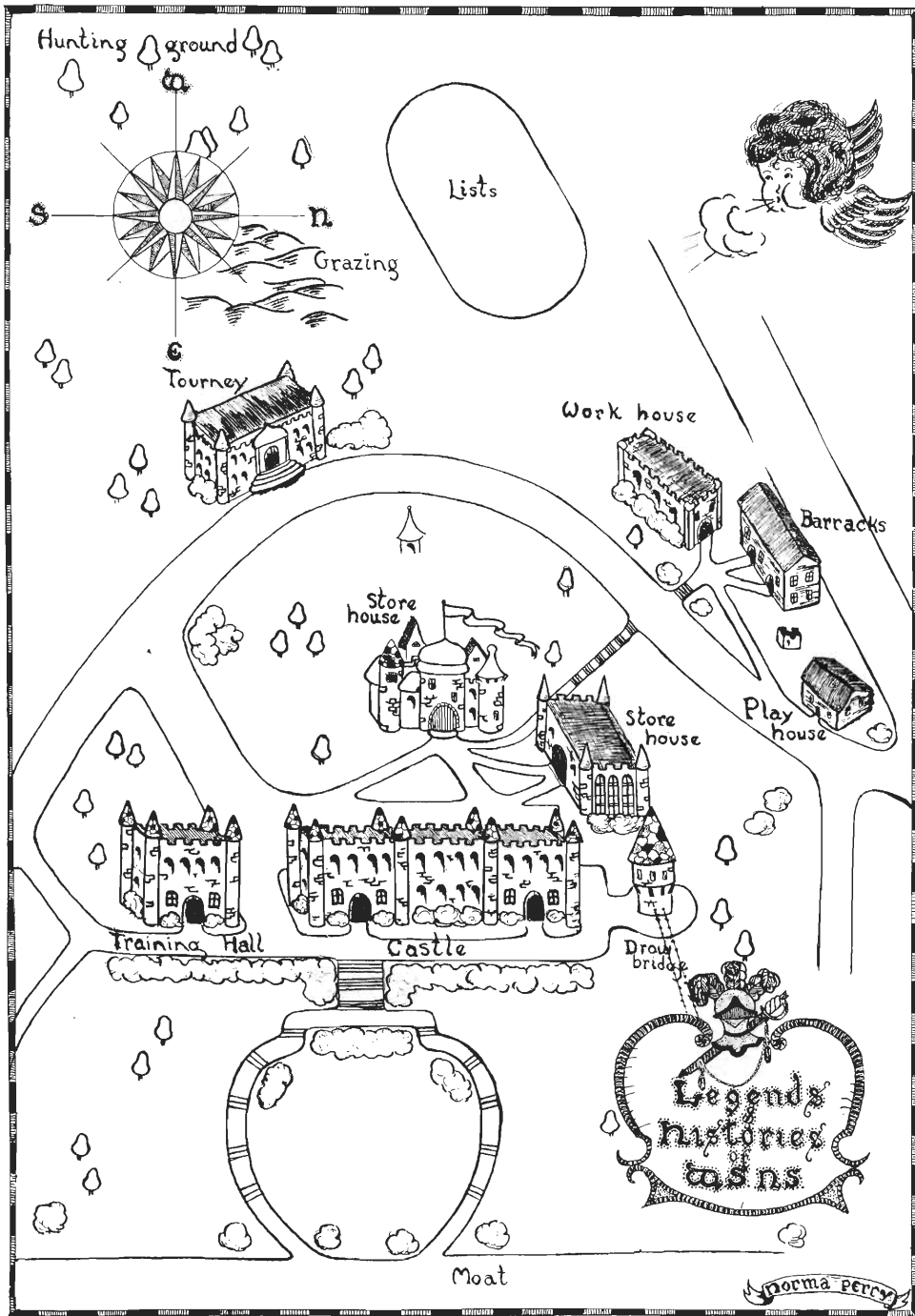

History

WESTERN State Normal School is twenty-two years old. Twenty-two years ago this summer the State Board of Education of Michigan, authorized by the state to establish a fourth normal school, chose for the site a barren hilltop covered with a pear orchard, overlooking the city of Kalamazoo. With even greater foresight it chose as architect of the school, which was to rise on those heights, Dwight B. Waldo, who had been Principal of the State Normal at Marquette since its establishment in 1899. One wonders whether, even in its confidence, the Board which gave us President Waldo envisaged how great his accomplishments would be.

At the time of Western's twentieth anniversary two years ago Dr. William McCracken paid tribute to the work of President Waldo in the following words:



The pear orchard from Walnut Street, 1904



The first building on the Hilltop, 1905

“Twenty years ago a man, a vision, and a hillside—no building, no students, no faculty. Today the same man, but with greater insight and more ample powers and with a judgment more acute and stronger by experience; the same vision, but larger, more amplified, and more definite; the same hillside, but now crowned with stately buildings which also extend beyond the confines of the pear orchard of twenty years ago.”

Out of that pear orchard rose, one by one, three stately buildings. In the beginning 117 students met in rented quarters—the old high school and the old Kalamazoo College building. There were only twenty acres in the original campus site, which faced east sixty rods on Davis Street and had the irregular contour of Oakland Drive on the west. Only President Waldo and a few of his enthusiastic co-workers remember those days. Two of our present faculty were among those associated with Mr. Waldo that first fall of 1904: Dr. Ernest Burnham and Professor L. H. Wood. Where in the summer of 1904 there were 117 students enrolled, in the summer of 1925 there were 1909 in residence and



As Western looked in 1907

89 in off the campus classes. And where that first fall term there were 107 enrolled, in the fall of 1925 there were 2,235. Naturally, buildings large enough to be called stately had to be built in rather rapid succession.

By the time Dr. William McCracken came in 1907-1908 the first of these three buildings with its portico of white pillars had arisen on the brow of the hill. It was the Administration Building. Before his first year was completed another like the first, the Gymnasium, had taken its place beside it, making when incorporated with it our present imposing main building. When Professor George Sprau began his work in 1909 there were three porticos cutting their profiles against the sky. The Training School had been added. And so many were the students climbing the hill to these handsome new quarters that the electric railway was built and put into operation.

The rest of the buildings followed at intervals of only two or three years, scarcely fast enough to meet the need. With the erection of the Science Building in 1914 the hill began to attain something like its present population and looked very

much a college. And indeed by this time it was a college. The faculty had been greatly augmented and several of the special curricula had been instituted. A special building for Manual Arts work was added soon after.

Then came the war and the S. A. T. C. interregnum. The Barracks are still in use—a souvenir of those days. A nobler sort of memorial of the willing service of Western State Normal students to their nation was the enlistment of 305 young men, some of them alumni, twelve of whom made the great sacrifice.

The last few years, since our recovery from the war, have seen the greatest changes. We count our students in four figures and our faculty in three. The greatest of our needs, a new Library, adequate to our future, has been magnificently met, and has been in use since 1924. The Men's Gymnasium is now an actuality. We are beginning to breathe the air of a new day. In standards of scholarship, in standings of curricular requirements, in standards of instruction we have reached maturity. We have not passed our twenty-first birthday for nothing.



The Training School was added in 1909

And the end is certainly not yet. Every one knows the new kind of growth which builds on maturity. Dr. McCracken has wisely said of him who has led us thus far: "Keen-eyed he is, taking the long look forward, seeing visions, but not visionary." As time passes he will add to his work. His task is not yet finished. "To him it is a living, growing thing which still needs much to round the plan he clearly visions. The plan grows, too, and is always far ahead of the actual accomplishments. Time and financial support are the factors necessary to its full realization."

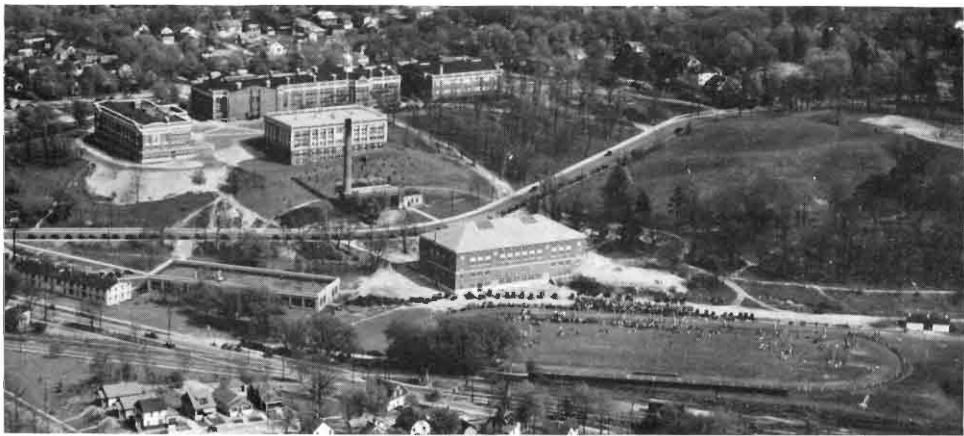

A real college to-day!





BENJAMIN BUIKEMA, *Grandville*
President, Student Association



MARIE RAPP, *Marshall*
President, Junior Class



WALTER FARRER, *Negaunee*
Football Captain



REXFORD CLARK, *Watervliet*
Music Manager



NEAL JOHNSON, *Fremont*
Baseball Captain



FREDERICK HARRINGTON, *Bay City*
Student Editor, *Herald*



FRANCES LITTLE, *Kalamazoo*
Vice-President, Student Association



THEODORE HUBBARD, *Merrill*
President, Sophomore Class



HUBERT SHINN, *Vicksburg*
Editor, BROWN AND GOLD



HARRY LEE, *Niles*
Basketball Captain



FRED MORROW, *Wabash, Ind.*
State Record, Pole Vault



MARGARET NICHOLSON, *Sturgis*
President, Women's League



LEE HART, *Kalamazoo*
State Championship, Tennis



MERWIN LEWIS, *Bellevue*
Business Manager, BROWN AND GOLD



GORDON LAMPHERE, *Grand Ledge*
Debate Manager



ALBERT BECKER, *Grandville*
Treasurer, Student Association



HELEN HAIGHT, *Ionia*
Secretary Student Association



ROMANE BARNARD, *Litchfield*
President, Senior Class



REED DIXON, *Kalamazoo*
President, Freshman Class



LAURENCE CHICKERING, *Belding*
Track Captain



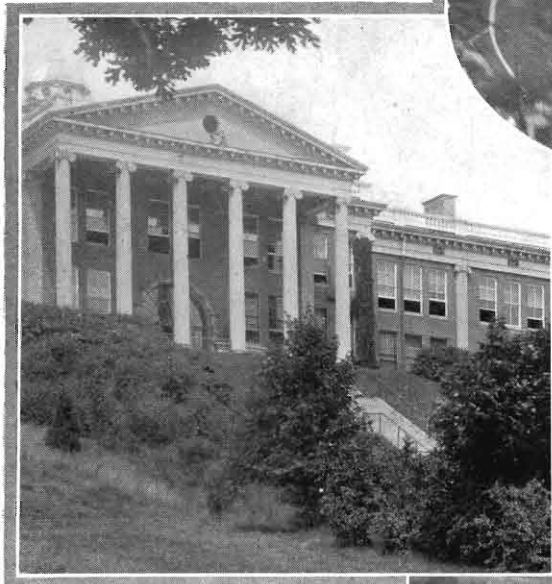
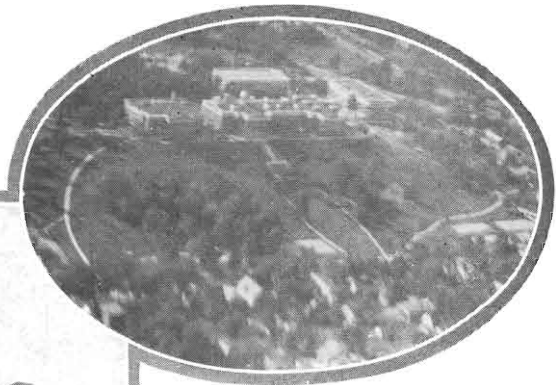

*Workshop
and*

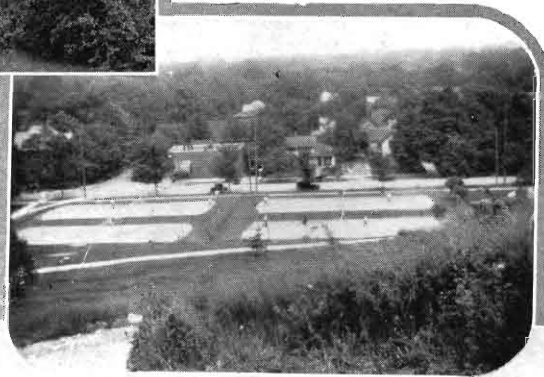

Playground

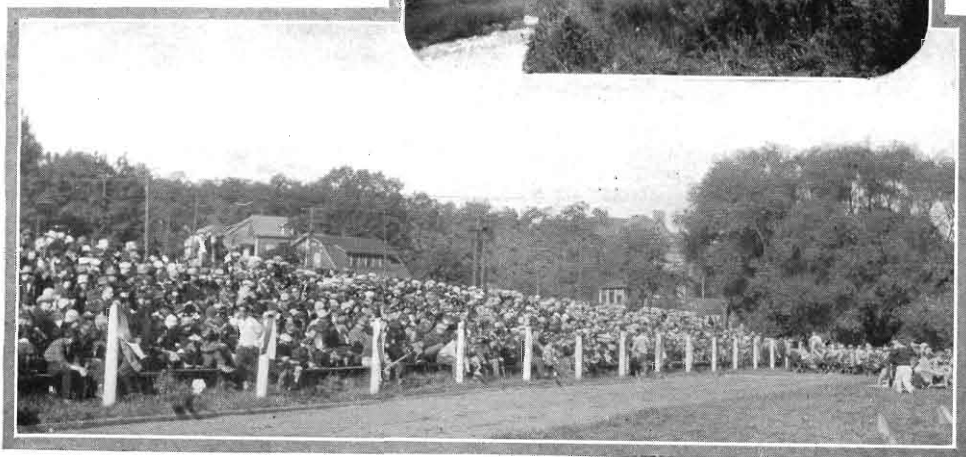

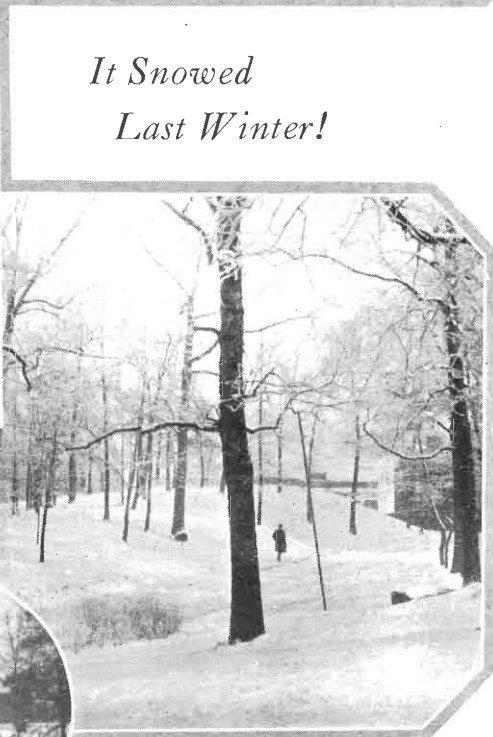

*It Snowed
Last Winter!*



*Extra-curricular
Course in
Stresses and Strains*



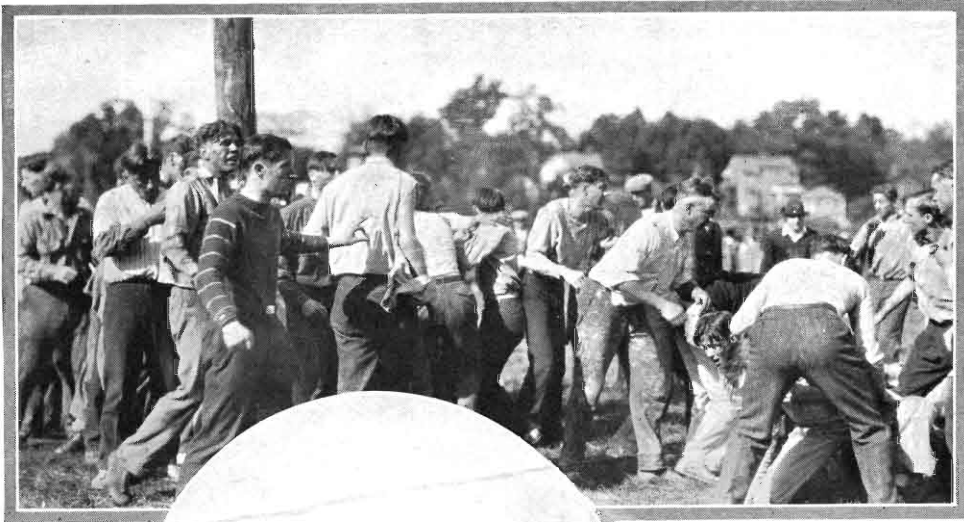

*The Wildest
Colts*

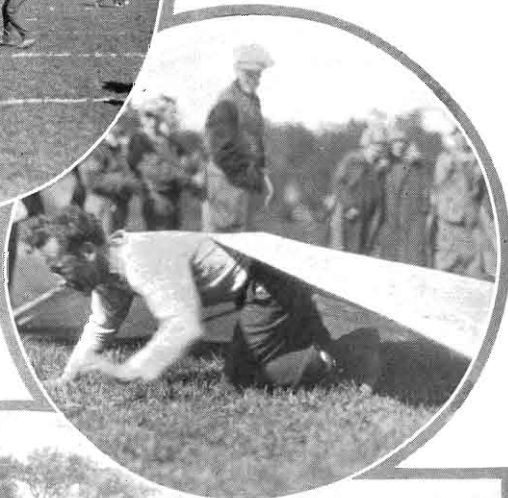

*Make the Best
Horses.
—Plutarch*





We Did!

*With the
Help of
the Band*





*Field Trips
Abroad*



*And
At Home*

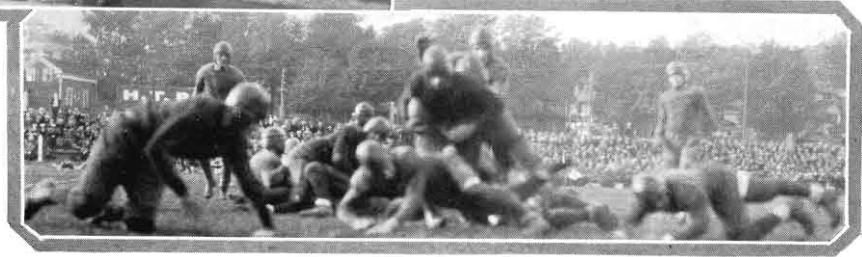



*A
Diamond,*

A Couple of Hearts,

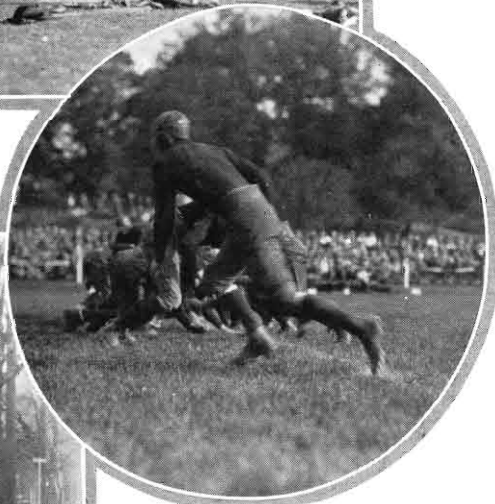

A Straight Run,

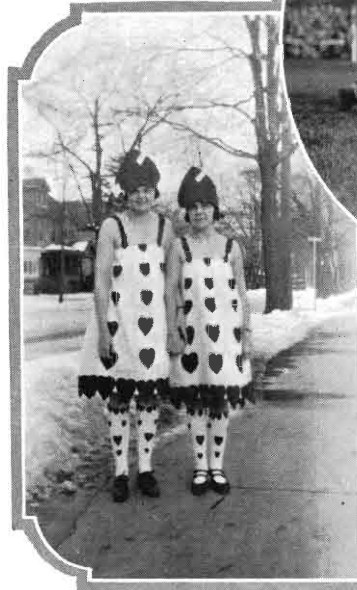

*And a Handful
of
Jokers*





VISTAS OF OUR DAILY TASKS



A PILLAR'D SHADE
HIGH OVER-ARCH'D, AND ECHOING WALKS BETWEEN.
—Milton.

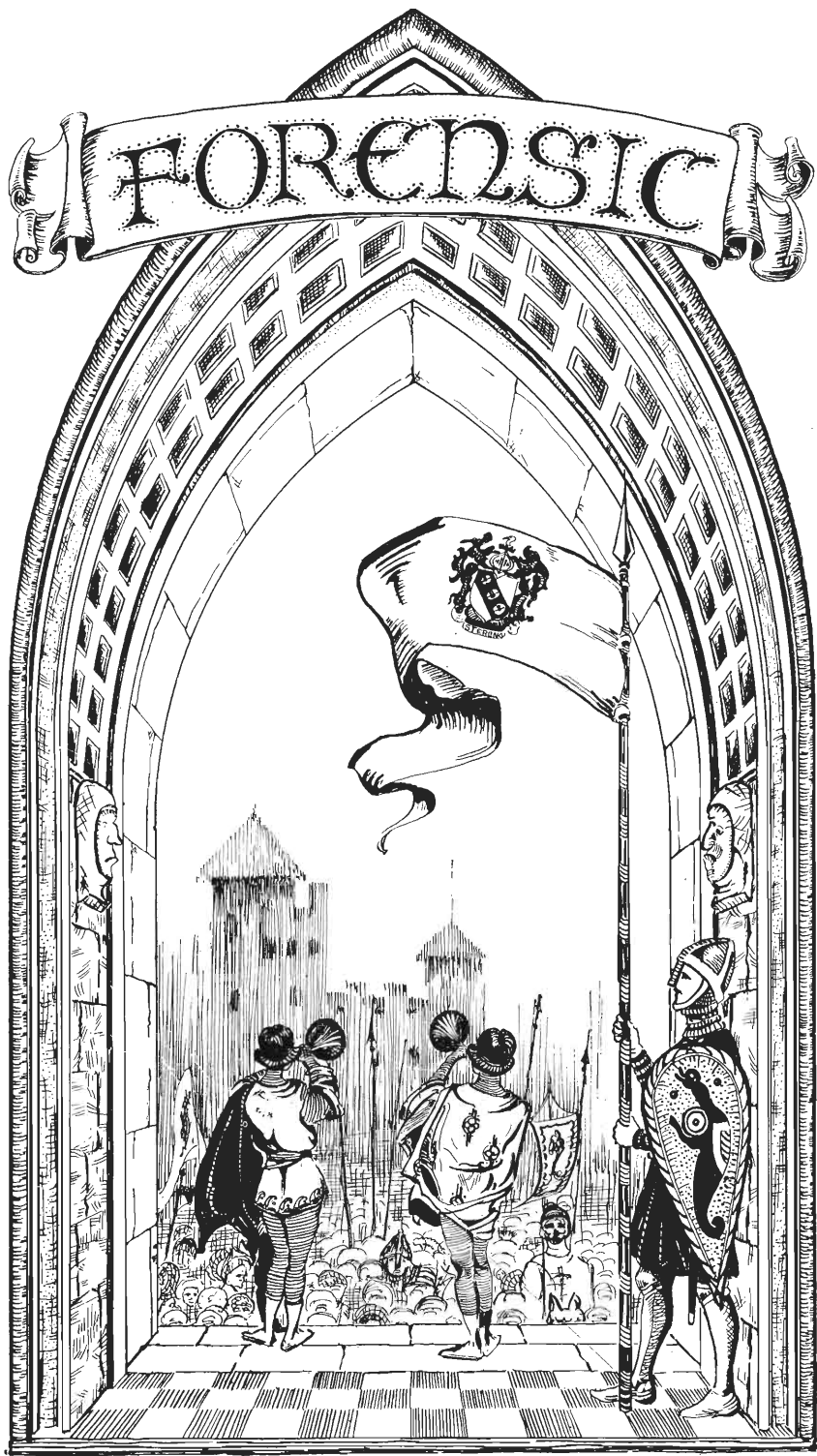



Lindblom Lamphere Lahman
 Reeverts Wilde McMonagle Backus

Forensic Board

THE Forensic Board was organized for the purpose of supervising intramural debating, controlling the Debate Loan Fund and the Debate Scholarship, aiding intercollegiate debating and—more generally—for the promotion of greater harmony among the several organizations interested in debate. The duties of the board are advisory in nature and do not cover financial matters except in cases of policy. There are no regular meetings.

Although the present board has been in actual session only a few hours, it has transacted all necessary business with dispatch and accuracy, and has not been rent with strife or individualism. The intra-mural debates went off smoothly and showed the increasing interest of the school in this annual classic. The Debate Loan and Scholarship fund, sponsored by this body, was materially increased.

MEMBERS

CARROLL LAHMAN, *Men's Debate Coach*
 ANNE E. LINDBLOM, *Women's Debate Coach*
 LOUIS REEVERTS, *Forum*
 JAMES MCMONAGLE, *Tribunal*
 OLLIE BACKUS, *Senate*
 JULIA WILDE, *Academy*
 GORDON LAMPHERE, *Debate Manager*

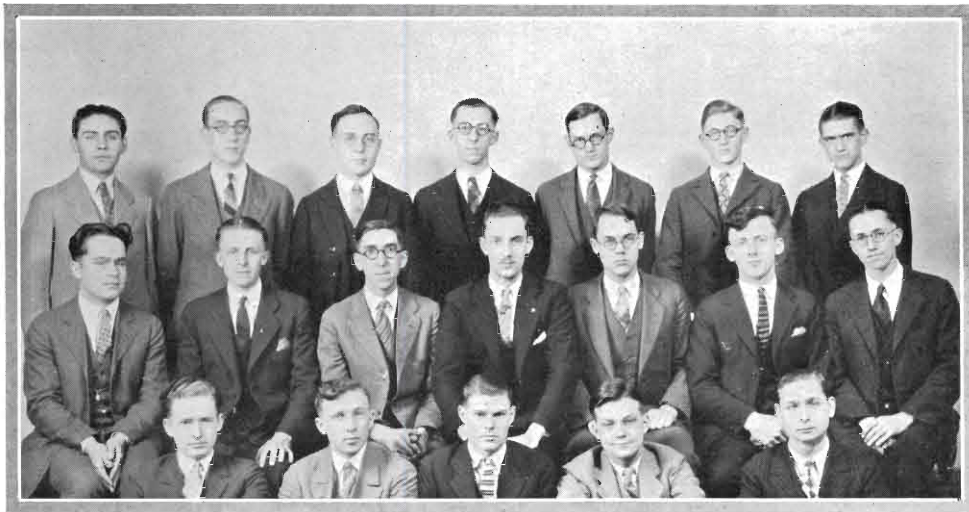

Monroe Ostrander Lahman Lamphere Brown Becker Raven
 Cole Murphy Holdeman Reeverts Young Secord Flag
 Jennings Edwards McMonagle Lewis Munk

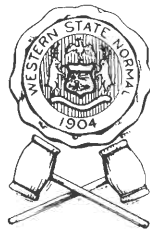

Men's Intercollegiate Debating

THE debating season for the year 1925-1926 has been by far the most pretentious ever undertaken at Western. Not only have more men been given an opportunity to display their platform skill than ever before, but the schedule has been the most extensive ever carried out.

From the eighteen men chosen on the varsity squad, in this our fifth year of intercollegiate debating, fourteen men have participated in debates.

Perhaps the most significant event occurred during the fall term when Western engaged in her first international debate against Cambridge University on the prohibition question. A record crowd of 1,700 witnessed the debate.

The season has provided a variety of questions. In the state League debates the question of "Russian recognition" was used. While in the Tri-State Normal Triangle, "Child Labor" formed the basis of discussion. Three questions instead of the customary one, have provided the squad with plenty of work.

Near the close of the winter term four of the varsity debate squad accompanied by Coach Lahman left on a twenty-six day trip to the west. During the trip they debated thirteen colleges in six states.

Relationships have been established with several new high calibre schools. Among others are Carleton College and the State College of Washington. Considered in all its aspects, the season has been a most satisfactory one. Much of the success of the season can be attributed to the thorough training the men received from Coach Carroll P. Lahman.

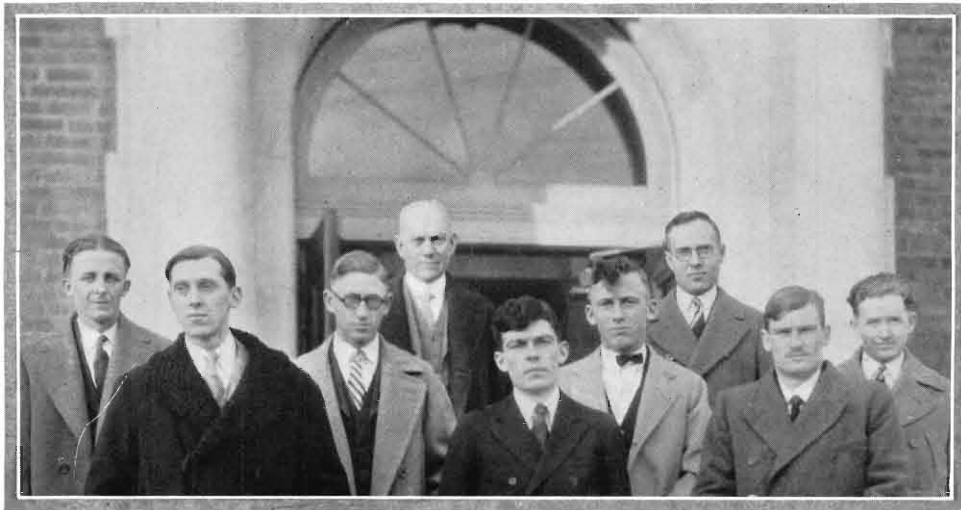

Murphy Lloyd Becker Pres. Waldo Devlin Secord Lahman Ramsey Jennings

Cambridge Debate

Resolved, that this house is opposed to the principle of prohibition.

CAMBRIDGE—affirmative.

WESTERN—Negative

UNDOUBTEDLY the most outstanding event of Western's five-year forensic history was the debate with the team from Cambridge University of England on November 10. On their tour Messrs. Ramsey, Devlin, and Lloyd visited some of the largest universities of the middle west. They met only three teacher-training colleges, one of which was Western.

In preparation for this debate a squad of nine men was chosen. Besides the men finally chosen to constitute the team, the squad consisted of Elton Cole, Troy Clawson, James McMonagle, Louis Reeverts, Nelson Young, and Donald Murphy (alternate on the final team). In the debate Western was represented by Albert Becker, Edward Jennings, and Arthur Secord.

The debate was held in the Masonic Temple. Interest in the question and the unusual nature of the debate drew a crowd of about 1,700 people, which included many townspeople and about 200 high school students and coaches from places within a radius of fifty miles.

The Brown and Gold team met the Cambridge men with their own style of debating. Each man talked as long as he had anything worthwhile to say. Constructive and rebuttal speeches were in the main combined. There were no judges except the audience. Despite the fact that the Englishmen had an advantage from their training in the Cambridge Union and their participation in practical politics, it was agreed that their suavity and wit were well matched by Western's trio.

	<i>Before Debate</i>	<i>After Debate</i>
For prohibition.....	729	732
Against prohibition.....	182	179
On merits of debating—Cambridge		532
Western		450



BROWN

LAMPHERE

BECKER

Tri-State Normal Triangle

Proposition: Resolved that the constitution of the United States should be amended to give Congress the power to regulate child labor.

Affirmative (with Illinois at Paw Paw March 3)

THOMAS BROWN '26
 GORDON LAMPHERE '28
 ALBERT BECKER '27, *Capt.*
 ALLEN EDWARDS '28, alternate

Won by Western 3-0

Negative (with Oshkosh at Oshkosh March 10)

STEPHEN LEWIS '29
 MYRON RAVEN '28
 DEAN FLAGG '26, *Capt.*
 GORDON LAMPHERE '28, alternate

Vote of Professor A. T. Weaver of the University of Wisconsin in favor of Oshkosh

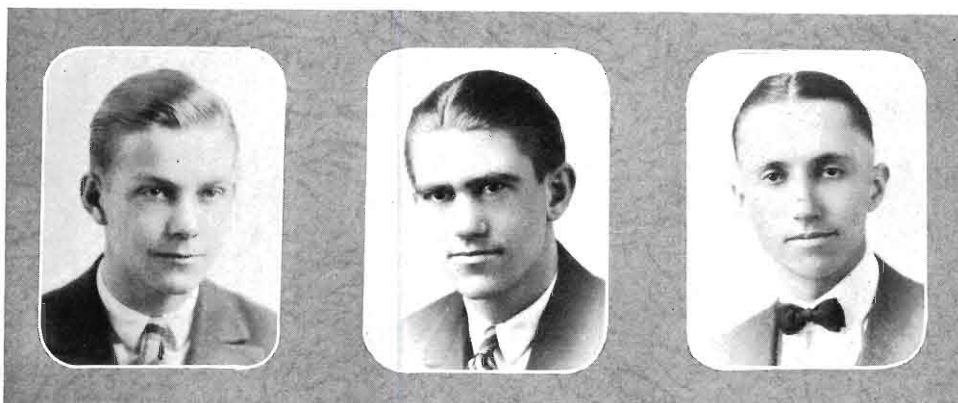

LEWIS

RAVEN

FLAGG

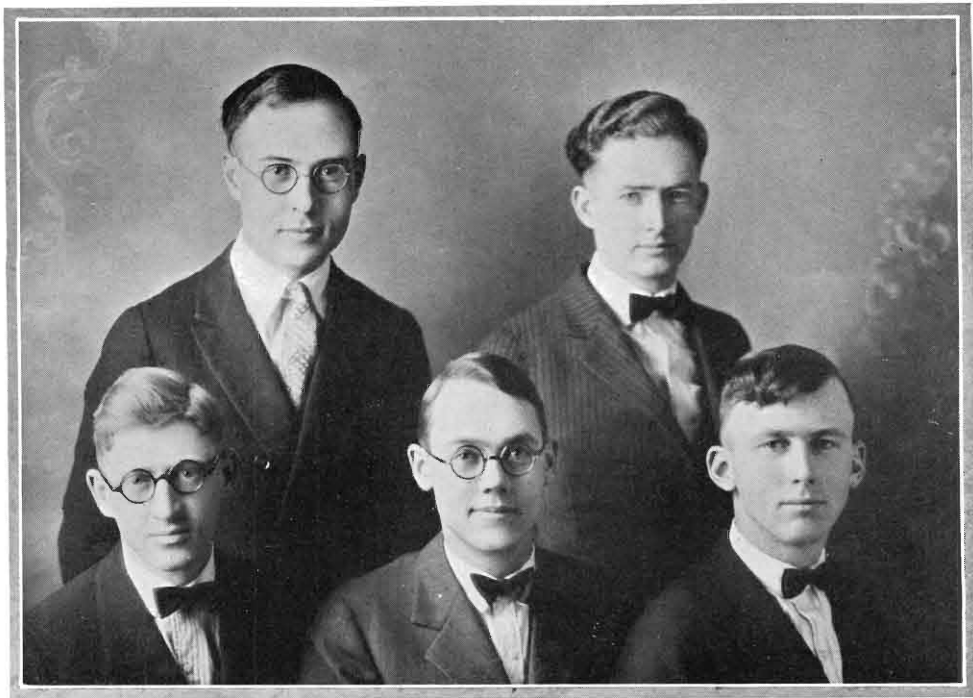

Western Debate Trip

CELEBRATING her fifth year of intercollegiate debating, Western State Normal sent Coach Lahman and a team of four men—Albert Becker, Edward Jennings, Arthur Secord, and Nelson Young—on a tour of three and a half weeks through Illinois, Iowa, Nebraska, Colorado, Kansas, and Missouri. They left March 14 and arrived home April 8. They had travelled 3,400 miles, had debated thirteen colleges in six states, and had attended as guests the forensic convention of Pi Kappa Delta at Estes Park, Colorado. The question used in all the debates was that of adopting a child labor amendment. Each man debated both sides of the question, and each was in a two-man team in addition to the usual three-member line-up. Young participated in eight debates, Becker and Secord in nine each, and Jennings in eleven.

SUMMARY

March 15	W. Ill. Teachers.....	3 judges, won 2-1
March 16	Monmouth College.....	5 faculty judges, lost 3-2
March 18	Cornell College.....	Audience decision, won on shifts
March 19	Upper Iowa U.....	Audience decision, lost on shifts
March 22	Western Union College.....	Single judge, lost
March 23	Morningside College.....	3 judges, lost 3-0
March 24	U. of Omaha.....	Audience decision, won on shifts
March 25	Grand Island College.....	Audience decision, lost on shifts
March 27	Colo. Agric. College.....	Decisionless
March 29-April 2	—Pi Kappa Delta Convention, Estes Park, Colorado	
April 3	Washburn College.....	Audience decision, won
April 5	William Jewel College.....	Decisionless
April 6	Kans. State Teachers.....	Decisionless
April 7	Central Mo. Teachers.....	Audience decision, won on shifts



Friendly enemies
at Upper Iowa



We're from Missouri



Soft—
as the snow



Estes Park, Colorado



Monmouth College, Illinois



Grips and grippage

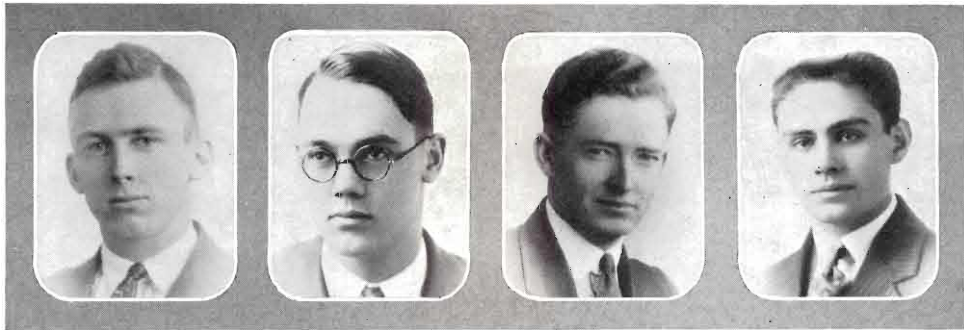

SECORD

YOUNG

JENNINGS

MONROE

Resolved: That the United States should recognize the present government of Russia.

MICHIGAN NORMAL AT YPSILANTI

FEBRUARY 10

Western 1

Ypsilanti 2

Western's varsity debate season for men opened with the usual series in the Michigan Debating League; the first of the four colleges met was Ypsilanti. Western upheld the negative and was represented by Edward Jennings (captain), Nelson Young, Arthur Secord, and Walter Holdeman (alternate).

CALVIN COLLEGE AT KALAMAZOO

FEBRUARY 11

Western 1

Calvin 2

Thursday, March 11, the affirmative "Russian team", which consisted of James McMonagle, Elton Cole, Donald Murphy (captain), and Louis Reeverts (alternate), went into action against Calvin College of Grand Rapids.

Dr. Robert Russel presided, and the judges were Dr. King Beach of Grand Rapids, Professor R. D. T. Hollister of the University of Michigan, and Mr. M. J. Weiss of Central High School.

HOPE COLLEGE AT HOLLAND

FEBRUARY 26

Western 0

Hope 3

Prior to this year the record stood two victories for each school; now it stands three to two in favor of Hope. The personnel of Western's team was the same as against Calvin, except that Louis Reeverts, a former Hope debater, took Elton Cole's place. Against this team was pitted one of the strongest aggregations ever to oppose a Brown and Gold team, and to them Western could lose with good grace. Hope is to be congratulated on her excellent team.

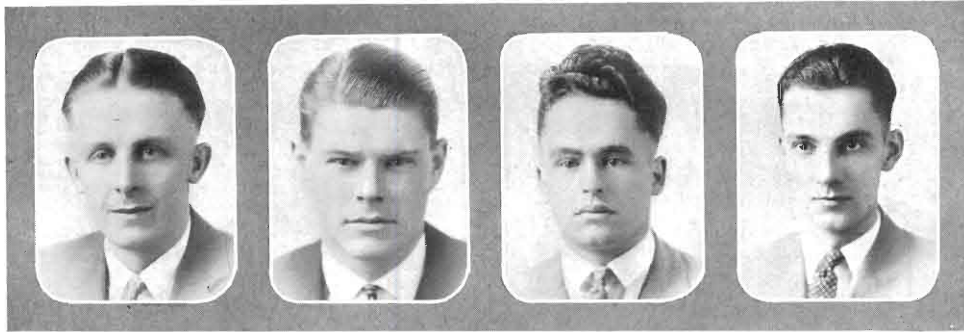

MURPHY

McMONAGLE

COLE

REEVERTS

ALBION COLLEGE AT KALAMAZOO

FEBRUARY 25

Western 2

Albion 1

Following two defeats in as many years Coach Lahman sent his strongest team against the Methodists. Jennings, Young, and Secord (captain), presented a case based on such sound facts and arguments that it could not be matched by the visitors, skilled though they were.

Professor Floyd Moore, a former Albion debater, presided. The judges were L. P. Jocelyn, secretary of the Schoolmasters' Club, C. D. Thorpe of the University of Michigan, and D. C. Eckerman, debate coach at M. S. C.

Resolved: That the constitution of the United States should be amended to give Congress power to regulate child labor.

CARLETON COLLEGE AT KALAMAZOO

MARCH 12

Constantly striving to improve the calibre of forensic activity by meeting stronger schools, Western welcomed a team from Carleton College, Northfield, Minnesota, this year. The debate was strictly decisionless, the first such contest ever held on the Hilltop. Dr. William McCracken presided in his own inimitable way.

Normal's team consisted of two veterans, Arthur Secord and Albert Becker—and a new man, Melvin Monroe, who by his work in this his first varsity debate, promises to be a valuable squad member in the future.

MONMOUTH COLLEGE AT KALAMAZOO

MARCH 10

Western 3

Monmouth 2

Another new relationship established this year was with Monmouth College of Illinois. Western's team was made of Nelson Young, Edward Jennings, and Thomas Brown.

Professor D. C. Shilling, a former member of the Monmouth faculty, presided. The judging arrangements were an innovation. Five local faculty members acted as judges at Kalamazoo and the same procedure was followed at Monmouth. The judges here were Harold Blair, Ralph Boyd, L. E. Crossman, Arthur Delamarter, and Robert Russel. Their vote favored the affirmative's superior knowledge of the question.



STATE COLLEGE OF WASHINGTON AT KALAMAZOO APRIL 17

The home season for 1926 was brought to a successful close with an English-style contest with two representatives from the Pacific Northwest. The visitors, who upheld the affirmative of the child labor question, were both seniors and members of Delta Sigma Rho. Western's two most experienced debaters, Edward Jennings and Arthur Secord, were pitted against them.

The audience vote on the merits of the questions before and after the debate showed a distinct victory for Western, the negative gaining 32 votes, the affirmative losing 21.

The chairman of the evening was President D. B. Waldo.

1926 AWARDS

First Year

- THOMAS BROWN
- DEAN FLAGG
- GORDON LAMPHERE
- STEPHEN LEWIS
- MELVIN MONROE
- MYRON RAVEN
- LOUIS REEVERTS
- NELSON YOUNG

Second Year

- ALBERT BECKER
- EDWARD JENNINGS
- JAMES McMONAGLE
- DONALD MURPHY

Third Year

- ELTON COLE
- ARTHUR SECORD

THE SEASON AT A GLANCE

		<i>Western</i>	<i>Opponents</i>
November 10	Cambridge University, here.....	450 (audience)	532
February 10	Ypsilanti, there	1	2
February 11	Calvin, here	1	2
February 25	Albion, here	2	1
February 26	Hope, there	0	3
March 3	Illinois Normal, here.....	3	0
March 10	Oshkosh Normal, there.....	0	1
March 10	Monmouth, here	3	2
March 12	Carleton, here	Decisionless	
March 14-April 8	Western Trip		
	5 debates won		
	5 debates lost		
	3 decisionless contests		
April 17	State College of Washington, here.....	32 gain	21 loss
		(Audience)	



McConnell Hammond Miller McGuire Renné Backus
 Lee Foy Lindblom, Coach Sweeney Dykstra Hoyt
 Bullen Wilde



Women's Intercollegiate Debating

THE year of women's debating has been, on the whole, very successful. From over fifty entrants, the following squad of thirteen was chosen: Percis Dykstra, Helen McConnell, Martha Hoyt, Glennis Lee, Marion McGuire, Clara Bullen, Margaret Hammond, Katherine Foy, Pauline Renné, Lucia Sweeney, Mabel Miller, Ollie Backus, and Julia Wilde.

The first victory gave Western the championship of the triangle with Michigan State Normal College and Olivet. This was followed by two single debates. Western lost to Central Normal and won unanimously from Hope.

The second triangle included Michigan State College and Albion. In winning from both these schools, Western closed the debating within the State in a climactic manner.

The season was brought to a close by a successful trip to Illinois, Western winning from Wheaton College and Illinois Normal University. The final contest was a split team debate with Rockford.



BULLEN

RENNE

DYKSTRA

Resolved: That the proposed child labor amendment should be adopted.

WESTERN-OLIVET-YPSILANTI TRIANGLE

JANUARY 19

Western 3

Olivet 0

Western Affirmative against Olivet, at Kalamazoo.

1. CLARA BULLEN
 2. OLLIE BACKUS
 3. PAULINE RENNE
- Alternate*—PERCIS DYKSTRA

WESTERN NEGATIVE AGAINST YPSILANTI NORMAL AT YPSILANTI.

Western 2

Ypsilanti Normal 1

1. KATHERINE FOY
 2. MABEL MILLER
 3. JULIA WILDE
- Alternate*—GLENNIS LEE

WESTERN-HOPE, SINGLE DEBATE; FEB. 11, AT RICHLAND.

Western 3

Hope College 0

Western Affirmative

1. CLARA BULLEN
 2. OLLIE BACKUS
 3. PERCIS DYKSTRA
- Alternate*—PAULINE RENNE



BACKUS

MILLER

WILDE

Resolved: That the proposed child labor amendment should be adopted.

WESTERN-CENTRAL MICHIGAN NORMAL, SINGLE DEBATE;
MARCH 19, AT MOUNT PLEASANT

Central Michigan Normal 2

Western 1

Western Affirmative

1. HELEN McCONNELL
 2. OLLIE BACKUS
 3. PERCIS DYKSTRA
- Alternate*—CLARA BULLEN
McCONNELL

Foy

McGUIRE

WESTERN-MICHIGAN STATE-ALBION TRIANGLE
Western-Michigan State College, at East Lansing.

APRIL 13

Western 2

Michigan State 1

Western Negative

1. MARION McGUIRE
 2. MABEL MILLER
 3. JULIA WILDE
- Alternate*—KATHERINE FOY

WESTERN-ALBION, AT KALAMAZOO

Western 2

Albion 1

Western Affirmative

1. CLARA BULLEN
 2. OLLIE BACKUS
 3. PERCIS DYKSTRA
- Alternate*—PAULINE RENNE



Foy

McCONNELL

McGUIRE

Resolved: That the proposed child labor amendment should be adopted.

WESTERN-WHEATON COLLEGE; APRIL 27, AT WHEATON, ILL.

Western 1

Wheaton 0

Negative

1. MARION McGUIRE
 2. MABEL MILLER
 3. JULIA WILDE
- Alternate, OLLIE BACKUS*

WESTERN-ILLINOIS NORMAL UNIVERSITY; APRIL 28, AT NORMAL, ILLINOIS.

Negative

Western 1

Illinois Normal 0

1. MARION McGUIRE
 2. MABEL MILLER
 3. JULIA WILDE
- Alternate, OLLIE BACKUS*

WESTERN-ROCKFORD; APRIL 29, AT ROCKFORD, ILL.

Split-team debate. Audience decision for negative.

Aff. PERCIS DYKSTRA
Neg. JULIA WILDE



Summary

Western 3	Olivet 0
Western 2	Ypsilanti 1
Western 3	Hope 0
Western 1	Mt. Pleasant 2
Western 2	M. S. C. 1
Western 2	Albion 1
Western 1	Wheaton 0
Western 1	Ill. Normal 0
Western	Rockford
Split-team debate—audience decision in favor of negative.	

FIRST YEAR AWARDS

Clara Bullen, Katherine Foy, Helen McConnell, Marion McGuire, Pauline Renné.

SECOND YEAR AWARDS

Ollie Backus, Percis Dykstra, Mabel Miller, Julia Wilde.



Delta Rho

DELTA Rho, Western's honorary forensic society, is now composed of forty-four members, each of whom has represented Western in at least one intercollegiate debate. This organization, formed in the winter term of 1923, has steadily grown in numbers and influence. The Greek letters of its name, Delta Rho, signify "the fine art of persuasion"; and the motto of the organization declares that "Oratory is power." The purpose and aim of Delta Rho, then, is to promote interest and activity in public speaking of all kinds, and especially in debating. Only those members of Western's varsity debate squads who have taken part in at least one intercollegiate debate are eligible for membership in this organization.

In the spring of 1925 eleven of Western's debaters for that year were elected to membership in Delta Rho. After a week of strenuous initiation on the campus, there followed an initiation banquet at Gull Lake when the new members were finally and fully admitted into the mysteries of Western's exclusive forensic society. The banquet was followed by a program consisting of unique toasts from an alumna, two initiates, one of the varsity debate coaches, and the president of Delta Rho. The officers were elected for the coming year as follows: president, Elton Cole; vice-president, Marie Rapp; secretary-treasurer, Donald Murphy; and corresponding secretary, Ollie Backus. A solemn initiation ceremony followed.

In the fall of 1925 a group of active and alumni members met at the Mandarin Inn in Battle Creek for a reunion banquet, and enjoyed a pleasant evening together. The organization, as usual, this spring, will elect new members from the men's and women's varsity debate squads. As the fifth year of debating for Western State, crowned by a debate trip of several hundred miles, this year is an especially triumphant one for Delta Rho. It is the hope of the organization eventually to be granted a chapter in Delta Sigma Rho, national honorary forensic fraternity, as a result of Western's splendid debating record.



Cole, *Pres.* Rapp, *Vice-Pres.* Murphy, *Sec.-Treas.* Backus, *Corres. Sec.* Dykstra
 Wilde Little Miller Jennings McMonagle Buikema
 Moore Becker Lindblom Secord Lahman

“1926”

THOMAS BROWN
 CLARA BULLEN
 DEAN FLAGG
 KATHERINE FOY
 GORDON LAMPHERE
 STEPHEN LEWIS
 HELEN McCONNELL

MARION MCGUIRE
 MELVIN MONROE
 MYRON RAVEN
 PAULINE RENNE
 LOUIS REEVERTS
 NELSON YOUNG



BARRON

SATTLER

BLAIR

Intramural

SEVERAL years ago the Kalamazoo County Bar Association presented Western with a beautiful silver trophy which was to be contested for by the debating organizations of the school. As a result the four debating societies participate each year in a series of debates to decide the possession of this cup.

This year the forensic organizations again had a series of intramural debates to decide to whom the Lawyer's cup would belong. The Forum defeated the Tribunal in the men's preliminary contest, and the Senate defeated the Academy in the women's preliminary contest. The question debated on was, "Resolved that the proposed Child Labor amendment should be adopted." The Senate met the Forum in a final debate and defeated the men's team. This victory gave the Senate possession of the Lawyer's trophy for the second time—a distinction which no other organization has claimed.





Doolittle, *Pres.* Krebs, *Vice-Pres.* Wilber, *Sec.* Case, *Treas.* Callard
 Parker Perry Milton Brown Fanis Witte
 Brooks Mulvany Blakeslee Kinch Bailey

Varsity Girls' Glee Club

THE Varsity Girls' Glee Club is composed of seventeen voices selected from the Women's Chorus. This organization aims to continue the work of the former girls' glee clubs by developing and maintaining a high standard of music at Western.

The club has an unusual amount of talent; many of its members have appeared in groups, and as soloists on several occasions. The club is justly proud of its quartet, which was organized at the beginning of the winter term of 1926, with Mrs. Dorothea Sage Snyder as director. The personnel of the quartet was Adelia Case, Esther Wilber, Evelyn Witte, Joy Doolittle, with Lorraine Sattler as accompanist.



GIRLS' QUARTET

A large repertoire consisting of a wide variety of selections has been prepared. Considerable interest has been aroused concerning the state glee club contest to be held at Detroit May 7, and intense work on the contest numbers has been done. The Varsity Girls' Glee Club has made many public appearances; it has sung for assembly programs, and for several clubs in Kalamazoo, the Kiwanis Club, the Rotary Club, the Lions Club, and the Exchange Club.

OFFICERS

JOY DOOLITTLE, *Pres.*

ESTHER WILBER, *Sec.*

NOREEN CREBBS, *Vice-Pres.*

ADELIA CASE, *Treas.*

ADELINE BLAKESLEE, *Bus. Mgr.*



Schaibly Clark Sonsmith Wagner Amos Doty Pomeroy Newkirk Miller
 Voke Eagleton Dennis Haynes Rolfe Manus Lemmon Cundiff
 Null Hofmann Perry Maybee McIntosh Barnard Klock



Men's Glee Club

THE Men's Glee Club has closed its biggest and most successful year. It made its annual spring trip through western Michigan and in addition took a midwinter tour to Detroit and nearby cities in the eastern part of the state. Several individual concerts were given nearer Kalamazoo and a second trip to Detroit was made at the time of the state intercollegiate glee club contest in May.



The club's audiences this year were most enthusiastic. As last year two dancers from the Women's Physical Education Department—Alma Wingier and Audrey Browne—accompanied the club on its trips and took part in its programs. The club also included an eight-piece orchestra.

Three faculty members made the three trips with the club—Mr. Maybee, director, Mr. Amos, instrumental director, and Miss Mullen, dance director. The Glee Club considers itself fortunate in having Mr. Maybee as its director, and it is chiefly due to his teaching and his high standards for glee club work that the club has been so successful.

Officers of the club were Sam Wagner, president; John Null, secretary; Romane Barnard, manager; Edward Klock, routing manager; Rexford Clark, stage manager; Milo Pomeroy, advertising manager; George Perry, student leader.



GLEE CLUB ORCHESTRA



MEN'S QUARTET



Orchestra

THIS year for the first time the Orchestra has had the direction and encouragement it has so long needed. The membership has averaged about thirty and has included some very fine musicians. Several new instruments have been added this year. The Orchestra has appeared in concert on several occasions; it furnished the music for the Rural Progress Day Pageant and appeared in assembly a number of times, and has come to hold a valued place among extra-curricular activities.

The Orchestra is only one of the many musical organizations which Mr. George Amos has so efficiently directed. The success of this year's band is due in great measure to him. Bands and orchestras of the outlying schools have also been under his capable leadership.



Band

WESTERN'S Band has at last reached its goal—that of becoming a permanent organization. In four short years it has risen from a small musically inclined group to a splendid aggregation of forty fully equipped and uniformed men. The band has appeared at all the football, basketball, and baseball games, and at several musical assemblies.

The band met with instant approval on the basketball team's trip to Michigan State College; this was the band's first long trip. It rehearses twice a week under the supervision of Director George E. Amos. Plans are made to increase the personnel to at least sixty men, with a waiting list composed of a junior or second band.

OFFICERS

LLOYD A. CUMMINGS, *Pres.*

ROBERT M. SHUMAKER, *Vice-Pres.*

ROY GRACHIEN, *Librarian*

GEORGE E. AMOS, *Director*

JOHN CALEY, *Sec.*

ALFRED GATES, *Treas.*

GEO. PERRY, *Bus. Mgr.*



The Players

THE past year has been most successful for the Western Normal Players. Following the precedent of other years they have succeeded in giving genuinely finished amateur performance. Frederick Harrington has been an unusually inspiring leader for the past two years. His incessant labor has been largely responsible for the achievements of the Club.

On February 19 the Players presented their annual midwinter play at the Central High School Auditorium. This was the eleventh midwinter play given by this dramatic club. It has been generally agreed that "Shavings" was the finest production the club has ever presented. Miss Shaw was the invisible force behind the entire play and certainly deserved much credit for her fine direction. Under her guidance it was moulded into an artistic production.

Those who saw the play were very much pleased with the art work. Miss Siedschlag certainly did some marvelous work as art director. The various committee chairmen—Henry Ford, Mary Cavanaugh, Frances Little, and Julia Joy—worked untiringly to make the play a success.

In May, a musical comedy was given in the Administration Building. Such merriment, such dancing, and such wit one had never seen before! It was a finished production and very well-liked by the audience.

During the year many one-act plays were given by members of the club. Excellent programs were presented at the bi-monthly meetings and every member contributed to the success of the larger plays. It is impossible to praise the work done by the various committees; they were one of the most important factors in the success of the Players.

MEMBERS

	Campbell, <i>Vice-Pres.</i>	Kerr, <i>Sec.</i>		
	Harrington, <i>Pres.</i>		Bricker, <i>Treas.</i>	
Noble		Husted	Waldo	Snow
	Thomas	English	Lossing	Voke
Daily				Van Heulon
	Adams	Joy	Little	Lodewyk
Ford				F. Little
	Cavanaugh	McGuire	Rapp	Abbott
Jardine				Fletcher
	Burgan	Logan	Cooper	Bricker
	Eccles	Fouch	McDowell	Voke
				Feeney



The Midwinter Play

UNDER the capable directorship of Miss Laura Shaw the midwinter play, "Shavings", by Joseph C. Lincoln, was presented on the evening of February 19 at the Central High School Auditorium. In playing the title rôle Earl English showed remarkable ability by weaving into his characterization of Jed Winslow strands of common sense, whimsicality, and self-sacrificing love. As the young widow, Doris Cogswell achieved the dignity and charm of maturity. Alice Jardine, as her daughter, was thoroughly a natural child.

Ruth Lossing was most beautiful and sincere as the village belle, while Larkin Noble, as the lover of the piece, proved quite worthy of her ardor. Carl Snow, as Gabe, the village gossip, and Max Bricker as Phin Babbit, the town crank, did remarkable work in their "Cape Cod" character studies. Maurice Daily's interpretation of the ex-convict was good, while Bernard Little as Captain Hunniwell blustered and boomed himself into the hearts of the audience.

Ray Campbell seemed to fill the uniform of Major Grover, although he did not seem to have passed many nights in the muck and mire of France. Henry Ford as the rapid fire efficiency salesman was a "wow"; he sold everything from a rehearsal to the entire play.



The Cast



Shavings: I don't know but what I'd like to rent it to you—that's funny, too—on account of the little girl I suppose—I'm fond of children, fonder than I am of grown folks—that is, most grown folks.

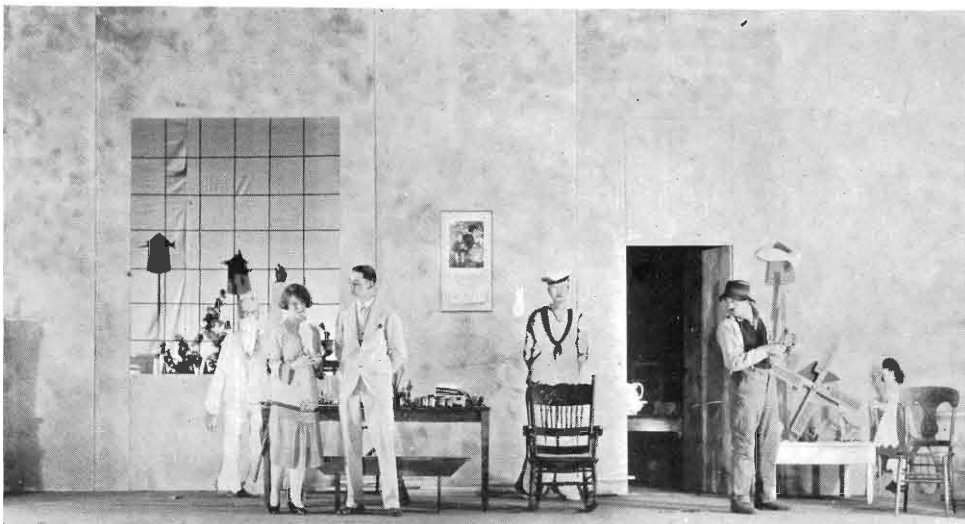

Ruth Armstrong: This is one of Mr. Winslow's latest inventions.

Hollway: I'll try it on my Rolls-Royce, then, we'll ride behind it.



Babbie: Well, you couldn't have anything if you didn't have anything to make it of, could you?
Shavings: Well, Gabe Bearse had brain fever once.



Shavings: Now walk down the street together.



Frivolities of 1926

MUSICAL and entertaining was "Frivolities", the spring revue of the Players. They gave this beautiful evening's entertainment gratis to the student body in appreciation of its excellent support of "Shavings", the midwinter play.

With a few snappy steps and a song the "Slicker Chorus" opened the performance; Ruth Burgan was the shining light of the act. The chorus was composed of the best singers that ever pulled on a galosh or slipped out of a yellow slicker. The heavy end of the chorus was held down by Lynn Voke, Virgil Logan, Maurice Dailey, and Larkin Noble; the more beautiful end was composed of Betty Waldo, Harriet Parker, Virginia Fouch, and Marion Voke. Dortha Kerr and Mary Van Heulan did some very clever acting in the one-act play, "Square Pegs", and were followed closely by "Auntie", a sketch presented by the Normal High Masquers.

"Sing sing and sing again" was the phrase that typified the chain walk and the prison songs that the Convict quartet rendered. The heavy end of the slicker chorus were the inmates of the quartet and they sang some delightfully sweet songs. The red hot old time Charleston was given under a mask by Julia Joy, who immediately won her audience by her characterization. Mary Cavanaugh gave a beautiful interpretative dance which accentuated her grace and ability. The little girls, Marion Van Heulan, Dortha Kerr, Helen Feney, Alice Jardine, and Bernice Berry were very good; they outgrew their parts and came near the professional. Max and Louis Bricker, and Carl Snow wisecracked their way through a farce that took the place by storm. They excelled in every department of dumbness, wistfulness, and tragedy. Not enough can be said of the work of Max Bricker who has been a high light in the club for three years.

Miss Show directed, Frederick Harrington organized, and Ray Campbell managed the performance. Much credit is due to those who did committee work and helped stage the revue.

By giving this spring revue the Players opened up a new field and found an abundance of material for this type of thing. Working from this excellent beginning the Players will give a revue during the spring term of each school year. With experience they will be able to give Western a true musical comedy. It is a thing to be fostered and the club deserves the hearty support of every Normalite.

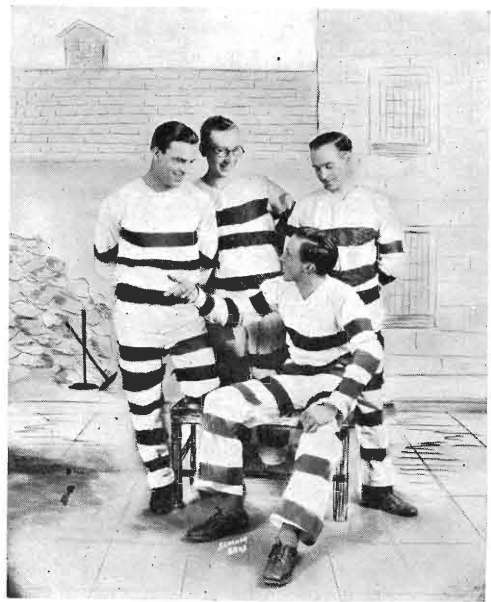

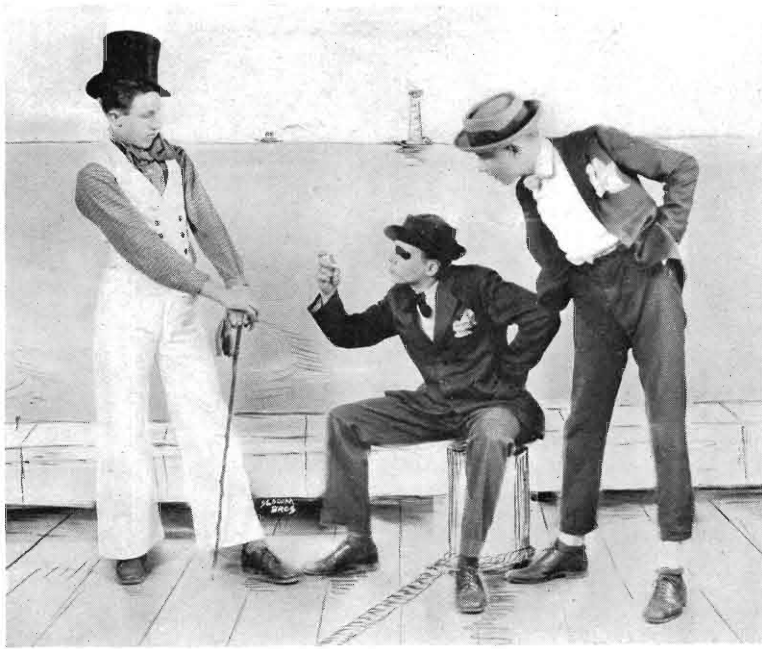



Art Club

SINCE the Art Club comprises all the people in the Art Department, the activities of the one are those of the other. Therefore, the best way for us to come to know the work of the Art Club is to visit the Art Department in its spacious four rooms at the Barracks. Here there is a variety of activity, an orderly disorder characteristic of the department.

In one room we find students designing plates for the BROWN AND GOLD, binding books, embroidering samplers, and making dresses. In the next room still other students are working on the scenery for the midwinter play—sea gulls, windmills, the sailor Noah, the prophet Isaiah. In a part of one of the rooms we see proof of the fact that many people believe it pays to advertise; students are making posters—posters for the midwinter play, posters for the BROWN AND GOLD campaign, posters for the Men's Glee Club concert, and posters for those many other events that fill a college year.

In the hall sitting at a table in a most business-like manner we see the Art Club treasurer endeavoring to collect the unpopular, yet necessary dues. Just as we are about to open the door to peek into the cozy little club room, we are politely asked to keep out for a reason we do not understand. Exhibiting a true Sherlock Holmes spirit we discover that the cleverest Art girls are making a movie for the purpose of entertaining their sister artists at one of the novel parties they have planned for this year. Since we are unable to gain any more information concerning this movie, we decide to bid farewell to the department.

We are impressed! We understand now how interesting and valuable to the school are the activities of this disorderly crowd.

MEMBERS

APPELDOORN, <i>Pres.</i>	MULVANY, <i>Vice-Pres.</i>	PATTERSON, <i>Sec.</i>	SEVERANCE, <i>Treas.</i>	
SMITH	McGORMLEY	HATHWAY	COLE	STROHN
	McPHERSON	EWING	BARTLET	SATTLER
STERLING	FOSMOE	SAYLES	ACKER	HICKS
	GILBERT	HOYT	JOY	K. GILBERT
PERRY	FRISBEE	CARVER	CROOKS	BOYCE





Western's campus is replete with the beauty of nature.

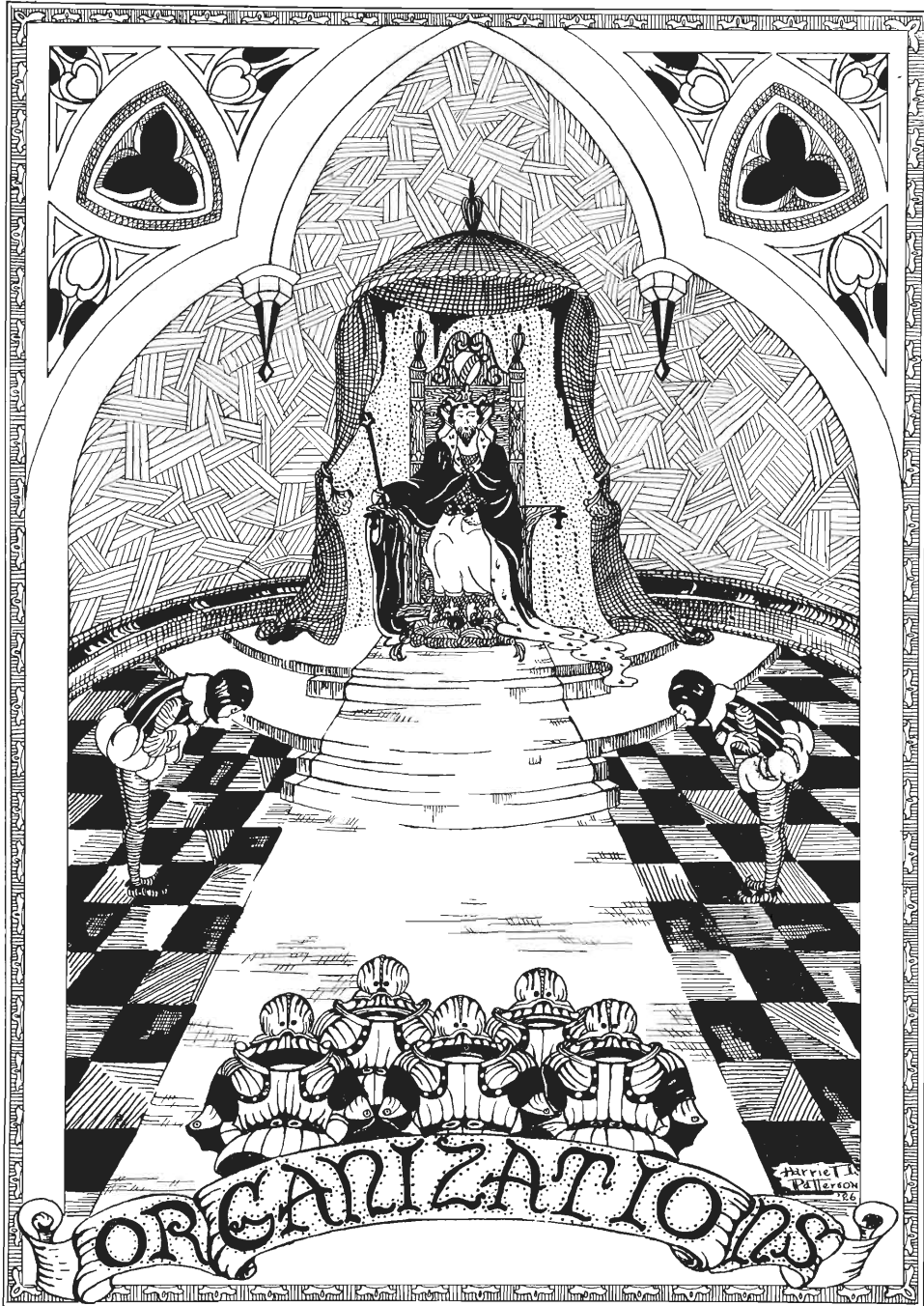



Western's Organizations

MUCH that is memorable of a college year occurs on the gridiron, on the basketball floor, on the baseball diamond, on the tennis court. In addition to athletic endeavors every college has other forms of extra-curricular activities. Not only is a college judged by its high standard of scholarship and athletic feats but also by its forensic ability, its dramatic skill, its musical attainments, its scientific accomplishments.

Western has a great number of organizations, many of which really enrich the school life. The various musical organizations of this school possess some real ability. Normal has four debating societies, each of which has an enviable record. Drama has not been neglected in this institution; Western has a well organized group of enthusiastic actors. Scientific pursuits are well taken care of by some students especially interested in the development of modern science. Many departments have organized clubs in order that its members may keep pace with educational movements in various phases of education.

The criticism has often been made that Western has too many clubs. Perhaps this is true, but when one stops to consider the type of a college Normal is, one ought to feel that most of these organizations have a place on this campus. A teacher-training institution has diversified interests and must have extra-curricular activities which will interest all types of students.



Harrington
Cogswell

Haight
Campbell

English
McKenzie

Blair
Hagen

Herald

WESTERN State Normal School possesses a college paper which compares favorably with those of other institutions. The *Herald* has helped to create a genuine school spirit by interesting students in those necessary activities which are said to make true group spirit.

Due to the efforts of Miss Blanche Draper, editor, and Frederick Harrington, student editor, the *Herald* of this year does not suffer when compared with those of former years. Not only has he ably organized the work for his associates, but he has also proved his remarkable literary ability. Each staff member has made important contributions to the paper.

Associate members of the staff were Earl English, columnist; Ray Campbell, literary; Helen Haight, alumni; Margaret McKenzie, organizations; Jerry Hagan, sports; Elsa Blair and Doris Cogswell, general news.

"It puts the knot in the tie that binds."



Student Association

THE Student Council is the governing board of the Student Association, the organization of the entire student body. The Council organized in 1921 is comparatively new. Before that time the student body functioned only through the Booster Committee, consisting of members or representatives from all organizations, but having no power or legal status. Since this committee had no power, a constitution, which provided for the present Student Council, was drawn up and adopted. This Council was to consist of its four officers, president, vice-president, secretary and treasurer, three representatives from each class, the four class presidents, the editor-in-chief of the BROWN AND GOLD, student editor of the *Herald*, a debate manager, and a music manager. Since that time provision has been made for the school auditor to become a member.

The primary aim of the Student Council is to develop a unified and a business-like system of participation in academic organizations. The duties and responsibilities of the Council have increased "*pari passu*" with the growth of the student body. Among the many projects of the Council for this year were its support to the Men's Glee Club tour, its support to the Western tour for men debaters, and its support to the orchestra and band. In many ways this council will make for itself a place among the former councils of this school. It will long be remembered for the new Council office, the student song books, and the freshmen handbooks.

Many policies adopted by the several Councils are tending to become more or less traditional. They have laid the foundations of a real college spirit by the adoption of these policies.

STUDENT COUNCIL

Buikema, <i>Pres.</i>	Little, <i>Vice-Pres.</i>	Haight, <i>Sec.</i>	Becker, <i>Treas.</i>
Lewis, <i>Sr. Rep.</i>	Murphy, <i>Sr. Rep.</i>	Johnson, <i>Sr. Rep.</i>	
Barnard, <i>Pres. Sr. Class</i>		Rapp, <i>Pres. Jr. Class</i>	
Wagner, <i>Jr. Rep.</i>	Foy, <i>Jr. Rep.</i>	Horner, <i>Jr. Rep.</i>	
Hubbard, <i>Pres. Soph. Class</i>	McKenzie, <i>Soph. Rep.</i>	Dixson, <i>Pres. Fresh. Class</i>	
Blair, <i>Soph. Rep.</i>		Taylor, <i>Soph. Rep.</i>	
Jones, <i>Fresh. Rep.</i>	Snyder, <i>Fresh. Rep.</i>	Shinn, <i>Editor BROWN AND GOLD.</i>	
Waldo, <i>Fresh. Rep.</i>		Harrington, <i>Student Editor, Herald</i>	
Lamphere, <i>Debate Mgr.</i>	Clark, <i>Music Mgr.</i>	White, <i>Auditor</i>	





BROWN AND GOLD *Staff*

AS JUNE brings graduation and the thought of leaving to many students, they begin to seek for something which will serve as a record book of their friendships and experiences at college. They want a book which they can show their acquaintances back home and to which they can point with pride as an annual of their Alma Mater.

Many of these students do not realize how an annual staff is chosen or how it functions. Little do they realize that the staff keeps long hours from the time schools opens in September until the following June, and that it has to settle many problems concerning art work, introduction of new sections, mounting of pictures, and other matters which seem of trivial importance to one idly turning the pages of an annual.

The students of Western desire a memory book as do students of other colleges. They find such a book in the BROWN AND GOLD. The president of the Council appoints the editor and business manager the spring before the publication of the following year. In the fall the editor carefully selects his staff. They begin work early in the fall term and do not feel that their task is accomplished until the finished product is in the possession of every student.

The staff of 1926 feels that this book will stand on its own merits. It will be amply repaid for its unknown hours of labor, if those who turn these pages derive some real pleasure therefrom.

STAFF

Shinn, <i>Editor</i>	Carroll, <i>Associate Editor</i>		
	Lewis, <i>Business Manager</i>	Last, <i>Asst. Business Manager</i>	
Golliher, <i>Literary Editor</i>	Gregory, <i>Asst. Literary Editor</i>	Stoeri, <i>Asst. Literary Editor</i>	
Vrany, <i>Picture Editor</i>	Swem, <i>Asst. Picture Editor</i>		
	Thomas, <i>Asst. Picture Editor</i>	Kelly, <i>Asst. Picture Editor</i>	
White, <i>Advertising Manager</i>	Krieger, <i>Asst. Advertising Manager</i>		
		Knight, <i>Asst. Advertising Manager</i>	
McPherson, <i>Art Editor</i>	Sterling, <i>Asst. Art Editor</i>		
	Patterson, <i>Asst. Art Editor</i>	Fosmoe, <i>Asst. Art Editor</i>	
Fleming, <i>Athletic Editor</i>	Kienbaum, <i>Asst. Athletic Editor</i>	Pagel, <i>Humor Editor</i>	





Women's League

NO ORGANIZATION at Western State Normal School is of more importance to women students than the Women's League. It was incorporated in 1913 and it was reorganized in 1919, at which time it became a permanent institution under the leadership of Dean Davis.

The purpose of the League is to unify the life of the women of the school. The officers and council are chosen from the general student body, each member representing one academic department. With this board sit the Dean of Women and two faculty advisors. Every week council meetings are held, in which various problems pertaining to school life are discussed. This year the council has promoted a number of successful social gatherings. A Masquerade Party for the women of the school was the first important event in the fall term. Several prizes were given: the first to the cleverest group, the second to the most original couple, and the third to the prettiest individual. All participants heartily agreed that it was a splendid success. The Heart and Dart Party, given on February 13 for both men and women, was on a "leap year" plan. The entire gymnasium trimmed with white crepe paper and colored hearts resembled a huge valentine. As in previous years the Sophomore Girl's Breakfast, which occurred in the spring term, proved to be a unique and memorable event.

Sunday afternoon teas in honor of the women faculty members, the wives of the faculty, and the women of the school were innovations instituted by the League. Matinee dances, given between the hours of four and six, were also new features of the League's activities.

This year's board accomplished one of its aims by presenting the Women's Club Room with a Sohmer grand piano.



COUNCIL

Nicholson, <i>Pres.</i>	McKenzie, <i>Vice-Pres.</i>	Krieger, <i>Treas.</i>	Rapp, <i>Sec.</i>	
Purdy	Bergman	Kline	Parmalee	Lo Vette
Dines	Sims	Wingieir	Wilber	Crooks

ADVISORS

MISS MASTERS	MISS ROBERTS	MRS. DAVIS
--------------	--------------	------------



Kappa Rho Sigma

EACH year a limited number of students who have majored in science and mathematics and who have a record of high scholarship are elected to membership in the honorary scientific society, Kappa Rho Sigma. This society was organized by the Faculty Science Club, and is under its sponsorship. Election to its honors is by vote of the faculties of science and mathematics.

FACULTY SCIENCE CLUB

Hugh Ackley
G. C. Bartoo
Harold Blair
James Boynton
William H. Cain
Robert Eldridge
J. P. Everett
John E. Fox

H. N. Goddard
T. S. Henry
L. A. Kenoyer
William McCracken
J. A. Place
W. G. Marburger
Paul Rood
L. H. Wood

MEMBERS

1921

Donald Boardman
Ruth Curry
Helen Hambly

Florence Hason
Marion McCauley
Delton Osborn

Mabel Vreeland

1922

James Boynton
Harry Duke
John De Hahn
Franklin Everett
Jacob Frank
Helen Matson
Loyal Phares
Emily Shoup

Walter Holdeman
Eugene Hubbard
Foster Huber
Harold Hulscher
Eula Lawrence
Cynthia Stocking
Wilfred Trudgeon
Walter Stinson

1923

Theodore Blakeslee
Rebecca Barnhart
Lawrence Bohnet
Arthur Bousu
Pearl Ford

Donald Gorham
Lawrence Moser
Fred Rode
Gertrude Smith
Charles Starring

1924

J. Lee Hart
Olive Alice Glass
Beatrice Hutchins
Frances Little
Evelyn Wright

Newton Henderson
William C. Taylor
Lois Clark
Helena E. Jager
Sadie Kuiper

Wilbur Marshall

1925

Lela Barron
Violet Boston
Theodore Brownyard
Bert Carrol
Elton Cole

Edwin Fox
Tressa Fuller
Laurie McDiarmid
Ben Pagel
Gaylord Wotring



	Little	Cole	Carroll	
Pagel	Holdeman	Wright	McDiarmid	
	Taylor	Shoup	Hart	

1926

NEWTON BACON, *Concord*
 ROMANE BARNARD, *Litchfield*
 DEAN FLAGG, *Decatur*
 WAYNE FRENCH, *Mattawan*
 BERNADINE GAVIN, *Marne*
 GRACE GILBERT, *Muskegon*
 WILNA GOLLIHER, *Battle Creek*

RALPH MISNER, *Otisville*
 ALBERT MUNK, *Hillsdale*
 LEO NOME, *Kalamazoo*
 BEATRICE SHAUNDING, *Allegan*
 HUBERT SHINN, *Vicksburg*
 DONALD SUMRILL, *Battle Creek*
 MARGARET THOMAS, *Bangor*



Student Science Club

UNDER the new constitution adopted in the fall of 1924, the Student Science Club, first organized in the fall of 1920, progressed rapidly. Four groups—mathematics, biology, physics, and chemistry—were organized this year. Each one has carried on experiments and group discussions under the leadership of a student director.

In memory of Dr. Leroy Harvey, our founder, chief advisor and source of encouragement, we have within the last year placed a bronze tablet in the hall of the Science building. The fund for the "Harvey Memorial" was started during the winter of 1923. One of our highest aims this year has been to increase the Harvey Scholarship Fund. We have added substantial amounts throughout the year by sandwich and Eskimo Pie sales.

This year we aided the Faculty Science Club in compiling a directory of science and mathematics teachers of southwestern Michigan. This was for the purpose of getting in touch with those who are interested in the annual meeting of the Southwestern Michigan Science and Mathematics Association which is held at Western State Normal in the spring of each year. We have also compiled a directory of our own alumni.

We always wait with eagerness for the addresses which are given every two weeks. Some of the instructive talks given this year were "The Outlook for Science," Mr. Fox; "The Biology Tour in Northern Michigan," Dr. Kenoyer; "The Chemistry of Michigan," Dr. McCracken; "Science and War," Mr. Wiseman; "A Serious Inquiry into the Psychology of Laughter," Dr. Rogers; "Science and Religion," Mr. Blair; "Why Doesn't Time Flow Backwards?" Mr. Ackley; "Radio Waves," Mr. Marburger; "Chemical Chop Suey," Mr. Eldridge.

Each year we bring some noted scientist to Western to give a lecture. This year on March 4, Dr. Henry C. Cowles, head of the department of Botany at the university of Chicago, presented an illustrated lecture—"Biology in Boundary Disputes". Those who attended were well pleased not only with the speech of the evening but also with the personality of Dr. Cowles. After the lecture we had a reception for him to which we invited the Faculty Science Club members and their wives and all those desirous of meeting Dr. Cowles.

In addition to an occasional party during the year we have a Student and Faculty Science Club picnic or banquet every spring. We hear whispering that it will be unusually good this year.

MEMBERS

Carroll, <i>Pres.</i>	Taylor, <i>Vice-Pres.</i>	Huggett, <i>Sec.</i>	Pagel, <i>Treas.</i>	
Wright	Shoup	Gilbert	Gamble	Flagg
Wade	Gibbs	Sumrill	Campbell	Knobloch
Osborn	Mina Thomas	Mary Thomas	Misner	Goodspeed
Mott	Gavin	Golliher	Woodmansee	Wadel
Lawsing	Shinn	Smith	Maile	Hfoldeman





The Forum

THE Forum is Western's oldest debating society and is proud of its past. Those whom we lost by graduation last year—Clementz, Giddings, Crawford, Masterson, Kremble, Kitzmiller, and others—set us a high standard for membership which we have tried to meet in the selection of our new members this year. Our initiates were Young, Reeverts, Ostrander, Kaechele, Molineaux, Edwards, Carroll, Pagel, Blose, Rizor, and Holdeman.

Three members of the Forum went on the debate trip. Albert Becker, Arthur Secord, and Nelson Young were the fortunate three.

The Forum men always look forward to the spring house party at Gull Lake. Coach Lahman, Mr. Moore, alumni members, and present members make it an affair never to be forgotten.

Ye Forum men come lift your voice,
And in our brotherhood rejoice—
Come let us tell the story
Of all her fame and glory—
And as we sing, we know we'll bring
Our Forum hearts together.

Our college days we'll ne'er forget—
For Western State we've always met—
These bonds shall never sever,
This spirit we'll lose never,
And as we live, our pledge we give—
We're FORUM MEN FOREVER.

MEMBERS

Murphy, <i>Pres.</i>		Kaechele, <i>Sec.</i>		Pagel, <i>Treas.</i>	
Lahr	Becker	Shinn	Randall		
Klock	Buikema	Berry	Secord		
Edwards	Holdeman	Voke	Reeverts		
Molineaux	Musser	Youngs	Rizor		
Carroll		Raven	Blose		

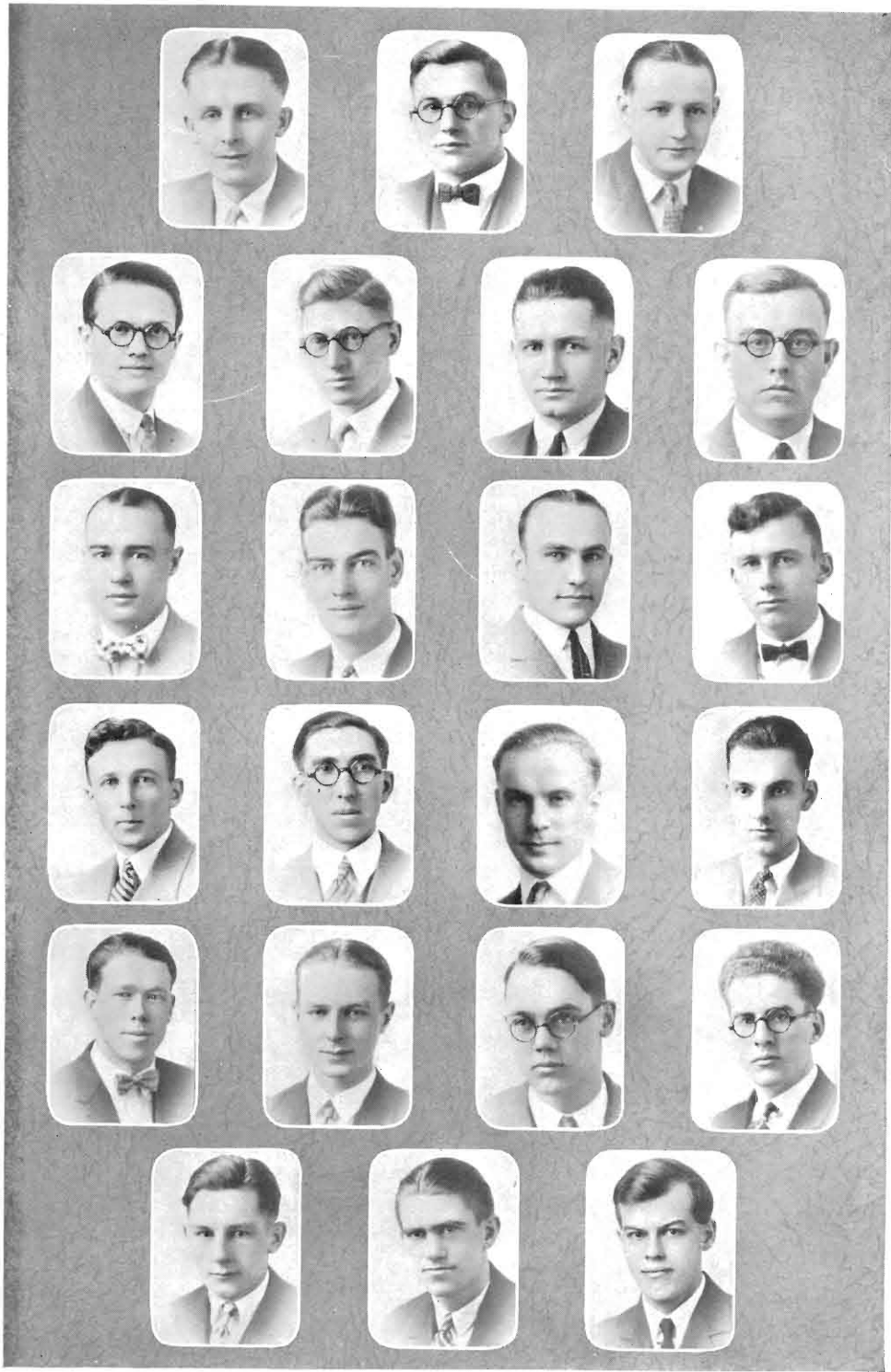



Senate

WITH a firm belief in the "promotion of debating and the art of persuasion and of fluent expression" the Senate became an organized forensic society in 1916. Through formal debating and through social activities the Senate has promoted interest in questions of national and community importance, and has developed among its members a spirit of friendliness toward others and of enthusiasm in school affairs.

One of the great events in the history of the Senate occurred in the fall term of 1925 when it co-operated with the Academy in the adoption of a new pledge system for the selection and admission of new members. Members are chosen on a basis of high scholarship, faculty recognition, interest and ability in debating, and personality.

Perhaps the achievement which added most to this year's Senate glory was the winning of the Lawyer's Cup in the intramural debates by defeating the Academy and Forum. The Senate team was composed of Gaynell Barron, Lorraine Sattler, and Elsa Blair.

To the Senate also goes the honor of being awarded the first prize in the midwinter play ticket-selling contest and of having its president awarded the first prize for the individual who sold the most tickets.

The Senate was represented in the intercollegiate debating teams, and supported debates by attending them in a body.

Various social functions took place during the school year, the most important of which were a Christmas tea to which were invited all women of the school who were interested in debating, a bridge party, a Fun Fest which was given by the four forensic societies, a weenie roast, a sleighride party, and the annual spring alumni banquet. The Senate always looks forward to the spring, when the annual house party occurs. The society was unusually fortunate this year in having the offer of the Knight's three cottages at Fine Lake. The house party is one of the events which concludes a year of pleasure, and of work toward "the highest good of the Senate and the School".

MEMBERS

	Little, <i>Pres.</i>	Cohn, <i>Vice-Pres.</i>	Feather, <i>Clerk</i>	McKenzie, <i>Treas.</i>		
Bacchus, <i>For. Bd.</i>	Fleischer, <i>Journalist</i>	Blair, <i>Hist.</i>	Rheingans, <i>Keeper of Mace</i>	Joy		
Greenman	Waldo	Van Dyke	Cogswell	Weller	Hirsch	
Moorhouse	McHale	Schlutt	Johnson	Stutzman	Sebald	
Kerr	Barron	Rath	Jardine	Wilber	McDiarmid	
Johnson	Ayars	Cavanaugh	Dines	Horner		
Thomes	Stutzman	Huff	Sattler			



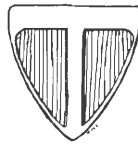

Tribunal

THE Tribunal was organized in October 1920 to afford men of the school a better opportunity for debating, public speaking, and parliamentary practice. While adhering closely to these objects a valuable spirit of fellowship and loyalty among members has been developed.

High standards of scholarship and forensic endeavors have carried the Tribunal through another successful year. The sponsor pledge system of admitting new members has been definitely established, since its operation during this year has proven its worth. It has always been the aim of the Tribunal to encourage cooperation and friendship among the several debating societies of the school. With this aim in view the policy of entertaining the other societies at a party each year has been adopted.

In the five years of Western's debating experience Tribunal men have played an important rôle. Once more the men's varsity debate squad was composed of a goodly percentage of Tribunal men. The intramural debate team was composed of Gordon Lamphere, Roland Robinson and Henry Ford. While these men only succeeded in convincing one judge that Child Labor amendment should not be adopted, they put up an interesting discussion.

In the last analysis, the greatest lasting achievement of the Tribunal in this year as in previous years has been to unify its members in a common aim and to develop sincere and lasting friendships which make it impossible to forget the Tribunal and their Alma Mater.

MEMBERS

	Jennings, <i>Pres.</i>	Cole, <i>Vice-Pres.</i>	Ford, <i>Sec.</i>	Dashner, <i>Treas.</i>	
	Weeks	Clark		Hubbard	
Flagg					White
	Swanson	Koth		Boers	
Vrany	Lewis	Daly	Munk		Osterberg
	Gibbs	Wagner	McDowell		
Monroe					Lamphere
	Bricker	McMonagle	Hagan		



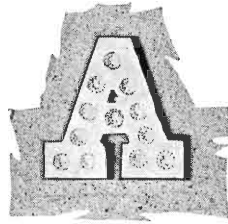

Academy

THE Academy, according to its constitution, is an organization of "high-minded girls whose purpose is to attain through debating a knowledge of world affairs, ability in speaking, and qualities of leadership through service to the Academy and to Western."

A tea was given just before Christmas vacation for all girls interested in debating. It proved an enjoyable event, and afforded an opportunity to get acquainted with new girls who were interested in forensic activities.

One of the important events of the fall term was the debate with the Senate in the intramural series, in which the Academy lost. The team consisted of Edna Dodge, Bernadine Gavin, and Katherine Foy. The Academy was proud of its representation on the Varsity debate squad of this year—Julia Wilde, Katherine Foy, Percis Dykstra, Mabel Miller, Clare Bullen, Pauline Renne, Helen McConnell, and Martha Hoyt.

With the other three debating societies the Academy helped to put on the Fun Fest in the middle of the winter term. It is an annual event in the nature of a carnival, the proceeds of which are used to increase the debate loan fund. The Academy presented as part of the program an original play, entitled "It Pays to Advertise."

The Academy continued its weekly "Letter-Box" in the *Herald* this year. Through these letters the alumnae are kept in touch with the active organization. They are very interesting, not only to Academy members, but to everyone who reads the paper.

One of the things that lingered longest in the memory of every Academite was the annual house party held the latter part of the spring term. At Gull Lake ideal weather, canoeing, music, dancing, swimming, roasts, boat excursions, and the presence of many alumnae made the occasion most delightful.

The social calendar for the year was closed by the Academy luncheon, given the last week of school at the Columbia Hotel. It was a reunion of all old and new Academites, at which reminiscences of the past and plans for the future shared in importance.

MEMBERS

	Dykstra, <i>Vice-Pres.</i>	Harvey, <i>Treas.</i>		
	Thomas, <i>Pres.</i>		Daken, <i>Sec.</i>	
Burrell		Parry	Haight	Case
Hutchins	Allinson	Shaunding	Olds	Wilde
Rapp	Schopbach	Hopkins	Hope	Renne
Bullen	Hoyt	Mathieson	McConnell	Gavin
		Fitzpatrick	Burgan	Lodewyck
Lo Vette				Dodge
	Munton			Van Heulen
		Duiven	Doolittle	





Classical Club

ONE of the oldest literary organizations of Western is the Classical Club, whose members are students of Latin and whose associate members are students of mythology and Greek and Roman History.

The aim of the club is to present programs which are of interest to students of Latin and which supplement the class work. This is accomplished by means of reports, talks, and round table discussions. The various subjects taken up in the club this year were the Roman houses and villas, gardens, the life of the Roman boy from the time of his birth to his entrance into military or public life, pagan elements in our Christmas traditions, and Roman banquets.

Occasionally a social hour is spent playing interesting Latin card games, singing Latin songs, and working Latin crossword puzzles.

Each year's work culminates in a banquet which is conducted in true Roman style; the members wear togas and recline on couches. The flower-strewn tables loaded with food and the odor of burning incense carry one back in imagination some two thousand years.

OFFICERS

OLLIE BACKUS, *Pres.*

VIVIAN WHITE, *Sec.*

GLADYS RATH, *Vice-Pres.*

GRACE LEONARD, *Treas.*

ADVISORS

MISS ELISABETH ZIMMERMAN

MISS ADA HOEBEKE

MISS EUNICE KRAFT



Square and Compasses Club

THE Square and Compasses Club has grown steadily in size and enthusiasm, since its first charter was issued in 1923. The membership is made up of those students and faculty members who belong to the fraternal orders of Free Masons and De Molays; they represent every degree from the De Molays to the Shriners. The Club has set for itself a threefold aim: to carry out the ideals and lessons as exemplified by the order of Free Masonry into the every day life of Western's students, to promote a lasting bond of friendship between the members, and to help worthy Masons and De Molays by means of a loan fund established by the club.

Both faculty members and speakers from outside the Normal have furnished programs at the bi-monthly meetings. The club has made visits to nearby lodges, where the hand of fellowship has always been extended.

During the school year several enjoyable social events were held. Among them was the annual picnic at Mr. Sherwood's cottage on Pine Lake. This was held the second week of the fall term for the purpose of acquainting Western's De Molay's and Masons with each other. In the winter term the club entertained the members of the Eastern Star Club in the gymnasium of the Training School. An orchestra composed of members of the club furnished the music for the dancing. The final "get-together" party was at Gull Lake in the spring term. The members spent a delightful time in a variety of outdoor sports.

MEMBERS

Fleming, <i>Pres.</i>	French, <i>Vice-Pres.</i>	Perry, <i>Sec.</i>	Jenvey, <i>Treas.</i>
Shinn	Miller	Klock	Noble
Trevarthen	Titus	Stimpson	Shepard
Bricker	Peet	Nelson	Logan
Misner	Carpenter	Beery	Moore
Sawyer	Boeckout	Marten	Larson





Eastern Star Club

THE Eastern Star Club, as its name signifies, is open to members of the Order of the Eastern Star who are students of the Normal School. Its purpose is to carry the ideals and lessons exemplified by the chapter into the every-day life of Western's students. This, the fourth year of its existence, shows a steady increase in membership and enthusiasm; the present roll numbers fifty. Meetings are held the first Monday of each month in the Women's Club Room.

In the fall term three degrees teams were formed, from which one was selected to give the initiatory work at the invitation of the Vicksburg chapter. Mrs. Olive Pearson, president, who was elected last spring for the year, was graduated in December; Ruth Fisher was selected to fill the vacancy until the regular election in the spring term.

In October the club had a Hallowe'en Party in the Rotunda of the Training School; in January it enjoyed a dinner and initiation at Corinthian Chapter; in February it was the guests of the Square and Compasses Club. The closing event of the year was the annual banquet to which the alumni and the officers of Corinthian Chapter were invited.

MEMBERS

Fisher, <i>Pres.</i>	Hagerty, <i>Vice-Pres.</i>	Nicholson, <i>Sec.</i>	Spencer, <i>Treas.</i>	
Shumar	Bisel	Shepard	Torongo	Buchanan
Evans	Maxwell	Martin	Smith	Bullen
Harrison	Derky	Smith	Roe	Cole
Koenigshof	Thomas	Hopkins	Schultz	Skeels
Golliher	Barber	Wilber		Astling

ADVISOR

SARA ACKLEY





Social Science Club

AS THE result of a desire on the part of the members of the department to help create a greater interest in the different branches of social science, the Social Science Club was organized in 1924. To carry out this aim the programs of the meetings have been considerably varied. Through the efforts of the program committee several very interesting lectures were given during the year by members of the faculty and competent speakers from outside. Among those who appeared before the club were Dr. Nancy Scott and Professor Smith Burnham of the Normal and President Johnson of the Kalamazoo Savings Bank.

It is the plan of the club to have one social gathering in each month. The parties given this year have been well attended and have proved very successful. The Thanksgiving party given in the "Little Gym" will long be remembered by all those who were there as a most enjoyable event.

During the Christmas holidays a group of the members drove to Ann Arbor to attend meetings of the National Historical Association.

Although the club is young it has a membership of thirty. The officers for this year were Donald Murphy, president; Mildred Hilton, vice-president; Lavina White, secretary; Laurence Musser, treasurer; Doris Swem and Wayne Joy, membership chairmen; Rhea Porter and Helen Daniels, program chairmen.

MEMBERS

Murphy, <i>Pres.</i>	Hilton, <i>Vice-Pres.</i>	L. White, <i>Sec.</i>	Musser, <i>Treas</i>
Foy	Porter	Shaw	Scott
Moody	Bowen	Miller	Dunworth
Leach	Daniels	Lindsey	Coolbaugh
Swem	DeMeyer	Torongo	Joy
Phillips	Yonkers	Stadler	Horner
			Rizor
			I. White





Y. W. C. A.

“ I WANT TO BE A FRIEND OF YOURS.”

THAT has indeed been the keynote of our Y. W. C. A. this year. Gathered around the fire light glow, heart spoke to heart, and eye lighted eye in good fellowship. Many a happy hour have we spent considering problems which we as Christians are meeting every day. Many a silent moment have we sat together, heads bowed in prayer, pledging our strength to do His work.

The programs have had no small part in accomplishing this spirit. Our dear ever present help in time of trouble, Miss Spindler, talked to us on “The Fourfold Life.” That enthusiastic group of Geneva delegates—Mary Thomas, Mina Thomas, Margaret Duvan, Helen Milton—brought inspiration with their reports; though to our deep regret, they failed to exhibit Helen Milton’s notebook—a great curiosity, to be sure. There have been others: Rev. Coors, Mrs. Loomis, Mr. Shilling, Dr. Barnes, Mr. Hoekje, Mrs. Ellsworth. Miss Faccinelli from Chile, Miss Tamin from France, and Mr. Tantsi, a Negro preacher from Battle Creek, provided the Christmas program.

Our interest has been caught in having an opportunity to speak our minds on such topics as these: “The Ideal Woman and Man;” “Why Are We in College?”; “What Shall We Do on Sunday?”; “How Far Are We Responsible for Other Students?” We did not fail woman’s ancient reputation for agility of tongue, and the memories of those discussions have enriched the lives of each one of us.

Yet we did not always tread the way with serious miens. Marshmallow roasts and games the time beguiled—and that dread banquet! How we did work to be rewarded by success’s happy glow.

This year has seen a new work started—and started well. Our deputation team, young as it is, has done much to carry out and spread the ideals of the Y. W. C. A., striving to lead others into the peace and fellowship found in living the Christ-like life.



Swem, *Pres.* Burrell, *Vice-Pres.* Mina Thomas, *Treas.*
 Mary Thomas, *Sec.* Milton, *Under-Graduate Representative*
 Porter, *Program Chr.* Allen, *Deputation.* Archer, *World Fellowship Chr.*
 Kellar, *Social Service Chr.* Stevenson, *Social.*
 Duivan, *Finance.* Foy, *Music.* Mott, *Publicity.*
 Horner, *Freshmen Com.* Bidlack, *Alumni.*

ADVISORS

DR. SCOTT
 MRS. HOCKENBERRY

MISS SIEDSCHLAG
 MISS SPINDLER



Horner Allen Holbrook Benedict Kiny Hauer Musser Keller Ganzlin Omland
 Blose Rizer Dixon Phillips Ostrander Munk Edwards Case Willis
 Swem Barry Gamble Holdeman Vose Franseth Steveson Fitzsimmons

Deputation Team

WHEN, in the fall of 1925, the two "Y's" of Western State Normal joined in organizing teams for deputation work, there was a general curiosity as to their purpose. The Deputation Teams are groups of young people from the school who are prepared to meet with other groups of young people, especially of high school age, in outlying communities, and in Kalamazoo to consider with them some of the responsibilities that demand from us all both character and intelligence.

To start this work two captains were chosen—Celia Allen from the Y. W. C. A. and Allen Edwards from the Y. M. C. A. As the year passed, membership and enthusiasm grew. To carry out their purpose the teams went to different churches in the city and nearby communities. Nearly every Sunday afternoon those who were not out on teams met for an inspirational meeting, at which special music was furnished and helpful and interesting discussions were led either by members or outside speakers.



Rice Blose Buehler Musser Benedict Hauer Case Kunzi Longman Goodspeed Wilson
 Phillips Secord Buikema Dixson Munk Hoosfall Berry Ostrander Osterberg Fisk
 Swanson Edwards Martin Nykerk Rizer Willis Delamarter Schantz King



Y. M. C. A.

THE Young Men's Christian Association is organized to foster among its members and in the school which it serves the spirit of Christ. It aids new students to find suitable rooming places and to enroll, and it arranges mixers among the men several times during the year. It also sends members throughout the state, co-operating with the Older Boys' Conference and various other boy's meetings.

Weekly meetings are held, presided over by competent "Y" members or by speakers from without the organization. During the year a number of delegations attended a variety of Y. M. C. A. conferences. From all of these meetings the members derive very real satisfaction—the satisfaction which comes from the realization that the spiritual side of life has not been neglected.

OFFICERS

EARL RIZOR, *Pres.*
 ALLEN EDWARDS, *Vice-Pres.*

ROY VANCE, *Sec.*
 LAWRENCE MUSSER, *Treas.*



Molineaux, Delamarter, Flinn, Tufts, Burnham, Rice, Cox, Field,
 Wark, Galbreath, Hutchins, Marsh, Chew, Waters, Nichols.
 Aurich, Wheeler, Leinaar, Davis, Tuttle, Warner, Dodge, Goon,
 Wiltenburg, Johnson, Locher, Barnes, Pease, Snyder, Duell.
 Morgan, Luik, Forbush, Layne, Kiley, James, Campbell, Hans,
 Greenhoe, Dow, Morris, Schrade, Judson, Herman.
 Blair, Server, Obermeyer, Parker, Wing, Kipp,
 McCurdy, Healey, Hickok, Johncock, Cook, Malik.



Collegiate Country Life Club

FOR the twenty-one years of its history Western State Normal School has been interested in rural education. The Collegiate Country Life Club, which grew out of the old Rural Seminar, was the first organization on this campus. From that beginning it has now reached a membership of one hundred and fifty. In the fall of 1923 it affiliated with the Collegiate Country Life Association and the group is now part of an organization which throughout the nation is encouraging popular understanding of rural problems and rural conditions and developing



Cronk, Edwards, Betzer, Blose, Noggle, Benedict, Roe, Kendall,
 Duchane, Painter, Hanson, Brott, Woodmansee, Reifschneider.
 Hay, Cooper, Maess, Eash, Gleason, Buehler, Albaugh, Gibbs,
 Frederick, Lighthiser, Funk, Clark, Evans, Moody.
 Parmelee, Schaus, Peterson, Franz, Saunders, Zitka, Hess,
 Howe, McDaniels, Koenigshof, Depert, Kieft, Sheehan.
 Bust, Calkins, Crites, Brockway, Young, Campbell, Brayton,
 Bos, Bolt, Vander Wall, Norberg, Sweeney.

among its members rural leaders and rural interpreters. This year a junior, William H. Tufts, from Massachusetts, represented the local club at the national convention at Richmond, Virginia, bringing back not only an excellent report, but much of the spirit of the conference.

March 12 was the twentieth Rural Progress Day in the activities of which the members of this club participated and at which time they held their third annual banquet.

OFFICERS

LORETTA LOCHER, *Pres.*
 ALLEN EDWARDS, *Vice-Pres.*

MARGARET PEASE, *Sec.*
 WILLIAM H. TUFTS, *Treas.*

ADVISORS

MISS ANNA EVANS

DR. ERNEST BURNHAM



Sommers Edson Osborn Wise Forman Beam Larson Young Stoeri
Rozinska Quade Gribble Needham I. Howe DeLong Birdsey Scott Engstrom
Krieger Bergmann Daken Hess Cummings Jones Smith

The Commerce Club

STUDENTS of the Commerce Department are eligible to membership in the Commerce Club, an organization which brings them the pleasure of mutual acquaintance and the inspiration of contact with experts in their work, many of them from outside the Normal School. The social affairs of the year included the initiation at the beginning of the year, the Christmas party, the Commerce Club's student party—a St. Patrick's party, and the annual alumni dinner and reunion in the spring. At this dinner and reunion former members of Western's Commerce Club returned to tell their experiences to present commercial students and to renew old friendships and to make new acquaintances.



Tien Brigham Kunzi Case Merlau Starkweather Shepard Eaton Gillett
 Haefner Sterenberg Busman Hacker Last Wenham Paus Gehman Randall
 Ploof Vilas Molter Williams Niffenegger Collins Fox

Among the most interesting events of the year was the annual shorthand and type-writing contest, in which Michigan students were entered. The Commerce Club co-operated with the faculty of the Commerce Department and made the contest successful.

The Commerce Club has started a loan fund for Commerce students, which has now reached one hundred dollars, and to which the organization seeks to add substantial amounts every year.

OFFICERS

CLARA BERGMANN, *Pres.*
 GRACE KRIEGER, *Vice-Pres.*

HANNAH DAKEN, *Sec.*
 LLOYD CUMMINGS, *Treas.*

ADVISORS

MR. PENNELL

MISS WATSON



Dennis Manns Voke Null Jenvey Hope Barron Parker
 Newkirk Pomeroy Wagner Fox McIntosh
 Brown Wilber Case Wilson Callard Young Greenman Applegate
 Krebs Witte Tanis Wellman Cole Soith
 Bender Athearn Roller Parker Norcross Everest Denning Phillips
 Burgan Bailey Steinhoff Barton Sloght Blakeslee
 Beckley Johnson Trumpower Kinch Wassman Gage
 McElwain Smith Parry Brooks Mulvany

Music Study Club

THE Music Study Club is an organization of music lovers, students in the music course and glee clubs who are interested in familiarizing themselves further with the lives and works of some of the composers.

Meetings have been held each month in the Rotunda of the Training School with programs furnished by both students and faculty. Something of a study of the life and works of Beethoven and of Gounod's "Faust" occupied our meetings, although now and then we introduced a humorous evening—a minstrel show under the direction of Noreen Krebs or a Paul Whiteman concert with Sam Wagner conducting!

OFFICERS

MAX NEWKIRK, *Pres.*

JOHN NULL, *Sec.*

NOREEN KREBS, *Vice-Pres.*

GAYNELL BARRON, *Treas.*

RUTH BOWER, *Journalist*



Early Elementary Club

FULFILLING the promise of previous years the Early Elementary Club has grown larger and more successful. Its membership now exceeds two hundred girls. The purpose of the club is to bring together the girls of the Early Elementary Department and to establish a common interest for them.

The most notable event of the year was the Christmas Tea, at which the club entertained all the students and faculty of Western's Early Elementary department and the Early Elementary teachers of Kalamazoo and outlying schools.

The traditional Valentine candy sale was most successful this year. It is given every year for the purpose of raising a money contribution for the Fannie Ballou Memorial Fund. The Early Elementary Club maintains this as a scholarship fund in memory of Fanny Ballou. It was established in 1921 and is administered as a loan fund for the benefit of students in the Early Elementary department.

The usual contributions of money, toys, and clothing were made at Christmas for the Caney Creek Community Center of Kentucky. And as usual a spring party was given to which the student body was invited.

The activities of the club are administered by a cabinet, which consists of representatives from the Early Education classes, various groups of practice teachers from the Training School and outlying schools, and chairmen of the standing committees.

OFFICERS

EDNA J. DODGE, *Pres.*
HELEN McCONNELL, *Sec.*

ARDIS MORDEN, *Vice-Pres.*
JEAN LO VETTE, *Treas.*

ADVISORS

MISS BLACKBURN
MISS ALLEN

MISS HANSEN

MRS. CAMPBELL
MRS. PHILLIPS

Early Elementary Club



Boylon Hynes Fox Gage Rogers Morden Rowley Blakeslee Yonkman Greiner
 Carpenter Van Tilburg Raymer Weeks Todd Loop Omniss Fairbaun Morley Pendleton
 Sleutel Albin Pearson Ranney McConnell Moon Dowsett Robinson Packard
 Stockford Clement Pickett Henderson Salm Peterson Botham Fitzsimmons



N. Luxford Huntley Shurte Allen Bidlack Waldorf Telfer Feeney Schuster Clough
 Hubbard Henderson Franseth Schaubel Seastrom Brosseau Cobb Somntag Lowes Buehler
 Brown Kleist Richardson Sours Hans McWhirter Krieger Frye Johnston Malik
 Husted Grieve Schanz Rowley Kipp McCurdy Mitchell Dosie

Early Elementary Club



Valentine McCowen Burrell Cripps Stocking Jutkins
 Evans Gilliland Jenks Spawn Church Van Houtum
 Greenman Morten Miller Ewald Buchanan Osborn Burkland Greene Hook Griswold
 Richard Van Vleck Kemstra Parks Pierce Weckler Hughes Beers Lodewyk Watson
 Wilson Bisbee Corey Breeden McPeck Deile Cogswell Pierce Phillips



Pelong Munton Gervers Ritchie McMillen Hanrahan
 Nordhoff Mudge Hagerty Moore Kohler
 Williams Nordhoff DeHaan Busman Frost Baxter Riordan Loehr Green Opsata
 Schmidt Haynes Visel McKenna Brown Lysaght Carroll Hayes Engel Goltz
 Niles Carson Calhoun Dodge LoVette Morden McConnell Replogle Brown



Coolbaugh Waters Blivin Dwyer Mulready Wheeler Hale
 Boseker Bedell Laird Poppe Vander Kamp
 Totzke Pearson Kelley Ferguson Schantz Keefer Roe
 Schultz Warner Miller Garrett Saurn
 Shull Addington Stuckum Merrick Anna Richardson
 Mullins Server Olin Maess Rice Tainter
 Pitzpatrick Wilcox King Judd Dehn Van Frank Rasmussen Parmelee Perkins



Later Elementary Club

THE Later Elementary Club is composed of girls who are preparing to teach in this field of education. It has been established for nine years and has proved itself to be one of Western State's most active organizations. It has contributed generously to every worthwhile movement of the school.

A large measure of the club's success is due to the untiring efforts of Wiltrud Forsythe, president, Louise Stocking, secretary and treasurer, and Miss Barton and Miss Argabright, faculty advisors. However, the individual members have endeavored to aid in the club's growth.

Desirous of more knowledge concerning the field of later elementary education, the club has set for itself the following aims: to keep Later Elementary students



Bolenbaugh Ackerman Rothfuss Goodrich Sheehan
 Mina Thomas Mary Thomas Branyan Hurley
 Schrier Sladky Kesler Ruane Smith Rowe
 Eberly Allen Bunbury Widener.
 Overway Beekman Lenters Heckman Newman
 Byrne Hofacker Andrews Bruen Forsythe
 Stearns Hammond Hagerman Shull
 Anderson Kahl Martin Mawhinney

in touch with each other, and to acquaint that group of students with modern developments in Later Elementary work.

In attempting to carry out the latter efforts have been made to obtain speakers from outside the Normal to speak on various phases of Later Elementary education. Members of our own faculty have also given valuable suggestions. In the fall Mrs. Robert R. Russell of the Training School gave a discussion of the "Use of Poetry in the Later Elementary Grades."

OFFICERS

WILTRUD FORSYTHE, *Pres.*

LOUISE STOCKING, *Sec.-Treas.*

ADVISORS

MISS BARTON

MISS ARGABRIGHT



Smith	Tag	L. Smith	Buehler	Culp	Reames		
			Case	Phillips	Reinhardt	Arend	Longman
Crampton	Fisher	Frain	Dykstra	Forbush			
				Shemiot	Zick	Vroman	Wilds
Schneider	McAllister	Leonard	Gifford				
			White	St. John	Hastings	Parker	



Senior High Club

IN September 1924 students following the Senior High curriculum organized a Senior High Club, the purpose of which was the discussion of problems of mutual interest at its bi-monthly, informal meetings. Some of the meetings have been more frankly social. There was the "get-together" in the fall, and the Christmas party. But at most of the meetings the organization has considered under the guidance of able speakers—faculty members and others—questions bearing upon the special field of Senior High work. Dr. Hilliard gave the first talk of the year and his interesting discussion of mental testing was followed by



Knight	Sundblad	Kunzi	Ridgley	Ostrander	Stevenson			
			Stoerck	Ollis	Bogue	Eccles	Gibson	
Secord	Spaulding	Greenwalt	Johnson	Miller				
			Burrell	Gillett	Cameron	Wiest		
Thomas	W. Voke	Boron	Resh	M. Voke	Vose	Stroud	Boyce	

other discussions on equally interesting topics by such people from our own faculty as Dr. Halnon, Dr. Rogers, Mr. Pellett, Miss Spindler, Miss Steele, and others. Members have worked hard to make the Senior High Club worthwhile. The club's membership was sixty, and the meetings were well attended. In the near future the group hopes to have some alumni members return and tell of their teaching experiences in various high schools throughout the state. The messages which alumni will bring concerning the solution of problems in senior high schools will undoubtedly prove very helpful to student members.

OFFICERS

LIONEL GIBSON, *Pres.*

MARIAN VOKE, *Sec.*

GRACE LEONARD, *Vice-Pres.*

PEARL THOMAS, *Treas.*

DR. GEORGE HILLIARD, *Advisor*



Junior High Club

THE students in the Junior High Department are eligible to membership in the Junior High Club. This organization, as its name signifies, strives to study problems which will arise in the seventh, eighth, and ninth grades and at the same time endeavors to make its members acquainted with each other.

The Junior High movement and what it has accomplished formed the basis of an interesting talk given early in the year by Mr. Wilds. Problems of practical interest were discussed. The relation of extra-curricular activities to the routine work of the Junior High pupil was examined in detail. The club members expressed themselves as favoring class meetings and assemblies during regular school hours under the supervision of a teacher, since they formed such an important part in a school program. The members agreed that any interests such as music, dancing, and sports were especially to be encouraged in the adolescent child.

Social affairs have not been neglected in this organization. At the beginning of the year new members were duly initiated into the club. Following the initiation they were entertained at a dinner. In December the group met to enjoy a Christmas party. Later two supper meetings were well attended.

Among other interests the club has organized a basketball team which has met in competition with several other groups of the school. Three teams with whom it played were the Specials, the Early Elementary Department, and the Sophomore Physical Education girls.



Jardine Sjoberg Taylor Stratton Garn Rasmussen
 Moore Moored Lyndrup Edison Jeannot
 O'Dell Carlson Sanford Kremer Doyle
 Keller Bisel Hutchinson Buck Carlson
 Schrier Van Dyke Beerenbroek Wilde Griswold
 Meyer Brown Huwer Busman Winfield
 Schlutt Moor Johnson Bergklint King Vanden Berg Zindel Lee

One of the purposes of the Junior High Club has been to establish a scholarship fund which could be used by a worthy entrant in the Junior High Department. A number of candy sales have helped to increase this fund.

Miss Steinway and Miss Kelly have acted as club advisors this year. They have made many valuable contributions to both the social and business meetings.

OFFICERS

GWENDOLYN KREMER, *Pres.*

MARGARET DOYLE, *Sec.*

MARY BEERENBROEK, *Vice-Pres.*

MARION CARLSON, *Treas.*

RUTH EDISON, *Journalist*

ADVISORS

MISS STEINWAY

MISS KELLY



Slack Bartlett Newland Snow James Beilhand Hunter Gorham
 Bettes Smith Burdick Miner Inglis Marvin Meyer Bucknell
 Brundage Saur Weinburg Nehmer Kidman Stewart Koudelka



The Home Economics Club

THE Home Economics Club is able to say with Socrates, "One man finds pleasure in improving his land, another his horses. My pleasure lies in seeing that I myself, grow better day by day."

The Home Economics Club is an organization to which students in the Home Economics Department are eligible. It purposes to serve the school, to increase good fellowship, to follow and to make known the principles and ideals inculcated by the work of the department.

Not only did the club enjoy its bi-monthly meetings—at two of which Miss Shaw and Miss Stevenson related their experiences abroad last year; it also prepared



Fairbanks Roth Wire Perala Hiller Metz Wirth
 McMillen Whitcombe Derby Spencer Brown Johnson Smith
 Rodgers Purdy McClure Gibson Jones Huizinga

Thanksgiving baskets and Christmas gifts for needy families. Among other characteristic events of the year were the freshman reception, a house party in the spring, a St. Patrick's Party, candy sales, commercial trips, millinery and textile exhibits, and style shows. The St. Patrick's Party was held on March 19, on which day the Commerce Club and the Home Economics Club joined the club in observing the birthday of the venerable saint. In addition the club has been entertained several times at the home of faculty and students.

OFFICERS

CRYSTAL KIDMAN, *Pres.*
 LOIS JAMES, *Vice-Pres.*

CEOLA BARTLETTE, *Sec.*
 META BUCHANAN, *Treas.*

ADVISORS

MISS MARY MOORE
 MRS. BERNADINE CAIN

MISS ALBERTINE STENSON
 MRS. RUTH SCHUMACHER



Schaubel DeMeyer Parks Bowen Osterberg Estes Ridgley Peterson Reames Burrell
Beerenbroek Fisher Milton Rapp Hinde Ayars Mihelich Hileman Vransky
Gillett DeJong Vose Hildebrandt Thrasher Morris Blair Lossing Hockenberry



Le Cercle Francais

LE CERCLE FRANCAIS is an organization composed of advanced French students. The purpose of the club is to increase knowledge and appreciation of the French language and of the French people. To attain this end the programs of the monthly meetings were designed.

The first meeting of the year was held at the home of Mrs. Amelia Hockenberry. The guests of honor were Mlle. Loiseau, who came to Western this year from France, and Miss Myrtle Windsor, one of the French teachers in the Normal High School. At following meetings there have been games, songs, lectures, and pictures. The initiation, which was something of an innovation, was successful. Proving the interest and ability of the initiates each of the new members made a contribution—a song, a dance, or a play. The Christmas meeting was



Bogue Kemstra Vaupré Horner Rath Dines Shaunding Meyer Kloet Larkin
 Tamin Wright Gifford Muscott Payne Lee Marsh Myrmel Lloyd
 Sebald Miller Ganzlin White Sima O'Dell McLaury Eccles

also interesting; there were Biblical tableaux and French carols, and a candle procession around a "crèche."

In the spring the annual banquet was held. This banquet served as the final meeting, at which the officers for the next year were elected.

OFFICERS

ALICE DINES, *Pres.*

VELDA HILEMAN, *Vice-Pres.*

GLADYS ROTH, *Sec.*

ELSA BLAIR, *Treas.*

ADVISORS

MRS. AMELIA HOCKENBERRY

MISS MARION TAMIN



Gerkey C. Carpenter N. Carpenter Wagner Nichols
 Tabraham Sherwood Huff Chervenka Thompson
 Lillie Howe Duffy Wylie Shilling Sweet Siegel French Anglemyre
 Zeluff Haynes Ford Kennedy Steffens Hill Erway



Manual Arts Club

IN 1921 the Manual Arts Department moved to its new home, the recently constructed Manual Arts Building. An opportunity was immediately afforded for the organization of the Manual Arts Club. The growth of this club has been steady both in activity and membership, which has now increased to one hundred Manual Arts students.

The social and intellectual interests of the department are emphasized by the club. The creation of a socially co-operative spirit, the elevation of standards of scholarship, and the culture of a professional attitude are aims toward which the club strives. It serves as supplementary interest for Manual Arts students, since it affords an opportunity for them to know each other better and to come in contact with men of experience in Manual Art work.



Matthew Knoll Dollinger Walters Hale Logan Martin Gardner Stadler
 Marks Wright Atkins Sonsmith King Williams Woodard Trimpe
 Worner Pardonnet Adams Kreilick Neely Webb Greene

Not only is the club interested in the social and intellectual welfare of its members on the campus, but also attempts to keep in touch with its alumni. Each year a Manual Arts Club party is given to which the alumni, the faculty, the club members, and their friends are cordially invited.

OFFICERS

HENRY SONSMITH, *Pres.*
 ROY CARPENTER, *Vice-Pres.*

VERNON FEASEL, *Sec.*
 WAYNE FRENCH, *Treas.*

ADVISORS

MR. SHERWOOD
 MR. HUFF

MR. TABRAHAM
 MR. WAGNER

MR. NICHOLS



"W" Club

THE "W" Club is an organization composed of letter winners in the major sports. Each year it assumes more campus responsibility and arouses in the student body an admiration for, and an acknowledgment of its character and reputation.

This year the club has realized its program of worthwhile accomplishments. With a membership the largest in its history, this organization has placed itself on a firm financial foundation—a foundation that points to a future of school service. The twenty-one new members who braved the horrifying machinations of a strenuous initiation, have been pledged to carry on the plans now being formulated under the capable leadership of president Neal Johnson.

At the first meeting of the school year two members of the board of advisors, President Waldo and Coach Judson Hyames, gave inspiring talks concerning the possible achievements of the year 1925-1926. Plans were immediately made for the annual home-coming of Western's alumni—an event which was inaugurated several years ago by the "W" Club. The members chose the Western-Mt. Pleasant football game as an ideal setting. The home-coming was so well planned that even a drizzling rain, a field of mud, and a scoreless tie did not dampen the spirits of the loyal homecomers. After the game they assembled to banquet and dance the remainder of the day—oblivious of the storm that raged without.

The club assumed the responsibility of placing a program in the hands of all those attending the Normal gridiron contests. Some of these were unique in design and worthy of being treasured by every loyal fan.

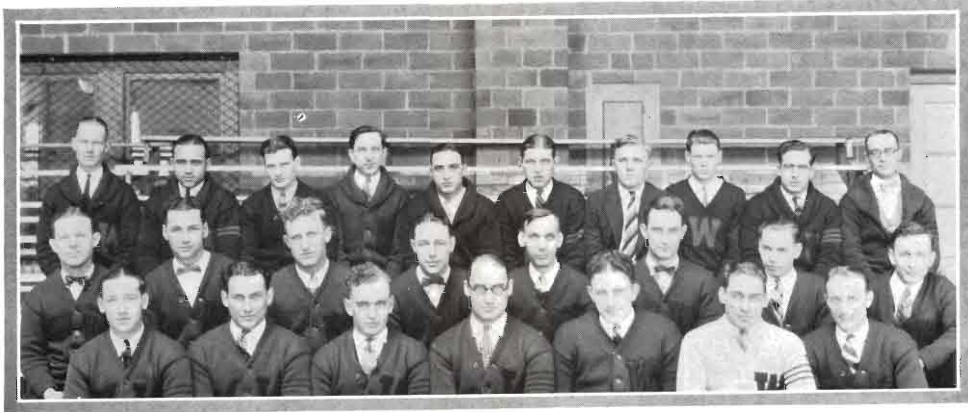

Yost Frazier Righter Misner Fulgoni
 Zuidema Beck McMonagle Maher Klock
Wilson Lee Beam Schrump Kienbaum Ruse McDowell Wetters
 Daly Banach Carr Johnson Richards Weaver Covington

In 1923-1924 President Waldo gave the "W" Club the responsibility of settling the difficulties which arose between the Sophomores and freshmen. This fall the "class rush" was unusually interesting and gave the freshmen and sophomores ample opportunity to settle their disputes and give vent to surplus energy.

During the basketball season the "W" Club demonstrated that it could do something besides plan banquets, dances, homecomings, and class games. Its basketball team was rivaled only by the varsity and made a clean sweep of the intramural championship.

One of the most elaborate social affairs of the school year is the annual "W" Club party, given in the spring term. To this each member invites his best-beloved. This is always a party of such a sort that other organizations find it difficult to measure up to the standards set by the "W" Club.

Long after a member has left school he feels that he has found a true friend when he happens to meet a fellow member of the "W" Club. Many stories are told of the fellowship of the men and of the cordial welcome which they always extend to each other.

OFFICERS

NEAL JOHNSON, *Pres.*
GLEN RIGHTER, *Vice-Pres.*

HARRY LEE, *Sec.*
HENRY SCHRUMP, *Treas.*

ADVISORS

COACH JUDSON HYAMES
COACH EARL T. MARTINEAU
D. B. WALDO, *President*

COACH HERBERT READ
COACH LAURENCE TAYLOR



Cliff Karker Farrer Richardson Goodspeed MacKellar
 Klahn Reed Schebrat Ketchum Aldrich
 Parr Wingeier Truitt White McKenzie Coan
 Rheingans Leak Newcombe Vaupré Wright
 Bernice Lucile Browne Moore Ray Raglin Barnes Ferneau

Physical Education Association

UNDER the leadership of Theo Parr the fifth year of the Physical Education Association has been one of its best. The aim of the Association has been to interest every girl at Western in Physical Education activities and this has been especially accomplished through the Honor Point System.

In the fall term a delegate was sent to Ann Arbor where representatives from Michigan colleges discussed the needs of Physical Education departments throughout the state. We were recognized as having the best point system of any college represented; however, realizing that there is still much to be done, the executive board of the association is working on a more efficient and usable system.

We have been unusually fortunate in our selection of speakers. At the beginning of the year Dr. Henry and Miss Rawlinson of our own faculty spoke to us on "Adolescence" and "Courtesy" respectively. Dr. Mitchell from the Battle Creek Sanitarium gave an interesting account of the research work that is being carried on along the line of nutrition. Dr. Thompson from Fairmount Hospital speaking on "Tuberculosis", and Dr. Mortar from the State Hospital giving a talk on "Mental Hygiene" made us realize more than ever the value of Physical Education.



Thrall Steinback Theisen Geraldine Godin Westnedge
 Sowers Smith Woolfan Swartz Peck Warner
 Rector Gordon Shaunding Pearn Meech
 Mohney Powers Olin Tetzloff Lee Wilcox
 Nielsen Burnadetta Dedrickson Cummins Colby James Pell Moore Knuth

A unique meeting in the form of an indoor track meet was presented by the Physical Education faculty under the direction of Miss Guiot and Miss Bottje. The teams Carpals, Metacarpals, Tarsals, and Metatarsals participated in such events as the 50 yard splash and the standing broad grin. Another interesting meeting was held under direction of Miss Worner and Miss Mullen who presented a group of clever folk dances and clogs.

One of the year's biggest events was the Freshmen-Sophomore meet which was given in the form of an exhibition. Judging from the splendid freshmen attendance at the meetings and the co-operation displayed, we are looking forward to another year equally successful for the Association.

OFFICERS

THEO PARR, *Pres.*
 GENEVIEVE COAN, *Vice-Pres.*
 HELEN WELLER, *Recorder*
 MILDRED GORDON, *Freshman Rep.*

AUDREY BROWNE, *Sec.*
 CARITA CLAR, *Treas.*
 DOROTHY POWERS, *Freshman Rep.*
 ANNE MEECH, *Freshman Rep.*

ADVISORS

MISS GUIOT

MISS WORNER



Smith	Barkell	Hagen	Ferm	Nelson	Carlson	Trevarthen	Wylie
Siegel	Odgers	Sundblad	A. Lorensen	V. Lorensen	Rudberg	Hill	Smith
Grieve	Kleist	Swanson	Osterberg	McKenna	Lammi	Clark	Gribble
	Maurina	Martini	Marchetti	Deile	Engstrom	Hill	Albin
							Pearson
							Haynes



The Oteyokwa Club

IN November of 1920 the Oteyokwa Club was organized. Its name was derived from an Indian word meaning "the gathering of friends in a strange land." This club furnishes an opportunity for students from above the "Straits" to become better acquainted in an informal manner and thereby make the Upper Peninsula students better known in Western and Western better known in the Upper Peninsula.

In addition to social hours in which members may dispell their homesickness, there are talks concerning the beauty of wood and river in the Upper Peninsula, and the interesting geology and mineral resources of the district.

The towns represented at Western from the Upper Peninsula are Sault St. Marie, Marquette, Negaunee, Ishpeming, Manistique, Lake Linden, Houghton, Hancock, Calumet, Ironwood, Bessemer, Crystal Falls, Menominee, Iron Mountain, Norway, Vulcan, Baraga, Escanaba, Gladstone, Hermansville and Hubbell.

OFFICERS

HOYT FERM, *Pres.*
JOHN R. HILL, *Vice-Pres.*

DOROTHY DIELE, *Sec.*
ASTRID LORENSON, *Treas.*



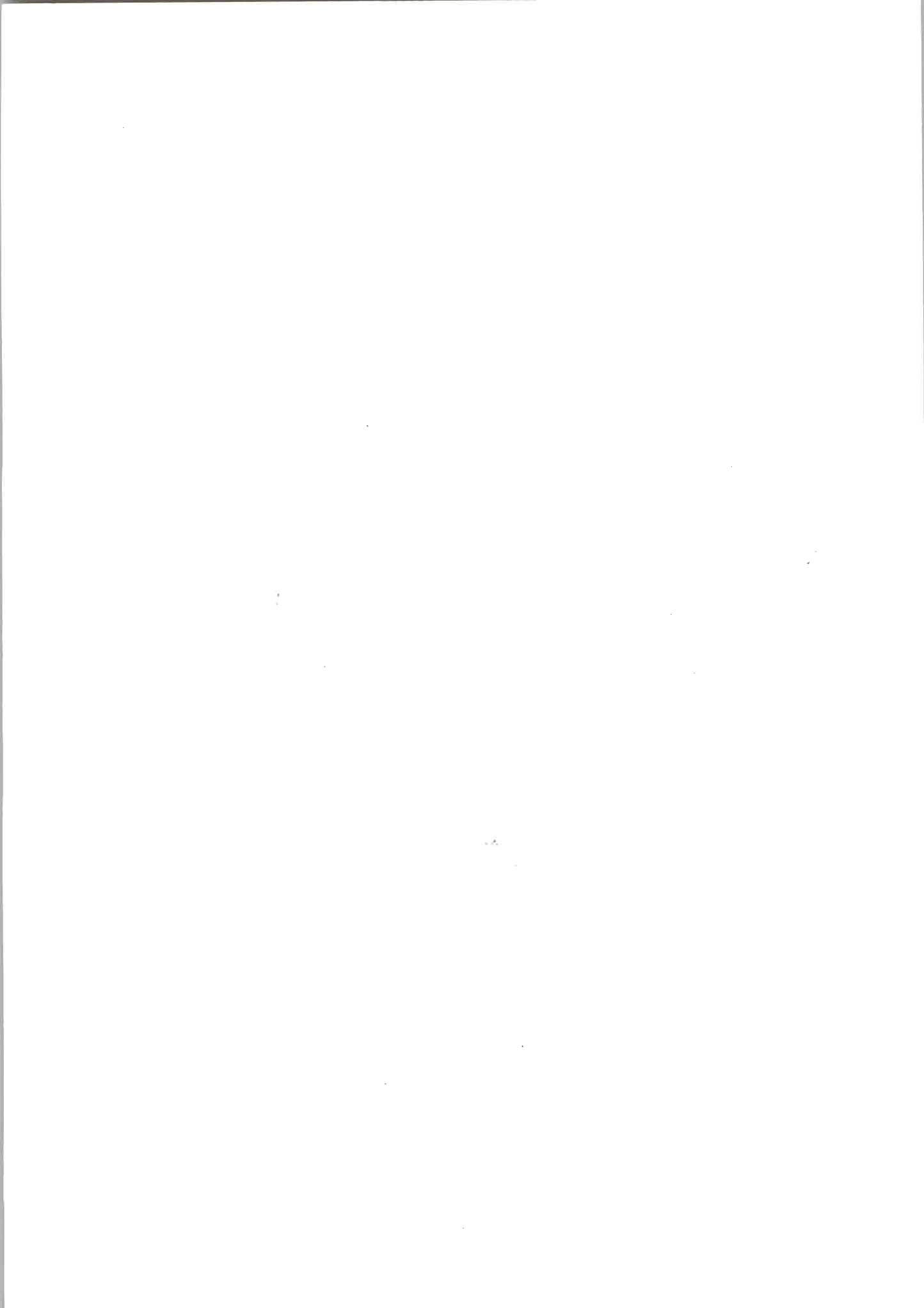

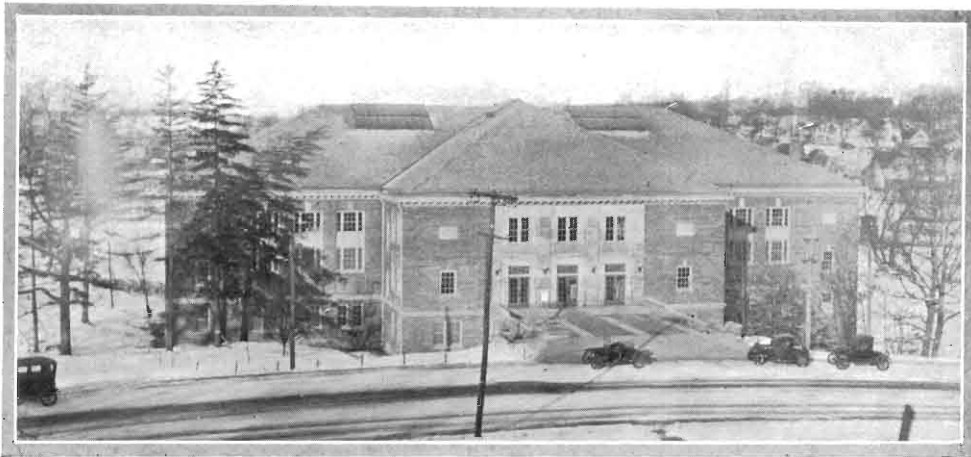

Athletics

THERE are few institutions which have made more rapid strides forward in athletics in two decades than has Western State Normal. In the first few years of our school's history our athletic teams could not compete successfully even with high schools. But by the fall of 1913 high schools had been dropped from our schedules and we had taken a step in advance. Only four years later our football team held Michigan at Ferry Field to a close score. A glance at the schedules of the last few years will reveal the fact that Normal has grown remarkably in athletic prowess.

At the time of our twentieth anniversary two years ago Coach Read summed up the position of athletics at Western in the following words: "It can be seen that Western State has reached a fine position in the athletic sun and the future may hold anything. Athletic prominence and achievement is an aspect of virility—a quality more and more recognized as desirable in a teacher training institution. Therefore, the effort to compete with the big universities is a sensible as well as an inspiring ambition."



Coaches



Western's track coach, Lawrence Taylor, accounts for the remarkable records which have been won in track. The men who are under his guidance are impressed by his athletic abilities and manly qualities.



Herbert W. Read, most successfully succeeded Wm. Spaulding as basketball coach in the mid-season of 1922. Due to his coaching Normal's teams have lost very few games since he took charge of the basketball players. He aids prospective coaches and is well liked by his men.



Judson A. Hyames, affectionately called "Juddy" by those who work for him, is a good example of a coach who believes in clean sports. He has successfully conveyed his ideas concerning fair play in athletics to his excellent baseball stars.



Earl T. Martineau, an outstanding star on Coach "Bill" Spaulding's Minnesota eleven of 1923 and a member of Walter Camp's All-American team in 1923, came to Western in the fall of 1924 to direct the destinies of our gridiron. His football teams testify to his abilities as a coach.

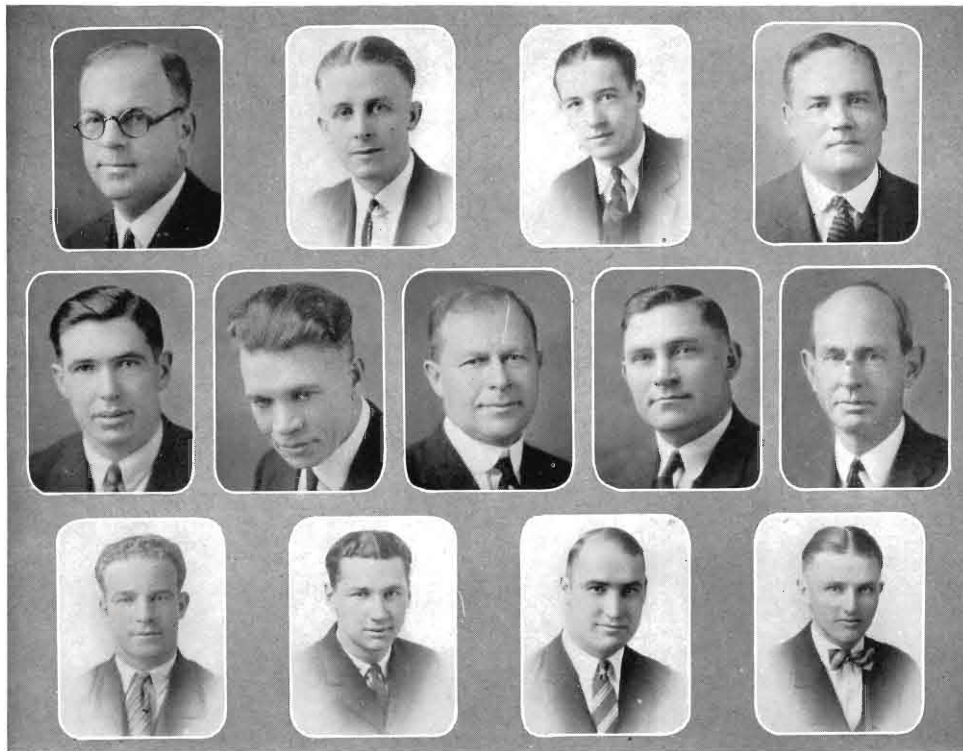

Hoekje	Murphy	Daly	Henry
Martineau	Read	Shilling	Hyames
Farrer	Lee	Johnson	Taylor
			Chickering

The Athletic Board

THE jurisdiction of the Athletic Board covers the fields formerly supervised by coaches acting independently, and by standing and special committees. It approves all tentative schedules submitted, gives rulings on questions of eligibility, settles appeals, sanctions awards, etc.

The Board is composed of the Registrar (chairman ex-officio), two faculty members appointed by the President, two students chosen by the Student Association, the captains of the various teams and several coaches serving during the period of their major activity.

The following people have served on the Athletic Board during the past school year:

REGISTRAR JOHN C. HOEKJE, <i>Chairman</i>	HERBERT READ, <i>Basketball Coach</i>
PROF. T. S. HENRY, <i>Faculty Representative</i>	JUDSON HYAMES, <i>Baseball Coach</i>
PROF. D. C. SHILLING, <i>Faculty Representative</i>	LAURENCE TAYLOR, <i>Track Coach</i>
DONALD MURPHY, <i>Student Representative</i>	WALTER FARRER, <i>Football Captain</i>
TOM DALY, <i>Student Representative</i>	HARRY LEE, <i>Basketball Captain</i>
EARL MARTINEAU, <i>Football Coach</i>	NEAL JOHNSON, <i>Baseball Captain</i>
	LAURENCE CHICKERING, <i>Track Captain</i>



Wearers of the "W", 1925-1926

FOOTBALL

FARRER, *Capt.*
BANACH
BARSTIS
BEAM
BECK
BRETHOUR
BYRNE
CADY
CARR
COHEN
CORBAT
DALY
DEN BLEYKER

FLEMING
FULGONI
JACH
JOHNSON
MORLEY
MONSON
OLENDORF
PUMP
RASTIGUE
REDMOND
STROKIS
VANDERHOFF
WOODEN

ZUIDEMA

BASKETBALL

LEE, *Captain*
AVERY
BYRNE
CORNELL
DEN BLEYKER

ELIAS
JOHNSON
LUNDQUIST
NESTOR
SCHRUMP

WOODEN

BASEBALL

MAHER, *Capt.*
BENNETT
COVINGTON
ELLINGTON
GRAHAM
JOHNSON
KIENBAUM
LEE

McMULLEN
MILLER
MISNER
RIGHTER
RUSE
SCHRUMP
WILSON
WINTHER

YOST

TRACK

CHICKERING, *Capt.*
ALTENBERG
CAMP
CARRIGAN
COVINGTON
FARRER
GROSVENOR
O. JOHNSON

KLAASSE
KLOCK
KNUTH
MARTINDALE
McDOUGAL
McDOWELL
RICHARDS
WEAVER

WETTERS

CROSS COUNTRY

KLOCK, *Capt.*

FISHER

KNUTH

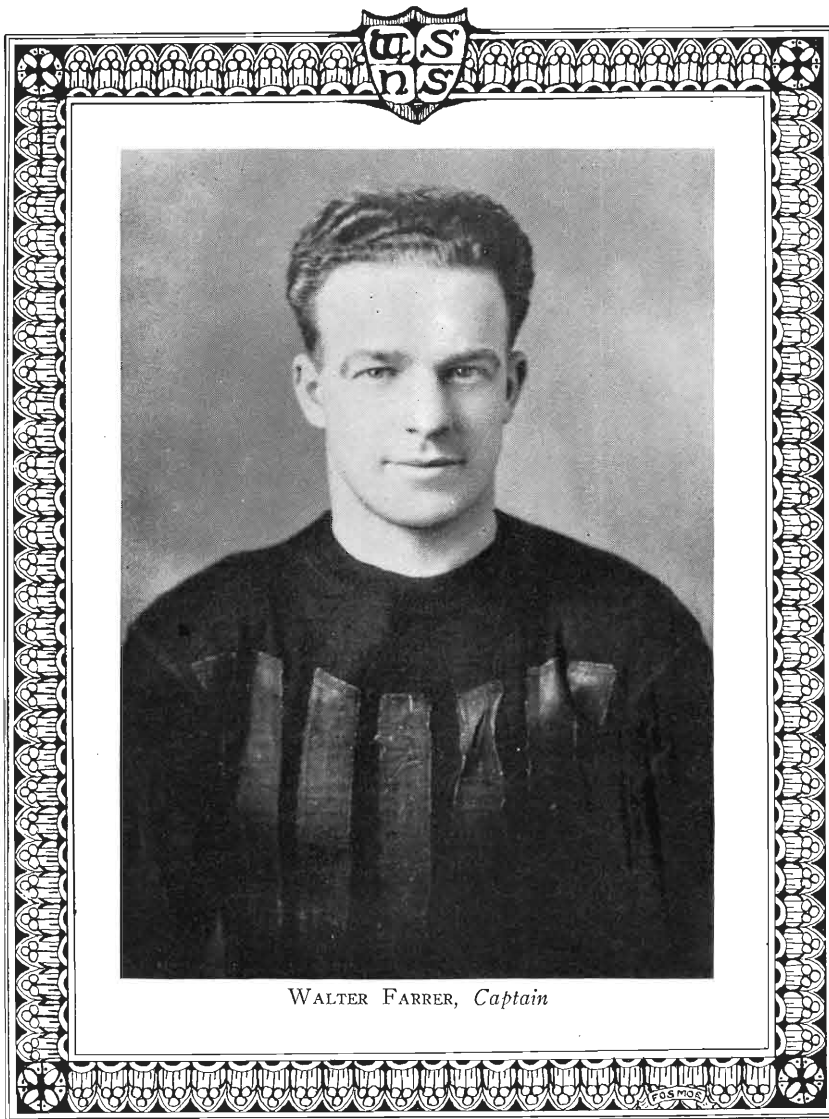

FOOTBALL

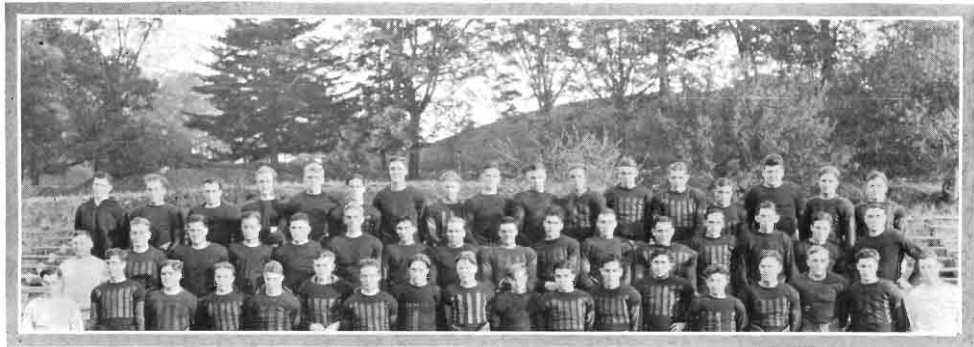

Coach Martineau Pump Cady Monson Barstis Daly Ritchie R. Ferris Massey
 Tompkins J. Wooden Strockis Zuidema Fulgoni Wiedenfeller Jach Lear
 Ass't. Coach Hyames Carr K. Wooden R. Johnson Cohen Den Bleyker Cornell
 Vanderhoff Voss Trevarthen Borgman Banach Olendorf Wheat Fitch Fleming
 Ass't. Coach Bennett Ferm Bettoni Rastigue Morley Anderson Capt. Farrer
 Woodruff H. Ferris McCarthy Corbat Campbell Byrne Bradfield Lemon
 Beck Murdock, Student Manager Fowler

OFFICIALS

Coach, MARTINEAU Ass't Coaches—READ, HYAMES, BENNETT
 Captain, FARRER Trainer, COVINGTON
 Student Manager, FOWLER

Review of Football Season

SEPTEMBER 8 and 9, 1925, found Coach Martineau and his assistants Read, Hyames, Bennett, and Waterman attempting to build a new football team from the much depleted ranks of last year. Nevertheless, from the old veterans—Neal Johnson, Zuidema, Brethour, Monson, Farrer, Carr, Banach, and Daly, together with the reserves of 1924 and this year's freshmen, the coaching staff was able to develop a line worthy of defending Western's gridiron prestige.



BANACH, *Capt.-Elect*
Halfback



JOHNSON
Guard

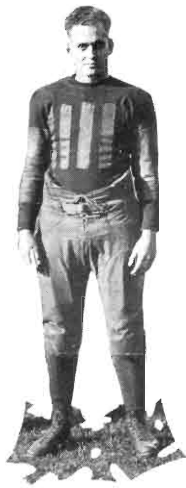

CARR
Fullback

In spite of the loss of many stars Western enjoyed one of her most successful seasons. A good sportsman knows that it is not the number of games lost or won, but the kind of competition encountered, that makes a worthwhile season. Western tackled one of the hardest schedules in its football history during the fall of 1925; three new opponents—Bradley of Peoria, Illinois, St. Thomas of St. Paul, Minnesota, and Central State Normal of Mt. Pleasant—were met. The team won six of its games, tied one, and lost two.

Many besides letter-men have done excellent work on the gridiron. The reserves have practiced gladly and faithfully, although they have not obtained many opportunities to go on trips. Too often the value of a reserve team is forgotten but Western appreciates the work of her reserves.



ZUIDEMA
End

WESTERN 20; BOWLING GREEN 0

Saturday, September 26, Coach Earl Martin-eau's blue-clad stalwarts defeated the "Fighting Colonels" from Bowling Green, Kentucky, by a score of 20-0. By taking advantage of the breaks of the game and by playing faster football, Western was able to defeat the Kentuckians and incidentally win the first leg of the tri-state Normal Championship.

In the first quarter a Kentucky fumble led to the first Brown and Gold touch-down. Byrne, a freshman, was sent into the game in the second quarter and made a beautiful end run for a second touch-down. The third quarter went scoreless. Barstis in the fourth quarter recovered the ball and made the third touch-down.



FLEMING
Guard

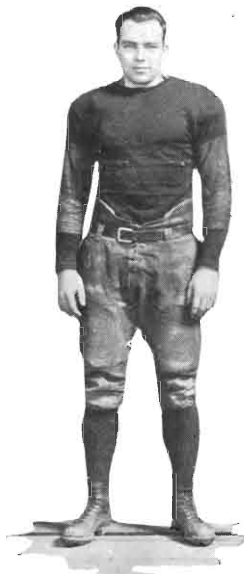

CADY
Center

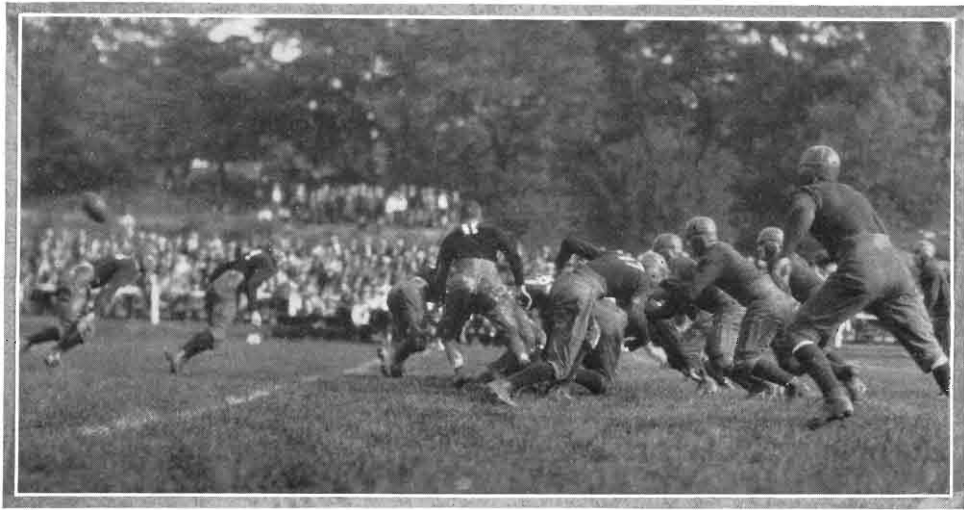

WESTERN 2; BRADLEY 6



BRETHOUR
Guard

Coach Martineau and his team journeyed to Peoria, Illinois, Saturday, October 3, to give battle to Bradley Tech., a new team on our schedule and a leader among the "Little Nineteen" of Illinois. Western had fair chance to win, but there was too much fumbling in the Brown and Gold backfield and this broke up every attempt at a consistent assault. The way was paved for the lone touch-down of the game, which resulted in the victory of the Peoria braves by a score of 6-2.



REDMOND
Tackle

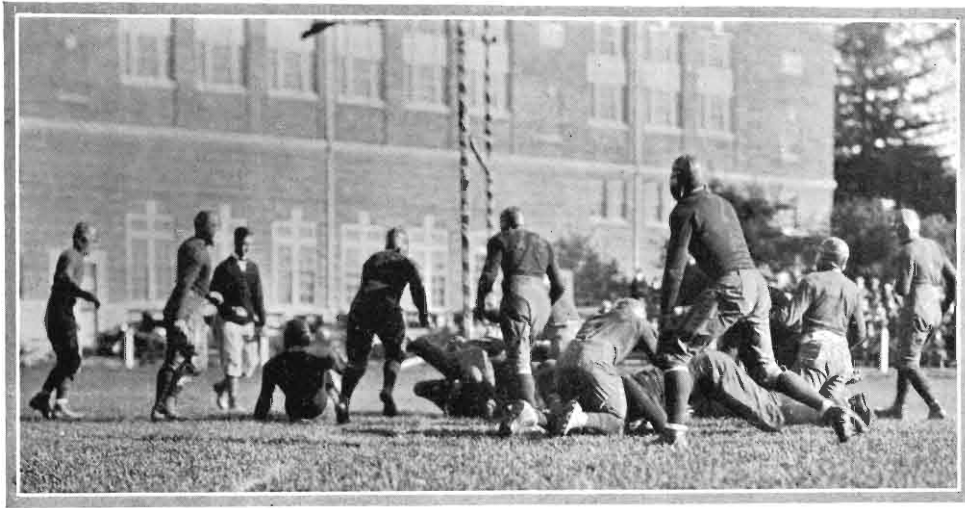

WESTERN 13; ST. THOMAS 27

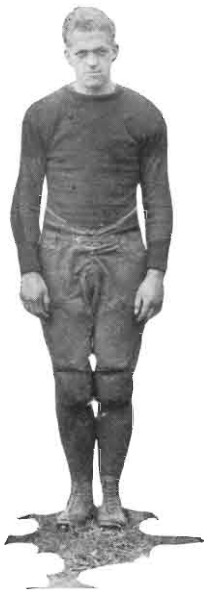

MONSON
Center

The week after the Bradley game another long trip brought the Brown and Gold team face to face with an opponent as staunch as the Peoria warriors. Western lost this hard fought struggle to the St. Thomas Cadets. A very powerful team they were; they liked to call themselves the "Notre Dame of the North". By no means does the score 27-13 indicate the closeness of the contest. After giving the Cadets a good battle for three quarters and getting into the last quarter with the score 13-13, the Normal men, apparently fatigued by the journey, weakened, and let the game slip over their heads via the aerial route.



VANDERHOFF
Guard

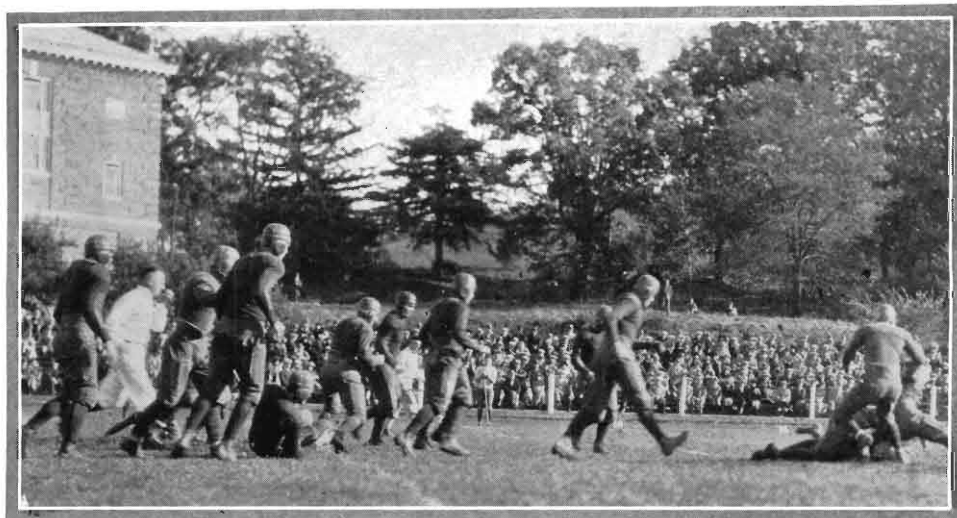

WESTERN 45; VALPARAISO 0



DALY
Quarterback

Western State travelled fast and swamped Valparaiso University by a score of 45-0 on October 17. This surprising score over an old and obdurate foe was made by an eager and united team which ran the ends cleverly and put over some of the best forward passing seen in recent years on the Normal field.

At the end of the first quarter the score was 14-0. Pump intercepted a Hoosier pass and ran 50 yards for a touch-down in the second quarter. The third quarter became almost the exclusive property of Rastigue, a freshman, who made three touch-downs in fifteen brief minutes. The third team, which played the last quarter, held the Hoosiers scoreless.



BECK
Guard

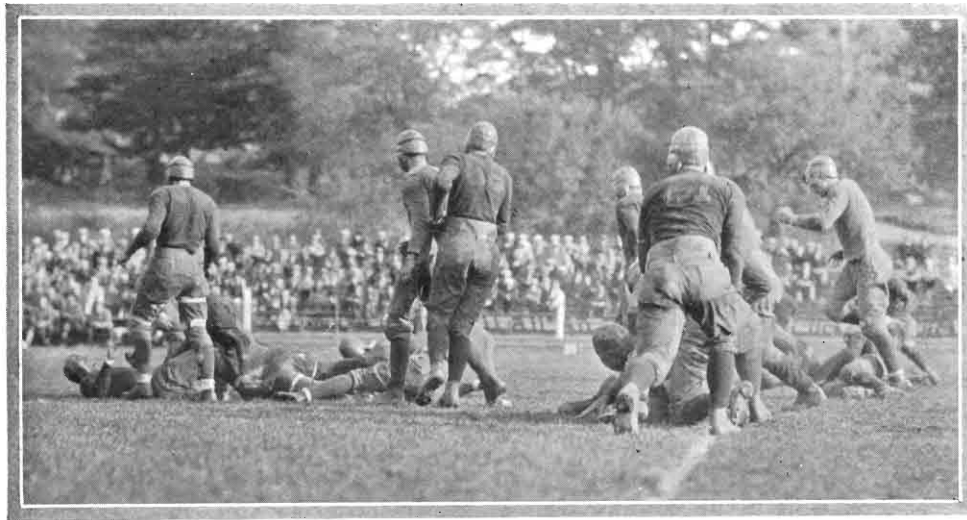

WESTERN 21; NOTRE DAME
FRESHMEN 0

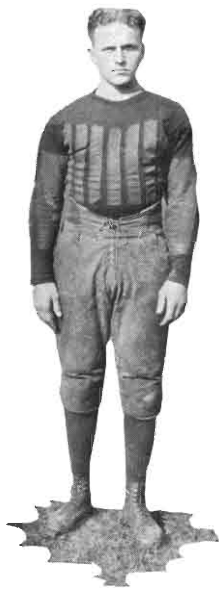

RASTIGUE
Halfback

On Friday, October 23, Western secured sweet revenge from the Notre Dame Freshmen for their 15-7 defeat of last year. Spectacular play enabled the Hilltoppers to wallop the Rockne Yearlings 21-0. The Irishmen fought a typically hard battle, but bursts of speed from Western's backfield stars brought about the three touch-downs.

Carr and Banach were the big factors in the first Brown and Gold touch-down, which came in the middle of the opening quarter. The Freshmen got down to business in the second quarter and played sounder football, holding Western scoreless. Farrer and Fulgoni were the ground gainers in the third quarter. Many substitutes were put in at the last and the fourth quarter was scoreless.



FULGONI
Halfback

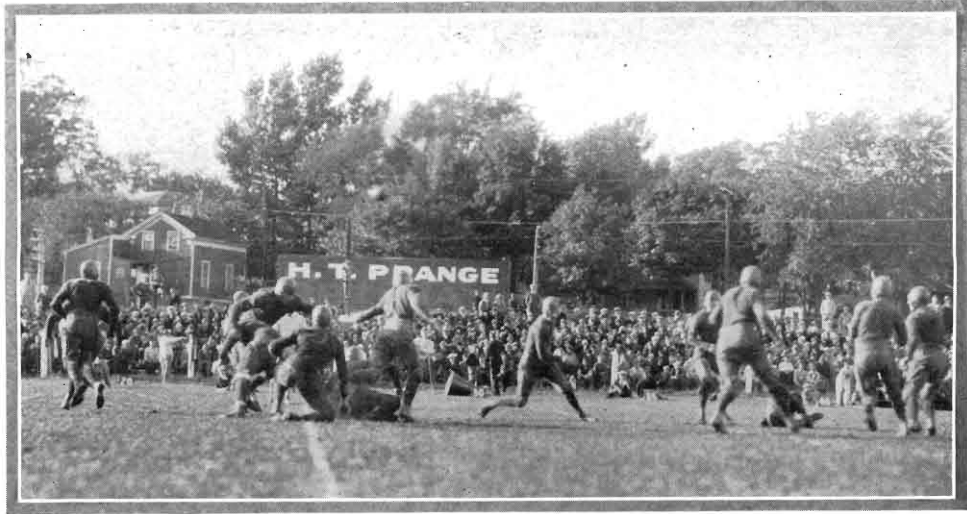

WESTERN 7; OSHKOSH 6

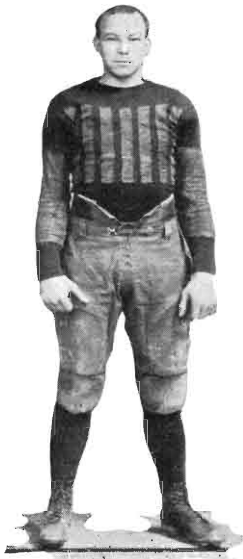

PUMP
Tackle

The Hilltoppers defeated Oshkosh Normal 7-6 at Oshkosh Saturday, October 31, in as stubborn a battle as has ever been fought on that field. Each team scored a touch-down, but the toe of "Red" Farrer held steadier in a pinch at the try for point than did that of Jerdee, the Oshkosh backfield star. The lone goal after the touch-down meant victory for the Brown and Gold squad.

The first half ended 6-0 in favor of Oshkosh, who scored at the beginning of the second quarter. Banach covered himself with glory in the third quarter by scooping up the oval and racing 60 yards for a touchdown. Never were two teams more evenly matched in strength; they kept each other from scoring.



BYRNE
Halfback

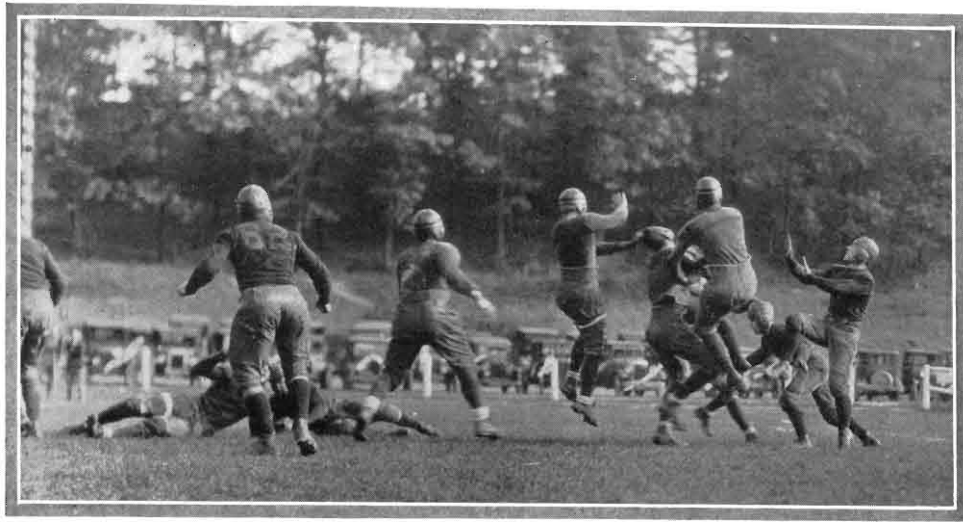

WESTERN 0; MT. PLEASANT 0

The intense rivalry existing between Western State Normal and Central Normal made its presence felt Saturday, November 7, when football relations were resumed after a lapse of sixteen years. Playing on a wet field with a soggy, mud-covered ball the two teams played a scoreless game, 0-0. Despite unfavorable playing conditions the game was surprisingly consistent.

Late in the first quarter Western's goal was in danger. "Red" Farrer was the big ground gainer for Western in the third quarter. Throughout the fourth quarter Western was continually menacing Central's goal and fumbled at critical moments, when victory was in sight. As the game was played Western seemed the better team, and on a dry field where speed might count would probably have won.



BEAM
End



WOODEN
End

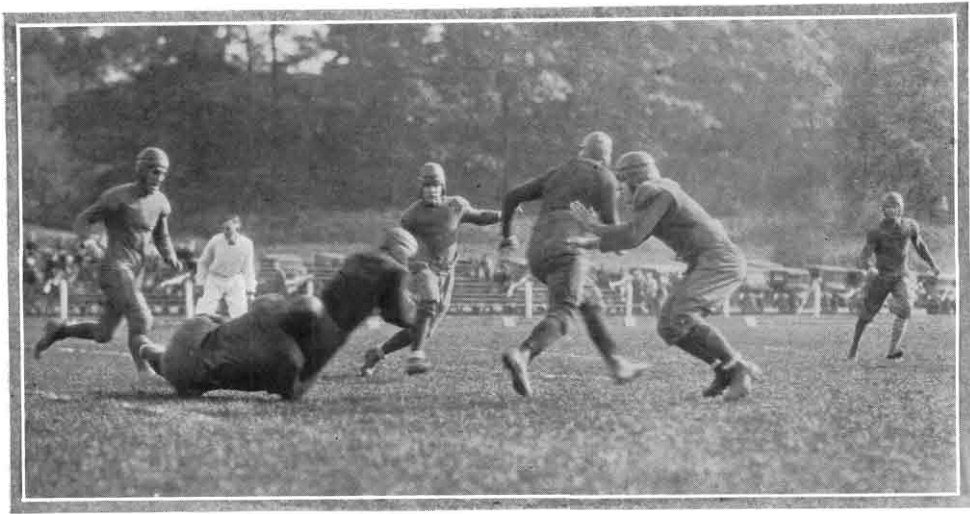

WESTERN 14; CHICAGO "Y"
COLLEGE 6



COHEN
Tackle

The Western State eleven, which looked the speediest of the year, got the jump on the fast Chicago "Y" Saturday, November 14, and secured the two touch-downs which held the team to a score of 14-6. The first touch-down came in the first quarter; Carr not only made the touch-down, but also completed the try for point. In the second quarter with the ball near the 15 yard line, Carr cut back through tackle evading a number of tacklers, and crossed the goal line again; Farrer kicked goal. Five minutes after the start of the third quarter the Chicago team had the ball on its 43 yard line. Finally Davies, their brilliant little quarter-back, carried the ball through center for a touch-down. Chicago failed to kick goal.



CORBAT
Halfback



WESTERN 3; ALBION 2

The annual Thanksgiving battle with the Methodists at Albion witnessed not only the close of the 1925 football season, but also the last appearance in moleskins of five stars—Farrer, Neal Johnson, Carr, Zuidema, and Cady. Determined to make their last contest a winning one, these huskies were assisted by their team-mates and emerged victorious with a 3-2 score in the final quarter.

The improved Methodist organization used the wind advantageously in the first and third quarters and threatened to cross Western's goal several times. In the last quarter with defeat staring them in the face, Normal began a determined assault and Carr by his good work paved the way for a Western victory. Coach Martineau's men were out-weighted ten pounds per man.



BARSTIS
Tackle



MORLEY
Halfback



STROKIS
End



OLENDORF
End



DEN BLEYKER
Tackle



JACH
Quarterback

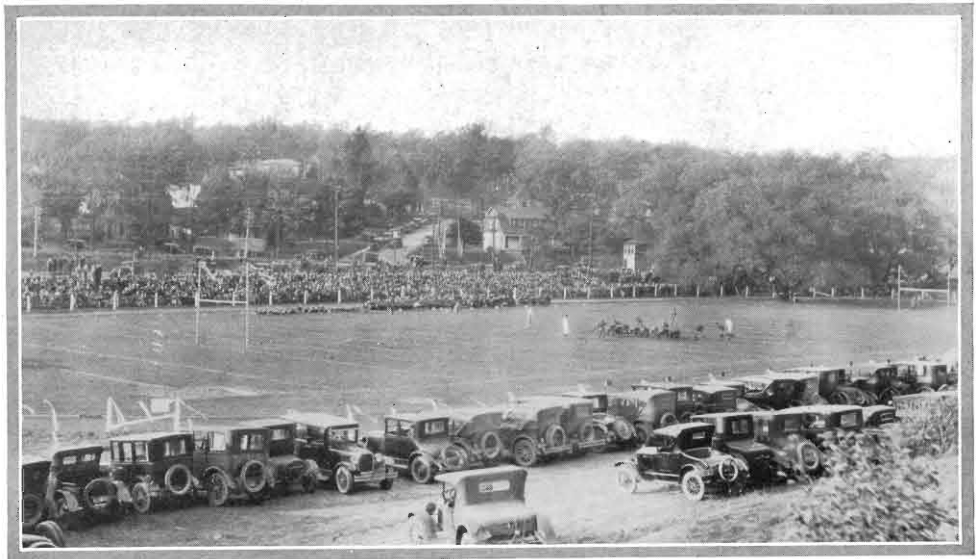

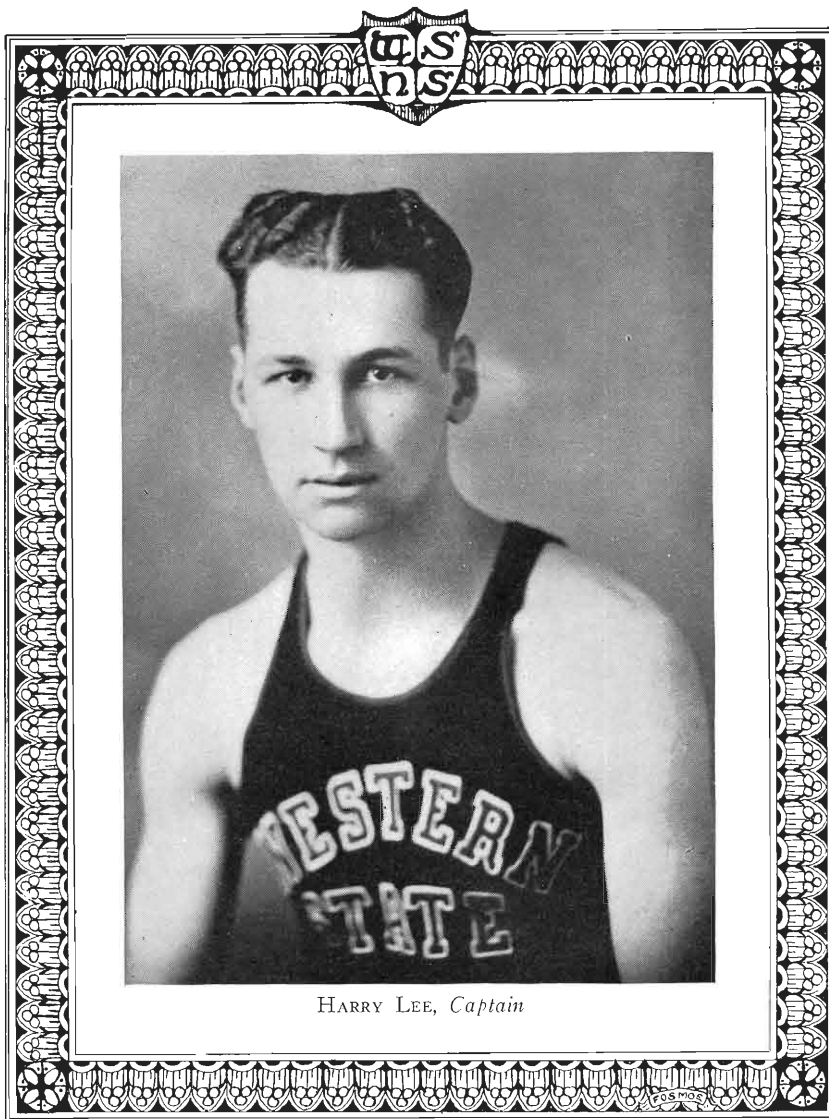

HARRY LEE, *Captain*

BASKETBALL



Flogus Lundquist Wooden Den Bleyker Avery Cornell Fleck
 Byrne Schrump Lee Nestor Elias

OFFICIALS

Coach, READ

Trainer, COVINGTON

Captain, LEE

Basketball

AT THE beginning of the season 1925-1926 dreams of a star basketball team at Western were not bright, because Coach "Buck" Read had lost many good men by graduation and by the strict enforcement of eligibility rules. Coach Read had only Captain Harry Lee and "Hank" Schrump, regulars, around whom a new quintet could be built.



SCHRUMP, *Capt.-elect*
Forward

Western's basketekers tackled one of the hardest schedules in the history of the school—a schedule which was an appropriate dedication for the big floor of the new gymnasium. Nineteen games were played, six of them on foreign floors. The new teams encountered were Bradley, and John Carroll University.

Coach Read's method of placing much emphasis on speed, accurate passing, basket shooting, pivots and reverse turns, fast and well controlled dribbling, developed his new material into heady basketball players who rounded out a successful season against such formidable competition.



JOHNSON
Guard

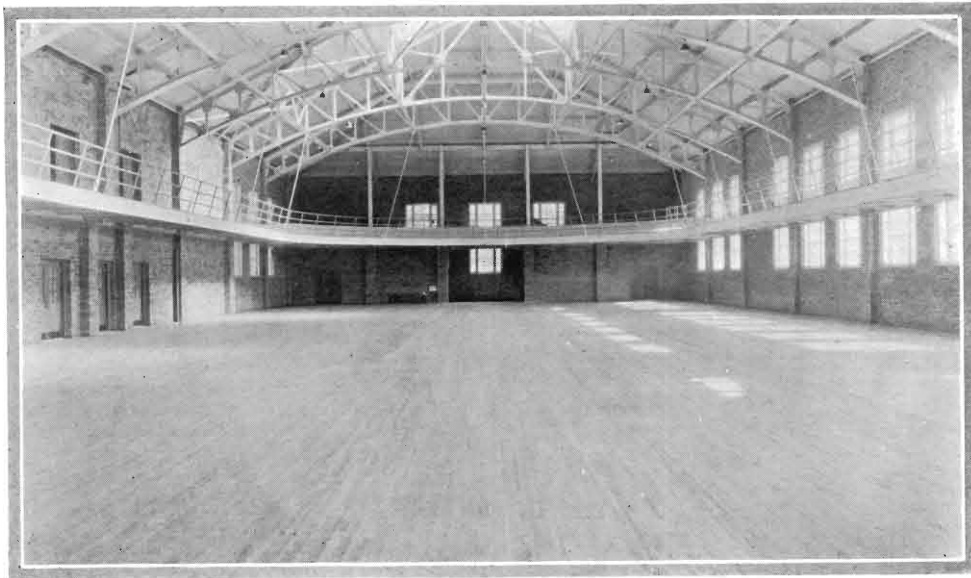

Review of Season

The Basketball season opened Saturday, December 5, when the alumni returned to test Coach Read's quintet. The great team of 1923, with the exception of Sam Boerman, was present, and defeated the varsity five 18-14.

After a week's reorganization and additional training the Brown and Gold cagers came out on Friday, December 11, and swamped Olivet by a score of 72-16.

St. Viator College, from Bourbonnais, Illinois, opened the regular basketball season Friday, January 8. The encounter with the Irish was tough and called for the best efforts of the varsity squad. The Brown and Gold five won 33-25.

The following night Manchester College of Indiana thrilled the Brown and Gold fans with a flashy second half drive which enabled it to defeat Western's cagers 33-23. At first the Hilltopper's defense worked well and the score stood 13-13 at the end of the half. With short bullet-like passes and uncanny skill at shooting baskets the visitors ran away for a 12 point lead before Western started again.

Following the two hard games here "Buck" Read took his basketekers on a three day invasion in Illinois, on which three scalps were taken. St. Viator, the first victim, was overcome 28-22. Western's quintet followed their Thurs-



NESTOR
Forward



ELIAS
Guard



AVERY
Forward



LUNDQUIST
Center



CORNELL
Forward

day night victory by trimming Armour Tech 32-22. The battle was harder against the fast Chicago Y. M. C. A. College the next night. The wearied Normalites fought an uphill battle and were behind a point at the end of the half. By a great rally in the second half Western netted four goals which enabled it to come forth victorious with a final score of 31-25.

Anxious to continue their winning streak and remembering their defeat of last year Western State presented Hope College a perfect five man defense style of play, through which the Dutchmen were unable to penetrate. Normal obtained a flying start and walked away with a score of 31-15.

Normal's next opposition was Bradley Institute of Peoria, Illinois. The first half was clearly Bradley's, but Western came through with a 33-28 victory. Even after the rally of Western's cagers had given us a fairly comfortable lead, fans waited breathlessly for the outcome. It was less than a minute to go when Bradley overcame Western's lead 28-27. Extra steps by one of Bradley's men gave Normal the ball. Nestor took the throw from Schrupp and dropped in a perfect mid-court shot. Neal Johnson dribbled through for an unexpected ringer within three seconds of time and finished one of the most exciting and spectacular games ever witnessed in Kalamazoo.

Apparently suffering a reaction from this magnificent victory, Western's regulars were caught flat-footed the following Wednesday night at Ypsilanti and were smothered in the first twelve minutes 15-4. An accurate shooting second team was rushed on the floor and completely outplayed the Green and White and came from behind and won 32-27.

Western downed the University of Detroit the following night 28-23. In this game the team displayed more consistent ability to register by clean basket shots from the floor than they did on the previous night.



BYRNE
Guard



WOODEN
Guard



DEN BLEYKER
Guard

Western's winning streak struck a snag in the form of Pat Page's famed "Bull Dogs" of Indianapolis. Submerged under a deluge of uncanny basket shooting in the first few minutes of play, Western was unable to recover and was forced to accept defeat 28-21.

Undaunted by defeat at the hands of Butler Western came back strong the following Thursday. By spectacular offense and impenetrable defense the Normal quintet defeated Armour Tech 38-29.

Traditional rivalry sprang into action Saturday, February 6, when Michigan State College fought Coach Read's stars. After the smoke of battle cleared away Western emerged as victors with a score of 30-25.

Western State had little trouble in taking a slow game from Lake Forest University Friday, February 12. First and second combinations rolled up a score of 46-20.

By exhibiting superior basketball Western was able to defeat her old rival, Valparaiso, 49-24.

Inability to break through Normal's five man defense made Michigan State accept the small end of a 38-15 score.

Western fans were forced to see the Brown and Gold team bow to the strong Ypsilanti team in an overtime period with a score of 27-25.

One of the most brilliant basketball seasons in the history of the school was brought to a close Friday, March 5, when the Hilltoppers easily defeated John Carroll University of Cleveland, Ohio, 42-21.

Despite a long and hard season only three games were lost (not counting the alumni game.) We lost to Manchester and Butler, two of the fastest teams in the middle West, and to Ypsilanti who this year had the greatest team in the history of the institution.



Basketball Record

<i>Normal</i>	<i>Opponent</i>
14	Normal Alumni, here..... 18
72	Olivet, here..... 16
33	St. Viator, here..... 25
23	Manchester, here..... 33
28	St. Viator, there..... 19
32	Armour Tech, there..... 22
31	Chicago "Y", there..... 23
31	Hope, here..... 15
31	Bradley, here..... 28
32	Ypsilanti, there..... 27
28	Detroit U., there..... 23
21	Butler, here..... 28
38	Armour Tech, here..... 29
30	M. S. C., here..... 25
46	Lake Forest, here..... 20
49	Valpo, here..... 24
38	M. S. C., there..... 15
25	Ypsilanti, here..... 27
42	John Carroll, here..... 21
644	453

SUMMARY OF SCORES

	B	FM	TP	P
Lee	67	24	158	28
Schrump	67	19	153	24
Nestor	61	12	134	20
Elias	21	8	50	12
Cornell	14	6	34	6
Johnson	12	7	31	22
Avery	10	6	26	3
Wooden	9	1	19	0
Byrne	7	3	17	4
Den Bleyker	3	4	10	15
Lundquist	4	1	9	3
Flogus	1	0	2	0
Vanderhoff	0	1	1	1
Total	276	92	644	128

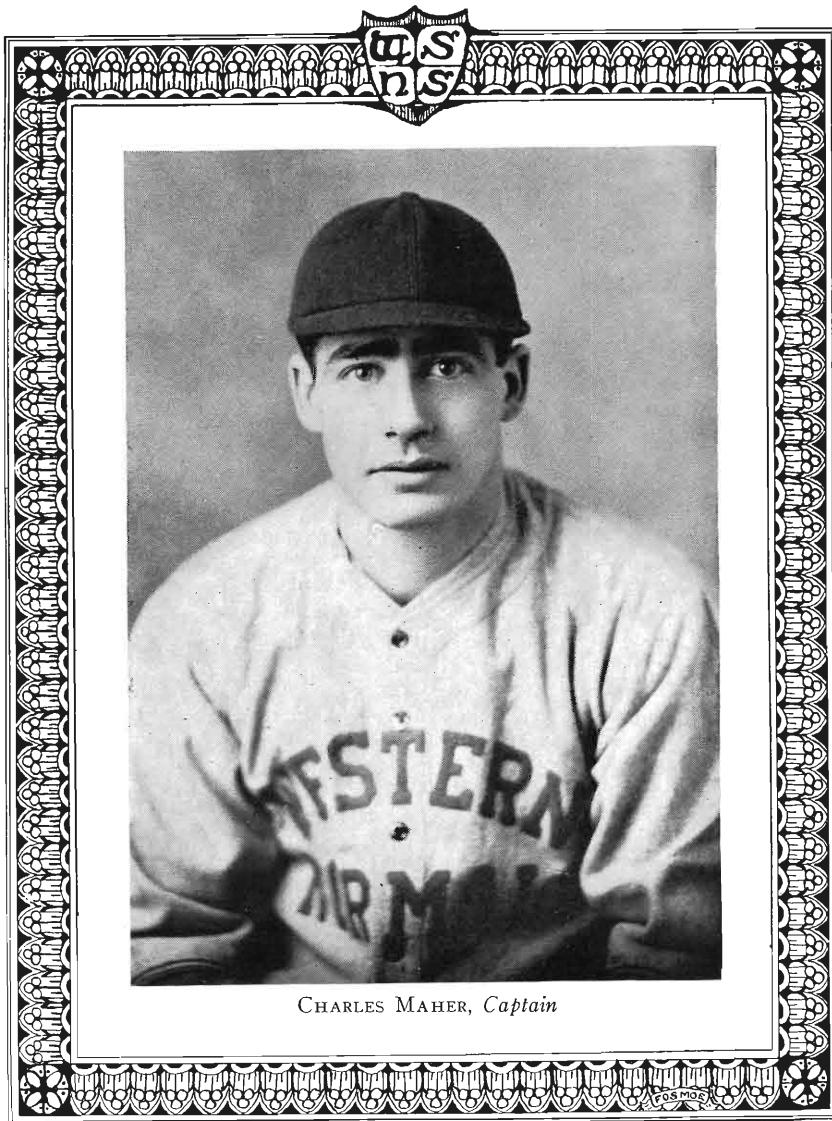

CHARLES MAHER, *Captain*

BASEBALL



Anglemyre Lewis Povenz Wiseman Wigent
 Carpenter Bosworth Armstrong Donnelly
 Schwartz Carletti Hyne C. Hornaday Olendorf
 Meeboer Smith Clark Wm. Hornaday Sheldon
 Coach Hyames Schrupp Robbins Wilson Ruse
 Markell Kienbaum McMullen Ramsdell Misner Graham
 Yost Ellingson Lee Capt. Maher Bennett
 Winther Covington Miller Righter N. Johnson

OFFICIALS

Coach, HYAMES

Trainer, NOBLE

Captain, MAHER

Baseball



JOHNSON, *Capt.-Elect*
Outfield

COACH "Juddy" Hyames, Western State Normal's baseball mentor, called baseball candidates to report for first practice the week of March 15. Among the veterans to report for spring practice were Captain "Chuck" Maher, catcher; "Swede" Ellingson and "Lanky" Kienbaum, right hand hurlers, and Ken Ruse, southpaw mound ace; "Monk" Righter, shortstop; "Hank" Schrupp, second sacker; Harry Lee, Neal Johnson, and John Armstrong, outfielders. Other good men to report were "Styx" Bennett and McMullen, outfielders; Covington and Misner, third basemen; Gerald Graham, shortstop; "Red" Wilson, catcher; and Arthur Yost, right hand pitcher.

Seventeen games were played by the Brown and Gold team, of which fourteen were won and three lost. As such teams as Notre Dame, Butler, M. S. C., and Ypsilanti were defeated, the season's record was considered very satisfactory. Hope College was the first game Normal played. Western fans were then given their first opportunity to see the team

in action. The Hilltoppers won 14-2. The feature of the game was the hitting of the veteran Neal Johnson and Covington, a star from the south.

The next game was with Albion. Four hits bunched in the fourth inning gave Western State three tallies and a 4-0 lead, which was more than enough to win. Kienbaum, Normal's speed ball twirler, held the Methodists to one hit in the six innings he worked. Yost finished the game in great style, winning 6-3.

Ypsilanti next appeared on the scene and it required eleven innings to decide this hectic battle. Western finally nosed out its opponents 4-3. Ruse, mound ace of Normal, held Ypsilanti scoreless for seven innings. In the eighth Ypsilanti succeeded in shoving three runs across, but the Hilltoppers showed their old fighting spirit and came from behind, scoring two runs in the eighth and one in the ninth. This tied the score. Coach Hyames sent Ellingson to the box at the start of the ninth and Ypsilanti was held. In the last of the eleventh "Bobby" Miller, first up for the Brown and Gold, singled. Ellingson sacrificed, Bennett singled, and Miller went to third. Here the signals were given for the squeeze play and Miller scored the winning run as Covington laid down a perfect bunt in front of the plate.

The following Saturday saw another extra inning struggle, when Western won the biggest home game of the season's schedule by defeating M. S. C. in ten innings 3-2. The game was a pitcher's battle between Kienbaum of Western and Wakefield of M. S. C.



BENNETT
Outfield



ELLINGSON
Pitcher



RUSE
Pitcher



The Brown and Gold nine left the city for the next game. They met their first defeat at the hands of Notre Dame, 5-4.

Armour Tech next came to Western and was defeated by a score of 4-3. Yost pitched his first game for Western and worked in good form.



LEE
Outfield

Normal's second defeat was at Ypsilanti. Western's Hilltoppers were unable to locate the corners and were defeated 6-5 in 10 innings.

Western State again took Armour Tech into camp at Chicago 8-1. Ellingson was in good form; he fanned nine men and allowed but five scattered hits.

The following Thursday the Brown and Gold took a victory from Central Normal at Mt. Pleasant 15-9. Neal Johnson, husky left fielder, drove in six runs with a homer, a triple, and two doubles. Miller and Righter also hit triples.



KIENBAUM
Pitcher

The next day Western did not fare so well, since it lost to Alma 5-1. Bouman on the mound for Alma held the Hilltoppers to six scattered hits.

The following Saturday Western was on the way to a win, when rain halted the game in the fourth with M. S. C. on the short end of a 3-1 score.

On May 23 Western defeated Alma 7-4 in a loosely played game.

Butler, champion of Indiana and conquerors of Wabash, Notre Dame, and the University of Wisconsin, was met on May 29. Ray Winther was Coach Hyames' choice for mound duty. Ray was in old time form and came through on the long end of a 7-1 score. Graham, playing his first varsity game at short, handled his position without a slip, and collected a double and single at the plate.



Yost
Pitcher



ROBERT MILLER
Second Base



RIGHTER
Short Stop



On Decoration Day the Hilltoppers hung up another victory at Albion, winning from the Methodists 7-4. Yost performed on the mound and allowed but seven hits. He also collected three hits in four times up. Every member of the team connected for one or more hits. McMullen and Bennett each collected a triple. One of the biggest athletic triumphs of the year was achieved, when the Western nine defeated Notre Dame 3-2 in a fast game. The first five innings were scoreless. Ruse's fast ball was well under control and his curves broke nicely. Western scored two in the sixth, on a single by Johnson, a free trip to first for Schrupp, a sacrifice by Righter, and a clean center field drive by Captain Maher. Notre Dame tied the score in the seventh on a double by Captain Nolan and singles by

Crawley and Farrell. In the last half of the seventh Western scored one run, which proved to be the winning tally. Ruse, first up, was safe on an error by a centerfielder, Bennett sacrificed, Covington beat one out, Ruse went to third, and scored by Lee's sacrifice fly. Captain "Chuck" Maher's catching was a feature of the game.



SCHRUPP
First Base

In the last game of the season Western defeated Mt. Pleasant 7-2 in an interesting battle. Western got away to an early lead and was never in danger. Covington collected three hits and Bennett four, one of which was a triple. This game marked the close of college baseball for the following men: Captain "Chuck" Maher, one of the main stays of the catching staff for four years; Maynard "Swede" Ellingson, pitcher; "Bobbie" Miller, second baseman, and Paul "Styx" Bennett, star center fielder.



COVINGTON
Third Base



WINTHER
Pitcher



GRAHAM
Shortstop



WILSON
Catcher



McMULLEN
Outfield



MISNER
Third Base



Baseball Record

<i>Normal</i>		<i>Opponent</i>
14Hope, here.....	2
6Albion, here.....	3
4Ypsi, here..... (11 innings)	3
3M. S. C., here..... (11 innings)	2
4Notre Dame, South Bend..... (10 innings)	5
4Armour, here.....	3
5Ypsi, there..... (10 innings)	6
8Armour, Chicago.....	1
15Mt. Pleasant, there.....	9
1Alma, there.....	5
3M. S. C., there..... (4 innings, rain)	1
7Alma, here.....	4
7Butler, here.....	1
7Albion, there.....	4
3Notre Dame, here.....	2
7Mt. Pleasant, here.....	2
7Alumni.....	1
105		54

	BATTING AVERAGE	RUNS
Bennett391	20
Covington366	11
Lee242	13
Johnson435	14
Schrump266	10
Righter250	6
Maher208	6
Miller, Robt.237	10
Yost583	5
Ellingson100	1
Misner250	1
Ruse051	1
Wilson167	0
Winther427	0
Graham500	1
McMullen400	1
Kienbaum111	0

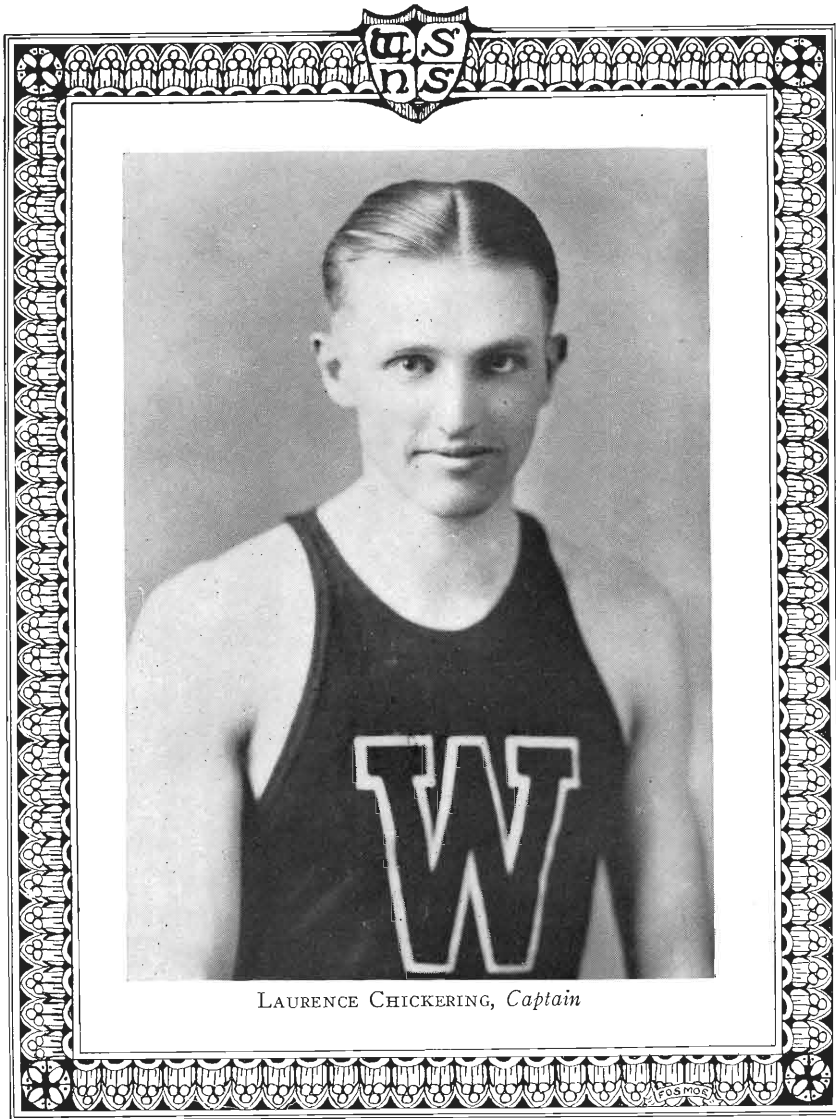

LAURENCE CHICKERING, *Captain*

TRACK

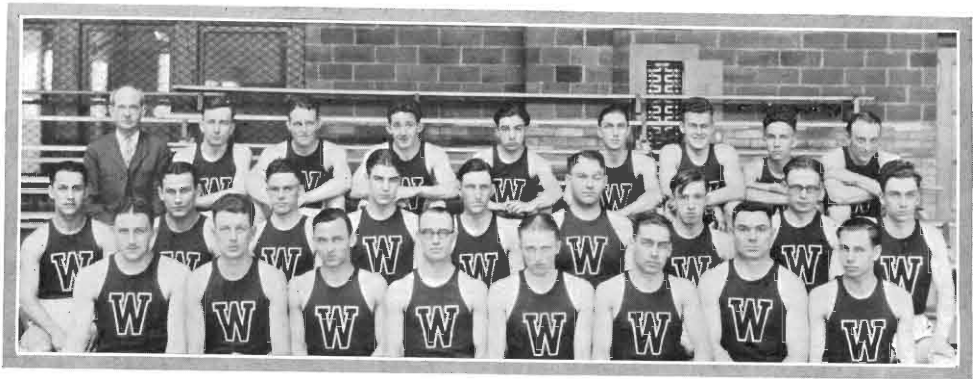

Coach Taylor Wetters Cooper Morrow Ferguson Fisher Jones Nelson Covington
 Chase Banach Shaw Marshall Powell Burnham Snow Rhienhardt English
 Richards Schaeffer Myers Klock Chickering, Capt. Weaver Fleming McDowell

Indoor Varsity Track Team

	<i>Points gained</i>	<i>Events entered</i>
Capt. Chickering.....	21¼	Relay, 440, and 40 yd. dash
Morrow.....	36⅞	Pole vault, high jump, shot
McDowell.....	35	High and low hurdles
Klock.....	19	Mile and two mile
Richards.....	12¼	High jump
Schaeffer.....	10½	Pole vault, high jump
Covington.....	10	40 yard dash
Weaver.....	9¼	Relay and 440 yd. dash
Burnham.....	9	Shot
Fleming.....	7	Shot
Fisher.....	4¾	Relay and 440 yd. dash
Marshall.....	4	High and low hurdles
Snow.....	3	880 yard dash
Powell.....	3	880 yard dash
Jones.....	1¼	Relay and 440 yd. dash
Cooper.....	1	Pole vault
Myers.....	½	Low hurdles



Outdoor Track

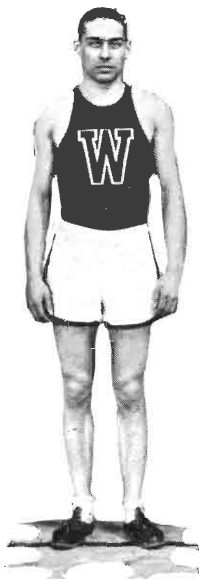

WEAVER
Sprints

TRACK had its reverses last year. But after an uncertain period in March and April, caused by the loss of important men, a great rally was made and the team finished in the state collegiate and won dual meets against M. S. C. and the Notre Dame Freshmen.

Had it not been for the loss of such a valuable sprinter as Altenburg and distance men as Klock, Gates, and Collisi, the team would undoubtedly have placed higher in the state meet. Three firsts were won in this event, the same as gained by Ypsilanti, the winner. However, the issue was decided on second and third places.

The Notre Dame Freshmen reached the high point of the year's performance. Western



RICHARDS
High Jump



KLOCK
Distance

took every first but one and tied for that. Chickering ran the 220 in 22 flat; Weaver ran the quarter in 50 flat; McDougall ran the half mile in 2.2½; Grovenor heaved the shot over 40 feet; Richards jumped 5 feet 10 inches; Farrer threw the javelin 158 feet; Martindale threw the discus 131 feet.

On May 9 Western State defeated M. S. C. in the meet on the Aggies' track 81-50. Western won nine events; M. S. C. won six. Chickering not only won the 100 and 220 sprints but also set a new Normal record of 21¼ seconds in the 220. The old record was held by George Walker, who made it in 22 seconds in 1922.



COVINGTON
Sprints

Western placed third in the state intercollegiate track meet at M. S. C. with a total of 29 points. Captain Weaver led the field in the quarter mile in 49¼ seconds; Martindale broke the discus record by a heave of 131 feet 3 inches; Chickering ran under 50 seconds for the first lap of the relay, placed third in the record-breaking 220, and fourth in a fast 100 yard dash; the relay placed second with a time of 3 minutes, 25¼ seconds.

Indoor Track

THE track prestige of Western State Normal's indoor teams was well upheld this past winter. Under the coaching of "Prof" Taylor and capable leadership of Captain Laurence Chickering the team has gone through one of the greatest seasons and hardest schedules in the history of track athletics at Western. Western can well be proud of the records her track team has established against such formidable foes as Ohio Wesleyan, conference track champions of Ohio; Ypsilanti, champions of Michigan intercollegiate track meets; Michigan State College; and Notre Dame Freshmen.

The first dual indoor meet of the year was staged Saturday, February 13, when Coach Taylor sent a well balanced team against Ohio Wesleyan. Track fans witnessed a meet of the highest class as the Buckeye champions defeated the Normal tracksters 59-44. Two records were broken jointly by Western and Ohio Wesleyan. Morrow, Normal, and Buriff, Wesleyan, tied at 11 feet 8 inches



MORROW
*Pole Vault
High Jump*

in setting a new Normal pole vault record. In the running high jump Richards, Normal, and Dowds, Wesleyan, tied for first at 5 feet 10 $\frac{1}{4}$ inches.

A spectacular half-mile relay, won by Michigan State in close to record time, proved the deciding factor in the second dual meet of the season, when Coach Taylor and his tracksters invaded East Lansing, February 20. Michigan State's unexpected strength in the distances and the 40 yard dash enabled the State team to win 47 $\frac{1}{2}$ -38 $\frac{1}{2}$.

An exhibition mile relay, which did not count for points, was easily won by Normal by a margin of 50 yards.



McDOWELL
Hurdles

The third meet of the winter was with Ypsilanti. Three records were broken by wide margins in which Michigan State Normal won 52 $\frac{9}{10}$ -42 $\frac{1}{10}$. Freddie Morrow, a frosh star, was the outstanding figure of the meet, and won the high jump at 5 feet 10 inches and the pole vault at 12 feet 3 inches, breaking his previous record of 11 feet 8 inches. Two distance marks were lowered by Ypsilanti stars in establishing two more records.

Western State closed the indoor season by defeating the Notre Dame Frosh 56-31. Normal won six firsts and tied for a seventh. McDowell was high point man of the meet, winning both the 60 yard high and 65 yard low hurdles.

Although Normal was forced to accept three defeats by very close margins, this does not signify that Normal was not as strong as in years past. In fact Western's varsity track team was stronger than any team Coach Taylor has turned out for several years.

The squad performed some very remarkable achievements. Morrow consistently vaulted 12 feet; Richards and Morrow were good at high jumping; McDowell featured in both the high and low hurdles; Klock ably took care of the mile and two mile; Chickering and Weaver both ran close to record time in the 440 dashes; Burnham, Fleming, Van Norden, and Morrow all put over 37 feet in shot putting.

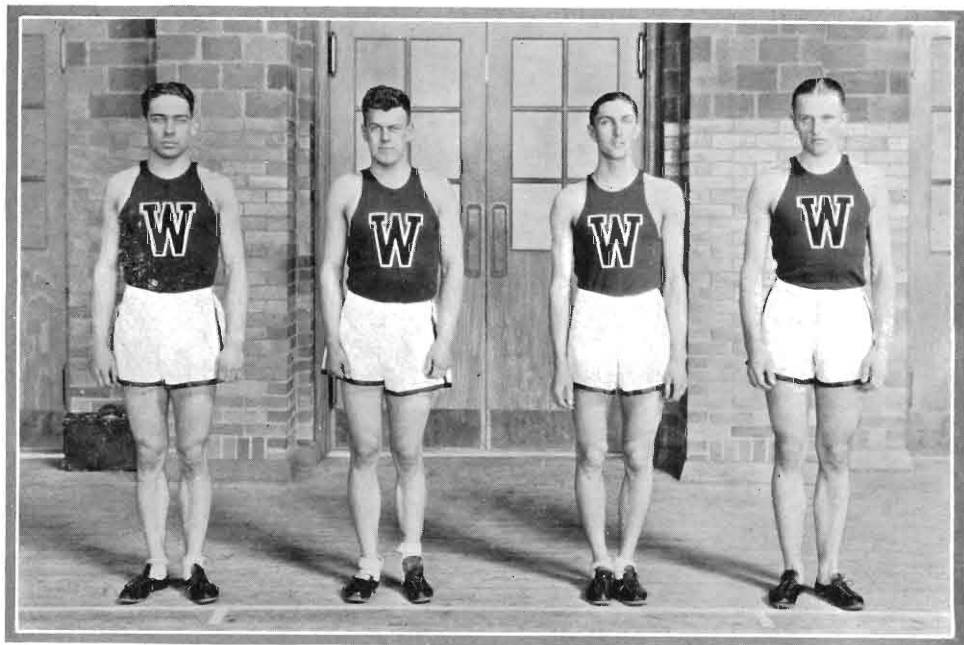

WEAVER

JONES

FISHER

CHICKERING

Relay Team

WITH but Captain Chickering and Malcolm Weaver back as a nucleus upon which to depend Coach Laurence Taylor attempted to build a winning team for the season of 1926. In Wetters, Fisher, Jones, and Chase, Coach Taylor found the most capable men.

After working out daily on the track in our new gymnasium and a final workout on Notre Dame's dirt track, Coach Taylor took Captain Chickering, Weaver, Wetters, Fisher, and Jones to represent Western in the mile at the Illinois relays. In this event, in which fourteen teams were entered, Western was forced to accept fifth place, although running in $\frac{4}{5}$ of a second of Western's 1923 record breaking team, which covered the distance in 3:33.2 Ohio Wesleyan and Knox College tied for first place with a time of 3:29 $\frac{3}{5}$.

At the Michigan State Relay Carnival, Fred Morrow, a freshman, proved to be the outstanding athlete. Freddie set a new state record of 12 feet $\frac{1}{2}$ inch in the pole vault, $\frac{1}{2}$ inch higher than the record of Landowski, a former University of Michigan pole vaulter. Morrow also tied for first place in the high jump at 5 feet 10 $\frac{1}{4}$ inches. Richards won fourth place with a jump of 5 feet 9 inches. MacDowell placed third in the high hurdles.

Western State's half-mile relay team was beaten by Michigan State's relay men, who set a new record of 1:40.3 Normal defeated Ypsilanti in a special race; in this Weaver ran his quarter in 56.1, $\frac{1}{10}$ of a second slower than the track record and Captain Chickering finished in 55.9 breaking the track record.

With such splendid material uncovered this year and with further development under the capable coaching of "Prof" Taylor, Western can expect to be well represented next year in indoor relays.

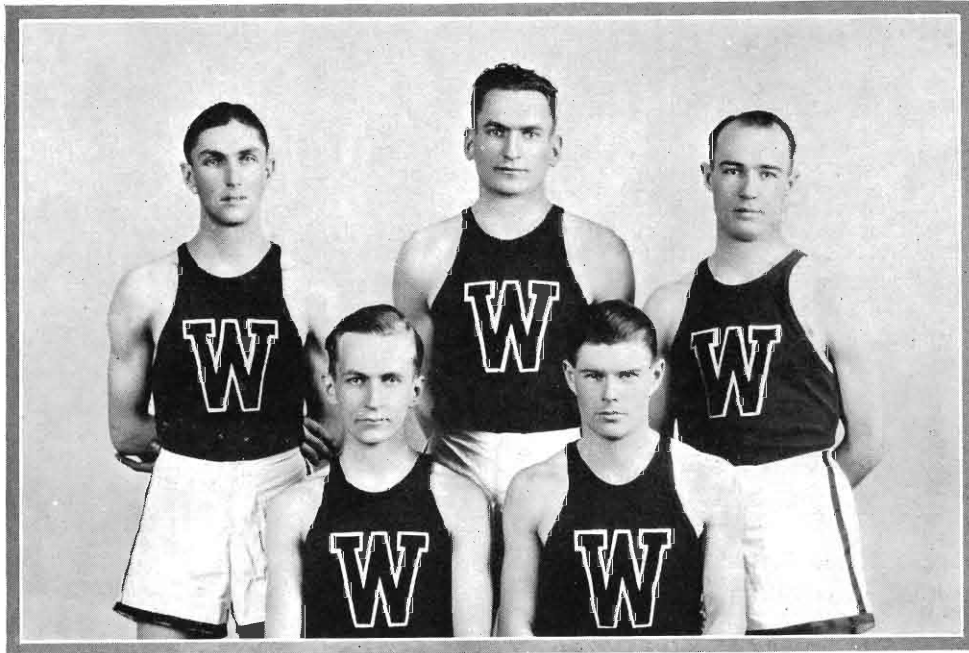

FISHER OSTERBERG VOGT McMONAGLE KLOCK

Cross Country

FIFTEEN candidates including three veterans answered the first summons of Coach Laurence Taylor for his 1925 cross country team. Coach Taylor had as a nucleus for his team: Captain Ted Klock, Phil Knuth, James McMonagle, and Lauri Osterberg, a 1924 reserve. The first time trials uncovered a wealth of promising material; Fisher and Dokter were conspicuous freshmen.

In the first race of the season staged between halves of the Notre Dame Freshman and Normal football game, Western State harriers defeated the Frosh 17-24 and came within two points of a perfect score. Knuth, sophomore star, won the race and broke the record made by Klaasse of last year's team. Captain Klock came in 28 seconds later and Fisher followed 25 seconds behind Klock. Notre Dame placed fourth, Osterberg fifth, and McMonagle and Dokter were sixth and seventh, respectively.

The annual all-state collegiate race was held at East Lansing on Saturday, November 14, Western State was represented by Captain Ted Klock, Phil Knuth, James McMonagle, I. K. Fisher, Vogt, and Osterberg. Although Knuth was one of the four to break the new state cross country record and four of Western's men were medal winners, the Brown and Gold team placed third. Ypsilanti Normal won the meet with 49 points, Michigan State Reserves were second with 61 points, and Western Normal had 69.

The defeat was the first in four years for Western Normal. In 1922 the Hilltop harriers brought the State title to Western from East Lansing with a well balanced team. In 1923 Normal set a state low record, every man placing in the first ten, given medals. In 1924 Captain Bill Collisi clipped 29 seconds off the state course. His teammates placed second, third, ninth, and twelfth, and the state title was won for the third consecutive time.

Western's Record

NORMAL GYM RECORDS

40 yd.	G. Walker, W., 1924.....	4½ sec.
220 yd.	T. Smith, W., 1924.....	25¼ sec.
440 yd.	L. Chickering, W., 1926, New Gym.....	53½ sec.
880 yd.	L. Klaasse, W., 1924.....	2 min. 4¾ sec.
Mile	Kale, Ohio Wesleyan, 1924.....	4 min. 30 sec.
2 mile	Helmo, Ohio Wesleyan, 1924.....	9 min. 40 sec.
Mile relay	Joe Beyers, W., H. Walker, W., M. Weaver, W., T. Smith, W., 1923.....	3 min. 39½ sec.
Pole vault	F. Morrow, W., 1926, New Gym.....	12 ft. 3 in.
Shot put	H. Hulscher, W., 1922.....	42 ft. 11 in.
High jump	F. Morrow and K. Richards, W., 1926, New Gym.....	5 ft. 10¼ in.
40 yd. high hurdles.....	H. Howe, W., 1921, J. Beyers, W., 1923, W. Platt, W., 1920, L. Darling, W., 1924.....	5½ sec.
40 yd. high hurdles.....	H. Howe, W., 1921, J. Beyers, W., 1923.....	5½ sec.

WESTERN OUTDOOR INTERCOLLEGIATE RECORDS

100 yd.	G. Walker at Normal Field, 1921.....	10 sec.
	A. Altenberg at Normal Field, 1921.....	10 sec.
220 yd.	L. Chickering at M. S. C. Field, 1925.....	21¼ sec.
440 yd.	T. Smith at M. A. C., 1923.....	49¼ sec.
880 yd.	Anway at M. A. C., 1919.....	2 min. 4¾ sec.
Mile	Adams at Normal Field, 1920.....	4 min. 47 sec.
2 mile	C. Collisi at Normal Field, 1924.....	10 min. 4 sec.
120 yd. high hurdles.....	H. Howe at Normal Field, 1921.....	16 sec.
220 yd. low hurdles.....	J. Beyers at M. A. C., 1923.....	25¾ sec.
High jump	W. Platt at Normal Field, 1920.....	5 ft. 10 in.
Broad jump	C. Altenberg at M. A. C., 1921.....	22 ft. 3 in.
Pole vault	E. New at M. A. C., 1922.....	11 ft. 6 in.
Shot put	H. Hulscher at Normal Field, 1922.....	44 ft. 3 in.
Discus	C. Martindale at Normal Field, 1925.....	132 ft.
Javelin	H. Beebe at Normal Field, 1924.....	160 ft. 10 in.
Mile relay	M. Weaver, J. Beyers, H. Walker, T. Smith at Drake Relays, 1923.....	3 min. 25¾ sec.
880 yd. relay	M. Weaver, H. Smith, J. Beyers, T. Smith at Drake Relays, 1923.....	1 min. 31¼ sec.

NORMAL FIELD INTERCOLLEGIATE RECORDS

100 yd.	G. Walker, W., 1921.....	10 sec.
	C. Altenberg, W., 1921.....	10 sec.
220 yd.	G. Walker, W., 1921.....	22 sec.
	Jones, De Pauw, 1921.....	22 sec.
440 yd.	T. Smith, W., 1924.....	49¾ sec.
880 yd.	Radabough, W., 1920.....	2 min. 5½ sec.
Mile	Johnson, Wabash, 1924.....	4 min. 36¾ sec.
2 mile	Johnson, Wabash, 1924.....	10 min. 9 sec.
120 yd. high hurdles.....	H. Howe, W., 1921.....	26 sec.
220 yd. low hurdles.....	Desch, Notre Dame, 1921.....	24¾ sec.
High jump	Murphy, Notre Dame, 1921.....	5 ft. 11 in.
Broad jump	Altenberg, W., 1921.....	22 ft. 4 in.
Pole vault	New, W., 1924.....	11 ft. 4 in.
Shot put	Hulscher, W., 1922.....	44 ft. 3 in.
Discus	C. Martindale, W., 1925.....	132 ft.
Javelin	Beebe, W., 1924.....	160 ft.
Mile relay	H. Walker, J. Beyers, M. Weaver, T. Smith, 1923.....	3 min. 30¾ sec.
880 yd. relay.....	Altenberg, Cornwell, Taylor, Walker, W., 1920.....	1 min. 34¼ sec.

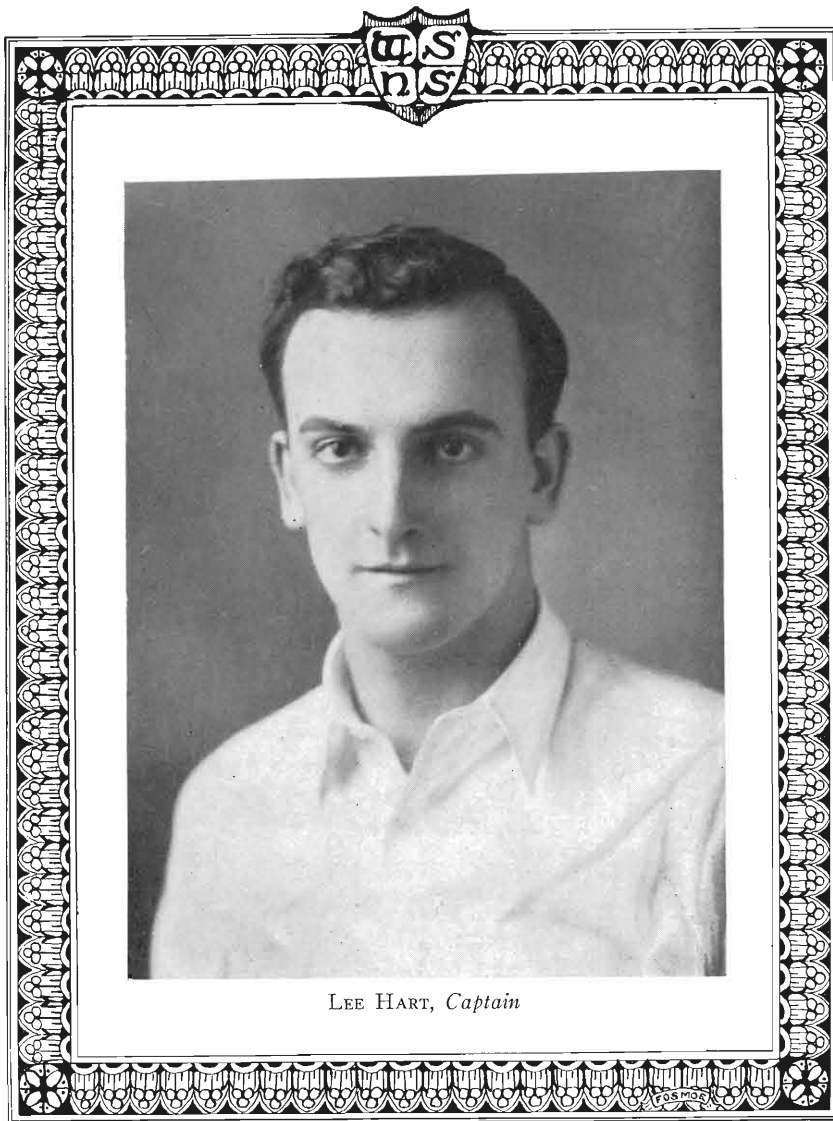

LEE HART, *Captain*

TENNIS



ZUIDEMA

HART

Men's Tennis, Spring 1925

FEW people realize that Western State met Albion, Grand Rapids Junior, and M. S. C. last year in tennis. In addition to making a favorable showing against these schools Normal's tennis players participated in two tournaments.

On May 22-23 there was a state invitational tournament at Kalamazoo. Western won with 14 points; Ypsilanti was second with 11 points. This victory gave Western permanent possession of the beautiful Ihling Bros. Everard Trophy by virtue of winning the cup three times. M. S. C. and Kalamazoo College had two legs on the cup. Individual medals were awarded to winners.

At East Lansing June 5-6 was a state collegiate tournament. Western and M. S. C. tied for championship, leading the field with 7 points apiece. Grand Rapids and University of Detroit were the nearest with only three points apiece. A large silver cup was won for the school and individual cups were given to the winners in singles and doubles.



GLADDING

PLEUNE

SALMOND

HOUGH

Women's Tennis, Spring 1925

THERE is scarcely a co-ed in Western who is not interested in tennis. But in spite of this apparent interest there are only a very few, who are really willing to take the time to play on a school team. However, Western possessed some really excellent tennis players last year. The co-ed team played several schools and made successful showings against them.

The details of these contests are not well known, since none of the girls who played are in school this year. Western won all the matches played with Albion. The final score was 3-0. The meet with Detroit City College was rather unfortunate since it was rained off after Western had obtained a lead of 1-0. Later in the season a state invitational meet was held here. Hough and Pleune went to the semi-finals and were defeated. Hough and Salmond lost to Ypsilanti in the finals-doubles. The last meet was with M. S. C.; Normal gained a 3-0 victory over this school.



Summary

MEN

- May 9—Albion at Western
W. S. N. 6-Albion 0.
- May 16—Grand Rapids Junior at Western.
Rained off before completed.
- May 22-23—State Invitational Tournament at Kalamazoo.
Won by Western State Normal.
Singles—Finals—Hart (W. S. N.) defeated Lawrence (M. S. C.) 9-7, 0-6
6-2.
Doubles—Final—Hart, Zuidema (W. S. N.) defeated Hahn, Baird (Albion)
6-0, 6-2.
- May 30—M. S. C. at Lansing.
W. S. N. 3-M. S. C. 4.
- June 5-6—State Intercollegiate Tournament at East Lansing.
W. S. N. and M. S. C. tied for championship.
Singles—Final—Hart (W. S. N.) defeated Lawrence (M. S. C.) 6-1, 6-3.
Doubles—Final—Hart, Zuidema (W. S. N.) defeated Lawrence, Pierson
(M. S. C.) 6-2, 6-2.

WOMEN

- Albion 0-Western 3
- Detroit City College 0-Western 1—rained off.
- State Invitational Tournament—
Singles—Semi-finals—Hough (W. S. N.) lost to Oldacre (Ypsi) 6-1, 8-6.
Pleune (W. S. N.) lost to Wytroski (Ypsi) 4-6, 6-3, 6-2.
Doubles—Finals—Hough, Salmond (W. S. N.) lost to Oldacre, Rosso (Ypsi)
6-3, 6-3.
- Michigan State College 0-Western 3.

SCHOOL TOURNAMENT

- Men's Singles—won by Taylor.
- Men's Doubles—won by Taylor-Henderson.
- Mixed Doubles—won by Taylor-Marshall.
- Women's Singles—won by Marshall.
- Women's Doubles—won by Marshall-McKenzie.

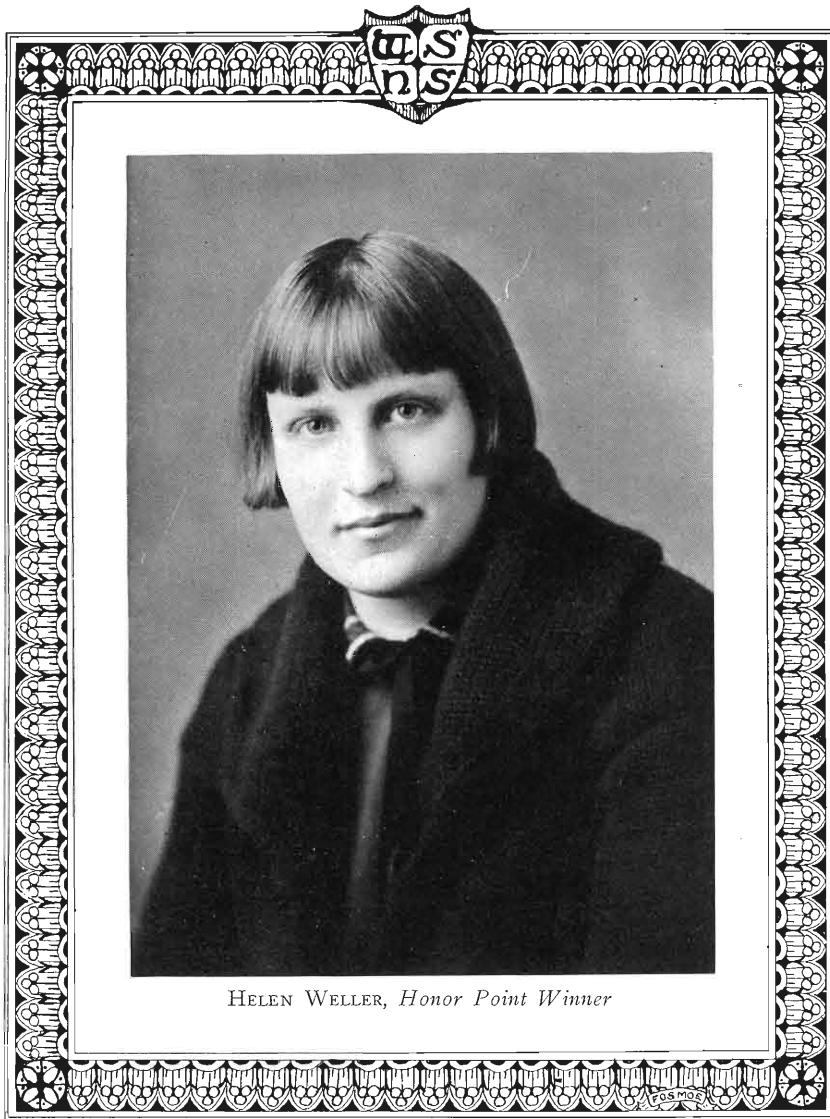

HELEN WELLER, *Honor Point Winner*

CO~ED ATHLETICS



Instructors



MISS GERMAINE GUIOT



MISS DORIS HUSSEY



MISS CRYSTAL WORNER



MISS MARION SPAULDING



MISS EDITH MULLEN



MISS MARY BOTTJE



EXECUTIVE BOARD

Theo Parr, *Pres.* Genevieve Coan, *Vice-Pres.* Audrey Brown, *Sec.*
 Carita Clark, *Treas.* Helen Weller, *Recorder*
 Dorothy Powers, *Fresh. Rep.* Miss Worner, *Faculty Advisor* Anne Meech, *Fresh. Rep.*
 Miss Guiot, *Faculty Advisor* Mildred Gordon, *Fresh. Rep.*

Honor Point System

DURING the year 1925-1926 much interest was shown in the honor point system which is sponsored by the Physical Education Association. In the winter term there were eighty girls working for points, forty of whom were following general curricula. Due to additional space which made for more hours and smaller classes it was possible to interest a large number of students in intramural volley ball. As a result of this enthusiasm an interclass volley ball series was held in the spring thus giving the girls another point-making activity. Because of the success of the class tests, swimming will become a popular sport. Honors were earned by the following girls who are now in school: Dorothy Rohl and Helen Weller, sweaters; Theo Parr and Margaret McKenzie, monograms.

How two of these girls earned their honor:

HELEN WELLER

<i>Activity</i>	<i>Points</i>
Hockey	100
Capt. of Hockey Team.....	10
Baseball	100
Basketball squad.....	50
Track	100
Swimming	50
Health Cards.....	200
B average.....	200
	810

THEO PARR

<i>Activity</i>	<i>Points</i>
Health Squad.....	50
Health cards.....	200
Baseball	100
Basketball	50
Track	100
Capt. Baseball.....	10
Track	100
B average.....	100
	710



Frances Bishop Berniece Friesner Lois Rheingans Dorothy Leak Clarita Clark
 Dorothea White Margaret McKenzie Anne Farrer (Capt.) Anna Ray Theo Parr

Interdepartment Basketball

UNDER the coaching of Miss Guiot and Miss Bottje 130 girls participated in inter-department basketball. From this number five teams were organized. The close of the tournament found the Sophomore Physical Eds, captained by Anne Farrer, in the lead with a percentage of 1000.

<i>Team</i>	<i>Won</i>	<i>Lost</i>	<i>Percentage</i>
Soph. Phys. Ed.....	4	0	1,000
Early and Later El.....	2	2	.500
Junior High	2	2	.500
Frosh Phys. Ed.....	2	2	.500
Senior High and Special.....	0	4	.000

In the spring term basketball was closed with a series of inter-class games.



INTERDEPARTMENTAL CAPTAINS

Mary Alice James (P. E., Frosh) Ruth Vanderberg (J. H.)
 Wilma Schaubel (E. E. and L. E.) Viola Gardner (S. H. and Specials)



SOPHOMORE SOCCER SQUAD

G. Coan (P. E.) L. Karker (P. E.) R. Smith (H. E.)
 M. McKellar (P. E.) D. White (P. E.) A. Browne (P. E.)
 L. Rheingans (P. E.) A. Farrer (P. E.) M. McKenzie, Capt. (P. E.)
 A. Ray (P. E.) T. Parr (P. E.) C. Clark (P. E.)

Soccer

THIS year soccer was the major fall sport for girls, alternating with field hockey. The support by the Frosh girls was surprising and nearly 100 girls practiced twice a week, and developed into a fast squad of players. At the close of the season two squads were organized preparatory to a Frosh-Soph Tournament. Unfortunately the season for play was suddenly shortened, due to unfavorable weather. The interclass series was carried over into the spring term.



FRESHMEN SOCCER SQUAD

J. Brown (J. H.) D. Busman (J. H.) A. Huwer (J. H.)
 R. Vandenberg (J. H.) W. Schaubel (E. E.) L. Zindel (J. H.)
 I. Godin (P. E.) A. Lee (P. E.) L. Colby (P. E.) N. B. Smith (P. E.) I. Smith (P. E.)
 D. Powers (P. E.) M. A. James (P. E.) M. Gorden, Capt. (P. E.)
 A. Meech (P. E.) D. Shaunding (P. E.) B. Cline (P. E.)



Swandlund Barnes Everest Weeks Gifford Gribble
 Hook Hildebrandt Huwer, *Capt.* Schaubel Gardner Reifsnyder

Volley Ball

EIGHT hundred girls competed in volley ball. This is the biggest intramural competition which Western Normal has ever seen. All this has been made possible by the fact that the gymnasium of the Administration Building has been turned over to the women.

All Physical Education classes were divided into from six to eight teams and in each class a round robin tournament was played. The winners went into the championship series, the losers making up the consolation series. These two series were played off in an elimination tournament, during which time the gymnasium rang loudly with the cheers of the supporters, and victory was brought to the above group in the championship series.

The following girls showed much pep and gave the champs competition: E. Wilber, *Capt.*, G. Barron, L. Botham, A. Carman, M. Carpenter, A. Case, B. Hamilton, D. Huizenga, P. Johnson, L. Martens, E. Parry, L. Sattler, A. Weinberg.

The consolation series proved a great surprise to everyone and much credit was due to the skill and persistence of the groups.

CONSOLATION SERIES

Runners-Up

E. Kieft, <i>Capt.</i>	V. Mullins
C. Brott	E. Hawley
S. Cooper	L. Skoog
N. Crites	E. Strayer
E. Hemminger	W. Van Doosburg
M. Henderson	B. Warner
M. Moody	D. Wiest

Winners

H. Seastrom, <i>Capt.</i>	D. Green
V. Cango	B. Guild
V. Crandall	G. Moon
R. Doolittle	A. Mordon
S. Dunsmore	R. Resh
C. Ewing	I. Smith
F. Goodell	M. Wassman

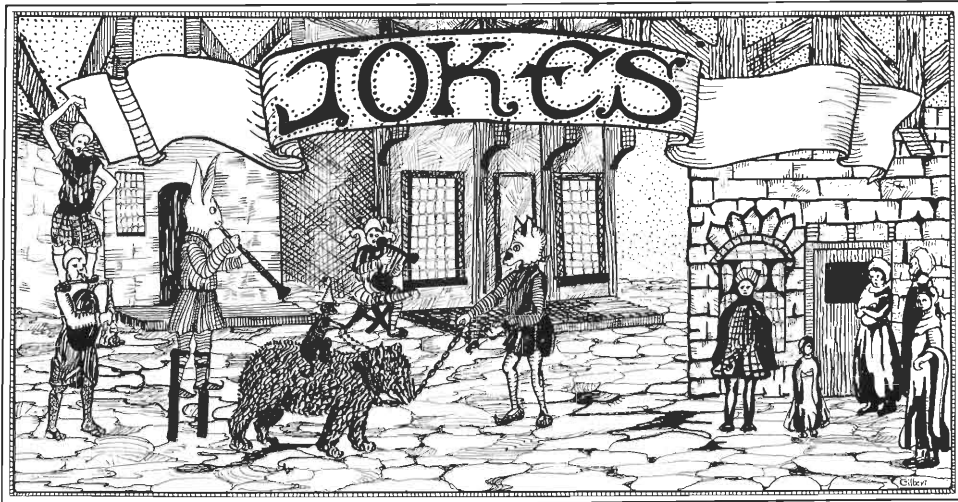

True humor does not express itself
with loud laughter, but with still
smiles that lie far deeper.

Dedication

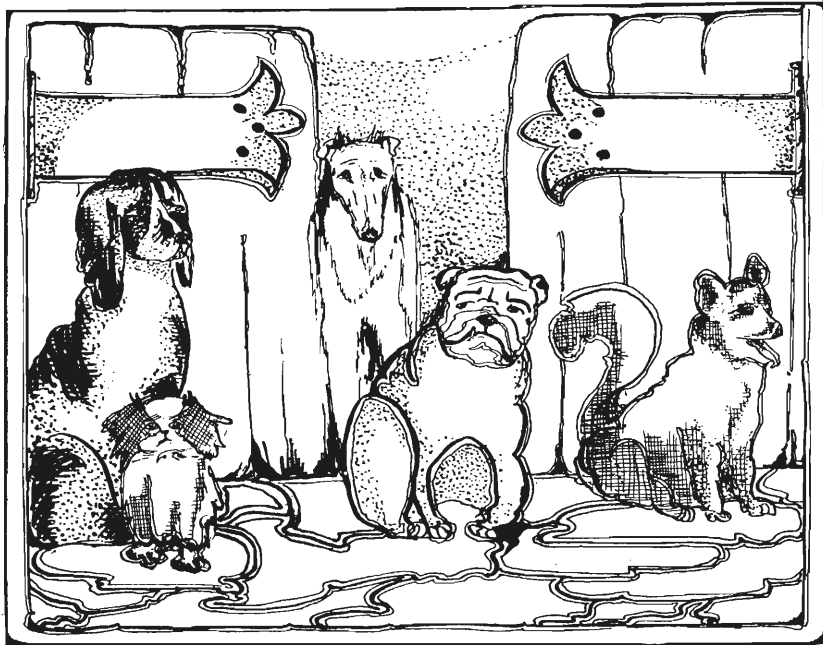

To the Dogs

Of Normal's Campus in appreciation
of their everlasting and
multifarious presence,
this section is
howlfully dedicated.

Dumb: He's got a kind look in his face.

Dumber: Yes, kind of foolish.

Mrs. Snapper: "What did the boss say when you told him you'd sat up with the baby all night?"

Mr. Snapper: "The sarcastic old fool asked me for her address and phone number."

AT NORMAL STUDENT PARTY

He: "May I have the next dance?"

She: "I am particular with whom I dance."

He: "Well, you see I'm not."

You can tell a Co-ed almost anywhere—and almost anything!

Uncle Hiram: "What's that thar artist painting that wuthless old house fer?"

Uncle Jim: "Dunno, jes practicin, mebbe."



"How were your pictures for the Brown & Gold?"

"Terrible!"

"How do you account for that?"

"I don't think good-looking people take good pictures."



THE RETORT DISCOURTEOUS

Landlady—I think you had better board elsewhere.

Boarder—Yes, I'll admit I frequently have.

Landlady—Have what?

Boarder—Had better board elsewhere.

Wife: "Harry, who is that Terrible Blonde?"

Husband: "Lay off, will you? I'm going to have a terrible time explaining to her who YOU are!"

They were out sailing when the wind died away, leaving them becalmed. The young man urged his fair companion to whistle for some wind.

"Oh, no," she said, archly, "there's no telling what you will do when I get my lips all puckered up."

"I won't do anything at all," he promised.

"Well," she returned, "then I won't whistle."

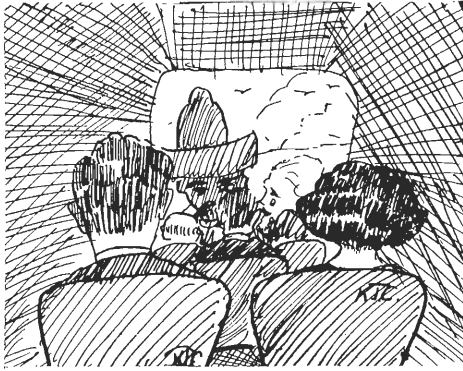

They went into a movie show
 In time to see the start,
 And prim precise and proper quite
 SAT THIS FAR APART.

1st He: "Women don't bother me.
 They're just like air to me."
 2nd Haw: "Yes, but you can't live without
 air."

PROFESSORS

Talksodamfastyoucanttakeanote.
 Go through a long technical subject (which
 you try your hardest to follow), and then
 say it isn't important.
 Tell you not to bone for an exam and then
 sock you with questions that you can't
 answer in a week.
 Labor under the illusion that their jokes
 are funny.
 Enjoy the discomfitures of their student
 victims.
 Give spot tests when you least expect
 them.

"A word, one simple little word and you
 will make me the happiest of men."

"Idiot!"

A Thing of Beauty is a Flirt Forever."

COULD ANYTHING BE SIMPLER

To tie a bow cross the left hand end of
 the tie over the right with the left hand,
 steadying the right end with the other hand.
 Then drop both hands, catching the left
 with the right and the other with the other.

"Why doesn't your sister get her hair
 bobbed?"
 "Shear fright, I guess."

She: Will you love another?
 He: No, never!

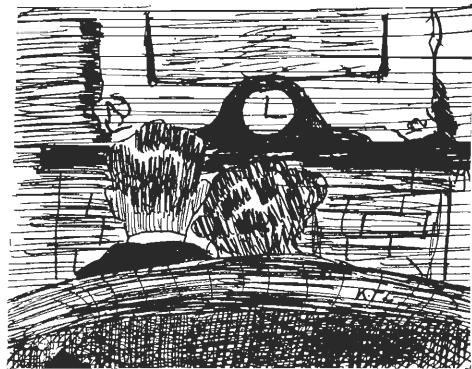

But oh, when they were home again,
 He was invited in by the miss,
 And on the davenport with lights turned
 low
 THEYSATUPCLOSELIKETHIS!

A MISS

"Hello."
"Hello, this Mary?"
"Yes."
"Do you still love me?"
"Yes, who is it?"

One: "What gives more milk than a cow?"
Another: "Dunno, what does?"
One: "Milk wagon."

The roads to the library are paved with
good intentions.

One cure for love at first sight is a second
look.

I loved her, (I knew I did.)
She loved me, (She thought she did.)
He was a guy with the cash and the style,
While I was a lad with a heart and a smile.
She took him, (I know she did,)
She left me cold, (she knows she did!)



ANOTHER BROKEN ENGAGEMENT

May—Do you like my engagement ring?
Belle—It's a peach. When does it come
off?

MEN AND HIGHER ANIMALS

Mr. Shilling, (Gov't class discussing crime):
"If Mr. X keeps pigs on the corner of Rose
and Cedar Streets, what would be the
crime?"
Student: "Cruelty to animals."

Autographs

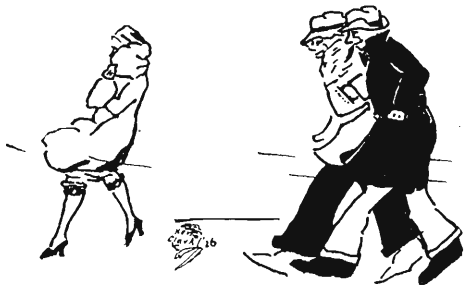

Co-eds are now wearing their garters exposed. Fellows in general look down on the practice!!

He (after a long argument): "So you see, dear, you misjudged me when you said I was making love to the other girl, just because we were out on the veranda."

She: "All right, I believe you. Now wipe that lipstick rouge off your cheek and we'll go home."

Jack: "Sh! I'm Knight Commander of the bath."

Jill: "Yes, but this is ladies night, you sap!"

A woman will never break off the engagement till a man is broke.

SOME RECOMMENDATIONS

In view of the fact that there are so many dogs on the campus, we recommend that the administration put on duty at least one police dog.

At any event, as the congestion is so apparent, only the facultys' dogs should be allowed on the campus.

Miss Step, the dancing teacher:

"You'll have to mind your feet if you wish to Charleston."

Stude: "Never mind the foot-work; just teach me the holds."

Letter from dad to son:

"Dear Son: Try not to spend so much money, as I have to work every day, including Sunday, to keep you going."

Letter back: "Dear Dad: Guess you'll have to get a job working nights too!"

"Whose mail is that lying in the front hall downstairs?"

"Why you impetinent creature! The only man downstairs is my date and he's sitting on the davenport like perfectly respectable gentleman."

DO NOT CALL ME SWEETHEART

Do not call me sweetheart,
For you are not true,
Go and tell the others,
That you love them too.
Why keep the firelight burning
In my eyes so blue,
Do not call me swetheart,
For I'm through with you.

Of all sad words
Of tongue
Or pen
The saddest are
"At least we can
Be friends."

Getting baby Jane to sleep will be a whole lot harder eighteen years from now.

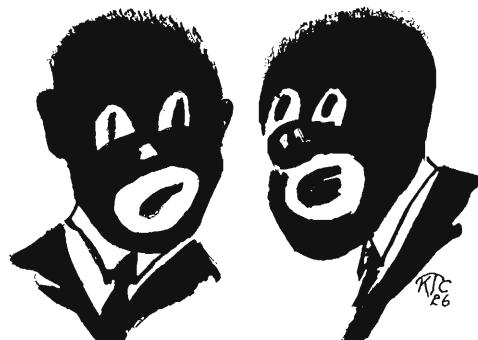

Sh-h- A DARK SECRET!!

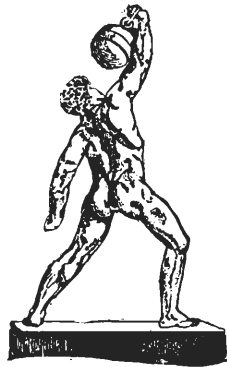

Best Wishes to the 1926 Graduates of W. S. N.

We invite you to call on us
at our new store, 228 West
Main Street

Whatever the sport we have the goods



THE SPORT SHOP

RAYMOND R. WARREN

W. S. N., '12

228 W. Main

Phone 4550



THE UPJOHN COMPANY

Makers of

Fine Pharmaceuticals

HOME OFFICE AND LABORATORIES

KALAMAZOO, MICHIGAN

BRANCH HOUSES:

NEW YORK CITY

KANSAS CITY

SAN FRANCISCO

Students Faculty

For Prompt Service
Real Home Cooked Food

EAT AT

The Western Inn

Next to the Barber Shop
Close to the Hill

Save a Dollar on Our Meal Tickets

DeBolt Candy Co.

234 East Water St.

WHOLESALE
CONFECTIONERS

Phone 639

PAPER CITY PRESS

*Kalamazoo's Progressive
Printers*

ANNUALS

PROGRAMS

DIRECTORIES

SCHEDULES

TICKETS, Etc.

Rose at Eleanor St.

Phone 3851

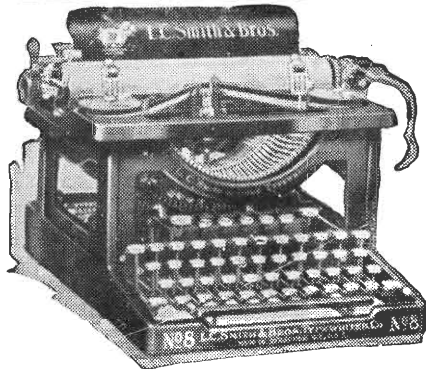

Latest Model L. C. Smith & Bros. No. 8

TYPEWRITERS--ALL MAKES

We sell all makes REBUILT TYPEWRITERS but make a specialty of the Underwood No. 5 and L. C. Smith & Bros. No. 8.—Also CORONA No. Four New, at Five Dollars per month.

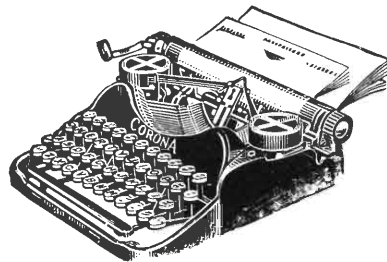

This is Corona Four



Latest Model Underwood No. 5

THE CARYL BOOK AND TYPEWRITER
STORE

Opposite Court House, Kalamazoo

Autographs

The Lewis Rapid Transit Line

Operating between

KALAMAZOO-ALLEGAN

KALAMAZOO-THREE RIVERS

KALAMAZOO-SOUTH HAVEN

Renders Excellent Service

A specialty Made of Special Trips

For Information Phone 4843

J. C. PENNEY CO.

154-158 So. Burdick St.

DRY GOODS

MEN'S FURNISHINGS

CLOTHING — SHOES

LADIES' READY-TO-WEAR

MAKE

THE POST TAVERN

your headquarters while in
Battle Creek

Cafeteria and Coffee Shop

C. H. MONTGOMERY, Mgr.

*Argubright's
Is Different*

Instead of merely developing you into an experienced Secretary, Stenographer, Bookkeeper, or Accountant, the Argubright brand of super-training gives you that extra skill and fundamental equipment necessary for promotion to positions higher up. The demand for young men and young women qualified for rapid advancement is greater than ever before in the history of the world, and Argubright graduates easily command from 50 per cent to 100 per cent more BEGINNING SALARY than those less efficiently trained.

Complete Information Free

Call at the College office and learn about our exclusive Actual Business Methods of instruction, which not only develop greater efficiency but shorten the time. Six great success-bringing courses—expert teachers—well-equipped, ample quarters. New students begin each Monday morning. Positions secured for all graduates. Complete satisfaction or your money back. Wonderfully fine spirit. Nationally recognized as one of America's most expert Business Training Schools. You will like it here.

Argubright's School of Accounting, Business Administration & Secretarial Science.

(MICHIGAN BUSINESS AND
NORMAL COLLEGE)

Tacoma Building

43-45-47 West Main Street.
Battle Creek, Michigan

Foremost for Forty-three Years



The deathless Conklin Endura is made in red, black and mahogany. Two models, \$5.00 and \$7.00.

CONKLIN Pens and Pencils offer the student writing instruments which combine a perfect personal suitability with the utmost in modern craftsmanship. Whatever may be the price, any Conklin item embodies highest standards of quality. The Conklin Endura is not only a pen of amazing efficiency, but it has the added value of an unconditional guarantee of perpetual free service. The Conklin Student's Special, illustrated at the right, is \$3.50 pen that anyone can proudly own and satisfactorily use. There is a Conklin Pencil to match every Conklin pen. The next time you are near a pen counter compare a Conklin with anything else in the case.

The CONKLIN PEN MFG. COMPANY

TOLEDO, OHIO

Conklin

Pencils . Pens . Sets



Conscious: Went to a show las' night.
Unconscious: "Sally, Irene and Mary?"
Conscious: Naw! Jus' Helen and I.

We agree with the statement that girls who don't use powder generally shine in school.



J. R. Jones' Sons & Co.

CONGRATULATIONS

To the graduates of Western State Normal school this store extends its heartiest congratulations.

We have enjoyed your stay in Kalamazoo, and appreciate your generous patronage. Wherever you may go from here, remember this store is as accessible to you as your nearest postbox. A letter will bring you the merchandise you desire from our store on the very next mail or express. To you all we extend our best wishes for success.

Plumbing in the New Library

Installed by

FRED J. HOTOP

PLUMBING AND HEATING
NOKOL AUTOMATIC OIL
BURNERS

315 N. Church St. Phone 2426

DUNWELL'S
WEST END DRUG STORE

Largest Line of

BULK and BOX CANDIES

775 W. Main Phone 6200

Putt Printing Co.

GEO. J. PUTT, Prop.

PRINTERS

140 So. Burdick St. Phone 47

HOTEL RICKMAN

*Kalamazoo's Newest and Finest
Dining Room*

Phone 2660

Excellent Shirt and Collar
Work

Dry Cleaning
and
Dyeing

KALAMAZOO
LAUNDRY CO.

Phone 3060

"BEST BY EVERY TEST"

Rexfold Enamel
will carry your advertising
well.

Remember this after you
leave school.

REX PAPER CO.
KALAMAZOO

Co-op Clerk: "See here, little boy, I can't spend the whole day showing you all the different kinds of penny things. Do you want the earth with a little red fence around it for a cent?"

Little Boy: "Let me see it."

THINGS THAT NEVER HAPPEN

She: My hands are cold.

He: Here's my gloves.

A fellow went down to the M. C. depot to see the train come in, and as he stood on the dimly lighted platform, a dainty dame stepped from the car. She looked up and down the place, and seeing this fellow, she rushed up to him.

"Oh Jack," she cried, "Oh dear, old Jack," and kissed him as she spoke. She looked again, and frightened, cried: "Oh, what a bad mistake."

Now, this fellow never fails to be on the platform when the train comes in at night.

Try our Wholesome
HOMEY MEALS
at
THE COFFEE SHOP
Next to Old Gazette Bldg.
A. J. STRUM, Prop.
W. Exchange Place

The Co-op Store carries
a complete line of
THE
Good-Rich Candies

Sold by the
GOODRICH CANDY CO.
217 Portage Phone 898



Special Offer to Graduates

Graduates who have their photographs made during the months of May and June may avail themselves of the very special offer which we are offering.

A special display of our photographs will be shown in the Normal Co-op store. You may get coupon there entitling you to the benefits of our special offer.

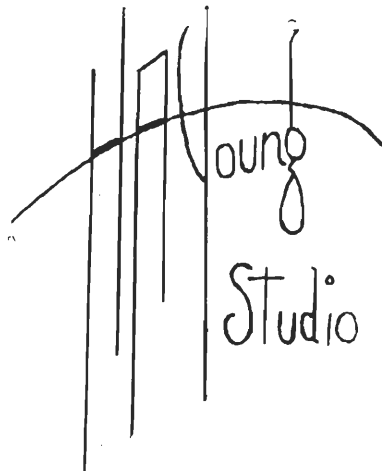

129 S. Burdick St.

The New Rose Cafe

formerly B. & B. CAFE

under same management

GOOD COOKING
plus GOOD SERVICE
make GOOD MEALS

138 N. Rose St. Phone 5174-W

PAUL L. SNAUBLE '15
C. J. HOEBEKE

Agents for the

Mutual Benefit Life Insurance Co.

Newark, N. J.—Since 1845
804 Kal. Nat'l Bank Bldg.

Phone 4050

HAROLD A. TYLER REALTOR

Successor to

SANFORD A. WILTSEY

Special attention to centrally lo-
cated business and residence
properties

Hanselman Bldg. Phone 11
KALAMAZOO

Electric Construction
Electric Supplies

Columbian Electric Co.

HENRY M. DESEMBERG, Mgr.

127 South Rose Street
Phone 953

KALAMAZOO, MICHIGAN

E. M. SERGEANT

FUEL SPECIALIST

A dependable Source of
Supply

542 East Main St.
278—Phone—279

ARCTIC ICE CREAM

—
“Serve it and you
please all.”

BURDICK HOTEL

Fireproof Construction

250 Rooms

In the very heart of the City.
Finest Cafeteria in Michigan.

Your Hat Problems

Easily solved here. Our salesmen
will give you just the right hat for
your build and personality.

Specializing the \$3.50 Value

THE HALE HAT STORE

108 W. Main St.



Standard School Fixtures Co.

GRAND RAPIDS

MICH.

Specialists in
HIGH GRADE FURNITURE

Equipment for
EDUCATIONAL INSTITUTIONS

MAY the years to come be a fulfillment
of the dreams born of the happiest mo-
ments of your college years—that is
this great store's wish for you.

HERPOLSHEIMER CO.

"We Make Service Efficient"

Dearborn Equipment
Company

Kalamazoo, Mich.

COMPLIMENTS

of

OLDSMOBILE

Hayes & DeFrance

137 E. Water St.

SLAGER BROS.

*Exclusive Agents in this
territory for*

RICHELIEU
PRODUCTS

Two Phones

6252 - 292

812 S. Westnedge Ave.

Autographs



WE CHANGE HOUSES INTO HOMES

Blue — Ribbon — Values



THE *Hoover-Bond* CO
OF MICHIGAN



In Furniture

No sale complete until you are satisfied

For First Class Shoe Repairing Go To

THE PROGRESSIVE SHOE SHOP

630 Locust Street

WE ALSO HANDLE GYM SHOES

Millard's Clothes

*Suits — Overcoats — Topcoats
Tuxedos — Gabardines*

ALL ONE PRICE—\$22.50

MILLARD'S

WHY PAY MORE?

124 S. Burdick Street

Specializing in the

MONARCH BRANDS

and

STUDENTS' SPECIALTIES

MILLER

CASH GROCERY

613 Davis Street

ORLO F. MILLER

W. S. N. S. '17

Wheeler-Blaney Co.

*Plumbing, Heating and
Ventilating Engineers*

Estimates furnished on application.

249 North Burdick St.

Bell Phone 111

KALAMAZOO, MICHIGAN

Automatic Fire Protection
Equipments

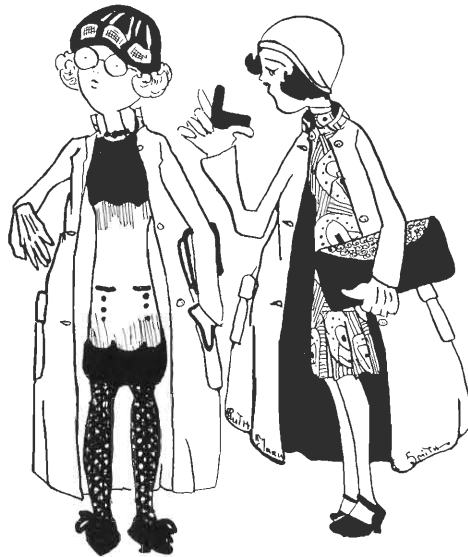

"How do you like your roommate,"
 "Well, one good thing about her, she's too big to wear my clothes, but on the other hand, I'm too small to wear hers."

COMPLIMENTS
 of
 Johnson-Howard Co.

COMPLIMENTS
 of
 J. C. BALL
 CANDY and GROCERIES
 425 Oak St. Phone 419

Phone 2429 Glasses Made to Order
 H. T. PRANGE
 Optometrist and Optician
 237 So. Burdick St.
 KALAMAZOO, MICH.

YOU STUDENTS
 Try
 THE
 QUEEN BEE RESTAURANT
 For service and quality at the most reasonable prices.
 141 N. Rose St. Phone 4909

The Park-American Hotel

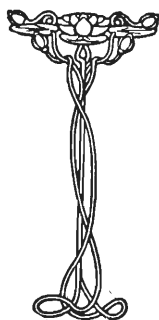

Is a homey place and
when we have said that—
when we have told you
that you are always
welcome
and that young men
and women of this world
have a warm place
in our hearts,
and that we really mean it,
—why

WE'VE SAID IT ALL

ERNEST McLEAN, Mgr.

SCHOOL ANNUALS

Our Specialty

C. H. BARNES & CO.

PRINTING and BINDING

230-234 N. Burdick St.

KALAMAZOO

FOUNTAIN PENS
AND PENCILS

WATERMAN
PARKER
SHEAFFER

We have the
largest and best
assortment in
Southwestern
Michigan and are
in a position to
give prompt
repair service.

Doubleday Bros. & Co.

Printers — Binders
Stationers

241 East Main Street

KALAMAZOO, MICH.

To the Faculty and Students
of Western State Normal—

If our service pleases you,
it pleases us.

We thank you for your patronage.

KALAMAZOO HACK AND
BUS CO.

Operator of Yellow Cabs

PHONE 4400

Office—Corner Rose and Main Sts.



**FORTY YEARS OF AGE—
Over Four Acres in Size—**

There must be a reason why a store grows from a single one-floor store to six large selling floors with over three acres of space!

We believe it is because this Store always has the best in things for Men, Women, Children and the Home; because it is a Department Store of Service, and a Store "Where Quality is Higher Than Price."

It is always just as near to you as your mail box.

GILMORE BROTHERS
KALAMAZOO, MICH.

COMPLIMENTS

of

**QUALITY BAKING
COMPANY**

808-810 Westnedge Ave.

KALAMAZOO

ONE ON THE DUMMY LINE

A freshman rode up the cable-car, and when he was walking away from it at the top of the hill he happened to remember that he had left his books in the car. So, he took the other car down after them! ! !

Dumb: That fellow's a song writer.

Dora: Zat so?

Dumb: Yeah! He wrote "Home for Money."

"Clothes won't make the girl if she makes the clothes."

Scotty: "A weel Sandy—Didna' see you with both arms about a lassie lasta nicht."
Sandy: "Na, couldna been me, I had one hand in ma pocket!"



DEPENDABLE

QUALITY-SERVICE

Pontiac Quality
and Service have
won for us a follow-
ing among schools
that appreciate
the value of having
the best that can
be secured in
engraving

**PONTIAC
ENGRAVING &
ELECTROTYPE CO.**
727 50. DEARBORN ST.-OPPOSITE POLK ST. DEPOT
CHICAGO, ILL.

Geo. McDonald Drug
Company

Main and Burdick, and
113 South Burdick

KODAKS
Developing and Printing

*Visit the Oriole Room, 113 S. Burdick
for good things to eat and drink*

Compliments of

Standard Paper Co.

BESTERVELT'S
Pure Food Stores

are noted for

SELLING GOOD GOODS
FOR LESS

2 STORES

325 S. Burdick 130 W. Water St.

HERSHFIELD'S

Home of

HART, SCHAFFNER & MARX
CLOTHES

STETSON HATS and
MANHATTAN SHIRTS

135-41 East Main St.

Kalamazoo - - Michigan

Autographs

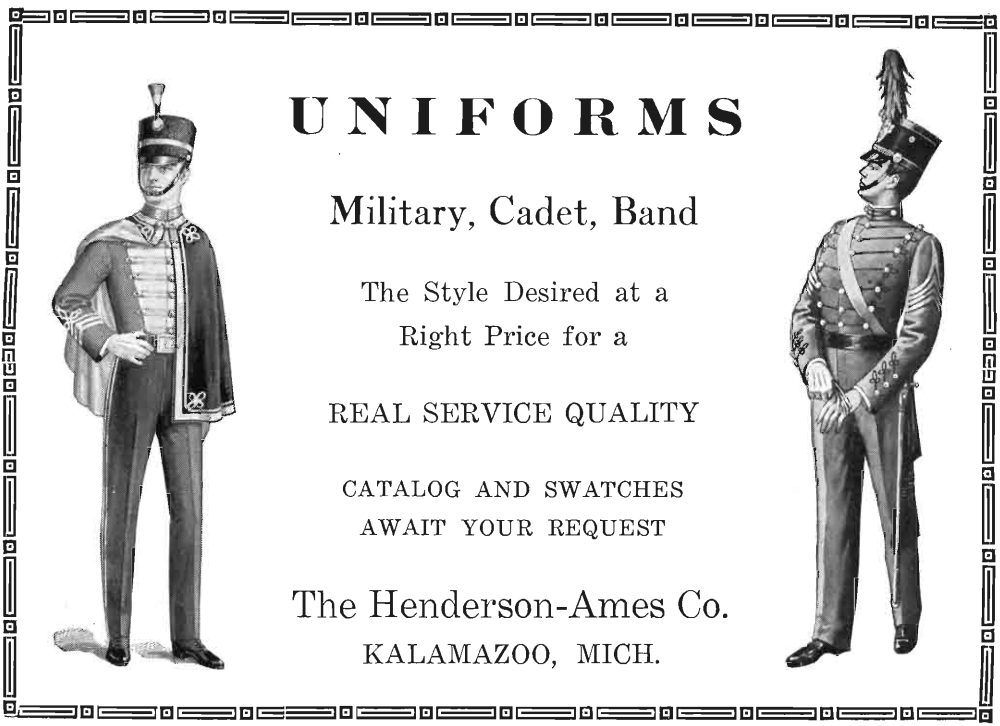

UNIFORMS

Military, Cadet, Band

The Style Desired at a
Right Price for a

REAL SERVICE QUALITY

CATALOG AND SWATCHES
AWAIT YOUR REQUEST

The Henderson-Ames Co.
KALAMAZOO, MICH.



"A Kalamazoo
Trade Mark Registered **Direct to You"**

COMPLIMENTS

of

KALAMAZOO STOVE COMPANY

75 Rochester Ave.
KALAMAZOO, MICH.



Western State Normal School

Kalamazoo, Michigan

SOME ADVANTAGES

1. Carefully selected corps of specially trained instructors
2. Splendid campus of 56 acres including 15-acre athletic field
3. Modern buildings well equipped with adequate apparatus
4. New Library Building—unexcelled among the Normal Schools in the United States
5. Well selected library material—200 magazines and periodicals received regularly
6. New Gymnasium for Men—a splendid structure carefully planned
7. Life Certificate Courses:—

Early Elementary Grades	Household Arts
Later Elementary Grades	Manual Arts
Junior High School	Music
Senior High School	Physical Education for Men
Art	Physical Education for Women
Commerce	Rural Education
8. Four-year A. B. and B. S. Degree Courses; 76 graduates granted A. B. Degree in June and August, 1925
9. Appointment Bureau placed 900 graduates in desirable positions during 1925. This service is free to graduates
10. Well equipped Cafeteria furnishes wholesome food at popular prices
11. Co-operative Store provides books and students supplies reasonably
12. Fine democratic atmosphere and splendid school spirit

SUMMER SESSION OPENS JUNE 28, 1926

FALL TERM ENROLLMENT, SEPTEMBER 21 AND 22, 1926

For annual catalog or summer session bulletin and further information address Registrar, Western State Normal School, Kalamazoo, Michigan

D. B. WALDO, *President*

JOHN C. HOEKJE, *Registrar*



***CORRECTLY FURNISHED HOMES
AT MODERATE COST***

This big, progressive home furnishing store caters to those who desire correctly modeled suites, the many occasional pieces which add to the beauty of the home, and rugs harmonious in pattern and coloring which complete the ensemble of a well furnished home.

Prices here, are low when style and quality are considered. Our charge account service is helpful. Make this your home furnishing store.

HOME FURNISHING COMPANY
201-223 N. BURDICK ST. KALAMAZOO, MICH.

Federal Bakery
—
QUALITY BAKING
—
121 W. MAIN ST.

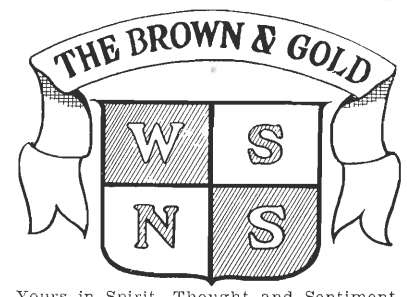

Yours in Spirit, Thought and Sentiment.
Joe Schensul

HUB GARAGE
Expert Service
—
Satisfaction Guaranteed
—
414 WINSTED ST.

Call 230
THE STAR
CLEANING AND DYEING
224 E. Main St., Kalamazoo, Mich.
Men's suits, top coats, ladies' plain
dresses, cleaned and
pressed \$1
We buy and sell new and used
clothing.

KEEP IN TOUCH WITH
YOUR ALMA MATER

THROUGH

Western Normal
Herald

*It Puts the Knot in
the Tie That Binds*

Subscribe before you leave
school and renew each year
after.

A Treat
To Eat



FRUITS and VEGETABLES

A. W. WALSH CO.
WHOLESALE GROCERS

Distributors

TO ONE WHO HAS FOUND
ANOTHER MAN

I never want to think of you again—
To hear within my mind your laughing
cry,
Or think I feel the touch of your warm
hand,
Or glimpse the still deep light within
your eye.
I never want to dream of you again
When closed within my sleeping self I
seem
To send all power of my heart on you,
But every moonlit night I'll dream and
dream.

Tis sweet to love,
But, oh, how bitter,
To love a girl,
And then not gitter.

THE WOMAN HATER

I never go no walks with girls
Nor take them to a show.
I see no lure in "bobs" and curls;
No female gets my dough.
My pulse ne'er jumps for smiling miss,
I view her with disdain.
My lips ne'er crave a girlie's kiss;
No bright eyes scorch my brain.

I hate the girls! What hate I feel
For things so base and low!
They even try with guile, to steal
Another girlie's beau!
I would not wed the finest "jane"
For all of John D's pelf.
I hate the girls with might and main,
For I'm a girl myself.

KUPPENHEIMER
GOOD CLOTHES

An investment in good
appearance

Low Hubbard

- the house of Kuppenheimer Good Clothes

107 West Main St.
Kalamazoo Michigan

The STAR BARGAIN
HOUSE, Inc.

Supply House for

Blank Books, Stationery,
Glassware, Electric Supplies
and Art Goods

229-235 S. Burdick St. Phone 1440
KALAMAZOO, MICH.

The BATTERY SHOP

AUTO, ELECTRICAL
and
RADIO SERVICE

434 West Main St.
Call 444

E. S. Rankin Agency
Incorporated

Insurance Underwriters

Phone 301
Kalamazoo National Bank Building
KALAMAZOO, MICHIGAN

The "Good, old days" usually mean
the nights.

A reserved lover, it is said, makes a
suspicious husband.

A back number in the Library doesn't
always mean an old issue of a magazine.

The Colman Drug
Company

REXALL STORE

145 W. Main St. Phone 174

"Largest and most completely
equipped drug store in
Southern Michigan."

The cover for
this annual
was created by
The DAVID J.
MOLLOY CO.

2857 N. Western Avenue
Chicago, Illinois

Every Molloy Made
Cover bears this
trade mark on the
back lid.

NEVER DO WE RELAX
OUR EFFORTS

THE power of an engine depends largely upon the quality of the fuel and whether or not the fire under the boiler is kept steadily burning. Water stops boiling as the heat gives out. A fierce start sometimes means a weak ending.

It pays this store to use the best kind of fuel in the business engine and to keep the fires burning brightly all the blessed time. To relax in our efforts means to retreat from the "firing line." A relaxing of effort spells loss of public faith and lessened interest in the store and its goods. We never let up in our endeavors to make shopping at this store both pleasant and profitable.

Edwards & Chamberlin
HARDWARE COMPANY
IN THE HEART OF KALAMAZOO

"IN THE HEART OF KALAMAZOO"

J. B. BAKING CO.

—
Kalamazoo's newest
and most modern
bakery

—
Student inspection welcome

—
2105 Portage St.

GREEN'S
DRUG STORE

—
KODAK
Printing and Developing
—
Cor. West and Vine

—
A Store Where
Normal Men buy their Clothes

SAM FOLZ CO.

Good Clothes Since '84
120 East Main St.

Congratulations
to Our
Graduates



*GREETINGS ---
To All Friends of*

THE
NORMAL
"CO-OP"
STORE



KEWPEE HOTELS INC.



“MIGHTY Nice Hamburgs”

LOCAL BRANCH

139 E. South St.

Opposite Capitol Theatre



SAM A. WAGNER

Manager

We deliver

Ph. 2482

Autographs

SLOCUM BROTHERS

Photographers



123 S. Burdick St.

We have photographed 1704 students so far this school year. There is a reason.

The men who make Photographs right. The right men to make your Photographs.

We give the kind of service the Appointment Office and BROWN AND GOLD requires.

The West Street
Market

Wholesale and Retail Dealers in
FRESH, SALT and SMOKED
MEATS and FISH

C. Luyendyk, Prop.
816 S. Westnedge Ave.
Phones 451, 452

Hall's Quality Grocery

Phone 4280 Phone 333
801 W. Main

EVERYTHING IN EATS

Nothing but the Best
Try Us—Be Convinced

EVERYTHING
for the Ladies

Hosiery, Underwear, Ribbons,
Laces, Gloves, Coats, Suits,
Dresses, Silks, Dress Goods,
Lingerie, Corsets, Domestics

at lowest possible prices
STRENG & ZINN CO.
111-113 W. Main St.

LOOK NIFTY!
BE THRIFTY!

You can get clothes at Martin's
that give you all a man requires in
the way of quality and style at only
\$22.50. Our 41 store purchases and
small profit saves you the differ-
ence.

MARTIN STORES
CORPORATION
110 W. Main St.
(Next to Burdick Hotel)

STUDENTS TAKE NOTICE

Every cent which you spend for Milk is a
cent invested in HEALTH ASSURANCE.
HEALTH is the basis of all real success. As
you buy food, invest for your future Health.

The Kalamazoo Creamery Co.

PHONE 727

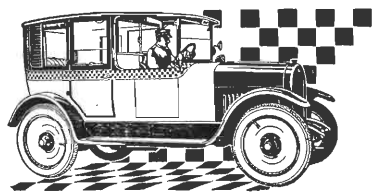

Checker Cab

THE MODERN CAB is now a recognized means of local transportation, for it provides prompt and convenient service accompanied by comfort, safety and reasonable rates.

CHECKER CAB MANUFACTURING CORP.
Kalamazoo — U. S. A.

Largest Exclusive Cab Makers

Physical - Mental

Young Men's
Christian Association

Social - Religious

MAN, here's real neck-joy!

Semi-soft collars, that are circles of smart, fresh whiteness.

TRIO LAUNDRY CO.

Just Phone 6343

Service That Satisfies

Quality — Service — Price

RIEPMA BROS.

GROCERIES, FRUITS
AND VEGETABLES

Phones 221-222 728 Locust St.

COMPLIMENTS

of

GARRISON'S
NEWS
AGENCY

“THERE’S A DIFFERENCE
IN BREAD”

—
TRY OUR

CREAMO
and
BETSY ROSS

AT ALL GROCERS

—
Kalamazoo Bread Co.

COMPLIMENTS

of

Johnson-Howard Co.

COMPLIMENTS

of

A
FRIEND

Autographs



GRINNELL BROS. PLAYER-PIANO

JUST you hear and PLAY the GRINNELL BROS. PLAYER-PIANO! You'll quickly recognize in it just such an instrument as you've long dreamed of owning.

Building it ourselves and selling it direct from Factory-to-You we know what a real value it is and the saving afforded you. Special easy terms permit of immediate enjoyment of this superb player-piano. **RIGHT NOW!** Come in today—or let us send you fullest particulars.

Convenient terms arranged.

Factory-
to-You
Price
affords a big
saving.

GRINNELL BROS. MUSIC HOUSE
Phone 3014
Everything Musical

113 E. Main
KALAMAZOO

WHY SHOE WORKS

It's better to have your shoes repaired at the WHY SHOE WORKS than to wish you had.

J. D. FREEMAN, Prop.

Phone 1295 129 E. Main
KALAMAZOO, MICH.

It Pays to Look Well

Allcock's Barber Shop and Beauty Parlors

146 W. Main St. Phone 147-W
428 Davis St. Phone 7566-F1

KALAMAZOO, MICH.

COMPLIMENTS

of

ATLAS PRESS

COMPLIMENTS

of

South Side Lumber Co.

Phones 1006, 6373



LIBRARY

Moore McQuigg
GENERAL CONTRACTOR



MANUAL ARTS BUILDING



Compliments of

W. H. ADAMS

QUALITY MEATS

724 Locust Street

MICHAEL J. LEO

119 W. Main St.

LADIES' READY-TO-WEAR
at Reasonable Prices.

Phone 4787

FINE CANDIES
ICE CREAM and ICES

*Ask anybody about our
Ice Cream*

The Chocolate Shop
150 S. BURDICK ST.

Compliments

Ver West Bakery

320 South Burdick St.

RIDE A BUS
See the Country
 Enjoy Clean, Luxurious
 and Safe
Transportation

CAREY & LEACH BUS LINES, Inc.

(Pioneer Bus Operators of Southwestern Michigan)

169 PORTAGE ST.

KALAMAZOO, MICHIGAN

FOR INFORMATION PHONE 482



We Exist for Your Convenience



WE TRY TO MAKE OUR
FRIENDLY SERVICES HELP
BUILD WESTERN



THE NORMAL CAFETERIA

LAND CONTRACTS
with a DEFINITE PROFIT and a
MONTHLY RETURN

When you buy one of our Guaranteed Land Contracts, you KNOW exactly what your profit will be, before you invest a penny in it.

AND

You know it will be returned to you in regular monthly instalments, constantly increasing the margin of your safety, each payment returning part of your principal, the monthly interest, and each month's share of your discount profit.

WE COLLECT FOR YOU

If you wish it, we continue to make the monthly collections, without charge for that service, and mail our check to you each month as paid.

TITLE, BOND AND MORTGAGE COMPANY
OF KALAMAZOO

(OLD GAZETTE BUILDING — EXCHANGE PLACE)



GRADUATED WITH HIGHEST HONORS

The school of progress and accomplishment has awarded highest honors for 1924 to Consumers Power Company in competition with all Electric Companies in the country.

*Your Savings Earn and Grow
in This Progressive Company*

INVEST IN
CONSUMERS POWER
PREFERRED SHARES

Tax Free in Michigan

Horton-Beimer Press
PRINTING

*Publications and
Catalogs a Specialty*

119-121-123 EXCHANGE PLACE
KALAMAZOO, MICH.

HARRY OKUN

sells the best Shoes at
lower prices

106 E. WATER ST.
20 Steps from High Rent

*"Holland Furnaces Make Warm
Friends"*

Holland Furnace Co.

*"World's Largest Installers
of Furnaces"*

185 E. Water Phone 1745

Drugs

Sodas

**The Students' Drug
Store**

726 Locust St., at Vine

D. R. HUNTLEY, Prop.

Magazines

Stationery

Telephone 934

**GODFREY LUMBER
COMPANY**

Dealers in

LUMBER and BUILDING
MATERIAL

Offices and Yards, 841 Third Street

KALAMAZOO, MICHIGAN

VAN BOCHOVE



Home of Good Flowers



223 S. BURDICK

PHONE 235



GYM

H. L. Vanderhorst
GENERAL CONTRACTOR



SCIENCE BUILDING

DO YOU GAMBLE
WITH OTHER PEOPLE'S MONEY

You do, if you are receiving financial aid from relatives or friends in obtaining a college education unless you have protected them with good security.

LIFE INSURANCE
is a COLLEGE STUDENT'S most
AVAILABLE and PRACTICAL SECURITY

Equitable Life Insurance Company of Iowa

601-2 Hanselman Bldg.

Phone 3879

WILLIAM H. HOWE, General Agent

I hate women, and I'm glad I hate 'em,
'cause if I didn't hate 'em I'd like 'em,
and I hate em.

It isn't always modesty that keeps
people from telling the naked truth.

A man who has a catty wife usually
leads a dog's life!

STUDENTS

Your patronage is appreciated

Vanderbrook Grocery

1120 Oak St.

HINRICHS
JEWELRY STORE

122 North Burdick St.

WATCHES
DIAMONDS
JEWELRY
SILVERWARE

Kalamazoo, Michigan



COMPLIMENTS

of

HAYES WHEEL CO.

JACKSON, MICH.

De Luxe Motor Coach Service

Via the Red, White and Blue Busses

All Coaches operated are the famous Parlor Car Fageol Safety Coaches, equipped with Westinghouse Air Brakes and have the dependable Hall-Scott 6-cylinder motor.

Our Special Coach Department will be pleased to co-operate or entirely arrange all details of any trip you may be considering.

SOUTHERN MICHIGAN TRANSPORTATION
COMPANY

Woolley and Reynolds

132 S. Burdick

MEN'S FURNISHINGS

MEN'S 2-PANT SUITS

\$45.00

SAVE
AT

Sackett's

Phone 1931

228 E. MAIN ST.

7 DAYS

Continuous Service

FOOD
STORE

7 NIGHTS



COMPLIMENTARY

Many a girl, who looks sweet enough to be kissed, has arrayed herself that way on purpose.

"Yes, when she wasn't looking I kissed her."

"What did she do?"

"Refused to look at me the rest of the evening."

BOILED

Mac: How's Jack for a date?

Fae: He's a prune.

Mac: And Jim?

Fae: He's usually stewed too.

NEVER AGAIN

Art Secord said he once went up to a girl on the bleacher to ask for a dance at one of our Normal dances, and just as he was about to ask her, the whole row of girls stood up and yelled: "Sure, I will."

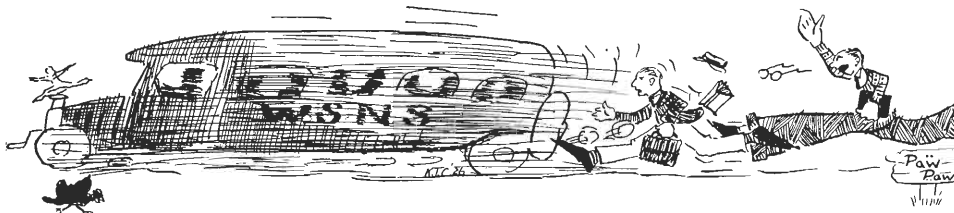

TIME AND BUSES WAIT FOR NO MAN



Established 1869 Fifty-Seven Years of Success

IHLING BROS. EVERARD Co.

COMPLETE PRINTING SERVICE

*THIS ENTIRE BOOK is
a product of our plant,
where machinery and work-
manship of the highest quality
rule. Take up your present
or contemplated Printing
Problems with us. :: :: ::
Write for Estimates.*

KALAMAZOO, MICHIGAN



THE
Mountain Home Greenhouses

take this means to thank the Faculty and students of the Western State Normal for their very kind patronage in the past and solicit their future valued orders which will be very much appreciated and filled with our best ability.



Autographs

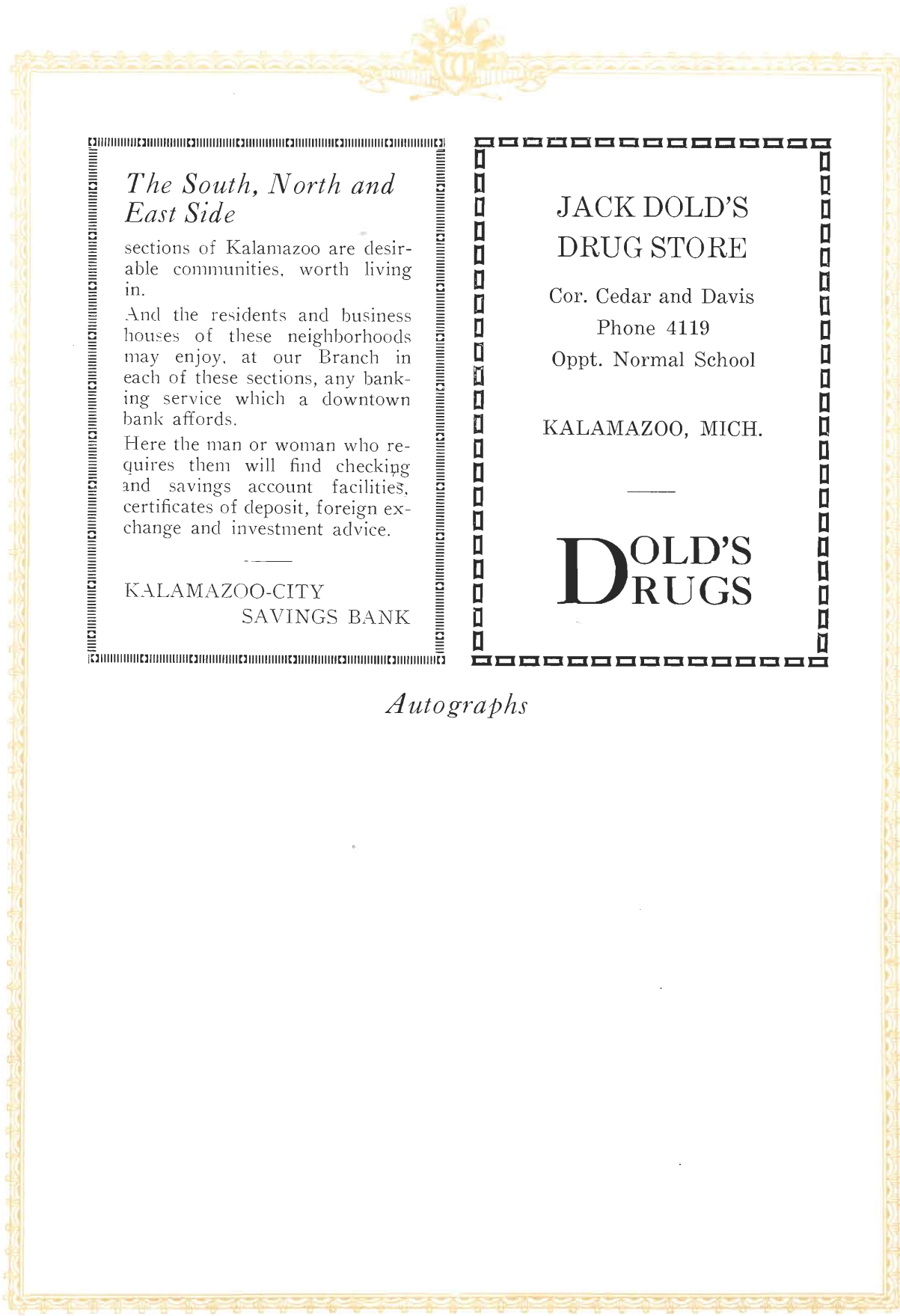

*The South, North and
East Side*

sections of Kalamazoo are desirable communities, worth living in.

And the residents and business houses of these neighborhoods may enjoy, at our Branch in each of these sections, any banking service which a downtown bank affords.

Here the man or woman who requires them will find checking and savings account facilities, certificates of deposit, foreign exchange and investment advice.

KALAMAZOO-CITY
SAVINGS BANK

JACK DOLD'S
DRUG STORE

Cor. Cedar and Davis
Phone 4119
Oppt. Normal School

KALAMAZOO, MICH.

DDOLD'S
DRUGS

Autographs



CORRECTLY FURNISHED HOMES

People's Outfitting Co.

H. J. Friedman, Pres.

229-243 North Burdick Street

Over 30 years of happy home-making

Compliments of

R. E. FAIR

FORD SALES — SERVICE

KALAMAZOO

COMPLIMENTS

of

A FRIEND

YOUR MONEY

In the Form of

Guaranteed Checks

An Obligation of the Kalamazoo National Bank

Will Give You

SAFETY

IDENTIFICATION

CONVENIENCE

RECEIPT OF EXPENDITURES

RECORD OF EXPENDITURES

SAVING OF YOUR FUNDS

Kalamazoo National Bank

ORGANIZED FOR SERVICE

MAINTAINED BY SERVICE

Advertising for 1926 Brown and Gold

W. H. Adams	Hayes-Wheel	Post Tavern
Alcock's Barber Shop	Henderson-Ames Co.	H. T. Prange
Atlas Press	Herpolsheimers	Putt Printing Co.
Arctic Ice Cream	Hershfield	Quality Baking Co.
J. B. Baking Co.	Hinrich Jewelry Co.	Queen Bee
J. C. Ball	Holland Furnace	E. S. Rankin
C. H. Barnes	Home Furnishing	Rex Paper Co.
Battery Shop	Hoover Bond Co.	Rickman Hotel
Bestervelts	Horton-Beimer	Riepma Brothers
Brown & Gold	F. J. Hotop	Sacketts Food Store
Burdick Hotel	Hub Garage	Slager Brothers
Carey & Leach	Hubbard, Lew	Slocum Brothers
Caryl Book and Typewriter Store	Ihling Bros. Everard Co.	Snauble & Hoebeke
Checker Cab Mfg. Co.	Johnson Spotless Market	Southern Michigan Transporta- tion Co.
Chocolate Shop	Johnson-Howard Co.	South Side Lumber Co.
Coffee Shop	Johnson Paper Supply Co.	Sport Shop
Colman Drug	Kalamazoo Bread Co.	Standard School Fixtures
Columbian Electric Co.	Kalamazoo-City Savings Bank	Standard Paper Co.
Conklin Pen Co.	Kalamazoo Creamery Co.	Star Cleaners
Consumers Power Co.	Kalamazoo Hack & Bus Co.	Star Bargain
H. J. Cooper	Kalamazoo Laundry	Streng & Zinn
Dawn Donuts	Kalamazoo National Bank	Student's Drug Store
Dearborn Equipment Co.	Kalamazoo Stove Co.	Title Bond & Mortgage Co.
DeBolt Candy	Kewpie Hotel	Trio Laundry
Jack Dold's Drug	Lewis Rapid Transit Co.	Harold Tyler
Doubleday Brothers	Michael J. Leo	Upjohn Co.
Dunwell Drug	Geo. MacDonald Drug	Van Bochove
Edwards & Chamberlain	Martin's Stores	P. Vanderbrook
Equitable Life Insurance Co.	Michigan Business & Normal College	H. L. Vanderhorst
R. E. Fair	Millards	Ver West Bakery
Federal Bakery	Millers Cash Grocery	A. W. Walch
Sam F. Folz	David J. Molloy Co.	West Street Market
Garrison News	Moore McQuig	Western Normal Herald
Gilmore Bros.	Mountain Home Greenhouse	Western Inn
Godfrey Lumber Co.	New Rose Cafeteria	Western State Normal School
Goodrich Candy Co.	Normal Cafeteria	Wheeler-Blaney
W. T. Grant Co.	Normal Co-op Store	Why Shoe Works
Green's Drug Store	Paper City Press	Woolley and Reynolds
Grimmell Bros.	Park-American Hotel	Young Men's Christian Asso- ciation
Hale Hat Store	Progressive Shoe Shop	H. A. Young Studio
Halls Quality Grocery	Peoples Outfitting Co.	
Harry Okun		
Hayes-DeFrance		

General Index

Academy	236	History	159
Activities and Organizations.....	157	Herald Staff.....	219
Administration	19	Home Economics Club.....	264
Art Club.....	214	Jokes	325
Arts	199	Junior High Club.....	262
Athletic Board.....	279	Juniors	65-75
Athletics	275	Kappa Rho Sigma.....	226
Band	205	Later Elementary Club.....	258
Baseball	299	Leaders	165
Basketball	293	Le Cercle Francais.....	266
Brown and Gold Staff.....	222	Limited	129-138
Campus	9	Mannual Arts Club.....	268
Classes	47	Music Study Club.....	254
Classical Club.....	238	Orchestra	204
Co-ed Athletics.....	319	Organizations	217
Commerce Club.....	252	Oteyokwa Club.....	274
Country Life Club.....	250	Physical Education Association.....	272
Debating—Men	183	Players	206
Debating—Women	191	Senate	232
Debating—Intra-mural	198	Senior High Club.....	260
Delta Rho.....	196	Seniors	49-63
Drama	208	Social Science Club.....	244
Early Elementary Club.....	255	Sophomores	77-128
Eastern Star Club.....	242	Square and Compasses Club.....	240
Faculty	21-46	Student Association.....	220
Features	171	Student Council.....	221
Football	281	Student Science Club.....	228
Forensic	181	Tennis	315
Forensic Board.....	182	Track	307
Forum	230	Tribunal	234
Freshmen	139-155	“W” Club.....	270
Glee Club Girls.....	200	Women’s League.....	224
Glee Club Men.....	202	Y. M. C. A.....	249
		Y. W. C. A.....	246



Autographs



Autographs



