

I-69 Section 6, Martinsville



Purdue Road School
March 5, 2019

WHY ARE WE HERE TODAY?

**Share Design
Element
Updates**

Communicate

- Construction Schedule
- Maintenance of Traffic
- Local Improvements

**Coordination
between
INDOT and
City of
Martinsville**

MARTINSVILLE UPDATE

2018

FEB

Final Environmental Impacts approved

MAR

Final design began

DEC

First construction contract let

2019

Q4

Coordination with City of Martinsville

Real estate acquisition

Contract 2 Letting

Thank you

Many have contributed to getting the project to this point!

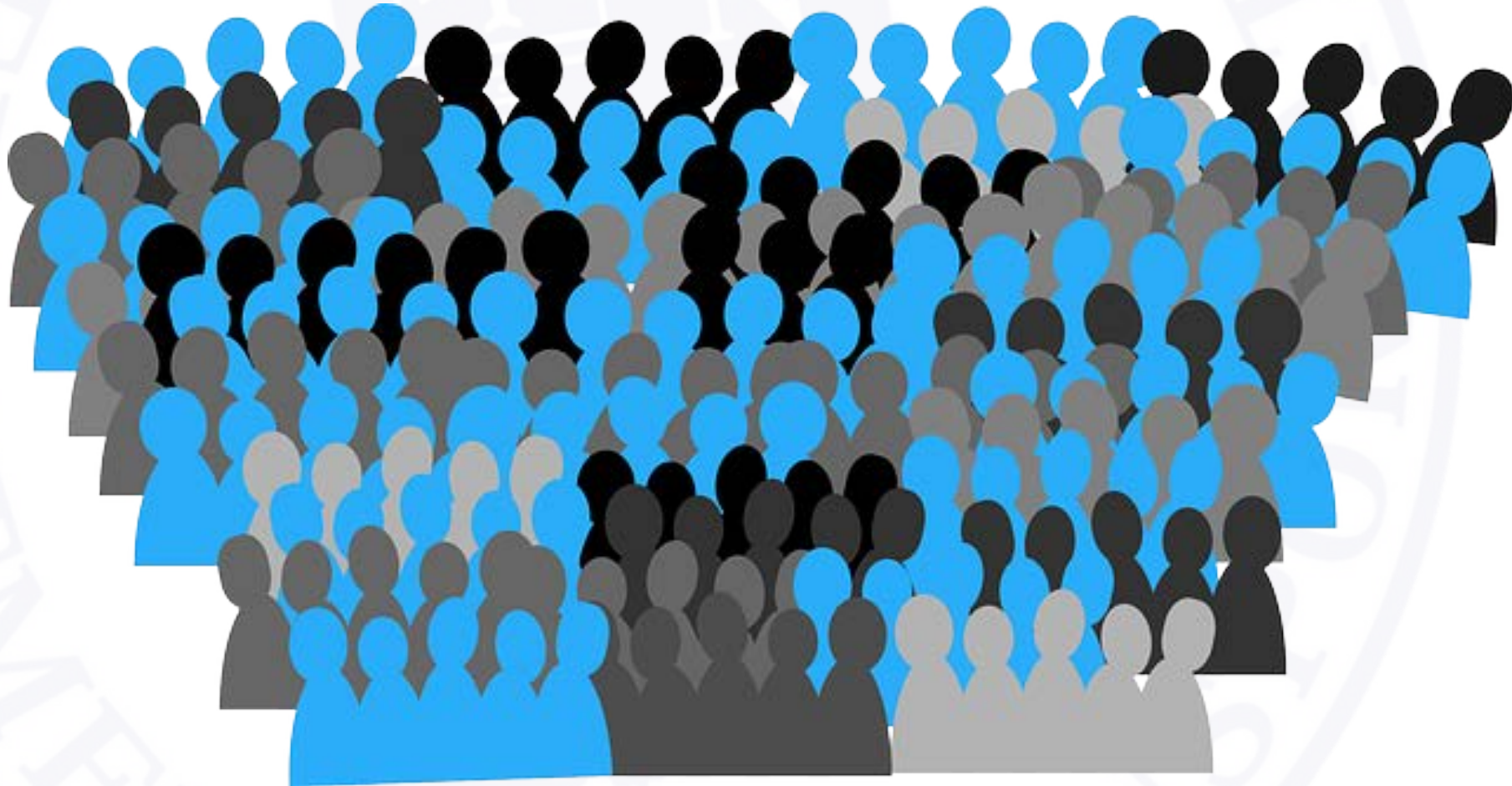

Martinsville Flood of 2008

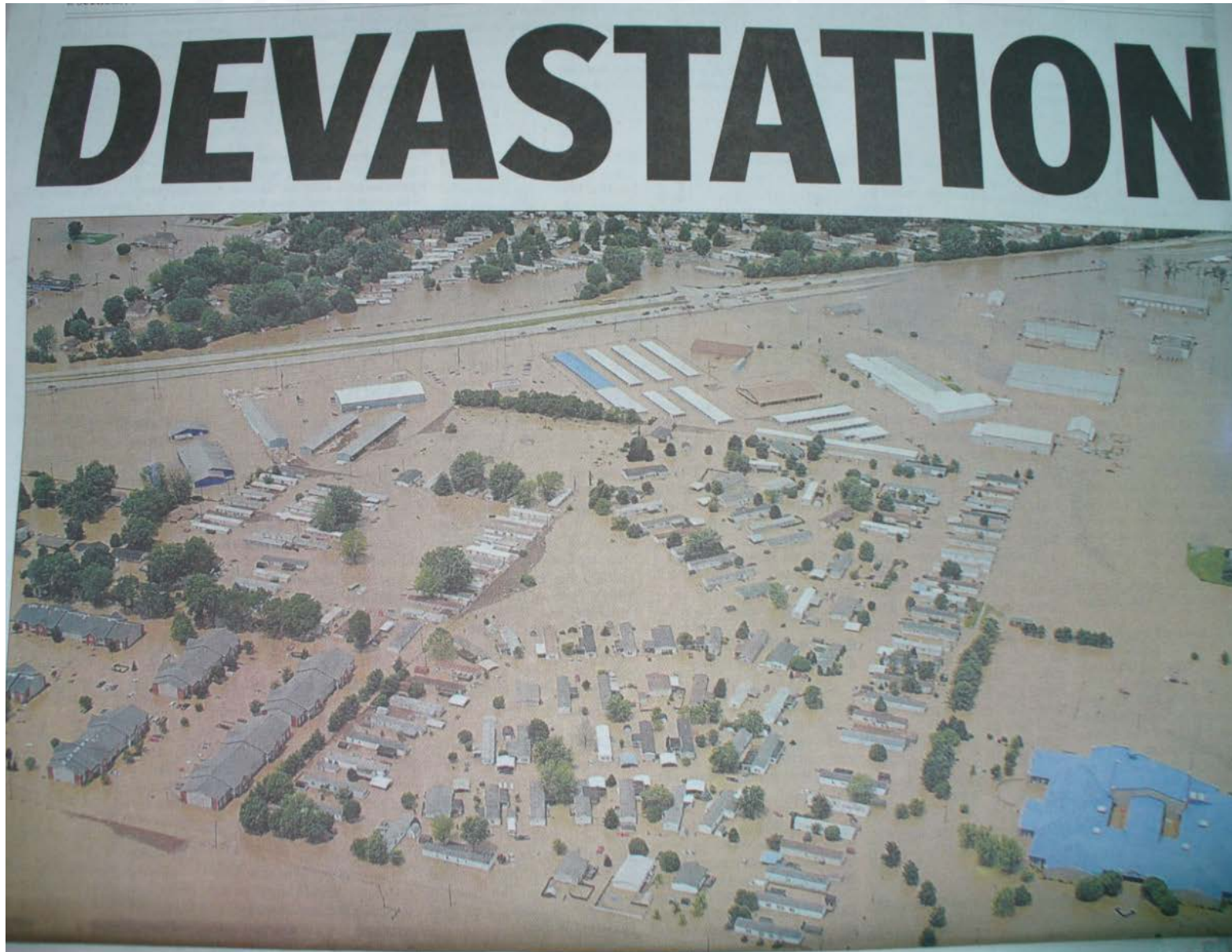

- Cover story on Reporter Times newspaper from June 2008







High Ground Water Table

A large, stylized red letter 'M' with a white outline is centered in the upper half of the slide. Overlaid across the middle of the 'M' is the word 'ARTESIANS' in a bold, dark blue, sans-serif font. The entire graphic is set against a white background within a light blue rectangular frame.

ARTESIANS

MSD OF MARTINSVILLE

DESIGN UPDATES: How to Read the Maps

-  Limited ROW
-  Utility ROW
-  Local ROW
-  Noise barrier
-  Road closed/
removed
-  Roadway
pavement
-  Structures

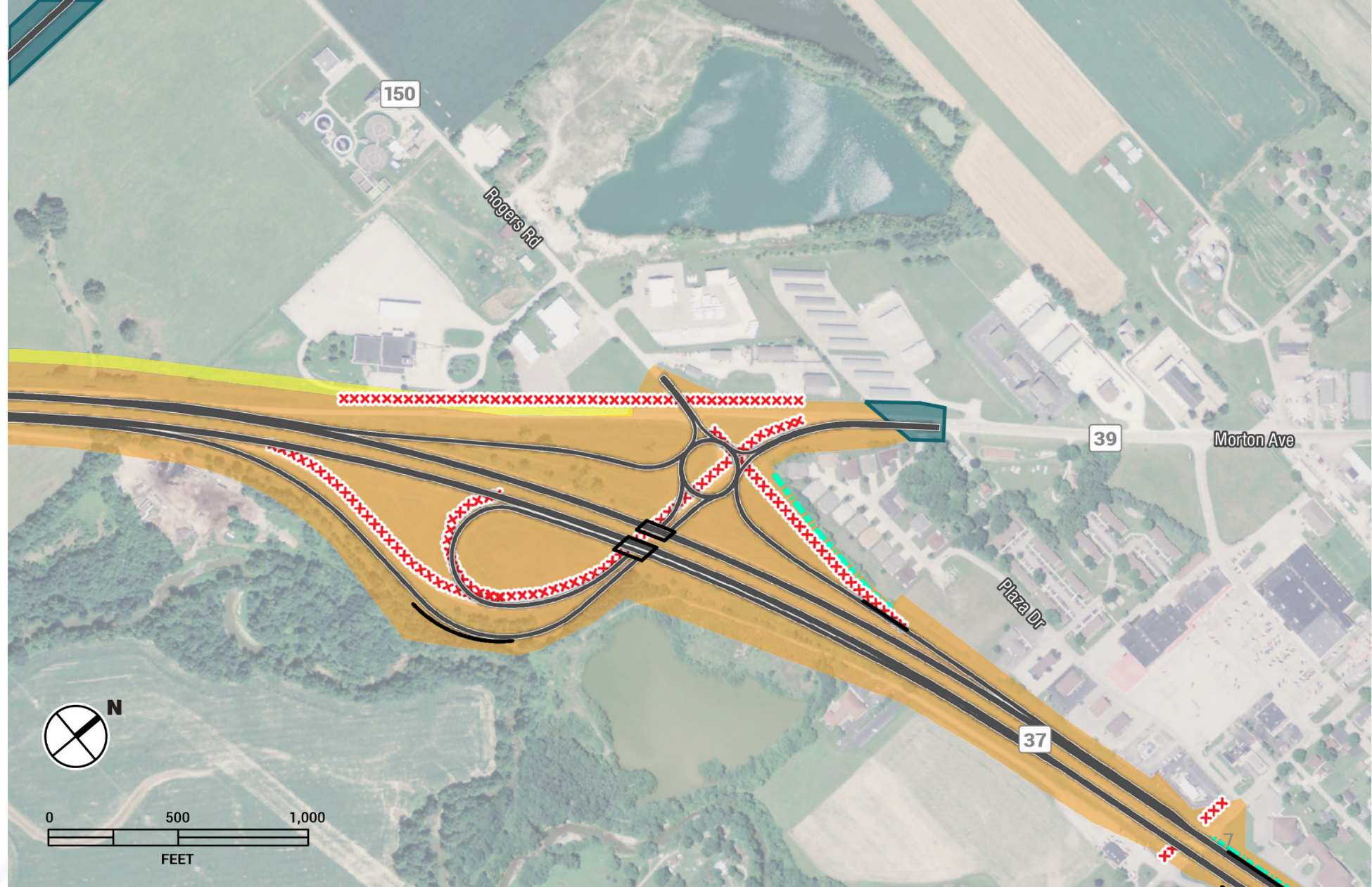

Morgan County: **SOUTHERN PROJECT LIMITS**

- Utility corridor
- Rogers Road
- Overflow channel and Old State Rd 37

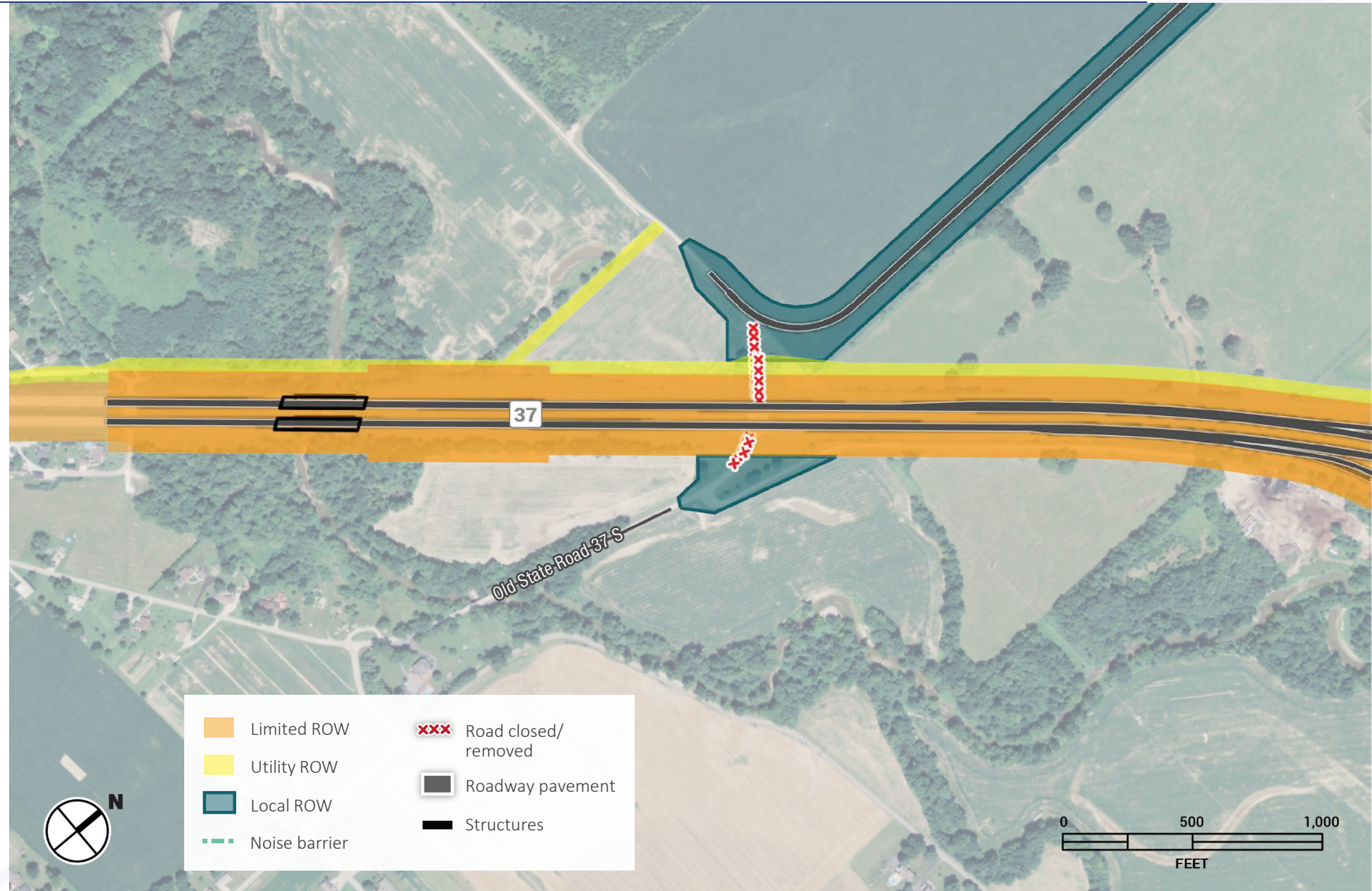

Morgan County: SR 39 INTERCHANGE

- SR 39 interchange
- Southview Drive

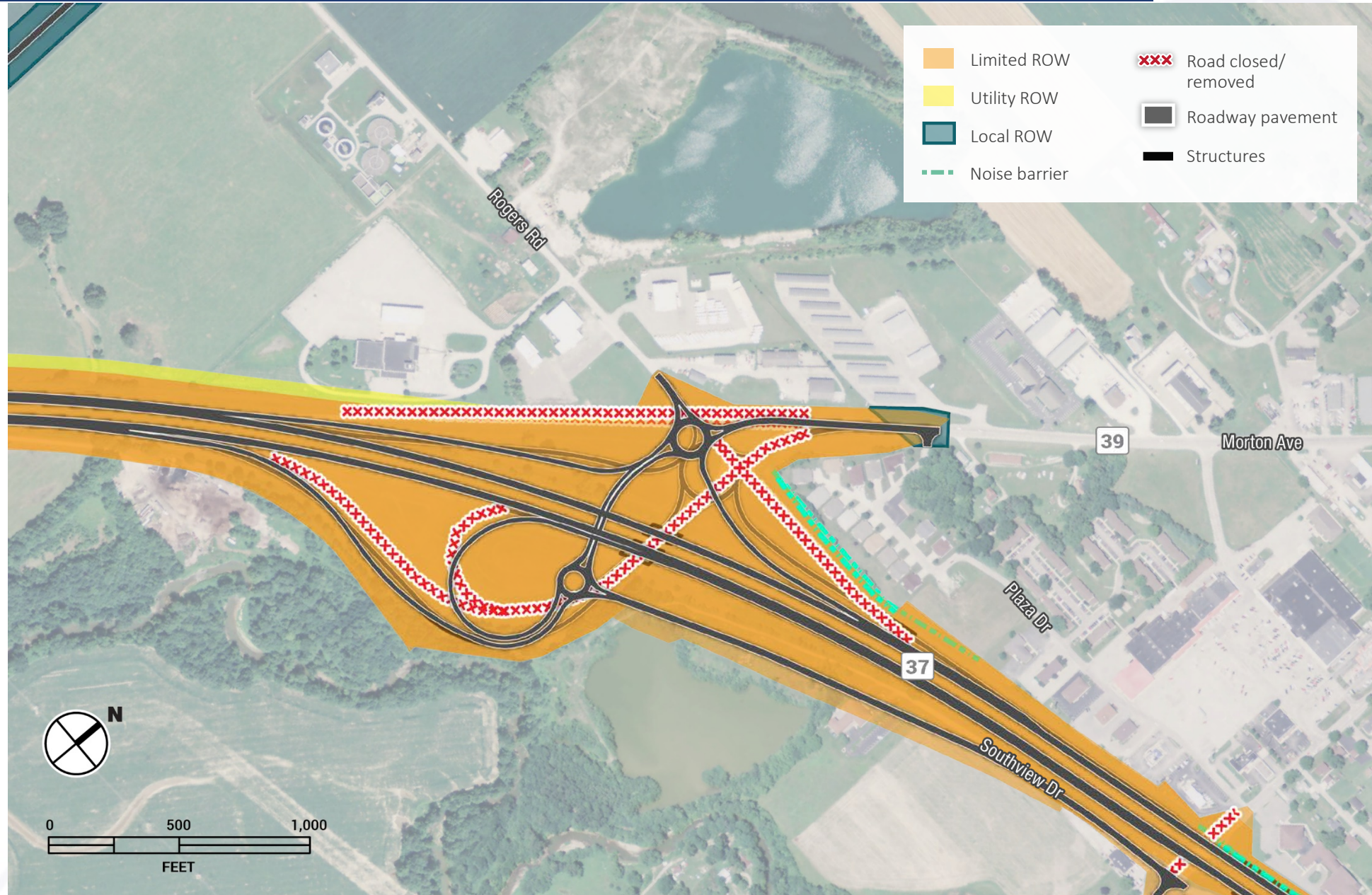

Morgan County: OHIO STREET INTERCHANGE

- Ohio Street under
- Regular intersections instead of roundabout
- Relocated Sartor Ditch
- Reduced relocations

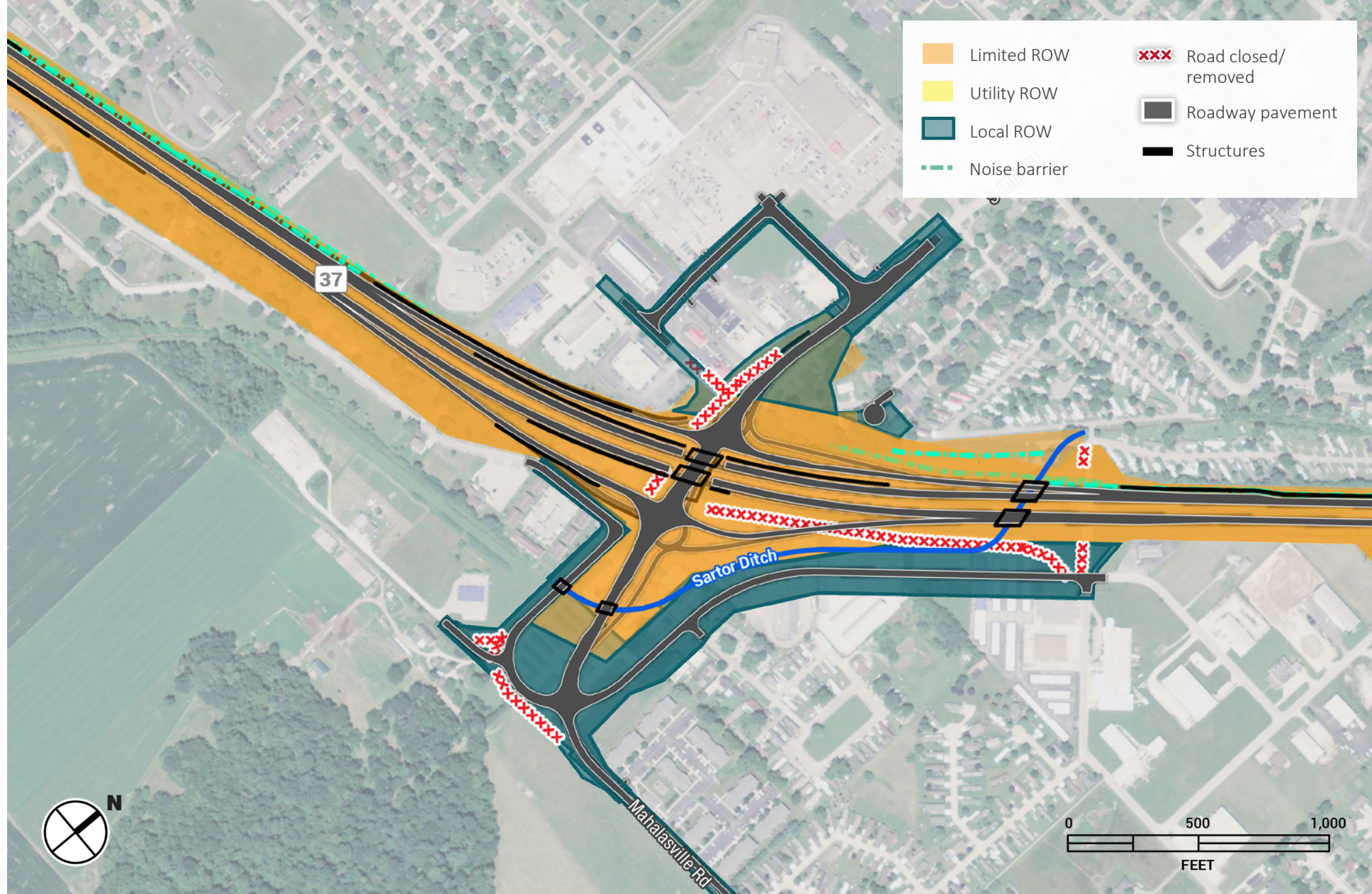

Morgan County: SR 252 AND SR 44 INTERCHANGE

- SR 252 Interchange shifted south
- Roundabout intersections
- SR 252 and Cramertown Loop is roundabout
- Twin Branch extended south from Old SR 44 to SR 44

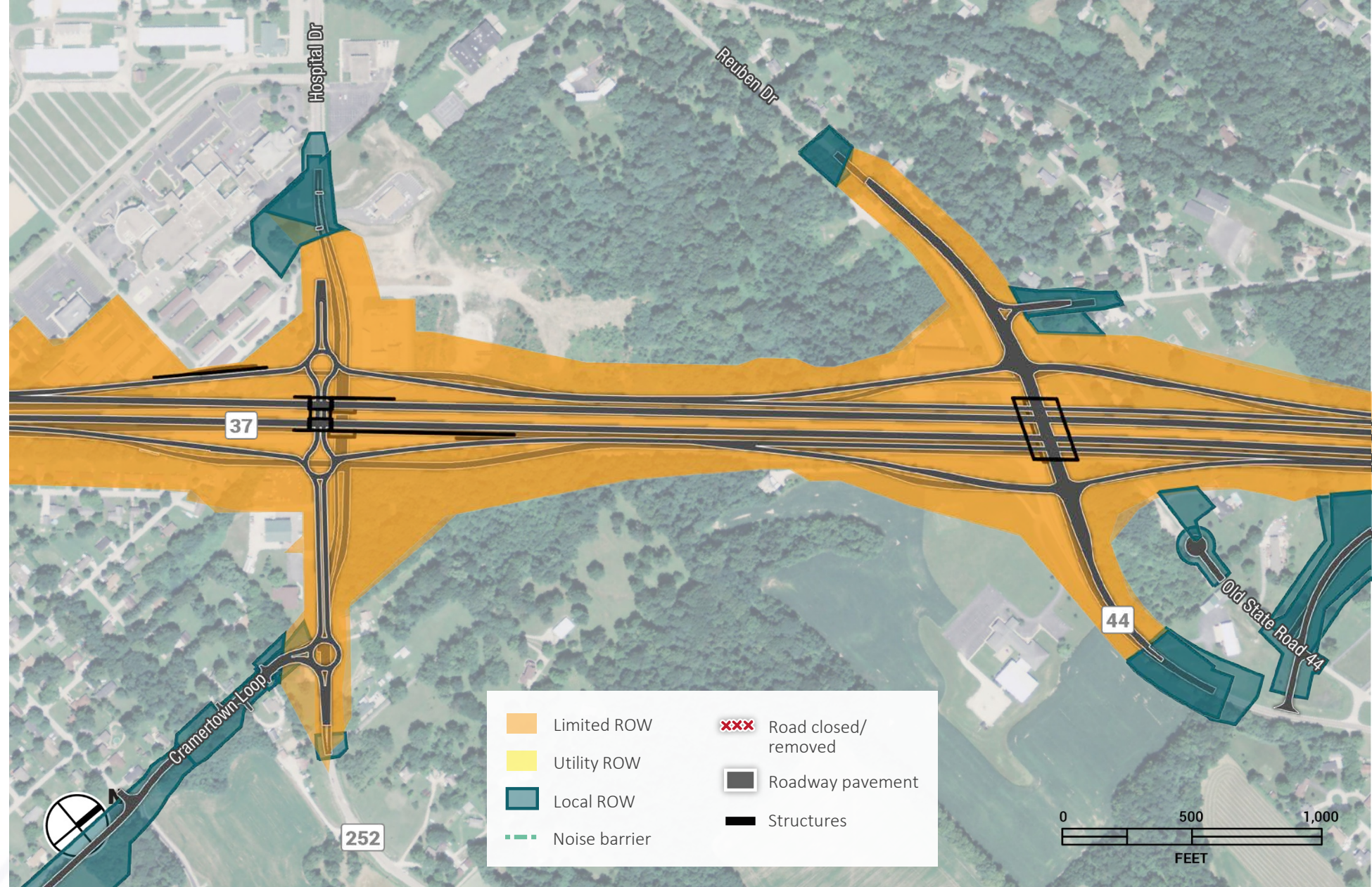

Morgan County: **CRAMERTOWN LOOP**

- Added roadway improvement between Grand Valley Boulevard and SR 252

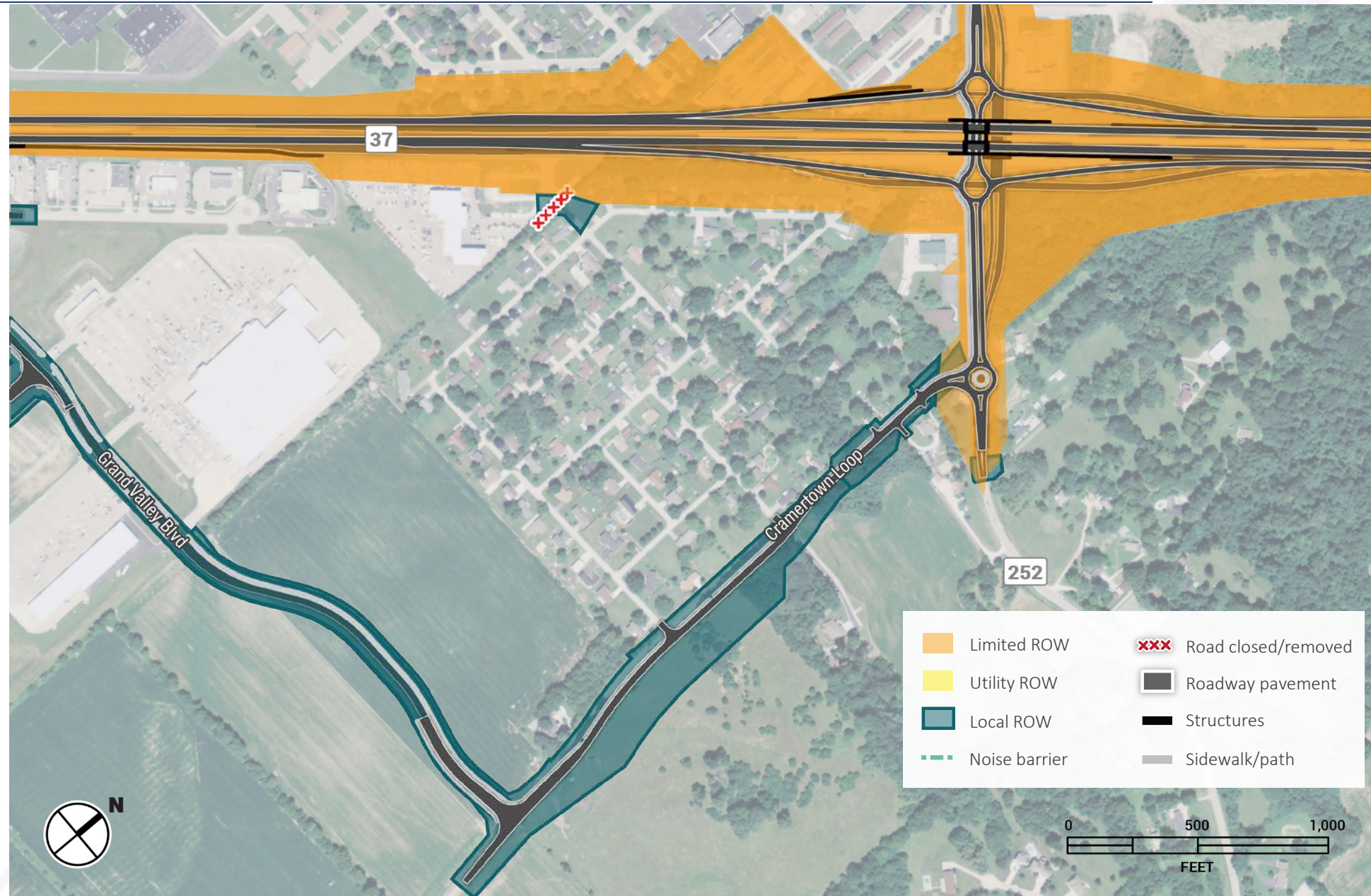

Morgan County: **TWIN BRANCH ROAD**

- Twin Branch extended south from Old SR 44 to SR 44
- Twin Branch improvements extended north to Cikana
- Reconstruction roadway to Morgan Street

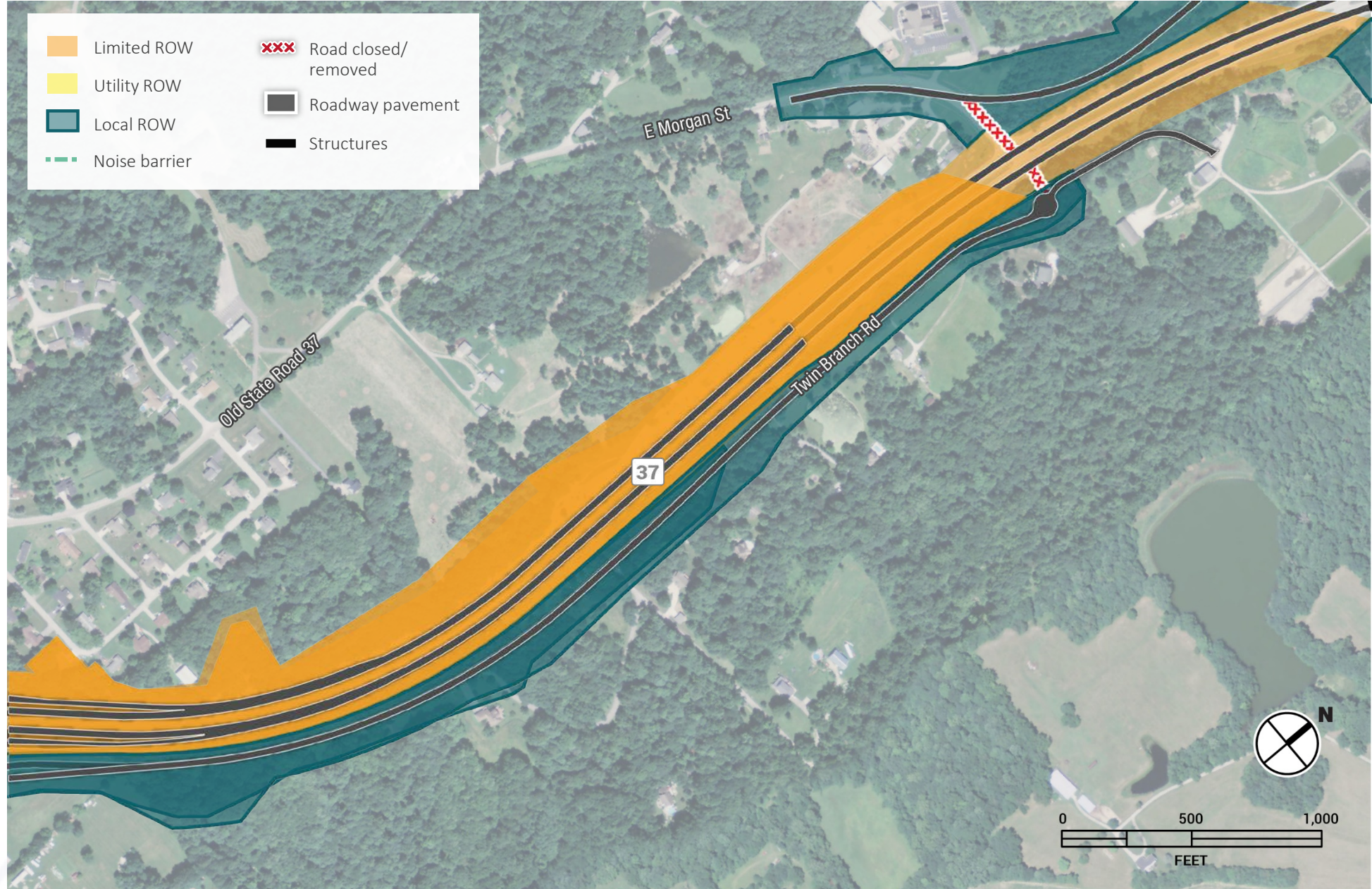

Morgan County: Grand Valley Boulevard

- No significant changes from ROD
- Overpass connecting South Street to Grand Valley Blvd
- New Road named Artesian Ave connecting to the south

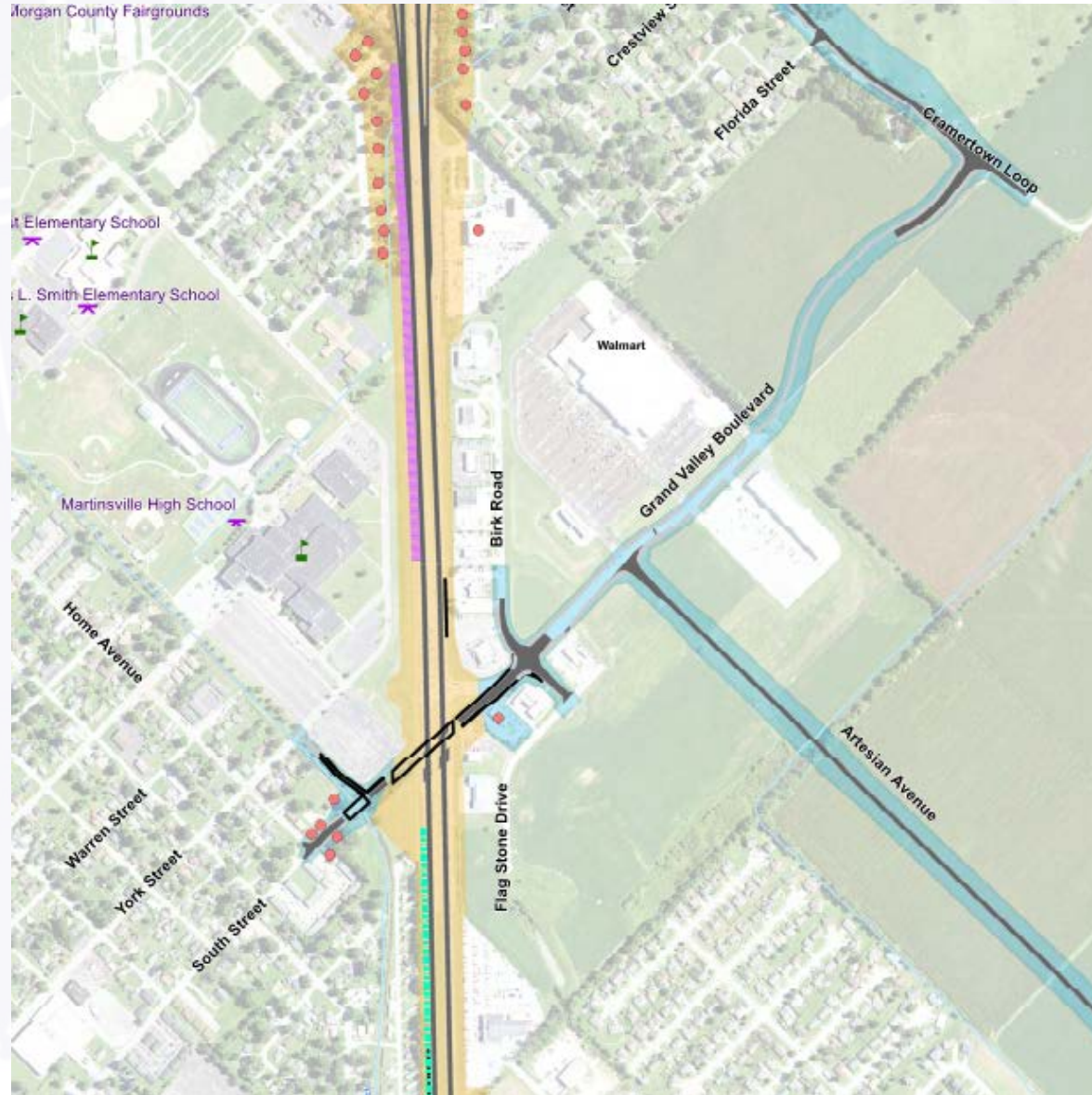

Martinsville Local Road Connections

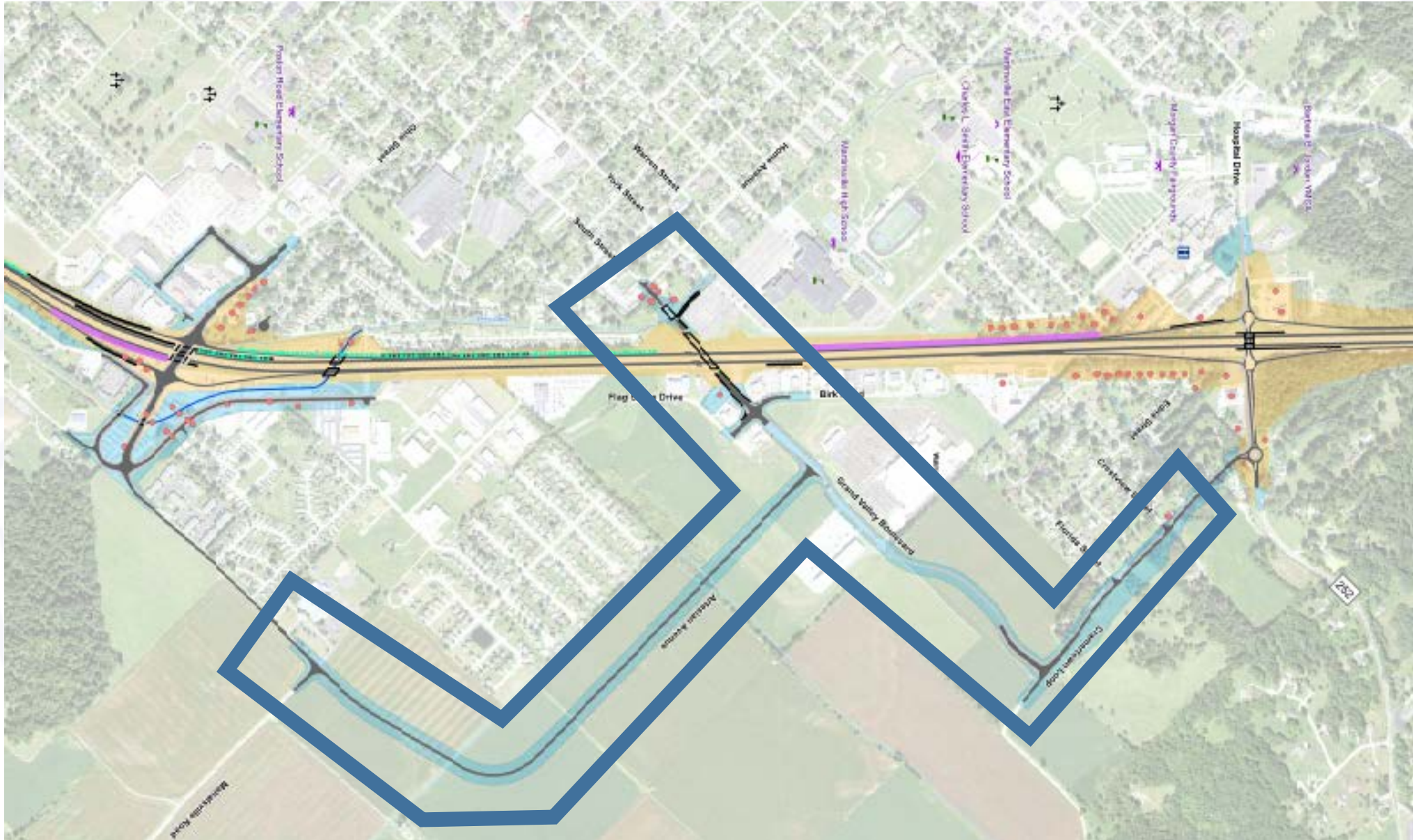

City of Martinsville Collaboration

- Martinsville Aesthetics Task Force
- Participation in Bi-weekly Meetings
- Maintenance of Traffic Discussion



LOCAL AESTHETICS



Online voting

2534

Total votes

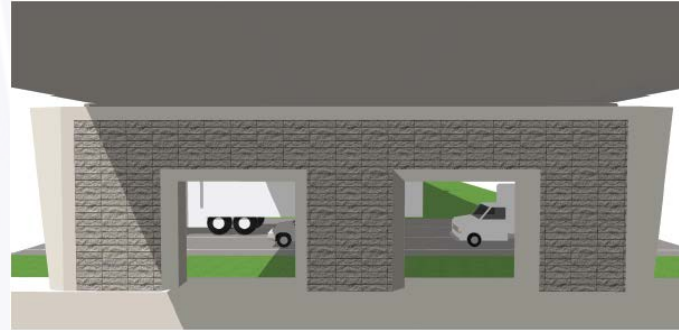

SPLIT-FACE STACKED BLOCK TEXTURE



ORNAMENTAL PEDESTRIAN LIGHT

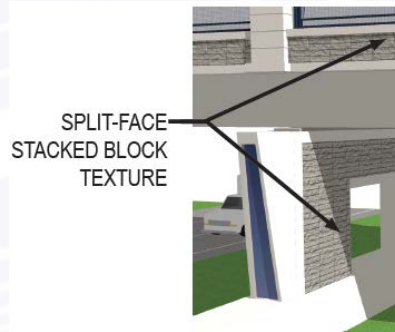

SPLIT-FACE STACKED BLOCK TEXTURE

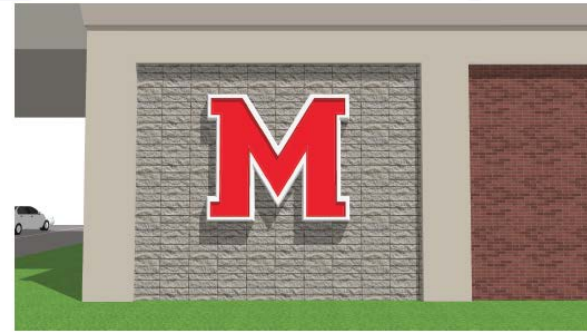

DECORATIVE FENCING

Aesthetics: GRAND VALLEY BLVD BRIDGE OVER I-69



▲ I-69 mainline elevation looking north

S.B. I-69

N.B. I-69

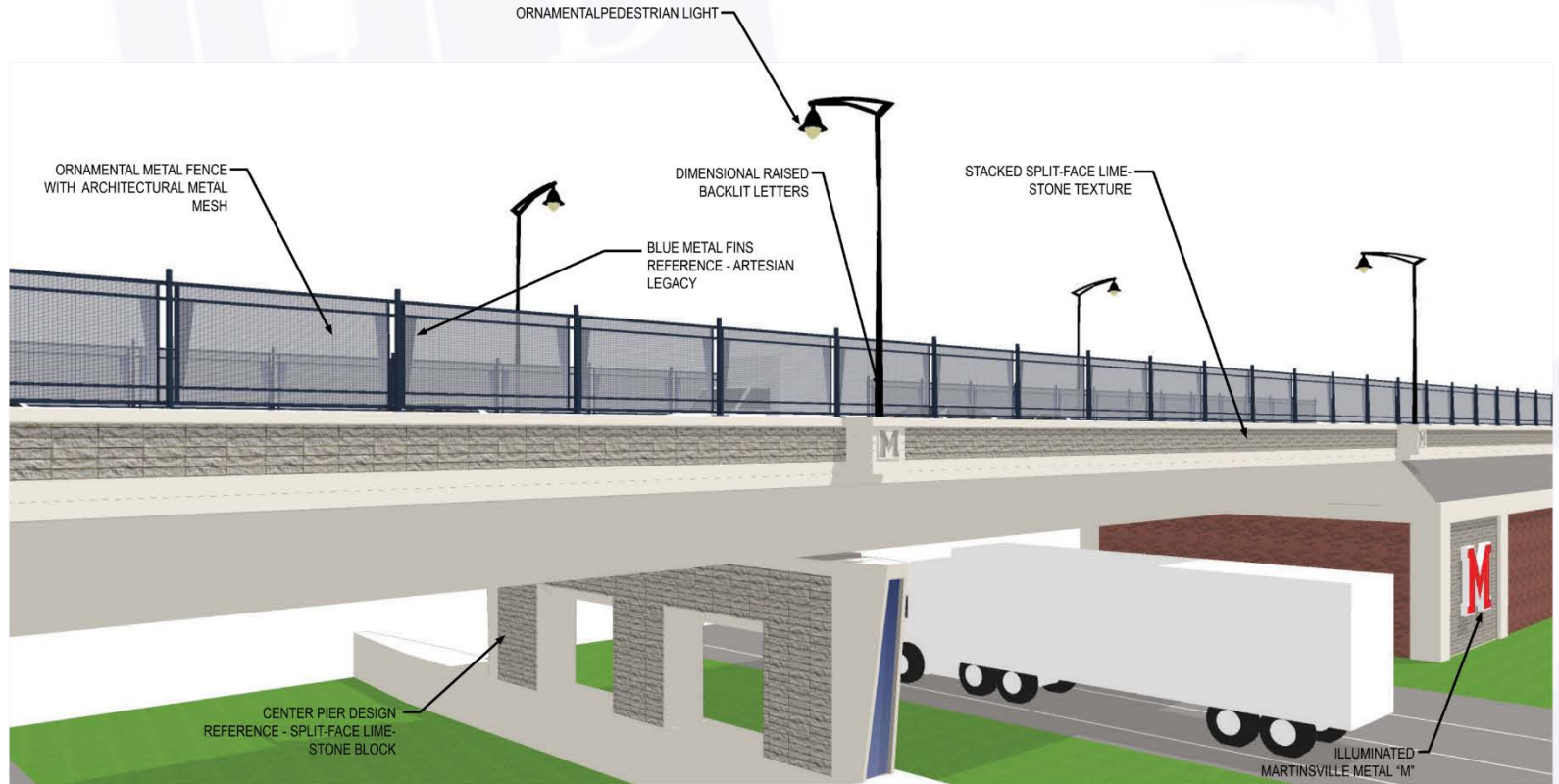

▲ Center pier, barrier, fence detail

Aesthetics: TREATMENTS UNDER I-69

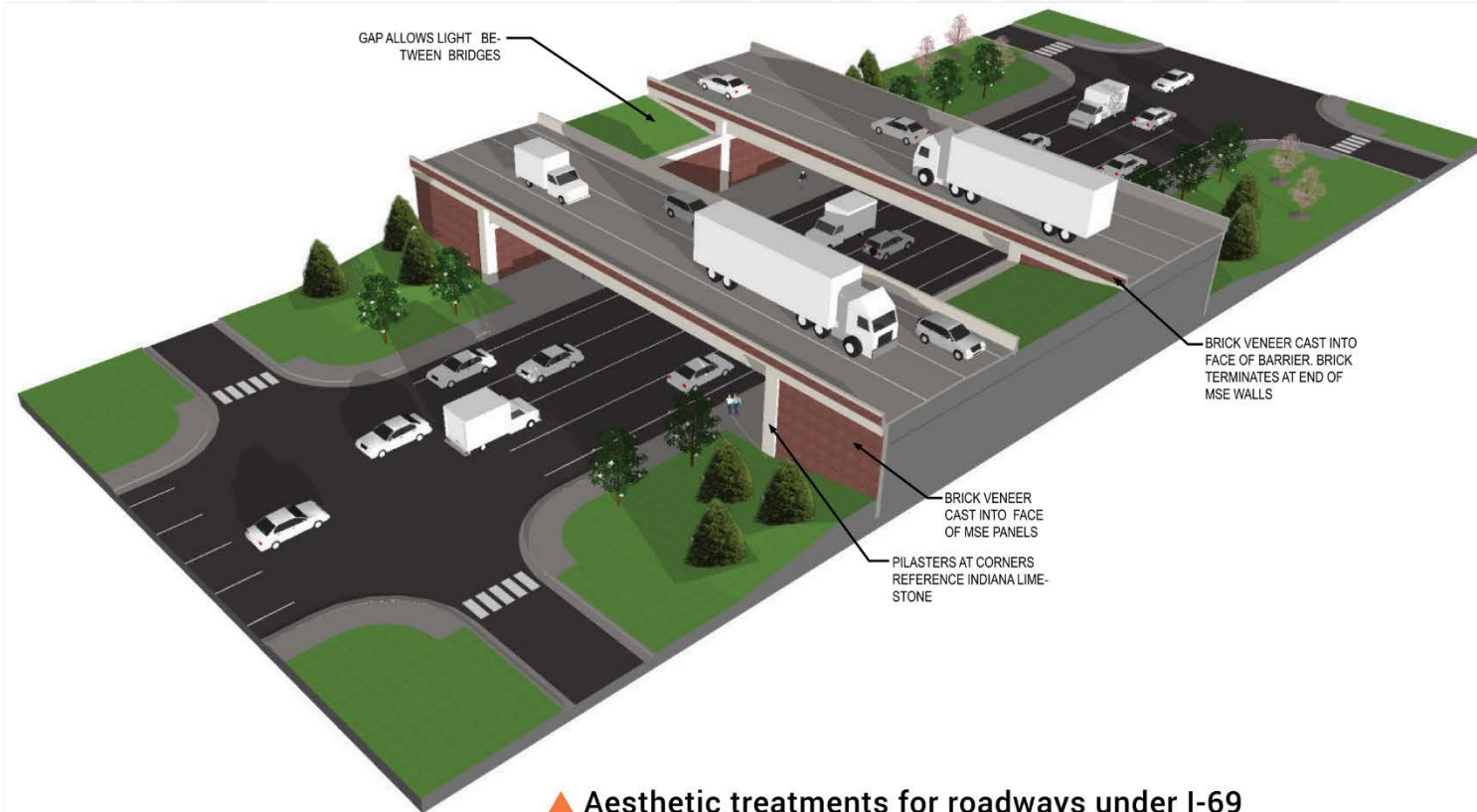

▲ Aesthetic treatments for roadways under I-69

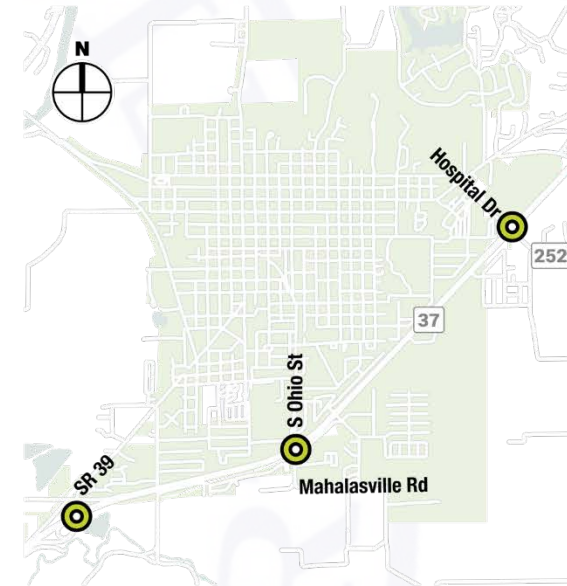

▲ Street view

LOCAL IMPROVEMENTS

- Sponsored and funded by INDOT
- Provides city of Martinsville additional investments

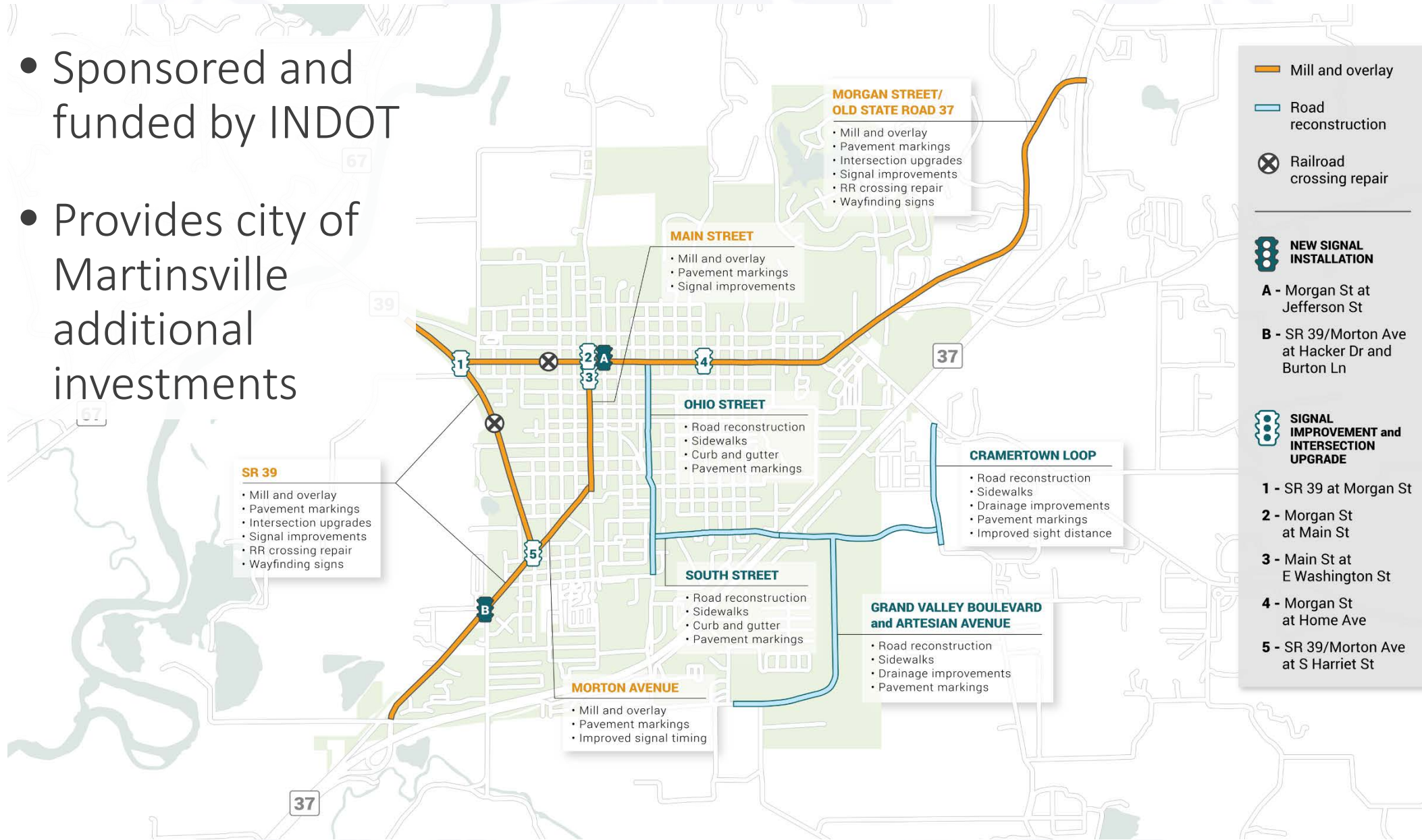

CONSTRUCTION BY YEAR

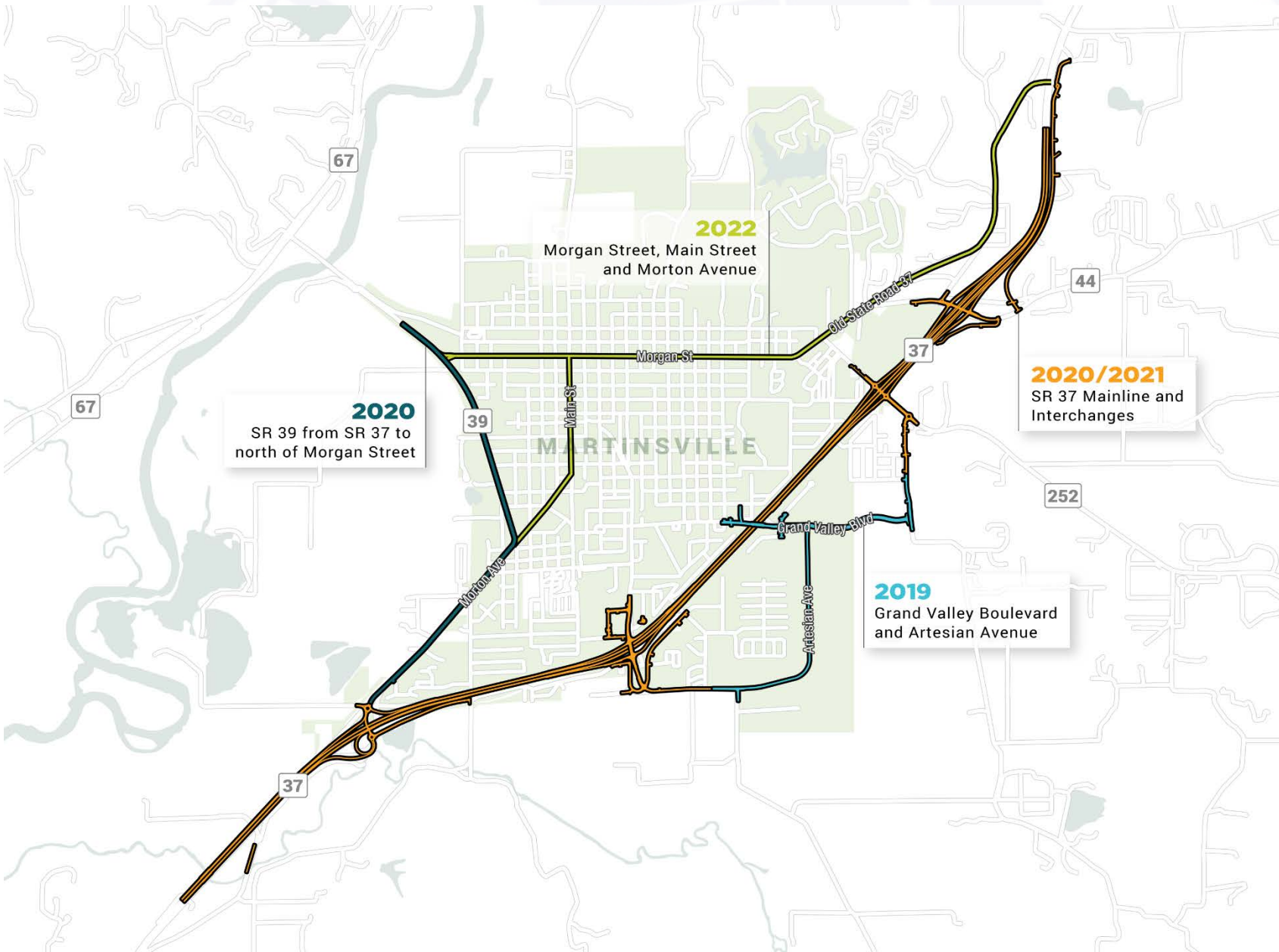

**2019 – Let in
Dec 2018**

- Grand Valley Blvd
- Cramertown Loop
- Artesian Ave

2020/2021

- SR 39
- SR 37 and
Interchanges

2022:

- Morgan Street
- Main Street

MAINTENANCE OF TRAFFIC

CONSIDERATIONS

#1

Safety

is our first
priority



Access

to businesses
and residences



Timing

Short-term vs
Long-term

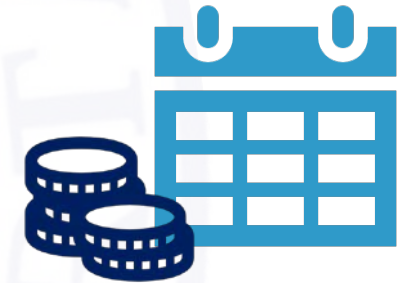

Cost/Schedule

Construction cost
and schedule impacts

MAINTENANCE OF TRAFFIC

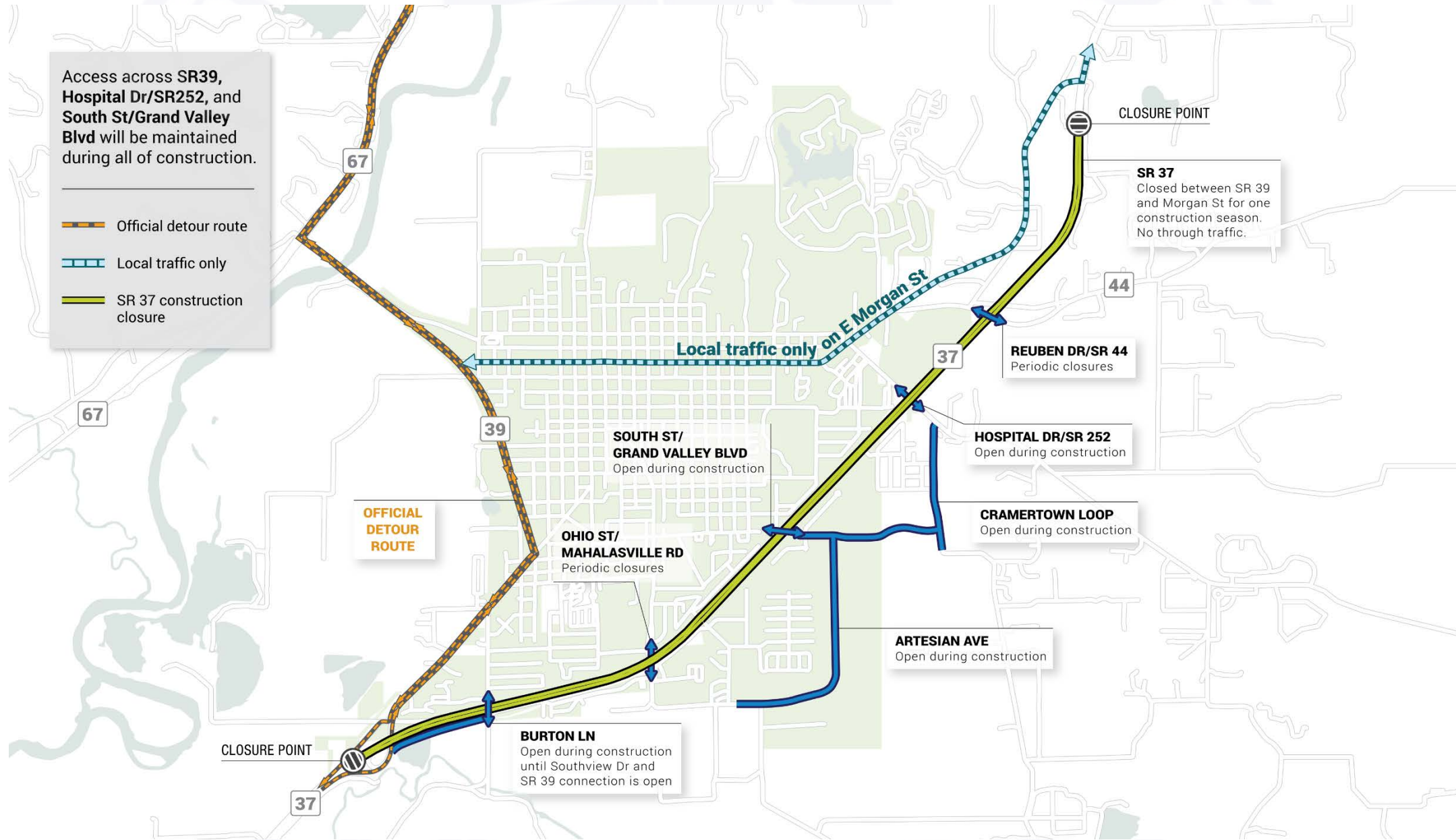

REAL ESTATE UPDATE



180 Parcels in
Martinsville

All parcels in
appraisal or
buying process

All parcels
have had
opportunity
for KTM

KITCHEN TABLE MEETINGS



600+

**KTMs conducted
along the corridor**

180

**KTMs conducted
in Martinsville**

SAFETY is Top Priority!

- All field staff will have project ID cards
- If in doubt, ask to see ID

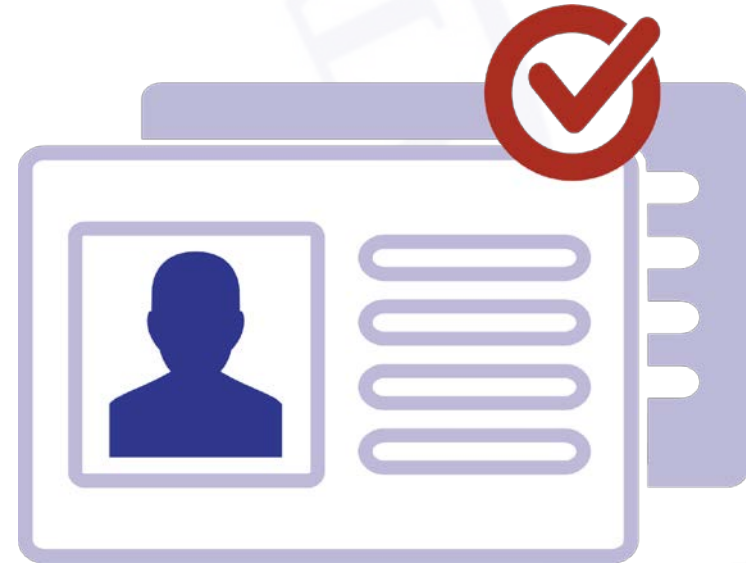

Q & A





I-69 Section 6

Email: section6pm@indot.in.gov

Phone: 855-INDOT4U

(855-463-6848)

www.i69indyevn.org