University of New Mexico
UNM Digital Repository

Golden Era, 1884-1886 (Lincoln County, New Mexico)

New Mexico Historical Newspapers

10-29-1885

Golden Era (Lincoln, N.M.), 10-29-1885

Jones Taliaferro

M. S. Taliaferro

Follow this and additional works at: https://digitalrepository.unm.edu/golden_era_news

Recommended Citation
Taliaferro, Jones and M. S. Taliaferro. "Golden Era (Lincoln, N.M.), 10-29-1885." (1885). https://digitalrepository.unm.edu/golden_era_news/17

This Newspaper is brought to you for free and open access by the New Mexico Historical Newspapers at UNM Digital Repository. It has been accepted for inclusion in Golden Era, 1884-1886 (Lincoln County, New Mexico) by an authorized administrator of UNM Digital Repository. For more information, please contact disc@unm.edu.

VOL. 5. LINCOLN, LINCOLN COUNTY, N. M., OCTOBER 29, 1885. NO. 47.

MISCELLANEOUS ADS.

YGNACIO SENNA,

Blacksmith and Repair Shop.

(DIRECTLY EAST OF DOLAN'S STORE.)

Now Ready to do Horseshoeing and all Kinds of Repair Work.

LINCOLN, - - - N. M.

ROCCO E. MILLIO,

—Dealer In—

Fine Liquors, Wines, Tobaccos Etc.

Also Keeps a Full Line Of

Groceries and Confectioneries.

☞ Give him a call; he will treat you the best he knows how.

LINCOLN, - - N. M.

Established 1864.

No Patent No Pay.

PATENTS

Obtained for Mechanical Devices, Compounds, Designs and Labels.

All preliminary examinations as to patentability of inventions, Free. Our "Guide to Obtaining Patents," is sent free everywhere. Address,

LOUIS BAGGER & CO
Solicitors of Patnets,
WASHINGTON, D. C.

THE WHITE IS KING!

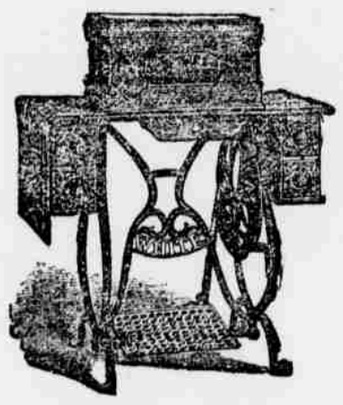

IT IS THE BEST MADE,
LIGHTEST RUNNING,
QUIETEST and SIMPLEST
IN THE WORLD.

Self-Setting Needle,
Self-Threading Shuttle,
Automatic Bobbin Winder,
And Only Perfect Embroiderer

NE PLUS ULTRA.

Do Not Buy Any Other Before Trying the White.

☞AGENTS WANTED.☜

Needles, Oils and Parts for all Machines.

For Catalogues, Prices and Terms Address,

WHITE SEWING MACHINE CO.,
14 N. Fourth Street, St. Louis, Mo.
29-44

The BUYERS' GUIDE is issued March and Sept., each year. ☞ 216 pages, 8½x11½ inches, with over 3,500 illustrations—a whole Picture Gallery. GIVES Wholesale Prices *direct to consumers* on all goods for personal or family use. Tells how to order, and gives exact cost of everything you use, eat, drink, wear, or have fun with. These INVALUABLE BOOKS contain information gleaned from the markets of the world. We will mail a copy FREE to any address upon receipt of 10 cts. to defray expense of mailing. Let us hear from you. Respectfully,

MONTGOMERY WARD & CO.
227 & 229 Wabash Avenue, Chicago, Ill.

BUCK-BOARD LINE,

—: RUNNING BETWEEN :—

Ft. Stanton, Lincoln and Roswell.

—: TIME TABLE. :—

FT. STANTON.

Arrive, - - - - - - 11:30 a. m.
Depart, - - - - - - 3 p. m.

LINCOLN.

Arrive, - - - - - - 5:30 p. m.
Depart, - - - - - - 9 a. m.

ROSWELL.

Arrive, - - - - - - 6:30 p. m.
Depart, - - - - - - 7 a. m.

NOTE.—Buck boards run daily between Ft. Stanton and Lincoln, and tri-weekly between Lincoln and Roswell, leaving Lincoln Mondays, Wednesdays and Friday mornings, and Roswell Tuesdays, Thursdays and Saturday mornings. Fare from Ft. Stanton to Lincoln, $1; Lincoln to Roswell, $5.50. G. M. DANNER, Contractor.

MISCELLANEOUS ADS.

—: VISIT: —
J. George Huber's Store
BONITO CITY, N. M.

—A Full Line—

Of General Merchandise,

DRY GOODS, LIQUORS,
CIGARS, TOBACCO,
MINERS' SUPPLIES,
BOOTS AND SHOES.

Groceries And Family Supplies.

PROFESSIONAL CARDS.

CATRON, THORNTON & CLANCY,
San'a Fe, N. M.
JOHN J. COCKRELL, Lincoln, N. M.

CATRON, THORNTON, CLANCY, COCKRELL

Attorneys and Counsellors at Law.

WM. S. RYAN,

ATTORNEY AT LAW,

LINCOLN, - - N. M.

D. C. NOWLIN,

—SURVEYOR,—

LINCOLN, - - - N. M.

WILLIAM B. CHILDERS. HARVEY B. FERGUSSON.

CHILDERS & FERGUSSON,

ATTORNEYS AT LAW,

ALBUQUERQUE, - N. M.

☞ Will Practice in Lincoln County.☜

JOHN Y. HEWITT.

ATTORNEY AT LAW,

WHITE OAKS, - NEW MEXICO.

JOHN A. HELPHINGSTINE,

ATTORNEY AT LAW.

SOCORRO, - NEW MEXICO.

☞ Criminal Practice a Specialty.

MOSES WILEY,

ATTORNEY AT LAW,

LINCOLN, - - NEW MEXICO.

☞ Practice in all the Courts in the Territory

A. C. ROGERS'

LAW AND LAND OFFICE,

ROSWELL, LINCOLN CO., NEW MEXICO.

Practice in all Territorial Courts. Correspondence solicited

W. C. McDONALD,

U. S. MIN'AL DEP'Y SURVEYOR,

—: AND: —

NOTARY PUBLIC,

WHITE OAKS, - NEW MEXICO.

D. J. M. A. JEWETT,

U. S Mineral Deputy Surveyor,
New Mexico and Arizona.

United States Deputy Surveyor,
Louisiana.

MINING AND CIVIL ENGINEER.
Office.—WHITE OAKS AVENUE.

A. H WHETSTONE,

SURVEYOR AND LAND AGENT

ROSWELL, - - NEW MEXICO.

W. F. BLANCHARD,

U. S. MIN'AL DEP'Y SURVEYOR,

WHITE OAKS, - NEW MEXICO.

M. A. UPSON,

LAND AND CLAIM AGENT,
CONVEYANCER AND
NOTARY PUBLIC

SEVEN RIVERS, - NEW MEXICO.

COUNTY NEWS.

Whoop-e.

Read supplement.

Forty scholars attending school.

"Nothing succeeds like success."

F. M. Goodin was in town Tuesday.

W. E. Anderson is in Las Vegas.

Mr. Alfred Lea was up from Roswell Wednesday.

S. A. Johnson is busily employed putting up his new feed stable.

Rudulph Shultz, Bonito, stopped at the Lincoln Hotel Wednesday.

We are still turning out considerable job work. Send in your work.

John Rufley was down from Stanton Wednesday. John's a gay boy.

W. T. Peacock, from over near Ft. Sumner was in on land business Monday.

Doc Powers and his brother-in-law Mr. Whiteside from the Bonito, were in town Tuesday.

Uncle Dick Euan has been slightly indisposed for the past few days. He is now convalescent.

M. Cronin has gone to Las Cruces to permanently reside, we are told, but Mickey didn't tell us.

Johnny Whelan received new goods last week. By the way Johnny mixes an "illegant" toddy.

Mrs. Geo. B. Barber has been in town some time. We forgot to make mention of her arrival last week.

Dan McKinley, a former resident of this county, accidently shot himself at a hay camp, near Fairview this territory. The wound was fatal.

Ed. McPherson, of White Oaks, drove over Friday, bringing a lady passenger, a Mrs. Mathews, of Chicago, who is looking over the county. Ed reports everything quiet over his way.

Penasco people want the mail line changed from Tularosa to South Fork. The present system is a nuisance of the worst kind. Oftentimes mail is over a week from this point to the Upper Creek.

Patent has been issued from the General Land Office for the homestead claim of Mrs. Ellen E. Casey. She was represented by Moses Wiley, of Lincoln, and Henry N. Copp, of Washington.

Adna Lamson, an old residenter of this county, came into Lincoln Friday afternoon from Stanton. He came over from Socorro with the Dunn freighting outfit as a guide. Adna looks and acts like the same old boy.

The ERA wanted to see a certain Lincoln county man get the appointment at the Mescalero Agency, after Maj. Llewellyn resigned. The Rio Grande Republican says different. To put it mildly, Mr. Rep., you are mistaken.

The new brewery, above Stanton will commence turning out beer week after next. Messrs. Biederman & Rufley have a brewer direct from Germany to take charge of the work, and promise an article superior to any shipped into the country.

Mr. Geo. Sligh and Miss Ida Lane, of White Oaks, were married Sunday at that place. George is a hard-working, honest boy, liked by all his acquaintances, and Miss Ida is a young lady worthy of any man's love. They are well mated, and we wish them well in all their undertakings.

The postmaster at Seven Rivers informs us by printed card, that one Dr. H. C. Lane, who we had understood to be a gentleman and a scholar, and who we gave a little puff on the first appearance of his professional card (which by the way has never been paid for) did not take his paper out of the office. The reason, the card says, is that he has skipped. After this when a traveling physician wants his card in this paper he will pay for it in advance, and we will not accept pills either.

We ukderstand that some parties up tho Bonito are having a little trouble over land matters. One of them is holding more land than the law will allow, and the other took possession of a part. They agreed to settle the difficulty by leaving it to a body of gentlemen selected for the purpose. This meeting was held Saturday and decided in favor of the original holder. Now the other man won't stand it. We do not give names, in hopes that they will amicably settle matters.

Read supplement.

Taxes are coming in rather slow.

The wind and dust for the last few days puts one in mind of spring.

A number 8 cooking stove for sale cheap. Inquire of Mrs. Ben H. Ellis.

Andrew Wilson, from his ranch near South Fork, was in town this (Thursday) morning.

Justice Lujan has been doing some good work in fining some of the unlawful element the past week.

Bonito's enterprising merchant, J. Geo. Huber, made THE ERA a pleasant call Wednesday. He came to attend the Rosa mine sale.

Those Lincoln county parties who swore to false affidavits may rest assured that the matter will not be allowed to rest. Trouble is brewing for them, and it is only a matter of time until their cases will be attended to.—[Rio Grande Republican. We know of "some Lincoln county parties" who made affidavits and forwarded them to Washington. Their address is Lincoln, New Mexico.

The herd of cattle which Wm. Robert brought up from Roswell to deliver on a contract to a gentleman from Missouri were not turned over, owing to the failure of the feeder to come to time, but the cattle were an excellent lot, and on arrival at Springer found ready sale to Mr. Howard M. Holden, of Kansas City, who will feed them at his farm near that city. The price paid was about the top for this year.—[Stock Grower.

C. R. Biederman, had business with the probate clerk Wednesday. Mr. Biederman is the patentee of the autographic press, used by the government at the present time for issuing orders of every discription. He sold the right to Wheeler & Wilson, the sewing machine men, in St. Louis, in 1878, just after their patents were out on their machine. The patent on this press to-day would be worth thousnds of dollars, but Mr. Biederman, like the majority of patentees, did not get much for his invention.

Ed Ball, the cowboy preacher, preached at the school house in this place Monday evening, to a small audience. Inasmuch as he pays his own expenses, furnishes his own lights, etc., we believe him to be what he represents, "an humble follower of the Lord" trying to do good. He says that he is a raw "recruit without training for the work" but that he relies solely on the "Giver of all good things," and he is certain that "He will carry one through." He has no enemies to punish, no mines to sell, no cattlemen to fight, neither has he a horse to loan to a cattle thief. He is "called to the work" and his mission is love.

Manuel Ortiz and Mrs. Maria Mills were married Friday evening at Justice Lujan's office. While the knot was being tied that makes them share their joys and sorrows together, one Antonio Garza broke into their bridal chamber and robbed it of nearly all its carriable articles. He probably got frightened, as he left his cane behind in his escape. Shortly after the young married couple returned to their future home, this Antonio came to the door and inquired for the cane. Deputy Lea was called over to work the matter up. He found the stolen articles and Antonio was lodged in the cooler to await the action of the grand jury.

A. R. Dunn and Mr. Gause, the latter a liveryman at Socorro, and the former the owner of the big freight outfit, made this office a social call, Saturday morning. Mr. Dunn brought over from Socorro the first freight hauled over the new road, several thousand pounds for the government from Browne & Manzanares Co. This is a new enterprise on the part of the Socorro merchants, and they are working hard to have all freight for the government hauled from there instead of Lava Station. Mr. Dunn informed us that 9,000 pounds could be easily hauled with six-mule teams, without doubling-up but at one place—the steep hill at Mal Pais. He thinks that place could be fixed for one hundred dollars. The roads are splendid and water at short distances along the route. A large force of men are now at work on the new road, just on this side of the bridge from Socorro, and when that is finished the round trip from this place to Socorro, with good teams, can be made in six or seven days to the outside.

Loads of hay for the Fort pass through Lincoln daily.

A herd of 1,800 head of cattle arrived at the Angus range yesterday from the Prairie Cattle Co. in Texas. Another herd of 2,000 head is expected in to-day, and still another of 1,000 head in a few days, all from the same company. These cattle are most all she stock.

One or two persons from Bonito came to attend the sale of the Rosa mine, advertised in the Interpreter, to take place Thursday (to-day.) Two mortgages are held by Geo. W. Fox and Ira E. Leonard, of Socorro, for the sums of $196 and $144 respectively. As we said above, one or two persons were in to attend the sale, but no one seemed to know anything about the matter, and at the hour appointed the mine was not sold. As only a handful of readers take the Interpreter, we are not surprised at the thin turnout.

The Mrs. Cone referred to by the Socorro papers as stealing a pocket book containing $185, is the lady who came to Bonito a few weeks ago from Santa Fe, at the solicitations of the Burts, and started a boarding house. She brought with her several wagon loads of elegant furniture, a part of which was afterwards sold or given away, and the remainder shipped to Santa Fe. She lost several hundred dollars in this move, and her actions while in Bonito were not those of a sane woman. We believe, from what we can learn, that the lady is insane, brought about by her ruin financially by pretended friends.

HOUSEHOLD NOTES.

To clean forks—wash 'em.

Oysters will not remain fresh over a year.

Common soap is no longer used as a desert.

To make chicken salid out of veal—use bacon.

To keep fleas off a house dog—kill the dog.

Sheets for table cloths have gone out of fashion.

In winter large fires are warmer than small ones.

Never put pepper in jelly cake; it isn't expected.

Baby clothes can be kept clean by not having babies.

Lamp chimneys may be cleansed with soap and water.

If a creamy film is noticed on windows, wash them.

To prevent flys specks on picture frames, keep the flies off.

You will not see black ink stains if you paint them white.

If a lamp will not burn because of no oil, put some more oil in.

Never have over six kinds of fresh meat on the table at once.

When scouring pots never use white lead; use red, it's prettier.

To keep dust out of a coal oil barrel—put a cork in the bung-hole.

Fish that have been out of water and in the sun for over ten days, are not fresh.

No good housewife will stir soup and clothes in a boiler with the same stick on wash day.

To keep roaches out of your dish closets, pour coal oil on the shelves and touch with a lighted match.

Grease stains in carpet can be removed by cutting the greased place out with a common pocket knife.

When a hoop comes off the flour barrel, crawl up to the hoop on your hands and knees—then you won't step on it.

When a guest drinks out of a finger-bowl, the lady of the house should note it and send him a wash-basin for a finger-bowl next time.

If, when putting down carpet, the lady of the house would hold the tacks with a pair of tongs, she would not pound her thumb nail so accurately.

THURSDAY FRIDAY.

THE LAST SAD RITES.

On Sunday morning last our picturesque burial ground was the scene of a very mornful assemblage, representatives from every house on the creek having attended to pay the last tribute of respect to the son of Mr. J. Curtiss, one of the oldest and most respected inhabitants of the valley.

The deceased was just passing from boyhood to manhood, being 17 years of age when he met with an accident which brought on st a gulated hernia in a bad form. He had the advantage of the services of our esteemed and useful neighbor, Mr. Baly, who did everything that the case demanded. He was successful in reducing the hernia, but the exhaustion caused by the intense agony, was more than the patient's strength could struggle against, and in spite of the unremitted skill and attention of the kindest nurses, he gradually sank, expiring at 2:30 on Saturday morning.

A grave was prepared under the superintendance of our amiable and sympathetic magistrate, Mr. Keene, and thither the remains were followed by the affectionate hopes and regrets of very many who had valued his cheerful smile and happy disposition. After his earthly remains were consigned to their last resting place, an appropriate hymn was sung by the Wills family and those around, and a short prayer being offered by Capt. Windsor, the the assembly dispersed.

Poor Joe! He hadn't an enemy, but heaps of friends! We may go to him, but he cannot come to us.

W. C.

UPPER PENASCO, Oct. 19, 1885.

WHITE OAKS--Oct 27.

T. W. Heman and Rollo Wells arrived on Wednesday morning's stage.

Mr. M. Seymore will shortly move his family to the Nogal Canyon, where he is engaged in the saw-mill business.

M. H. Bellomy went out in Monday night's stage to Socorro. He will open a stock of cigars, candies etc., in connection with the post office.

Much to the regret of her various friends Miss Lula Colp, left here on Tuesday morning for Socorro. From there she will go to California, her former home.

Mrs Ed. Keeley came into town on Saturday from Nogal. After the boys get through haying, there is a large party going out to Nogal and have a good dance.

Prof. Glass, having received and erected a new boiler, is again milling Homestake ore. The boiler is in a new adobe boiler room built on the south side of the mill.

The adobes for the store of Bond & Stewart, of this place, are finished and drying. In the course of a few months White Oaks will have another fine store to boast of.

Mrs. Louisa Frain, of Flat Rock, Michigan, has arrived and will teach the school here during the next seven months, perhaps more. She commenced school on Monday morning with a large number of scholars. Mrs. Frain is a lady of refinement and will be quite an addition to White Oaks.

After the preaching last Sunday night, by Rev. S. W. Thornton, Geo. E. Sligh and Miss Ida Lane were united in marriage by the father of the groom. On Monday evening at the home of the bride's father a very fine reception was given to the happy couple's friends and relatives by the family. The presents were numerous and elegant.

Rev. S. W. Thornton, from Las Vegas, arrived here on Friday. During his stay here he preached to a crowded house three times, and on Saturday evening he lectured on temperance. At the conclusion of the lecture he invited all to remain who would join a lodge of good templars that was to be formed. The lodge was organized, and forty-two members' names were enrolled. Officers were elected, and the lodge will meet every Thursday evening at the Town Hall.

Wanted, a situation as cook at $40 a month. SAM. WORTLEY,
Lincoln, N. M.

A TEXAS COW-BOY;

Or Fifteen Years on the Hurricane Deck of a Spanish Pony.

Taken from real life by CHAS. A. SIRINGO, an old stove-up "cow-puncher," who has drifted over the ranges of Texas, Indian Territory, Kansas, New Mexico and part of old Mexico ever since the spring of 1867. The book is now in press and will be sold only by subscription. Order early, as there are only a limited number in the forthcoming edition. Price $1.00. Address the publishers, M. Umbdenstock & Co., 134 Madison St., Chicago, Illinois. For an agency write to the author, at Caldwell, Kansas.

GOLDEN ERA

M. S. Taliaferro, Editor and Manager.
Jones & M. S. Taliaferro, Publishers.

THE ST. LOUIS CONVENTION.

Preparations to attend the St. Louis Cattle Convention are being made on all sides, and it is evident that a large number of cattlemen from Colorado will be in attendance. Over in the western part of the state, and down in the extreme southwestern portion, men are prepairing to attend who, until within the past year, have never considered the advantages belonging to any association. While the Colorado Cattle Growers' Association will not send any delegates to the Chicago convention, many of its members have announced that they will be there as interested spectators, though not participants in its deliberations. It is a common thing to hear that the cattlemen'a interest are the same all over the country, and that any organization of cattlemen must have some good effect no matter where it may meet to do its work. They look now upon the two National Associations as beneficial, and the hope is often expressed that they may unite as one association and work for the general good.

When the conventions met last year few men had anything but a dim and confused idea of what they were intended to accomplish, of what measures of public policy should be advocated by cattle growers, or what protective laws were required. The last year has made a great change. The outbreak of pluropneumonia in Missouri has directed the attention of men to the necessity of guarding against the spread of the disease, and eradicating it from the United States. The protective measures adopted by the different Western States and Territories in the form of quarantine laws, and in some cases unconstitutional and unjust to the breeders and shippers of other states and territories. The provoking and difficult question of the occupancy of the public ranges is one which merits some consideration; possibly, however, in the way of letting the present system, or absence of system, entirely alone.

These are all questions of deep interst to cattle growers, farmers and beef consumers all over the United States. At the conventions they will be discussed, it is to be hoped, fully and freely, and out of the discussion must come a better understanding of them and measures a direct benefit.—[Denver Tribune-Republican.

Messrs. G. M. Casey, Jos Adair and Tom Adair, of the great cattle firm of Casey & Adair were in Toyah this week attending to starting another herd for their New Mexico ranch. The cattle arrived Wednesday morning in four big train loads, from Colorado City. They are mostly young stock and are well enough improved to show their short horn breeding. This bunch numbers 1,500 head and will go to the ranch from here in charge Isaac Adair. Messrs. T. B. Powell, J. T. Bates and J. B. Mathews, of Lower Penasco, N. M., are members of the new company recently formed by Casey & Adair in Lincoln county, N. M., and the company is said to now possess one of the finest ranch properties in the southwest. Mr. T. B. Powell recently drove up from Toyah a bunch of 1,600 head of cattle similar to those now on the road, and Mr. J. T. Bates took up another bunch of 1,100 head a few weeks ago.—[El Paso Live Stock Journal.

GIVE THE CATTLE A REST.

There is one thing that does more damage to range cattle than all others is the continual working of the range. From early spring till late in the winter one outfit after another is chasing the cattle over the range, never allowing them rest. The result of this is thin beeves, decreased number of calves, and a largely increased per centage of loss during the winter.

Every one admits the evil but yet there is no organized effort to put a stop to it. It would seem that an evil so patent, so great and so universally acknowledged would be remedied without delay. But the manner of handling cattle on the range has long been admitted by some of the best stockmen to be imperfect and yet no improvement on old methods is ever suggested. The same old method of riding after cattle at a break-neck speed as if life and death depended on it prevails, notwithstanding the loss it causes, and system of working the range continually is kept up and the losses entailed thereby is pocketed by the owners, when the least little effort on the part of range men combined, would remedy the matter, and save annually such sums of money as would be astonishing could the plain figures be given.

It is necessary to have two round-ups on every range annually for the purpose of branding calves, and then as beeves must be gathered it is again necessary to go over the the range and it is absolutely enough to work cattle.

It does seem that there ought to be concert of action enough among those who work together to agree just when those round-ups shalt commence, and also to agree thal no work shall be done on the range except at times agreed upon by those interested.

Wher cows are chased from one section of the country to another weekly, the calves they carry will be lost and young calves following cows so chased not unfrequently become so overheated, that from this and drinking milk from the udder of overheated mothers causes them to die in a few days.

When steers are kept on a dead run for two days out of every two weeks it cannot be expected that they will put on flesh and bring as much money in market as those that have more rest and more time to feed. When cattle of any kind are whipped around over the country constantly, chased off their accustomed ranges semi-weekly, and forced to go on a dead run ten to fifteen miles regardless of heat, and when this is kept up till the fall of the year is over it cannot be expected that they will enter the winter in condition to stand its blasts like cattle that had been allowed to prepare strenth while feed was good and the weather was such that it was posible to gain flesh and strength. These various losses caused by too much work would pay the expenses of two crews of men in addition to those regularly worked and leave a big ballance.

Those whose money is at stake should see to it that some moderation is exercised when work is going on. It is better to take two days to work a given range than to destroy several hundred dollars worth of property by working it in one day. It is better to take half an hour to brand a calf than to break three of its legs in branding it in two minutes. A calf is worth 20 big dollars and it will pay to lose a few minutes to save that amount.

The truth is then there could be a deal of money saved by a little reformation in the present methods of working on the range and it should be done.—[Stock Growers' Journal, Miles City.

NON-ASSOCIATION BRANDS.

Wm. JONES.

P. O. Address, Seven Rivers, N. M. Range: China Wells. Same brand on left shoulder on horses and mules. Anyone driving the above brand off my range will be dealt with according to law.

S. J. SLANE.

Horses branded same as cut. P. O. Address: Nogal, N. M. Range Tortolita Canon.

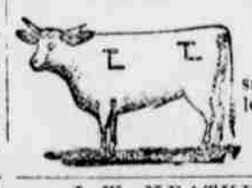

Cow brand same as cut on left side.

L. W. NEATHERLIN.

P O Lookout, Lincoln Co., N. M. Range, on head of Black River Ear mark, crop and underbit on both ears. L I N on left side.

STOCK BSANDS.

ALF. HUNTER.

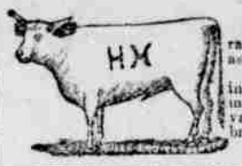

P O Address and range, Upper Penasco, N. M. All young stock in this brand and mark. Old stock in various marks and brands.

B. H. BROWM.

Post Office address, Bonito, N. M. Range: Upper Bonito.

ALLEN HENLEY.

P. O. address, Ft. Stanton, N. M. Range Hi Bonito, Lincoln Co., N. M.

A. M. COE.

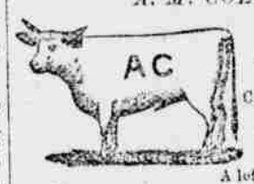

Cows branded A C on left side. Horses branded A left shoulder.

Range and post office address. Upper Penasco, N. M.

W. W. PAUL.

Cows branded same as cut.

Horses branded same as cut. Range and post office address, Lower Penasco, N. M.

JOHN FORSYTHE.

Horse brand same on left shoulder. Range, White Oaks Springs; P. O. address, White Oaks, N. M.

PIERCE, LEA & CO.

P. O., Roswell, range, Upper Penasco, N. M. Also cows branded with on left hip & on left shoulder.

Also road brand sometimes T on the side, and L on left side. Ear marks, crop to the left.

T. C. TILLOTSON.

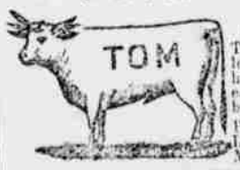

TOM left side and T left shoulder, O left side and M left hip. Swallow fork each ear; horses branded T left shoulder. P O and range, Lower Penasco, N. M.

C. M. COGGIN.

Range and post office address Bonito, N. M. All old stock branded T O on hip.

J. W. CURTIS.

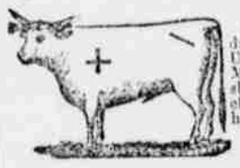

Post Office address and range, Upper Penasco, N. M. Cross on left shoulder and inclined bar on left hip.

COYOTE AND RED LAKE CATTLE CO.

Cattle brands on either side. Various Mexican brand on cattle and horses.

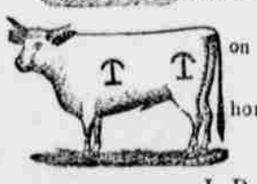

J. D. GRUMBLES, Manager, P O Address White Oaks, New Mexico.

E. W. KEENE.

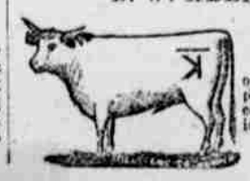

Range and post office address Upper Penasco, Lincoln county, New Mexico.

STOCK BRANDS.

SAMUEL WELLS JR.

KV On left side: post office, range and ear marks, same as that of Samuel Wells, White Oaks, N. M.

WILLIAM ROBSON.
RINCONADA RANCH.

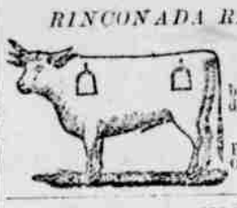

Horses branded bell on left shoulder. Wm. Robson, Manager. P O Box 72, White Oaks, N. M.

C. H. SLAUGHTER.

P O Lookout, Lincoln Co., N. M. Range, head of Black River. H I L left side.

JOHN G. WHITE & CO.

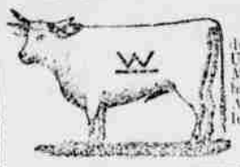

Post Office address and range, Upper Penasco, N. M. Cow brand W bar on left side. Also same brand on left hip.

JOHN B. GARDISSER.

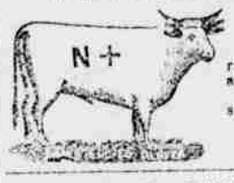

P O address and range, Upper Penasco, N. M. N-+-(cross) right side.

ROBERT DICKSON.

Range: Middle Penasco. P O Address, Penasco, N. M. Cattle branded X on left side and hip, also X bar right side and hip.

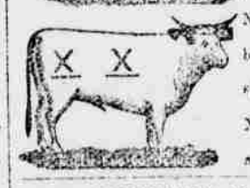

GEORGE G. GANS.

Also cattle branded G both sides. Horses same if ship'd. Range: Pleasant Valley, 9 miles due north of Upper Penasco. P. O. Address: South Fork, N. M.

W. W. RAPER.

Fine Bulls and Stallions for sale. Brands on either side. P O address, South Fork, Lincoln Co., New Mexico.

Lincoln County Stock Association.

$500 REWARD.

ARTICLE XIII. The association shall advertise to pay to any person who shall procure the arrest and conviction of any person or persons who shall violate the stock laws of the territory to the detriment of any member of the association the sum of FIVE HUNDRED DOLLARS ($500), provided that the association shall not be responsible for rewards for the arrest and conviction of persons for depredations committed against the stock of such persons who shall not have their marks and brands recorded on the books of the association, and that no one in the pay of the society, nor any member thereof will be entitled to receive for such services.

For further information concerning this reward, address W. E. Anderson, President Stock Association, Roswell, N. M., or John W. Poe, Vice-President Lincoln, N. M.

$500 DE RECOMPENSA.

ARTICULO VIII.—La Asociacion publicara y pagara a cualquier persona que procure el arresto y conviccion de cualquier persona o personas que violen las leyes de ganado del Territorio de Nuevo Mexico, al detrimento de cualquier miembro de la Asociacion, la suma de QUINIENTOS PESOS ($500,) provedido que la Asociacion no sera responsable por el arresto y conviccion de personas por depredaciones cometidas en contra de tales personas que no hayan protegido sus marcas y fierros en los libros de la Asociacion y que ninguno bajo el pago de la Asociacion, ni ningun miembro de la misma, sera entitulado de recobrar por estos servicios. Por mas informacion tocante a la recompensa dirijanse a W. E. Anderson, Presidente de la Asociacion, Roswell, Nuevo Mexico, o John W. Poe, Vice-Presidente, Lincoln, N. M.

W. H. GUISE.

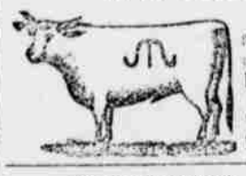

Post Office address, Lincoln, N. M. Range: Agua Azul. Horses branded same left shoulder.

HERNANDEZ BROS.

P. O. Address Ft. Sumner, San Miguel County, N. M.

PAT GARRETT.

Also all cattle with bar — butt brand. P. O. Address Ft. Stanton, Lincoln Co., N. M.

STOCK BRANDS.

THE ANGUS V V RANCH.

PAT. F. GARRETT, Manager.

Cattle branded V V on left side and lip and underbit on both ears. Horses branded V V on left shoulder and hip.

OTHER BRANDS:—

VVV left side. Horse, V left shoul'r

WHS on left side. Horse brand same on left hip.

ℓℓ on right side.

2W on left side.

M on left side.

Postal Address: Ft Stanton, Lincoln County, N. M. Ranges: Salado, Rio Bonito, Little Creek, Eagle Creek and Rio Ruidoso.

EL CAPITAN LAND AND CATTLE CO.

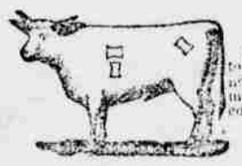

P. O.: Fort Stanton, N. M. Range, north of El Capitan mountains, Lincoln county.

MEL left shoulder, side and hip. Ear marks, slit and underbit in right.

COM left shoulder, side and hip; marked, under-bope.

OWL on left side; marked crop right, underbit left.

left side and hip; ear marks, split both ears.

horses branded as this cut on hip. All cattle in range marked as in cut and ears clipped.

J. B. MATHEWS.

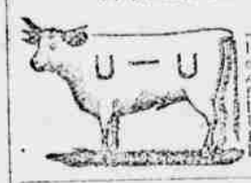

U left shoulder, — left side and U left thigh; a U in crease of — U same side. Ears, swallow fork right, sharp left. Horse brand U bar left shoulder. P O and range, Lower Penasco.

EDDY-BISSEL CATTLE CO.

Eddy Bros., Managers. P. O. Seven Rivers, N. M. Range, on the Pecos near Seven Rivers. Horse brand W left shoulder.

JOSE MONTANO

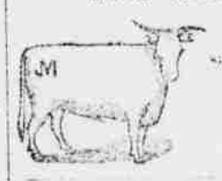

Horses branded same as cows. Address, Lincoln, Lincoln Co., N. M.

W. L. RYNERSON & CO.

P. O. Address Rio Felix, Lincoln Co., N. M.

SAMUEL WELLS.

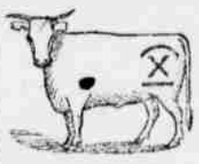

Horse brand X P. O. Address White Oaks, Lincoln Co., N. M.

FLORENCIO GONZALES.

P. O. Address Lincoln, Lincoln Co., N. M.

Mescalero & Jicarilla Apaches.

Address, W. H. H. Llewellyn, South Fork, N. M. Branded U S on either side; also bow and arrow or star and crescent.

EMIL FRITZ.

Horses branded same as cut. P. O. Address, Lincoln, Lincoln Co., N. M.

WM. ROBERT.

P O Address South Spring River Lincoln County, New Mexico

STOCK BRANDS.

A. C. McDONALD.

P O Address, Upper Penasco, N M. Range, Agua Chiquita. I have fine bulls for sale. Persons desiring to purchase will do well to examine my stock. Brands as follows: A L M right side; swallow fork right and left. E E in circle right side; swallow fork right. M O L right side; swallow fork right and left. M C right side; swallow fork right.

JAMES RAINBOLT.

P. O. Address Ft. Stanton, Lincoln Co., N M.

T. B. POWELL.

All over two years old have on shoulder, side and hip. Horse brand same as cow brand.

Rio Penasco, Lincoln Co., N. M.

BRYAN & GUNTER.

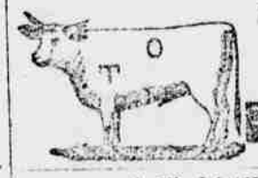

P. O. Address, Penasco, N. M. Left side. Horse brand same.

S. W. LLOYD.

Range and P O address Three Rivers. Also cattle branded diamond on left side; ear mark, crop the right underbit left. Horses branded O S L on left shoulder

J. & J. S. RAYNOLDS.

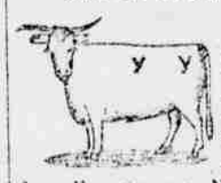

Horse brand J on left shoulder. Old cattle in various old marks and brands. A. B. Allen, Manager. P O Address Fort Sumner, New Mexico

J. A. LABUE.

Range, Rio Felix, Lincoln Co. N. M. P O Address Las Vegas, N M.

LEA CATTLE CO.

Brand left side but sometimes on right side. Ear marks sometimes reversed. E side and also some on side and hip. W side. JB on hip or loin. L E A. Cross on side and hip. Cattle branded with various other ear marks and old brands. Horses branded sometimes without A on hip.

Address: J. C. Lea, Roswell, N. M.

CARIZOZO RANCH,

LINCOLN COUNTY, N. M

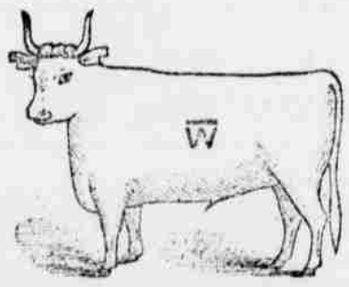

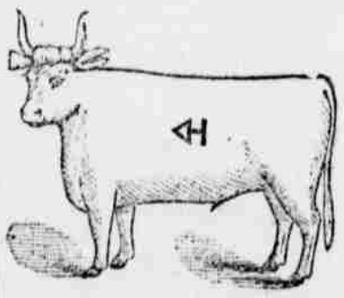

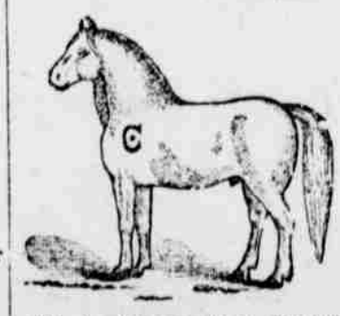

Mules branded same as horses. Ranch 10 miles southwest of White Oaks. In addition to the $500 reward offered by the Stock Asso'n. I will pay $500 extra on the conviction of any person for stealing or killing any stock belonging to the undersigned, from and after this date. James A. Alcock, Carizozo Ranch, White Oaks, N. M.

THE GOLPHIN

THURSDAY, October, 29. 1885.

LINCOLN COUNTY DIRECTORY.

Sheriff—J. W. Poe.
Probate Clerk—Jesus Talaferro.
Assessor—W. C. McDonald.
Probate Judge—Jose M. de Aguayo.
Superintendent of Schools—A. G. Lane.
County Commissioners, E. T. Stone, A. W. Bryan, J. L. Brothers.

PRECINCT NO. 1—DIRECTORY.

Justice of the Peace—Ramon Lujan.

LOOKS BAD.

Apparent Department Crookedness in the Appointment of Judge Vincent.

WASHINGTON, Oct. 22.—The more the Vincent case is investigated the worse it looks. The Department of Justice was at fault in the first place for permitting such an appointment to be made. Vincent was given the office solely upon the recommendation of Congressman Springer, of Illinois. One of the first things Vincent did was to appoint the son of Mr. Springer clerk of his court. Vincent is only 28 years old, and if the President had known this he would not have given him the leading position upon the bench in the territory. Vincent has been for some time the representative of the Scottish Loan Association, which has covered the territory of New Mexico with mortgages. It is a combination of Scotch capitalits, who send their money to this country to be loaned at a high rate of interest upon real estate. Mr. Vincent has been in New Mexico some time placing these loans. It is probable that a number of loans have been placed upon real estate where the title is not good.

The reports of special agents say that 90 per cent. of the land entries New Mexico for the past five years have been fraudulent. The loan association must have been specially desirious of sustaining existing titles and the appointment of their attorney as a judge must have been directly in their interests.

Every one of these facts was embodied in a protest against the appointment of Vincent and filed at the Department of Justice before he was appointed. The authorities either neglected to notice these facts or thought best not to present them to the President. The latter directed the appointment to be made out upon the urgent representation of Congressman Springer. The Department of Justice was silent upon the subject of the protest. A simple examination of the papers would have given the Presient an opportunity to know what kind of a man Vincent was the day his application was filed.

It has been charged in various circles to-day that George W. Julian, of Indiana, called the attention of Mr. Garland to Vincent's appointment of Dorsey and his associates several days ago and that no notice was taked even of this. This was denied at the White House to-day. It was said that a telegram of remonstrance was received from New Mexico by the Attorney-General day before yesterday. He sent for Mr. Lamar and the two together went to the White House, were they presented the facts to the President. The removal of Mr. Vincent followed. The fact remains, however, that the Department of Justice is responsible for suppressing Vincent's record and for the ignoring of the claims of a number of fully competent and highly indorsed candidates.

GEN. JACKSON'S INDORSEMENT.

President Jackson was one day waited on by the keeper of a Washinton boarding house, who complained that a Tennesseean, who had been appointed by him to a clerkship in one of the departments, would not pay a board bill.

"Get his note," said the old Hickory, "for the full amount, interest included, payable in sixty days, and and bring it to me."

"That will be of no use,' replied the boarding-house keeper "for he never pays his notes."

"Do as I tell you, sir," said Jackson and turned away.

The next day the boarding-house keeper reappeared at the White House and handed the note to the President. He took it, read it, wrote "Andrew Jackson" across the back in his well-known autograph and handed it back, saying: "Take that to the bank of the Metropolis and tell them from me that at its maturity it will be paid by either the drawer or the indorser. They will discount it for you.

A few days afterwards the man who had given the note met his creditor and tauntingly said: "Well, I don't suppose you have been able to negotiate my paper?" "Yes," replied the boarding-house keeper, "I had no trrouble in getting it discounted at legal rates of interest." "Who in thunder is willing to discount my notes?" asked the Tennesseean. "The Bank of the Metropolis discounted the one you gave me, upon the assurance that if you did not pay it the indorser would." But who would indorse my note?' "Gen. Jackson, and he sent word to the bank that if you did not pay the note he would." It is hardly necessary to add that the note was promptly paid by the maker.

HUNTING FOR MOURNERS.

An Augusta clergyman was asked to conduct the funeral of a man in an adjoining town, who died with the reputation of having been a miser, a few days ago. He is believed to have been worth $75,000, but his house was bare and mean, and he had no friends. Before the service the clergyman asked some of the traits of the deceased, that he might speak of him appropriately. They told him how snug the miser had been, how he had ground the poor that had come into his clutches and so on.

"But what were his good qualities?" asked the clergyman.

"Didn't have any," was the reply.

"Did't he have one redeeming trait?"

"Not a d—d one," irreverently answered the neighbor.

"It was the most difficult duty that I ever performed," said the clergyman afterward. "There was no bible in the house, and it was a long time before one could be found. Then the man in charge of the funeral had disappeared. I asked where he was, and my informant said, with a grin, 'Dunno. Guess he is hunting for mourners.'"—[Exchange.

FRANK LESLIE'S SUNDAY MAGAZINE

For November begins with the second installment of Miss Mathews's "Dilettante Days," in which she takes the reader through Warwickshire and Oxford, and lands him in London. Seven illustrations accompany this installment, including a curious old portrait of Shakespeare on a bellows. The twentieth of the series of Christ's Parables is "The Friend at Midnight," and the twenty-first, "The Unjust Judge," both illustrated. Four more short biographies of the Sacred Musicians appear — Ferdinand Ries, the two brothers Schneider, and F. E. Fesca. "The Jews in Exile" are treated in the series of Bible History with five illustrations. A specially noteworthy contribution is "The Ministers on Wheels," by the Rev. S. G. Barnes, Ph D., of Iowa college, with several beautiful illustrations. This describes the recent tour of the clerical wheelmen in Canada, and is written by one of them. Some of the illustrations are from photographs taken on the route. The subject of Dr. Talmage's sermon is "The Abolition of Sunday." It is one of his best. In this number are portraits of the late Sir Moses Montefiore (and his tomb), Pierre de Beranger (and his monument, recently erected,) the Rev. R. A. Pierce, the first deaf-mute clergyman in the Church of England, and Archdeacon F. W. Farrar, now on a visit to this country. The element of fiction consists of the two serials, "Love's Harvest," by Farjeon; and "What She Made of Her Life," by Mrs. Farmer; and a short story "Almost a Spinster," by Mrs. E. A. Alexander; and there are several fine poems, together with a large and varied assortment of long and short articles suited to almost every taste. Published by Mrs. Frank Leslie, 53, 55 and 57 Park Place, New York city, at 25 cents a number, or $2.50 a year, postpaid.

Ballou's Magazine for November is a charming number, and one the publishers should be proud of. First there is an illustrated article on the Republic of Colombia, one of the South American States. Then follows a thrilling chapter of "Lewey and I; or, Sailor Beys' Wanderings," by Wm. H. Thomes, authour of those popular novels, "The Belle of Australia," and "On Land and Sea; or, California in 1843, '44 and '45." In this portion of the story the young adventurers leave Montery when the American flag is hoisted over the town, and journey to Santa Barbara, where stirring scenes are witnessed and a terrible tragedy enacted, which ends all hope of a wedding. This is one of the best parts of the narrative, and will be read with interest, as U. S. Frigate "Congress" takes a hand in the contest one dark night, off the coast, near Castle Point, as the place is now called by the new inhabitants. Following the leading story are tales, sketches, poems, wit and humor, the housekeeper's department, etc. The price of Ballou's is only $1.50 per annum, post paid, or 15 cents single copies. Examine Ballou's and see what an excellent family magazine it is. You will like it. Published at 23 Hawley St., Boston, Mass.

NOTICE FOR PUBLICATION.

Land Office at Las Cruces, N. M., Oct. 14th, 1885.

Notice is hereby given that the following-named settler has filed notice of his intention to make final proof in support of his claim, before the Probate Judge at Lincoln, N. M., on November 30, 1885 viz:

Alex S. Lewis on homestead application No. 1061 for the southwest quarter, section 32, township 10 south, range 25 east. Witnesses: Aaron Lewis, C. Gonzales, T. B. Lewis and J. G. Thomas, all of Lincoln Co., N. M.

46 50 JOHN R. McFIE Register.

NOTICE FOR PUBLICATION.

Land Office at Las Cruces, N. M., October 17th 1885.

Notice is hereby given that the following-named settler has filed notice of his intention to make final proof in support of his claim, and that said proof will be made before Probate Clerk at Lincoln, N. M., on Nov. 7th, 1885, viz:

John G. White on declaratory statement No. 2457 for the east half northeast quarter, section 8, and west half northwest quarter, section 9, township 17 south, range 14 east. He names the following witnesses to prove his continuous residence upon, and cultivation of, said land, viz: E. W. Keene, John B. Gardiner, A. M. Coe, Walter Reuter, all of Lincoln county, N. M.

46-51 JOHN R. McFIE, Register.

NOTICES FOR PUBLICATION.

U. S. Land Office Las Cruces, N. M., Oct. 14th, 1885.

Notice is hereby given that the following-named settlers have filed notice of their intention to make final proof in support of their respective claims before the clerk of the probate court at Lincoln, N. M., on Nov. 30th, 1885, viz:

John G. Thomas on declaratory statement No. 2455 for the southwest quarter, section 34, township 11 south, range 26 east. Witnesses: C. Gonzales, T. B. Lewis, A. S. Lewis and Aaron Lewis, all of Lincoln county, N. M.

Aaron Lewis on declaratory statement No. 2453 for the southwest quarter northwest quarter, west half southwest quarter, and southeast quarter southwest quarter, section 27 township 11 south, range 26 east. Witnesses: C. Gonzales, J. G. Thomas, A. S. Lewis and T. B. Lewis all of Lincoln Co., N. M.

Crescensio Gonzales on declaratory statement No. 2459 for the northwest quarter section 34, township 11 south, range 26 east. Witnesses: Aaron Lewis, J. G. Thomas, T. B. Lewis and A. S. Lewis, all of Lincoln Co., N. M.

46-50 JOHN R. McFIE, Register.

NOTICE—TIMBER CULTURE.

U. S. Land Office Las Cruces, N. M., October 12, 1885.

Complaint having been entered at this office by William L. Hendricks against Earnest L. Wildy for failure to comply with law as to Timber Culture Entry No. 37 dated June 7th, 1880, upon the west half southwest quarter, northeast quarter southwest quarter, and northwest quarter southeast quarter, section 32, township 10 south, range 24 east, in Lincoln county, N. M., with a view to the cancellation of said entry; contestant alleging that the claimant has never up to the present time broken cultivated or planted in timber any portion of said land as required by law. The said parties are hereby summoned to appear at the office of P. H. Lea, at Roswell, N. M., on the 30th day of November, 1885, at 10 o'clock a. m., to respond and furnish testimony concerning said alleged failure. JOHN R. McFIE,

46-49 Register.

DISSOLUTION OF PARTNERSHIP.

WHITE OAKS, N. M., Oct. 7th, 1885.

The partnership heretofore existing between G. R. Young and Samuel Butler, under the firm name of Young & Butler, is dissolved by mutual consent. All debts contracted by the firm will be settled by G. R. Young, and all accounts due the firm will be collected by him.

45-48 G. R. YOUNG, SAMUEL BUTLER.

NOTICES FOR PUBLICATION.

U. S. Land Office, Las Cruces, N. M., October 8th 1885.

Notice is hereby given that the following-named settlers have filed notice of their intention to make final proof in support of their respective claims before the probate clerk of Lincoln county, N. M., on Nov. 19th, 1885, viz:

Albert P. Easley, on homestead No. 807, for lot 2, north half northeast quarter and southeast quarter northeast quarter, section 2, township 1 south, range 25 east. Witnesses: John S. Wheeler, John Shaw, Adam Closner and Charles W. Collins, all of Lincoln county, N. M.

John Shaw, on homestead No. 141, for southeast quarter northeast quarter, and lot 1, section 4 and southwest quarter northwest quarter, and lot 4, section 3, township 4 south, range 24 east. Witnesses: Albert P. Easley, John S. Wheeler, Adam Closner and Chas. W. Collins, all of Lincoln county, N. M.

45-49 John R. McFIE, Register.

NOTICE FO PUBLICATION.

Land Office at Las Cruces, N. M., October 8th., 1885.

Notice is hereby given that the following named settler has filed notice of his intention to make final proof in support of his claim, and that said proof will be made before Probate clerk of Lincoln county at Lincoln N. M., on Nov. 19th, 1885, viz:

John S. Wheeler on declaratory statement No. 2498 for the north half southeast quarter section 4, north west quarter southwest quarter, section 3, township 2 south range 25 east. He names the following witnesses to prove his continuous residence upon and cultivation of said land, viz: Chas. W. Collins, Albert P. Easley, Adam Closner and John Shaw, all of Lincoln county, N. M.

45-50 JOHN R. McFIE, Register.

NOTICES FOR PUBLICATION.

U. S. Land Office, Las Cruces, N. M., October 5th, 1885.

Notice is hereby given that the following named settlers have filed notice of their intention to make final proof in support of their respective claims before the clerk of the probate court, at Lincoln, N. M., November 21st, 1885, viz:

Robert A. Gamble, on declaratory statement No. 1511, for the southeast quarter northwest quarter, lots 3 and 4, section 5, township 11 south, range 25 east. Witnesses: C. D. Bonney, T. B. Lewis, F. B. Zumwalt and W. H. H. Miller, all of Lincoln county, N. M.

Joseph B. Calhoun, on declaratory statement No. 1591, for southwest quarter northeast quarter, north ast quarter south west quarter and west half southeast quarter, section 1, township 8 south range 25 east. Witnesses: J. W. White, D. Howell, W. P. Littlefield and Ike Jackson, all of Lincoln county, N. M.

J. Wilburn White, on declaratory statement No. 1819, for east half northwest quarter, south west northwest quarter and N. W. 1-4, S. W. 1-4, section 8, township 7 south, range 26 east. Witnesses: W. P. Littlefield, Ike Jackson, J. Calhoun and D. Howell, all of Lincoln county, N. M.

Ike Jackson, on declaratory statement No. 2033, for east half northeast quarter, southwest quarter northeast quarter and northwest quarter southeast quarter, section 32, township 6 south, range 26 east. Witnesses: J. Calhoun, W. P. Littlefield, J. W. White and D. Howell, all of Lincoln county, N. M.

William P. Littlefield, on declaratory statement No. 2034, for southwest quarter northwest quarter west half sothwest quarter, section 28, and southeast quarter southeast quarter, section 29, township 6 south, range 26 east. Witnesses: Ike Jackson, J. Calhoun, J. W. White and D. Howell, all of Lincoln county, N. M.

45 49 JOHN R. McFIE, Register.

NOTICES FOR PUBLICATION.

U. S. Land Office Las Cruces, N. M., Oct. 3rd., 1885.

Notice is hereby given that the following-named settlers have filed notice of their intention to make final proof in support of their respective claims before the Judge of the probate court for Lincoln county at Lincoln, N. M., on Nov 21st, 1885, viz:

Joseph A. Gordon on homestead entry No. 1039 for the northeast quarter northwest quarter, north half northeast quarter, and southeast quarter northwest quarter, section 17, township 3 south, range 25 east. Witnesses: A. B. Allen, J. W Privett, Z. F. Deen and M. A. Deen, all of Lincoln Co., N. M.

Addison B. Allen on homestead entry No. 1040 for the east half northwest quarter, and east half southwest quarter, section 21, township 3 south, range 25 east. Witnesses: J. W. Privett, J. A. Gordon, Z. F. Deen and G. C. Peacock, all of Lincoln Co., N. M.

Jas. W. Privett on homestead entry No. 1041 for the south half southwest quarter, section 34, township 3 south, range 25 east and east half northwest quarter, section 3 township 4 south, range 25 east. Witnesses: J. A Gordon, A. B. Allen, M. A. Deen and Z. F. Deen, all of Lincoln county, N. M.

44-48 JOHN R. McFIE Register.

NOTICES FOR PUBLICATION.

U. S. Land Office at Las Cruces, N. M., Oct. 17th, 1885.

Notice is hereby given that the following-named settlers have filed notice of their intention to make final proof in support of their respective claims, and that said proof will be made before the Judge of the probate court of Lincoln County, or in his absence before the clerk of said court at Lincoln N. M., on December 5th, 1885, viz:

William H H Miller on homestead No. 73 for the east half northeast quarter section 11, west half north west quarter, section 12, township 11 south, range 24 east. Witnesses: W L Hollimon, A K Dale, M V Corn and J H Hampton, all of Lincoln county, N. M.

William L. Hollimon on homestead No. 112 for east half south west quarter, and west half southeast quarter, section 8, township 11 south, range 25 east. Witnesses: A K Dale, M V Corn, W H H Miller and J H Hampton, all of Lincoln county, N. M.

Alfred K. Dale on homestead No. 171 for northeast quarter northwest quarter, northwest quarter northeast quarter, section 14 and southeast quarter southwest quarter, and southwest quarter southeast quarter, section 11 township 11 south, range 24 east. Witnesses M V Corn, W L Hollimon, W H H Miller and J H Hampton, all of Lincoln county, N. M.

46 50 JOHN R. McFIE Register.

NOTICE FOR PUBLICATION.

Land Office at Las Cruces, N. M., October 14th, 1885.

Notice is hereby given that the following-named settler has filed notice of his intention to make final proof in support of his claim, before the Probate Judge at Lincoln, N. M., on November 30, 1885 viz:

Alex S. Lewis on homestead application No. 1061 for the southwest quarter, section 32, township 10 south, range 25 east. Witnesses: Aaron Lewis, C. Gonzales, T. B. Lewis and J. G. Thomas, all of Lincoln Co., N. M.

46 50 JOHN R. McFIE Register.

THE CHICAGO COTTAGE ORGAN

Has attained a standard of excellence which admits of no superior.

It contains every improvement that inventive genius, skill and money can produce.

OUR AIM IS TO EXCEL.

EVERY ORGAN WARRANTED FOR FIVE YEARS.

These excellent Organs are celebrated for volume, quality of tone, quick response, variety of combination, artistic design, beauty in finish, perfect construction, making them the most attractive, ornamental and desirable organs for homes, schools, churches, lodges, societies, etc.

ESTABLISHED REPUTATION, UNEQUALED FACILITIES, SKILLED WORKMEN, BEST MATERIAL, COMBINED, MAKE THIS

THE POPULAR ORGAN

Instruction Books and Piano Stools.

Catalogues and Price Lists, on application, FREE.

The Chicago Cottage Organ Co.

Corner Randolph and Ann Streets, CHICAGO, ILL.

WIN more money than at anything else by taking an agency for the best selling bookout. Beginners succeed grandly None fail. Terms free. HALLETT Coook., Portland Maine. 19

Remington Standard Type-Writer.

Unsurpassed for speed, durability and ease of manipulation. A child can operate it. For sale generally in counting rooms, doctor's and lawyers' offices and minister's study. Send for new pamphlet giving full description of latest and very important improvements.

34-6 WYCKOFF, SEAMANS & BENEDICT, Madison St. near Wabash Ave. Chicago Ill.

LEGAL ADVERTISEMENTS.

NOTICES FOR PUBLICATION.

U. S. Land Office, Las Cruces, N. M., Sept. 21, 1885.

Notice is hereby given that the following-named settlers have filed notice of their intention to make final proof in support of their respective claims before the clerk of the 3rd. Judicial District Court at Lincoln, N. M., on Nov. 7th, 1885.

Jose Lucero on declaratory statement No. 857, for the west half southeast quarter, and east half southwest quarter, section 33 township 7 south range 16 east. Witnesses: Jose Gomez, Tircio Arguires, Francisco Lucero and Luciano Gonzales, all of Lincoln county, N. M.

Wm. H. Chapman on declaratory statement No. 1052 for southwest quarter southeast quarter, north half southwest quarter, and southeast quarter southwest quarter, section 2, township 18 south, range 26 east. Witnesses: Frank T. Bennet, Y. L. Seegin, L. W. Holt and Jessie Parker, all of Lincoln county, N. M.

Aniceto Lucero on declaratory statement No. 1241 for the southeast quarter southeast quarter, section 23, southwest quarter southwest quarter, section 21, and northeast quarter northeast quarter, section 29 and northwest quarte northwest quarter, section 28 township 6 south, range 14 east. Witnesses: Jose Montoyo, Arcadio Sais, Saturnino Baca, Roxes Maldonado, all of Lincoln county, N. M.

43-47 JOHN R. McFIE, Register.

NOTICE FOR PUBLICATION.

Land Office at Las Cruces, N. M., October 7th., 1885.

Notice is hereby given that the following-named settler has filed notice of his intention to make final proof in support of his claim, and that said proof will be made before the District Judge at Lincoln, N. M., on Nov. 16th., 1885, viz:

William Hart on homestead No. 881 for the south half southeast quarter, and south half southwest quarter, section 10, township 20 south, range 26 east. He names the following witnesses to prove his continuous residence upon, and cultivation of, said land, viz: Milton Phillips, B. Frank Imlay, A. Frank Williams, William Bell, all of Lincoln county, N. M.

45-49 JOHN R McFIE, Register.

NOTICE FOR PUBLICATION.

Land Office at Las Cruces, N. M., October 8th., 1885.

Notice is hereby given that the following-named settler has filed notice of his intention to make final proof in support of his claim, and that said proof will be made before Judge of the Dist. Court at Lincoln N. M., on Nov. 17th., 1885, viz:

Hartzel Crouch on homestead No 882 for the west half northeast quarter, northeast quarter northeast quarter, section 31, and southeast quarter southeast quarter, section 30, township 11 south, range 20 east. He names the following witnesses to prove his continuous residence upon and cultivation of, said land, viz: C. D. Bonney, J. H. Bonney, G. M. Danner and August Cline, all of Lincoln county, N. M. JOHN R. McFIE,

45-49 Register.

NOTICE FOR PUBLICATION.

Land Office at Las Cruces, N, M., October 8th, 1885.

Notice is hereby given that the following-named settler has filed notice of his intention to make final proof in support of his claim and that said proof will be made before Judge of the District Court at Lincoln, N. M., on November 21st. 1885, viz:

Wm. Thomas on soldier's homestead No. 1115 for the south half northwest quarter, northwest quarter southwest quarter, section 21, and southeast quarter, northeast quarter, section 20, township 10 south, range 16east. He names the following witnesses to prove his continuous residence upon, and cultivation of, said land, viz: Lucas Gallegos, Jose Dotson, Jose Morales and John Clark, all of Lincoln county, N' M.

45-49 JOHN R. McFIE, Register.

NOTICES FOR PUBLICATION.

U. S. Land Office, Las Cruces, N. M., Oct. 8th, 1885.

Notice is hereby given that the following-named settlers have filed notice of their intention to make final proof in support of their respective claims before the clerk of the District Court at Lincoln N. M., on November 19th, 1885, viz:

William F. Markham, on declaratory statement No. 921, for southeast quarter southeast quarter, section 3, south half southwest quarter and southwest quarter southeast quarter, section 2, township 24 south, range 28 east. Witnesses: James F. Parrish, Jesse J. Rascoe, T. B. Gordon and Thos. R. Gordon, all of Lincoln county, N. M.

Jesse J. Rascoe, on declaratory statement No. 1594, for west half northwest quarter, section 8, and east half northeast quarter, section 7, township 24 south, range 28 east. Witnesses: W. F. Markham, Thos. R. Gordon, T. B. Gordon and James F. Parrish, all of Lincoln county, N. M.

45-49 JOHN R. McFIE, Register.

NOTICE FOR PUBLICATION

U. S. Land Office, Las Cruces, N. M., Oct. 3rd, 1885.

Notice is hereby given that the following-named settler has filed notice of his intention to make final proof in support of his claim, before the clerk of the Probate court for Lincoln county at Lincoln, N. M., on Nov. 21, 1885, viz:

Zollicoffer F. Deen on declaratory statement No. 2107, for the south half southeast quarter, section 7, and south half southwest quarter, section 8, township 3 south, range 25 east. Witnesses: A. B. Allen, J. W. Privett, J. A. Gordon and Geo. C. Peacock, all of Lincoln Co., N. M.

44 48 JOHN R. McFIE, Register.

MISCELLANEOUS ADVERTISEMENTS.

ROBERTS & HERYFORD,

—WHOLESALE GROCERS,—

Forwarding and Commission MERCHANTS.

El Paso, Texas, and Paso del Norte Mexico

Carry the Largest Stock of

GROCERIES

Ever brought to El Paso.

We have taken advantage of LOW RATES and propose to give our Customers the benefit.

Special Inducements Offered MERCHANTS and RANCHMEN.

Free Wagon Yard

A REPRESENTATIVE OF THE FIRM WILL VISIT THE COUNTY EVERY FOUR MONTHS. RESERVE YOUR ORDERS.

WHEN IN EL PASO, CALL ON US.

DOWNS' PATENT SELF ADJUSTING CORSET IMPROVED

Is the only perfect fitting, truly comfortable and health preserving Corset made. Has an Elastic Section above and below a Cordel Centerpiece entirely different from any other. Every Corset Stamped and absolutely Guaranteed in every particular. Be sure to get the Downs' Patent. Manufactured only by the Inter-Downs Corset Co., Chicago, and for sale by first-class dry-goods stores everywhere. Price $1.50.

NEWSPAPER ADVERTISING A book of 100 pages. The best book for an advertiser to consult, be he experienced or otherwise. It contains lists of newspapers and estimates of the cost of advertising. The advertiser who wants to spend one dollar, finds in it the information he requires, while for him who will invest one hundred thousand dollars in advertising, a scheme is indicated which will meet his every requirement, *or can be made to do so by slight changes easily arrived at by correspondence.* 189 editions have been issued. Sent, post-paid, to any address for 10 cents. Write to GEO. P. ROWELL & CO., NEWSPAPER ADVERTISING BUREAU, (10 Spruce St. Printing House Sq.), New York.

DO YOU KNOW THAT LORILLARD'S CLIMAX PLUG TOBACCO

with Red Tin Tag; ROSE LEAF Fine Cut Chewing; NAVY CHEWING, and Black, Brown and Yellow SNUFFS are the best and cheapest, quality considered?

Americ'n Agriculturist

100 COLUMNS AND 100 ENGRAVINGS EACH ISSUE.

43rd YEAR. $1.50 A YEAR.

THE RECOGNIZED LEADING PERIODICAL OF ITS KIND IN THE WORLD.

100,000 CYCLOPÆDIAS FREE.

Every subscriber to the AMERICAN AGRICULTURIST, old or new, English or German, whose subscription for 1886 is immediately forwarded to us, together with the price, $1.50 per year, and 15 cts. extra for postage on Cyclopædia—making $1.65 in all—will receive the American Agriculturist (English or German) for all of 1886, and be presented with the American Agriculturist Family Cyclopædia (just out), 730 pages and over 1,000 engravings. Strongly bound in cloth, black and gold.

FROM THE TENTH CENSUS, VOL. 8, JUST FINISHED.

"The American Agriculturist is especially worthy of mention, because of the remarkable success that has attended the unique and unflagging efforts of its proprietors to increase and extend its circulation. Its contents are duplicated every month for a German edition, which also circulates widely.

Send three 2c. stamps for sample copy of American Agriculturist, and a century page premium list with 200 illustrations, and specimen pages of our Family Cyclopædia. Canvassers wanted everywhere.

ORANGE JUDD CO., DAVID W. JUDD, Pres. 751 Broadway, New York.

GOLDEN ERA and American Agriculturist with Cyclopædia, $3.40 per year.

AN EXTRAORDINARY FAMILY COMBINATION.

THE GOLDEN ERA

—AND—

Demorest's Illustrated Monthly Magazine.

WITH TWELVE CUT PAPER PATTERNS OF YOUR OWN SELECTION AND OF ANY SIZE.

BOTH PUBLICATIONS, ONE YEAR,

—FOR—

$3.50 (THREE FIFTY).

DEMOREST'S THE BEST Of all the Magazines.

Illustrated with Original Steel Engravings, Photogravures and Oil Pictures.

Commencing with the November number, each Magazine will contain a COUPON ORDER, entitling the holder to the selection of ANY PATTERN mentioned in that number, and in ANY SIZE.

DEMOREST'S MONTHLY is justly entitled the World's Model Magazine. The largest in form, the largest in Circulation, and the best TWO Dollar Family Magazine issued. 1885 will be the Twenty-first year of its publication; it is now improved so extensively as to place it in the front rank of Family Periodicals, and equal to any magazine. It contains 64 pages, large quarto, 8½ x 11½ inches, elegantly printed and fully illustrated, each number having steel engravings, oil picture, or art subjects, published by W. Jennings Demorest, New York.

AND BY SPECIAL AGREEMENT COMBINED WITH THE GOLDEN ERA AT $3.50 PER YEAR

The Line selected by the U. S. Gov't to carry the Fast Mail.

6,000 MILES IN THE SYSTEM,

With Elegant through Trains containing Pullman Palace Sleeping, Dining and Chair Cars, between the following prominent cities without change:

CHICAGO, ST. LOUIS, DENVER, ST. JOSEPH, BURLINGTON, KEOKUK, ROCK ISLAND, COUNCIL BLUFFS, ATCHISON, LEAVENWORTH, SIOUX CITY, MINNEAPOLIS, PEORIA, KANSAS CITY, OMAHA, QUINCY, HANNIBAL, DES MOINES, LINCOLN, TOPEKA, ST. PAUL.

Over 300 Elegantly Equipped Passenger Trains running daily over this perfect system, passing into and through the important Cities and Towns in the great States of

ILLINOIS, MISSOURI, NEBRASKA, IOWA, KANSAS, COLORADO.

Connecting in Union Depots for all points in the States and Territories, EAST, WEST, NORTH, SOUTH. No matter where you are going, purchase your tickets via the "BURLINGTON ROUTE"

Daily Trains via this Line between KANSAS CITY LEAVENWORTH, ATCHISON, ST. JOSEPH and COUNCIL BLUFFS, OMAHA, SIOUX CITY, ST. PAUL and MINNEAPOLIS.

KANSAS CITY, ATCHISON, ST. JOSEPH and QUINCY, HANNIBAL and CHICAGO, Without Change.

T. J. POTTER, VICE-PRES'T & GEN'L MGR., C., B. & Q., CHICAGO.
PERCEVAL LOWELL, GEN'L PASS. AGT., C., B. & Q., CHICAGO.
J. F. BARNARD, GEN'L MGR., K. C., ST. J. & C. B. AND H. & ST. J., ST. JOSEPH.
A. C. DAVIES, GEN'L P. & T. AGT., K. C., ST. J. & C. B. AND H. & ST. J., ST. JOSEPH.

$200,000 in presents given away free to our patrons during next ninety days. Any man or woman, young or old, who will write us, can easily earn a handsome gold watch or other valuable article, and we will pay all expenses and freight on the goods we give away. We also will pay you in money more than anything else in America. All about the business in pamphlet with each box. Agents make money fast. Any one of either sex, of all ages, for all the time, or spare time only, to work for us at their own homes. Fortunes for all who are absolutely assured. Don't delay. H. HALLETT & Co., Portland, Maine. 19

HELP for working people. Send 10 cent postage, and we will mail you free a royal, valuable sample box of goods that will put you in the way of making more money in a few days than you ever thought possible at any business. Capital not required. You can live at home and work in spare time only, or all the time. All of both sexes, of all ages, generally successful. 5 cents to $5 easily earned every evening. That all who want work may test the business, we make this unparalleled offer: To all who are not well satisfied we will send $1 to pay for the trouble of writing us. Full particulars, directions, etc., sent free. Immense pay absolutely sure for all who start at once. Don't delay. Address STINSON & Co., Portland, Maine. 19

CUT THIS OUT

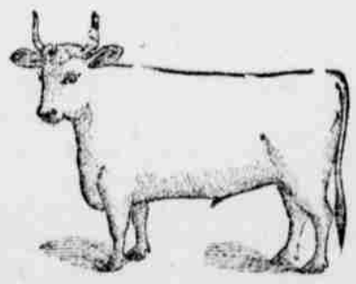

And send it to

THE GOLDEN ERA

With your brand marked thereon. Secure and mark brands and ear marks. Take and in the exact location; also state on what side. Brand with cuts furnished for only

$6.00 A YEAR, EACH.

GOLDEN ERA

M. S. Taliaferro, Editor and Manager.
Jones & M. S. Taliaferro, Publishers.

Subscription price, two dollars a year.

☞ Entered at the Post Office at Lincoln as Second class Matter.

ANNOUNCEMENT EXTRAORDINARY.

We will send the GOLDEN ERA for one year, the New York Weekly Wold (a large 8-page paper full of news) six months and the Western World Guide, a book of useful information that every western man should have in his house, post paid, for $2.50, or the price of the GOLDEN ERA and book alone. Or, we will send this paper and the Weekly World one year and the Guide for $3.00—the price of the two papers. This offer is only made to subscribers of the ERA who pay up all arrears and one year in advance, or new subscribers paying one year in advance. Now is the time to subscribe before the holidays.

☞ See supplement for full particulars.

THAT Depew letter is a little colored, we think.

'TIS a very raw and chilly day when Grover dosen't boost 'em.

IN COURT the other day, General Butler incidently remarked that he had never harmed the truth. An exchange aptly remarks that that was probably because he never got near enough to it.

A FEW days ago the pastor of the Methodist church in Decatur, Ga., said that the organist could not play in the church unless he gave up playing for dance, whereupon a large majority of the members seceded.

THE Louisvile Times thus lugubriously accounts for the Democratic defeat in Ohio: "We are beaten in Ohio 'tis true, and pity 'tis 'tis true.' But the day was rainy, and Democrats, being the salt of the earth, could not expose themselves."

ON PAGE three we publish a telegram from Washington in regard to the Vincent removal. It says that Springer's son was appointed clerk under Vincent. If the entire article is off in other matters, as to that, Judge Vincent should have a hearing.

IT IS now thought by some well-posted men at Washington that Carlisle will be re-elected Speaker by acclamation. It is not thought that Mr. Randall is playing a deep game unless it is to retain his place as chairman of the appropriation committee.

JUDGE E. V. LONG, of Warsaw, Indiana, an old friend of Surveyor Genal Julian, has been appointed to succeed Judge Vincent as Chief Justice. Probably Mr. Julian could tell a thing or two, were he disposed, about this removal and about this appointment.

THE Rio Grande Republican says town lots in this place are too high to reach with a ten foot pole, or words to that effect. The County Commissioners have been selling land nearly in the centre of the town for $35 per acre. How much cheaper would you want it?

THE Optic came out with a big rooster, Saturday, to crow over the event of being able to pay off that two thousand dollar mortgage. W. D. Kistler, a brother of Russ, has taken a half interest in that live sheet and thereby helped the needy. Now, Russ, brace up and try to be a man.

SECRETARY LAMAR, the other day in an interview with Captain Couch the leader of the Oklahoma boomers, stated with directness and emphasis the position of the Administration with regard to cattlemen who have intruded upon the lands in question. He said it will be policy of the Administration to treat them exactly as other trespassers; but reasonable time would be allowed them to remove their cattle, since the Administration found them in possession.

CHIEF-JUSTICE VINCENT SUSPENDED.

It was with genuine surprise that we learned of the suspension of Chief Justice William A. Vincent and could but hope that whatever the charge might be against him or his judicial conduct it might be successfully refuted. But this is precluded by the action of the President in declining to hear Judge Vincent, and in the appointment of his successor. We do not doubt but that the President was sufficiently satisfied to justify him in the action he has taken, and yet in this farwestern country a spirit of "fair play" and "even chances at the start" prompt the thought that Judge Vincent should have had a hearing. On the other side and against the legal and just presumption of innocence, it may be said that corruption has so permeated all departments of the general government to an extent that renders necessary a quasi secret examination or inquiry into officials and their actions.

If Judge Vincent merely appointed Stephen W. Dorsey one of a commitee of three for the selection of grand and petit jurors in and for the county where Dorsey lives (Colfax), we hardly see a just cause for the removal, for the only question would be as to his "respectability," and that, or rather the absence of it, would hardly be sufficient for so grave and serious an action by the Chief Executive.

Hence we are of the opinion that Judge Vincent's removal for appointing Dorsey on a committee to select jurors, is a mere coat that covers other causes of a more serious nature.

If Judge Vincent has in any manner whatsoever sought by word or action the favor or patronage of the Santa Fe Ring, (so called but more properly the New Mexico Ring), we are glad of his removal; because we have had enough of that "committee rule," which has corrupted our social, judicial, civil and mercantile systems until we are looked upon by the outside world as a set of thieves and scoundrels.

If on the other hand, Judge Vincent is the victim of prejudice or is being sacrificed through the Democrats of the ring and who have succeeded in turning the president against the one whom they cannot use, then President Cleveland has committed a grave and serious wrong against a very young man.

We use the "if" of ignorance and are for the right in behalf of Democratic purity of administration; hence we nail our Democracy to the mast head and say whoever of men are wrong, Democracy is right and errors of her servants are theirs and shall not be placed against her bright record.

PRINCIPAL AND INTEREST.

Were we the happy possessor of so elegant a title as Professor we would fain pose before the people as something grand, but our faith in self is rudely shaken by the contemitble methods of the White Oaks Professor.

The people of that good town don't back Professor Sligh to the full extent of his yawpings and his bold front and independent screeches are simply the freedom of a coyote that thinks itself brave because it has barked loud.

The man professes religion on Sunday and would pound the words of the Lord into every sinner with a rail maul. His words are, supposedly, those of a Christain minister who washes himself with soap and water and is otherwise clean. But the fact remains that he is rotten with a stenchant dishonor that makes him smell bad whever he goes. Let him put us to the test, let him bring us before a court to prove it, so that records will forever after bear evidence of the man's lack of character, and we will show that this Professor Sligh has made dishonorable propositions to some of the very best men who have ever been in Lincoln county and who are here to-day.

The constant attacks of this Sligh citizen upon the cattle interests of this county are susceptible of two constructions: one, that he wants to be bought off or taken in, in which event he is a scoundrelly blackmailer, and the other, that he conserves his selfish ends by opposing in commercial relations an interest which he is unable to cope with financially.

The rights of every citizen should be protected, and the "bullock baron," as Mr. Sligh calls the cattle man, has no more or greater rights than the sheep man. The cattle man can graze a head of cattle, worth twenty dollars, on the same land that is necessary to graze one sheep, worth one dollar. The sheep can graze after cattle, but cattle cannot graze after sheep, for their small hoofs cut the sod and roots of grass.

Now the cattle man says that he does not want any other man to destroy his twenty dollars with one, and insists that sheep shall not range on cattle ranges. The value of one head of cattle is about twenty times that of a sheep. Now when the range of and for cattle exceeds twenty times that of and for sheep, the cattle men shall be ordered to halt, but until then and so long as their interests are discriminated against by unrepresentative, unreliable, untrustworty demagogues, they have a perfect right to protest against the preferece of one dollar over another and will protect their interest as against a lesser.

Monopoly is the unjust use of accumulated property, and we are bitterly opposed to monopoly; but when accumulated wealth demands one hundred cents on the dollar, we say pay the debt. If the territory pays interest upon money at six per cent., it will pay six per cent on $20 (one head of cattle) and six per cent. on $1 (one sheep). If she pays on value, the one head of cattle receives interest twenty times greater than sheep. Why, then, shall not that head of cattle be entitled to an interest in grazing land necessary to its existence twenty times that of the sheep? The sheep needs as much land as a head of cattle, but will it do to demand that ratio of land as fair in the face of the difference in values? We recur to our illustration of interest. The $20 is recognized as of greater value as an interest drawing principal than one dollar and requires, therefore, to sustain its full value, twenty times the interest of the one dollar. This argument is a very strong one and we apprehend it will attract the attention of others who are interested in the figuers relative to the value of cattle as a commercial product; but we do not believe that such as the professional demagogue of White Oaks will be influenced in the least by all the logic capable of being brought to bear to sustain the figures of common commercial finance. In fact, we do not think Professor Sligh has the ability to appreciate the argument of interest. Such men are every where; they are the tame nihilists, the sensationalists, the would-bes, the tumors that feed upon the public body—and then dry up.

* * *

NEW ADVERTISEMENTS.

Lincoln Hotel,

(OPPOSITE THE COURT HOUSE.)

Mrs. Ben. H. Ellis, Proprietress.

Board, $1.00 per day. | Horses, 75 cents per day.

Newly furnished; comfortable rooms; clean and comfortable beds, good stabling and careful and particular attention to stock; good table and prices moderate. The chief resort of stockmen, court officials, members of the bar, drummers, etc.

CHARLES D. MAYER,

BLACKSMITH & WAGON-MAKER,

White Oaks, N. M.

Buck-Boards, Hacks & Spring Wagons Made to Order & Warranted.

HORSESHOEING A SPECIALITY.

G. T. DAVIS. R. A. DUNNAHOO.
DAVIS & DUNNAHOO,
BLACKSMITHS and WHEELWRIGHTS
—AND—
GENERAL REPAIR SHOP,
ROSWELL, - - N. M.

I. N. BAILEY,
BLACKSMITHING AND REPAIRING.
HORSESHOEING A SPECIALITY.
RUIDOSO, - - - N. M.

HO!
FOR THE NEW BRIDGE
AT SOCORRO.
PHIL PRAGER,
—The only Wholesale—
LIQUOR HOUSE
IN SOCORRO COUNTY.
—The Finest Kentucky—
Whiskies, Cigars, Bar Fixtures, &c.
PHILIP PRAGER,
SOCORRO, - - - N. M.
41 52

SI QUIERES COMPRAR
ABARROTES BARATOS,
Vengan a la Tienda de
Johnny Whelan y Cia.,
(Cerquita de la Casa de Cortes.)
Tambien tenemos los mejores
Licores y Puros
LINCOLN, - - N. M

SID. M. PARKER,
Harness Maker
☞ Repairing of all kinds neatly done.
WHITE OAKS, - - N. M.

—THE NEW—
ELGIN WATCH
WITH EXPANSION BALANCE, PATENT PINION, QUICK TRAIN AND DUST BAND.
in patent dust-proof, Silverore case. Open face.
Stem-wind, $8 75. Key-wind, $7.00.
This is the Best, most Reliable and Durable low priced watch made. This new metal is guaranteed to hold its color and is in finish, appearance and all respects (except intrinsic value) the equal of coin silver, and being very hard retains its finish as no other metal can.
A SPECIAL GUARANTEE sent with each watch. Can be sent by registered mail for 20cts. 88 page catalogue sent free to any address. Goods sent C. O. D., and by registered mail to all parts of the country.
P. S. BARTLETT & Co., Elgin, Ills.

CIDER, CIDER.
PURE APPLE CIDER,
By the Gallon, by the Barrel or by the Wagon Load.
Address,
SPRING RANCH,
43-tf Lincoln, N. M.

"THE CURRENT" CHICAGO. The great Literary and Family Journal of our time. Clean, perfect, grand! Over 600 brilliant contributors. $4 yearly; 6 mo., $2.50. Buy it of your newsdealer's—Send 10 cents for sample copy.
GOLDEN ERA and Current only $4.50.

NEW ADVERTISEMENTS.

B. SCHUSTER & CO.,

—WHOLESALE GROCERS,—

Largest Stock In El Paso,

—AT BOTTOM PRICES.—

WE DEFY COMPETITION.

CORRAL FOR TEAMS FREE OF CHARGE.

DONA ∴ ANA ∴ COUNTY ∴ DRUG ∴ STORE,
DR. C. BUTSCHOFSKY, Prop'r.
—DEALER IN—
Drugs, Chemicals Fancy Goods, Toilet Articles And Patent Medicines.
Prescriptions Carefully Compounded at all Hours.
AT N. SPATCIER'S OLD STAND, LAS CRUCES, N. M.

The Leading Store in Lincoln.

JAMES J. DOLAN,
—:DEALER IN:—
GENERAL MERCHANDISE.

Has now on hand the most Complete and best assorted Stock of General Merchandise in Lincoln County.

—: CONSISTING OF :—

DRY GOODS, GROCERIES,
CLOTHING, BOOTS AND SHOES,
HATS, HARDWARE,
SADDLERY, CROCKERY,
LIQUORS, CIGARS,

AGRICULTURAL IMPLEMENTS, &C.

☞ Special attention paid to the requirements of CATTLE RANCHES. The only complete assortment of GARDEN SEEDS in the County.

EVERYTHING SOLD CHEAP FOR CASH.

Lincoln, - - N. M.

JOHN C. DELANY,

POST TRADER,

FORT STANTON, - - - NEW MEXICO

HAS RECENTLY MADE A BUSINESS ALLIANCE WITH THE

El Capitan Land And Cattle Co.,

THUS LARGELY INCREASING HIS FACILITIES FOR BUSINESS, AND NOW OFFERS TO THE CITIZENS OF LINCOLN COUNTY THE BEST BARGAINS IN STAPLE GOODS TO BE FOUND IN THE COUNTY.

Gold Dust and Rose of Kansas Flour very cheap.

Best Rio Coffee at six lbs. for $1.00.

Best Granulated Sugar at eight lbs. for $1.00.

GENERAL GROCERIES,	COTTONADES,
CLOTHING,	MUSLINS,
BOOTS AND SHOES,	SHIRTINGS,
HATS,	GENERAL HARDWARE,

—And all other articles wanted by—

THE FARMERS AND RANCHMEN

Of the County, at the LOWEST PRICES that business efforts, ample capital and the interest of permanent residence can give.

A cordial invitation is extended to all to call and

EXAMINE ∴ GOODS ∴ AND ∴ PRICES.