

2-20-1914

## Deming Graphic, 02-20-1914

N. S. Rose

Follow this and additional works at: [https://digitalrepository.unm.edu/deming\\_headlight\\_news](https://digitalrepository.unm.edu/deming_headlight_news)

---

### Recommended Citation

Rose, N. S. "Deming Graphic, 02-20-1914." (1914). [https://digitalrepository.unm.edu/deming\\_headlight\\_news/1009](https://digitalrepository.unm.edu/deming_headlight_news/1009)

This Newspaper is brought to you for free and open access by the New Mexico Historical Newspapers at UNM Digital Repository. It has been accepted for inclusion in Deming Headlight and Deming Graphic, 1890-1921 by an authorized administrator of UNM Digital Repository. For more information, please contact [disc@unm.edu](mailto:disc@unm.edu).

Deming Water 99.99 Pure Government Test

THE DEMING GRAPHIC

Deming Air 100 per ct. Pure Breathing Test

"A LIVE PAPER IN A LIVE TOWN."

VOLUME XII, NUMBER XXV DEMING, LUNA COUNTY, NEW MEXICO, FRIDAY, FEBRUARY 20, 1914 FIVE CENTS A COPY

CONSTRUCTION BEGUN ON NEW ICE FACTORY

Will Have Cold Storage in Connection Which Will Have a Capacity of at Least Two Tons.

WILL BUY ALL FARM PRODUCE

Building and Equipment to Be of Latest Design, Says Mr. Brown, the Owner and Operator.

Construction work has been started in block 6, Railroad avenue on the building which will shelter a 6-ton ice plant which will be installed, owned, and operated by Charles H. Brown, formerly of Magdalena.

COLD STORAGE

Besides the ice department there will be a refrigeration room thirty-five by eighteen feet with a capacity of two tons for cold storage.

LATEST EQUIPMENT

The machinery to be installed in the new plant will be of the latest anhydrous ammonia (dry ammonia) model. The compressors will be of the Sterling make and driven by oil engines.

BELIEVES IN DEMING

Mr. Brown has been the vice-president and general manager of the Machine, Automobile, and Construction Company of Magdalena.

Methodist Church Notice

Hemlock and Iron, Edw. C. Morgan Sunday school at 9:45 a. m. Morning Worship at 11:00 a. m.

PERSONAL

E. H. Little of El Paso was a business visitor in the city last week.

R. C. Jackson of Silver City came down Sunday for a short stay with friends.

If it's stationery, we have it. If you don't see it, ask for it. J. A. Kinneer & Co. adv.

Mrs. B. T. Poe and son James of Las Cruces, were guests of Mrs. J. J. Sullivan last week.

M. H. Collins, a business man of Denver, Colo., arrived in the city last Monday on a business trip.

J. W. Friend of Batte, Mont., stopped over a few days last week on his way to the Mesquite Mining district.

Mrs. Albert Field, accompanied by her husband and Dr. J. G. Motz, went to El Paso Tuesday.

Conductor Comer of the Santa Fe, is reported on the sick list and his run is being taken by Conductor Moon.

J. T. Clayton, freight agent of the S. P., made a trip to El Paso Tuesday morning, returning the same evening.

Mrs. Lena Moore and little son of Tampa, Fla., arrived in the city Wednesday and will make their future home in Deming.

Ed. F. Bryne of Denver, Colo., came down Tuesday on his way to Arizona on an extensive business trip.

Mrs. G. A. Dupuy, wife of an eastern railroad official, arrived in the city Tuesday and are visiting Mrs. Dupuy's cousin, Miss Sallie Wight. They will go on to California in a few days.

FUNERAL SERVICES FOR MISS LARSON HELD SUNDAY

Funeral services for Miss Lillian Larson were held Sunday afternoon at the home of her parents, Mr. and Mrs. Ben Larson on Silver avenue.

The members of the Methodist church will later hold a memorial service in commemoration of the life of usefulness which Miss Larson lived.

The many floral tributes of friends of Miss Larson were elaborate and beautiful, and testified to the esteem in which she was held by everyone in Deming.

Fine Article on Deming

The Peace Edition of the El Paso Times published Feb. 19, had an excellent and instructive write up of the resources and progress of the Mimbres Valley and the City of Deming.

FIRST STATE BANK BUYS LOT ON WHICH NEW HOME WILL BE BUILT

Location is at the Northeast Corner of Spruce Street and Gold Avenue. Building Will be Modern and Luxurious in All Its Appointment.

The First State Bank has purchased the lots at the northeast corner of Spruce street and Gold avenue and will in the future erect a modern bank building which will cost about \$20,000.

The friends of Mrs. J. J. Sullivan are pleased to hear of the recovery of Mrs. J. J. Sullivan, who has been ill for the past week.

The Misses Lillie and Rosa Deckert motored down to the Noonan ranch Sunday, where they were guests at dinner.

M. M. Schayer of El Paso, visited the chamber of commerce Tuesday and made inquiries as to the land in this section.

Mrs. Luena Merryman returned to Silver City Wednesday morning, having come down to attend the funeral of her niece, Miss Lillian Larson.

Patrick J. O'Brien and Martha Lowman, both of Tucuman, N. M., were married here last Saturday and returned to their home Sunday morning.

O. L. Hiatt and Maud L. Simmons came down from Hartley Tuesday and were married. They left for California Wednesday on a short wedding tour.

Frank Light and Henry Gietz, who came down from Silver City Sunday to attend the funeral of Miss Lillian Larson, cousin of Mr. Gietz, returned to their home Wednesday.

Attorney Fred Sherman of Deming, was in Columbus a short time Sunday, and boarded the Golden State Limited, starting on a trip into Texas.—Columbus Courier.

Another carload of Ford cars arrived in Deming Sunday, consigned to M. R. Buchanan, local agent for this machine. Mr. Buchanan keeps a supply of these cars in stock here.—Silver City Independent.

F. E. Morton of Columbus, Ind., J. L. T. Walters of Duncan, Ariz., Dr. J. M. Hanks of Blum, Texas, Mrs. H. L. Kainy of Atlanta, Ga., A. A. Klein of Cleveland, Ohio, S. F. Hammond of New York City, were visitors to the chamber of commerce Tuesday.

CITIZENS BANK IS TO SOON OPEN ITS DOORS

Local Business Men Are Now Subscribing to Stock, and Institution to Incorporate At Once.

TO HAVE \$50,000 OF CAPITAL

Growth of City and Expansion of Business in This Section Given as Reason For Enterprise.

The Citizen's Bank of Deming, a new financial institution now in process of organization, will begin business in the Baker Building at the corner of Pine street and Silver avenue within the next sixty days.

PROPOSED INCORPORATORS

G. W. Rutherford and Thomas R. Taylor are to conduct the affairs of the institution. At the present time a complete list of the proposed incorporators is not available.

FRIENDLY WITH OTHER BANKS

Several of those given as subscribers to the stock of the new concern are connected with other banking institutions of the city.

A NECESSITY

The reasons given for the new organization is that the city and valley has reached that state of development where a fourth bank is necessary.

NORDHAUS FIRM ADDS TO BEAUTY OF GOLD AVENUE

The progressive and live firm of Nordhaus and Sons located on Gold avenue, has under way a most imposing addition to the many attractive store fronts of the commercial district of Deming.

This firm is improving the business section of the city by installing in its spacious show windows artistic mirrored and paneled back grounds of German plate glass.

Christian Church

Cor. Platinum and Hemlock Sts. Bible School at 9:45 a. m. Communion and preaching at 11 a. m.

This is to be our Jubilee, as we will burn the mortgage, recently paid. Special music and come with us and we will do you good. Endeavor at 6:30 p. m.

New Suit Filed

The Ellison Furniture and Carpet Company, incorporated, of Fort Worth, has brought suit in the district court through its attorneys Ely and Watson for the sum of \$566 and the foreclosure of a mortgage on one bay stallion known as "Fast News" against C. A. Means.

DEMING BOSTERS STIRRED UP ALAMOGORDO CITIZENS

Alamogordo.—Using six automobiles, Alamogordo enthusiasts drove the Deming publicity and development experts all over the Alamogordo valley last Wednesday to watch the pump-out plants in operation.

In the Deming party were: Willard E. Holt, secretary of the Deming Chamber of Commerce; State Senator C. J. Laughren, J. W. Dymond and L. C. Thompson and the Southwestern railroad's agricultural agent, R. S. Trumbull.

A mass meeting was held tonight. The court house was filled, notwithstanding that a steady rain was falling.—El Paso Times.

Mrs. Olive Miller left Tuesday for Hueley, where she will make her home.

PARTY OF EASTERN INVESTORS ARE HERE LOOKING OVER MIESSE LAND

Markets For Irrigation Bonds Somewhat Easier, Mr. Miesse Says. Will Organize Development Association For Non-Resident Investors.

C. E. Miesse and party of investors and others from Eastern points, arrived in Deming last evening and are today on the 10,000-acre tract east of the city making selections.

Mr. Miesse states that he has arranged with R. H. D. Thompson of this city, who has been in the East for the past month, to till the crops for those investors who are unable to come here this season.

More than \$40,000 worth of bonds of the Southwestern Alfalfa Farms Company have recently been sold, and the work on the 3,000-acre tract will be pushed, according to Mr. Miesse.

EVERYMAN'S GARDEN, AND HOW IT SHOULD BE PLANNED

(From The Country Gentleman)

There is an old saying that a man without a plan is like a ship without a rudder. It is so with a gardener. Before spring work begins, even before the seed is bought, the gardener should know definitely just what he is going to raise, where he is going to put it, and how he is going to plant and care for it.

C. B. ROSSER WILL OPEN UP-TO-DATE DRUG STORE

C. B. Rosser, who has been away from Deming for some months but who was formerly connected with the Kinneer Drug store, will open a new pharmacy on Pine street within the next thirty days.

Mr. Rosser states that he has purchased an entirely new set of fixtures and that his stock will also be entirely new. Mr. Rosser is known as a live young business man of integrity, and there is little doubt but that he will make a great success of the new venture.

A rural route south of Deming, covering 32 miles, has been laid out by Postoffice Inspector P. J. Moran, of Albuquerque, assisted by Postmaster Foulkes and George McCann. There are more than the required number of families in the district necessary for the establishment of such a route.—El Paso Times.

A SECOND 5,000-ACRE UNIT IS UNDER WAY

Rio Mimbres Irrigation Company Has Already Fully Developed First 5,000-Acre Subdivision.

LAND STILL HELD FROM SALE

Policy of Organization to Bring Plots to High State of Cultivation Before Selling to Buyers.

Wells are being drilled on the second unit of 5,000 acres of land being reclaimed on the 100,000-acre tract of the Rio Mimbres Irrigation Company northwest of the city.

UNIFORM EQUIPMENT

Roads are now being made intersecting the tract in every direction and enclosing every 40-acre plot. The land is being plowed by tractors. Six drop drills are busy constructing the wells under the supervision of Chief Engineer E. E. Baker.

MODEL CAMP

As a preliminary to the first development E. H. Bickford, local manager for the company, laid out a model camp at Spalding. This is quite a respectable sized village in point of the number of houses and tents, and the town is equipped with electric lights, water-works, and all the latest means of sanitation.

BEST BACKING

The reclamation of this land is the pet scheme of A. G. Spalding, the famous sporting goods man, and L. G. Fisher, the rich paper bag manufacturer of Chicago.

MIMBRES VALLEY FARMERS' ASSOCIATION WILL MEET

The stockholders of the Mimbres Valley Farmer's Association will meet at 10 o'clock Saturday morning, February 28, at the county court house.

Another Editor

A baby boy was born early this morning to Mr. and Mrs. Clyde Earl Ely. Mother and child are well.

WOMAN'S CLUB NUMBER AT CRYSTAL BIG SUCCESS

A large and appreciative audience gathered at the Crystal Theater last night to hear the Weatherwax Brothers, who appeared here under the auspices of the Deming Woman's Club.

Another Editor

Everyone, who attended, considered themselves most fortunate in being able to hear the excellent program given. The Weatherwax Brothers are not only skilled musicians, but they are excellent vocalists as was evidenced by the numerous selections rendered as a quartet which were harmonious and pleasing.

The readings of William Weatherwax were especially good as was also those of the younger brother Lester. Their trumpet quartet selections were greatly appreciated and the entire program was very pleasing and their various selections were appropriately chosen.

BAPTIST CHURCH TO BE ENLARGED IN NEAR FUTURE

The First Baptist church building will soon be remodeled to accommodate fifty more persons in the main section, a new Sunday School room will be added, and an arch will connect the north and south walls.

Little Son at McElroy Home

Mr. and Mrs. T. E. McElroy are rejoicing over the arrival of an eight-pound baby boy at their home last Saturday night.

Moose to Have Street Fair

Advance Agent Williams of the Campbell Carnival company, was in the city this week and signed a contract with the local lodge of Moose for a street carnival in Deming March 2 to March 8.

CHOOSING THE VARIETIES OF FRUIT TREES ADAPTED TO CERTAIN SOILS

Prof. T. R. Day Gives Sound Advice as to Methods of Planting, Care, Pruning, and Irrigation. Much Harm Done by Incorrect Tillage.

In the selection of a suitable plot for an orchard, the kind or kinds of fruits to be grown, should be considered. For peaches, apricots, plums, cherries, the lighter sandy or mixed soils underlaid with a clay or pervious subsoil will give the best results.

Another Editor

Having selected your location, the next thing in order is the preliminary preparation. If the plot has been under cultivation for a season or longer, and has had one or more plowings, and is clean of stubbles, about the only thing necessary is to put on a thorough mulch by using a disc harrow, followed with a drag, or Aeneas harrow.

Another Editor

The oil sales during the past month are reported to show a healthy condition of activity looking to a boomer year for the irrigationists season.

Another Editor

The Deming Woman's Club deserves unstinted praise for their wise selection of attractions.

Another Editor

The Dymond Agency is installing a model pumping plant at the office on Gold avenue.

Another Editor

A new pumping plant is being installed on Mrs. Raithe's land eight miles south of the city. The engine develops 30-h. p. and the pump will lift 1,000 gallons of water a minute.

# EASY MEND



(Greatest Little Invention Of Age)

**EASY-MEND RIVETS** are the invention of a practical tinsmith and hardware man of 28 years in the business. These Rivets are the result of much study and experimenting on his part. To get something that would **MEND GRANITE, AGATE, TIN, ENAMEL and KITCHEN WARE, ALUMINUM, COPPER and SHEET IRON**, and yet be so simple that any one could see at a glance its usefulness, simplicity and inexpensiveness. "Easy Rivets" are composed of a blending of metals. They are made into rivet form as convenient mender. Useful and handy for the well to do, and within reach of the poorest, and neither of the above would be without Easy Mends for five times what we ask for, after seeing them demonstrated. "Easy Mend" Rivets are just what you have been looking for. Thousands of pieces of granite ware have been thrown away with holes in them, for you did not know they could be fixed. Simple. Just put a Rivet in the hole and hammer it down. Any child can use "Easy Mends."

**NO HEATING REQUIRED.** A perfect little mender at practically one (1c.) cent a mend. **WILL NOT MELT OUT.** **IMPERVIOUS TO FOOD ACIDS.** J. P. Morgan said "Only the poor disdain the small economics." He saved half sheets of letter paper, though he was worth millions. Show your thrift by using Ready-Mends. By a special contract with the inventor of Easy-Mends **THE GRAPHIC HAS PURCHASED A LARGE SUPPLY AT A VERY LOW FIGURE** in order to introduce them in this section.

## GIVEN FREE TO SUBSCRIBER OF THE GRAPHIC

- 25c box with the Graphic for six months for : : : : : \$1.00
- 50c box with the Graphic for one year for : : : : : \$2.00
- 50c box goes with each yearly back subscription Paid
- 50c box goes with each yearly renewal
- 25c box goes with each six months' renewal
- 25c box given with compliments of the Graphic management to every person who has paid a subscription since January 1 and who will call at the office.

Instead of buying a new pot, mend the old one perfectly with Easy-Mends and put the dollars in the bank. Ready-Mends are not foolish toys; they do the work, and absolutely save hundreds of dollars in household expense.

# THE DEMING GRAPHIC

## SOLVING THE QUESTION OF MARKETING

The many difficult and complex problems that must be solved before present waste and loss in getting food from the producer to the consumer can be avoided were discussed in detail recently by representatives of the Department of Agriculture.

David F. Houston, Secretary of Agriculture, opened the discussion by pointing out that it is difficult to decide whether the problems of production or of distribution are the more difficult, although in his opinion those of distribution are at the present time the most urgent. In many communities, further production, he stated, is discouraged by reason of the fact that the product can not easily be marketed or because they are marketed at a loss. Farmers send commodities by consignment to certain central markets and instead of securing a profit on the shipment find they are compelled to send checks to cover the expense. In many cases, Secretary Houston stated, products are sent out rather blindly to great distributing centers and then not infrequently are sent back over the same route to markets which need them. One of the great problems, he stated, was to assist groups of producers to find the best nearby local markets. This among other things would greatly relieve transportation agencies which undoubtedly are now unnecessarily taxed by haphazard and chaotic methods of marketing.

Continuing, Secretary Houston said: "There is so much interest so much excitement—that it will be very easy to do things hastily and to go in a wrong direction. Wrong steps will be fatal. They will create lack of confidence and hamper us in attempting to solve our problems.

Unquestionably, we are confronted with great difficulties, but we must overcome them. The farmers must be induced in particular communities to develop staple products, to standardize them, to prepare them properly for market, to study what market to reach at a given time, and the best and most economical method of shipping the product. Nothing less than concerted action will suffice. The individual farmer can not solve the problem. He can not sufficiently control the problem of production or of machinery for marketing or the transportation facilities.

Of course, I am not speaking of concerted action which shall have for its object the establishment of a closed market or the fixing of prices.

I imagine we shall not accept such a principle in agriculture any more than we would in manufacturing. It is as unnecessary as it would be undesirable. I am simply suggesting the introduction of business into farming for pure economic efficiency. The results of this will be beneficial to the producer as well as to the consumer.

We shall act as speedily as possible. We shall zealously undertake to discover all the essential facts. At the earliest possible moment we shall disseminate what information we have, and when the proper time comes shall undertake to make an educational demonstration. In this work, as in other directions, we hope to cooperate with every useful public agency. We are now preparing to undertake cooperation in an experimental way with the Post Office Department. We shall work in as close harmony with the State colleges as possible and shall avail ourselves of all assistance from college departments of marketing and from State marketing bureaus.

**SHIPPING IN CARLOAD LOTS.** Charles J. Brand, Chief of the Office of Markets, then took up the discussion. "Under the heading of 'Cooperative production and marketing' he said:

There seems to be no question that efficiency in marketing and distribution can be secured only by a method of getting producers together so that they can handle their products in other than fractional lots. They must ship in car lots, practically, to get the advantage of large markets, lower railroad rates, and similar advantages. There is not a great deal of information available at present for groups of producers who wish to get together. For that reason it is necessary to make a study of cooperation as it exists in the United States today, to collect constitution, by-laws, a knowledge of the necessary machinery, and to prepare bulletins which will show producers how they can get together. At present they do not know what they may do and do not know what others have done and are doing. There is a great deal of cooperation in this country but it is scattering. The department therefore, must collect this information and make it available. This must include a study of the methods of accounting and auditing used by organizations which have made the greatest success. The department will go so far as to work out actual forms to be used by these

associations. In addition the department is assisting universities and colleges in outlining courses on cooperation and marketing.

### Card Of Thanks

To Friends: Mr. and Mrs. A. W. Bridgeman wish to thank the many friends, including the attending physicians Dr. F. D. Vickers and Dr. R. F. Stovall, who so kindly assisted them during the painful illness of their little daughter Mary.

### IOLA ITEMS

The Rev. Land, who preached a fine sermon on Sunday morning and again on Sunday evening, brought consolation to his hearers when he announced that his field of activity would be Hachita instead of Iola. Bro. Land has won many friends and will be greatly missed.

Our teachers gave a dinner in honor of Bro. Land. They again showed that they are past mistresses in the art of entertaining. Among those present were Messrs. Colt, Gibson and Danse, the Misses Wykoff, Mott and Phillips and the Rev. Mr. Land with Messrs. Gibson, Phillips and Wykoff.

Mr. Garnet Gibson brought his brother Sam and wife from Tucson last week and after a few days rest in Deming made arrangements for their stay at the Mashied O ranch. Mr. S. Gibson stood the trip quite well and is glad to be near his brother and sister again. Everybody hopes he will improve rapidly.

Some of our young folks had a fine time at the dance at Myndus.

The slight rain which started Monday night was certainly very welcome.

W. H. McDonald, a mining man of Cook's Peak district, was in the city Wednesday on business.

Mitchell D. Pierce and wife of Miami, Fla., arrived in the city Saturday. Mr. Pierce is an expert land man and will investigate land in this section with a view of investment.

J. W. Pinkerton, Jr., E. T. Ham, and wife, Dr. O. J. Westlake, R. E. Jones, Mr. and Mrs. E. A. Layne, Miss Mamie McCulloch, and Miss Mary Thomas were members of a jolly automobile party that came down from Silver City Sunday to spend the day riding in the valley.

## "PITTSBURGH PERFECT"

### CHICKEN AND RABBIT FENCE

Protects your poultry from chickens and rabbits. Hats, dogs, cats, etc., cannot get through the fine mesh, nor can they dig through it. Will certainly keep the rabbit out of your garden.

Welded by electricity. The fine wires are only one eighth of an inch apart, and the top wires are four inches apart, and the whole thing is welded by electricity.

Welded by electricity. This produces a one-piece, welded mesh of metal. It is not to be confused with a standard stuff, which will rust through in a short time. No top rails or bottom boards required.

"Pittsburgh Perfect" Fences are made of special quality. Open for sale in all sections. Write for latest catalog.

Barb wire, hog wire, and staples. Complete line of farm implements, vehicles of all descriptions, blacksmithing and general repairs.

F. C. PETERSON.

DEMING, NEW MEXICO.



### PERSONAL

E. H. Bickford returned Monday from Santa Fe and Albuquerque where he went on business.

Madame L. Fletcher arrived here Monday from London, England, and is a guest at the Park Hotel.

H. G. Bush motored down to El Paso Saturday to meet and bring Mrs. Bush home. Mrs. Bush has been making an extended visit with her parents in Gameville, Texas.

Ira D. Johnson, a leading mining man of Clifton, Ariz., arrived in the city Monday on his way to Paywood Hot Springs, where he will stay for a few months.

W. D. Cole and C. F. Gross of Oakland, Calif., arrived Monday for the purpose of looking over the lands of the valley with a view of a permanent location.

A. C. Beck, representative of the Kleine Production company of New York, was in the city last week arranging for the showing in Deming of that famous six-reel film "Last Days of Pompeii."

**GRAND Masquerade Ball**  
**CRYSTAL THEATER**  
**SATURDAY NIGHT, FEB. 21**  
 Special Tango Instructors will teach and exhibit this dance during the evening.  
 Gentlemen \$1.00 Ladies Free  
**GRAND MARCH AT NINE O'CLOCK**

Roy Moody of Santa Rita, was a visitor to the city Monday.

Mrs. C. L. Shell of Georgetown, Texas, and T. A. Shell of Silver City stopped over here Tuesday on their way to Silver City, where they will spend the winter.

Miss Mollie Wright of Hurley, came down Tuesday for a short visit with friends.

Mr. and Mrs. B. T. Appley of Danville, Va., with their son Forest, were visitors to the chamber of commerce Monday.



You'll find this Market always ready to fill your every want in choice

Poultry, Steaks, Chops, Roasts, Hams, Bacon, Sausage

at the very lowest prices at which really excellent quality can be obtained.

And, you'll find this market always clean and sanitary, and its help most courteous and prompt.

**HENRY MEYER**

PHONE 49

**HING LEE**  
Five new stock of Staple and Fancy Groceries Also Best Candles, etc. CHINESE AND JAPANESE ARTICLES  
At lowest prices  
Hing Lee Building - Silver Ave. Deming, New Mexico

**JAN KEE**  
Dry Goods Groceries  
Birtrang Bldg. N. Silver Ave.

**J. G. Weaver & Son**  
WELL DRILLERS  
would like to figure with anyone wanting first-class work at a moderate price.  
Box 371 Deming, N. M.



**Snow Drift**

Insist on pure Snowdrift shortening, the king of vegetable fats; made by Southern Cotton Oil Co., New York, New Orleans, Savannah, Chicago. At all groceries. t287

NOTICE FOR PUBLICATION  
Department of the Interior, United States Land Office at Las Cruces, New Mexico, January 23, 1914.  
Notice is hereby given that Alfred O. Snyder of Deming, New Mexico, who, on October 19, 1912, made homestead entry, No. 02662, for Northeast 1/4, Section 25, Township 24 S., Range 10 W., N. M. P. Meridian, has filed notice of intention to make final three year Proof, to establish claim to the land above described, before B. Y. McKee, U. S. Commissioner, at Deming, New Mexico, on the 4th day of March, 1914. Claimant names as witnesses: Gust G. Wehmhoefer, Deming, New Mexico; Paulina M. Wehmhoefer, Deming, New Mexico; Harry H. Richardson, Deming, New Mexico; Richard B. Hayes, Deming, New Mexico. JOSE GONZALES, Register. January 23 to February 20.

**MIMBRES HOT SPRINGS**  
(Postoffice, Sherman, N. M. 40 Miles from Deming)

Dr. R. F. Stovall, resident physician. Water supplied from 21 hot springs. Bathing in these mineral waters is especially beneficial for blood diseases and rheumatism. Beautiful scenery. First class accommodations. Table supplied with fruits and vegetables of the season. Rates reasonable.

Write or Phone Mimbres Hot Springs

Jim Kealy was in the city the early part of last week from Tucson, Ariz., where he was slightly injured in a railroad wreck. He is resting at the Mimbres Hot Springs for a few days.

**TOOT & DANIEL**

New and Second-hand Goods

General Repair Shop, Bicycle Parts Specialty

For a **REAL HOME** See **E. F. MORAN**  
He builds them Phone 216  
Let him show you some homes he has built

**Stover Crude Oil Engines**  
**GRAY TURBINE PUMPS**

Separate Discharge  
Will go in 24in. hole  
High Efficiency, Easily Installed.

FULLY GUARANTEED  
**Blackham & Son**

Irrigation Experts Gold Avenue

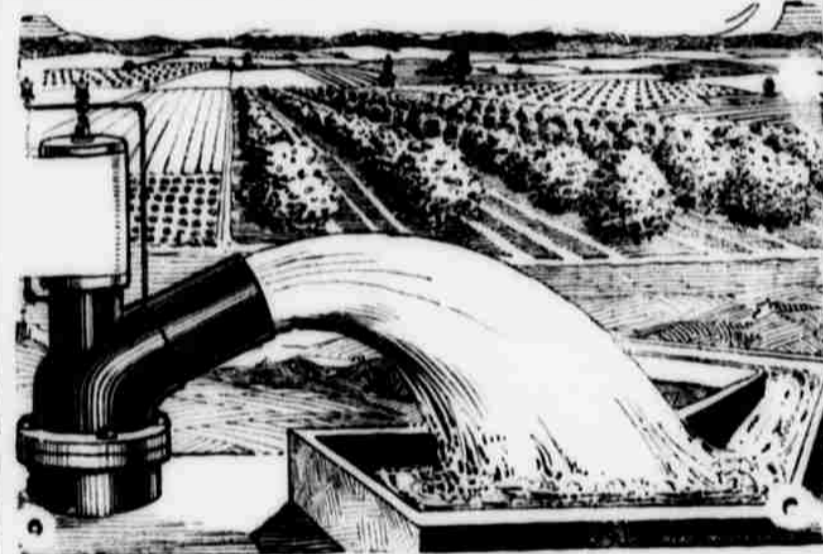

**Layne & Bowler Pump and Fairbanks-Morse Engine**

The makers of the Layne and Bowler Pumps are familiar with the conditions of this region and the tests of efficiency made right here show the Layne and Bowler to be superior to all other pumps.

The Fairbanks-Morse Engines are acknowledged to be superior for irrigation purposes. Users of these engines have a minimum amount of "engine trouble."

**New Mexico Implement Co.**

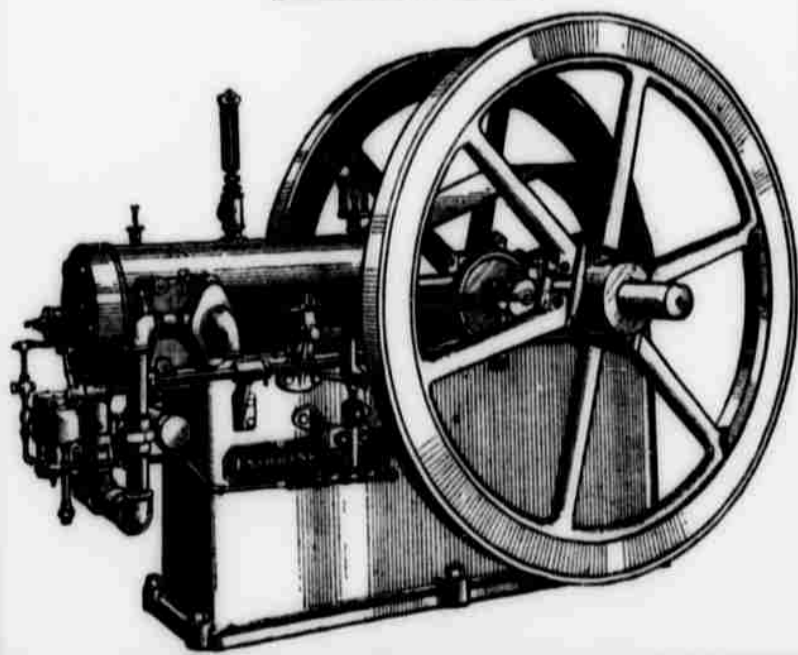

**THE FAYWOOD**

HOT SPRINGS

The CURE for SCIATICA, and GOUT

and all forms of RHEUMATISM  
**T. C. McDERMOTT,** Proprietor.  
**DR. L. F. MURRAY,** Resident Physician

FAYWOOD HOT SPRINGS, NEW MEXICO.

Ten Reasons Why You Should Buy a Bauer Engine

- No packing is used—which means no leak.
- Ignitor constructed so that it is self-clearing.
- Easy to start—your wife can start a Bauer.
- Low fuel consumption.
- No expert required to keep the Bauer running.
- Simplicity of construction.

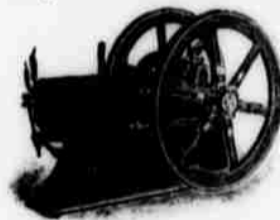

- Four-cycle-hit and miss type.
- You can do your own adjusting, if anything should get out of order.
- Will burn low grade oil.
- Long life—guaranteed for five years.

We are also exclusive agents for the Van Vey pump.  
Drop me a postal card if interested in a good reliable engine.  
The price is right.

**E. W. BAUMANN,** Sales Agent.

LUXOR ITEMS

Mary Bridgeman, who was accidentally shot in the right eye last Saturday, was sent to Deming and from there to El Paso, where she will be operated upon.

Mr. Lucas, the well-man from Iola, called upon J. H. Simpson last week.

Mrs. A. L. Bridgeman and Mrs. Anderson accompanied little Mary Bridgeman to El Paso.

A. E. Sipes has a shallow well which seems to be extra good.

John Goddard has planted ten acres of wheat and is breaking forty acres more for various crops.

Mrs. R. A. Boddyfield, who has been ill for some little time, has recovered and is again teaching.

The Rev. J. D. Henry preached at the Luxor school house last Sunday to rather a large congregation.

George Reed was in Deming last week on a business trip.

John White has moved to the old smelter property, where he will act as watchman.

Carl Ferguson and Jud Simpson have been overhauling Case's pumping plant getting ready for irrigation.

A. L. Dunlap is putting in a well.

Society Holds Meeting

Sam T. Clark, Deming's member of the New Mexico Board of Managers of the San Diego-Panama Exposition, received word Monday of the permanent organization of the New Mexico society of former residents of New Mexico now living in San Diego.

The meeting was held in the blue room of the U. S. Grant Hotel, and J. L. Hineckly, a member of the New Mexico constitutional convention, and former cashier of a bank at Hagerman, was elected president; J. A. Williams, secretary; J. J. Davidson, first vice president; Mrs. George Tracy, second vice president; Miss Alice Heather, corresponding secretary, and T. L. Johnson, treasurer.

Shooting at Hachita

A shooting affray between Matt Burts, formerly a cowboy in the employ of the Victorio Land & Cattle company, and George Johnson, a cook employed by the same company, last Wednesday in the vicinity of Hachita, caused considerable excitement for a time. It is alleged that the men opened fire on each other, each firing five or six shots. Johnson was shot in the chin and powder burned on the arm. The cause of the shooting is not known and it is reported that Johnson's wounds are not serious.

OFFICE OF COMMISSIONER OF PUBLIC LANDS, STATE OF NEW MEXICO.

Notice for Publication of Public Land Sale.

Santa Fe, N. M., February 4, 1914.

Notice is hereby given that, pursuant to the provisions of an Act of Congress approved June 20, 1910, the Laws of the State of New Mexico, and the rules and regulations of the State Land Office, the Commissioner of Public Lands will offer at public sale, to the highest bidder at 10 o'clock, a. m., on Tuesday the 21st day of April, 1914, in the town of Deming, County of Luna, State of New Mexico, in front of the Court House therein, the following described tracts of land, viz:

The N 1/2, SW 1/4, Sec. 25, 26, NE 1/4, Sec. 26, SW 1/4, Sec. 31, all of Secs. 22, 33, 34, 35, 36, Township 24 South, Range 6 West; S 1/2, NW 1/4, N 1/2, NE 1/4, Sec. 1, all of Secs. 2, 3, 4, 5, Lots 1, 2, 6, 7, 8, SW 1/4, NE 1/4, SW 1/4, SE 1/4, Sec. 6, all of Secs. 17, 18, 19, 20, 21, 22, 23, 24, 25, 26, 16, 17, 18, 19, 20, 21, 22, 23, 24, 25, 26, 27, 28, 29, 30, 31, 32, 33, 34, 35, 36, Township 25 South, Range 6 West; all of Secs. 1, 12, 13, 24, 25, 36, Township 25 South, Range 7 West; N. M. P. M., containing a total of thirty thousand, nine hundred and seventy four and fifty nine hundredths acres (30,974.59) more or less, according to the government survey thereof, and subject to the conditions and reservations made by law and those contained herein. No bid will be accepted or considered for less than three dollars (\$3.00) per acre for this land, which is the appraised value thereof. The improvements on this land consist of one adobe house, one ground tank, one windmill and tower, about 180 feet of 2 1/2 and 3 inch pipe, two pump cylinders, one well 110 feet deep, about 20 feet well casing 6 inches, 6 miles 4 wire fence, 1 corral, a total value of \$1,177.00. In addition thereto, the bidder must also pay for the improvements which exist on the above described land, at the appraised value, the above tract will be offered in its entirety.

The Commissioner will also offer at the same time all of Secs. 16 and 26, Township 21 South, Range 10 West, also Sec. 2, Township 22 South, Range 10 West, containing nineteen hundred and seventeen and fifty two hundredths acres, (1917.52) more or less; no bids will be accepted or considered for less than three dollars (\$3.00) per acre, there are no improvements on this land; this tract will be sold in its entirety.

The Commissioner will also offer for sale all of Sec. 12, W 1/2, Sec. 13, all of Secs. 14 and 19, Township 23 South, Range 5 West; E 1/2, SW 1/4, Sec. 25, all of Sec. 26, Township 23 South, Range 6 West, all of Secs. 1 and 2, N 1/2, SE 1/4, NE 1/4, Sec. 11, N 1/2, SE 1/4, Sec. 12, Township 24 South, Range 5 West, N. M. P. M., containing five thousand, three hundred and eight and seventy three hundredths acres (5,308.73) more or less. No bids will be accepted or considered for less than three dollars per acre. There are no improvements on this land, and this tract will be sold in its entirety.

The Commissioner will also offer for sale, Sec. 26, Township 24 South, Range 7 West, N. M. P. M., containing six hundred and forty acres (640) more or less. No bid will be accepted or considered for less than five dollars (\$5.00) per acre. There are no improvements on this section.

The Commissioner will also offer for sale all of Sec. 2, Township 23 South, Range 9 West, containing six hundred, thirty eight and sixty hundredths acres (638.60) more or less; the N 1/2, SE 1/4, E 1/2, SW 1/4, Sec. 2, Township 24 South, Range 6 West, containing five hundred, sixty and 24 hundredths (560.24) more or less; also Sec. 26, Township 26 South, Range 9 West, containing six hundred and forty acres (640) more or less; also Sec. 26, Township 26 South, Range 10 West, containing six hundred and forty acres (640) more or less; also Sec. 16, Township 23 South, Range 8 West, containing six hundred and forty acres (640) more or less; also Sec. 2, Township 23 South, Range 7 West, containing seven hundred, forty four acres (744) more or less; also Sec. 16, Township 23 South, Range 7 West, containing six hundred and forty acres (640) more or less; also Sec. 26, Township 24 South, Range 10 West, containing six hundred and forty acres (640) more or less; also Sec. 16, Township 25 South, Range 10 West, containing six hundred and forty acres (640) more or less; also Sec. 16, Township 26 South, Range 10 West, containing six hundred and forty acres (640) more or less; also Sec. 36, Township 23 South, Range 11 West, containing six hundred and forty acres (640) more or less; also Sec. 16, Township 24 South, Range 10 West, containing six hundred and forty acres (640) more or less; all of Sec. 32, Township 23 South, Range 10 West, containing six hundred and forty acres (640) more or less. There are no improvements on the above described sections. Sec. 2, Township 23 South, Range 8 West will be offered for sale, this section containing six hundred, forty and forty eight hundredths acres (640.48) more or less. The improvements on this section consists of some fencing to the value of \$100. Also Sec. 16, Township 25 South, Range 9 West, containing six hundred and forty acres (640) more or less. The improvements on this section consists of 2 wells, windmills, pumps, pipes, tanks and corrals, to the amount of \$648. All of Sec. 16, township 28 South, Range 7 West, containing six hundred and forty acres more or less, the improvements consist of one well and fencing to the amount of \$300. No bids will be accepted or considered for less than \$10 per acre, which is the appraised value thereof, and in addition thereto, the bidder must also pay for the improvements which exist on the above described land, at the appraised value. The above described school sections may be sold as a whole or by legal subdivisions, at the discretion of the Commissioner.

The above sale of lands will be subject to the following terms and conditions, viz:

The successful bidders must pay to the commissioner of Public Lands, or his agent holding such sale, one-tenth of the price offered by them respectively for the land, four per cent interest in advance for the balance of such purchase price, the fees for advertising and appraisal and all costs incidental to the sale herein, and each and all of said amounts must be deposited in cash or certified exchange at the time of sale, and which said amounts and all of them are subject to forfeiture to the State of New Mexico if the successful bidders do not execute a contract within thirty days after it has been mailed to them by the State Land Office, said contracts to provide for the payment of the balance of the purchase price of said tracts of land in thirty equal annual installments, with interest on all deferred payments at the rate of four per cent per annum in advance, payment and interest due on October first of each year, and such other conditions, obligations, reservations and terms as may be required by law.

The Commissioner of Public Lands, or his agent holding such sale, reserve the right to reject any and all bids, prior to the issuance of contract.

Possession under contracts of sale for above described tracts will be given on or before October 1st, 1914.

Witness my hand and the official seal of the State Land Office, this 4th of February, 1914.

**ROBERT P. EKVYEN,** Commissioner of Public Lands, Feb. 6 to April 17.

Telephone Line Finished

The telephone line between Deming and Columbus has been finished and is in operation under the management of Hugh Ramsey, who was one of the principal promoters. Connections are being made with most of the farmers in the valley between Deming and Columbus and arrangements are being planned to connect with the Mountain States Telephone company which will give subscribers along the line long distance service to El Paso, Santa Fe, Albuquerque, Douglas, and other New Mexico and Arizona points.

**WILLIAM BANSEMER BUYS BIG FARM NEAR MIESSE**

W. G. Bansemmer of El Paso, representing Sprague-Warner & Co., arrived in the city Saturday. He is proudly showing a letter that he received informing him of his firm making the poor people of Chicago a present, during the recent cold weather, of 36,000 cans of provisions.

Mr. Bansemmer is now one of the leading citizens of the Paso City and was at one time a resident of New Mexico for several years, before he went to Torreon, Mexico, where he was a leading merchant previous to the last revolution. He with Dr. W. R. Jamieson, now residing in El Paso, and Richard Pfeiffer, at present a merchant of Nogales, Ariz., were presented with medals and letters of commendation by the Chinese emperor, for their heroism in saving a large number of Chinese residents from the fury of the mob that sacked the city at the time of the overthrow of Diaz.

Although Mr. Bansemmer is a resident of El Paso, he is well known in Deming and this section of the country and has a 440-acre farm east of the city adjoining the famous Miesse tract, which is being so thoroughly developed. He is also a member of the Deming Chamber of Commerce and a thorough Deming booster.

**SOUTHWESTERN DOES GOOD BUSINESS IN NEW MEXICO**

Santa Fe.—The El Paso & Southwestern Railroad system, even though it is not a transcontinental line, has been doing a very profitable business in New Mexico, as is apparent from the figures just compiled by the state corporation commission. Next to the Santa Fe it has the greatest mileage in New Mexico, a total of 694.55 miles. Yard and track siding make 124 miles of additional track. The freight revenue last year amounted to \$5,174,840.51. The passenger revenue was \$1,800,673.06, making a total income of \$6,243,739.39. The operating expenses for the same period were only a little more than one-half of that amount, or a total of \$3,397,859.52. The taxes paid in New Mexico exceeded one-fourth of a million dollars or a total of \$250,012.19. The passengers carried were 201,539, or 26,292,979 carried one mile. The freight carried was 2,779,012 tons, or 609,240,222 tons for one mile. — El Paso Times.

**TUNIS AND RED MOUNTAIN**

Messrs. Henegy and Lamou report that they are making progress on the well that they are digging for Mrs. Mary Luke. They dug sixty-two feet and it looks as if the well will be a great success.

At a recent meeting of the Red Mountain Literary Society, the chair appointed the following committees: A committee to look after the general welfare of the club and to attend to all business that does not come under the supervision of the regular committees: James Brown, Mr. Conwell, and Miss Evans.

A committee to arrange a program for the first meeting in March: Mrs. Conwell, G. J. Chandler, and Miss Ethel Sylvanus.

Miss Wilson of Texas, is visiting her sisters, Mrs. Short and Mrs. Nies. Miss Wilson will remain at Red Mountain for two weeks.

R. G. Magee is clearing land on his Red Mountain ranch.

J. W. Sharp is still trapping and we hear that he is meeting with marked success.

On last Sabbath, Feb. 15, we had the pleasure of again listening to an interesting sermon by the Rev. J. D. Henry, the popular Presbyterian clergyman. As usual, the Tunis school house was well filled.

Edward Resener has been appointed head bell boy at the Harvey Hotel.

Do you read the Graphic?

(Continued from first page)

country in following the eastern methods often do more harm than good by ploughing their lands late in the season and failing to follow immediately with a thorough harrowing, conserving the moisture. Our native soils are so fertile that heavy crops may be produced with very little cultivation, if only due consideration is taken to conserve the moisture. But the subject of correct ploughing is of such great importance, if desired, I may contribute a special article on this later.

"In setting an orchard, we should not forget that it is to be a permanent improvement like building a house, and, therefore, it should be well considered and laid out. A well planted orchard is a thing of beauty and should be the pride of its owner and the admiration of all who see it. Line your plot and place stakes at the places for the trees. Unless it is found necessary to blast the holes, they should not be made until ready to set the trees, let the digging and setting go on together. If the holes are made too long beforehand, much moisture will be lost. In well adapted soil, it will not be necessary to make the holes any larger or deeper than necessary to accommodate the trees, after a thorough pruning of the roots usually about eighteen inches in diameter and deep enough only to let the tree into the ground about four inches deeper than it stood in the nursery. There is practically no advantage in larger holes, and when made, the loose earth is thoroughly packed back on to the roots, heavy losses may result from drying out.

"Upon receiving your trees, heel them out as quickly as possible, and take them up only as you set them. Be careful to prevent the drying out of the roots. Many trees are lost by neglect in this particular. When the hole is ready, take the tree, investing some, and cut the principal roots from the underside to about five to six inches. Cut out all the small or hairlike roots. Put in a shovel of moist top soil and place the tree, fill about half water and best soil, packing around the roots thoroughly with the hands. If it is a good season, no water will be needed, but if the soil is dry, put in sufficient water to settle the dirt. Now fill with good top soil, and pack well to the top, leaving a good, dry mulch over the top. The ordinary soil is sufficient for trees. Never use barnyard manure, or other fertilizers on young trees, and raw manures never, except thrown upon the surface, in limited quantities, as a mulch. I have seen many young orchards killed by the use of raw manures.

"After setting a row, or you may wait until the setting is all done, cut the trees to a uniform height of not over eighteen inches for apples, and pears, peaches, and plums, may be cut lower. Standing by the tree, and lean it a little to the southwest, or the direction of the prevailing wind, or the direction of the prevailing. Very little of pruning should be done during the first season's growth. The young tree will do best, if all its limbs and leaves are left for the first year. Careful attention and thorough cultivation will be all that is required until the beginning of the second year.

"The number of trees to be used to the acre depends upon the kinds, and the conditions. Apples require the most room, and pears, peaches, plums, and etc., the least room. Apples, if planted alone, should be placed from twenty-four to thirty feet apart, but a better way is to plant them twenty-five to thirty feet, using an equal number of peaches, and plums as fillers. The tillers will pay for the cost of the entire orchard before the apples come into bearing. By this method, about 140 trees will be needed to the acre. With pears, dwarfs, may be used in the same manner as fillers, or placed in the rows, and require 200, 100 of each to the acre. Good yearling, or medium size two-year-old trees should be used. Examine your stock before receiving it to see that your trees are in good condition and free from all diseases."

Editor's Note. The next interview will deal with the subject of pruning and suitable crops for the orchard.

A. L. Jessup of Denver, Colo., came down from the Continental State Tuesday on his way to Douglas on a business trip.

J. F. Kreps of the U. S. Army, arrived from the East Sunday on his way to Fort Bayard, where he will spend the winter.

Miss Belle Twombly, cashier at the Harvey House lunch room, who has been ill for some time, has returned to work. During her absence her place was filled by her sister, Maude Twombly.

A. J. Boulware, a prominent merchant of Silver City, came down Sunday for a short visit.

## ∴ S. C. White Leghorns Win ∴

They lay all the year around and pay your debts for you.

Day-old chicks delivered any time this spring, which will live, thrive, and be profitable. These chicks are from good stock, and are thoroughly acclimated. They are hardy and take little care.

**JOE ROMANDINI,**  
PHONE 287, 1 long and 1 short. PEN SIX MILES EAST.

## Thos. J. Prichard Construction Co.

SUCCESSORS TO PRICHARD-GUNNING CO.

We buy our Lumber direct from Louisiana, thereby cutting out the middleman's profit

We have built some of Luna County's fine school buildings—our work speaks for itself.

Now working on the new buildings at the Townsite of Myndus, New Mexico

We also do street paving and build irrigation plants, and guarantee that you'll be satisfied.

Phone 51 214 Mills Building El Paso, Texas  
Temporary Office at Myndus

## Rumely Engines / The Combination American Pumps \ Perfect

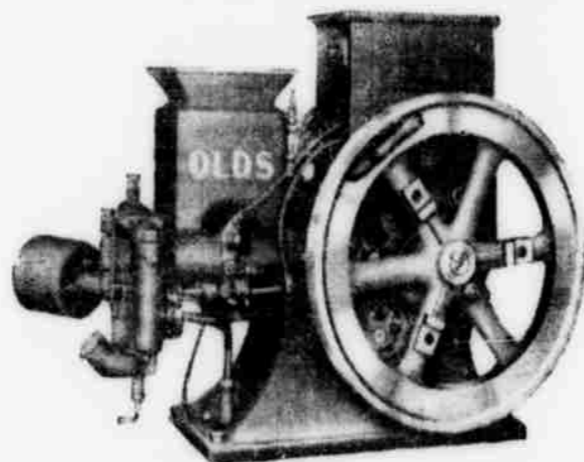

## Dymond Agency

### Control of the Woolly Apple-Aphis

The Woolly Aphis is recognized by the white, mold-like covering of its body. Above ground these insects damage young twigs and water sprouts principally. Below ground they puncture the roots and cause swelling to appear. The root form is active nearly all the year and so does the most damage; the aerial form is injurious only in summer. The young are born alive, so reproduction is very rapid.

Control:—From the roots of all trees to be planted dislodge the soil and examine for the aphides. Do not plant trees heavily infested. Otherwise dip the infested roots in hot water (130 degrees to 150 degrees F.), or in equally hot, strong soap suds.

The aerial form may be killed by a thorough wetting spray of about seven per cent kerosene emulsion, whale oil soap (one pound to six gallons), or commercial tobacco extracts. Lime-sulphur as used for a winter spray will kill the overwintering forms above ground. On trees with roots known to be infested, banding the trunks with tanglefoot will lessen considerably the root to top migration for it is only the wingless form that comes up from the root.

To control the root form remove the soil from about the roots to a depth of six to ten inches in a circle four to eight feet in diameter about the trunk. Apply ten per cent kerosene emulsion, tobacco extract (commercial or homemade), thoroughly wetting the soil, or a liberal amount of tobacco leaves or dust. Replace the removed soil.

A vigorous tree is more apt to resist the attack of the aphid. Young trees and trees poorly cared for are

most subject to attack. Keep the tree thrifty. Since the aphides migrate from the roots through cracks in the soil and spread along roots along cracks, thorough cultivation of the soil about the tree will close the cracks and check the spread. Again, the surface roots are the ones worst affected. The cultivation will tear up the non-desirable surface roots and take the aphides with them, at the same time making the tree root deeper.

The infestation seems to be less severe in sandy soil. Replacing the heavier soil with sand for a short distance about the trunk would provide a non-ravelling cover over the root—most readily affected and less on the root to trunk migration.

Northern Spy roots are held to be resistant to the aphid and may be used with success in the control of this pest.

D. E. Merrill,  
Station Entomologist.

A. E. Ryan, the druggist of El Paso, and Arthur Hawkenson of the McClintock Sign company of El Paso, stopped over here the latter part of the week in Mr. Ryan's Stutz "Bear Cat" on their way to Santa Monica, Calif., where they will take in the Vanderbilt Automobile cup race. After the race they will make a tour of California returning to El Paso in about two months. They will follow the famous Borderland route.

J. A. Root of Silver City, came down Monday and is calling on his many friends.

As Washington's Birthday falls on Sunday, the banks of Deming will be closed Monday Feb. 23.



BIG TRACTOR AT WORK

# HEALTH WEALTH HAPPINESS

That's about what an investment in one of our farms means. This is the healthiest place in the United States. Every kind of crops bring big returns and with health and easy money, you are sure to be happy. Write us to-day for particulars.

## Mimbres Valley Alfalfa Farms Company

Deming, - - - New Mexico

C. E. Miesse, Pres. Mimbres Valley Alfalfa Farms Company D. S. Robbins, Surveyor and Engineer

MIESSE-ROBBINS  
REALTY & ENGINEERING COMPANY  
MIMBRES VALLEY LANDS  
Chicago, Illinois OFFICES: Deming, New Mexico  
MAHONEY BUILDING

### LADIES

See **Spirella Corsets** before buying. I will call at your home and take accurate measurements. Perfect fit guaranteed.

Mrs. McQuillen  
402 Silver Avenue Phone 109

### PERSONAL

Albert G. Green of Albuquerque was a business visitor here Monday.

Mrs. E. W. Vellinott and Mrs. J. C. Boyd of Silver City, returned down Sunday and took dinner here.

Forest McKinley of the firm of Case and McKinley, who are extensive dealers in state lands, went to Silver City Monday on land business.

Charles Herriek came down from Denver, Colo., Saturday on his way to Douglas, Ariz., where he has mining interests.

J. F. Eyster, a mining man of Salt Lake City, Utah, arrived in the city Monday on his way to Santa Rita to visit relatives.

A. K. Stacy of Phoenix, Ariz., came in from the West Monday and will stop over a number of days looking over the valley.

Judith Parsons of Douglas, Ariz., in the city the latter part of last week creating old friends in Deming.

John W. Hill of San Antonio, Tex., is in the city looking over land in the valley.

W. B. and W. G. Hadlock of El Paso, motored up from El Paso Sunday and spent the day here.

Mrs. Eloise Campbell of Denver, Colo., arrived in the city Monday to visit relatives.

J. C. Costello, connected with the Selig Moving Film company of Los Angeles, Calif., is spending a few days in this locality looking over the field for the production of several photoplays.

Clayton Schenck, formerly cashier at the Harvey House, who resigned to go to his home, Saturday, at Burlingame, Kan., where he will live with his parents indefinitely.

George W. Wilson of San Antonio, and J. D. Schalek of Chicago, arrived in the city Monday and were guests at the Harvey House.

## Please the Whole Family!



Nothing pleases every member of the family as much as fine laundry.

Clean, sanitary well ironed laundry is a necessity, and that's the very kind

we turn out. Try us and be convinced.

New . Deming . Steam . Laundry  
Phone 87



Olive Oil,  
(Finest Oil Produced)  
Preserves,  
Jam,  
Jellies,  
and Catsup.

BEECH-NUT  
PEANUT  
BUTTER

A new line of  
Beech-nut Brand.  
Delicacies now on  
sale : : : : :

Big Demonstration and Free Beech-nut Luncheon every day next week  
DEMING MERCANTILE CO.

**SOCIETY**

**C. W. B. M. Meeting**  
 C. W. B. M. met with Mrs. William Jennings Friday, Feb. 13. The program was as follows:  
 Mrs. I. P. DeLong, Leader  
 Topic: "The Power of Gold"  
 Hymn, "Let the Lower Lights be Burnt"  
 Prayer by Mrs. Thompson  
 Hymn, "Stand up For Jesus"  
 Bible Lesson, 1 Cor. 9:5-15  
 Paper, "Power of Gold" by Mrs. Rawson  
 Story of "Aunt Emmeline's Mite Box" by Mrs. Scott  
 Paper, "Gifts" by Mrs. Bixler  
 "Reminiscences" by Mrs. Thompson  
 Roll call and Reading of Minutes of last meeting  
 Mrs. Winters was appointed assistant secretary. Sunday, March 1, was set apart for observance of C. W. B. M. Day. Special service to be held in the Christian Church at 11 a. m. A very delightful social hour was enjoyed by all. There were twenty-six ladies present and two of whom were new members.

**Valentine Party.**  
 Miss Edna Watson gave a Valentine party to a number of friends at her home 406 South Iron avenue last Saturday evening. A four course dinner was served and the dining room was tastefully decorated with miniature hearts and Cupids. The favors were heart-shaped boxes of candy. After the dinner the game of hearts was played for a time and then the party went to the home of Miss Mary Lou Swope where they indulged in Tango dancing. The following guests were present: Misses Gertrude Klotz, Mary Lou Swope, Peggy Taylor, Minnie Swope, H. Jarvis Williams, Charles Williamson, Arthur W. Brock and Loomis Taylor. The dinner was served by Miss Minnie Swope.

**Mask Ball Saturday Night**  
 The Grand Mask Ball, which is to be given at the Crystal Theater tomorrow night, will start with a grand march at 9 o'clock. Special arrangements have been made with a competent dancing teacher to teach the famous Tango dance at intervals during the ball.  
 The finest orchestra that can be secured will furnish music for the dance and masks will be sold at the theater for those who do not care to buy a full costume. Special floor managers have been engaged and the management guarantees that perfect order will be maintained during the evening. The price of admission is one dollar for gentlemen and ladies will be admitted free.

**Mrs. Arthur Raithel as Hostess**  
 Mrs. Percy W. Williams of El

Paso, and her sister, Miss Lottie Saunders of North Carolina, were guests of Mrs. Arthur C. Raithel last week. Mrs. Raithel entertained Wednesday afternoon and evening in honor of her guests. Twenty being present at each affair. Bridge was played in the afternoon and Hearts in the evening. Mrs. F. Tharmond made the highest score in the afternoon, while Miss Long and George Leffler won the evening honors. A 2-course luncheon was served at both affairs.  
 Mrs. Percy Williams lived in Deming some time ago, and was glad to welcome old friends here, and expressed a desire to live in this sunny once more.

**Art Class Meeting**  
 The Art Class will meet at the home of Mrs. J. G. Moir, 296 West Pine, next Monday Feb. 23. Miss Jansen will give one of her art lectures.

**C. W. B. M. Program**  
 The Ladies' Missionary Society of the Christian Church will give their annual C. W. B. M. Day program at the Christian Church, Sunday, March 1, at 11 a. m. The public is cordially invited.

**Wednesday Morning Muiscale**  
 The Wednesday Morning Muiscale will meet at the home of Mrs. A. W. Pollard, Feb. 25, at 10 o'clock a. m. The following program will be given:  
 Current Musical Events  
 "The Seeds of Puritan Music" by Mrs. McTeer  
 "Hey, Then, Up We Go" by Chorus  
 "The Beginning of American Music" by Miss Swope  
 "Ode to Columbia's Favorite Son" by Miss Heath  
 "Beginning of Secular Music in New England" by Miss Bolich  
 "Lilliburleo" by Chorus  
 "European National Songs" by Mrs. Pollard  
 "Ca. Ira" by Miss Hodgdon  
 "La Carmagnole" by Mrs. Graham  
 "Origin of Yankee Doodle" by Mrs. Donaldson  
 "Yankee Doodle" by Chorus

**New Telephone Exchange Manager**  
 Henry B. Hall, formerly manager of the local exchange of the Mountain States Telephone and Telegraph company, has resigned and will take a position with the First State Bank of Deming. R. L. Burgess, son of General Manager E. M. Burgess, who has been connected with the company at the home office in Denver, Colo., for a number of years, has been appointed in the place made vacant by Mr. Hall.

The Crystal Theater is going to have the time of its life Saturday night, and so is everyone who goes to the Masquerade Ball. Best of Grand March at 9 o'clock.

# Nordhaus'

Featuring the new arrivals in Spring Wash Fabrics. First advance showing in Ladies and Mens Suits, Millinery etc.

## BIG SATURDAY SPECIAL

IN THE MILLINERY DEPARTMENT

MISS TAYLOR WILL DISPLAY THE FIRST ADVANCE SHOWING IN MILLINERY, SOME OF THE SEASONS MOST STYLISH MODELS IN PATTERN HATS AT THE EXTREMELY ATTRACTIVE PRICE OF:

**\$4.95** **\$4.95**

Do not fail to see these clever hats. We expect to sell them all in this one day special. DO NOT COME LATE.



Exceedingly smart dresses in the new clothes--new styles--fine for house wear--street wear etc.. Big Showing at \$1.50 to \$10.00 each

### WASH MATERIALS

Among the large line of Wash Materials shown are the new combination weaves of Ratine and Crepe, fabrics that are exceedingly charming in both design and texture. You can surely supplement your wardrobe at this time to great advantage by the purchase of these new stylish goods.

15c to 95c a yard

### ANNOUNCEMENT

Miss Babcock wishes to announce to her lady friends that the new models in American Lady, Frolaset and Mme. Lyra Corsets are in and also expects within the next few days a complete line of Nemo Corsets. There is something "different" in these new models and Miss Babcock will take great pleasure in showing them to you. Corsets \$1.00 to \$8.50 each. Brassiers 50c to \$5.00 each.

### BIG WHITE SALE SPECIALS

For Friday, Saturday and Monday in Towels, 10c, 15c, 17 1/2c and 20c

# NORDHAUS'

THE STORE THAT SELLS WOOLTEX

Choose

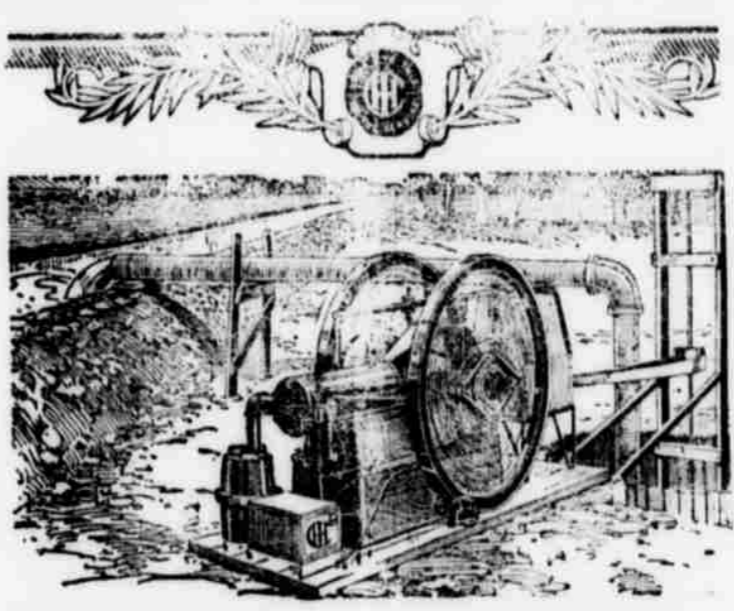

Wisely

The real business farmer is one who farms well and buys only the best irrigation machinery to aid him. With poor equipment the best farmer must fail. Everyone knows the INTERNATIONAL HARVESTER COMPANY'S line of Oil Engines and the company's system of conducting business. You get the best for the least outlay and you are always protected. This counts in the end for it means dependability and economy. These oil-burning engines include tractors portable and stationary for all purposes ranging in sizes from one to sixty horsepower.

### A COMPLETE LINE OF BEST FARMING IMPLEMENTS

This includes Manure Spreaders, Cream Separators, Disc and Moldboard Plows, Corn Planters and Cultivators, Disc, Spring and Peg-tooth Harrows, McCormick Hay and Harvesting Machinery, Binder Twine, Wagons, Carriages, Auto Trucks for city delivery and farm purposes, Barb Wire, Rabbit-proof Fencing, Blacksmithing and Repairing.

**F. C. Peterson,** DEMING, NEW MEXICO

## ONE BARGAIN A WEEK

(This means up to Friday afternoon of next week)

### COFFEE

|  |         |
|--|---------|
| Arbuckles Coffee   | 21c     |
| Eagle Coffee   | 22 1/2c |
| Peaberry Coffee (regular 35c)                                | 23c     |
| Statesman Coffee (regular 45c)                               | 34c     |
| Statesman Coffee is a steel cut and highest flavored coffee. |         |

F. C. PARRISH CO. THE SPOT CASH STORE.

## PAINTING, TINTING, PAPER HANGING

LATEST DESIGNS IN WALL PAPER FOR SALE

Olen Featherston, P. O. Box 416  
 Successor to A. A. DOUGLAS

# GRAND Masquerade Ball

## CRYSTAL THEATER

### SATURDAY NIGHT, FEB. 21

Special Tango Instructors will teach and exhibit this dance during the evening.

Gentlemen \$1.00 Ladies Free

GRAND MARCH AT NINE O'CLOCK

### PERSONAL

Fred Owen of Silver City, was a visitor in Deming last week on his way to El Paso to attend the baseball conference.

Jackson Agee, cashier of the American National Bank of Silver City, and T. L. Lowe, president of the City National Bank of Silver City, stopped over here a short time on their way home from El Paso, where they attended the conference with Secretaries McAdoo and Houston.

Blue Gerwin of Dolores, Colo., was in the city last week and bought 750 yearling cattle from ranchmen in the valley. Shipments will be made in May.

H. M. Jacobs of Sampson, Ala., a merchant of that place, arrived in the city Monday. Mr. Jacobs is in the furniture and hardware business and came to Deming for the purpose of opening up a store here if he can get a suitable location.

L. J. Knapp of Washington, D. C., is among the many visitors from the East, who are stopping off here this week.

Mr. and Mrs. C. E. Patterson of Boston, Mass., arrived in the city Sunday and will make Deming their home for the remainder of the winter season.

One pound, ninety, double sheets, heavy linen fabric finish paper, with twenty-five envelopes to match, 35c. J. A. Kinnear & Co. adv.

W. B. Clayton and wife of Dallas, Texas, were visitors in the city for a few days last week.

D. McCallister of Nevada, Ohio, was a visitor to the chamber of commerce Wednesday. Mr. McCallister is a prospective settler in the Mimbres Valley.

Mrs. H. O. Young of Santa Rita, was in the city for a short visit Tuesday.

L. G. Mehse of Boise Idaho, arrived in the city Monday and is looking for land in the valley.

J. W. Cook and wife of Chicago, are visiting friends here.

Stationery, the kind you like to write on. J. A. Kinnear & Co. adv.

Attorneys R. F. Hamilton and J. S. Vaughn went to Silver City Wednesday morning on a business trip.

Mrs. Nellie McNamara has sold her home near the high school and with her two children left Thursday night for her home at Ishpeming, Mich., where she will reside in the future. Mrs. McNamara was advised by her physician to go to a lower altitude.

A private car with a number of Santa Fe officials passed through the city Tuesday on their way to Santa Rita on an inspection trip. Those in the party were Vice President W. B. Story, General Traveling Manager F. B. Houghton, General Manager F. C. Fox, General Superintendent C. H. Bristol, and Division Superintendent F. E. Summers.

Entered at the Post Office as Second Class Matter. Subscription Rates.  
 Two Dollars per Year; Six Months, One Dollar; Three Months, Fifty  
 Cents. Subscriptions to Foreign Countries, Fifty Cents Extra

**ADVERTISING RATES:**

Fifteen cents a single column inch on monthly contracts with minimum  
 of eight inches, single column; eighteen cents a single column inch  
 for single insertions or less than four insertions; local column,  
 ten cents a line each insertion; business locals, one cent a  
 word; no local advertisement less than fifteen cents; no  
 foreign advertisement less than twenty-five cents;  
 card of thanks, fifty cents; resolutions of  
 respect, twenty-five cents an inch

DEMING, NEW MEXICO, FEBRUARY 20, 1914

**COMMERCIAL DEVELOPMENT**

Deming is about to enter upon an era of unparalleled commercial development. This aside from the wonderful agricultural activity which goes on at an ever accelerated pace. Deming has all the advantages which tradesmen, manufacturers, and distributors seek. The railroads have marked Deming as the greatest rail center of New Mexico, and blessed it with a trade territory in Luna, Grant, and Sierra counties containing mining properties entirely dependent on what is brought in by the railroads radiating from Deming.

Distant centers have been able to enter this field in the past to the exclusion of local enterprise, owing to discriminatory freight rates, but with the advent of statehood has come the sovereign right of New Mexico citizens to demand and get a "square deal." Freight rates will be adjusted, whether higher or lower makes little difference so that points outside New Mexico are deprived of the preference in this territory they now enjoy. The matter is now in the hands of the inter-state commerce commission and a readjustment must come.

With the obtaining of a "common point" will grow up great distributing houses which will levy tribute on the vast mining and cattle districts which surrounds the oasis called the Mimbres Valley. With the increase of trade will come financial supremacy, and a fourth bank is now being organized here to take advantage of an enlarged field of activity.

At the present time there are half a dozen enterprises on the verge of entering this field, some in fact have decided definitely to do so, and others will materialize as the territory develops. The building of a \$20,000 bank building and a \$100,000 hotel, both by local capital, shows that Deming citizens are alive to the possibilities and are not going to allow outsiders to gain all the advantages. The construction of another ice plant and cold storage warehouse fills the need of Mimbres Valley farmers who have had no adequate facilities for handling their perishable crops.

When the Phelps-Dodge interests extended the El Paso and Southwestern lines to Leopold from Whitewater, the Mogollon region was opened up and made tributary to Deming, instead of to Silver City as heretofore. For years the same interests have had a route surveyed into the great coal fields to the north from the Burro mountains. This will be a very expensive line to build, but after expending \$6,000,000 taking over the copper claims of the Burro district, it is not likely that they will long delay. When the copper camp has been fully developed, the company will use cheap fuel. The great and virgin coal fields await the railroad. This will mean that the property owned by the company near Deming, will become the site for a smelter, general offices, as well as a division point for the El Paso and Southwestern railroad.

Deming is now a freight terminal for the Southern Pacific railroad, and will be made a passenger division just as soon as the northern route in Arizona is completed. This will be soon judging from the appropriations made recently for extension by the company.

The greatest cattle industry of the state is in Grant, Luna, and Sierra counties, and the cattlemen make Deming their center. The mining industry of this region is the most productive of the state. Then there is the farms of Deming, located in the center of this vast and rich territory. They are the only farms in this region and their owners have the opportunity of supplying the non-producers engaged in other lines of activity.

With the coming of the New Year there has been renewed interest in this section as to credit conditions. A new and rapidly developing community needs capital and the restriction of credit, which has held the past year, has caused some hardships. Then there has been so many fake irrigation schemes that eastern investors are afraid to put their money into irrigation securities. The large irrigation companies of the Mimbres Valley have little need of additional capital. The Miesse projects are fully financed and the Spalding development is backed by the unlimited means of the sporting goods man. Both projects are too far along to be much affected by the contraction of credit. The individual developer will get the credit only after placing his farm on a paying basis when, indeed, he has little need of it.

That credit is becoming easier in the East, is the news brought by those who have investigated banking conditions there recently. The larger banking institutions are taking to the new currency law, and are recovering, to some extent, from the freight induced by the low tariff adjustment. There is plenty of money on hand and no seeming possibility of a panic. A complete and satisfying resumption of business is optimistically looked forward to by everyone.

The release of credit will mean a more rapid agricultural development here. The cheap land, ideal climate, pure water, All-American citizenship, superior markets, railroad facilities, are bringing large numbers of home-seekers every day. They must come here because there is little opportunity for cheap lands in other sections of the United States. The era of prosperity is dawning.

**"LOOKS LIKE A 'FRAME UP'"**

Thomas P. Gore, the blind senator of Oklahoma is the defendant in a suit at Oklahoma City for \$50,000 damages brought by Mrs. Minnie F. Bond for alleged assault in a Washington hotel. The Senator claims it is all a "frame up" on the part of disappointed office seekers. The reputation of the Senator and the facts so far brought to light would point to blackmail as the motive for the suit. It is highly improbable that a woman could be placed in danger by a blind man, as alleged, except that she created the situation of which she complains. It may not be much trouble for Senator Gore to clear himself of the charge, but the circumstance will never be forgotten by his political enemies.

The proposal to build a \$100,000 hotel in Deming will no doubt meet with the hearty approval of the citizens. There is not at the present time adequate or comfortable hotel accommodations in the city. A group of small rooming houses is growing up and the number will increase, making the launching of a larger enterprise difficult. These rooming houses can never, of course, supply the service demanded by the traveling public. A considerable sum toward the new project has already been subscribed, and it seems likely that small investors here will welcome the opportunity to place their money in what is sure to be a good paying proposition. There are several sites open, but it seems likely that the choice of location will fall on the lots at the northwest corner of Pine street and Gold avenue.

The failure of the Bank of San Marcial at San Marcial last week will not involve depositors in loss, according to a report made to the traveling auditor's office.

The Albuquerque Evening Herald has passed into the ownership of George S. Valliant, formerly a publisher of Texarkana, Ark.

Funeral services over the body of Senator Bacon of Georgia were held Wednesday in the Senate chamber.

While attempting to arrest Joe McKinley and Han Holliday Tuesday at a saw mill near Tajuque, sixteen miles west of Estancia, Pe Sedillo and Hurelano Chaves were shot and killed.

An attempt to escape will cost Jose Inez Salazar, the Federal Mexican general confined at Fort Bliss, his life, says General Scott who has ordered the guards to shoot if necessary.

There is a rumor current that Charles Becker, former police lieutenant of New York City and convicted of the Rosenthal murder, is to get a new trial.

Vice-president W. L. Mapother, of the Louisville and Nashville railroad, ejected the investigators of the interstate commerce commission from his office when they attempted to go through the books of the corporation. Then the railroads wonder why the people are "agin" 'em.

President Wilson will veto the Barnett immigration bill if it passes Congress carrying the literacy test. The President does not consider literacy a fair measure of those who seek a home in the United States from places where educational advantages are almost unknown.

The bill to create six vice-admirals has passed the senate and probably will pass the house. The law will come as a fairly reward to those good sea fighters who have upheld the honor of the United States at home and in the ports of the seven seas. The most deserving of the honors have passed to where earthly rewards are little esteemed.

Saturday the rebels cut off the oil supply of Mexico City from Tampico by blowing up a train with the killing of fifty guards and many passengers.

It is reported that the situation at Mexico City is growing hourly more strained, and that the relations between Charge O'Shaughnessy and Huerta are becoming quite unfriendly.

A plot to kill General Villa at Juarez was discovered Tuesday morning. Two men were it is alleged, to receive \$50,000 for the job to be done with a high power, contact bomb. The jail is full of suspects as a result, and there will be blood letting as a consequence.

The new militia bill, if passed, will make available almost a quarter of a million men of the National Guard in time of war. There is no reason why the reserve forces of the nation should not be under the absolute control of the War Department. Every able bodied man is a part of the national defense and is subject to military service upon call. Why the National Guard, with its trained and well equipped forces should not yield to the same authority, is hard to see.

Thomas F. Rinkert, acting secretary of the New Mexico Dairyman's Association, has issued a warning to the dairymen of the state. He declares that cows which show reaction from the tuberculin test and that do not show sufficient production in butter fat, are being culled from eastern herds and sold as first-class stock to western purchasers.

Eighteen cavalry horses belonging to Troop F Thirtieth cavalry were stolen from the camp stables at Hermanas Sunday night. It is supposed that a part of the bandit Castillo's band turned the trick and took the mounts back across the line. Lieutenant Chaud Hunt was in command of the detachment. He was stationed here a year ago. A machine gun was stolen last year from the Thirtieth cavalry by Jose Inez Salazar's band at the same place. Somebody probably is due for punishment.

The Mexican bandit Maximo Castillo, who is accused of causing the Cumbre tunnel disaster which cost ten Americans and forty other persons their lives, was taken by United States cavalrymen thirty-eight miles south of Hachita, Thursday. Six of the bandit's followers were also captured and all surrendered without resistance. The prisoners are now at Hachita but will be taken to Fort Bliss. Whether they will be turned over to General Villa or kept prisoners until the end of the war to be turned over to civil authorities of Mexico, remains to be seen. Villa has promised them a public execution at Juarez if turned over to him. It is probable that the bandits placed themselves on American soil to avoid capture by the Constitutionals. The bandit chief seems much disheartened. Having committed no crime in the United States, he has nothing to fear from the American authorities.

## LONG EXPERIENCE

In the Business of Banking

enables the officers of this bank to advise you wisely and well on all financial matters.

The bank desires to serve you in any financial capacity whether the transaction be large or small and cordially invites a conference.

### The Bank of Deming

CAPITAL, SURPLUS AND PROFITS  
\$50,000.00



## Deming National Bank

**THIS BANK OFFERS**

convenience and security to every business man or woman either bank-depositors here are far safer than they can be elsewhere and are not as available for business purposes as if you kept the actual cash in your non-burglar proof safe. Start an account and try yourself from the worry about the safety of your cash.

## Deposit Your Money in our Bank



We invite "Commercial" accounts of individuals, who wish checking accommodations, and of firms and companies.

We are not only ready to receive your money but pleased to give you advice on any commercial proposition.

Your deposits will be safe in our bank

**Let OUR Bank be YOUR Bank.**

## FIRST STATE BANK

Deming, New Mexico

Capital Stock, - - - - - \$30,000.00

STATE AND COUNTY DEPOSITORY

"Do It Electrically."

# Finger Tip Convenience

ELECTRICITY is the most convenient thing in the world.

JUST THINK!!! With your finger tips you control light, heat and power, and all of their combinations.

Magic it would seem to our forefathers of a hundred years ago. Today 65 per cent. of the population of this country uses it in some form or other every day of their lives.

Manufactured in a generating station probably far from your home or factory, it is brought to your very door on wires, carried here, carried there, carried everywhere, in your home, until today the ELECTRICITY you use is a mere incident in your modern life.

YET, TODAY, THE GREATEST BLESSING WE HAVE AS A NATION IS ELECTRICITY.

By its power we cross miles and miles of country, up hill and down dale, run our mills, factories; vehicles, household machinery, cool heated atmospheres, and operate office appliances.

By its radiation we heat our street cars, our homes and our buildings, cook our foods, weld our metals, melt our waxes and solids, purify our air and water, and use this marvelous current in a thousand one ways.

Its light also gives us the light which makes our night almost day in our homes, our places of business and even our streets. Its light protects us from thieves and thugs and makes our streets safer.

Powerful, silent, imperceptible, this fluid strength exerts its influence as we direct and with unerring accuracy.

LET ITS HANDLING IS SO SIMPLE AND

SAFE THAT WE MAY ENTRUST IT WITH OUR CHILDREN.

It is so wonderful we scarce can realize our dependence. It seems so real in its reality. It takes nothing from the air, gives off neither poison or potion; yet it SURPASSES IN EFFICIENCY EVERY KNOWN FUEL, POWER OR SOURCE OF LIGHT.

A woman in her home may toast bread, bake, cook, percolate coffee, operate her sewing machine, the vacuum cleaner, the washing machine, heat or cool her room at any time, curl her hair, dry her hair, heat the water for her bath--these and dozens of other things she can do simply by pressing a button or "twitching a switch."

What a marvelous finger tip convenience electricity is, though everyone does not realize it until brought face to face with facts.

AND THIS GREAT SERVICE IS FURNISHED BY YOUR ELECTRIC LIGHT COMPANY AT A PRICE WITHIN THE RANGE OF EVERY POCKETBOOK--IT IS THE CHEAPEST CONVENIENCE KNOWN TO MAN OR WOMAN. HOW CAN YOU BE WITHOUT IT IN YOUR HOME?

If your house is not wired for electricity consult with any electrical contractor, or with a representative of the Electric Light Company, and reasonable estimates of the cost of installation will be quickly furnished you. You'll be surprised at the low cost.

FOR COMFORT'S SAKE DO IT NOW.

## Deming Ice & Electric Company

PHONE 33

# Turney Construction Co.

The Home Builders of Deming

The Turney Construction Company will build you a thoroughly first-class home in or near Deming after plans to suit purchaser, and at the lowest price consistent with the best construction.

A first-class home need not necessarily be a large or elaborate one, as some of the most attractive homes we have built cost from \$1,200 to \$2,000 with all modern conveniences.

### Plan One

We will build for those owning lots and take a mortgage in full payment for the house, up to a reasonable proportionate cost.

### Plan Two

We will plan and supervise the construction of your house in any part of the city, charging only a small percentage of the cost for the service.

### Plan Three

We will acquire a suitable lot and erect a house to suit you, upon payment of a portion of purchase price and the balance in monthly instalments.

We are equipped to design and build anything from a modest cottage to an elaborate residence.

## ...Turney Construction Co....

Mahoney Building Room 3

(Continued from first page)

spot we have by proper fertilization and preparation. Eggs, cows, chickens, rabbits and the like are out of place in the garden, and where these are near and numerous enough to cause trouble, a rabbit tight fence surrounding the plot is almost indispensable.

A great help, if not a necessity, in intelligent planning is the drawing of a map or diagram, to scale, of the garden to be. The suburbanite's diagram had better show not only the plot allowed for the vegetable garden but all the rest of his place as well. To realize completely the amount of space he has at his disposal he should locate and draw with accuracy the outlines of the areas occupied by all the permanent features of his domain--the house, lawn, walks, outbuildings and trees--labeling each. The farmer will, of course, show only the garden area.

With the extent and boundaries of the garden determined, the planning of the rows may begin. Show each row on the diagram in the middle of the space which is allotted to it, and if you letter well it is sometimes helpful to print in the names of the crops and the dates of planting.

### THREE CROPS A SEASON

A mechanical draftsman's drawing board, T square, triangle and compasses are ideal to work with, but in a pinch we can, by working carefully, get along very nicely with more simple and common tools. The absolute necessities are: A ruler marked to sixteenths of an inch, a large sheet of paper, a hard lead-pencil, an eraser and a smooth, flat surface on which to work. In drawing to scale allow a certain length on the ruler to represent one linear foot in the garden. Say you let one-eighth of an inch represent one foot. Then forty feet would be represented by forty "eighths" or five inches, and half a foot would be represented by a sixteenth of an inch.

No matter what the size of the garden, it is desirable to make the soil produce just as much as possible. There are several practical schemes for securing the proverbial "hundredfold," the most important of which is known as successional cropping. Two and, under certain conditions, three crops may be grown on the same spot in one season. As soon as one crop has matured the next may be planted. Very early radishes, green onions or peas may be followed by beans, sweet corn, peppers or tomatoes. Early potatoes may be succeeded by late cabbage or celery. One need only pay careful attention to dates of sowing and the amount of time required to bring the different crops to maturity to keep the soil occupied at all times.

Two other schemes are known as intercropping and companion cropping. The idea is that of planting quick-maturing vegetables among the slower growers and harvesting them before the space they occupy is needed. Plant radishes, lettuce or onion sets between the rows of muskmelons, tomatoes or any of the slower-growing and wider-spaced crops and you are intercropping. Sow radish seeds among those of the carrot or set cabbage plants among the green onions and you are companion-cropping. The quick growers are soon out of the way and no harm is done to the other crops.

All these schemes lend themselves very readily to the keeping of a continuous supply of certain kinds of vegetables on the table throughout the season. We do not want all our peas or radishes coming on at the same time. We want only enough to mature from day to day and week to week to supply our needs. This state of affairs is arrived at only through repeated plantings of the right plantings of the right varieties at such times as will bring them to the harvesting stage on the proper dates.

Now for a few ideas about grouping and arrangement. These are not hard-and-fast rules, but are offered merely as suggestions, which common sense will adapt to individual conditions. Hotbeds, coldframes, seedbeds and the few perennial vegetables we have, such as rhubarb, asparagus and herbs, should be planted at one end or along one side of the garden where they will not interfere with plowing and working the soil. Crops planted and maturing about the same time should adjoin each other to make planting and cultivation easier. Two or more kinds of vegetables of like requirements may comprise now. Where it is convenient the taller-growing plants should be grouped together, preferably to the north or west of the shorter kinds so they will not shade them. Rotate the crops each year as you would corn or oats.

GARDEN FOR A FAMILY OF FIVE Most gardens are rectangular in shape and it is good policy to run the rows the full length of the garden to save time and bother in frequent turnings at the ends. If the garden is to be large enough for horse cultivation the rows should be

further apart than those to be cultivated by hand--not less than thirty or thirty-six inches. Rows running north and south are said to do better because they receive sunlight on both sides of the row. When convenient this is a very good plan.

If there is some variation in the composition of the soil in different parts of the garden the adaptability of the different vegetables to certain kinds of soil will need to be studied. Such crops as celery, onions or late cabbages do well on low, moist soil. Peas like a cold soil. High, dry and warm soil should be planted to the extremely early crops.

Many factors influence the size of garden and the amounts of the different vegetables grown. The space available, the size of the family, the appetites and tastes of the different members, the fertility of the soil, the intensiveness of the gardening scheme and numerous other things enter in. By keeping a record of the garden from year to year one can better arrange and plan as to size and proportion. The farmer with horse cultivation will probably want as much as half an acre fenced in, and will want to grow a main crop of potatoes as well as fruits, and flowers in the inclosure. The suburbanite will, on the other hand, with hand cultivation and the observance of office hours, find a much smaller plot sufficient.

A garden 60 by 100 feet can with intensive culture be made to produce an abundance of vegetables for the average family of five. The following plant scheme for a garden of this size is suggested. The amounts and proportion of the different vegetables may be changed to suit individual tastes, preferences and conditions. The table given will assist in making such changes. Eighteen rows run full length. The spaces allowed for each 100-foot row from 1 to 18 are: 36, 36, 36, 12, 18, 18, 24, 48, 36, 42, 30, 30, 72, 72 and 96 inches respectively.

The rows are planted as follows: Row 1. Twenty-five feet each of asparagus and rhubarb on April 1; 25 feet of lettuce and 25 feet of spinach on March 15, followed on July 1 by 50 feet of late celery. Row 2. One hundred feet early potatoes on March 15, followed by 100 feet of late cabbage on July 15. Row 3. Forty feet of early cabbage, 50 feet of peas and 10 feet of beets on March 15, the peas followed on June 1 by 25 feet of string beans and 25 feet of late carrot and radish seed mixed. Row 4. Fifty feet of cauliflower and 50 feet of early celery on April 1. Row 5. One hundred feet of onion seed on April 15. Row 6. Fifty feet of parsnips and 50 feet of salsify on April 15. Row 7. Forty feet of beets and 25 feet of early carrots on April 1 and 20 feet of kohlrabi and 15 feet of spinach on April 15. The beets and carrots are followed on July 1 by 50 feet of corn; and the carrots, kohlrabi and spinach are followed by 50 feet of peas on April 15, followed by 50 feet of peas, 20 feet of radishes and 30 feet of spinach on September 1.

Row 9. One hundred feet of tomatoes on May 1. Row 10. Fifty feet of peppers, 40 feet of eggplants and 10 feet of Brussels sprouts on May 1. Row 11. One hundred feet of sweet potatoes on May 1. Row 12. Twenty-five feet of string beans, 50 feet of corn and 25 feet of summer squash on May 1, followed by 100 feet of turnips on September 1. Row 13. Twenty-five feet of pole beans, 25 feet of bush lima beans and 50 feet of okra on May 15. Row 14. Fifty feet of corn and 50 feet of June 1. Row 15. Fifty feet of corn and 50 feet of peas on June 15. Row 16. One hundred feet of muskmelons on May 1. Row 17. Forty feet of watermelons and 60 feet of squash on May 15. Rows 2 and 3 plant on March 15 20 feet of lettuce, on April 1 10 feet of lettuce and 20 feet of radishes, and on April 15 20 feet of radishes. Between Rows 15 and 16 plant 50 feet of peas on May 1 and 50 feet of peas on May 15. Between Rows 16 and 17 plant 50 feet of corn on May 15. Between Rows 9 and 10 plant 20 feet of radishes on May 1 and 10 feet of spinach, 20 feet of radishes, 10 feet of lettuce and 25 feet of onion sets and 20 feet of radishes on June 1.

When the garden proper has been diagrammed and schemed to satisfaction we may turn our attention to some other things of close relation. A garden record is a decided advantage. In it an account may be kept of the yields, experiences and mistakes of the season, and when the time comes for the beginning of the next year's cycle the observations of the past are present in black and white to help us plan for future.

A good garden record consists of a blank book of about 100 pages in which the date of planting and all other garden operations may be entered according to the calendar. Such a book should be large enough to hold the record of several seasons, and if each page gives the date of the month a comparative record of

garden produce will be available after a year or two which is very suggestive in handling future plantings. All notes concerning varieties planted, amount of seed used, fertilizers, etc., should be carefully recorded. The facts are simple enough to be remembered, but the chances are that by the time the year is past you will need a detailed record to refresh your memory.

Map out a scheme for the hotbed operations and plan to have sturdy plants ready when they are needed. Go over your equipment, making repairs and providing for future needs. The labels, tools, garden lines, flats, hotbed sash, mates and shutters, and numerous other accessories should be put in first-class condition before the rush comes in. Sharpen the lawn-mower, the hoes, the hatchet, the saw and the pruning knives and shears. Be prepared!

### Discover Ancient Relics

Mr. Pryor, owner of the NAN outfit, Mr. Green of Santa Rita, and Ray Grayson came over from across the Black Range last Saturday. Not long since Pryor and Ray explored an ancient grave, on the Mimbres, and unearthed many interesting relics. They found between 2,000 and 3,000 beads of various colors, some were made of white ivory, some of black stones, and others from sea shells; they also found some teeth and tusks of prehistoric animals, also human skeletons. They found ancient pottery in abundance among which was an olla and a dipper in excellent state of preservation; the dipper is modeled very closely like many dippers now in use and has a hole through the end of the handle so that it may be hung on the handle so that it may be hung on a peg. Among the skeletons was found the skeleton of a child; on one of the finger bones of this skeleton was found a ring made of various colored beads.--Sierra County Advocate.

### FAREWELL PARTY GIVEN TO POPULAR COLUMBUS MAN

Fred H. Pennington, who has been for the past three years, in charge of the Columbus branch of the Foxworth-Galbraith Lumber company, has been transferred to the yard at Deming, and will leave for his new assignment in a few days. While the Columbus people are pleased at Mr. Pennington's promotion, they greatly regret the loss to their community of him and his estimable wife, and as an evidence of their friendship and appreciation of the young couple, on Thursday evening, arranged for a reception and ball in the assembly room of the Bank Building. The affair was under the direct management of a committee composed of Captain Herringshaw, of the 14th Cavalry, Mrs. Hensley, Mrs. Burridge, and Mrs. Pench, and was one of the most successful and enjoyable affairs ever given in the lively little town of southern Luna county. About seventy-five guests were present; the beautiful gowns of the women, many of them made expressly for the occasion, the uniforms of the cavalry officers, and the evening clothes of the civilians were in evidence. Music was furnished by the Thirtieth Cavalry Band, one of the best bands in the army. Delicious refreshments were provided by the committee, and in every detail the affair was perfect. Deming was represented by H. G. Bush, L. J. Pritchett of the Harvey House, R. H. Hughes, and Mr. and Mrs. Edward Pennington. "Just a Little Farewell Party for Our Good Friends the Fred Penningtons," was the title for the program, and its inception and success was a joy to the guests and a credit to the management.

R. C. Mackley, president of the People's Bank and Trust company of Silver City, stopped over here Monday on his way home from El Paso.

G. A. Gibson of Iola, was a visitor to the city Monday.

Mrs. Agnes Snider and son, Bert, who was called to Silver City to attend the funeral of Mrs. Snider's father, J. C. Meader, stopped over in Deming on her way back to her home in San Diego, California.

Albert E. Beck, business manager of the George Kleine attractions company, was in the city Saturday on a short business visit.

Fred S. Ryan and Clarence Rand passed through here Monday in their Hupmobile on their way to Santa Monica, California, where they will spend a month taking in the coast cities and witnessing the Vanderbilt cup races.

Mr. and Mrs. S. A. Bresler, formerly of Tusculum, Ala., but now residents of Detroit, Mich., stopped over a short time on their way from Los Angeles to visit their cousin, Sol. Bresler, of Deming.



**PROMINENT MINING MAN  
PAYS RESPECTS TO DEMING**

William A. Moses, a capitalist of Los Angeles, Calif., and formerly a leading politician of Colorado, having been sheriff of Pueblo county in that state, arrived in this city Saturday morning. Mr. Moses spent the day looking over Deming and expressed himself as greatly impressed with the city.

He is vice president of the El Tigre Mining company, whose workings are located about fifty miles south and thirty-two miles east of Douglas, Arizona. This company was organized about eight years ago by Mr. Moses and associates and has since proven to be one of the bonanzas of Northern Mexico. The company reports that it has just recently struck a big vein of silver ore.

Mr. Moses was for many years engaged in the wholesale grocery business at Pueblo, Colo., after which he and his brothers were in the grain business at Kansas City, Mo., and Great Bend, Kan., where they have several flour mills.

"I consider New Mexico and Arizona, two of the greatest states in the Union for future developments and offer great inducements in mining and agriculture," said Mr. Moses. "I think Deming affords an excellent field for the establishment of one or two wholesale grocery houses and I intend to acquaint several friends in the East of the advantages offered here."

Mr. Moses left for Colorado Saturday night where he will visit several places and then will go to Kansas City to visit his brothers.

**C. H. Lester Goes to Coast**

C. H. Lester, familiarly known as the "daddy of the Borderland Automobile Route," left here Sunday afternoon, with his son Roy in his automobile, for Santa Monica, Cal., where he will attend the Vanderbilt cup races there next week.

**News of the Mines**

The Socorro Mining and Milling company produced eighteen bars of gold and silver bullion during the last fifteen days of January, being valued at about \$30,000, and several tons of concentrates valued at fifty cents a pound, were shipped to the smelter.

Equipment consisting of a 25-hp. gasoline engine, a compressor, and machine drills have been bought by the Lincoln Mining and Development company, and have been installed at the company's plant. After the unwatering of the shaft, which is now being done sinking, will be resumed.

A fine body of milling ore has been drilled into by the Precious Metals Mining company, after a year's work being done. An extra crew of fifteen men has been added to the regular working force, who will be put to work putting in winzes and raises as the heading advances.

Extensive development work is being planned by the Alberta Development company as the work already done, has demonstrated the lode to be a valuable one, as there is good mill ore exposed in numerous places.

Work has recently started driving tunnel "A" of the East End Tunnel group, by the Oaks company. A fine body of mill ore has been discovered assaying up to \$25 a ton.

**DR. E. A. MONTENYOHLL  
READS INTERESTING PAPER**

The Luna County Medical society met in the office of its president, Dr. P. D. Vickers, last Tuesday night and a most interesting and instructive paper was read by Dr. E. A. Montenyohll, city and county physician. Dr. Montenyohll took for his subject the practice of shockless operations, which is a recent discovery of Dr. George W. Crile, a famous surgeon of Cleveland, Ohio. Dr. Montenyohll recently visited the Crile clinic for the purpose of studying his methods, which are considered a great advance in medical science.

**Columbus Couple Wed**

The friends of the bride and groom became very suspicious when it became known that Miss Susie Green and Garnet E. Parks departed from Columbus in Mr. Evans' automobile with Deming as their destination. It has since been proven and is not now denied that after a visit to the clerk's office they went to the Methodist parsonage where they were united in marriage by Rev. Morgan. Both the bride and groom are well and favorably known in this community and we believe that all will agree with us in saying "it is well." May they live long, be happy and prosper.—Columbus Courier.

Edward Flynn of the Chino Copper company with his wife, came down from Santa Rita Saturday to spend a few days with friends in Deming.

**NOTICE FOR PUBLICATION**

Department of the Interior, United States Land Office at Las Cruces, N. M., January 20, 1914.  
Notice is hereby given that William T. Lee, of Deming, N. M., who on January 28, 1911, made homestead entry, No. 05090, for S. W. 1/4, Section 26, Township 26 S., Range 9 W., N. M. P. Meridian, has filed notice of intention to make final three year Proof, to establish claim to the land above described, before H. Y. McKay, U. S. Commissioner, at Deming, N. M., on the 6th day of March, 1914.

Claimant names as witnesses:  
Harry G. Wilson, of Waterloo, New Mexico  
Edward J. Baker, of Deming, New Mexico  
John L. Harris, of Waterloo, New Mexico  
Victor Y. Chittick, of Deming, New Mexico  
JOSE GONZALES,  
Register,  
January 22 to February 20, 1914.

**NOTICE OF FORECLOSURE SALE**

Public notice is hereby given that whereas in the District Court of the Sixth Judicial District of the State of New Mexico, within and for the County of Luna, in an action then pending in said Court, wherein John M. Green was plaintiff and Belle Deiter was defendant for the foreclosure of a mortgage deed dated the twenty-sixth day of June, A. D. 1912, executed by the said defendant, and answering to said plaintiff the property hereinafter described, to secure the payment of a certain promissory note of the defendant, which mortgage deed is recorded in the office of the County Clerk and ex-officio recorder of said County of Luna, in book four of the Records of Mortgages of said County, at pages 224-29, inclusive, the said Court did on the twenty-fifth day of October, 1913, render its judgment, order and decree, which was thereafter duly filed of record in said Court, that there was then due and owing from the defendant to the plaintiff upon said promissory note as principal interest and attorney's fees, an aggregate sum of one thousand six hundred ten Dollars and ninety cents (\$1610.90), and that said plaintiff, John M. Green, have and remove from the defendant, Belle Deiter, the said sum of one thousand six hundred ten Dollars and ninety cents, with interest at eight per cent per annum from the date of said judgment, that said plaintiff request from the defendant, his wife in said action, that all of the mortgaged property of said decree and hereinafter described, or so much thereof as may be sufficient to pay the amount of said judgment, together with all costs of said sale, and which may be sold separately without special or joint sale, to the parties interested, be sold in full satisfaction of said debt, and by said decree appointed Special Master to direct and conduct said sale, at public auction, to the high and best bidder for cash in hand, at any time after noon, 30th day from the date of said decree, unless process to such sale be lawfully and judgment should have been followed in the manner provided by law in the premises, and that in default of such payment of said judgment, costs and interest thereon, and all expenses of said sale, the said property of said decree, and the same and proceeds of said sale, be sold in full satisfaction of said debt, and that the said defendant and all persons claiming under her subsequent to the time of the filing and recording of said judgment should be barred of all claims, rights or equities of redemption, therein after made, from the date of the approval of said sale, the proceeds of said sale to be applied to the various amounts aforesaid and credited to the plaintiff, and to the costs of said sale and of the sale as particularly provided in said decree, and

Whereas neither the defendant nor anyone for her has paid off the decree nor any part thereof, and the said ninety (90) days from the date of the decree have elapsed, and the defendant has made default in making such payment, now therefore:

Notice is hereby given that I, Dwight B. Stephens, Special Master, was on Wednesday, the twenty-fifth day of February, 1914, at the hour of ten o'clock in the forenoon of said day, offer for sale and sell at the front door of the Court House in the Village of Deming in the County of Luna and State of New Mexico at public auction to the highest and best bidder for cash in hand all the hereinafter described real estate situated and being in the County of Luna and State of New Mexico, to-wit: Lots numbered seven (7) and eight (8) in Block numbered eleven (11) of the Township of Deming, Luna County, New Mexico, according to the B. & M. Chapman map of said Township, on file in the office of the County Clerk of said Luna County, together with all and singular, the lands, tenements, hereditaments and appurtenances thereto, belonging or in anywise appertaining and the reversion or reversions, remainder and remainders, rents, issues and profits thereof, and all of the estate, right, title, interest, claim and demand whatsoever of the said defendant, either in law or equity, of, in and to all of the above described premises with the hereditaments and appurtenances thereof, since both day of January, A. D. 1914.

DWIGHT B. STEPHENS,  
Special Master  
Jan. 20 to Feb. 20

Willard E. Holt, secretary of the Deming Chamber of Commerce, and State Senator C. J. Laughren, two Greenback boosters, left Monday night for Alamogordo, where they were guests of the Alamogordo Commercial Club.

Col. and Mrs. W. H. Jack of Silver City, were visitors in the city Sunday. Colonel Jack went on to Albuquerque with Jose Allegra, a little Mexican boy, whom he and Mrs. Jack have made their protegee. The little fellow will be put in the St. Vincent's Orphanage at Albuquerque where he will learn a trade.

News has been received from Denver, Colo., from the secretary of the Denver Episcopal Area of the Methodist Episcopal church that the National Sanatorium will be located at Silver City. The work is expected to start some time this coming summer.

The Southern Pacific announces that the Washington Birthday excursion rate of one and third for round trip tickets will be put on sale Feb. 20 to 22, good returning Feb. 24. The rate includes all points on the S. P. in New Mexico and Arizona and as far east as El Paso.

**Catholic Church**  
Every Sunday  
First mass, sermon in Spanish at nine o'clock a. m. Second mass, sermon in English at ten-thirty o'clock a. m. Sunday school after second mass. Benediction at seven o'clock p. m.  
JOSEPH M. CARNET  
Rector

**WESTERN FEED AND  
WAREHOUSE CO.**  
111 SILVER AVE.  
Hay, Grain, Storage  
Light and Heavy Hauling  
Quick Service, Reasonable Prices  
Phone 284

**Rosch & Leupold**  
Contractors & Builders  
Plans and Specifications on Application.

**Rhea, Sidey & Rhea**  
Drillers of  
THE NEW KIND OF WELL  
Gravel all the way  
Ask us for particulars or ask out many satisfied customers.

**MONUMENTS**  
Largest Stock in Southwest  
Writes for Designs and Samples  
Jones-Bowers Monument Co.  
215 E. Central, Albuquerque, N. M.

**G. B. CASEY**  
DRILLS WELLS  
ADDRESS  
Hondale, :: New Mexico

**YEE HING**  
Laundry  
101 Silver Avenue

Fine dry mesquite wood cut just right for that heating stove at Watkins Fuel and Transfer Co., Phone 263.  
(Advertisement.)

**Bounty Script**  
Will buy Luna County script. S. T. Clark at First State Bank. tf.

It will pay to see  
**LUCAS BROS**  
before you let your  
WELL CONTRACT  
We do our own work.  
Satisfaction guaranteed.  
Address Lucas Bros.  
Iola, New Mexico. tf.

**A. P. WOOLEY**  
ARCHITECTURAL DRAFTSMAN  
Patent Office Drawing and Specifications—Blue Prints

**WELL BORING MACHINE**  
You will be satisfied with our work.  
Call for an estimate for your next irrigation well.  
**H. L. McROBERTS**  
Deming.

**DR. J. G. MOIR**  
PHYSICIAN AND SURGEON  
Special attention will be given to eye, ear, nose and throat work and the fitting of glasses.  
Telephones: Office 72; Residence, 55  
Get a supply of mesquite wood Fuel and Transfer Co. Phone 263. tf for that heating stove of Watkins (Advertisement.)

**MARTIN KIEF**  
DEALER IN  
**LUMBER**  
And Everything in the  
Shape of BUILDING Material  
HONDALE, NEW MEXICO

**Joseph G. Roseborough**  
Ranches 109 Spruce St.  
Cattle Deming, N. M.

**EAGLE RESTAURANT**  
TELEPHONE 288  
Der Bing, Proprietor  
Opens 6 a. m. Closes 12 p. m.

**Sam Watkins**  
Fuel and Transfer Company  
Across from Deming Lbr. Yard  
Phone 263



HEAVING COALS OF FIRE  
On the head of the family and what our coal is specially adapted for, its merits lie in its superior adaptation for family use in another way. For cooking purposes its long continued combustion and bright, clear flame are unrivalled. It is screened free from dirt and good honest weight is given in each ton sent out.

**W. C. Rawson**  
Embalmer and Undertaker  
PHONE 289 OR NORDHAUS' VARIETY STORE



We know you use Groceries if you live, and we believe you prefer a real good quality. Then why not buy them from  
**The S. A. Cox Store**  
Where you can also find Hay, Grain and Coal. Don't neglect the dumb animals.  
All Orders Promptly Filled and Delivered  
Phone 334 East Spruce Street

**Nesch's Butter Crust Bread**  
"THE BEST ON EARTH"—Every Loaf Sanitary Wrapped  
**DEMING'S FIRST CLASS BAKERY**  
Where Quality, Service and Satisfaction is Guaranteed  
Headquarters for Everything in the Bakery Line  
Special Orders for Fancy Bakery Goods Solicited  
Phone Orders Delivered  
PATRONIZE HOME INDUSTRY  
**NESCH'S**  
**SANITARY BAKERY**  
LUNCH ROOM IN CONNECTION  
PAUL NESCH, Prop. TEL. 159

Legal blanks, the right kind, at this office

**PROFESSIONAL CARDS**

**JAMES R. WADDILL**  
ATTORNEY and COUNSELOR  
Baker Bldg.

**ELY & WATSON**  
ATTORNEYS and COUNSELORS  
Baker Bldg.

**C. C. FIELDER**  
REAL ESTATE and CONVEYANCING  
Notary Public  
Spruce Street

**JAMES S. FIELDER**  
ATTORNEY-AT-LAW  
Fielder Building

**DR. J. O. HATCHER**  
PHYSICIAN AND SURGEON  
Telephones: Office, 72; Residence, 55  
Office on Spruce Street

**E. S. MILFORD, M.D., D.D.**  
PHYSICIAN AND SURGEON  
Special attention to Chronic Diseases, etc.  
Correctly Tested. Phone 157.

**F. J. NAGEL**  
MINING ENGINEER  
P. O. Box 60

**F. A. MONTENYOHLL**  
PHYSICIAN AND SURGEON  
Telephone 286 Residence and Office  
Spruce street.

**P. M. STEED**  
PHYSICIAN AND SURGEON  
Office Phone 80; Residence Phone 8  
Special Attention given to  
Electro-Therapeutics

**R. C. HOFFMAN**  
PHYSICIAN & SURGEON  
Phone 220J  
Office in Old Telephone Building  
Silver avenue

**M. J. MORAN**  
DENTIST  
Phone 2

**EMORY M. PAINE,**  
PHYSICIAN AND SURGEON  
Obstetrics, Diseases of Women and Children, Surgical Tuberculosis.  
Office Phone 340 Day or Night  
Ranch Phone 116-5

**A. W. POLLARD**  
ATTORNEY-AT-LAW  
Mahoney Building

**DR. JANET REID**  
PHYSICIAN AND SURGEON  
Spruce St., opp. Postoffice Residence Telephone Office Phone 276  
Special attention to diseases of women and children and tuberculosis. Calls answered day or night.

**EDW. PENNINGTON**  
Rental and Collection Agent  
Room 16, Mahoney Building

**A. A. TEMKE**  
ATTORNEY-AT-LAW  
City Hall

**J. S. VAUGHT**  
ATTORNEY-AT-LAW  
Marshall Building  
Spruce Street

**F. D. VICKERS, M.D.**  
Office in Moran Building  
Office Phone, 338. House, 342  
Practice limited to diseases of the eye, ear, nose and throat. Glasses scientifically fitted.  
Consultation Surgery

**R. F. HAMILTON**  
ATTORNEY-AT-LAW  
Phone 355 Mahoney Bldg.

**CHICHESTER'S PILLS**  
THE DIAMOND BRAND  
Largest Ask your Druggist for Chichester's Diamond Brand Pills in Red and Gold wrapper, tested with same result. Take no other. Buy of your Druggist. Ask for CHICHESTER'S PILLS in Red and Gold wrapper. Sold by Druggists Everywhere.  
SOLD BY DRUGGISTS EVERYWHERE



## WORLD WIRES

That little piece of wire you see on your telephone is the beginning of a big system

It is always connected with all the other wires of the system, and makes it possible for you to talk wherever you please

It's the link that makes you a Partner of Progress

In your telephone company (the seven states we serve) there is enough wire in daily use to extend twenty-two times around the world

There are 538,666 miles of wire that are owned and operated by your telephone company

You and our other partners use it over a million times a day

You see our business is your business

**The Mountain States Telephone and Telegraph Co.**

"The Corporation Different"

## ALMOST AS MUCH SNOW IN MOUNTAINS AS LAST YEAR

Although the Mimbres Valley has received no snow fall this year the precipitation in the mountains has been well up to the average, which means that there will be plenty of water in the streams for irrigation.

The following is the report of the U. S. Weather Station at Santa Fe for January:

January was a warm month with light precipitation. A large excess in temperature and a correspondingly large deficiency in precipitation occurred. The mountain areas, however, were fairly well favored with snowfall. This was especially the case in Taos, Rio Arriba and San Juan counties, where heavy snow occurred in the higher districts. For the state, as a whole, the average fall was a little less than two inches, although a large part of it, in fact, received little or no snowfall. Such was largely the case over the plains districts, the Pecos and Rio Grande valleys, the central and western plateau. The average snowfall for the state, thus far this winter, is 19.9 inches, an amount which is 5 inches in excess of the normal.

The snow had practically disappeared from the lower levels of the state at the close of the month, and a considerable decrease in the stored depth in the higher mountains was reported from the Canadian, the lower Pecos and Sacramento, the Gila, San Francisco and Mimbres, while a substantial increase was reported from the upper Rio Grande, the San Juan and the Zuni.

The depth at the headwaters of the Canadian showed an average of about 19 inches; the Upper Pecos, 17 inches; Lower Pecos and Sacramento, 10 inches; the Rio Grande, 35 inches; the San Francisco, Gila and Mimbres, 8 inches; the San Juan 44 inches, and the Zuni, 24 inches; indicating thus far rather a large flow in the San Juan, Zuni and Rio Grande moderate flow in the Canadian and Pecos, and rather a light flow in the San Francisco, Gila and Mimbres. No snow remains near here, according to one of the Mimbres Valley farmers. Aragon, J. R. Milligan: 12 inches of snow remain at 10,000 feet, fully 4 inches more than at like date last year. Quemada, A. Baca: No snow remains in this vicinity. Pinos Altos, J. B. Case: Fully 9 inches remain at 8,000 feet. Santa Rita: All south slopes are at 7,000 feet, but about three inches remain on north slopes; about the same condition as last year. Duncan, Ariz., J. L. T. Watters: The snowfall of January was insufficient to cover the ground.

## PERSONAL

M. S. Nord returned from a business trip to El Paso Monday.

C. Mobley of Spalding, came down Sunday for a short visit.

E. E. Ingalls of Lordsburg, was a business visitor Tuesday.

Mrs. E. H. Conover of Denver, Colo., stopped over here a few days last week on her way to the coast.

T. B. Cunningham and wife of El Paso motored up from the Pass City Sunday.

J. G. Kilbourne of New York City arrived here Monday and will spend the winter in the valley.

H. A. Deck, a prominent real estate operator of Tempe, Arizona, is in the city for a few days.

L. E. Schutz and Lee Schiff of Silver City, motored down Saturday and visited a number of friends here.

Dr. P. J. Murray of Santa Fe, was a visitor here Saturday and called on a number of his friends.

C. J. McEachern, A. M. York, James Gilpin, and Bob Myer of Spalding, spent Sunday in the city.

Mrs. R. E. Goering of El Paso, came up Sunday to attend the funeral of Miss Lillian Larsen.

Junius Romney of Salt Lake, arrived in the city Monday on his way to Santa Rita where he is interested in mining.

T. C. Hilliard of Mimbres Hot Spring is in the city for a few days visiting friends.

T. M. Harwood of Albuquerque arrived in the city Sunday on his way to Silver City.

M. G. Cloudt and wife and Mrs. Sarah E. Harper of Red Rock, N. M., were visitors in the city for a few days last week.

H. M. Park of Alexander City, Ala., arrived in the city Monday and left for Cambrey Tuesday, where he goes to visit his brother.

H. L. Johnson of Beckley, Calif., came in Sunday and is among the prospective buyers of land in this section.

## Eastern Settlers Arrive

C. E. Longest, with his wife and children arrived in the city Monday from Long Point, Ill. Mr. Longest bought one of the choice tracts in the Miesse district some time ago on which he will settle. He brought with him two carloads of household goods and with his brother, G. W. Longest, who has also located on one of the Miesse tracts, will commence active farming.

Mr. and Mrs. W. J. Pollock of Dixon, Ill., came in from the East Saturday. Mr. Pollock has the distinction of being the first settler to buy a 40-acre tract out of the 10,000 acres that is being developed by the Miesse people. He has installed a large well, built a nice home and will become an active farmer along with the many who have settled in the Mimbres Valley.

Charles Reed, who has been here for the past year, returned to his former home in Crawfordville, Arkansas, last Wednesday.

William McHenry, chief postoffice inspector of this district and Postoffice Inspector F. T. Frawley, both of Denver, and Postoffice Inspector P. J. Moran of Albuquerque, were in the city Monday on official business. They left for El Paso Tuesday evening.

James W. Dymond and L. A. Thompson of the Dymond Agency, left for Alamogordo Monday night on a business trip.

R. H. Case, the land man, went to Santa Fe Sunday and will make a few days' stay visiting friends in the capital city.

## Texas Newspaperman Here

J. M. Leonard, a newspaper man of Gainesville, Texas, with John Myers, also of Gainesville, arrived in the city Saturday and are guests of Mr. and Mrs. H. G. Bush. Mr. Leonard is a brother of Mrs. H. G. Bush, and with his father, J. C. Leonard, conduct the Gainesville, Texas Register and the Leonard Press, two of the five newspapers of Northern Texas.

Mr. Leonard, junior, expressed himself as greatly impressed with Denning and the Mimbres Valley and like his father, is a valuable addition to the large army of boosters that are constantly visiting here.

Mrs. H. E. Brewer of Santa Rita, who has been visiting in the city for some time, left for Danville, Ill., Monday on an extended visit with relatives.

## BOOK ON NEW MEXICO ISSUED BY THE BOARD

Santa Fe.—The New Mexico Board of Exposition Managers has just completed arrangements for the publication of a book on New Mexico with D. R. Lane, a well known newspaper man of Albuquerque, and E. A. Koehler, Jr., of Los Angeles, who has had much experience in the compilation of works of this kind. As the book is to be compiled and printed without expense to the state, the Board of Managers is very much pleased to have completed this arrangement. The book will be extensively and beautifully illustrated and twenty-five thousand copies will be at the disposal of the Exposition Board.

It will be remembered that in 1904 a similar volume was issued by the Bureau of Immigration and did a large amount of good in attracting homeseekers and investors. The volume for the Panama-California Exposition at San Diego will cover the resources, attractions and advantages of each county in detail and in consecutive order. The statistics will be official and accurate and will be read by the Board before final approval. The chapters on each county are to be bound separately for distribution and the publishers will place themselves in touch with the authorities of each section, chambers of commerce and other civic organizations and will make personal trips to every county, and town in the state. It is certain the volume will be the most comprehensive and accurate review of New Mexico's industries and development thus far issued and will prove an invaluable means of advertising the State. Work on the book will be begun immediately as the twenty-five thousand copies for the Board are to be delivered before January 1, 1915.

S. E. Olsen and George Dunn of Ishpeming, Mich. stopped over here Monday on their way to Fierro, N. M.

T. E. Deardorff and wife of Tucson, Ariz., motored over last Monday and took dinner here on their way to El Paso.

Among the visitors to the chamber of commerce Tuesday were Mrs. G. F. Park of Alexander City, Ala., and Mrs. Helen D. Pierce of Miami, Fla.

## WATERLOO

Every one is busy getting ready for spring work.

C. G. Mayfield is in the lead, having planted and watered four acres of wheat.

Messrs. Doby and Burns are digging a well on Mrs. D. S. Robbins' desert claim.

The men of this neighborhood are working on the county road near the postoffice this week.

Mrs. L. A. Wibley of Denver, Colo., is visiting her daughters, Mrs. H. G. Wilson and Miss Wibley.

## CAPITOL DOME ITEMS

Carl Moffett has his well to the depth of 150 feet and 20 feet of water in it.

Miss Imogen Kaiser has built a small house on her homestead.

Fred Farmer has rented the lower Taylor place and expects to move on soon.

The Dixon Brothers have twenty-five acres plowed and are preparing more.

W. P. Franklin has purchased an interest in the O. K. shop, and moved to town.

Dr. Seder, superintendent of the New Mexico Anti-Saloon League, gave an interesting lecture at the school house on Sunday afternoon.

The school children enjoyed the opening of a Valentine box Friday afternoon. Mrs. Walsh and Mrs. Carter were pleasant visitors.

Prayer meeting is held at the school house every Wednesday night. Miss Dixon leads the services this week. Every body invited to attend.

W. E. Ludlow of El Paso, came up Monday on a short business trip.

## New Mexico Brand Tomatoes

Grown in the Mimbres Valley

By PRINGLE & WINTAMUTE

Eat the finest tomatoes in the world (New Mexico Brand) and pay a third less for them. Here are the figures Mrs. Thirfty Housewife:

|                         |                         |
|-------------------------|-------------------------|
| NEW MEXICO BRAND        | OTHERS STANDARD BRANDS  |
| No 2 can 10c straight   | No 2 can 15c straight   |
| No 3 can 15c--2 for 25c | No 3 can 20c--2 for 35c |

**33 1-3 per cent Saving**

By Can or Case at leading Grocers

Take only the HOME BRAND

## WE FIX IT SHOP, 212 S Silver Avenue

Pumps, Windmills, Gasoline Engines and Gasoline Stoves Overhauled.  
Furniture Repairing and Packing, Cook Stoves and Heaters Repaired.  
Key Fitting, Gunsmith. ALL WORK GUARANTEED  
S. D. CLIFFORD, Prop. Phone 254

## Wells Drilled and Pumps Installed

By EXPERIENCED DRILLERS

Refer: Satisfied Customers

MORGAN & SON Box 274

If you are buying, let US sell to you

If you are selling, let US buy of you

???? THAT'S FAIR ????

EISELE FURNITURE CO.

## FRESH

Fruits and Vegetables

In Regular Twice-a-Week Shipments

PHONE YOUR ORDER

Williamson's Grocery

Phone 208

## PLAINVIEW NURSERY

Has the Largest and Best Stock of Home Grown Trees that they have ever had. Propagated from varieties that have been tested and do the best on the plains. Send your order direct to the Nursery. The Plainview Nursery has no connection with any other nursery.

L. N. DALMONT, Prop. N. J. SECREST, Sales Mgr.  
PLAINVIEW, TEXAS

Do you read the Graphic?

# The Graphic Cent-a-Word Classified Ads Bring Results

If You Want Anything Telephone 105

**FOR SALE**

If you have property to trade, see us at once.

Relinquishment cheap, water 28 feet.

Fruit farm to trade for unimproved land.

We write fire insurance.

WELLS-PEUGH REALTY CO.

**FOR SALE**—One Campbell sub-surface packer, one 2-h. p. engine and jack. \$40. Used two months. Farming implements. Call O. K. Blacksmith shop. 2t.

**FOR SALE**—Complete pumping plant ready to run, No. 2½ American centrifugal pump and 9 horsepower gasoline engine. Address postoffice box 175. tf

**FOR SALE**—2½-inch Studebaker wagon, nearly new, one piece 16-inch black perforated casing, S. G. Boyd, at Ruebush and Measday's Livery. tf

**FOR SALE**—Siberian Barb seed wheat, \$3.00 per cwt. This variety of wheat is quoted at \$4.00 in El Paso. Address L. L. Gaskill. f.

**FOR SALE**—Fuller-Johnson farm pump engine. Good condition. \$35. C. R. Stevenson. tf

**FOR SALE or TRADE**—160-acre relinquishment near Hondale. What have you? Box 534, Deming tf-146.

**FOR SALE or TRADE**—For Deming property Denver suburban bungalow and two lots, two lots in Columbus, N. M., and 160-acre desert claim near Deming. G. G. Criebel, Deming. 28-p.

**FOR SALE**—Cheap. Good driving horse, harness, surrty, and saddle. Horse is also fine saddle-horse. Inquire at this office. 23-tf

**FOR SALE**—22-calibre Savage automatic repeating rifle. Good condition. Inquire at Graphic. tf

**FOR SALE**—Pure bred Ancona eggs, for setting. See J. O. Turner, barber, Baker Building. tf

**FOR SALE**—35-h. p. power Witte gasoline engine in good condition and team of good draft horses. Address Graphic. 27-c.

**FOR SALE**—One span gentle work mules. Apply D care Graphic W D tf.

**FOR SALE**—Nice young 3- to 6-foot rooted cottonwood mountain cottonwood. 20 to 40 cents delivered. Also rooted Giant Himalaya berry vines 10 cents each. Apply D care Graphic W. D. tf.

**FOR SALE**—Alfalfa, \$16.00 per ton. Always home Monday, Wednesday and Friday till 1 o'clock p. m. Louis Dornbusch. 25.

**FOR SALE**—A Cypher 244-egg incubator. Cheap. Telephone 380. tf.

**Airedale Terrier Puppies For Sale**  
The Airedale Terrier is the best watch dog, the greatest hunting dog, the most affectionate dog, and best companion and protector for children, and the gamest dog in the world. He affords absolute protection on a ranch from coyotes, wolves and all other varmints. Several fine pups from pedigreed stock now old enough to sell. It would not be necessary to fence against rabbits with one of these dogs on a farm.  
James S. Fielder, Deming N. M. 138.

**FOR SALE**—40, 80, or 160 acres of level deeded land, 8 miles East of Deming, ½ mile from automobile road. 50 feet to water. \$12.50 per acre. W. F. Carney, Box 131. tf.

**FOR SALE**—Black Minocras eggs for setting. \$1.00 for fifteen. Address Albert Ernst. tf.

**FOR SALE**—A bargain relinquishment, ideal location, large pumping plant, etc. Address Box 763, Deming, N. M. W. tf.

**FOR SALE**—Cheap. One 1,200-pound horse. Perfectly gentle. Address Nesch's Bakery. 25.

**FOR SALE**—60 or 80 acres. 8½ miles south, water 31 feet. Best soil. Just off the old grade road. No better tract in the valley. Box 535 or ask the Graphic. tf-d.

**FOR SALE**—Practically new \$15.00 120-egg X-Ray incubator for \$8.00. See Toot & Daniels. 25-tf.

**FOR SALE**—Black Minocras, good strain. 10 pullets 8 to 10 months, and 1 cockerel. A Bargain. 512 South Gold avenue. 26.

**FOR RENT**  
**FOR RENT**—Rooms in Fielder building, suitable for offices or other business or sleeping apartments. Apply to James S. Fielder. tf-138.

**FOR RENT**—Good land with first-class pumping plant, 80 to 240 acres. Ready to begin work. On shares to good farmer. Address W. B. Boardman, Deming, N. M. 25-p.

**FOR LEASE**—160 acres, four miles south-east of Deming. Address A. L. Taylor. tf.

**SANGRE** has rented houses in Deming over eight years and is still in the business. tf

**FOR RENT**—Furnished rooms for light housekeeping at the Lester House. Inquire of Lee O. Lester. tf

**MISCELLANEOUS**  
ORR'S Electric Shoe Shop. Try me and be convinced. All work guaranteed. 9-tf.

**WANTED**  
WANTED:—Work with farmer. Address A B C care Graphic. 25-p.

**LOST**—Singer sewing machine. Fender please return same to Toot and Daniel. 26.

**Beech Nut Demonstration**  
The manufacturers of the Beech Nut products will have two demonstrators at the Deming Mercantile Company's store all of next week, and will serve complimentary luncheons at any hour of the day to which all are invited. The store has a complete and very large stock of the products and the luncheons will, without doubt, be very dainty and toothsome.

The Beech Nut products are varied and very well known here since they are the favorites of almost all Deming housewives. The expert demonstrators will be able to give many valuable household hints to those who care to know more of the art of serving luncheons.

Among the better known varieties of Beech Nut products are: peanut butter, jellies, jams, preserves, ketchup, olive oil, baked beans, and bacon. Don't fail to be on hand.

THE DEMING MERCANTILE CO.

**High School Notes**  
Dr. S. D. Swope gave the pupils of the High school a very instructive talk Wednesday morning.

Mrs. J. B. Taylor treated the Senior psychology class to beaten biscuits Tuesday morning. Thank-awfully!

Among the many improvements made during the last week on the High school campus was the setting out of twenty-two Carolina poplars.

Mrs. Bedolok and Prof. J. B. Taylor took the Sophomore and Junior physical geography classes to the Tres Hermanas last Saturday. They were accompanied by Dr. S. D. Swope, A. L. Taylor, and Miss Mary Lou Swope.

Thursday was Miss Louise Valandigham's birthday. She says "it is up to you to find out how old she is."

The Junior program was postponed this week. Senior boys gave a program last Thursday.

The Journalism class has completed its textbook and will now practice it awhile.

Grade cards were handed out Thursday morning. Some of the deficient ones made a resolution to do better the next month.

Get ready everyone for the Masquerade Ball at the Crystal Theater, Saturday night, Feb. 21.

If you haven't a costume, go to Mrs. Heath's Hat Shop and rent one. First-class music and dancing at 9 o'clock.

## SOCIETY

**Drake-Resener**  
James Proctor Drake and Miss Clara Katherine Resener, both of Deming, were married at 7 o'clock last evening by the Rev. E. C. Morgan at the Methodist parsonage. The mother of the bride and several friends of the bride and bridegroom were present. The couple will make their home in Globe, Arizona.

**Lily Auction Bridge Club**  
The Thursday Lily Auction Bridge Club was entertained this week by Mrs. Joseph Maloney. The club members were all present and there were two invited guests, Mrs. Mayne Williams and Mrs. Sam Watkins. Mrs. H. H. Kelly won the highest score, the hostess served a delicious 1-course luncheon. Mrs. Lorin Priebelet has invited the club to meet with her at the Harvey House next Thursday.

**W. C. T. W. Meeting**  
The Frances Willard Memorial services given by the W. C. T. W. last Tuesday evening at the home of Mrs. Perkins were well attended, despite the inclement weather. About forty of our good people were present to enjoy the following program. The program was as follows:

"Crusade Hymn"  
Scripture reading and prayer by the Rev. Theodore Platt

Biographical sketch of Frances E. Willard by Mrs. Perkins

Information on the Memorial Fund by Mrs. Albert Watkins, Mrs. Rogers, Mrs. Potts, and Miss Marguerite Goebel

Instrumental Duet by Lois and Eunice Rogers

A Nineteenth Century Optimist by Mrs. F. C. Patterson

Song, "Wind the Ribbon Round the Nation" by Miss Dora Terrill

Quartet by Messrs. Platt, Bliss, Priebelet, and Clark

"Training the Indian for Citizenship," by Mrs. Potts

Duet, "A Little Boy or Ribbon White," by the Misses Goebel

"His Wonderful Work Goes On," by Mrs. Grace Goebel

Offering  
Music by Miss Mae Perkins

Two new members were taken into the Union. The house was tastefully decorated for the occasion with bows of white ribbon.

A dainty 2-course luncheon was served by the committee, after which a social hour was spent.

Let all members be present at our next regular meeting Tuesday, Feb. 24 at 2:30 p. m.

**Woman's Club**  
The Arts and Crafts Class will meet with Mrs. W. E. Holt next Thursday afternoon instead of next Tuesday as formerly announced.

**At Home**  
Invitations have been sent out by Mrs. John S. Williams for an at home this afternoon complimentary to Mrs. Barney and Mrs. Foxworth.

**At Home**  
Mrs. R. C. Hoffman and Mrs. O. C. Berryman have sent out invitations for an at home Feb. 21 and March 7.

**Five Hundred Club**  
The Five Hundred Club met this afternoon at the home of Mrs. Henry B. Hall.

**Lily Auction Bridge**  
The Lily Auction Bridge Club met last Tuesday evening at the home of Sam Joyce and the prize was won by Mrs. F. Thurmond. The next meeting will be held next Friday at the home of Mrs. A. W. Pollard.

**Notice For Publication**  
Department of the Interior, United States Land Office at Las Cruces, N. M., February 17, 1914.

Notice is hereby given that Marcus L. McBride, of Deming, N. M., who, on March 21, 1910, made desert land entry, No. 04293, for SW¼, Section 30, Township 24 S, Range 8 W, N. M. P. Meridian has filed notice of intention to make final Proof to establish claim to the land above described, before B. Y. McKeyes, U. S. Commissioner, at Deming, N. M., on the 2nd day of April, 1914.

Claimant names as witnesses: Albert Wiley, Deming N. M.; Patton W. Herren, Deming, N. M.; Charles Stroup, Deming, N. M.; James W. Bradshaw, Deming, N. M.

JOSE GONZALES, Register. Feb. 20-March 20

## MOUNTAINVIEW

The merry-makers gathered at the home of Mrs. Kate Fowlers, and had a farewell dance. All present spent a very jolly time. Refreshments were served about midnight. Mrs. Fowler intends to leave here soon. Mrs. Fowler will be greatly missed among her friends.

C. W. Suidow and M. F. Akers are busy digging a well at the Lola school house.

We notice that D. Rambo is busy grubbing these days. Mr. Rambo intends to make the work fly to make the work fly this summer.

Mrs. C. W. Suidow had the singers at her home on Sunday night, where several songs were sung. The company was very pleasantly entertained with several selections on the talking machine. In the meantime Mrs. Suidow treated her guests to candy.

The grade is busy on the road south of the school house.

**We are showing**  
**The season's latest**  
IN  
**Spring Suits,**  
**Coats**  
**and Dresses**

That will be worn the coming season  
We will show the new colors in the materials in latest and most desirable effects

**Ladies' and Misses' Suit:**  
\$13.50 to \$22.50

**Ladies' and Misses' Dresses**  
4.50 to 22.50

**Sport Coats (an excellent assortment in the most popular materials)**  
7.50 to 15.00

An excellent assortment of Ladies' and Misses' Skirts in all the latest and desirable fabrics. Price runs from \$2.00 to \$8.50

**The Lindauer Mercantile Co.**

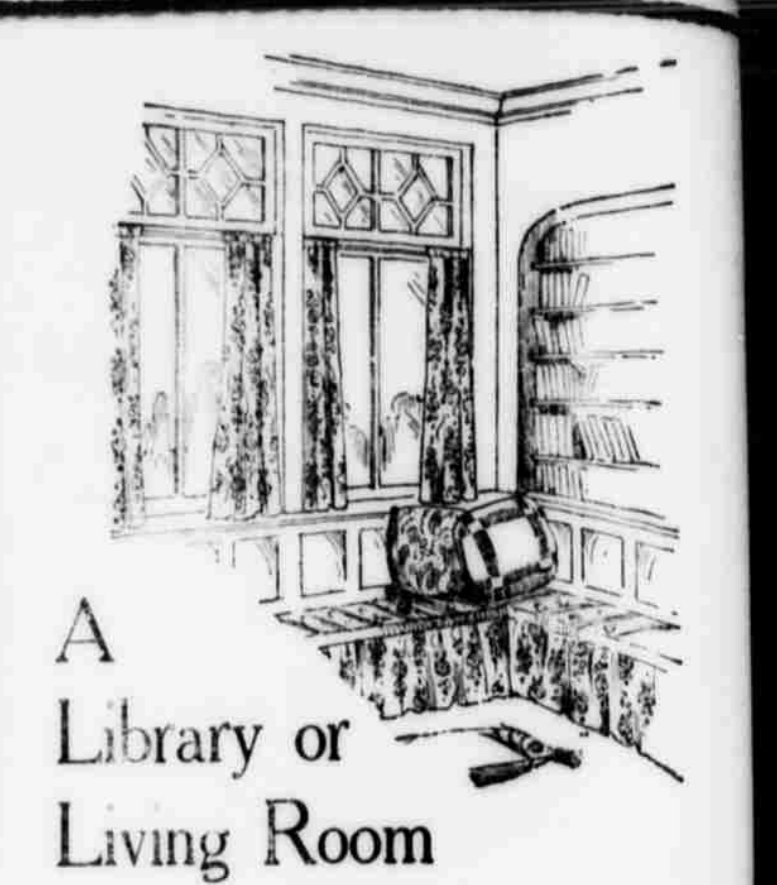

**A Library or Living Room**

with window-seat coverings, curtains, pillows and other furnishings made of

**COLONIAL Drapery Fabrics**

has a certain atmosphere of comfort and cheerfulness.

**J. A. MAHONEY**  
THE STORE OF QUALITY

**Ford**  
THE UNIVERSAL CAR

**BEST CAR MADE AT THE PRICE**

|             |       |
|-------------|-------|
| Touring Car | \$615 |
| Roadster    | \$565 |

**BEFORE BUYING A CAR TALK WITH US**

**James S. Kerr**  
Ford Agent  
DEMING, NEW MEXICO

DELICIOUS SPREAD FOR DAILY BREAD

**SUNSHINE CREAMERY BUTTER**

Made in one of the cleanest and best equipped creameries in the country. Leaves the churn in Albuquerque and in less than twenty-four hours it can be placed on the table of Deming and Mimbres Valley buyers. Sold locally by:

THE DEMING MERCANTILE CO. THE SPOT CASH STORE

COX GROCERY WILLIAMSONS' GROCERY

MADE FROM PASTEURIZED CREAM SOME OF WHICH IS PRODUCED IN THE MIMBRES VALLEY.

Local cream buying station at Williamson's Grocery Highest market price paid.

**ALBUQUERQUE CREAMERY, Albuquerque, N. M.**

**List of Letters**  
Remaining uncalled for in the Post Office at Deming, N. M., for the week ending Feb. 21, 1914:

Arrellin Sra. Lionicia; Buick, Don; Dunaway, B. R.; Lawson, Henry; Silba Theodore; Thompson, R. M.; Tays, James A.; and Worthington, Sam.

When calling for these letters, please say, "Advertised and give date."

**Card Of Thanks**  
We desire to convey our heartfelt thanks to our many friends and neighbors for the many kind acts and sympathy in our great sorrow and sudden bereavement in the death of our beloved daughter, niece and cousin.

Mr. and Mrs. Ben Larson  
Mrs. Lucas Merryan  
Henry Gietz

**Beech Nut Demonstration**  
The manufacturers of the Beech Nut products will have two demonstrators at the Deming Mercantile Company's store all of next week, and will serve complimentary luncheons at any hour of the day to which all are invited. The store has a complete and very large stock of the products and the luncheons will, without doubt, be very dainty and toothsome.