

11-22-1905

## Santa Fe New Mexican, 11-22-1905

New Mexican Printing Company

Follow this and additional works at: [https://digitalrepository.unm.edu/sfm\\_news](https://digitalrepository.unm.edu/sfm_news)

---

### Recommended Citation

New Mexican Printing Company. "Santa Fe New Mexican, 11-22-1905." (1905). [https://digitalrepository.unm.edu/sfm\\_news/6193](https://digitalrepository.unm.edu/sfm_news/6193)

This Newspaper is brought to you for free and open access by the New Mexico Historical Newspapers at UNM Digital Repository. It has been accepted for inclusion in Santa Fe New Mexican, 1883-1913 by an authorized administrator of UNM Digital Repository. For more information, please contact [disc@unm.edu](mailto:disc@unm.edu).

## LA FOLLETTE MAY REMAIN GOVERNOR

### To Decline Election to United States Senate.

#### FIRST MAN TO REFUSE SEAT

#### Extra Session of Wisconsin Legislature is Called to Name Senator.

Madison, Wis., Nov. 22.—Governor La Follette has decided to remain in Wisconsin as chief executive of the Badger state, and to refuse the election of the United States Senate, tendered to him at the session of the state legislature last winter.

His intention became known, last night, when he issued a call for a special session of the legislature, to convene December 4th. Well informed politicians say that at the opening of the legislature the Governor will decline the election to the United States Senate.

#### First to Refuse Seat.

If the Governor takes this action he will be the first man in the United States who has refused a seat in the Senate. Some of his followers still claim that the Governor is going to the Senate and that the special session has been called to remedy the law relative to the re-building of the capitol, which was destroyed by fire two years ago.

However, few believe this is the real reason for the call. When Governor La Follette was chosen to succeed Senator Quarrels, he announced in an address to the legislature that if the acceptance of the office would interfere with his promise to the people to carry out certain reforms, he was to return to the legislature the senatorial commission.

#### May Name Stephenson.

Already there is much speculation as to whom will be selected to fill the place refused by the Governor. It is said that Isaac Stephenson, of Marinette, a veteran lumber baron, is the likely choice of a majority of the La Follette men, and as they control the legislature, he will be the probable selection.

## TAOS INDIAN KILLED.

### Team Runs Away and Red Man Meets Death—Other News From Pueblo.

#### Special to the New Mexican.

Taos, N. M., Nov. 22.—Santa Anna Jiron, a Taos Pueblo Indian, was accidentally killed yesterday. He was in the mountain above the pueblo after poles. He secured a heavy load and started to return, when the team ran away and he was thrown in front of the wagon, which passed over the entire length of his body. His young son was with him and gave the alarm, but the man was dead before help reached him. Jiron is survived by a widow and five small children, the oldest about twelve years of age. He was a relative of Lorenzo Martinez.

About four or five years ago Jiron's son was driving the same team when one of them kicked the boy on the head killing him instantly. The same team took a run around the plaza in Taos one day last week, overturning and smashing one buggy but doing no further damage.

The governor of the Taos Pueblo, a few days ago, took the accidental killing of an Indian at Picuris for the text of a very forceful rebuke of the practice of carrying and discharging fire arms during fiestas and dances, closing by issuing a strict order prohibiting boys from having fire arms in their possession at such times.

Indian Farmer I. W. Dwire, went to Picuris pueblo yesterday under instructions from Superintendent C. J. Crandall to make a thorough investigation of the recent shooting there.

On Saturday night last a thief entered the saloon of H. B. Sower and robbed the cash register of a few dollars. Mr. Sower had closed his place for the night and had gone to another resort for a short time. The thief entered through the greenhouse, breaking two windows. No arrest has been made.

## MAKES GREAT PROGRESS

### Trial of United States Senator Burton is Hastened—Case Nears the End.

St. Louis, Nov. 22.—Rapid progress has been made in the trial of United States Senator Burton, of Kansas, charged with rendering services as attorney before the postoffice department at Washington, in violation of the federal statutes, and it appears that the case will go to the jury not later than Saturday.

## KILLING AT MORIARTY

### Men Used Six Shooters With Fatal Effect—One Dead, Other Seriously Hurt.

#### Special to the New Mexican.

#### Estancia, N. M., Nov. 22.—News of a killing and of a probable fatal shooting were received here this morning, although the particulars are still somewhat meagre. William Davidson, a ranchman, who has his home about two and a half miles north of Moriarty, was shot and killed yesterday by Lee Longino and the latter was seriously wounded in the affray.

The dispute, it is said, arose over land claims, Longino having been the closest neighbor to the entry of Davidson.

Davidson was arrested about three weeks ago on complaint of Longino and this made bad blood, and, it is believed, led to the quarrel, which resulted so disastrously to both. A man by the name of Hutchinson, a new comer in this section and who had just made a homestead entry, near Moriarty, brought the news to town.

## MORMON COLONY.

### Charles R. Hakes and Companions Take Up Land in the Bluewater Valley.

Saturday last a tall, white haired man, straight as a pine, with a strong face, spare frame, hale and hardy, called at the office of the Bureau of Immigration for information concerning the Territory, and especially regarding Valencia County. He was furnished books, pamphlets and other printed information at the disposal of the Bureau, and told his story. His name is Chas. R. Hakes. He, his son, and three friends, whose names are Louis E. Lamb, Lottie M. Lamb and John Allred, came to Santa Fe to make homestead entries at the United States Land Office on public land in the valley of the Bluewater, twelve miles west of Grant Station, on the Santa Fe-Pacific Railroad. They filed three homesteads and one desert land entry at the local office. They have just arrived in that section from Tempe, Arizona, where they have been living for twenty years, and where they sold their land for good prices. They preferred a cooler climate and probably, also, more solitude.

Mr. Hakes, when asked, stated frankly that he and his people are Mormons; that they came to the Bluewater section to become permanent residents, that they would engage in farming and stock raising, and that within a year he hoped to settle twenty-five families of about 150 people in the Bluewater Valley.

They have found some good reservoir sites, which will be utilized, and have also demonstrated that there is plenty of underflow water in the valley which could be cheaply and profitably pumped by naphtha and gasoline engines, and used for the purpose of irrigation.

There is plenty of wood for fires and timber for building purposes in the vicinity of the new colony, and within about twelve miles there is a large amount of saw timber for bridge purposes and construction. The soil is very fertile, and he is well pleased with the prospects.

There are about twenty persons all told in the settlement with him now, and a half dozen families are en route overland from Mesa, Arizona, to it. Mr. Hakes, who is an experienced farmer, thought his people would not only make a good living, but more, amass competences in farming and fruit raising and stock growing. They are hard working, sober and mind their own business.

Mr. Hakes has quite a story. He was born in 1837 in the State of Ohio, and with his parents, in 1848 was a member of the original Mormon colony that settled Salt Lake City. He remembers that on the entire route from Omaha to Salt Lake, a distance of 1,051 miles, there was not a tree on the prairie. In 1851 his parents went to Los Angeles, which was then a little bit of a Mexican town, containing only one brick building. His people then returned to Utah, where Mr. Hakes resided until 1885, engaging in farming and other occupations, and in the latter year he moved to Arizona, settling near Tempe.

He has been a member of the legislative council, and a member of the board of supervisors of Maricopa County and served several terms as justice of the peace. He is evidently a man of parts and bids fair to be influential with his people for many years to come. He has no doubt but what the colony he has just started will be a success in every direction.

## WANTS VAST LAND TRACT FOR JEWS

### New York Man Has Plans to Raise \$500,000,000.

#### WORLD'S GREATEST CHARITY

#### Would Settle Russian Hebrews in America—Asks for Contributions.

New York, Nov. 22.—What would prove to be the most stupendous charity in the history of the world, if carried out, has been proposed by Dr. M. J. Burnstein of 119 Henry street, this city, in an appeal to the all the Jews of the earth to give 10 per cent of their earthly possessions to buy land to colonize the members of their race who are suffering cruelty in southern Russia.

Dr. Burnstein's eloquent appeal for contributions to this end, printed in circular form, is being circulated in every city of America and scattered to the four winds of the earth.

Would Raise \$500,000,000.

"We must have a home for all the Jews of Russia," he says, "and we must raise the money to get this home. We must not raise merely \$1,000,000, or \$10,000,000, or \$100,000,000 but we must raise \$500,000,000.

"Nothing less than that sum will do if the future history of the Jews is to be a pride among nations. I propose to agitate that every Jew living on the globe shall give up 10 per cent of his possessions—not his yearly earnings, but of his capital or investments—at once. Then 10 per cent of his earnings for the next ten years.

"Negotiations will be commenced at once with the government for the purchase of land. The purchase shall be of 5,000,000 acres, to which the sufferers are to be transported—not one by one, but by the hundreds and thousands.

Dr. Burnstein believes that the 5,000,000 acres of land can be purchased in the United States—probably in Texas or in some of the territories. He says it can be paid for in fifty years.

#### Land and Homes for All.

He thinks there will be enough money left after paying for the land and transporting the sufferers to buy the necessities of life, farming implements and machinery, and also to build homes, school houses, and public buildings. Speaking of the locality of colonization, Dr. Burnstein says:

"I am against putting them in a savage country, with an unhealthy climate, where the elements will finish the work of extermination. I firmly believe the Jewish race throughout the world is rich enough to act and strong enough to act, and clever enough to succeed."

Dr. Burnstein says he is willing to subscribe one-tenth of his possessions for the cause immediately.

## ARREST TAMMANY MAN

### James A. Maguire Charged With Violation of Election Laws—Bail Fixed at \$5,000.

New York, Nov. 22.—James A. Maguire, chairman of the election board, in the ninth election district, was arrested yesterday on a charge of violating the election laws.

He is accused of leaving the polling place in his district at 3:30 in the afternoon of election day, and of going to the twentieth election district polling place, and voting there under another name.

Maguire was held in \$5,000 bail. He is a Tammany lieutenant.

## DEATH WAS NEAR.

### Four Hundred Convent Girls Are Caught in Burning School Building.

Lawrence, Mass., Nov. 22.—Four hundred school girls had a narrow escape today from fire, which broke out in the French parochial school here. Twenty-five girls dropped from the third story and all but one were caught without injury.

## ROSWELL SALOON KEEPERS CAUSE THE ARREST OF BOYS.

"To get even" the saloon men of Roswell have secured warrants for the arrest of Guy Clements, William Skillman, Frank Patterson, Jaffa Miller and W. T. Sniggs, all minors, accusing them of loitering in saloons. The boys caused the indictment of the liquor men a few weeks ago by testifying that the saloon keepers allowed them to loiter in their places of business.

The New Mexican aims to please the best element in the community. It is always bright and it is always clean.

## PREMIUMS HIGH TO PROTECT COMPANY

### Tarbell Tells Why Insurance Costs So Much.

#### EXCESS CHARGES RETURNED

#### Policyholders Secure Refund in Form of Dividends—Manning Called.

New York, Nov. 22.—Gage E. Tarbell, second vice president of the Equitable Life Assurance Society, who was on the stand when the Insurance Investigation Committee adjourned last night, resumed his testimony regarding the agency system of the Equitable this morning. He submitted a specimen of the contracts made with the agents, which was offered in evidence as also were letters which accompanied contracts explanatory of the allowance of commissions.

#### Tells of System.

Tarbell said the system of "loading" premiums was originated to insure the ability of the company to meet any contingency or claim or expense. He said that premiums were placed higher than necessary for safety, and the excess "loading" was returned to the policy holders in dividends of \$80,000,000.

The surplus of the Equitable at the end of 1894, Tarbell said, was about \$70,000,000 and was set aside for deferred dividends, but the company does not recognize any right of the policy holder in this \$70,000,000 until his policy has matured, or reached a point at which it has earned its dividend. This \$70,000,000 could be used to defray any contingency that may arise.

#### Depew's Friend Called.

William S. Manning, of Albany, referred to at yesterday's session of insurance investigation as "Depew's rambunctious friend" has been subpoenaed to appear before the insurance committee in New York tomorrow.

## GIVEN COOL RECEPTION

### Alamogordo Citizens Refuse to Sign Joint Statehood Petition—Otero County Court News.

#### Special to the New Mexican.

Alamogordo, N. M., Nov. 22.—The fall term of the United States court for the Sixth Judicial District, will convene here next Monday, with Associate Justice Edward A. Mann presiding. There remain but few cases on either the civil or criminal docket. United States Attorney W. H. H. Llewellyn having disposed of nearly all the pending cases, together with the findings of the last grand jury, at the spring term. However, there were a few cases continued, and it is difficult to forecast the work of a grand jury. The officials here anticipate a ten days' term this month.

A joint statehood petition was put in circulation here last week with a flourish of trumpets and a grand hurrah. It was thought it would be an easy matter to mail a "monster petition" to the jointers at Albuquerque by the setting of the sun. But the chipper, bright-eyed circulator of this endorsement of the Duke City's "half dozen," with his harrowing story of "take this brand of statehood or no statehood of any kind for twenty-five years," found, and right quickly, too, that the citizens of Alamogordo and Otero County had opinions of their own concerning this matter; that as to joint statehood with the sister territory, they had developed a chronic case of marble heart; that unless the statehood boon was granted them within the limits of the present territory, they much preferred the present government. And after two or three days of buffetings and disappointments, the joint statehood petition, so far as this place is concerned, was relegated to the dark hole, and the circulator began to sit up and take notice. He found many persons of a single mind, when statehood was the theme.

The artesian well north of town is down some 600 feet in a bed of clay, and the drillers are very sanguine of striking a splendid flow of water before the 1,000 foot limit is reached. Judge Mann will leave for Roswell December 9, where, on the 11th, he will open and hold the winter term of court for that county in the absence of Judge Pope, the presiding judge of that district.

## TO SELL VAST ESTATE TO IRISH TENANTS

London, Nov. 22.—The Marquis of Downshire has agreed to sell his agricultural land in County Down, Ireland, to his tenants. The estate is the largest in Ireland, and is valued at about \$15,000,000.

## APPOINTMENTS.

### For New Mexico Considered in Washington—Looks Favorable for the Judges.

Special to the New Mexican.

Washington, D. C., Nov. 22.—The fact that U. S. Senator J. B. Foraker is pronounced against the President's plan for railroad freight rate regulation legislation, may seriously affect the chances of Creighton M. Foraker, present United States marshal for New Mexico for re-appointment.

It is said, that there is some disconnected opposition to the re-appointment of Chief Justice Mills, Associate Justice McFie and Associate Justice Parker, but it is believed that this will not have much effect. The appointments for the positions will be sent in upon the assembling of Congress. It looks favorable for re-appointment for the three.

Herbert J. Hagerman is here and attended the Sims-Hitchcock marriage. He says that he is in the national capital on social business. The Pecos Valley delegation now here in the interests of the taking over by the U. S. Reclamation Service of the irrigation system of the Pecos Irrigation Company, is supporting Mr. Hagerman for appointment as governor.

Appointments of U. S. marshal and Secretary of the Territory will be among the very first considered upon the assembling of Congress.

## LITTLE DAMAGE DONE

### Wind, Rain and Snow Storm Visits Sunshine Territory—Electric Light Poles Down.

The wind storm of last night which reached its height in this city during the night, caused only slight damage in this city. Six poles on the electric lines of the Santa Fe Water and Light Company, in the eastern part of the city were blown down, but the damage was speedily repaired and the wires were in working order by noon today. Several bill boards throughout the city, as well as a few fences toppled over. The Santa Fe Telephone Company has a number of wires crossed as a result of the storm, but no poles were blown down or any further damage done. The Western Union wires between here and Denver, as well as all wires leading to the east are reported down. The Postal Telegraph Company also had several of their wires put out of commission by the wind storm.

Last evening's storm came from the Pacific Coast, working down through the ranges of mountains, the forerunner of the storm striking this city about dusk. The wind blew 30 miles an hour for a while, reaching a maximum velocity of 48 miles an hour for a few minutes, with a light fall of rain in the earlier part of the morning. About 8:30 o'clock this morning the rain, which had been falling for almost an hour changed into a soft snow, which melted almost as fast as it fell, and by 10 a. m. it was clearing off with the sun shining brightly by noon.

In Espanola the wind was not very high but a light shower fell there during the night and early this morning.

From Alamosa the report was that the weather was cold and very cloudy but with no rain or snow up to 9:30 this morning.

The report from Las Vegas where it rained yesterday, stated that it was very cloudy and that rain and snow were falling.

At Albuquerque where it rained yesterday, a hard rain fell during the night and at 10 o'clock this morning was still falling with indications of snow.

Taken all in all Santa Fe seems to have gotten the best of it in the weather deal during the storm, compared with the weather at other points in New Mexico and in Colorado. grower, went with him.

## PEOPLE MAY STARVE

### Food Supply at Vladivostok is at Low Ebb—Rioting Has Entirely Ceased.

Tokio, Nov. 22.—An eye witness, who left Vladivostok on November 18 reports at Nagasaki, that food is scanty there, owing to the destruction of store houses, and that only sufficient barely remains to support the people for twenty days.

Another person who has arrived at Moji having left Vladivostok on November 20th, reports that the rioting has ceased there.

The streets, he said, are a mass of debris and blood stains are in evidence everywhere. Many corpses are still lying exposed.

## MORE NEW MEXICO LANDS WITHDRAWN FROM ENTRY.

Washington, Nov. 22.—The secretary of the Interior has ordered the withdrawal for forestry purposes of 174,720 acres of public land lying in the Roswell land office district of New Mexico. W. J. Gardner of the forest service has just returned from several months' work in the field devoted to the study and inspection of the reforestation projects in several forest reserves.

## PEASANTS READY FOR REVOLUTION

### Russia Is Again Threatened With Civil War

#### SITUATION MOST DANGEROUS

#### All Eyes Watch The Progress of Zemstvo In Session at Moscow.

Moscow, Nov. 22.—The excitement among the peasants in the central and southeastern provinces is spreading rapidly and it is feared that it will be impossible to suppress the movement which promises to develop into a general uprising, bearing devastation and untold horror to the whole country.

The revolutionists among peasants are industriously spreading the story that the imperial reform manifesto really decreed the division of lands, but that the nobles and Jews distorted it and took all freedom for themselves, and the peasants therefore have a right to possess themselves of the lands which the Emperor grants to them.

Watch Congress.

St. Petersburg, Nov. 22.—All eyes continue to be riveted on Moscow, where the struggle in the Zemstvo on the question of supporting Premier Witte is being discussed. Some of the most powerful men in the Congress are urging the necessity for rallying the moderate sentiment support of the government but the irreconcilable radical element appears to make a split inevitable.

Should a resolution to support the premier be carried it seems almost certain that it will be coupled with conditions. The idea of the Constituent Assembly seems to have been abandoned.

Peasants Get Land.

Washington, D. C., Nov. 22.—The State Department today received a cablegram from Mr. Eddy, charge of affairs at the American embassy in St. Petersburg bringing the information that the imperial proclamation today states that during the year of 1906 the payment on land granted to peasants will be diminished by one-half and will cease entirely on January 1, 1907, if peasants then becoming the owners of the land.

## TO TEST LAWS

### Federation of Labor Will Ascertain if Injunctions Are Legal—Oppose Oriental Labor.

Pittsburg, Pa., Nov. 22.—An effort is being made by the delegates to the convention of the American Federation of Labor to complete the work of the convention tomorrow evening, but there are many questions yet to be considered and the final adjournment may not come until the end of the week.

President Gompers' report was again before the convention this morning and the following resolutions were unanimously adopted: Recommending the exclusion of Chinese, Japanese and Korean labor from this country; instructing the executive council to select one labor organization against which an injunction has been granted, and employ competent legal talent and carry the case to the United States supreme court to test the constitutionality of the injunction laws now in force.

## COMPANY GOT REBATES

### Traveling Men Admit Railroads Gave Concessions in Rate to Salt Concern.

Topeka, Kas., Nov. 22.—The Board of Railway Commissioners took the testimony of G. P. Kelly and A. H. Hogshett, traveling men for the Great Western Salt Company of St. Louis, at today's session.

Hogshett admitted that his house received rebates from the Missouri Pacific road of salt shipments. The testimony of R. M. Taylor and E. E. Martin was also taken. The cross examination of Martin brought out the fact that the Salt Company he represented had received rebates from the Rock Island road in times past.

## THREE MUST DIE.

### Americans Will Be Shot for Murder Committed in Old Mexico Years Ago.

El Paso, Texas, Nov. 22.—In Chihuahua last evening, Judge Rios sentenced C. T. Richardson, C. S. Harle and William Mason, three Americans, to be shot. The three men were convicted of the murder of two men in Chihuahua for life insurance money. Richardson was an insurance agent, Mason his assistant and Harle the examining physician. The case has been pending for three years.

SANTA FE NEW MEXICAN

THE NEW MEXICAN PRINTING COMPANY, PUBLISHERS.

MAX. FROST Editor
PAUL A. F. WALTER, Manager and Associate Editor
PERCY F. KNIGHT, Secretary and Treasurer

Entered as Second Class Matter at the Santa Fe Postoffice.

RATES OF SUBSCRIPTION.

Daily, per week, by carrier . . . \$ .25
Daily, per month, by carrier . . . 1.00
Daily, per month, by mail . . . . . .75
Daily, one year by mail . . . . . 7.50
Daily, six months, by mail . . . . . 4.00
Daily, three months, by mail . . . . . 2.00
Weekly, per year . . . . . 2.00
Weekly, six months, . . . . . 1.00
Weekly, per quarter . . . . . .75
Weekly, per month . . . . . .25

The New Mexican is the oldest newspaper in New Mexico. It is sent to every postoffice in the Territory, and has a large and growing circulation among the intelligent and progressive people of the Southwest.



1908 THE YEAR!

President Roosevelt has declared he strongly favors the combination of Oklahoma and the Indian Territory into one state. This he did a days ago to a delegation of prominent citizens of the two territories had called upon him to ascertain views. This means that the power of administration will be exerted that direction and this, virtually success.

Concerning New Mexico and Arizona, Livingston reports say, that the President has intimated, that he favored joining these two territories in a territorial condition for several years. This means that there is no joint statehood in the 59th Congress. There is also no hope for statehood, as it now looks, unless the people of this Territory, get together and ask for the passage of enabling act, admitting the Territory into the sisterhood of states, in November, 1908. The New Mexican shared this plan but a few days ago already its mail is burdened with expressions of approval and commendation of good and substantial citizens. The New Mexican is in this fight as the future will abundantly show.

PUMPING IN THE RIO GRANDE VALLEY.

Pumping the underflow and seepage in the valley of the Rio Grande has been tried and has proven successful. This is very good news. With them of modern irrigation ditches with pumping, the Rio Grande Valley will be able to sustain in comfort in fact in affluence, many hundreds of thousands of people. Coming the experiments in pumping lately made in the valley, the Sober Chief says:

Pumping for purposes of irrigation can no longer be considered an experiment in this part of the Rio Grande Valley. Within twenty miles above and below Socorro that means of irrigation has been thoroughly tested and the results have been such as to warrant the expectation that the river's underflow will soon be the chief source of water used for irrigation in this vicinity. The advantages of this method of irrigation are too patent to need enumeration."

WEALTH OF THE UNITED STATES

The constant increase of wealth in the United States, outstripping even the growth of population, is indicated in the statement of the amount of money in circulation just issued by the Treasury Department. The circulation per capita on November 1 was \$31.69, which is the highest yet reached. A year ago the per capita was \$31.38; in November 1, 1903, it was \$29.99; in 1902 it was \$29.36; in 1901, \$28.72, and on November 11, 1900, but \$27.82. The total amount in circulation now is \$2,653,131,578, being an increase of \$69,654,917 during the year, and of \$513,950,166 since November 1, 1900.

Here is a statement of which the Republican party may well be proud, for it was under its wise statesmanship it was accomplished. It is almost impossible to understand this mighty sum. The present financial system has been so sagaciously planned that it seems to work automatically, so as to keep steadily up to the enormously increasing business of the country.

A member of the Albuquerque Joint Statehood League, flushed with the triumph of converting Jim Sing at Thornton and a Japanese cook of a bridge gang to his peculiar views, began to expound them eloquently to a colored bootblack. He was much encouraged by the evident interest in the colored man's countenance as he closely scanned the features of the speaker, but before he had come to the climax the bootblack interrupted and ended the dissertation by the exclamation: "Say, Mr., it's your lower jaw that's moving, isn't it?"

CANNOT FOOL THE PEOPLE.

The Albuquerque Corporation Journal, speaking editorially of the plan suggested by the New Mexican to get together and urge Congress to pass immediately a separate statehood bill for New Mexico and Arizona, to take effect in 1908, among other silly and childish statements has the following to say:

"The old Atlantic and Pacific Railroad received a larger land grant than any other railroad in the United States—every alternate section for twenty miles on either side of the line. The Santa Fe Company is the successor to the Atlantic & Pacific, and of course takes a proper interest in the matter of how to dispose of that immense land grant to the best advantage. It has discovered that a greater part of the land is practically worthless for ordinary purposes, but the government by setting it apart for 'forest reserves' can make it promise a value to generations that have not yet appeared upon the stage—and of course the general government has to look out for posterity. For every acre which the company surrendered to the government for this purpose, under the old law, it received a piece of 'land scrip' which it can locate on any acre of government land, anywhere, and thus great quantities of the worthless lands of the grant between Albuquerque and Needles were exchanged for scrip and can be turned into highly valuable lands in the Pecos Valley, and other garden spots of the country. The company has millions of acres of this scrip and wants time to locate it. That's a mighty nice thing, and no 'business' man in this 'business' age will blame the railroad company for liking it. A large part of this poor land has been swapped to the government for good land, but, as we have said, there is still a vast acreage to be located, and the railroad lawyers think this will take about three years. Then when all the good lands have been made 'safe,' the company will allow the Territory to come in, and the new state can locate its twenty-four million acres on the malpais!"

That is a fair sample of the reasons for delay in this case. There are many others, but they are all of the same character, and all have the same meaning, which is 'wait till we get things fixed!' Please excuse us. Our coming in may be delayed three years or even longer by the forces which are working against us, but the Morning Journal will endeavor in the meantime to show the people what those forces are, and what personal interests actuate them."

As if the admission of the Territory to statehood could possibly have any effect on the railroads in the lieu selection of scrip! Such rot is too silly to be seriously considered by any person of sound mind. Why should the railroads bother themselves about selecting lieu lands when they can find an immediate market for all their scrip at from five to seven dollars per acre. The faster the country settles up, the more prosperity the Territory or state enjoys, the greater the demand for scrip and naturally the more valuable it becomes. What influence or bearing can statehood or no statehood have on forest reserves already created? None whatever. The Albuquerque Gangsters Journal as usual in one of its hysterical spells of anxiety to bolster its pet joint statehood scheme which has become a dead issue, and a part and portion of the historical relic of a shortlived fad cherished by a few disgruntled would-be office holders, deliberately misrepresents the facts and all logical conclusions which could be reasonably deduced therefrom. The people are dead on and the wild curves of the gangsters sheet will fool nobody.

The Zuni Pueblos have been employing the dry culture method of farming with success for centuries. They plant their wheat in bunches in little hills and leave room around these so that they can hoe between and around them and keep the earth dry and dusty on top to prevent the escape of moisture through capillary action. It is strange, that the farmers of this Territory did not go to school to the Zunis in this respect for the past two centuries. It would have made a wonderful difference in New Mexico if the Campbell soil culture method had been adopted a hundred years ago. There would not be over 51,670,000 acres of public land in the Territory today, but instead there would be more than twice as many homesteads as at present, and a population of a million and more. But New Mexico will make up during the next few years what it failed to gain, but might have gained during the nineteenth century.

A few people of little faith who are fearing that New Mexico is asking too much from the Reclamation Service in pushing half a dozen irrigation projects at the same time, should be reminded that this Territory is very modest, for Wyoming has now projects under way that look to the reclamation of 3,000,000 acres, while all the New Mexico projects thus far examined by the Reclamation Service do not total a quarter of a million of acres. One-eighth of the entire area to be reclaimed in the west during the next twenty years by the federal government is located in Wyoming and yet, Wyoming is smaller in area and less in population than this Territory. It is merely another example of the truth of the adage that it is the crying baby that gets the milk.

More tourists and health seekers than ever are coming to the city of Santa Fe, and many of them remain for a week or two weeks while a few will spend the winter. The city should be made so attractive, so clean and so comfortable that the great majority of these people will conclude to spend the winter here. In the matter of climate, scenic attractions, historical interest and beautiful location, Santa Fe cannot be beaten. Nature has done a great deal for it. The citizens and property owners of the town must do the rest.

We Will Bond You. THE UNITED STATES FIDELITY AND GUARANTY COMPANY. Capital and Surplus, \$3,500,000.00 Home Office, 16 W. Saratoga St., Baltimore, Md. We issue every form of Fidelity, Surety, Contract, Official and Court Bonds. Our Burglary Insurance Policies cover loss by burglary, larceny, theft and dishonesty of servants. Our forms are the simplest. Our rates are the lowest. Our protection is the best. JOHN R. BLAND, President. GEO. R. CALLIS, Secretary-Treasurer. O. C. WATSON & CO., General Agents for New Mexico. SANTA FE, NEW MEXICO.

SHADE TREES FOR SANTA FE'S STREETS.

Says a writer in an agricultural weekly: "I have been surprised in riding over the country to see how little farmers are doing in the way of beautifying their homes. A tree costs such an insignificant sum in money and work when set out and time does its work so well, adding worth and beauty every year, that it seems to me a man ought to begin just as soon as he becomes possessor of a piece of land to set out trees and vines and keep up the good work. Set out a few every year. It is a pleasure to watch them grow and they are constantly adding value to the property. Last spring I put out a thousand Carolina poplars which cost only twenty-five cents apiece. We lost but three trees and it was the best investment we ever made."

It is even more surprising to note how property owners in this city neglect the planting of shade trees when they might thus improve the renting as well as the selling value of their properties. Now is the time to prepare for the planting of a thousand, or better, ten thousand shade trees on the streets of Santa Fe next year. It would within five years make the difference between a beautiful and an ordinary city.

It may be "the vengeance of the Lord," and it may not be, but it is a fact that the people of Russia, high and low, are receiving an awful punishment these days. What is more, they deserve it; and even were this punishment greater, there would be but little expiration for the horrible murders and awful butcheries which have been committed within the past few years, and are the order of the day now in many sections of the empire, of many thousands of innocent and helpless men, women and children and of the destruction of their property by fire, because they are of a different religious belief from the bloody butchers and hyena-hearted assassins.

The situation in eastern New Mexico looks good to the Tucumcari News for it says:

"The country is settling up rapidly as is shown by land office business. The register and receiver are working hard and yet the business piles up. There have been, we are told, 75 filings in this county during the last month."

"Homesteaders by the dozen are coming into Quay County around Tucumcari this month. There will be many new homes established here this year. This is a good country and Tucumcari is a good town. Money invested here is going to bring good results."

The Department of Agriculture during the past two years has taken great interest in promoting gardening work and botanical study among the pupils of the public schools in Washington, D. C., in fact, it is taking interest in this important work elsewhere. Now, if the board of education can be aroused to take interest in such work in Santa Fe, this city will have school gardens next year which will be a source of pride to every citizen, to every pupil and a matter of favorable comment from every tourist whose attention would be called to them.

El Eco del Valle is the name of a new Spanish weekly paper that has made its appearance at Las Cruces, which gives El Tiempo and El Labrador another contemporary in a field which at this distance seems already crowded. El Eco del Valle is edited by M. F. Lerma and gives no indication as yet of its political leanings, undoubtedly merely awaiting an opportunity when to do so. El Eco del Valle is welcome to the journalistic circle of New Mexico, which is increasing in numbers and influence right along even though not in wealth.

When you want a pleasant physique try Chamberlain's Stomach and Liver Tablets. They are easy to take and produce no gripping or other unpleasant effect. Sold by all druggists.

The Santa Fe, Rock Island, the Burlington and the Union Pacific Railroads have decided to establish model dry culture farms along their lines in the arid west this winter, and together to maintain one large experimental farm near Denver. The railroads are not slow about pushing a good thing that will result in the establishment of thousands of homes upon the public domain in New Mexico and adjoining states and consequently, in the increase of business for the railroads.

The Albuquerque Joint Statehood League is groaning and sad because the big life insurance companies of the country will make no more political contributions. The League and its yellow advocates are about crazy because they were not in the positions of the campaign committees in New York last year, which managed to get big campaign contributions. How the League would splurge with \$25,000 gifts from the Equitable, or the Mutual, or the New York Life Insurance Company.

Artesia public schools have been housed in a new \$10,000 brick school building which is doing well for a town that is only a couple of years old. The people of Artesia evidently have the right ideas of progress.

STATE OF OHIO, CITY OF TOLEDO, Lucas County. Frank J. Cheney makes oath that he is senior partner of the firm of F. J. Cheney & Co., doing business in the City of Toledo, County and State aforesaid, and that said firm will pay the sum of ONE HUNDRED DOLLARS for each and every case of Catarrh that cannot be cured by the use of Hall's Catarrh Cure. FRANK J. CHENEY. Sworn to before me and subscribed in my presence, this 6th day of December, A. D. 1886. (SEAL) A. W. GLEASON, Notary Public. Hall's Catarrh Cure is taken internally, and acts directly on the blood and mucous surfaces of the system. Send for testimonials free. F. J. CHENEY & CO., Toledo, O. Sold by all Druggists, etc. Take Hall's Family Pills for constipation.

Legal blanks of every description, and conforming to the laws of New Mexico, are on hand and for sale by the New Mexican Printing Company.

A GUARANTEED CURE FOR PILES. Itching, Blind, Bleeding, Protruding. Druggists are authorized to refund money if PAZO OINTMENT fails to cure in 6 to 14 days. 50c.

THE EXACT THING REQUIRED FOR CONSTIPATION.

"As a certain purgative and stomach purifier Chamberlain's Stomach and Liver Tablets seem to be the exact thing required, strong enough for the most robust, yet mild enough and safe for children and without the terrible gripping so common to most purgatives," say R. S. Webster & Co., Ujora Ontario, Canada. For sale by all druggists.

NO POISON IN CHAMBERLAIN'S COUGH REMEDY.

From Napier New Zealand, Herald: Two years ago the Pharmacy Board of New South Wales, Australia, had an analysis made of all the cough medicines that were sold in that market. Out of the entire list they found only one that they declared was entirely free from all poisons. This exception was Chamberlain's Cough Remedy, made by the Chamberlain Medicine Company, Des Moines, Iowa, U. S. A. The absence of all narcotics makes this remedy the safest and best that can be had; and it is with a feeling of security that any mother can give it to her little ones. Recommended by its makers for coughs, colds, croup, and whooping cough. This remedy is for sale by all druggists.

When you want a pleasant physique try Chamberlain's Stomach and Liver Tablets. They are easy to take and produce no gripping or other unpleasant effect. Sold by all druggists.

WHEN YOU HAVE A BAD COLD.

You want a remedy that will not only give quick relief but effect a permanent cure. You want a remedy that will relieve the lungs and keep expectation easy. You want a remedy that will counteract any tendency toward pneumonia. You want a remedy that is pleasant and safe to take. Chamberlain's Cough Remedy meets requirements and for the speedy and permanent cure of bad colds stands without a peer. For sale by all druggists.

LACOME & GABLE, Proprietors. THE CLAIRE HOTEL. American and European Plan. Commodious Sample Rooms. Steam Heated. Electric Lighted. Every Room a Good One. Short Order Department Open Day and Night. Press the Button we do the rest.

A. F. Spiegelberg. 437 San Francisco Street. Indian and Mexican Wares and Curios. Blankets, Baskets, Rag, Wax, Feathr and Linen Drawn Work, Opals, Turquoises, Garnets and Other Gems. OUR MOTTO: To Have the Best of Everything in Our Line.

THE PALACE HOTEL. WILLIAM VAUGHN, Prop. One of the Best Hotels in the West. Cuisine and Table Service Unexcelled. Large Sample Rooms for Commercial Travelers. Santa Fe, New Mexico. Washington Avenue.

INCORPORATED H. B. CARTWRIGHT & BRO., WHOLESALE GROCERS. Grain, Flour and Potatoes, Stationery, Patent Medicine and Grocers' Sundries. PROMPT ATTENTION GIVEN MAIL ORDERS. SANTA FE, N. M.

17 Years' Experience. Telephone 126. Office at Exchange Stables. J. L. VAN ARSDELL. Hacks and Baggage. Feed Stable in Connection. ENTRANCE OPPOSITE O. C. WATSON & CO'S OFFICE.

Daily Papers ALL PERIODICALS Books and Stationery FINE CIGARS AND CANDY. JACOB WELTMER.

DUDROW & MONTENIE. Undertakers and Embalmers. ALL KINDS OF PICTURE FRAMING. Dudrow's Office Building. Day Telephone 35. Sundays and Nights at Mrs. L. B. Hanna, Res. 113, Johnson St. Tel. 244.

Fresh Flowers all the Time! Fresh Fruits in Season! FRUITS AND FLOWERS The Clarendon Garden. San Miguel Street, Near the Old Church, Santa Fe, N. M. Cut Flowers a Specialty, Wedding Bouquets, Decorations, Floral Designs. Telephone No. 18, P. O. Box 467.

Always Remember the Full Name Laxative Bromo Quinine. Cures a Cold in One Day, Grip in 2 Days. on every box, 25c.

# THE FIRST NATIONAL BANK

OF SANTA FE.

The oldest banking institution in New Mexico. Established in 1870.  
 RUFUS J. PALEN, President. JOHN H. VAUGHN, Cashier.  
 HENRY L. WALDO, Vice President. ALFRED H. BRODHEAD, Assistant Cashier.

Capital \$150,000. Surplus and Undivided Profits \$55,000.

Transacts a general banking business in all its branches. Loans money on the most favorable terms on all kinds of personal and collateral security. Buys and sells bonds and stocks in all markets for its customers. Buys and sells domestic and foreign exchange and makes telegraphic transfers of money to all parts of the civilized world on as liberal terms as are given by any money-transmitting agency, public or private. Interest allowed on time deposits at the rate of three per cent per annum, on a six month or year's term. Liberal advances made on consignments of live stock and products. The bank executes all orders of its patrons in the banking line, and aims to extend to them as liberal treatment in all respects, as is consistent with safety and the principles of sound banking. Safety Deposit boxes for rent. The patronage of the public is respectfully solicited.

## OJO CALIENTE HOT SPRINGS.

These Celebrated Hot Springs are located in the midst of the Ancient Cliff Dwellers, twenty-five miles west of Taos, and fifty miles north of Santa Fe, an about twelve miles from Baranca Station on the Denver and Rio Grande Railway, from which point a daily line of stages runs to the springs. The temperature of these waters is from 90 to 122 degrees. The gases are carbonic. Altitude, 6,000 feet. Climate very dry and delightful the year round. There is now a commodious hotel for the convenience of invalids and tourists. These waters contain 1,686.24 grains of alkaline salts to the gallon, being the richest alkaline Hot Springs in the world. The efficacy of

these waters has been thoroughly tested by the miraculous cures attested to in the following diseases: Paralysis, Rheumatism, Neuralgia, Consumption, Malaria, Bright's Disease of the Kidneys, Syphilitic and Mercurial Affections, Scrofula, Catarrh, La Grippe, all Femal Complaints, etc., etc. Board lodging and bathing \$2.50 per day; \$14 per week; \$50 per month. Stage meets Denver trains and waits for Santa Fe train upon request. This resort is attractive at all seasons and is open all winter. Passengers for Ojo Caliente can leave Santa Fe at 9 a. m., and reach Ojo Caliente at 4 p. m. the same day. Fare for round trip from Santa Fe to Ojo Caliente, \$7.40. For further particulars, address

**ANTONIO JOSEPH, Proprietor.**  
 Ojo Caliente, Taos County, N. M.

## THE CORONADO HOTEL.

AMERICAN AND EUROPEAN PLAN

EVERY ROOM NEATLY FURNISHED

Short Orders Served a la Carte.

Meals 25 cents. We have everything in season.

South Side of Plaza. . . . . 222 San Francisco Street.

Santa Fe, New Mexico.

G. Lupe Herrera and Son, Proprietors.

# HEADQUARTERS

for Wedding Cards and Announcements at the New Mexican.

## THE NEW MEXICAN PRINTING COMPANY

— Is the Place For —

### Mercantile Stationery

Manufacturer Of

BLANK BOOKS AND LEDGERS.

Santa Fe, . . . . . New Mexico.



# The Short Line

El Paso, Mexico and Southwest

THE BEST LINE

Denver, Kansas City, Chicago, and all

Eastern Points.

The Only Line to California

Fast Time—Magnificent Equipment.

For Further Particulars, Call on

W. J. BLACK, G. P. A.,

L. C. YOCUM, Agent,

Topeka, Kas.

Santa Fe, N. M.

## AN EASY ROAD TO WEALTH,

is by way of investments in growing new towns with conditions assuring permanent prosperity. Small investments of this kind have earned competencies within the memories of the present generation, and it is a wise man who profits by the experience of others. History will repeat itself.

# WILLARD

## THE GATEWAY

Which has all the things necessary for the building of a good, substantial town, including water of good quality, abundant in quantity at a depth of 35 feet below the surface, located in and tributary to the finest section of grazing country in the Southwest with agriculture in its infancy, enough having been done in this direction to demonstrate its future success, as fine an all around climate as there is in the world, with a pushing, energetic class of citizens, the kind that make empires, and two railroads one the new A. T. & S. F. short line to the Pacific. Willard has made a most phenomenal growth in the three months of its existence and the price of lots will soon advance. Better come now. The townsite is owned by

### Willard Town and Improvement Company.

JOHN BECKER, Pres. and Gen. Mgr.  
 WM. M. BERGER, Secretary.

Call on or address JOHN W. CORBETT, Agent, Estancia, New Mexico.

Carl A. Dalles, manager of The John Becker Co. store at Willard has charge of the sale of lots in the absence of Mr. Corbett.

## MINES AND MINING.

**Otero County.**  
 T. D. Hosner has been appointed general manager of the New Mexico Land and Development Company to succeed S. W. Wormwood. The company is doing extensive development work in the Jarilla district.

**Sierra County.**  
 A. W. Harris of Kingston, has bonded to the Moffitt Mining and Milling Company, his property in the North Percha district and the company will erect thereon a 100 ton concentrator, capable of working low grade ores.

**Socorro County.**  
 George A. Freeman, of Pittsburg, Pennsylvania, is superintending the erection of a stamp mill and concentrator for the Enterprise Mining and Milling Company at Mogollon. The plant will have a capacity of from fifty to eighty tons a day. The company has its offices at Pittsburg.

**Colfax County.**  
 Extensive improvements are being made by the Gold and Copper Deep Tunnel Mining and Milling Company in the Elizabethtown district. The tunnel near Mount Baldy is 1,300 feet. Power drills will be installed and by spring the tunnel will have pierced the heart of the mountain. The power drilling outfit will include gasoline engine, generator and electric drills.

A discovery of tellurium has been made on an Elizabethtown property owned by Raton people. It carries \$300 worth of gold to the ton.

**Grant County.**  
 A lease on the Hidden Treasure claim, one of the Flagler properties at Chloride Flat, has been taken by Cecil Park and Company and two shifts have been set to work sinking on the same. The claim adjoins the Grand Central on which a big strike was made recently. The shaft is being sunk in virgin ground.

C. Emory Stevens of New York, who owns a number of claims at Chloride Flat, has put a force of men to work on the Tight Squeeze, a triangular claim between the Grand Central and the Baltic.

Whitehill & Bell have received handsome returns from a shipment of ore they made from their lease on the Baltic at Chloride Flat.

**Taos County.**  
 The Lillian Mining and Milling Company has bonded the Edison property on Bitter Creek for two years from the owner, M. K. Long of Cripple Creek, Colorado. The property is patented, has a ten stamp mill and a large lead of free milling ore, the development work amounting to several hundred feet. The new owners have purchased a steam hoist and have set two shifts to work. They intend to install concentrating tables and a silmer in the mill.

Two parallel veins of tellurium have been uncovered on the Independence on Bitter Creek, while cutting a station in the tunnel, at which an engine was to have been established for sinking a shaft. Machinery is on the way for the erection of a mill on the mine.

**Rio Arriba County.**  
 Says the Mining Reporter at Tres Piedras:

"The mining in the Bromide district has not been near so vigorous this season as last year and we are afraid that a large number of the companies that were formed for the developing of the district will fall by the wayside but we have no fear for the ultimate success of the district, as there are a few of the companies that have been organized to work mines in the district that know that they have mines that will eventually pay the owners large returns for the money spent in developing them but low grade copper mines are not made in a year nor with a few thousand dollars. It takes much time and more money to put them on a paying basis but when once they are worked profitably there is no investment, not even gold mining, that has paid so regularly and well."

**Dona Ana County.**  
 That renewed interest is being manifested in the mineral deposits of the Organ and the adjoining Black Mountains, is manifest from the following notes of a correspondent:

"Henry Foy brought in some ore from the Silver Bell that shows a high class of galena that will carry good values in silver. William Hickett reports finding good ore in doing assessment work on the Organ. Eli Mills came in from Black Mountain and brought in some high grade ore from the Sophia Mc. group that shows big values in lead, gold, silver and copper, and he reports that a large body of iron ore has been found on the same properties. U. G. Johnson and James Robinson are now making an opening on the vein of the Big Mack

which they own and expect to encounter the same ore chute which produced ore that sold in El Paso at \$1 per pound. L. B. Bentley is pushing work on his new tunnel on the William Wallace and reports the ore looking fine and the pay streak widening. D. Johnson and Eli Mills, owners of the Gold Nugget and Copper Queen properties, located in the Gold Camp, have recent assay returns of \$15 and \$22 per ton in gold. John Dadd, owner of the Mascot group in Texas Canon has received an assay made in Leadville, Colorado, of 180 ounces silver, 4-10 ounce gold and 5 per cent bismuth per ton. The Dona Ana Company is closing a contract for 100 feet more in their 300 foot tunnel. The Modoc company now has its new concentrator finished and has closed a contract with Pat Breen to drive the level 100 feet farther in the ore body. Work on the new double compartment shaft of the Stephenson-Bennett property is going forward rapidly since the installation of a new pump. Charles Anthony, leasing on the north end of the Torpedo mine is still hoisting fine copper ore. Johnson, Lerchen and Gold, leasing on the Memphis report finding a new and large body of copper glance in their south drift. They shipped a car of ore to the El Paso smelter a few days ago. John Thompson has a force of men at work on the Eureka and he is much pleased over the results. It is rumored that work will resume on the Little Buck in a few days. The secretary of the Organ Mountain Mining Association is in correspondence with the MacDonald Matte Smelter Company of Toledo, Ohio, relative to the erection of a smelter in this district, which, if consummated, will mean much for the mines and their owners."

Legal blanks of every description, and conforming to the laws of New Mexico, are on hand and for sale by the New Mexican Printing Company.

**FRATERNAL SOCIETIES**

**MASONIC.**  
 Montezuma Lodge No. 1, A. F. and A. M.—Regular communication first Monday of each month at Masonic Hall, at 7:30 p. m.  
 CLINTON J. CRANDALL, W. M.  
 ALAN R. McCORD, Secretary.

Santa Fe Chapter, No. 1, R. A. M.—Regular convocation second Monday in each month at Masonic Hall, at 7:30 p. m.  
 W. E. GRIFFIN, H. P.  
 ARTHUR SELIGMAN, Secretary.

Santa Fe Commandery No. 1, K. T.—Regular convocation fourth Monday in each month at Masonic Hall, at 7:30 p. m.  
 W. E. GRIFFIN, E. C.  
 W. H. KENNEDY, Recorder.

**KNIGHTS OF PYTHIAS.**  
 Santa Fe Lodge, No. 2, Knights of Pythias.—Regular meeting every 1st and 3d Tuesday evenings at 8 o'clock, Castle Hall temporarily with Odd Fellows, San Francisco Street. Visiting Knights given a cordial and fraternal welcome.  
 PAUL F. WALTER, C. C.  
 J. S. CANDELARIO, K. R. S.  
 R. H. BOWLER, Master of Finance.

**I. O. O. F.**  
 Santa Fe Lodge, No. 2, I. O. O. F., meets every Thursday evening in Odd Fellows' Hall, San Francisco Street. Visiting brothers welcome.  
 FREDERICK MULLER, N. G.  
 DAVID L. MILLER, Secretary.

**B. P. O. ELKS.**  
 Santa Fe Lodge No. 460 B. P. O. E., holds its regular session on the second and fourth Wednesdays of each month. Visiting brothers are invited and welcome.  
 O. C. WATSON, E. R.  
 A. J. FISCHER, Secretary.

**FRATERNAL UNION.**  
 Santa Fe Lodge, No. 259, Fraternal Union of America.—Regular meetings first and third Mondays in each month at 8 o'clock p. m., Odd Fellows Hall San Francisco Street. Visiting Fraternalers welcome.  
 H. B. BACA, Fraternal Master.  
 DAVID GONZALEZ, Secretary.  
 MAGGIE G. MONTROYA, Treasurer.

Homestead Entry No. 5100.  
 Notice for Publication.  
 Department of the Interior, Land Office at Santa Fe, N. M.,  
 November 13, 1905.

Notice is hereby given that the following named settler has filed notice of his intention to make final proof in support of his claim, and that said proof will be made before the probate clerk at Tierra Amarilla, N. M., on December 27, 1905, viz.:  
 Casiano Gallegos, Rio Arriba County, New Mexico, for the S 1-2 NW 1-4, and lots 2 and 3, Sec. 4, T 22 N, R 3 E.

He names the following witnesses to prove his continuous residence upon and cultivation of said land, viz.:  
 Presciliano Martinez, Florencio Vigil, Feles Salazar, Antonio Cerrano, all of Coyote, N. M.  
 MANUEL R. OTERO, Register.

Homestead Entry No. 5125.  
 Notice for Publication.  
 Department of the Interior, Land Office at Santa Fe, New Mexico.  
 October 31, 1905.

Notice is hereby given that the following named settler has filed notice of his intention to make final proof in support of his claim, and that said proof will be made before the probate clerk, Bernalillo County, at Albuquerque, N. M., on December 6, 1905, viz.:  
 Winfred B. Bletcher, of Sandoval County, New Mexico, for the SW 1-4 NE 1-4, NW 1-4 SE 1-4, N 1-2 SW 1-4, sec. 20, T 20 N, R 2 E.

He names the following witnesses to prove his continuous residence upon and cultivation of said land, viz.:  
 George W. Dexter, Margaret E. M. Garnett, William G. Bletcher, Belle Lawrence, all of Senorito, New Mexico.  
 MANUEL R. OTERO, Register.

Homestead No. 5134.  
 Notice for Publication.  
 Department of the Interior, Land Office at Santa Fe, New Mexico.  
 October 31, 1905.

Notice is hereby given that the following named settler has filed notice of his intention to make final proof in support of his claim, and that said proof will be made before the probate clerk, at Albuquerque, New Mexico, on December 5, 1905, viz.:  
 George W. Dexter, of Sandoval County, N. M., for the NW 1-4 NE 1-4, E 1-2 NW 1-4, SW 1-4 NW 1-4, sec. 25, T 20 N, R 1 E.

He names the following witnesses to prove his continuous residence upon and cultivation of said land, viz.:  
 Winfred B. Bletcher, William G. Bletcher, Barnabas Bletcher, all of Senorito, and James C. Dexter, of Albuquerque.  
 MANUEL R. OTERO, Register.

Homestead No. 5124.  
 Notice for Publication.  
 Department of the Interior, Land Office at Santa Fe, New Mexico.  
 October 31, 1905.

Notice is hereby given that the following named settler has filed notice of her intention to make final proof in support of her claim, and that said proof will be made before the probate clerk, Bernalillo County, at Albuquerque, New Mexico, on December 6, 1905, viz.:  
 Margaret E. M. Garnett, Sandoval County, New Mexico, for the E 1-2 NW 1-4, E 1-2 SW 1-4, sec. 24, T 20 N, R 1 E.

She names the following witnesses to prove her continuous residence upon and cultivation of said land, viz.:  
 George W. Dexter, Albuquerque, New Mexico; William G. Bletcher, Belle Lawrence, Winfred B. Bletcher, all of Senorito, New Mexico.  
 MANUEL R. OTERO, Register.

Homestead No. 5123.  
 Notice for Publication.  
 Department of the Interior, Land Office at Santa Fe, N. M.  
 October 31, 1905.

Notice is hereby given that the following named settler has filed notice of his intention to make final proof in support of his claim, and that said proof will be made before the probate clerk, Bernalillo County, at Albuquerque, New Mexico, on December 6, 1905, viz.:  
 William G. Bletcher, of Sandoval County, N. M., for the S 1-2 SW 1-4, sec 19, NW 1-4 NW 1-4, sec. 30, T 20 N, R 2 E, NE 1-4 NE 1-4, sec. 25, T 20 N, R 1 E, N. M. P. M.

He names the following witnesses to prove his continuous residence upon and cultivation of said land, viz.:  
 Margaret E. M. Garnett, Winfred B. Bletcher, Barnabas Bletcher, of Senorito, N. M.; and George W. Dexter of Albuquerque.  
 MANUEL R. OTERO, Register.

## PROFESSIONAL CARDS

### ATTORNEYS-AT-LAW.

MAX. FROST,  
 Attorney at Law.  
 Santa Fe, . . . . . New Mexico.

HANNA & SPENCER,  
 Attorneys at Law.  
 Phone 66. Offices Griffin Block.

G. W. PRICHARD,  
 Attorney and Counselor at Law.  
 Practices in all the District Courts and gives special attention to cases before the Territorial Supreme Court. Office, Capitol Bldg., Santa Fe, N. M.

BENJAMIN M. READ,  
 Attorney at Law.  
 Santa Fe, . . . . . New Mexico.  
 Office, Sena Block. Palace Ave.

N. S. ROBE,  
 Attorney at Law.  
 ESTANCIA : : : : NEW MEXICO

WILLIAM A. LLEWELLYN,  
 Attorney at Law.  
 Las Cruces, New Mexico.  
 District Attorney for Dona Ana, Otero, Grant, Luna and Sierra Counties, Third Judicial District.

A. W. POLLARD,  
 Attorney at Law.  
 Deming, . . . . . New Mexico.  
 District Attorney, Luna County.

J. H. Bonham. E. C. Wade.  
 BONHAM & WADE,  
 Attorneys at Law.

Practice in the Supreme and District Courts of the Territory, in the Probate Courts and before the U. S. Surveyor Generals and U. S. Land Officers. Las Cruces, N. M.

A. B. RENZHAN,  
 Practices in the Supreme and District Courts. Mining and Land Law a Specialty. Rooms 8 and 9, Sena Building, Palace Avenue Santa Fe, N. M.

CHAS. F. EASLEY,  
 (Late Surveyor General.)  
 Attorney at Law.  
 Santa Fe, . . . . . New Mexico.  
 Land and Mining Business a Specialty.

E. C. ABBOTT,  
 Attorney at Law.  
 Practices in the District and Supreme Courts. Prompt and careful attention given to all business.  
 District Attorney for the Counties of Santa Fe, Rio Arriba, Taos and San Juan. Santa Fe New Mexico.

EMMETT PATTON,  
 Attorney and Counselor at Law.  
 Box 86. Roswell, New Mexico.  
 Office Over Citizen's National Bank.

FRANK W. CLANCY,  
 Attorney at Law.  
 (District Attorney for Second Judicial District.)  
 Practices in the District Courts and the Supreme Court of the Territory, also before the United States Supreme Court in Washington.  
 Albuquerque, New Mexico.

**Osteopathy.**  
 DR. CHARLES A. WHEELON,  
 Osteopath.  
 No. 103 Palace Avenue,  
 Successfully treats acute and chronic diseases without drugs or medicines.  
 No charge for consultation.  
 Hours: 9-12 m., 2-5 p. m. Phone 156.

**Architects.**  
 HOLT & HOLT,  
 Architects and Civil Engineers.  
 Maps and surveys made, buildings and construction work of all kinds planned and superintended. Office, Montoya Building, Plaza, Las Vegas. Phone 94.

R. M. NAKE,  
 Architect and Builder.  
 Santa Fe, . . . . . New Mexico.

Civil Engineers and Surveyors.

CORBETT & COLLINS,  
 Civil and Mining Engineers. . . .  
 U. S. Deputy Mineral Surveyors.  
 ASSAYING.  
 East Side Plaza. . . . . Santa Fe, N. M.

The New Mexican Printing Company has on hand a large supply of pads and tablets suitable for school work, the desk and also for lawyers and merchants; good anywhere. We will sell them at five cents in book form but will give a discount on quantities.

# FREE!

We have clothed Santa Fe men and women for a number of years and now we will feed their families ! ! ! ! !

## THANKSGIVING TURKEYS FREE!

Beginning  
SATURDAY, NOVEMBER 18  
And until  
WEDNESDAY, NOVEMBER 29

The Store "That Does Things" will give ABSOLUTELY FREE of any charge, a CHOICE, FAT, DRESSED THANKSGIVING TURKEY to any person making a purchase of \$25 or over. Turkeys will be delivered to any address November 29. Get into the Grand, Free Feast!

**NATHAN SALMON Wholesale & Retail Dry Goods House..**  
249-251-253 San Francisco St. Santa Fe, New Mexico.

**H. C. Yontz** MANUFACTURER OF  
DEALER IN Mexican Filigree  
Watches, Clocks, Jewelry and Hand Painted China. JEWELRY  
Repair of Fine Watches and Jewelry Work a Specialty. Navaho Rugs and Indian Goods. Filigree at Wholesale and Retail.  
West Side Plaza, Santa Fe, N. M.

**CHARLES W. DUDROW**  
**Lumber, Sash, and Doors**  
ALL KINDS OF BUILDING MATERIAL  
Cord and Stove Wood Extra Dry, Cut to Fit Your Stove  
CERRILLOS and HAGAN **COAL** Delivered to Any Part of the City:  
TRANSFER and STORAGE: We Haul Everything Movable  
Phone 35 Santa Fe. Branch Office and Yards at Cerrillos, N. M.

**THANKSGIVING NECESSITIES !!!**  
You are invited to call and inspect our large and well assorted stock of Carving Sets. We have them from 75c. up to \$5.00  
Our SELF-BASTING ROASTERS are sure to give satisfaction---the best made.

Dinner Sets: \$10, \$12, \$20 and \$25

In our next advertisement we will have something interesting to say about the

PEERLESS ESTATE OAK HEATING STOVE

**THE W. A. MCKENZIE**  
**Hardware : Store**  
228 San Francisco St. : Telephone 14.

### PERSONAL MENTION

B. F. Spooner, a Denver commercial man, today transacted business here.  
W. P. Harris, of Las Vegas, was a visitor in this city today on personal business.

J. A. Hunt, a mining man of Creede, Colorado, was a visitor in the Capital City today.

District Clerk A. M. Bergere returned this noon from a business trip to Albuquerque.

J. R. Edgehill, a Boston drummer, was in the city today talking business to the merchants.

J. C. Rupp and wife of Cincinnati, Ohio, were in this city today seeing the different points of interest.

E. S. Hooper, a commercial traveler of Denver, was an arrival in the city yesterday. He came on business.

R. P. Smith, a resident of Hannibal Missouri, arrived in Santa Fe last night, and today interviewed local merchants.

J. B. Manby, sheep and wool dealer, with headquarters at Trinidad, Colorado, was in town today and looked after business affairs.

Mr. and Mrs. J. M. Valentine, of Ashland, Kansas, came to town yesterday and will remain here a short time for rest and recreation.

Mrs. J. M. Stotridge and son, of Cincinnati, Ohio, arrived in the city today and will remain for a few days. They are domiciled at the Palace.

Emiliano M. Sandoval, sheep grower and farmer of Cabezon, Sandoval County, was a guest at the Claire today. He was here on personal business.

Donaciano Angel, who is engaged in sheep raising and farming near Gallisco, was registered at the Coronado yesterday. He bought ranch supplies while here.

J. C. St. John of Colorado Springs, Colorado, who has the contract for putting in the heating apparatus of the new high school building, is in town on business.

Mr. and Mrs. H. B. Berger, of St. Louis, accompanied by their daughters, the Misses Grace and Hattie, are arrivals in the Capital. They will remain a few days.

F. E. Dunlavy of the Dunlavy Mercantile Company, was in from Estancia today looking after the interests of the company here.

W. J. Cardwell, general agent for an insurance company, arrived in the city yesterday on the noon train from Albuquerque and will remain several days transacting business.

A. L. Morgan, the Albuquerque contractor, arrived in the city yesterday and will remain several days looking after the erection of the buildings here for which he is the contractor.

Mayor Frank McKee, of the city of Albuquerque, has gone to Magdalena, Socorro County, to watch a shipment of sheep from that station east, Louis McCrac, the Estancia Valley sheep

J. H. Young, a resident of Questa, Taos County, is in the city on a visit to his daughter, who is a pupil at the Allison Presbyterian Mission School in this city. He will return to his northern home tomorrow.

### A BIG ROBBERY.

Was committed at Willard last week but if you take your meals at the Bon Ton you will not be robbed. You will get a meal worth twice your money for 25 cents.

FOR RENT—A modern six room brick dwelling. O. C. Watson & Co.

Get Northwestern. Get the best. See Kanauer—he will do the rest.

### U. S. WEATHER BUREAU NOTES.

Forecast for New Mexico: Snow in north, rain in south tonight; colder; Thursday clearing and colder.

For Colorado: Tonight local snow and colder in west and south; Thursday partly cloudy, colder in west part.

Yesterday the thermometer registered as follows: Maximum temperature, 47 degrees, at 2:10 p. m.; minimum, 40 degrees, at 7:00 a. m. The mean temperature for the 24 hours was 43 degrees. Relative humidity, 70 per cent.

Precipitation 0.04 of an inch. Maximum velocity of wind 52 miles per hour from southeast.

Temperature at 8:00 a. m. today, 41 degrees.

The Northwestern Mutual of Milwaukee stands preeminent among the large companies for conservative management—Result—large dividends.

ATTENTION, STOCKMEN!  
About 45,000 acres of good grazing land for sale or for rent for a term of years. Title perfect. The property is situated in northwestern New Mexico. For particulars apply to  
MAX FROST,  
Santa Fe, New Mexico.

To have Northwestern dividends you must have Northwestern policies. They can be had only of E. G. Kanauer.

Planting, Tiny Covered Trimming Buttons, etc. E. W. Silsby, San Diego, California.

OYSTERS, JUST RIGHT.  
Take your girl to the Bon Ton and treat her to a dish of those delicious oysters. They will be cooked just as you like them.

Before you insure your life talk with Kanauer.

If you want anything on earth—try a New Mexican "ad."

### MESILLA PARK NOTES.

School of Agriculture Makes Rapid Forward Strides—Much Building Being Done.

Special Correspondence New Mexican. Mesilla Park, N. M., Nov. 21.—The Mesilla Valley is rapidly filling up with the very best class of settlers, men who are coming here with the intention of making this a permanent home and who are buying land and erecting handsome and modern residences thereon. The land necessary for the construction of the Elephant Butte dam near Engle by the government has been oversubscribed both in this valley and in the Rio Grande Valley in Texas and all that remains to be done is the final arrangements between the El Paso and the Mesilla Valley Water Users' Association, which will be done at a meeting of the officers of the two associations to be held this month.

The New Mexico College of Agriculture and Mechanic Arts here is enjoying a remarkably prosperous year, the enrollment of students having passed the 200 mark and is constantly growing. The class of students is better, from an age standpoint, than it has been for a number of years, the majority being older than heretofore. President Luther Foster is expected to return the latter part of this week from a trip east, during which he attended the annual meeting of the National Association of Agricultural Colleges and Experiment Stations held in Washington, D. C.

Professor F. E. Lester is just completing a handsome building, in the mission style, just west of the town, which he will occupy as offices, shipping rooms and display rooms for his curio business. Nearly a dozen new residences are being built here and others are in contemplation, besides a number of new stores. There is no boom but a very rapid and steady growth. At Las Cruces many new buildings are going up and more will be started in the spring. New lots are being platted to the north of the city and these are being purchased for residence purposes and a number of modern residences will be built upon them during the next few months. The water works and electric light plant are in operation and will be improved so as to meet more fully the increasing demands made upon them by the rapid growth of the town and surrounding country. Work has been started on the new First National Bank building, which will be of brick, two stories high and with all modern conveniences. Martin Lohman, the wholesale and retail merchant, has just returned from an extended trip east and will at once commence work on his new building, which, when completed, will be the equal of any building in the Southwest used for mercantile purposes.

Professor J. J. Vernon, head of the agricultural department of the college, in co-operation with Dr. Griffith of the department of agriculture at Washington, is still engaged in carrying out the experiments with cacti as a feeding stuff for stock, the present experiments being about half completed now. The work has progressed to such a stage that the cows in the test are now being fed forty pounds of cactus a day. Next year the experiments in irrigation will be extended to the horticultural department and work will be done by Professors Vernon and Garcia looking to the best results obtained from various amounts and various applications of irrigation waters to fruits and vegetables. The 22-horse power gasoline engine and pump have been transferred from the experiment station farm to the new horticultural farm and will be used in this work next year.

The second team played at El Paso Saturday with a mixed foot ball team from that city and the high school, the score being 0 to 0. The big football game of the season will be on Thanksgiving day, on the college athletic field between the regular college team and the Albuquerque University team. In the evening there will be a basket ball game between the girls' team from the college and a team from Deming. The day will end with a grand ball at the rink at Las Cruces.

Mail Your Orders  
—FOR—  
New and Second Hand  
SAFES AND SCALES  
AND SAVE MONEY  
PARCELLS SAFE CO.  
216 California St., San Francisco, Cal.

Mail Your Orders  
—FOR—  
New and Second Hand  
SAFES AND SCALES  
AND SAVE MONEY  
PARCELLS SAFE CO.  
216 California St., San Francisco, Cal.



Established 1856. Incorporated 1903.

## SELIGMAN BROS. CO.

We propose to occupy our usual position at the front and positively guarantee prices that will pay every buyer to come and see our lines of

# BLANKETS, COMFORTS, CARPETS, and RUGS

For Half a Century the Leading Dry Goods House in the City.

P. O. Box 219.

Phone 36.

## WINTER GROCERY CO.

Staple and Fancy  
**GROCERIES**



For Picnics and Lunches buy LIBBY, M'NEILL & LIBBY Canned Meats. We have a full line; also CHICKENS alive or dressed.

S. E. Corner Plaza, Santa Fe. Telephone No. 40

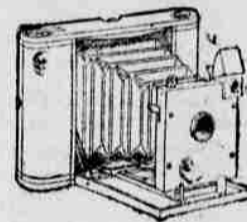

**Kodaks and Photo Supplies**  
ART PICTURES AND FRAMING  
We make a specialty of DEVELOPING, PRINTING and ENLARGING. Mail Orders Given Prompt Attention. Send for Catalogue.  
**HOWLAND & CO.** 213 South Broadway, LOS ANGELES, CALIF.

## New Mexico Employment Bureau AND REALTY CO.

Morton C. Miller, Secretary and Manager.

Situations of all kinds Secured, Real Estate Bought, Sold and Exchanged. Money Lent on Approved Security.

FOR SALE AT A BARGAIN:  
A Well Equipped Photograph Gallery.

**MONEY TO LEND**

103 Palace Avenue.

Phone No. 156.



**DON'T GIVE UP THE SHIP! There is Still Hope Ahead!**

He—(Very angry)—I told you to get a supply of those Navajo Blankets and some of that fine Indian pottery before the prices went up. I just read an article stating that both blankets and pottery were getting very scarce and now we have lost our chance.

She—(recovering)—Don't get alarmed Mr. Candelario of the

**OLD CURIO STORE**

301 San Francisco Street, Santa Fe. told me that he had prepared for the emergency by laying in a large stock, which he can dispose of at the old prices. Mr. Candelario understands the curio business thoroughly and can get the goods where other dealers fail.

# Weak Lungs Bronchitis

For over sixty years doctors have endorsed Ayer's Cherry Pectoral for coughs, colds, weak lungs, bronchitis, consumption. Cures hard cases, desperate cases, old cases. You can trust a medicine the best doctors approve. We have no secrets! We publish the formulas of all our medicines. J. C. Ayer & Co., Lowell, Mass.

## MINOR CITY TOPICS

Try the Hanna Meat Market on telephone orders. We give them special attention.

Several Pojoaque Pueblo Indians were in Santa Fe today transacting business with the merchants.

Corbet & Collins are prepared to lay concrete sidewalks. They are superior to others.

Trains on the Santa Fe Railway were several hours late last night. Much wind and bad weather caused the delays.

The New Mexican Printing Company is thoroughly equipped for the best and quickest transcript and brief work for attorneys at the coming ses-

sion of the territorial supreme court in January. Prices as low as consistent with good work.

The B. P. O. Elks will meet tonight in regular session at their lodge rooms, at which time several new members will be initiated.

The manuscript for the program of the New Mexico Educational Association has been received at this office and will soon be ready for distribution.

The rain and snow storm of this morning caused a cessation of work on the many new buildings going up in different parts of the city, but work will be resumed upon them as soon as the weather permits.

The slush of today, caused by the combined rain and snow fall, has again demonstrated the urgent need of sufficient crossings and sidewalks through-

out the city. As existing ordinances provide for necessary crossings, the city should see to it that they are enforced.

Judge John R. McFie, in chambers today, was engaged in hearing the case of Olivas versus Olivas, divorce, pending in the First Judicial District Court for Santa Fe County. Questions as to division of property, maintenance of a daughter and on financial conditions, were argued.

Train No. 2 on the Santa Fe due yesterday noon arrived this morning at 1 o'clock at which time also arrived trains Nos. 7 and 9 from the east due last evening. No 2 today was reported nine hours late this afternoon and will probably arrive around midnight.

This morning about 7:30 o'clock, as Denver & Rio Grande engine No. 267, was backing around the curve near lower San Francisco Street, it struck the milk wagon of the Santa Fe Dairy Company, driven by E. Andrews, the proprietor of the dairy, breaking the wheels, and shattering the glass doors and windows in the wagon, as well as spilling about ten gallons of milk. The horse and driver both escaped serious injury.

The oratorical contest which is going to be held by the senior class of the high school December 15, promises to be of great interest, as the successful participant in this preliminary contest will have the honor of representing Santa Fe in the territorial oratorical contest to be held in Albuquerque December 27. An admission fee of 25 cents will be charged here to help defray the expense of sending a representative to Albuquerque.

The forecast for New Mexico is snow in north portion and rain in south portion with generally colder weather prevailing tonight. Thursday, clearing and colder. The maximum temperature in Santa Fe yesterday registered 47 degrees at 2:10 p. m. the minimum temperature being 40 degrees at 7 a. m. The mean was 43 and the relative humidity 70 per cent. The precipitation was .04 of an inch. The maximum velocity of the wind was 52 miles per hour, blowing from the southeast. The temperature in Santa Fe at 6 o'clock this morning registered 41 degrees. The precipitation since 12 o'clock midnight was .58 inches.

Furnished houses would be a paying investment in Santa Fe just now and in the future as well, as the large number of tourists that come here every winter do not bring their own furniture and as they do not care to furnish a house for the winter only. Many visitors experience trouble in finding suitable accommodations. Families coming here for the benefit of their health do not, as a rule, like furnished rooms as well as they do detached houses which are furnished and every day the office of the New Mexican is besieged with inquiries concerning furnished houses.

The condition of the streets and crossings today again proved the great necessity for more brick sidewalks and crossings in this city. The city council should act more energetically. If property owners and contractors will not do the work and will not comply with city ordinances, sidewalks and crossings should be constructed under the supervision of the committee on streets and bridges and the paving of streets and street crossings should be done. Complaining that the city cannot be had and that the city is not bringing sidewalks and crossings.

GOVERNOR. You can get the upper in America at the hotel. Just step in and the best cooks obtainable at this resort.

Knauer—he will show you should be insured in the Northwestern.

The New Mexican can do printing equal to that done in any of the large cities. Our collector: Every piece of work we turn out. Try our work once and you will certainly come again. We have all the facilities for turning out every class of work, including one of the best binderies in the west.

## BLANKS!

CONFORMING TO THE LAWS OF NEW MEXICO.

The New Mexican Printing Company has the largest facilities and most modern machinery for doing all kinds of Printing and Binding in first-class style. Manufacturers of Loose-Leaf Ledgers. Pamphlet and Book Work a specialty. Best Book Bindery in the Southwest.

- Mining Blanks.
- Amended Location Notice 1/2 sheet.
- Proof of Labor, 1/4 sheet.
- Agreement of Publisher, 1/4 sheet.
- Lode Mining Location, 1/2 sheet.
- Placer Mining Location, 1/2 sheet.
- Title Bond to Mining Property, 1/2 sheet.
- Title Bond and Lease of Mining Property, 1/2 sheet.
- Mining Deed, 1/2 sheet.
- Mining Lease, 1/2 sheet.
- Coal Declaratory Statement, 1/2 sheet.
- Coal Declaratory Statement with Power of Attorney and Non-Mineral Affidavit, 1/2 sheet.
- Libros de Recibos, Supervisores de Caminos, 25c.
- Stock Blanks.
- Bill of Sale, Animal Bearing Vendor's Recorded Brand, 1/4 sheet. (In books, 25 blanks, 40c per book.)

- Bill of Sale, Animals Not Bearing Vendor's Recorded Brand, 1/4 sheet.
- Bill of Sale, Range Delivery, 1/4 sheet.
- Authority to Gather, Drive and Handle Animals Bearing Owners's Recorded Brand, 1/2 sheet.
- Authority to Gather, Drive and Handle Animals Not Bearing Owners's Recorded Brand, 1/2 sheet.
- Certificate of Brand, 1/2 sheet.
- Justice of the Peace Blanks.
- Appeal Bonds, 1/2 sheet.
- Appeal Bonds, Crimin 1, 1/2 sheet.
- Appearance Bonds, 1/2 sheet.
- Appearance Bond, on Continuance J. P., 1/2 sheet.
- Bond for Appearance, 1. stric. Court, 1/2 sheet.
- Justice Quarterly Report, 1/2 sheet.
- Bond to Keep the Peace, 1/2 sheet.

- Spanish Blanks.
- Auto de Arresto, 1/4 pliego.
- Auto de Prision, 1/4 pliego.
- Declaracion Jurada, 1/4 pliego.
- Fianza Oficial 1/2 pliego.
- Fianza Oficial y Juramento, 1/2 pliego.
- Fianza para Guardar la Paz, 1/2 pliego.
- Certificado de Matrimonio, 10c.
- Formula de Enumeracion 1/2 pliego.
- Laws of New Mexico, 1899, 1901 and 1903, English and Spanish, pamphlet \$2.25; full leather, \$3.
- Complaint, Criminal, 1/4 sheet.
- Forcible Entry and Detainer, Complaint, 1/2 sheet.
- Forcible Entry and Detainer, Summons, 1/2 sheet.
- Replevin Bond, 1/2 sheet.
- Execution—Forcible Entry and Detainer, 1/2 sheet.
- Replevin Writ, 1/4 sheet.
- Replevin Affidavit, 1/4 sheet.
- Peace Proceedings, Complaint, 1/4 sheet.
- Warrant, 1/4 sheet.
- Commitment, 1/4 sheet.
- Attachment Affidavit, 1/4 sheet.
- Attachment B n d, 1/4 sheet.
- Attachment Writ, 1/4 sheet.
- Attachment Summons as Garnishee, 1/4 sheet.
- Execution, 1/4 sheet.
- Summons, 1/4 sheet.
- Subpoena, 1/4 sheet.
- Capias Complaint, 1/4 sheet.
- Search Warrant, 1/4 sheet.

- School Blanks.
- Oath of School Director, 1/4 sheet.
- Certificate of Apportionment of School Funds, 1/2 sheet.
- District Clerk's Annual Report, 1/4 sheet.
- Enumeration Form, 1/2 sheet.
- Teacher's Certificate, 1/2 sheet.
- Certificate of Apportionment, 1/4 sheet.
- Contract for School Teacher, 1/2 sheet.
- Teachers' Term Register, full sheet.
- Contract for Fuel, 1/4 sheet.
- Teachers' Monthly Report, 1/4 sheet.
- Laws 1905, English and Spanish, pamphlet, \$2.75; full leather 3.50.
- Code of Civil Procedure, full leather \$1.00; paper bound, 75c.
- Sheriff's Flexible-Cover Pocket Docket, single, \$1.25; two or more books, \$1.00 each.
- Documento de Hipotecar 1/4 pliego.
- Documento Garantizado, extensa forma entera.
- Contrato de Partido, 1/2 pliego.
- Escrita de Renuncia, 1/4 pliego.
- Documento Garantizado, 1/2 pliego.
- Hipoteca de Bienes Muebles, 1/2 pliego.
- Contrato Entre los Directores y Proceptores, 1/4 pliego.
- Contrato de Combustible, 1/4 pliego.
- Notas—Obligaciones, 25c per 50.
- Libros—Certificados de Ponos, \$1.

- General Blanks.
- Renewal of Chattel Mortgage, 1/2 sheet.
- Notice to Assessor by Probate Clerk, 1/4 sheet.
- Lease, 1/2 sheet.
- Lease on Personal Property, 1/2 sheet.
- Chattel Mortgage, 1/2 sheet.
- Warrant to Appraisers, full sheet.
- Power of Attorney, 1/2 sheet.
- Acknowledgment, 1/4 sheet.
- Mortgage Deed, 1/2 sheet.
- Mortgage Deed without Insurance Clause, 1/2 sheet.
- Option, 1/2 sheet.
- Notice of Protest, 1/4 sheet.
- Notaries' Notice of Publication, 1/2 sheet.
- Warranty Deed, 1/2 sheet.
- Quit Claim Deed, 1/2 sheet.
- Bargain and Sale Deed, 1/2 sheet.
- Deed of Trust, full sheet.
- Release of Deed Trust, 1/2 sheet.
- Notice of Sale Under Foreclosure of Mortgage, full sheet.
- Homestead Affidavits, 1/2 sheet.
- Homestead Application, 1/2 sheet.
- Non-Mineral Affidavit, 1/2 sheet.

- PRICES.
- On 1/4 or 1/2 sheet, each.....\$ .05
- On full sheet, each..... .10
- 1/4 sheets, per dozen..... .25
- 1/2 sheets, per dozen..... .35
- Full sheets, per dozen..... .65
- 1/4 sheets, per hundred..... 1.75
- 1/2 sheets, per hundred..... 2.50
- Full sheets, per hundred..... 4.00
- 100 assorted blanks, take the per 100 price.
- \$2.75, delivered.
- Desk, \$3.25, delivered nearest express office.
- On an order of 500 blanks, customer's business card will be printed under filing without extra cost.

- TERMS—Cash must accompany all orders.
- Size of Blanks.
- 1/4 sheet, 7 1/2 x 11 inches.
- 1/2 sheet, 8 1/2 x 14 inches.
- Full sheet, 14 x 17 inches.
- Special Ruling Work our Specialty.
- Our Blank Books speak for themselves.
- Largest and best equipped Bindery in the Southwest.
- Our Solicitor: Every job and book bearing our imprint.
- NEW MEXICAN PRINTING CO., Santa Fe, New Mexico.

# RHEUMATISM BODY RACKED WITH PAIN

No other bodily suffering is equal to that produced by the pain of Rheumatism. When the poisons and acids, which cause this disease, become entrenched in the blood there is hardly any part of the body that is not affected. The muscles become sore and drawn, the nerves twitch and sting, the joints inflame and swell, the bones ache, every movement is one of agony, and the entire body is racked with pain. Rheumatism is brought on by indigestion, stomach troubles, torpid Liver, weak Kidneys and a general inactive state of the system. The refuse matter instead of passing off through nature's avenues is left to sour and form uric acid, and other acrid poisons which are absorbed into the blood. Rheumatism does not affect all alike. In some cases it takes a wandering form; it may be in the arms or legs one day and in the shoulders, feet, hands, back or other parts of the body the next. Others suffer more seriously, and are never free from pain. The uric acid and other irritating substances find lodgment in the muscles and joints and as these deposits increase the muscles become stiff and the joints locked and immovable. It matters not in what form the disease may be the cause is always the same—a sour, acid condition of the blood. This vital stream has lost its purity and freshness, and instead of nourishing and feeding the different parts with health-giving properties, it fills them with the acids and salts of this painful and far-reaching disease. The cold and dampness of Winter always intensify the pains of Rheumatism, and the sufferer to get relief from the agony, rubs the affected parts with liniments, oils, lotions, etc., or uses plasters and other home remedies. These are desirable because they give temporary ease and comfort but have no effect on the real trouble which is in the blood and beyond the reach of such treatment. S. S. S. is the best remedy for Rheumatism. It goes into the blood and attacks the disease at its head, and by neutralizing and driving out the acids and building up the thin, sour blood it cures the disease permanently. While cleansing the blood S. S. S. tones up the stomach, digestion and every other part of the system, soothes the excited nerves, reduces the inflammation, dissolves the deposits in the joints, relieves all pain and completely cures this distressing disease. S. S. S. is a certain cure for Rheumatism in any form; Muscular, Inflammatory, Articular or Sciatic. Special book on the disease and any medical advice, without charge, to all who write. THE SWIFT SPECIFIC CO., ATLANTA, GA.

About fifteen years ago I had a severe attack of Rheumatism and could not work with any satisfaction. My legs were badly swollen and drawn so I could scarcely walk. I tried many remedies but could get no relief. I was finally recommended to try S. S. S. and it soon cured me sound and well. I am now 74 years old and have never had any return of the trouble.

JOSEPH FROME HAWLEY, Aurora, Ill. Box 104.

Sometimes ago I had Rheumatism and had to quit work. The pains in my back and between my shoulders was so intense I could not rest or sleep. I tried everything but nothing did me any good till I heard of and took S. S. S. This medicine cured me sound and well. It purified my blood and made me feel like a new man.

CONRAD LOHR, Anderson, Ind. 123 E. 19th St.

# S.S.S.

PURELY VEGETABLE. THE SWIFT SPECIFIC CO., ATLANTA, GA.

**COAL CERRILLOS & MONERO**  
Screened Domestic Lump \$5.00 Per Ton.  
Anthracite All Sizes. Trinidad Smithing.  
Kindling, Grate and Cord Wood.  
All Orders Will Receive Prompt and Careful Attention.  
**CAPITAL COAL YARD**  
OFFICE: Garfield Ave., Near A., T. & S. F. Depot. Phone No. 85.

**KNOX LION SPECIAL STETSON HATS!**  
It is not a Hat unless it's a STETSON!  
**REMEMBER: THE CASH STORE**  
Carries the largest stock of Hats in Santa Fe; that you have the largest assortment of latest styles to select from; that it will pay you to see this line of HATS.

No one ever heard of a "Mackinette" Rain Coat not turning the rain—they are not made that way. My "Mackinette" styles are right—so are the prices.  
For Automobiling—Driving—Business or Evening Wear  
"Mackinette" for Boys too—just ask  
**JULIUS H. GERDES The Clothier**

Sole Agent—For THE LION Special—\$3.50 HAT—BIG BEAR \$2.50 HAT—LIBERTY BELL \$2.00 HAT; BATTLESHIP—\$1.50 and \$1.25 HATS; All Styles and Sizes Carried in Stock; The Knox Stiff Hats. The Best line of Stiff Hats on the market today \$3.50 to \$5.00. Remember the name.  
**HEADQUARTERS FOR KOHN BROS. Celebrated Clothing.**  
You get a Tailor Made Suit at Custom Made Prices. Satisfaction Guaranteed. Don't Fail to Examine this Line of Clothing. All Styles and All Prices.



From a given amount of wood the  
**WILSON HEATER**  
with the Hot Blast Down-Draft will produce twice as much heat as any other. It is because the Down-Draft consumes all the fuel and the gases which arise from it, whereas in other heaters the gases, which constitute one-half the burnable part of the fuel, escape unburned up the chimney. You can start a fire in ten minutes and hold it for 36 hours.  
Remember, it is fuel cost which counts.  
The Wilson saves one-half your fuel bill.  
For Sale By  
**THE SANTA FE HARDWARE & SUPPLY COMPANY.**  
Santa Fe : : : New Mexico.

**Thanksgiving Announcement!**  
If you need a good Range for a little money or anything else in the Cooking Utensil Line We can furnish it. We have a new "SELF : BASTING : ROASTER" With Enamel Lining, Carving Sets. Our Decorated Dinner Sets are new patterns and a variety to select from; 100-piece Dinner Sets from \$12 upwards. French China Sets, 100-piece, at \$22. TELEPHONE NO. 83.

**BUCK'S Santa Fe Hardware Supply Co.**

**H. S. KAUNE & CO.**  
SAN FRANCISCO STREET. TELEPHONE NO. 26.  
**FRESH BALTIMORE Oysters!**  
EVERY TUESDAY and FRIDAY.  
**Poultry!**  
EVERY WEDNESDAY and FRIDAY  
**BOSS PATENT FLOUR**  
50 Pound Sack.....\$1.60

**CHAS. WAGNER FURNITURE CO.**  
—Dealers in—  
Furniture, Queensware, Cutlery, Tinware, Stoves and Ranges.  
Household Goods of All Kinds Sold on Easy Payments.  
Buy and Sell all Kinds of Second Hand Goods.  
Residence Phone No. 1. Telephone No. 10. San Francisco Street.

**Picture Frames and Mouldings MADE TO ORDER**

**A. M. BERGERE. M. E. OTERO.**  
**BERGERE INSURANCE AGENCY COMPANY**  
General Agents for New Mexico of  
**Penn Mutual Life Insurance Co.**  
Of Philadelphia and  
**National Surety Company**  
Of New York.  
We Also Represent a Strong Line of  
**FIRE INSURANCE COMPANIES**  
SANTA FE : : : : NEW MEXICO

**KING OF ALL LINIMENTS**  
**CURES RHEUMATISM AND ALL PAIN**  
**CURES** NEURALGIA, SPRAINS, GOUTS, BRUISES, BURNS, SOALS, OLD SORES, CRICK IN BACK, BACKACHE, LUMBAGO, STIFF JOINTS, CONTRAICTED MUSCLES, SPRAINS, ANKLES, CORN HUSKERS' SPRAINED WRISTS, FROSTED FEET, SORES, BUIHONS, CHILBLAINS, AND ALL INFLAMMATIONS OF MAN OR BEAST.

**BALLARD'S SNOW LINIMENT**

**READ THIS REMARKABLE CURE**

"I was much afflicted with rheumatism, writes Ed. C. Nud, Iowaville, Sedgwick Co., Kansas, "going about on crutches and suffering a great deal of pain. I was induced to try Ballard's Snow Liniment, which cured me, after using three 50c bottles. IT IS THE GREATEST LINIMENT I EVER USED; have recommended it to a number of persons, all express themselves as being benefited by it. I now walk without crutches, and am able to perform a great deal of light labor on the farm."

**THREE SIZES: 25c, 50c AND \$1.00**  
**BALLARD SNOW LINIMENT CO.**  
 ST. LOUIS, U. S. A.

**SOLD AND RECOMMENDED BY**  
 FISCHER DRUG COMPANY.

**MAXWELL GRANT**  
**FARMING LANDS UNDER IRRIGATION SYSTEM.**

These farming lands with perpetual water rights are now being offered for sale in tracts of forty acres and upwards. Price of land with perpetual water rights from \$17 to \$25 per acre, according to location. Payments may be made in ten year installments. Alfalfa, grains, fruits of all kinds, and sugar beets grow to perfection.

**GOLD MINES.**

On this grant, about forty miles west of Springer, N. M., are the gold mining districts of Elizabethtown and Baldy, where important mineral discoveries have lately been made. Claims on unlocated ground may be made under the mining regulations of the company, which are as favorable to the prospector as the U. S. Government laws.

Near Raton, N. M., on this grant, are located the coal mines of the Raton Coal and Coke Company, where employment may be found at good wages for any wishing to work during the seasons that farming or prospecting can not be successfully done.

For particulars and advertising matter apply to

**THE MAXWELL LAND GRANT CO**  
 RATON, NEW MEXICO.

**LOW RATES! SUPERIOR SERVICE!**

**ARE YOU GOING EAST?**

**IF SO ONE TRIP VIA**

**MISSOURI PACIFIC RAILWAY**

Will convince you of the **SUPERIORITY OF ITS SERVICE.**  
 THROUGH Standard Pullman Sleepers,  
 Tourist Pullman Sleepers,  
 Free Reclining Chair Cars  
 High Back Seat Coaches  
 To Kansas City, and St. Louis Missouri.  
 THROUGH Tourist Pullman Sleepers to  
 Chicago Boston and points East.  
**ELEGANT DINING CARS.** Meals a la carte.  
 Cars equipped with Electric Lights and Fans.  
**EVERY CONVENIENCE, COMFORT and LUXURY.**

For further information call on or address

H. B. KOOSER, J. H. GINET, JR.,  
 G. W. F. & P. A., T. P. A.,  
 1700 Stout Street, Denver, Colo.

**OFFICIAL MATTERS.**  
 LAND OFFICE BUSINESS.

**Homestead Entries.**  
 The following homestead entries have been made in the local United States land office:

No. 8647, November 17. George I. McCameron, Encino. NE 1-4 NE 1-4, section 21, N 1-2 NW 1-4, NW 1-4 NE 1-4, section 22, T 5 N, R 14 E, 160 acres in Torrance County.

No. 8648, November 18. Victoriano Romero, Willard, NW 1-4 SW 1-4, section 27, E 1-2 NE 1-4, NE 1-4 SE 1-4, section 28, T 5 N, R 8 E, 160 acres in Torrance County.

No. 8649, November 18. Saturnino Lueras, Willard. NW 1-4, section 27, T 5 N, R 8 E, 160 acres in Torrance County.

No. 8650, November 18. Nancy H. Cox, Estancia. S 1-2 SE 1-4, section 27, N 1-2 NE 1-4, section 34, T 7 N, R 8 E, 160 acres in Torrance County.

No. 8651, November 18. Tirolo Chavez, Torreon. E 1-2 NW 1-4, lots 1, 2, section 7, T 5 N, R 9 E, 160 acres in Torrance County.

No. 8652, November 18. Emilio Nioto, Puerto de Luna. N 1-2 SE 1-4, SE 1-4 SE 1-4, section 7, NE 1-4 NE 1-4, section 18, T 6 N, R 22 E, 160 acres in Guadalupe County.

No. 8653, November 18. D. E. Hakes, Bluewater. SW 1-4, section 24, T 12 N, R 11 W, 160 acres in Valencia County.

No. 8654, November 18. Louis E. Lamb, Bluewater. N 1-2 NE 1-4, N 1-2 NW 1-4, section 26, T 12 N, R 11 W, 160 acres in Valencia County.

No. 8655, November 18. C. H. Hakes, Bluewater. NW 1-4, section 32, T 12 N, R 10 W, 160 acres in Valencia County.

No. 8656, November 18. Charles H. Myers, Estancia. W 1-2 NW 1-4, section 1, E 1-2 NE 1-4, section 2, T 7 N, R 8 E, 160 acres in Torrance County.

No. 8657, November 20. Pedro J. Aragon, Allison. Lots 1, 2, 3 and 4, section 9, T 32 N, R 6 W, 77 acres in San Juan County.

No. 8658, November 20. Manuel Maldonado, Estancia. S 1-2 SW 1-4, section 2, S 1-2 SE 1-4, section 3, T 7 N, R 8 E, 160 acres in Torrance County.

**Final Homestead Entries.**  
 The following final homestead entries have been made in the local United States land office:

No. 3750, November 17. Jesus M. Aragon, Trementina. S 1-2 NE 1-4, N 1-2 SE 1-4, section 2R 14 N, T 23 E, 160 acres in San Miguel County.

No. 3751, November 17. Maties Duran, Sanchez. W 1-2 NE 1-4, SE 1-4 NE 1-4, NE 1-4 SE 1-4, section 22, T 15 N, R 24 E, 159 acres in San Miguel County.

No. 3752, November 20. Ricardo B. Gomez, Trementina. Lots 1, 2, 4 and 5, section 31, T 15 N, R 24 E, 160 acres in San Miguel County.

**Desert Land Entries.**  
 The following desert land entries have been made in the local United States land office, and \$1.25 per acre paid for same:

No. 679, November 14. George W. Harbin, Willard. Lots 2 and 3, SW 1-4 NE 1-4, SE 1-4, NW 1-4, section 1, T 7 N, R 8 E, 160 acres in Torrance County.

No. 680, November 18. Lottie M. Lamb, Bluewater. E 1-2 SW 1-4, lots 3 and 4, section 20, T 12 N, R 10 W, 151 acres in Valencia County.

No. 681, November 18. Charles M. Myers, Estancia. NW 1-4, section 6, T 7 N, R 9 E, 160 acres in Torrance County.

No. 682, November 20. John Alarid, Bluewater. SE 1-4 NE 1-4, section 32, T 12 N, R 10 W, 320 acres in Valencia County.

**Mineral Entries.**  
 The following mineral entries have been made in the local U. S. land office:

No. 152, November 9. L. Bradford Prince. Lot 1229. Ninety-nine Lode mining claim. T 15 N, R 8 E, 9 acres.

No. 153, November 9. L. Bradford Prince. Lot 1228. Blue Bell Lode mining claim, section 9, T 14 N, R 8 E, 7 acres.

No. 154, November 20. Cashier Mining and Milling Company. Lot 1154. Cashier Group, consisting of the Northern Light, Pay Roll, Cashier and New Foundland mines, unsurveyed, 40 acres.

**HOTEL ARRIVALS.**

Palace: Mrs. J. M. Strottridge and son, Cincinnati, Ohio.  
 Claire: J. R. Edgill, Boston; E. M. Sandoval, Cabezon; W. J. Cardwell, A. L. Morgan, Albuquerque; G. A. Laney, St. Louis; E. S. Hooper, E. G. Allum, Denver; P. M. Davis, Rochester, N. Y.; J. M. Valenine and wife, Ashland, Kansas; H. B. Berger, wife and daughters, Hattie and Grace, St. Louis; O. H. Eaton, Harry Eaton, Wood River, Neb.; F. E. Dunlavy, Estancia; G. Haynes, Chicago; J. A. Huna, Creede, Colorado; C. W. Griffin, J. J. Marpy, Cassapatio, Mich.; J. C. St. John, Colorado Springs; J. C. Rupp and wife, Cincinnati, Ohio; J. B. Manby, Trinidad; J. W. King, Jr., San Francisco; R. P. Smith, Hannibal, Missouri.

Normandie: B. F. Spooner, Denver; W. H. Hanker, William Wisely, Walter Brown, C. Caldwell, Antonio.  
 Coronado: Donaciano Angel, Galisteo; W. P. Harris, Las Vegas.

**"A MEXICAN HOT"**  
 Can always be obtained at the Old Bon Ton. Here they are: Chile con Carne, Posole, Enchiladas, Menudo, Chile verde and any other Mexican or Spanish dish ever heard of. One trial will convince you that they know their business.

Throat Sore? Voice Hoarse? Nose Running?  
 Perry Davis' **Painkiller**  
 will quickly cure you. Sold for over 60 years. TRY IT.

**CERTAIN RESULTS.**

Many a Santa Fe Citizen Knows How Sure They Are.

Nothing uncertain about the work of Doan's Kidney Pills in Santa Fe. There is plenty of Positive Proof of this in the testimony of citizens. Such evidence should convince the most skeptical doubter. Read the following statement:

Nazario Alarid, of Cerrillos Road, says: "I was continually buying medicine for my kidneys, and if a man spends every now and then 50 cents for a bottle of one guaranteed preparation and 50 cents at another time, he makes an inroad into his finances. None of the medicine I used had the slightest effect on my kidneys or backache, at least I was unable to notice any. When an attack of backache reached the virulent stage, I was compelled to stop work for an hour until the spasm disappeared. When wrestling with an attack of backache, I went to Ireland's Pharmacy for Doan's Kidney Pills. There must be more than ordinary merit in that preparation, for a course of the treatment for a short time positively stopped the trouble."

For sale by all dealers. Price 50 cents. Foster-Milburn Co., Buffalo, New York, sole agents for the United States.

Remember the name—Doan's—and take no other.

If you want anything on earth—try a New Mexican "ad."

**WANTS**

**WANTED**—A first class salesman, must speak Spanish and English fluently. Apply at this office.

**WANTED**—Agent to sell tea, coffee, etc., in Santa Fe and other towns on commission. Rig furnished; bond required. Grand Union Tea Co., Denver, Colo.

**FOR RENT OR FOR SALE**—A property with all conveniences on Upper Palace Avenue. Inquire of J. P. Victory, 250 Lower San Francisco St.

**PENITENTIARY BIDS.**

Santa Fe, N. M., Nov. 16, 1905.

Sealed proposals will be received by the board of New Mexico penitentiary commissioners at the office of the superintendent, until 10 o'clock a. m., on Monday, November 27, 1905, for furnishing and delivering at the New Mexico penitentiary the supplies hereinafter mentioned, or so much thereof as the board may deem sufficient. Payment for said supplies will be made in cash. Delivery of all supplies except perishable articles must be as directed by the superintendent.

Samples will be required of all articles marked with an asterisk, and these should be labeled, showing name of bidder, price, etc., and must be delivered to the superintendent not later than 9 o'clock on said day.

All bids must be made in accordance with the conditions of blank proposals, which will be furnished by the superintendent on application, no bid otherwise made will be entertained. A bond will be required for all successful bidders for the faithful fulfillment of contracts within ten days after date of award.

\*50,000 lbs. flour.  
 \*5,000 lbs. beans.  
 1,000 lbs. oatflakes.  
 \*1,000 lbs. rice.  
 \*30 cases laundry soap.  
 50 lbs. black pepper, whole.  
 500 lbs. K. C. baking powder 5 lb. cans.  
 \*6 cases California fruits, assorted.  
 \*6 cases canned corn.  
 200 lbs. laundry starch, bulk.  
 500 lbs. sal soda, bulk.  
 \*25 cases roasted coffee.  
 \*4 barrels syrup.  
 \*100 lbs. baking soda 1's.  
 2,500 lbs. lard compound 50 lb. cans.  
 \*180 lbs. tea, 10 lb. boxes.  
 \*5 cases matches.  
 2 cases Greenwich concentrated lye 11b cans.  
 \*1 gross scrub brushes.  
 1 gross brooms.  
 \*1,000 lbs. dried peas.  
 1 case corn starch, 1's.  
 2,000 lbs. dry salt bacon.  
 1,000 lbs. corn meal.  
 6 cases 3lb. Las Cruces tomatoes.  
 \*75 sacks granulated sugar.  
 \*1 case salmon, 48's.  
 60,000 lbs. fresh beef, prime quality, necks and shanks excluded.  
 1 doz. pint bottles vanilla extract.  
 1 doz. pint bottles lemon extract.  
 \*200 lbs. red chile, ground.

The board of New Mexico penitentiary commissioners reserves the right to reject any and all bids.

In submitting bids for above supplies bidders should write plainly on envelope the following: "Bids for supplies for New Mexico Penitentiary," with name or names of bidder or bidders, to avoid the opening of same by mistake.

By order of the board of New Mexico penitentiary commissioners.  
 H. O. BURSUM,  
 Superintendent.

Samples may be sent separately duly marked and numbered, to the superintendent.

**Cheap Round Trip Tickets to Chicago**  
 Account of International Live Stock Exposition.

**CHEAP ROUND TRIP RATES TO CHICAGO IN DECEMBER.**

\$	4	3	0	5
\$	4	3	0	5

Via the A. T. & S. F. Railway, account of the International Live Stock Exposition, to be held in Chicago December 16th to 23d, we will sell round trip tickets to Chicago December 16-19 at rate of \$43.05. Tickets to be good for return until December 24th. This rate will be available for all who may wish to make the trip, to the Metropolis, for the purpose of business or pleasure. Call on local agent for further particulars. Pullman accommodations, etc. L. C. YOCUM, Agent.

**L. C. YOCUM, Agent, A. T. & S. F. Ry., at Santa Fe.**

**TABLETS**—Just the thing for School and College work for sale at the New Mexican Office, Santa Fe, New Mexico.

**NEW MEXICO MILITARY INSTITUTE**  
 ROSWELL, NEW MEXICO.

**THE MILITARY SCHOOL OF NEW MEXICO**  
 Established and Supported by the Territory.

**EIGHT MEN INSTRUCTORS**, all graduates of Standard Eastern Colleges. New buildings, all furnishings and equipments modern and complete; steam-heated, electric-lighted, baths, water-works, all conveniences. **TUITION, BOARD and LAUNDRY**, \$250 per session. Session is three terms of thirteen weeks each.

**ROSWELL** is a noted health resort, 3,700 feet above sea-level; well-watered. Sunshine every-day; from September to June.

**REGENTS**—Nathan Jaffe, W. M. Reed, W. M. Atkinson, W. A. Finlay and E. A. Cahoon

For particulars address **COL. J. W. WILLSON, Supt.**

**EL PASO ROUTE**

**TEXAS AND PACIFIC RAILWAY**

This handsome solid vestibuled train runs through to New Orleans, Shreveport and St. Louis without change. Carries through sleepers Los Angeles to Chicago and intermediate points. Direct connections made for all points North, East and Southeast.

**TAKE THE NIGHT EXPRESS. FAST TRAIN.**

**NEW TRAIN SCHEDULE NEW**  
 EQUIPMENT

Leaves El Paso at 6:50 p. m. Mountain Time

For schedules, rates and other information, call on or address,  
 R. W. CURTIS,  
 Southwestern Passenger Agent,  
 EL PASO, TEX.

L. G. LEONARD, E. P. TURNER,  
 Traveling Passenger Agent, Gen. Passenger Agent,  
 El Paso, Texas. Dallas, Texas.

**EAST OR WEST**

TRAVEL VIA  
**Santa Fe Central Railway**  
 TORRANCE AND  
**El Paso and Southwestern System.**  
 A DIRECT LINE WITH

**DOUBLE : DAILY : THROUGH : TRAIN : SERVICE**  
 TO  
**Kansas City, St. Louis, Chicago, and the NORTH and EAST**

— ALSO TO —  
**EL PASO, BISBEE, DOUGLAS, NACO, LOS ANGELES, SAN FRANCISCO, AND THE PACIFIC COAST**

For Rates and Full Information Address:  
 F. L. WATERMAN, V. R. STILES,  
 Traveling Passenger Agent, General Passenger Agent  
**EL PASO, TEXAS.**

# COME TO BELEN, N. M., Future Railroad Metropolis of New Mexico. Located on Belen Cut-off of Santa Fe R'y.

Belen is 31 miles south of Albuquerque, N. M., at the junction of the Main Line of the Santa Fe System—leading East and West from Chicago, Kansas City, Galveston and points East to San Francisco, Los Angeles, El Paso and Old Mexico.

1,000 business and residence lots, size 25x140 feet, laid out with broad 80 and 70-foot streets, with alleys 20 feet wide, with beautiful lake and public park and grand old shade trees; public school house, costing \$16,000; churches; Commercial Club; a population of 1,500 people; several large mercantile establishments; the Belen Patent Roller Mill, capacity 150 barrels daily; large winery; three hotels, restaurants, etc., Belen is the largest shipping point for wool, flour, wheat, wine, beans and hay in Central New Mexico. Its importance as a great commercial railroad city in the near future cannot be estimated.

## The Belen Town and Improvement Company are owners of the BELEN TOWNSITE

JOHN BECKER, President. WM. M. BERGER, Secretary.

ALL FAST LIMITED EXPRESS, MAIL AND FREIGHT TRAINS OF THE SANTA FE WILL GO OVER THE MAIN LINE THROUGH TO BELEN, EAST AND WEST, NORTH AND SOUTH.

The lots offered are in the center of the city, well graded (many of them improved by cultivation); no sand or gravel. We need a first class bakery, tailor shop, shoe house, jeweler, plumbing shop, planing mill, coal and wood yard, drug store, harness shop, etc., etc., also a first class, modern hotel.

Our prices of lots are low and terms on easy payments; title perfect; warranty deeds. One-third purchase money, cash. Two-thirds may remain on note, with mortgage security, for one year, with 8 per cent. interest thereon.

Apply at once for map and prices, if you wish to secure the choicest lots, to

# The Belen Town and Improvement Company

## Santa Fe Central Railway System.

SUNSHINE ROUTE, via TORRANCE GATEWAY.

FAST PASSENGER AND FREIGHT SERVICE. STEAMSHIP TICKETS TO ALL PARTS OF THE WORLD



Connections at Torrance, New Mexico, with the El Paso & Southwestern, and Chicago, Rock Island & Pacific Railways. At Kennedy, and Santa Fe, New Mexico, with the Atchison Topeka & Santa Fe Railway. At Santa Fe with the Denver & Rio Grande Railroad.

Special attention given to handling of passengers and freight. Route your freight via the Chicago, Rock Island & Pacific Railway, via Torrance, New Mexico.

Your business respectfully solicited. W. H. ANDREWS, President and General Manager. G. B. GRIMSHAW, Assistant to President and Gen. Mgr. FRANK DIBERT, Assistant Secretary and Treasurer.

J. P. LYNG, City Freight and Pasgr. Agt. A. L. GRIMSHAW, Traveling Freight and Passenger Agt. General Offices: Santa Fe, New Mexico.

## TURNING THE TABLE

By VIRGINIA LEILA WENTZ

Copyright, 1905, by Virginia Leila Wentz

In the beginning Greta had dreamed of romantic love and army or navy officers. That was while her father lived. When he died, failing to leave either her mother or her a red copper—nothing but the big mansion with the enormous mortgage on it—Greta, prompted by her mother, was ready to marry anything eligible, provided there was a good, substantial bank account.

As far as his physical appearance went John Selwyn did fairly well. He was deep chested and broad shouldered and a bit above medium height. His chin was firm, his mouth was sensitive and his eyes were dark and quiet. In big, practical things, in the financial world, in mines and stock markets he was at home. In the arena of more circumscribed things—society with a capital S and the infinite trifles that make up form and manners in that arena—he humbly acknowledged that he was out of place.

As for Greta Weston—well, the young creature whom God permitted him to call wife was to John a being from a world he had never known! She was rather a pretty girl and cultured, but to him she was fatter than lilies, sweeter than roses, more precious than all rare gems. Her lovely, delicate face was to him the face of an angel, and his love for her was a mute idolatry. In all his life, not even on the dear old New England farm, had he known anything like it.

When John paid off the mortgage and settled a princely few hundred thousands on Greta, Mrs. Weston saw no reason why the patrician feelings of herself and daughter should longer be repressed.

"If I may make a suggestion," she remarked haughtily one morning at breakfast, the morning following a dinner at which John's ignorance of table etiquette had marked him as an unspeakable kind of skimmed milk among the social cream, "when you have finished a course it is customary to lay your knife and fork on your plate side by side."

"So sorry. But you see I'm not much used to"—began John humbly.

"Oh, we know," observed Mrs. Weston icily, "but we'll do what we can to polish you, at least to save you from being ridiculous." And then, with his permission, she began to point out to him his remissnesses of the night before. For example, it appeared that he had offered the wrong arm to the lady whom he took in to dinner; he had shaken hands when he should nod and failed to shake when he should; he hadn't taken the right seat in the carriage; he hadn't risen when the ladies left the table. In fact, he had been a bull in the china shop from beginning to last.

"Give me a little time, dear," he said to Greta a trifle sadly, completely ignoring her mother—"just a little time—and I'll promise you won't be ashamed of me."

If during this scene the man appeared undignified and weak it must be remembered that he was idolatrously in love with his wife. But that very idolatry helped him in other ways, for love is a famous school mistress. He had mastered big, practical problems in life, and he was quite confident that he could conquer these smaller ones.

Pathetically enough, however, his rapid daily improvement passed all unnoticed in the eyes of his young wife. She grew prettier and prettier, her cheeks more exquisitely pink, her eyes brighter. But likewise she grew more and more capricious and manifested increased annoyance at his presence.

At first he wondered helplessly. Little by little the scales began to fall from his eyes.

There was a copy of Sichel's "Madonna and Child" which hung directly over the hall mantel. John had bought the picture because he fancied the Madonna resembled Greta. One evening, following his wife into dinner, the fancied likeness struck him with renewed force—she was so richly colored and beautiful! Absentmindedly he stepped on her train and ripped the waist seam ever so slightly. She turned on him contemptuously when he apologized, with an anger born of her condition: "Do you mean to keep on 'begging pardon' all your life?"

"It was a little accident, dear. I wouldn't get angry," he remonstrated soothingly, at heart very sorry and very much annoyed at himself.

"Don't call me 'my dear,'" she flashed back. "I despise you! I might as well tell you first as last! I!"

"Greta, Greta!" cried Mrs. Weston warningly. But Greta, for the first time in her life, was beyond the control of expediency.

"I can't bear you! I never, never, never loved you, and now—I can't even breathe where you are! Oh, if I could never see you again, if I could never see you again!" She began to cry and sob violently, and her mother led her upstairs.

When Mrs. Weston came down a half hour later the dinner table, brilliantly lighted, gleaming with damask and silver, was still untouched. John, who sat bowed in surprise and crushed grief, slowly raised his head. There was a pause. The thought that occurred to Mrs. Weston was that he was sitting while she was standing—a distinct violation of etiquette. As for him—well, he was thinking of other things. Bewilderedly, he brushed away a heavy lock that had fallen over his forehead.

"She said"—he stopped, his voice was husky—"she said she'd never cared for me." He swallowed hard again. "Never—is that true?"

The woman was frightened. She felt the sudden iron of his will and was speechless.

"Answer me. Is it?" His command rang out like a pistol shot, and a dangerous gleam lay level in his eyes.

"Yes," she admitted, utterly thrown off her guard.

"At least," he said finally, and his voice sounded miles and miles away, "we have the truth at last. Now we may understand each other."

From that time on Greta was as completely ignored as if she had been the bisque shepherdess on the drawing room cabinet. From being everything in the house she and her mother had suddenly become nothing. It was almost as if they were remaining there like the maids on two weeks' notice.

One morning they told him that his wife was calling for him. They led him into a cool, dim room. When he became accustomed to the half light he saw that Greta, the pink rose, had turned to an exquisite white lily. He spoke to her gently, considerably, as the physician had bade him, but as to feeling—had not she herself killed it?

But all the damned up love in the man's nature went immediately out to the human trifle in blue ribbons and lace which the nurse held on a pillow for his inspection.

John's son and heir grew and thrived daily. Life for the first time since his marriage again became invested with a meaning for John, and God existed after all! The father directed his household with the power and the superb indifference of a king, and the women folk were treated almost as ciphers. Mr. John Selwyn, a man of affairs to be reckoned with, well dressed, well mannered, polished in speech, went to his offices every morning. In the afternoons he drove out with his son and his son's nurse in his son's landau behind his son's magnificent horses.

From the moment of her child's birth Greta had felt a tenderness toward John—the tenderness of a wife who

has borne a man a son. Now she was beginning to feel other things. She smiled as she remembered her irritation at his social derelictions, his old time lack of etiquette which had seemed to her a hopeless stumbling block in the way of mutual happiness. But now—even if he hadn't mastered those deficiencies, which obviously he had—what were such small matters compared with the power to face the realities of existence? And how big he was in all big things!

One day she came to him, a dumb, pathetic question in each purple eye.

"What is it?" he asked generously. Her short upper lip trembled, and without warning she burst into tears.

"I—I want you to love me again," she sobbed.

"Love you? As the woman who bears my name, as the mother of my son—why, I could scarcely help but do that."

"No, no," she cried, as one who really suffers. "I don't mean that way. I want you to love me as you used to. I'm just longing to have you come and kiss me—when you don't have to, you know."

He stood precisely where he was, gauging the sobbing little figure for a long, long while in utter silence. First he measured her severely, then questioningly. Last of all, a sudden softness stole over him and swept him off his feet.

Without a word, but with eyes that were wet, he crossed the room and took her protectingly in his big arms. Just then the nurse fetched their small son in, crowing with delight.

Pads and scratch tablets, for school work and the desk, five cents in book form; discount on quantities. New Mexican Printing Company.

## SANTA FE ROUTE

LOCAL TIME TABLE. ARRIVE.

No. 721... 12:01 p. m.  
No. 723... 6:15 p. m.  
No. 725... 9:40 p. m.

DEPART.

No. 720... 9 a. m.  
No. 722... 4:20 p. m.  
No. 724... 7:30 p. m.  
No. 720 connects with No. 2 east-bound.  
No. 722 connects with No. 1 west-bound.  
No. 724 connects with No. 7 west-bound.

No. 1 stops at all stations.  
No. 7 will stop at all stations, Lamy to Albuquerque to discharge passengers from Santa Fe.

L. C. YOCUM, Agent.  
City ticket office, Catron Block, east side Plaza, Santa Fe, New Mexico.

## Santa Fe Central Rail'y TIME TABLE

Effective Sunday, September 11, 1904.

South Bound		North Bound	
No	MI	Stations	Alt
7:00 p	0	Lvs... Santa Fe... Arr	7,000 4:30 p
1:20 p	8	...Donalson...	5,850 4:10 p
1:45 p	16	...Vega Blanca...	5,620 3:45 p
2:05 p	22	...Kennedy...	5,080 3:10 p
2:45 p	28	...Clark...	5,120 2:45 p
3:30 p	41	...Stanley...	5,270 1:55 p
4:05 p	52	...Morarty...	5,350 1:30 p
6:30 p	61	...McIntosh...	5,170 12:45 p
6:55 p	69	...Estancia...	5,140 12:30 p
4:30 p	81	...Willard...	5,125 11:15 p
4:50 p	82	...Progreso...	5,210 10:45 a
7:20 p	99	...Blanco...	5,235 10:25 a
8:10 p	110	Arr...Torrance...Lvs	5,475 9:40 a

Connecting at Santa Fe, N. M., with the Denver & Rio Grande R. R. for all points in Colorado, Utah, Idaho, Montana, Washington and the Great Northwest.

Connecting at Torrance for all points east and west with Golden State Limited trains Nos. 43 and 44. Pullman berths reserved by wire.

For rates and information address S. B. GRIMSHAW, General Passenger Agent, Santa Fe N. M.

## D. & R. G. SYSTEM Santa Fe Branch. Effective November 7th, 1904.

DART BOUND		WEST BOUND	
No. 426	MILES	Stations	No 425
11:30 a	0	Lvs... Santa Fe... Arr	3:30 p
2:51 p	34	...Española...Lv	1:25 p
2:11 p	53	...Embudo...	12:25 p
3:30 p	61	...Barranca...	11:59 p
4:35 p	81	...Serrillosa...	10:29 p
4:32 p	91	...Tres Piedras...	10:30 p
6:35 p	125	...Antonito...	8:30 p
8:30 p	128	...Alamosa...	8:40 p
8:30 a	137	...Pueblo...	12:40 p
4:23 a	181	...Colo Springs...	11:07 p
7:20 a	405	Ar...Denver...Lv	8:30 p

Trains stop at Embudo for dinner where good meals are served.

CONNECTIONS.

At Antonito for Durango, Silverton and intermediate points.  
At Alamosa for Denver, Pueblo and intermediate points via either the standard gauge line via La Veta Pass or the narrow gauge via Salida, making the entire trip in day light and passing through the FAMOUS ROYAL GORGE also for all points on Creede branch

S. K. HOOPER, G. P. A., Denver Colo.

A. S. BAUER, Traveling Passenger Agent.

## THANKSGIVING DAY RATES.

The A. T. & S. F. Railway announce round trip tickets on sale at fare and one-third rate, account National Thanksgiving day. Dates of sale, November 29 and 30th. Good for return until December 4th.

L. C. YOCUM, Agent.

## NEW MEXICAN BARGAINS.

Herewith are some bargains offered by the New Mexican Printing Company: Code of Civil Procedure of the Territory of New Mexico, 1897, sheep bound, \$1; paper bound, 75c; Missouri Pleading forms, \$5; Missouri Code Pleadings, \$6; the two for \$10; Adapted to New Mexico Code, Laws of New Mexico, 1899, 1901, and 1903, English and Spanish pamphlet, \$2.25; full leather, \$3; Sheriff's Flexible-Cover Pocket Docket, single, \$1.25; two or more books, \$1 each; New Mexico Supreme Court Reports, Nos. 3 to 10, inclusive, delivered at publisher's price, \$3.30 each; Compilation Corporation Laws, 75c; Compilation Mining Laws, 50c; Money's Digest of New Mexico Reports, full sheep, \$6.50 delivered; full list school books.

The New Mexican can do printing equal to that done in any of the large cities. Our solicitor: Every piece of work we turn out. Try our work once and you will certainly come again. We have all the facilities for turning out every class of work, including one of the best binderies in the west.

## T. W. ROBERTS' O. K. BARBER SHOP

Three First Class Barbers. High Grade Shoe Shiner. Largest & Best Tubs in City

## LIVERY STABLE.

Fine Rigs, Reliable Horses, Single Buggies, Surreys, Hacks.

Call up 'Phone No. 9 when in need of Anything in the Livery Line. Drivers Furnished. Reasonable Rates.

## CHAS. CLOSSON.

## DENVER & RIO GRANDE SYSTEM

"Scenic Line of the World."

## SHORTEST AND QUICKEST LINE

DENVER, PUEBLO AND COLORADO SPRINGS AND ALL COLORADO POINTS

Connection at Denver with all lines East and West. Time as Quick and Rates as Low as Other Lines.

PULLMAN SLEEPERS, DINING CARS, TOURIST CARS, AND CHAIR CARS, on all Through Trains. No Tiresome Delays at Any Station.

For Illustrated Advertising Matter or Information Address: S. K. HOOPER, G. P. and T. A., DENVER, COLORADO, or A. S. BARNEY, T. P. A., SANTA FE, NEW MEXICO.



**CARTWRIGHT-DAVIS CO.**

No. 250 San Francisco Street.  
Grocery Telephone No. 4. Meat Market Telephone No. 40.

**TURKEYS.**

As usual we will have the very best Thanksgiving turkeys in town. We have placed our order with the same firm from whom we have had turkeys for the past three years, and we have no doubt that they will succeed in getting the cream of the flocks for our customers. Leave your orders now so that there may be no doubt of getting what you want.

**MINCE MEAT.**

We have the ready made in bulk very fancy at per pound, 15c. Ferndehl brand in 5lb stone jars at each, \$1.15. If you wish to make your own meat we have everything you need in the way of citron, orange and lemon peel, seeded and seedless raisins, imported and California figs, dates, spices, suet, etc. All are new goods and of the best quality.

**OUR BIG FOUR.**

MEADOW GOLD BUTTER, sweet, clean and pasteurized.

IMPERIAL FLOUR, best by test.

CHASE & SANBORNS famous Boston Coffees and Teas known and used the country over for the past twenty and more years.

FERNDEL brand canned vegetables and fruits, the finest selections of the most favored portions of the world.

**CHRISTMAS CANDY.**

We have bought an excellent line of mixed candy for our Christmas trade. We will have a line to retail at 15 cents per pound which beats anything we have ever offered. Will arrive about December 1st. Also clear toys, candy strings, etc., enough for everybody.

**FRESH VEGETABLES.**

We are receiving regular shipments of sweet potatoes, tomatoes, celery, lettuce, radishes, young onions, parsnips, beets, turnips, etc.

**CAKE.**

We have already made up a supply of fruit cake. It will be found of excellent quality and made of the best goods. Per pound 25c.

**CRANBERRIES.**

This Thanksgiving fruit is higher in price than for many years but the quality of our stock is way above par. Best we have ever seen. Per quart 20c, per gallon 70c. Extra fancy Cape Cod stock.

**CANDIED FRUITS.**

We have now in stock a fresh supply of candied pineapples, both red and white, and candied Marisquino cherries in one pound boxes. These are very handsome goods much used in puddings, ices, ice cream, mince meat and in making candy.

**PACKAGE CANDY.**

We have a very fine assortment of candy in boxes and fancy packages and have contracted for a liberal supply to be delivered from time to time from now until Xmas. We do not confine our purchases to any one or two houses but offer the best selections from a number of houses including Western Candy Co., Nevins, Huyler and Loose-Wiles, Huyler's Washington Taffy at 10 cents the package is much liked. Have you tried our marshmallows in bulk at 25 cents per pound? Fine for toasting, and for cake filling as well as a confection.

**CONVICT PARDONED.**

Mendo Rodriguez of Taos, Who Served Nine Years, Released Because of Incurable Disease.

Governor Otero today granted a pardon to Mendo Rodriguez, a convict from Taos County, under sentence of ten years' imprisonment for murder in the third degree and who has served nine prison years of his sentence.

The pardon was granted upon a certificate of the physician of the territorial penitentiary that Rodriguez has contracted an incurable disease and could live but a short time longer. He has been unable to work for the past two years, having been all this time in the hospital and, therefore, only an expense to the Territory. In addition during his confinement, he had conducted himself, prior to his illness, in an exemplary manner and has a good record as a docile and obedient prisoner.

Superintendent Bursum recommended this action on the part of the Governor, which was taken this forenoon. The authorities are to be commended for their decision in this case, as it seems that ample justice has been done and that keeping the prisoner for another year in the penitentiary would be cruel and inhuman, in addition to useless expense. Relatives of Rodriguez from Taos County, were in town and they and their liberated friend will leave tomorrow for their home in the northern part of the Territory.

**REV. MOORE DEAD.**

Pastor of First Presbyterian Church at El Paso, Texas, Passes Away.

Rev. Henry W. Moore, pastor of the First Presbyterian church at El Paso, Texas, died a few days ago at El Paso, Texas, of tuberculosis. He was a brother of the late Rev. W. Hayes Moore, of Santa Fe, who died not so long ago of the same dread disease. Says an El Paso dispatch:

The El Paso Times printed the following account of the death of the Rev. Mr. Moore:

"Rev. Henry Moore, pastor of the First Presbyterian Church, the largest in the city, died Sunday morning as a result of leaving his bed last Sunday after several weeks' illness and going through rain to fill the pulpit. It is said no gambler or saloon man has been buried here in the last ten years but that Moore preached the funeral sermon. The saloon men raised \$500 last summer to aid him in taking a vacation. Nevertheless, Rev. Mr. Moore was one of the leaders in the crusade against open gambling, and for years he denounced it as a crime, a blot on the name of the city and an unwise administrative policy to permit it to continue."

The deceased was well known in Santa Fe having frequently visited here.

**MAKES LIBERAL OFFER.**

Postal Telegraph Company Will Wire Free Money for the Relief of Russian Sufferers.

W. C. Black, superintendent of the Postal Telegraph and Cable Company, with offices in Denver, Colorado, has been instructed by his company to accept for free transportation all telegrams in reference to the funds being raised for the relief of the Russian Jews. In a message to the New Mexican Mr. Black states that all transfers of money, however, should be arranged through the banks.

S. Spitz, who some days ago received a letter from Rabbi H. Kaplin, of Albuquerque, urging that a collection be taken up here, has been busy of late calling upon the merchants in regard to the matter, and announces that so far he has met with very encouraging receptions. "Not a man that I have approached," said Mr. Spitz, "but who said that he was only too glad to be able to help so worthy a cause."

The moneys collected here will be transmitted to Rabbi Kaplin at Albuquerque, or in the event of a large fund being raised here, and in light of the offer of the Postal Telegraph Company, it is likely that the money will be sent direct to Jacob H. Schiff at New York.

**OFFICIAL MATTERS.**

Postoffice Established. A postoffice has been established at Miera, Union County, to be served from Benham twelve miles to the northwest. George Gould has been appointed postmaster.

Postmasters Appointed. Genorimo P. Baca has been appointed postmaster at Clyde, Socorro County, to succeed Brigida Candelario, resigned. Pablo Armijo has been appointed postmaster at Puerto Coito, Socorro County, to succeed Ambrosio Garcia, resigned. Wesley P. Shupe has been appointed postmaster at Canjilon, Rio Arriba County. Dagmar A. Haught has been appointed postmaster at Rye, Arizona.

Mineral Claims Filed. The following mineral survey has been filed in the office of the surveyor general: The Alta Vista Lode, in the Socorro mining district, Socorro County. Claimant, George E. Cook. Survey No. 1271, issued to O. P. Smith, deputy mineral surveyor.

**COFFEE.**

At the Bon Ton you can get coffee that is not equalled anywhere in the city. Step in and try a cup. Regular meals including coffee, only 25 cents.

**Seasonable Goods**

**HOT WATER BOTTLES  
CHAMOIS VESTS  
AND  
CHEST PROTECTORS**

Our Establishment is HEADQUARTERS for the Best Grades of All the Above Articles. Call and See Our Stock.

**FISCHER DRUG CO.**

230 San Francisco Street : Santa Fe, N. M.

**JUST RECEIVED, FINE NEW LINE  
DECORATED  
CHINA**

Come and Make Your Selection. A Full Line of Watches, Diamonds, Cut Glass, Leather Goods, Silverware, Novelties.

**S. SPITZ,  
MANUFACTURING JEWELER.**

**QUICK MEAL STEEL RANGES**

BAKE WELL  
LOOK WELL  
LAST WELL

We Carry a Full Line of

**FURNITURE!**

STOVES AND RANGES.

We will be pleased to show you through our establishment whether you buy or not. We know you will tell your friends that we have the largest and best stock in the city.

NEW AND SECOND HAND GOODS BOUGHT AND SOLD.  
Goods sold on easy payments or for Cash to suit the customer.

**DAVID S. LOWITZKI.****KINSELL LIVE STOCK COMPANY.**

Southeast Corner Plaza.

All Kinds of Fresh Meats Always on Hand.

TELEPHONE ORDERS PROMPTLY ATTENDED TO.  
PROMPT DELIVERY. PHONE NO. 96.

**GOLD'S OLD CURIOSITY SHOP**

Oldest Established House in the Territory.

We are still doing business at the old stand and where we always have on hand an assortment of goods, whose superiority is unsurpassed, and whose prices are not excelled. We especially call your attention to the Navajo and Chimayo blankets, with their rich effects in beautiful colorings and exquisite designs, also Indian pottery and basket ware of all kinds. Mexican goods, in Zarapes, pottery, basketware, canes, and the genuine Mexican drawn work which makes such a handsome and useful adjunct to your home. A visit will repay you.

Mail Orders Given Prompt Attention

The Trade Supplied

To have and to handle the best of everything in our line. Sign of the only real old cart. Cor. S San Francisco St. & Burro Alley

**OFFICERS OF ROSWELL OIL COMPANY ARE SELECTED.**

Directors of the Roswell Oil Company have selected the following officers: President, L. B. Tannehill; vice president, Nathan Jaffa; treasurer, W. C. Reid; secretary, J. N. Chipley; general manager, Isaac Canfield.

**ALBUQUERQUE MAN ARRESTED FOR KILLING PHEASANT.**

The first arrest for the unlawfully killing of game in Bernalillo County that has been made in years, took place this week, when Gendencio Toti was taken into custody for killing a pheasant. He will be tried Monday. The penalty if convicted, is a fine of \$100.

**MARRIAGE LICENSE LAW.**

The new marriage license law requires probate clerks to post three copies of the new law in conspicuous places in each precinct. The New Mexican has printed the law neatly on card board and is now ready to fill orders in English or Spanish at fifty cents for each poster. Probate clerks should enter their orders immediately as the law goes into effect on April 14, 1906.

**MARKET REPORT.****MONEY AND METAL.**

New York, Nov. 22.—Money on call, steady 4 @ 6 per cent. Prime mercantile paper 5½ @ 6 per cent. Silver 64½.

New York, November 22.—Lead firm \$5.55 @ \$5.70; copper firm 16½ @ 17½. St. Louis November 22—Spelter quiet, 81c.

**GRAIN.**

Chicago, Ill., Nov. 22.—Close Wheat, Dec, 82½@83; May, 80½@81. Corn, Dec, 43½@44; May, 43½. Oats, Dec, 29½@30; May, 32½.

**PORK, LARD AND RIBS.**

Pork, Jan, \$12.67½ @ 12.70; May, \$12.77½. Lard, Jan \$6.85; May, \$6.97½ @ 7.00. Ribs, Jan, \$6.52½; May, \$6.72½ @ 6.75.

**WOOL MARKET.**

St. Louis, Mo., November 22.—Wool, is steady and unchanged. Territory and western medium, 26 @ 30; fine medium, 22 @ 26; fine, 19 @ 21.

**STOCK MARKETS.**

New York, Nov. 22.—Closing stocks Atchison, 83½; pfd., 103½; New York Central, 150½; Pennsylvania, 140½; Southern Pacific, 69½; Union Pacific, 134½; pfd., 96; Amalgamated Copper, 87½; U. S. Steel, 38; pfd., 103½.

**LIVE STOCK.**

Kansas City, Mo. November 22.—Cattle, receipts, 12,000 including 600 southern steady to strong.

Native steers, \$3.50 @ \$6.00; southern steers, \$2.40 @ \$4.00; southern cows, \$1.75 @ \$3.00; native cows and heifers, \$1.75 @ \$4.85; stockers and feeders, \$2.40 @ \$4.25; bulls, \$2.00 @ \$3.50; calves, \$2.25 @ \$3.00; western steers, \$2.75 @ \$4.50; western cows, \$2.00 @ \$3.25.

Sheep receipts, 5,000 5 to 10c higher. Muttons, \$4.25 @ \$5.65; lambs, \$5.25 @ \$7.20; range wethers, \$4.40 @ \$5.50; fed ewes, \$3.25 @ \$4.85.

Chicago, Ill., Nov. 22.—Cattle receipts, 23,000, steady to 10 cents higher.

Beaves, \$3.15 @ \$6.50; cows, \$1.15 @ \$4.50; heifers, \$1.15 @ \$4.50; stockers and feeders, \$2.25 @ \$4.25; Texans, \$3.40 @ \$4.15; westerns, \$2.90 @ \$4.05.

Sheep receipts 18,000, steady. Sheep, \$4.00 @ \$5.40; lambs, \$4.50 @ \$7.50.

**The Advantage in Buying Diamonds of Us.**

We buy Diamonds direct from the cutters and purchase only Blue White and Extra White Perfect Diamonds. We are now selling from a reserve stock bought for investment several years ago. Although the price of Diamonds has advanced considerably we are enabled to sell these fine Diamonds to-day at prices then prevailing.

Send for our handsome illustrated Fall and Christmas Catalog No. 33. It is Free.

We ship on approval and pay all charges whether you buy or not. We rely on the high quality of our goods to merit and win your trade.

**BROCK AND FEAGANS**

Jewelers LOS ANGELES, CAL. Importers

**"THE CLUB"**

AKERS & TOWNSEND Proprietors.

**"OUR PLACE"**

Elegant CLUB ROOMS In Connection

BILLIARDS & POOL ROOMS In Connection

OLD CROW & GUCKENHEIMER

OUR LEADERS

OLD BLACKBURN & MT. AUBURN

By Buying Our Goods in Government Bond We Can Guarantee Absolute Purity.

Full Line of Imported California and French Wines Always on Hand to Supply the Families.

**A SPECIALTY:**

Tennessee Corn Whisky—Commonly Called Moonshine.

**FIRST NATIONAL BANK**

OF

**ALBUQUERQUE**

Deposits \$2,000,000.00.

We Pay Interest on Term Deposits.

CORRESPONDENCE INVITED.