

**Manuscript version: Author's Accepted Manuscript**

The version presented in WRAP is the author's accepted manuscript and may differ from the published version or Version of Record.

**Persistent WRAP URL:**

<http://wrap.warwick.ac.uk/120199>

**How to cite:**

Please refer to published version for the most recent bibliographic citation information. If a published version is known of, the repository item page linked to above, will contain details on accessing it.

**Copyright and reuse:**

The Warwick Research Archive Portal (WRAP) makes this work by researchers of the University of Warwick available open access under the following conditions.

Copyright © and all moral rights to the version of the paper presented here belong to the individual author(s) and/or other copyright owners. To the extent reasonable and practicable the material made available in WRAP has been checked for eligibility before being made available.

Copies of full items can be used for personal research or study, educational, or not-for-profit purposes without prior permission or charge. Provided that the authors, title and full bibliographic details are credited, a hyperlink and/or URL is given for the original metadata page and the content is not changed in any way.

**Publisher's statement:**

Please refer to the repository item page, publisher's statement section, for further information.

For more information, please contact the WRAP Team at: [wrap@warwick.ac.uk](mailto:wrap@warwick.ac.uk).

# The Case for a High-Redshift Origin of GRB 100205A

A. A. Chrimes,<sup>1\*</sup> A. J. Levan,<sup>1</sup> E. R. Stanway,<sup>1</sup> E. Berger,<sup>2</sup> J. S. Bloom,<sup>3</sup>  
 S. B. Cenko,<sup>4,5</sup> B. E. Cobb,<sup>6</sup> A. Cucchiara,<sup>7</sup> A. S. Fruchter,<sup>8</sup> B. P. Gompertz,<sup>1</sup>  
 J. Hjorth,<sup>9</sup> P. Jakobsson,<sup>10</sup> J. D. Lyman,<sup>1</sup> P. O’Brien,<sup>11</sup> D. A. Perley,<sup>12</sup>  
 N. R. Tanvir,<sup>11</sup> P. J. Wheatley<sup>1</sup> and K. Wiersema<sup>1</sup>

<sup>1</sup>Department of Physics, University of Warwick, Gibbet Hill Road, Coventry, CV4 7AL, UK

<sup>2</sup>Harvard-Smithsonian Center for Astrophysics, 60 Garden Street, Cambridge, MA 02138, USA

<sup>3</sup>Department of Astronomy, University of California, Berkeley, CA 94720, USA

<sup>4</sup>NASA Goddard Space Flight Center, 8800 Greenbelt Road, Greenbelt, DMD 20771, USA

<sup>5</sup>Joint Space-Science Institute, University of Maryland, College Park, MD 20742, USA

<sup>6</sup>Department of Physics, The George Washington University, Washington, DC 20052, USA

<sup>7</sup>University of the Virgin Islands, College of Science and Mathematics, #2 Brewers Bay Road, Charlotte Amalie, USVI 00802

<sup>8</sup>Space Telescope Science Institute, 3700 San Martin Drive, Baltimore, MD21218, USA

<sup>9</sup>Dark Cosmology Centre, Niels Bohr Institute, University of Copenhagen, Juliane Maries Vej 30, DK-2100 Copenhagen ø, Denmark

<sup>10</sup>Centre for Astrophysics and Cosmology, Science Institute, University of Iceland, Dunhagi 5, 107 Reykjavik, Iceland

<sup>11</sup>Department of Physics and Astronomy, University of Leicester, University Road, Leicester, LE1 7RH, UK

<sup>12</sup>Astrophysics Research Institute, Liverpool John Moores University, 146 Brownlow Hill, Liverpool, L3 5RF, UK

Accepted XXX. Received YYY; in original form ZZZ

## ABSTRACT

The number of long gamma-ray bursts (GRBs) known to have occurred in the distant Universe ( $z > 5$ ) is small ( $\sim 15$ ), however these events provide a powerful way of probing star formation at the onset of galaxy evolution. In this paper, we present the case for GRB 100205A being a largely overlooked high-redshift event. While initially noted as a high- $z$  candidate, this event and its host galaxy have not been explored in detail. By combining optical and near-infrared Gemini afterglow imaging (at  $t < 1.3$  days since burst) with deep late-time limits on host emission from the *Hubble Space Telescope*, we show that the most likely scenario is that GRB 100205A arose in the range  $4 < z < 8$ . GRB 100205A is an example of a burst whose afterglow, even at  $\sim 1$  hour post burst, could only be identified by 8-m class IR observations, and suggests that such observations of all optically dark bursts may be necessary to significantly enhance the number of high-redshift GRBs known.

**Key words:** gamma-ray burst: individual: 100205A – galaxies: high redshift

## 1 INTRODUCTION

Long-duration gamma-ray bursts (GRBs) give rise to a synchrotron afterglow, detectable at optical wavelengths if sufficiently rapid and deep follow-up observations are made. A substantial fraction, however, lack such emission even when it would be expected from extrapolation of the X-ray spectral slope (Groot et al. 1998; Fynbo et al. 2001). When the X-ray to optical spectral slope,  $\beta_{\text{OX}}$ , is below the recognised threshold of 0.5, the event is classified as ‘dark’ (Jakobsson et al. 2004). This is typically evaluated at 11 hours post-burst to avoid contamination from early-time effects including X-ray flares and plateaus. An alternative method uses

$\beta_{\text{OX}} < \beta_{\text{X}} - 0.5$  to define darkness (van der Horst et al. 2009). There are two primary causes for darkness in GRBs: attenuation by dust, or rest frame ultraviolet HI absorption at high redshift (e.g., Fruchter 1999; Levan et al. 2006; Perley et al. 2009; Greiner et al. 2011; Svensson et al. 2012; Perley et al. 2013; Zauderer et al. 2013; Higgins et al. 2019; Chrimes et al. 2019). The number of GRBs known at high-redshift ( $z > 5$ , in the epoch of reionisation) is small ( $\sim 15$ , from around 500 GRBs with a known or estimated redshift, Kawai et al. 2006; Cenko et al. 2006; Grazian et al. 2006; Jakobsson et al. 2006; Ruiz-Velasco et al. 2007; Salvaterra et al. 2009; Greiner et al. 2009; Tanvir et al. 2009; Cucchiara et al. 2011; Afonso et al. 2011; Castro-Tirado et al. 2013; Laskar et al. 2014; Jeong et al. 2014b; Chornock et al. 2014b; Tanvir et al. 2018), and each one is valuable, as they provide insight into star forma-

\* E-mail: A.Chrimes@warwick.ac.uk

tion in the low mass, low luminosity galaxies which power the epoch of reionisation. Because they have small projected offsets from their hosts, high-redshift GRBs with a detected afterglow uniquely allow us to place accurate, deep upper limits on the luminosities of the faintest, undetected galaxies, probing fainter galaxies than deep field studies (Berger et al. 2007; Tanvir et al. 2012; Trenti et al. 2012; McGuire et al. 2016). For those with the brightest afterglows, insight into the burst environment can be gained from absorption lines in their spectra (e.g. Kawai et al. 2006; Chornock et al. 2014a; Sparre et al. 2014; Hartoog et al. 2015).

In this paper, we present the case for dark GRB 100205A being a high-redshift event, undetected in the  $r$ -band, but faintly visible in the infrared, suggestive of the presence of the Lyman- $\alpha$  break between the  $r$  and  $J$  bands at a redshift  $z > 5$ .

## 2 OBSERVATIONS, DATA REDUCTION AND RESULTS

GRB 100205A ( $T_{90} = 26$  s) was detected by the *Neil Gehrels Swift Observatory* (Gehrels et al. 2004) on 5 Feb 2010 (Racusin et al. 2010). The Burst Alert Telescope (BAT, Barthelmy et al. 2005) measured a fluence of  $(4.0 \pm 0.7 \times 10^{-7})$  erg cm $^{-2}$ , with a peak photon flux of  $(0.4 \pm 0.1)$  cm $^{-2}$  s $^{-1}$  (15-150 keV, 90 per cent confidence errors). The enhanced X-Ray Telescope (XRT; Burrows et al. 2004) position was ra. 09h 25m 33.08s, dec.  $31^\circ 44' 24.3''$ , with a 90 per cent error radius of  $1.7''$  (Evans et al. 2009)<sup>1</sup>.

The X-ray afterglow was rapidly identified, and ground based observations were taken in the first hour after the burst. However, none of these early optical observations revealed a candidate optical afterglow (see Malesani et al. 2010; Cobb et al. 2010; Tanvir et al. 2010; Cucchiara et al. 2010; Nicuesa et al. 2010; Urata et al. 2010; Perley et al. 2010), marking GRB 100205A as a dark burst (Malesani et al. 2010), and motivating further follow-up.

### 2.1 Gemini

Gemini/GMOS-S (Hook et al. 2004) observations in the  $r$ -band were obtained 40 minutes post trigger. These observations were reduced in the standard fashion within the Gemini IRAF environment, and did not yield an optical afterglow to a  $3\sigma$  limit of  $R > 25.2$ , the deepest upper limit on the optical light available.

Given this non-detection the burst location was subsequently imaged in the infrared by Gemini-N/NIRI (Hodapp et al. 2003) in the  $Y$ ,  $J$ ,  $H$  and  $K$  bands starting at  $\sim 2.4$  hours post-burst, as shown in Table 1.

The data were reduced using standard procedures with the Gemini IRAF package, and care was taken to optimise bad pixel rejection. Cutouts of the reduced images around the GRB afterglow location are shown in Figure 1. Also shown is a wider-field view, which includes the *Swift* enhanced XRT position. The  $K$ -band numbering ( $K_{E1}$ ,  $K_{E2}$ ) refers to the first and second epochs of observation, which were approximately 1 day apart. The two epochs in  $H$  and

**Table 1.** Gemini/GMOS-S ( $r$ -band) and Gemini/NIRI afterglow observations. Afterglow magnitudes (or  $3\sigma$  limits), corrected for Galactic extinction, and detection significance are listed in the final two columns.  $T_{\text{obs}}$  is the average time since burst trigger for the input exposures.

Filter	$\lambda_{\text{eff}}$ [ $\mu\text{m}$ ]	$T_{\text{obs}}$ [hrs]	$N_{\text{exp}}$	Tot. Int. [s]	FWHM [ $''$ ]	Mag	$\sigma$
$r$	0.62	0.68	5	602.5	1.44	$>25.2$	-
$Y$	1.02	3.22	10	600	1.15	$>23.5$	-
$K_{E1}$	2.20	3.88	30	1800	0.58	$23.45 \pm 0.09$	13.2
$H$	1.63	4.73	24	720	0.65	$23.63 \pm 0.26$	3.69
$J$	1.25	5.48	17	510	0.63	$24.29 \pm 0.29$	3.35
$K_{E2}$	2.20	30.32	28	1620	0.45	$24.42 \pm 0.16$	6.40

$J$  are sufficiently close in time that we have combined the data from these, where that led to an improvement in signal to noise. Afterglow aperture magnitudes are listed in Table 1. The photometric aperture radii are equal to the FWHM for each image, and background subtraction was performed using annuli around these apertures. The aperture positions were anchored to the same point, relative to field objects, in each image. The  $K_{E1}$  afterglow centroid was used as the reference position. Photometry was calibrated against UKIDSS (Lawrence et al. 2007) in  $J$ ,  $H$  and  $K$ , and Pan-STARRS (Chambers et al. 2016) in  $r$  and  $Y$ . All magnitudes are given in the AB system and are corrected for foreground Galactic dust extinction using a  $R_V = 3.1$  Fitzpatrick reddening law (Fitzpatrick 1999) and the dust maps of Schlafly & Finkbeiner (2011), with  $E(B-V) = 0.0165$ . An afterglow was securely detected in the  $J$ ,  $H$  and  $K$ -band images, at a location consistent with that of the X-ray afterglow detected by *Swift*/XRT.

### 2.2 Hubble Space Telescope

The burst region was observed with Wide Field Camera 3<sup>2</sup> in the F606W and F160W bands on 2010 Dec 06 (10 months post-burst, programme 11840, PI: Levan). These bands have effective wavelengths of 0.57 and  $1.52 \mu\text{m}$  respectively. A three-point dither pattern was observed in each band, with total integration times of 1209 s (F160W) and 1140 s (F606W). ASTRODRIZZLE (part of the DRIZZLEPAC python package<sup>3</sup>) was used to reduce the images. The chosen PIXFRAC was 0.8, with final scales of 0.065 arcsec pixel $^{-1}$  (F160W) and 0.02 arcsec pixel $^{-1}$  (F606W).

We once again use the Gemini  $K_{E1}$  detection as a reference position, determining the burst location in the *HST* images by calculating a direct transformation based on six reference objects in the field. We use the IRAF tasks GEOMAP and GEOXYTRAN to fit for rotation, shifts and scaling in the  $x$  and  $y$  directions. The total positional uncertainty on the afterglow position in the *HST* frame has contributions arising from this transformation and the uncertainty on the afterglow position in the Gemini image, yielding a positional uncertainty of 18 mas in the F160W image and 49 mas in F606W. Figure 2 shows image cutouts centred

<sup>1</sup> [http://www.swift.ac.uk/xrt\\_positions/](http://www.swift.ac.uk/xrt_positions/)

<sup>2</sup> <http://www.stsci.edu/hst/wfc3>

<sup>3</sup> <http://drizzlepac.stsci.edu>

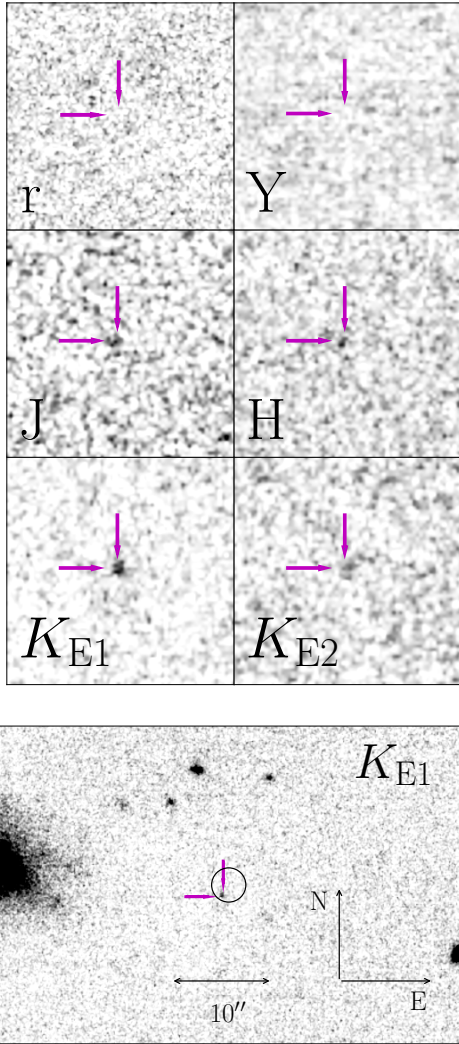

**Figure 1.** Image cutouts ( $4 \times 4''$ ) around the afterglow position for each set of Gemini observations. Numbering indicates whether data is from the first or second observation with that filter. Below these is wider area cutout to demonstrate the location of the burst with respect to a nearby large galaxy. Included here is the *Swift* enhanced XRT position, indicated by a black circle (with a 90 per cent error radius of  $1.7''$ ). All images have been smoothed with a  $3 \times 3$  pixel Gaussian filter.

on the burst location. The source is not detected in either band. At the position of the afterglow, we measure  $3\sigma$  magnitude limits of 26.7 in F160W and 27.1 in F606W (with a 0.4 arcsec aperture, for which STScI tabulate zero-points<sup>4</sup>). A similarly deep optical limit was obtained by Perley et al. (2010) two days post burst, using the Low Resolution Imaging Spectrometer on Keck (Oke et al. 1995) to place an  $r$ -band  $3\sigma$  limit of 26.7 on any host emission at the burst location.

<sup>4</sup> <http://www.stsci.edu/hst/wfc3/analysis>

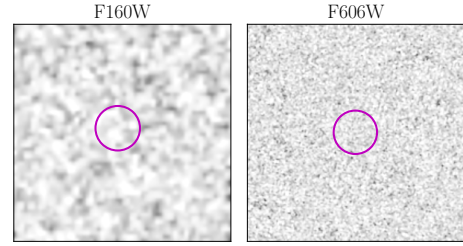

**Figure 2.** *HST* image stamps at the location of GRB 100205A, the images are smoothed with a  $3 \times 3$  pixel Gaussian filter. The burst location is indicated in each image by a 0.4 arcsec radius circle. No host is detected down to  $3\sigma$  magnitude limits of 26.7 and 27.1 for F160W and F606W respectively.

### 3 INTERPRETATION

In Figure 3, we show the light curve for GRB 100250A, featuring the gamma-ray, X-ray, near-infrared (NIR) and  $r$ -band fluxes and limits. The prompt emission lightcurve, detected by the BAT instrument in gamma-rays, is characterised by a weak single peak with a duration of  $T_{90} = 26.0 \pm 7.5$  s. There is no evidence for continued central engine activity beyond this period, and the X-ray is not sufficiently steep to be well explained as high-latitude emission. We therefore consider the possibility that the X-ray emission arises entirely from the afterglow forward shock. The X-ray lightcurve is monitored from a few minutes after the burst. It decays rapidly - the decay rate of  $\sim t^{-2}$  at this early epoch is steeper than typically seen - becoming undetectable after about 30 minutes, before the first optical observation is made. The initial  $r$ -band non-detection lies chronologically between the X-ray monitoring and the start of NIR observations at about 3 hours post-burst. While the NIR data is sparse, it appears to show a less rapid decline in flux density than that seen in the X-ray. As a result, the X-ray to optical spectral energy distribution (SED) is difficult to reconstruct since there is no time overlap, and we consider two different methods for extrapolating between data points. In Figures 4 and 5, we construct SEDs from the afterglow measurements. The first assumes that the NIR and optical flux decays at the same rate as the X-ray, the second derives a decay rate from the two  $K$ -band points. We note that an extrapolation based on the prompt gamma-ray emission would lie between these, but is likely inappropriate for the late time afterglow. After considering the SED, we go on to discuss the burst energetics and the host non-detection.

#### 3.1 X-ray based SED construction

Firstly, we assume that the flux in  $J$ ,  $H$ , and  $K$  bands shows the same time evolution as the X-ray flux, and that the flux decays according to  $F_\nu \propto t^\alpha$ . All detections and the  $r$ -band limit are extrapolated backwards or forwards to the mean time of the first epoch of observations (0.18 days, at which point there are contemporaneous NIR observations). The X-ray temporal slope  $\alpha = -1.97 \pm 0.14$  and X-ray photon spectral index  $\Gamma = 1.91^{+0.25}_{-0.22}$  are obtained from the *Swift*

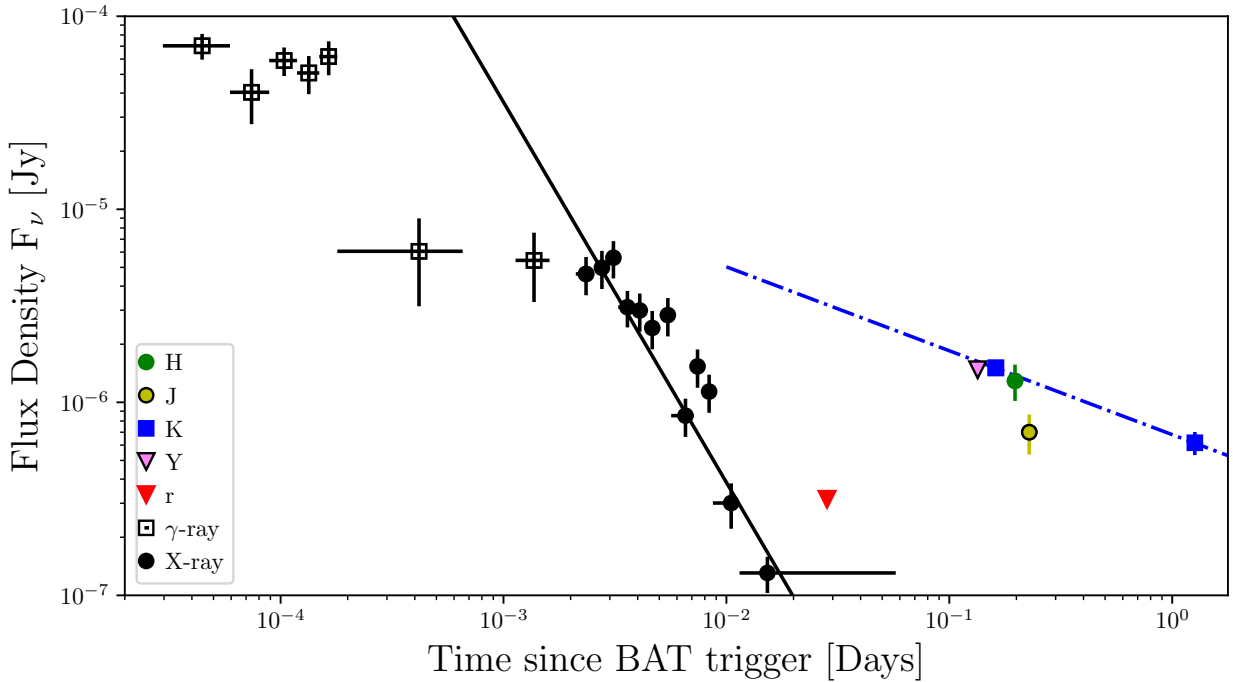

**Figure 3.** The gamma-ray, X-ray and NIR/optical light curve of GRB 100205A. Triangles represent  $3\sigma$  upper limits, circles and squares are detections. The X-rays were undetected by *Swift* XRT by the time of the first optical/IR follow-up observation. The solid black line is a power law fit to the X-ray data points, representing the X-ray temporal decay, while the dashed blue line is a fit to the two *K*-band observations, giving the NIR decay rate. We do not extrapolate the NIR fit far beyond the *r*-band limit, as the prompt BAT lightcurve and NIR behaviour are likely driven by different physical mechanisms, making such a comparison misleading.

online database<sup>5</sup> (Evans et al. 2009, 90 per cent errors). The corresponding intrinsic neutral Hydrogen column density (at  $z = 0$ ) is  $(3_{-3}^{+6} \times 10^{20}) \text{ cm}^{-2}$ , a low value which disfavors a dusty, low-redshift explanation for the darkness of this GRB (Perley et al. 2010).

We extrapolate the X-ray flux to the optical (NIR) using a broken power law, with the two segments of the synchrotron spectrum given by  $F_\nu \propto \nu^{-\Gamma+1}$  and  $F_\nu \propto \nu^{-\Gamma+1+\Delta\beta}$ , where  $\Delta\beta$  accounts for a synchrotron spectral cooling break between the NIR and X-ray (Sari et al. 1998).  $\Delta\beta = 0.5$  provides a satisfactory fit in most GRBs (Greiner et al. 2011).

The spectrum is fitted to the X-ray points, while the break frequency and break strength are allowed to vary. The parameter values which best fit the extrapolated NIR points are obtained through a procedure fully described in appendix A. The data are consistent either with an unbroken extrapolation ( $\Delta\beta = 0$ ), or an extrapolation which breaks in the infrared (i.e. not shortwards of the *r*-band).

The upper panel of Figure 4 illustrates the observed fluxes extrapolated in time as points with error bars and compares these against the  $\Delta\beta = 0$  spectral extrapolation from the X-rays. The uncertainty in the X-ray extrapolation is indicated by the shaded region, which is dominated by the uncertainty on the XRT spectral slope.

The NIR to X-ray spectral slope,  $\beta_{\text{IR-X}}$ , is  $\sim -0.92$ , compared to the XRT value of  $-0.91$  (where  $\beta = 1 - \Gamma$ ). Fit values for this interpretation of the data are listed in Table 2. The

fit in this case is very good given the uncertainties, although we note that the extrapolated  $K_{E2}$  point is not in agreement. Host contamination in the *K*-band is effectively ruled out by the deep *HST* non-detection in F160W, discussed in section 3.4. Therefore, if the X-ray decay model is correct, then this epoch must have been contaminated by a flare or other non-standard variability.

Dark GRBs are typically classified based on X-ray to optical (i.e. *r*-band) rather than X-ray to NIR spectral slopes. GRB 100205A was classified as a dark burst with  $\beta_{\text{OX}} < 0.28$ , due to the very deep *r*-band non-detection at early times (Malesani et al. 2010). Given a simple power law SED passing from the X-ray and through the optical limit, the NIR bands would also be expected to have a faint flux, inconsistent with the observations. In order to produce the observed *r*-band decrement relative to the X-ray to NIR fit described above, the spectrum would have to show a broken ( $\Delta\beta > 0.5$ ) extrapolation from the X-ray to the *r*-band, followed by another sharp steepening of the slope in the narrow frequency range between *r* and *J* and a return to the original slope at longer wavelengths (lower frequencies) - i.e. three intrinsic spectral breaks in the afterglow. This is not consistent with any model or observation of GRB afterglow behaviour.

For the purposes of investigating the darkness of GRB 100205A we instead adopt a simple case where the X-ray and NIR lie on the same section of the synchrotron spectrum ( $\Delta\beta = 0$ , or no break). We note that the best-fit broken power law from figure A1, and this simplified model, are both consistent with the data.

Since many dark GRBs are the result of dust extinc-

<sup>5</sup> [http://www.swift.ac.uk/xrt\\_live\\_cat](http://www.swift.ac.uk/xrt_live_cat)

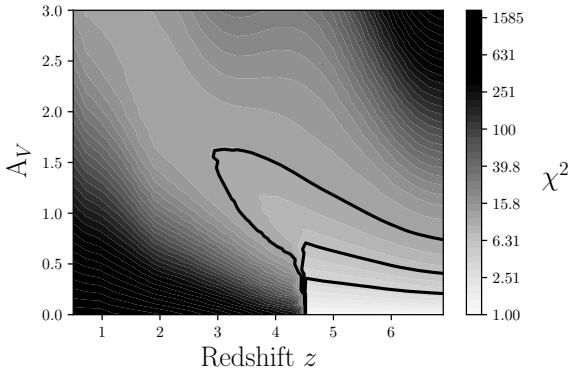
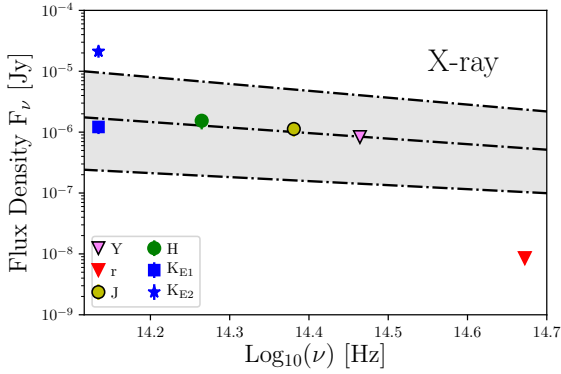

**Figure 4.** Upper panel: the afterglow SED for GRB 100205A, where the  $J$ ,  $H$ ,  $K$ ,  $Y$  and  $r$ -bands (triangles are  $3\sigma$  upper limits) have been extrapolated to the midpoint of the first epoch of observations, assuming the same rate of dimming as measured in the X-rays. Flux uncertainties include the contribution from the uncertainty in temporal evolution. An extrapolation of the X-ray spectral slope with  $\Delta\beta = 0$  at the same epoch is shown, with the 90 per cent confidence region shaded and bounded by dot-dash lines. A strong break occurs between  $r$  and  $J$ . Lower panel:  $\chi^2$  minimisation over a grid of power law models. Contours representing the 67, 95 and 99.5 per cent frequentist probability intervals are overlaid in black.

tion (see for example Perley et al. 2009; Greiner et al. 2011; Svensson et al. 2012; Perley et al. 2013; Zauderer et al. 2013; Jeong et al. 2014a; van der Horst et al. 2015; Higgins et al. 2019; Chrimes et al. 2019), a first assumption may be that this apparent break is in fact due to spectral curvature induced by dust absorption within the host galaxy. The precise level of the relative dust correction between the observed  $r$  and  $J$  bands depends on the redshift of the source. Alternatively, the break could be due to the presence of the Lyman- $\alpha$  break between the  $r$  and  $J$  bands (e.g. Kawai et al. 2006; Tanvir et al. 2009).

In order to determine the likely cause of the factor 100 drop in flux to the  $r$ -band, we compare a grid of afterglow models to the extrapolated NIR data points and  $r$ -band flux (for the latter we use the  $1\sigma$  limit, see Table 2). The models consist of unbroken power laws with a range of  $\beta$  values given by the uncertainty on the XRT spectral slope. Each model is then placed at a range of redshifts ( $0 < z < 7$ ), subject to a range of rest-frame dust attenuation ( $0 < A_V < 3$ , with an SMC-like attenuation law), and normalised to best fit the extrapolated NIR and  $r$ -band fluxes using  $\chi^2$  minimisation. Because the  $r$ -band encroaches on the Lyman break from

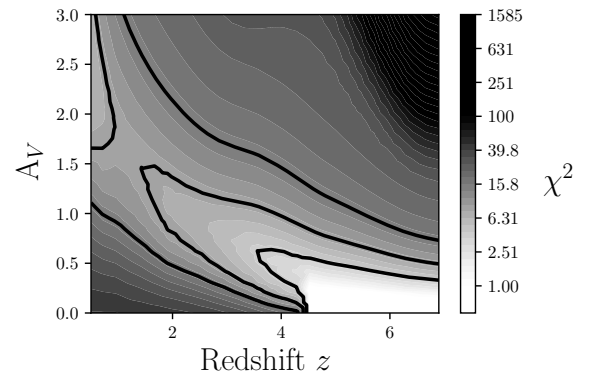
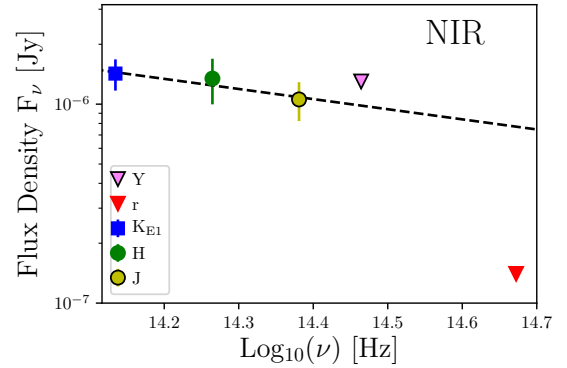

**Figure 5.** Upper panel: As in Figure 4, but the fluxes and limits are extrapolated using the decay rate as seen in the  $K$ -band. The  $K_{E2}$  point is not shown as it overlaps with  $K_{E1}$  by construction. The best fit NIR spectral slope is given by the dashed line. Lower panel:  $\chi^2$  minimisation as in Figure 4, with data extrapolated according to the  $K$ -band decay rate.

around  $z \sim 4$ , we account for the filter profile<sup>6</sup> and include the effect of line-of-sight averaged HI absorption as a function of redshift (Madau 1995; Madau & Haardt 2015). The results of minimising  $\chi^2$  across the grid of parameters is shown in the lower panel of Figure 4. The  $K$ ,  $H$ ,  $J$  and  $r$ -bands are used for the fitting of four variables, however these variables are not independent. We therefore conservatively assume only one degree of freedom, which defines the contours given the minimum in  $\chi^2$  (e.g. Avni 1976).

The result of this analysis is that the only region of parameter space producing acceptable fits is at high-redshift, and low dust extinctions. Because we see no evidence of the Lyman break entering the  $J$  band, we use the short-wavelength edge of this band ( $\lambda \sim 1.17 \mu\text{m}$ ) to infer an upper redshift limit of  $\sim 8$ . This places GRB 100205A in the range  $4.5 < z < 8$ , at the high end of the GRB redshift distribution.

Another possibility is that molecular Hydrogen, vibrationally excited by a strong ultraviolet (UV) flux, could produce absorption at rest-frame UV wavelengths (shortwards of  $1650 \text{ \AA}$ , Draine 2000; Sheffer et al. 2009; Wiersema et al. 2018). However, molecular to atomic Hydrogen ratios are sufficiently low in GRB hosts, even when  $\text{H}_2$  lines are detected, that it effectively rules out this scenario (Bolmer et al. 2019).

<sup>6</sup> <http://svo2.cab.inta-csic.es/svo/theory/fps>

**Table 2.** Values of the parameters obtained from fitting power laws to the X-ray or temporally extrapolated NIR and optical data, assuming the fading rate of either the X-rays or *K*-band. Included are the temporal index  $\alpha$  and spectral index  $\beta$  (with 90 per cent errors), extrapolated *r*-band limits, and the flux decrement  $F_d$  between the observed *r*-band (for which we use the  $3\sigma$  *r*-band constraint) and the model.

	$\alpha$	$\beta$	Extrapolated <i>r</i> -band 1 ( $3$ ) $\sigma$ limit [Jy]	$F_d$
X-ray	$-1.97 \pm 0.14$	$-0.91^{+0.25}_{-0.22}$	$2.92 (8.50) \times 10^{-9}$	$> 64$
<i>K</i> -band	$-0.43 \pm 0.16$	$-0.51 \pm 0.26$	$0.47 (1.40) \times 10^{-7}$	$> 5.5$

### 3.2 NIR based SED construction

This analysis also suffers from uncertainty due to the assumed fading rate of the afterglow. For an alternative approach, we can look instead at the temporal decay of the afterglow in the *K*-band. The NIR temporal index  $\alpha = -0.43 \pm 0.16$  (90 per cent error) is substantially different from the X-ray temporal index, warranting an alternative interpretation of the data using this decay rate instead.

In the upper panel of Figure 5, we extrapolate the *r*-limit and NIR fluxes to the epoch 1 mean time of 0.18 days using the *K*-band decay rate, and fit a spectral slope to the NIR points at that epoch. The best fit NIR spectral slope has the value  $\beta_{\text{NIR}} = -0.51 \pm 0.26$  (90 per cent error). The break between *r* and *J* is less strong in this scenario, with a flux decrement of factor  $\sim 5$ . Fit parameters are listed in Table 2, for ease of comparison to the X-ray decay interpretation.

A single spectral break between the *J* and *r* bands could, in this case, explain the photometric data. In order to do this, however, extremely low environmental densities would be required to produce such a blue break frequency at  $\sim 4$ -5 hours post burst, and would be highly unusual (e.g. Wijers & Galama 1999; Greiner et al. 2011).

As for the X-ray hypothesis, we compare afterglow models to the extrapolated NIR data points and *r*-band flux in order to determine the possible cause of this spectral break. The models are once again power laws with a spread of  $\beta$  values, bounded by the uncertainty on the NIR spectral slope. The models are subject to a range of redshifts ( $0 < z < 7$ ), dust attenuations ( $0 < A_V < 3$ ) and normalisations. Neutral hydrogen absorption and the filter profile are accounted for as before. The lower panel of Figure 5 shows the results of minimising  $\chi^2$  over this parameter space. Although dusty and low redshift scenarios cannot be ruled out, the 67 per cent confidence region is nearly entirely limited to  $z > 4$  and  $A_V < 0.5$ , indicating a preference for low-dust, high-redshift solutions. The presence of emission in the *J*-band, as with the X-ray case, places an upper limit of  $z < 8$  on the burst, putting it in the range  $4 < z < 8$ .

We cannot rule out variability in the NIR, particularly as there are only two epochs available in the *K*-band. We note that the disagreement between the X-ray and NIR temporal slopes might indicate that there is non-afterglow activity occurring in either band. We can likely be confident that the correct decay rate and spectral slope lie somewhere between the NIR and X-ray cases. The non-standard X-ray afterglow argument is strengthened if the burst is indeed at high-redshift - given that the X-ray observations finished at

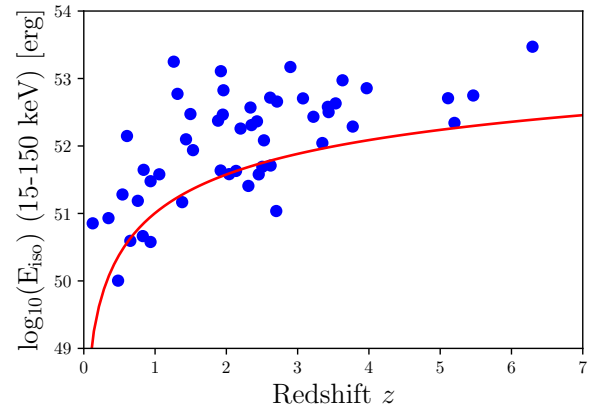

**Figure 6.** The isotropic equivalent energy  $E_{\text{iso}}$  of *Swift* GRBs from the optically unbiased TOUGH sample versus redshift. GRB 100205A (indicated by the red line) is not unreasonably under-luminous at any redshift  $\gtrsim 0.5$ , and not unreasonably luminous at any redshift. Energetics considerations therefore cannot rule out a high-redshift interpretation.

$t \sim 40$  minutes, this corresponds to only a few minutes post burst in the rest-frame (for  $4 < z < 8$ ). Such early times often show non-standard afterglow activity, including flares, the decay of which could produce the steep X-ray decline seen in this burst (Nousek et al. 2006).

The result that the burst lies in the range  $4 < z < 8$  is independent of the method chosen to interpret these data as figures 4 and 5 demonstrate.

### 3.3 High energy properties

The high energy properties of GRB 100205A can also offer some constraints. In particular, a bright burst may become a significant outlier in energetics at higher redshift, disfavoring such a distance indication. Figure 6 shows the distribution of isotropic energy inferred for *Swift* GRBs from the optically unbiased TOUGH sample against redshift (Hjorth et al. 2012). GRB 100205A is unremarkable if placed any redshift  $\gtrsim 0.5$ , although it is at the fainter end of the luminosity distribution. The energetics of GRB 100205A therefore do not preclude a high-redshift interpretation.

### 3.4 Non-detection of the host

Finally, the extremely deep limit obtained for the galaxy host flux in the *HST* F160W band strongly favours a higher redshift origin. This is not due to the Lyman break - this feature is not redshifted into the F160W filter until  $z \sim 11$ -12, and at redshifts this high no *J* or *H*-band afterglow detection would be expected. The NIR afterglow detections in fact provide a firm upper limit on the redshift of  $z \sim 8$ . Instead, the host non-detection implies a very low intrinsic host luminosity rather than HI absorption in the intergalactic medium.

In Figure 7, we show F160W apparent magnitudes for GRB hosts with known redshift (either from host emission or afterglow absorption lines, Blanchard et al. 2016; Lyman et al. 2017; Chrimes et al. 2019). We also include three high

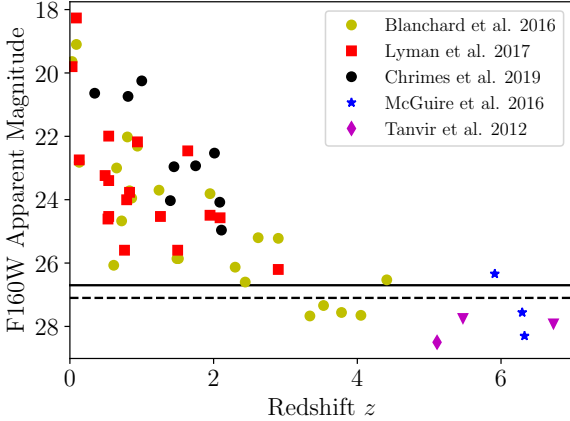

**Figure 7.** GRB host galaxy apparent magnitudes, measured in the *HST* F160W band (Blanchard et al. 2016; Lyman et al. 2017; Chrimes et al. 2019). Four high-redshift GRB host detections in the *J* and F140W bands, and two  $2\sigma$  upper limits (F160W, triangles), are also shown (McGuire et al. 2016; Tanvir et al. 2012). The  $2\sigma$  ( $3\sigma$ ) limit at the position of GRB 100205A is indicated with a dashed (solid) line.

redshift data points in F140W - GRBs 130606A, 050904 and 140515A (McGuire et al. 2016) - in addition to one detected host (GRB 060522, *J*-band) and two deep limits (F160W) from Tanvir et al. (2012). The Lyman et al. (2017) sample is composed exclusively of optically bright (thus  $z < 3$ ) bursts. The Chrimes et al. (2019) sample is composed exclusively of dark bursts. The other samples include a mixture of bursts. For redshifts  $z \lesssim 3$ , an apparent 1-2 $\mu\text{m}$  (observed) magnitude of  $> 26.7$  is uncharacteristically faint for GRB hosts, and at these lower redshifts essentially all are detected. Conversely, at  $z \gtrsim 3$ , such faint hosts become the norm, with most host galaxies undetected at this level. We note that in the sample of Chrimes et al. (2019), GRB 100205A is the *only* burst for which no host is detected in F160W. If we assume that GRB 100205A occurred at  $z = 5$ , the rest-frame UV absolute magnitude of the host is  $M_{\text{UV}} > -19.74$ , placing it at least one magnitude fainter than  $M_*$  at that redshift (Bouwens et al. 2015) - demonstrating the ability of GRBs to select low mass star forming galaxies in the distant Universe.

#### 4 CONCLUSIONS

We have presented Gemini and *HST* imaging of the afterglow and host galaxy location of the dark GRB 100205A. The lack of a detected host at  $m_{\text{AB}}(\text{F160W}) > 26.7$  ( $3\sigma$ ), combined with a strong spectral break in the afterglow SED between *r* and *J*, suggests a high-redshift ( $4 < z < 8$ ) origin for this burst, adding it to the small sample of GRBs known to have occurred in the early Universe. Despite the limited photometric coverage, this conclusion stands independent of the spectral and temporal extrapolation methods assumed. It was only identified thanks to rapid and deep optical observations that could place meaningful constraints on the darkness of a burst with an apparently faint X-ray afterglow, and subsequently inform infrared observations. This highlights that such deep observations, beyond the range of

modest aperture telescopes at any epoch, may well be necessary to significantly increase the sample of known high redshift GRBs.

#### ACKNOWLEDGEMENTS

AAC is supported by Science and Technology Facilities Council (STFC) grant 1763016. AAC also thanks the William Edwards educational charity. AJL, ERS and PJW have been supported by STFC consolidated grant ST/P000495/1.

Based on observations obtained at the Gemini Observatory, acquired through the Gemini Observatory Archive and processed using the Gemini IRAF package. The Gemini Observatory is operated by the Association of Universities for Research in Astronomy, Inc., under a cooperative agreement with the NSF on behalf of the Gemini partnership: the National Science Foundation (USA), National Research Council (Canada), CONICYT (Chile), Ministerio de Ciencia, Tecnología e Innovación Productiva (Argentina), Ministério da Ciência, Tecnologia e Inovação (Brazil), and Korea Astronomy and Space Science Institute (Republic of Korea).

Based on observations made with the NASA/ESA Hubble Space Telescope, obtained from the data archive at the Space Telescope Science Institute. STScI is operated by the Association of Universities for Research in Astronomy, Inc. under NASA contract NAS 5-26555.

This work made use of data supplied by the UK Swift Science Data Centre at the University of Leicester.

The UKIDSS project is defined in Lawrence et al. (2007). UKIDSS uses the UKIRT Wide Field Camera Casali et al. (WFCAM; 2007). The photometric system is described in Hewett et al. (2006), and the calibration is described in Hodgkin et al. (2009). The pipeline processing and science archive are described in Hambly et al. (2008).

The Pan-STARRS1 Surveys (PS1) and the PS1 public science archive have been made possible through contributions by the Institute for Astronomy, the University of Hawaii, the Pan-STARRS Project Office, the Max-Planck Society and its participating institutes, the Max Planck Institute for Astronomy, Heidelberg and the Max Planck Institute for Extraterrestrial Physics, Garching, The Johns Hopkins University, Durham University, the University of Edinburgh, the Queen's University Belfast, the Harvard-Smithsonian Center for Astrophysics, the Las Cumbres Observatory Global Telescope Network Incorporated, the National Central University of Taiwan, the Space Telescope Science Institute, the National Aeronautics and Space Administration under Grant No. NNX08AR22G issued through the Planetary Science Division of the NASA Science Mission Directorate, the National Science Foundation Grant No. AST-1238877, the University of Maryland, Eotvos Lorand University (ELTE), the Los Alamos National Laboratory, and the Gordon and Betty Moore Foundation.

IRAF is distributed by the National Optical Astronomy Observatory, which is operated by the Association of Universities for Research in Astronomy (AURA) under cooperative agreement with the National Science Foundation. This research has made use of the SVO Filter Profile Service supported from the Spanish MINECO through grant AyA2014-55216. We acknowledge the use of Ned Wright's online cos-



mology calculator (Wright 2006), and Jochen Greiner's website (<http://www.mpe.mpg.de/~jcg/grbgen>).

We thank the referee Bruce Gendre for their useful feedback on this paper.

## REFERENCES

- Afonso P., et al., 2011, *A&A*, **526**, A154  
 Avni Y., 1976, *ApJ*, **210**, 642  
 Barthelmy S. D., et al., 2005, *Space Sci. Rev.*, **120**, 143  
 Berger E., et al., 2007, *ApJ*, **665**, 102  
 Blanchard P. K., Berger E., Fong W.-f., 2016, *ApJ*, **817**, 144  
 Bolmer J., et al., 2019, *A&A*, **623**, A43  
 Bouwens R. J., et al., 2015, *ApJ*, **803**, 34  
 Burrows D. N., et al., 2004, in Flanagan K. A., Siegmund O. H. W., eds, Proc. SPIE Vol. 5165, X-Ray and Gamma-Ray Instrumentation for Astronomy XIII. pp 201–216, doi:10.1117/12.504868  
 Casali M., et al., 2007, *A&A*, **467**, 777  
 Castro-Tirado A. J., et al., 2013, GCN, No. 14796, #1 (2013), 14796  
 Cenko S. B., Berger E., Djorgovski S. G., Mahabal A. A., Fox D. B., 2006, GCN, 5155  
 Chambers K. C., et al., 2016, arXiv e-prints, p. arXiv:1612.05560  
 Chornock R., Berger E., Fox D. B., Fong W., Laskar T., Roth K. C., 2014a, arXiv e-prints,  
 Chornock R., Fox D. B., Berger E., 2014b, GCN, No. 16269, #1 (2014), 16269  
 Chrimes A. A., et al., 2019, *MNRAS*, **486**, 3105  
 Cobb B. E., Cenko S. B., Bloom J. S., 2010, GCN, No. 10365, #1 (2010), 10365  
 Cucchiara A., Fox D. B., Tanvir N. R., Levan A. J., Cobb B. E., Berger E., Chornock R., 2010, GCN, No. 10374, #1 (2010), 10374  
 Cucchiara A., et al., 2011, *ApJ*, **736**, 7  
 Draine B. T., 2000, *ApJ*, **532**, 273  
 Evans P. A., et al., 2009, *MNRAS*, **397**, 1177  
 Fitzpatrick E. L., 1999, *PASP*, **111**, 63  
 Fruchter A. S., 1999, *ApJ*, **512**, L1  
 Fynbo J. U., et al., 2001, *A&A*, **369**, 373  
 Gehrels N., et al., 2004, *ApJ*, **611**, 1005  
 Grazian A., et al., 2006, GCN, 4545  
 Greiner J., et al., 2009, *ApJ*, **693**, 1610  
 Greiner J., et al., 2011, *A&A*, **526**, A30  
 Groot P. J., et al., 1998, *ApJ*, **502**, L123  
 Hambly N. C., et al., 2008, *MNRAS*, **384**, 637  
 Hartoog O. E., et al., 2015, *A&A*, **580**, A139  
 Hewett P. C., Warren S. J., Leggett S. K., Hodgkin S. T., 2006, *MNRAS*, **367**, 454  
 Higgins A. B., et al., 2019, *MNRAS*, **484**, 5245  
 Hjorth J., et al., 2012, *ApJ*, **756**, 187  
 Hodapp K. W., et al., 2003, *PASP*, **115**, 1388  
 Hodgkin S. T., Irwin M. J., Hewett P. C., Warren S. J., 2009, *MNRAS*, **394**, 675  
 Hook I. M., Jørgensen I., Allington-Smith J. R., Davies R. L., Metcalfe N., Murowinski R. G., Crampton D., 2004, *PASP*, **116**, 425  
 Jakobsson P., Hjorth J., Fynbo J. P. U., Watson D., Pedersen K., Björnsson G., Gorosabel J., 2004, *ApJ*, **617**, L21  
 Jakobsson P., et al., 2006, in Holt S. S., Gehrels N., Nousek J. A., eds, American Institute of Physics Conference Series Vol. 836, Gamma-Ray Bursts in the Swift Era. pp 552–557 (arXiv:astro-ph/0602071), doi:10.1063/1.2207953  
 Jeong S., et al., 2014a, *A&A*, **569**, A93  
 Jeong S., Sanchez-Ramirez R., Gorosabel J., Castro-Tirado A. J., 2014b, GCN, No. 15936, #1 (2014), 15936  
 Kawai N., et al., 2006, *Nature*, **440**, 184  
 Laskar T., et al., 2014, *ApJ*, **781**, 1  
 Lawrence A., et al., 2007, *MNRAS*, **379**, 1599  
 Levan A., et al., 2006, *ApJ*, **647**, 471  
 Lyman J. D., et al., 2017, *MNRAS*, **467**, 1795  
 Madau P., 1995, *ApJ*, **441**, 18  
 Madau P., Haardt F., 2015, *ApJ*, **813**, L8  
 Malesani D., Xu D., Fynbo J. P. U., Jakobsson P., Tanvir N. R., Lindberg J., 2010, GCN, No. 10362, #1 (2010), 10362  
 McGuire J. T. W., et al., 2016, *ApJ*, **825**, 135  
 Nicuesa A., Kruehler T., Rossi A., Greiner J., 2010, GCN, No. 10383, #1 (2010), 10383  
 Nousek J. A., et al., 2006, *ApJ*, **642**, 389  
 Oke J. B., et al., 1995, *PASP*, **107**, 375  
 Perley D. A., et al., 2009, *AJ*, **138**, 1690  
 Perley D. A., Bloom J. S., Cenko S. B., Cobb B. E., Morgan A. N., Miller A. A., Klein C. R., 2010, GCN, No. 10399, #1 (2010), 10399  
 Perley D. A., et al., 2013, *ApJ*, **778**, 128  
 Racusin J. L., et al., 2010, GRB Coordinates Network, Circular Service, No. 10361, #1 (2010), 10361  
 Ruiz-Velasco A. E., et al., 2007, *ApJ*, **669**, 1  
 Salvaterra R., et al., 2009, *Nature*, **461**, 1258  
 Sari R., Piran T., Narayan R., 1998, *ApJ*, **497**, L17  
 Schlafly E. F., Finkbeiner D. P., 2011, *ApJ*, **737**, 103  
 Sheffer Y., Prochaska J. X., Draine B. T., Perley D. A., Bloom J. S., 2009, *ApJ*, **701**, L63  
 Sparre M., et al., 2014, *ApJ*, **785**, 150  
 Svensson K. M., et al., 2012, *MNRAS*, **421**, 25  
 Tanvir N. R., et al., 2009, *Nature*, **461**, 1254  
 Tanvir N. R., Levan A. J., Cucchiara A., Fox D., Cobb B. E., Mason R., 2010, GCN, No. 10366, #1 (2010), 10366  
 Tanvir N. R., et al., 2012, *ApJ*, **754**, 46  
 Tanvir N. R., et al., 2018, *ApJ*, **865**, 107  
 Trenti M., Perna R., Levesque E. M., Shull J. M., Stocke J. T., 2012, *ApJ*, **749**, L38  
 Urata Y., Huang K. Y., Im M., 2010, GCN, No. 10375, #1 (2010), 10375  
 Wiersema K., et al., 2018, *MNRAS*, **481**, 1126  
 Wijers R. A. M. J., Galama T. J., 1999, *ApJ*, **523**, 177  
 Wright E. L., 2006, *PASP*, **118**, 1711  
 Zauderer B. A., et al., 2013, *ApJ*, **767**, 161  
 van der Horst A. J., Kouveliotou C., Gehrels N., Rol E., Wijers R. A. M. J., Cannizzo J. K., Racusin J., Burrows D. N., 2009, *ApJ*, **699**, 1087  
 van der Horst A. J., et al., 2015, *MNRAS*, **446**, 4116

## APPENDIX A: FITTING THE X-RAY TO NIR SED

In this appendix we detail the fitting procedure used to determine the best spectral fit to the NIR data, given a temporal and spectral extrapolation from the X-ray, as outlined in section 3.1. A broken power law model is used, extrapolated from the X-ray using the *Swift*/XRT spectral slope, until a break frequency  $\nu_{\text{break}}$  is reached (Sari et al. 1998). At this break frequency, the spectral slope shallows by an amount  $\Delta\beta$ , allowed to vary between 0 and 1, covering a representative range (this break normally occurs between the X-ray and optical, see e.g. Greiner et al. 2011). We fit a broken power law from the X-ray to the *J*, *H* and *K* points, covering a range of break frequencies and break strengths. Minimising  $\chi^2$  over this parameter space produces best fit values of  $\log_{10}(\nu_{\text{break}}) = 14.24$ , between the *K* and *H* bands, and a strength  $\Delta\beta = 0.73$ . The range of statistically acceptable fits

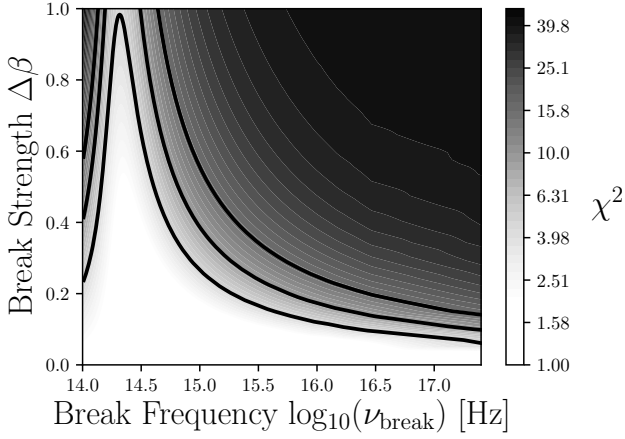

**Figure A1.** The result of fitting a broken power law to the  $J$ ,  $H$ ,  $K$  and X-ray fluxes through  $\chi^2$  minimisation. One, two and three  $\sigma$  contours are shown (Avni 1976). The power law models are fixed to the X-ray data, but we allow for a range of break frequencies and strengths at lower energies. A break in the NIR is favoured, and the possibility that the NIR and X-ray points lie on the same section of the synchrotron spectrum is not excluded.

within 67, 95 and 99.5 per cent confidence regions is shown in Figure A1.

The flux decrement between the (time-extrapolated)  $J$  and the  $r$ -band is independent of whether a simple  $\Delta\beta = 0$  spectral extrapolation is used (which is consistent within the uncertainties), or if the best fit from this procedure is used (where a break is included longwards of this filter). This suggests that the  $r$ -band non-detection is due to dust or the Lyman-break at high redshift, rather than an afterglow-related spectral break.

This paper has been typeset from a  $\text{\TeX}/\text{\LaTeX}$  file prepared by the author.