

1977

Harding College Spring Sing Program 1977

Jerry Palmer

Beverly Jo Pryor

Follow this and additional works at: <https://scholarworks.harding.edu/spring-sing>

Recommended Citation

Palmer, J., & Pryor, B. (1977). Harding College Spring Sing Program 1977. Retrieved from <https://scholarworks.harding.edu/spring-sing/4>

This Book is brought to you for free and open access by the Archives and Special Collections at Scholar Works at Harding. It has been accepted for inclusion in Spring Sing by an authorized administrator of Scholar Works at Harding. For more information, please contact scholarworks@harding.edu.



Harding College

SPRING SING

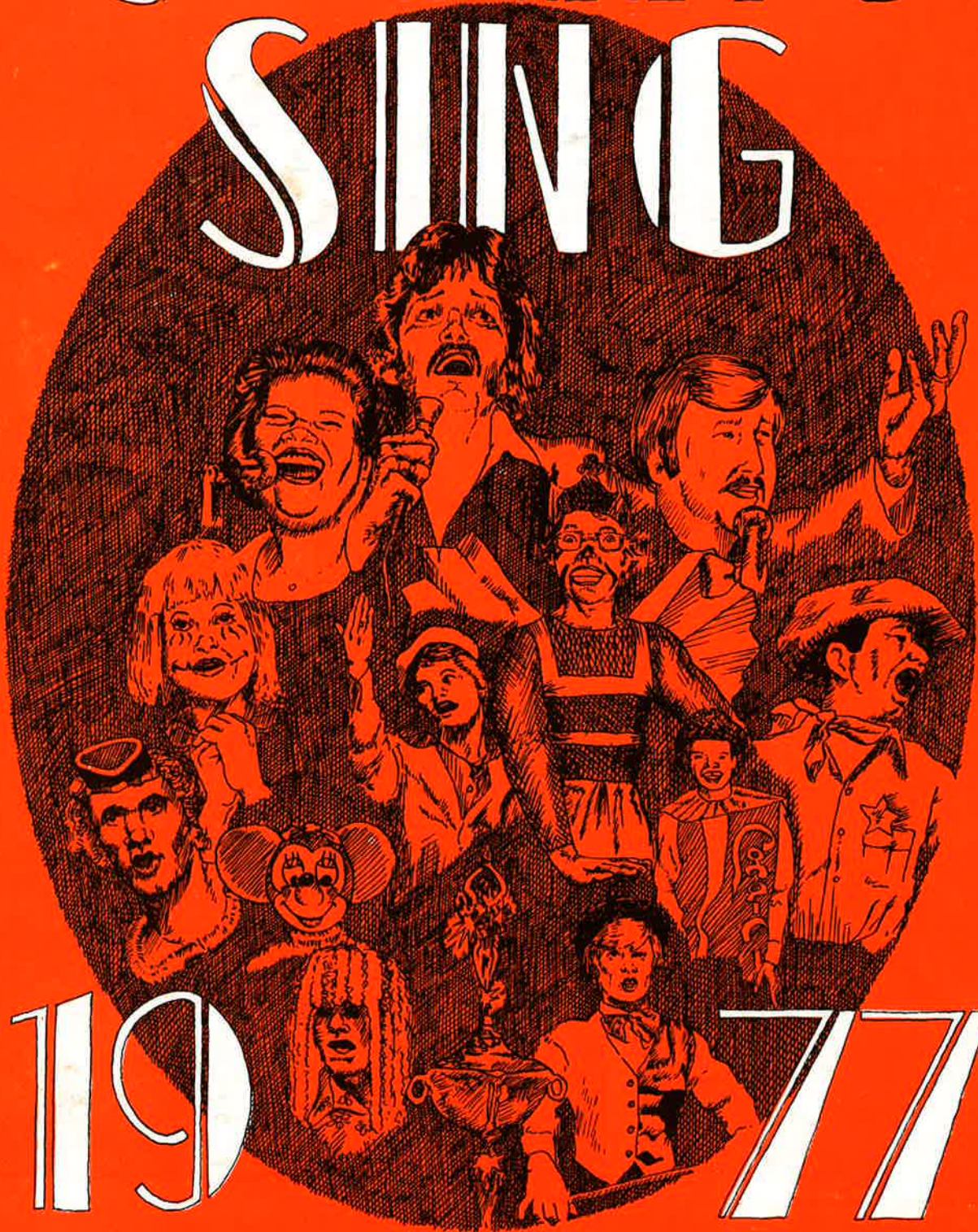

19

77



Calypso, Tri-Kappa and Kappa Sigs, 1976



Guys and Dolls, Zeta Rho and TNT, 1975



Coca-Cola Can Can, OEGE and King's Men, 1976



Blooming Idiots, Phi Delta and Knights, 1976



Sailing, Sailing, Ko Jo Kai and Sub T-16, 1974



Bee Bop, Ju Go Ju and Galaxy, 1975

John H. Ryan
Coordinator

A professor of speech at Harding, John Ryan has served as coordinator of Spring Sing since its beginning in 1974. He is a Harding alumnus and also holds degrees from the University of Illinois and the University of Missouri. As an attest to his popularity among the students, he has twice received the Distinguished Teacher award. On occasion he can be found on entertainment rosters with his special brand of ragtime piano playing.



Jeff Hopper
Musical Coordinator

Jeff Hopper, an instructor in music at Harding since his graduation in 1974, serves as music coordinator of Spring Sing. He has also served as music director for the college's Homecoming productions "Annie Get Your Gun" and "1776", and has composed and arranged music for several other productions. A student of piano since he was six years old, Hopper has studied at the Cincinnati Conservatory, Oglethorpe College and Southern Illinois University.

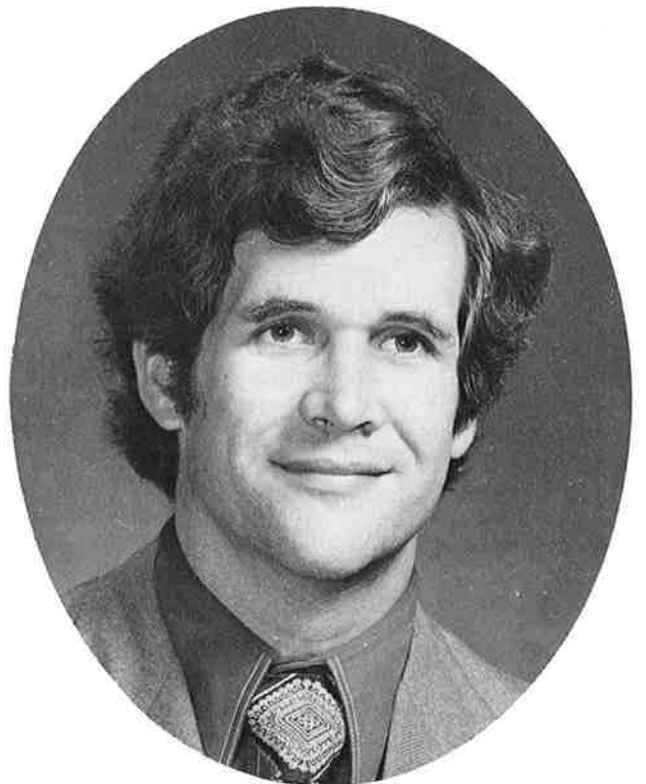

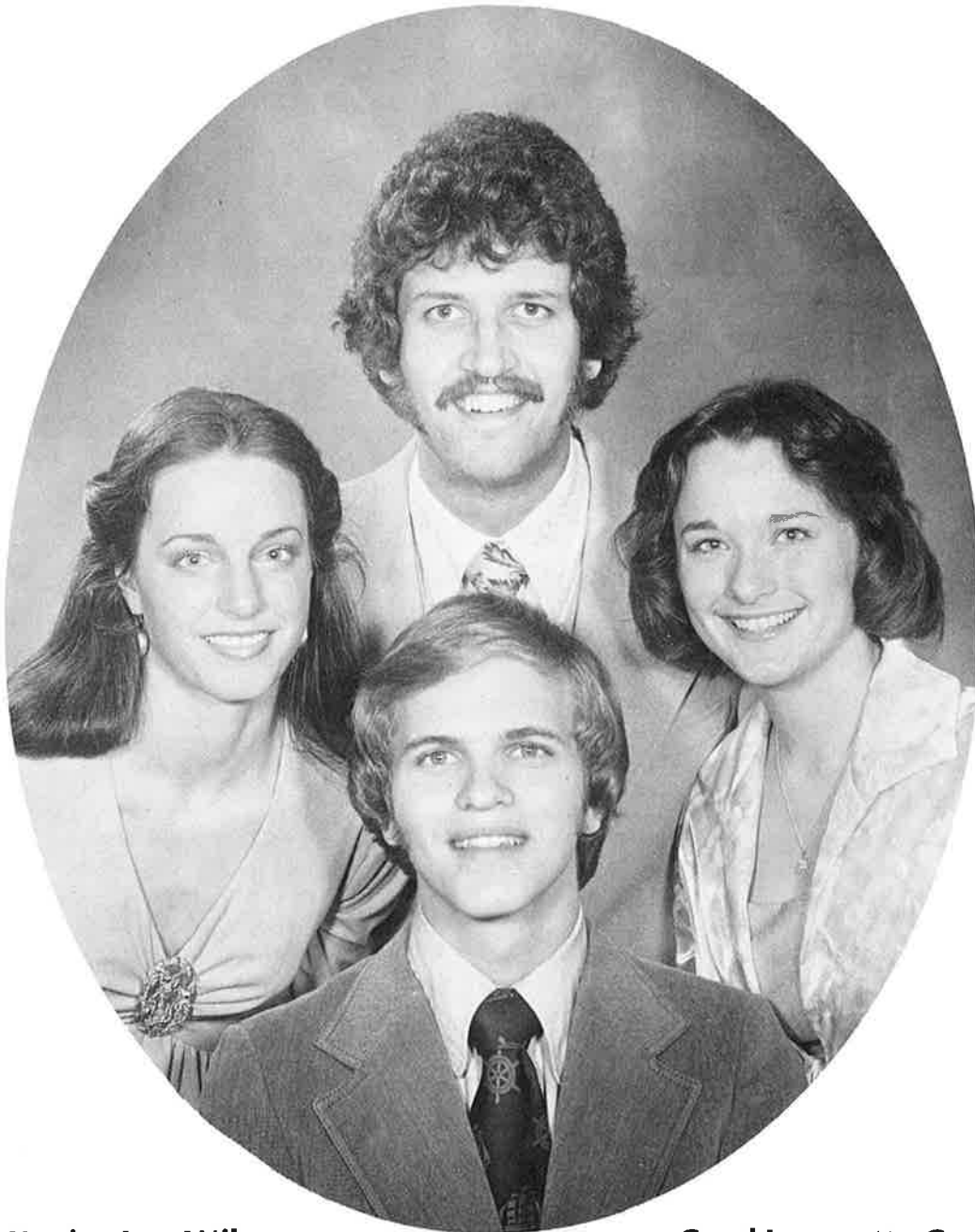

Katrina Lou Wilson

A junior majoring in French and Spanish, Katrina hails from Springhill, La. As an A Cappella chorus member, she has traveled in Europe on summer tours and throughout America. She is an active member of the Ju Go Ju social club and participates in the club's sports program as well as in its annual spring project, the May Fete. (Left)

Carol Jeannette Curtis

A native of Judsonia, Ark., Carol is a sophomore physical education major. She is a member of both the A Cappella chorus and Belles and Beaux. She is a mellow alto who comes from a singing family. A member of Tri-Kappa social club, Carol is involved in a variety of activities on the campus. (Right)

Kenneth Hershel Dowdy

A booming baritone from Meridianville, Ala., Ken is making his second appearance as a Spring Sing host. He is president of TNT social club and is a member of the A Cappella chorus. A veteran of two years military service as a medical corpsman, Ken will graduate in May with a major in biology and music education. The former Beverly Choate, Ken's wife, is a Harding graduate. (Top)

James Timothy Woodroof

Although he is not new to the stage, Tim is making his first appearance as a Spring Sing host. He served as director of last year's sweepstakes winner Coca-Cola Can Can. A member of the Time of Day for the past two years, Tim is an accomplished guitarist and banjo picker. He is a senior majoring in psychology and an active member of King's Men social club. He is from Searcy. (Bottom)

Delta Chi Omega and Alpha Omega

Brian Alexander
 Jake Allcock
 Gail Anderson
 Robert Berry
 Gary Brewer
 Loran Brown
 Vicky Clark (C)
 Connie Chambers
 Linda Cole
 Renee Elliott
 Mark Ellis
 Elizabeth Fain
 Neil Franke
 Kevin Hammond
 Chris Harper (A)
 Greg Hull
 Scot Kelley
 Sue La Munyon
 Becky Maxwell
 Lynn McCasland
 Karen McFann
 Linda Morrow
 Leon Mullins
 Stephanie Nance (A)
 Steve North (D)
 Ken Oliver
 Phillip Owens
 Larry Paine
 Sally Paine (A)
 Cliff Parker
 Linda Perry
 Andy Powell
 Kim Rich
 Brad Scott (A)
 Sydney Smith
 Susan Stafford
 Janet Thomas
 Lea Anne Waites
 Jan Williams
 Ward Wilson

"The Joke's on You"



Delta Theta Epsilon

Karen Booth
 Sherril Brazell
 Daphne Brown
 Let Hall (D)
 Laura Hanks
 Sue Hickey
 Rhealyn Hershey
 Sandy Kennedy
 Donna Land
 Pat Murphy
 Patrice Murphy
 Vyci McClure (C)
 Diana McVey
 Linda O'Dell
 Paula Russell
 Melanie Waters
 Eve Zeigler

"Sisters"

D — Director
 A — Music Arranger
 C — Choreographer

Gata and Alpha Tau Epsilon

"Jailhouse Rock"

William Baxter
 Melissa Carraway
 Charlie Carroll
 Diane Celsor
 James Chambers
 Nancy Cook
 David Dixon
 Danny Duclos
 Andrea Faulkner
 Tim Gill
 Glenn Graham
 Vicki Greene
 Beth Greenwood
 Laura Hale
 Kim Hawkins (C)
 Rachel House
 Stan Jackson
 Linda McNelly
 Denise Mallow
 Tony Mammarelli

Ann Martin
 Charles Michael
 Dana Mooneyham (D)
 Sandy Moore
 Clara Morrow
 DeAnna Nichols
 Pam Pipkin
 Gary Powers
 Beth Proctor
 Tina Reese
 Cilla Riley
 Diann Rushing
 Judy Scritchfield
 Curtis Skelton
 Phillip Taylor
 Max Thannish
 Teresa Townsend
 Rhonda Wallace
 Marcia Mitchell (A)

Phi Delta and Knights

"Bear With Us"

Karen Baber
Buzz Ball (A, C)
Tim Bass
Rhonda Bates
Sue Berlin
Eddie Blackshear
David Broom (C, A)
Becky Bryan (A, C)
Janet Bryan
Patti Cameron (A, C)
Greg Cannon
Alicia Chappell
Martha Collar
Mike Cope
Greg Crowe
Vicki Dalton
Ron Frey
Eileen Fuller
Beth Garner (D, A, C)
Beth Gordon
Jim Griffith
Keith Hanson
Cindy Hazel
Leatha Hickey
Janet Jamison
Kevan Jeffords
Debbie Johnson
Alana Klingenberg
Danny Osborne
Dana Philpot
Morris Seawel
Cheryl Slayton
Tom Stockdell (A)
Fred Strasser
Rick Strickland
Michele Trull
Gary Woody

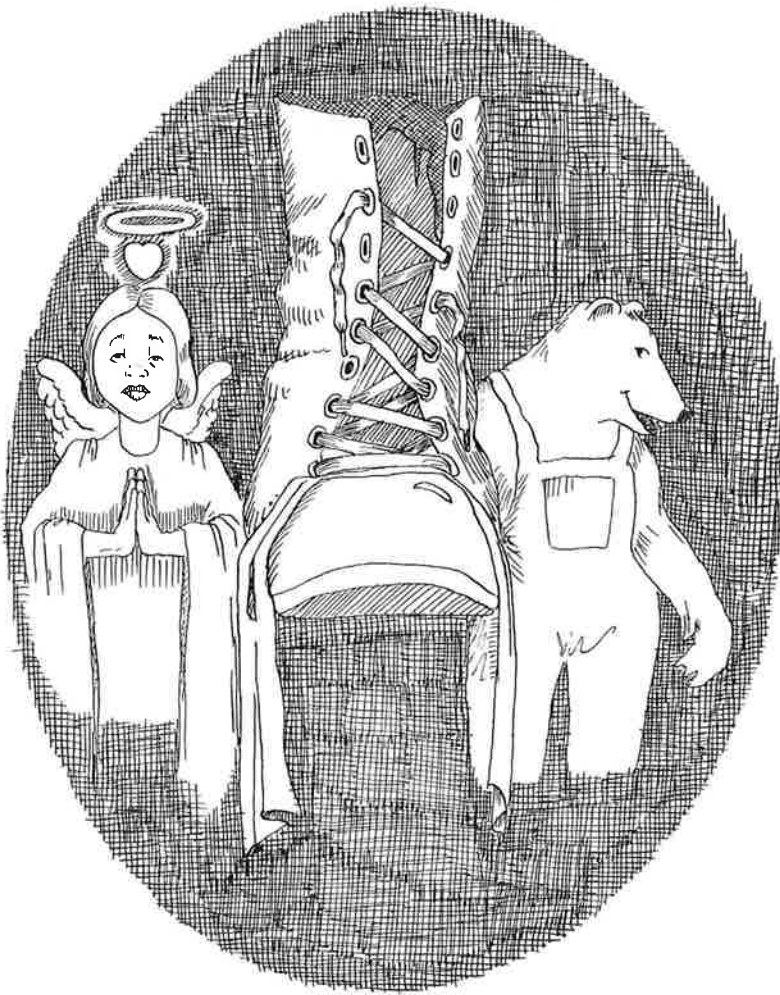

OEGE and King's Men

"For the Love of Angels"

Ron Adams
Donnette Alexander
Karen Arnold (A)
Kreg Atterberry
Susan Bandy
Tim Barnes
Tom Brandon
Mark Brasher
Mike Brasher
Corrine Brooks (C)
Randy Clay
Tom Cloninger
Eugene Conner
Becky Cox
Martha Cox
Jill Deacon
Jeannie Driskell
Mitch Durham
Floyd Fernandez

Barbara Fisher (C)
Jam Fleming
Sue Foley (D)
Debbie Frey
Danny Garner
Bobby Garret
Alan Gentry
Vinson Gibbs
Greta Gilbert
David Gilliam
Cathy Guthrie
Twiggy Hiteman
Doug Hudson
Jacob Jenson
Matthew Johnson
Gary Jones
Michael Keel
Ken Kelly
Chris Kuhn

Cindy Lapp (A)
Jeff Lindsey
Patti Lovell
Vikki Maners
Barbara Martin
Donna May
Lori Mitchell
Selma McDougle
Conrad Moorer
Benjie Nall
David Nordstrom
Kym Owens
Kent Pate
Melody Perkins
Nancy Platz

Tammy Ratliff
Barry Riley
Janeal Roberts
Jeraine Root
Janice Sanders
Randy Sherril
Debbie Shock
Teresa Simmons (C)
William Solomon
Kim Stacy
Billy Walker
Cindy Warren
Dennis Winnett
Tim Woodroof

Ju Go Ju and Galaxy

"Shoe Shine"

Robin Bales
Jimmy Black
Tim Boyd
Mike Borger
Celeste Bray
Jeff Burroughs (A, C)
Dean Campbell (A)
Suzie Carey
Rodney Cheatham
Mindy Crouch
Steve Eads
John Mark Ellis
Cathy Emerson
Amy Furlong
Tom Greene (C)

Dave Huey
Averell Johnson (D, C)
Jan Kirk
Mark Kirk
Shauna Lawyer (D, C)
Rick Lytle
Kathy Loden
David Mitchell
Joy Mitchell
Mike Mitchell
Howard Morris
Randy Murphy
Russ Passefume
Lisa Phillips
Eddie Pierce
David Pitts

Donna Plunkett
Kevin Pope
Carol Riddell
Jeremy Shackelford
Scott Smith
Gala Shipp
DiAnn Shumate (C)
Ginger Stroud
Bruce Vantine
Lou Ann Tennant (C)
Larry Waddell
Phyllis Waller (C)
Denise Warren (C)
Carole Winther
Bruce Woodall

Spring Sing Judges

Herb Butrum
Coordinator
Abilene Christian Univeristy
Sing Song
Abilene, Texas

James F. Carr, Jr.
Assistant to the President
Harding College
Searcy, Arkansas

Henry McDaniel, Jr.
Director of Theatre
Freed-Hardeman College
Henderson, Tennessee

Thomas A. Formby, M.D.
Member
President's Development Council
Searcy, Arkansas

Julia Lansford
Assistant Professor of Music
Arkansas State University
Jonesboro, Arkansas

Clifford W. Seawel
C. W. Seawel Co.
Birmingham, Alabama

Renva Watterson
Instructor of Speech & Drama
Northeast High School
North Little Rock, Arkansas

PARTICIPANTS

Productions

Delta Chi Omega and Alpha Omega	The Joke's On You
Delta Theta Epsilon	Sisters
Gata and Alpha Tau	Jailhouse Rock
Ju Go Ju and Galaxy	Shoe Shine
OEGE and King's Men	For The Love of Angels
Phi Delta and Knights	Bear With Us
Regina and Chi Sigma Alpha	Mighty Mouse to the Rescue
Shantih	Keystone Kop-Outs
Tri Sigma and Theta Tau	Don't Go Breaking My Heart
Zeta Rho and TNT	The Pillsbury Doughboys Present: "I Knead You"

Although clubs are listed in alphabetical order,
they will not necessarily appear in
this order.



MUSICAL NUMBERS

Music of Hosts and Hostesses

- You Gotta Make Your Own Sunshine** — Host and Hostesses — Mickey Cox, arranger
- Weekend in New England** — Tim Woodroof — Jeff Hopper, arranger
- Love Is A Rose** — Hosts and Hostesses
- I Keep On Singin' The Good Songs** — Carol Curtis — Jeff Hopper, arranger
- I'm Gonna Love You** — Hosts and Hostesses — Mickey Cox, arranger
- Promises, Promises** — Katrina Wilson — Jeff Hopper, arranger
- Ebony Eyes** — Ken Dowdy — Jeff Hopper, arranger
- That'll Be The Day** — Hosts and Hostesses — Mickey Cox, arranger
- United We Stand** — Hosts and Hostesses — Jeff Hopper, arranger





Shantih

"Keystone Kop-Outs"

Rita Adams
 Sheila Bawcom
 Liz Buchl
 Kathy Cherry
 Sarah Fitzgerald
 Teresa French
 Sue Gates
 Charlotte Hendrix
 Sandi Jolliff
 Julie Jones (A, C)
 Carol Kinnard
 Shelley Kritz
 Lenore Kruse
 Karen Lynn
 Dorothy Norris (A, C)
 Michele Pullara (A, C)
 Cindy Ragland
 Tammy Rogers
 Julie Sink
 Sheila Stephenson (D)
 Beth Thomason
 Linda Tipton
 Christi Turner (D)
 Amy Vawter
 Becky Watson
 Leah Watson

Regina and Chi Sigma Alpha

"Mighty Mouse to the Rescue"

Tom Alexander
 Pat Bashaw
 Terry Beck
 Eddie Beene
 Steve Bible
 Teresa Burns
 David Camp
 Mary Ann Cannon
 Ross Cochran
 Jan Cox
 Becky Curtis
 Kim Curtis
 Janan Darrow
 Denise Davenport
 Rachel Davenport
 Robert Dover
 Diane Earnhart

Karen Edwards
 Terry Edwards
 Mike Foster
 John French
 Mary Gammon
 Craig Gray
 Ken Haugh (A)
 Phil Hoggard
 Becky Hughes
 Ray Hunter
 Greg Inman
 Jane Jackson
 Steve Jennings
 Da'Lynn Kay
 Lynne Kettler
 Gary Long
 Kerry Lowery
 Malcolm McCollum

Sherry McFadden (D)
 Eric Manlove (D)
 Mike Mason
 Karen Massey
 Penny Mize
 Contessa Moore
 Bruce Morgan
 Dennis Mount
 Brenda Nash
 Debbie Noblin
 Sherry Noblin
 Pam Parker
 Terry Peacock
 Herby Peck
 Theresa Pickens
 Charlie Pitts
 Shannon Porter
 Carl Powell

Jill Prince
 Mary Ann Prine
 John Redden
 Judy Redden
 Dennis Rine
 Kathy Ruminer
 Kevin Sartin
 James Sewell
 Colleen Shaffer
 Jenny Jo Spivey
 Joe Stork
 Paula Trotter
 Mat Waites
 Beth Wells
 Ruth Wells
 Kay White
 Wayne Wilkinson
 Ray Winters

Zeta Rho and TNT

**"The Pillsbury Doughboys Present:
I Knead You"**

Jana Altman
Sue Baldwin
David Barnett
Jo Beth Berryhill
Barbara Bingham
Kenny Brock
Shaun Brown
Paula Brumbelow
Doug Burns
Valerie Busby
Debbie Campbell
Mark Carroll
Libby Cochran
Mollie Cox, (D, A)
Patti Jo Dillard
Kin Ellis
Karan Eubanks
Jo Ellen Grieb
Ted Hackney
Robin Hankins
Don Hebbard
Cindy Higgins
Mark Hooper
Laura Kirchner
Doug Langston
John Lewis
Nelda McMennamy
Tom Marks
Sharon Martin
Julia Miller
Laura Miller
Greg Nance
Jamie Nesbitt
Claire Nobles
Anita Olbricht
David Osborn
Mike Parkey
Gladys Patterson
David Perkins
Brenda Picker
Gary Rhodes
Judy Riley
Carolyn Rogers
Patti Schwartz
Cindy Smelser
Ken Stamatis
Patricia Starks
Fran Till (C)
Ann Turner
Brad Watson
Al Wright
Barbara Wright

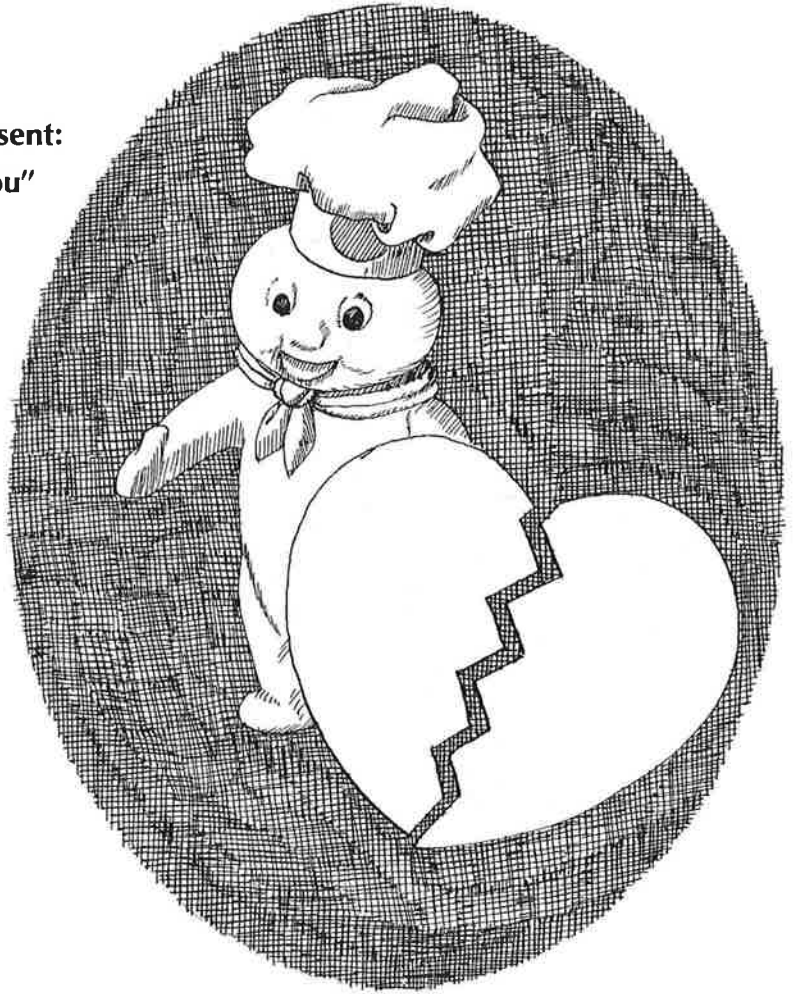

Tri-Sigma and Theta Tau

"Don't Go Breaking My Heart"

Liz Addison	Randy Lambeth
Mardee Baker	Dale Linge
Carol Benson	Tim Lowry (A)
Karen Blackman	Cindy Madden
Phil Carter	Melinda Meadows
Judy Coker (C)	Jule Medders
Judy Cook	Connie Miller
Marty Davis	Tommy Mitchell
Dannah Embry	Margie Moore
Nancy Florence	Debbie Munday
Mike Flynn (A)	Fletcher Murphy
Steve Gardner	Rosemary Norman
Bob Glover	Nancy Rainey
Randy Green	Patty Sapio (C)
Sarah Hamilton	Anne Shields
Dickie Hooten	Linda Smith
Paula Horseman	Terry Snook
Craig Ireland	Alesa Thompson (D, A)
Darryl Jinkerson	Susan Watson (C)



The Stage Band

The Harding Stage Band has been a satisfying contribution to the music department at Harding College. In its 13-year history the band has performed around the country on such occasions as the USO show, the National Jazz Festival and annual band tours. The personnel comes

entirely from the Harding Concert Band and both are under the direction of Dr. George E. Baggett. This is the Stage Band's fourth year to perform with the host and hostesses.



George Edward Baggett

A long time member of the Harding faculty, Dr. Baggett has been director of the band since its formation. Organizing the marching band in the fall and the concert band in the spring along with his teaching load keeps him busy. Always seeking new ways to improve the band and its auxiliary groups, Dr. Baggett is a valuable asset to the Harding College music faculty, which he serves as an associate professor.

Stage Band Personnel

Director
George E. Baggett

Tenor Sax
Jimmy Goodin
Pam Bandy

Baritone Sax
Greg Inman

Trumpet
Mickey Cox
Tom Ritchie
Arnie Klemm
Thomas Norman

Trombone
Brad Dell
Johnny Nash
Devin Dalafave
John Cross

Alto Sax
Dale Fonville
Mary Lee Burcham

Bass Guitar
John Baker

Tuba
Charles Hester

Electric Guitar
Shaw Brown

Piano
Mike Chalenburg

Keyboard-Percussion
Sandy Brooker
Kathy Wallis

Traps
Mike Binns

Receptionists

Dr. and Mrs. Jerome Barnes
Mr. and Mrs. Bill Bullard
Mr. Lowell Carr
Mr. and Mrs. Doug Cave
Dr. and Mrs. Billy Ray Cox
Dr. and Mrs. Kenneth Davis, Jr.
Mr. and Mrs. Morris Ellis
Mr. and Mrs. Patrick Garner
Miss Lynda Hayes
Mr. and Mrs. Robert Helsten
Mr. and Mrs. Bill Hodges
Dr. and Mrs. Robert J. Kelly
Miss Carol Lewey
Dr. and Mrs. Larry R. Long
Mr. and Mrs. James D. Jones
Mr. and Mrs. John Morris
Mr. Richard E. Paine
Mr. and Mrs. Paul Pollard
Dr. and Mrs. Joseph E. Pryor
Dr. and Mrs. Neale T. Pryor
Mr. and Mrs. Arnold E. Pylkas
Dr. and Mrs. Jack Wood Sears
Miss Suzanne F. Spurrier
Dr. and Mrs. Jack D. Thomas
Miss Carol Ann Thompson
Mr. and Mrs. William T. Wallace
Dr. and Mrs. Winfred O. Wright

Ushers

Susan Bean
Perry Cain
Nancy Ganus
Kevin Hammond
Shannon Hawkins
Cheryl Knight
Sara Lay
Pam Logan
Becky Roberts
Kim Taliaferro
Vicki Tharp
Sue Ellen Verneer
David Underwood
Tom Williams
Darlene Williams
Rick Work
Jon Wrye
Joyce Wrye

Tribute to Disney, Regina and Chi Sigma Alpha, 1975



Spring Sing Staff

John H. Ryan, Spring Sing Coordinator
Jeff Hopper, Musical Coordinator
Beverly Jo Pryor, Program and Publicity
Jerry Palmer, Program and Publicity
Beverly Bucy, House Chairman

Special Credits

Some of the Hosts and Hostesses' attire was loaned by the following Searcy merchant to whom we offer our sincere appreciation:

COTHERN'S MEN STORE — 204 N. Spring

Production Crews

Technical Director

Allen Barnhouse

Lighting

J. Mark Fisk, Crewhead
Kevin Cave
Bob Wenner

Sound

Chuck Hicks, Crewhead
Dane Altman
Conrad Moorer

Stage

Debi Arnn
Ben Brannon
Martha Burkett
Clay Connell
Yvonne Depass
Kenny Harris
Richard Jones
Steve Kell
John Kolumba
Steve Lowery
Robin Miller
Mark Morris
Crystal Moore
Gloria Shoop
Cyndy Thompson
Karl Wendt

Logistics

Kent Pate
Mickey Pounders

Previous Winners

1976 — "Coca-Cola Can Can"
OEGE & King's Men

1975 — "Bee-Bop"
Ju Go Ju & Galaxy

1974 — "Sailing Sailing"
Ko Jo Kai & Sub T-16



1976 Hosts and Hostesses, Pam Powers, Ken Dowdy, Susan Seavers, Eric Manlove, Beverly Bucy



Show Biz, Regina and Chi Sigma Alpha, 1976



Ain't He Sweet, Shantih, 1976

TUXEDOES BY
SIR ROBERTS
OF
LITTLE ROCK

1307 West Third Street
7223 Geyer Springs Road
1-376-7271



SEARCY

There are a lot of good things under our roof

Autographs

Original illustrations for this year's Spring Sing cover and program were done by Jerry Palmer of St. Charles, Mo. He has been actively involved in the Spring Sing since it was started in 1974.