

3-9-1951

The Tribune-Democrat, March 9, 1951

The Tribune-Democrat

Follow this and additional works at: <https://digitalcommons.murraystate.edu/td>

Recommended Citation

The Tribune-Democrat, "The Tribune-Democrat, March 9, 1951" (1951). *The Tribune Democrat*. 246.
<https://digitalcommons.murraystate.edu/td/246>

This Newspaper is brought to you for free and open access by the Newspapers at Murray State's Digital Commons. It has been accepted for inclusion in The Tribune Democrat by an authorized administrator of Murray State's Digital Commons. For more information, please contact msu.digitalcommons@murraystate.edu.

Tribune Classifieds
 k & Cann
 al Home
 phone 4681
 Kentucky
 of Policy of the
 NAL STORE
 n, Kentucky.
 March 10, this store
 ATURDAYS from
 M. to 8 P. M.
 enence of Farmen
 Workers, etc.
 remain open Thursday
 cept holidays.
 THEATRE
 Saturday
 DOUBLE FEATURE!
 ver Before Seen!
 ness camera takes you
 ia official U. S. combat
 ptured enemy battle
 and the narration
 ar correspondent
 entin Reynolds!
 SSINO
 KOREA
 Plus
 BLAZING SUN
 nday -- Monday
 G SAGA OF SAVAGERY.
 PAINTED THE WEST WITH
 BLOOD AND GLORY!
 COPPER
 CANYON
 COLOR BY TECHNICOLOR
 RAY MILLAND
 LAMARR MONA FREEMAN
 ALD CAREY HARRY CAREY JR.
 nesday -- Thursday
 INING Sweethearts had a Big
 TREAT!
 ight
 H. H. Haltom, Prince Staples,
 ow Barnes, Clint Darnall,
 list Cole, Joe Woods, Curtis
 arnall, Mrs. Glenn Ely, Hoy
 ompson, Rube Burpo, R. L.
 essage, P. G. Shemwell, John
 Johnson, Perry Greenfield,
 and T. E. Kellow.



THE TRIBUNE-DEMOCRAT

TRIBUNE ESTABLISHED MAY, 1888; DEMOCRAT ESTABLISHED SEPTEMBER, 1900; CONSOLIDATED JUNE, 1903

Marshall County's Leader in Certified Circulation, Readership and Respect Since 1888



Volume LXIII

BENTON, KENTUCKY,

March 9, 1951

Number 43

Lions Club Hears Authority Tell Of Child Welfare

County Now Has Welfare Worker Paid By State

Kentucky now faces the herculean task of meeting the challenge presented by approximately 60,000 dependent children and the challenge can be met only by a united front made up of federal, state, county and private resources, members of the Benton Lions Club were told by Orval W. Baylor, Versailles, at the club's weekly dinner meeting Tuesday night.

Mr. Baylor, who for eight years was editor of the Woodford Sun at Versailles and during the past year has been Publishing Relations Representative for the Kentucky Department of Economic Security, outlined what he termed the "stepped-up Child Welfare program for 1951 in Kentucky." He said Child Welfare services are being extended into as many of the State's 120 counties as there are qualified workers available for employment by the Division of Child Welfare.

Marshall county, the speaker said, now has a Child Welfare worker furnished without cost to the county by the Division of Child Welfare. This means that the county judge and county attorney have at their disposal the services of a Child Welfare expert who will assist them in handling all cases involving dependent, neglected, or delinquent children.

From a program which heretofore was limited to only about forty counties because of insufficient funds, the Division of Child Welfare is now moving rapidly toward the establishment of Child Welfare services in every county of the state," Mr. Baylor said.

Health Inspector Here To Discuss Certificates

"Harry Barry, State inspector for the Division of Foods, Drugs and Hotels of the Kentucky State Department of Health is in Marshall county to confer with the county health department and county officials concerning the issuance of certificates of operation to hotels and restaurants and the enforcement of the State Law which requires application for a certificate of operation and payment of inspection fees by such establishments in Marshall county."

Mr. Barry states that 21 hotels, restaurants, tourist homes, rooming houses and motels in Marshall county have already applied for certificates of operation and these certificates, he explained, will be issued by the State Department of Health when the sanitarian through the county health department makes a report to the state Department of Health that the establishment complies with all sanitation requirements.

It also was brought out that these applications to the State Department of Health are due the first of each year and stressed the fact that establishments which have not made such application for a certificate of operation do so immediately."

Rayburn Watkins Named To Red Cross Committee

Rayburn Watkins of Benton and Louisville has been appointed vice-chairman of the Louisville Disaster Relief Committee of the American Red Cross.

Mr. Watkins is co-publisher of the Tribune on a leave of absence and is administrative secretary of the Louisville Chamber of Commerce, which he represents in the Governmental Research Association, National Office Management Association, Organization, Organization Executives Council, Advertising Club of Louisville, and the Speakers Bureau of Associated Industries of Kentucky.

Tree Seedlings May Be Ordered To Order 15

Marshall County farmers have until March 15 to take advantage of the free tree seedling offer, county forester Bob Rider announced today. No orders can be accepted after that date, he said.

Tuesday, the second shipment of seedlings arrived making this season's total 238,000 to date. There will be a few pine seedlings available for land owners who want trees but have not placed an order, Rider said.

Petit Jury Named And Reports On March 27 Here

The petit jury will report for duty for the March term of circuit court on March 27. The list drawn in October for this term was used at a special session and a new list was then drawn for the regular term, they are:

Guy Burgess, Lloyd Collier, Kenneth McGrogan, Cratus Edwards, Sol Henson, Ralph English, Floyd Lamb, Perry Futell, Robert Copeland, J. F. Brown, Mrs. Gladys Houser, Hall Newton, H. T. Nelson, Hampton Filks, Tom Harrison, Gilbert Henson, Java Crass, Judy Bailey, Clyde McCain, Frank Greenfield, Ozene York.

J. H. Haltom, Prince Staples, low Barnes, Clint Darnall, list Cole, Joe Woods, Curtis arnall, Mrs. Glenn Ely, Hoy ompson, Rube Burpo, R. L. essage, P. G. Shemwell, John Johnson, Perry Greenfield, and T. E. Kellow.

DISTRICT CHAMPIONS

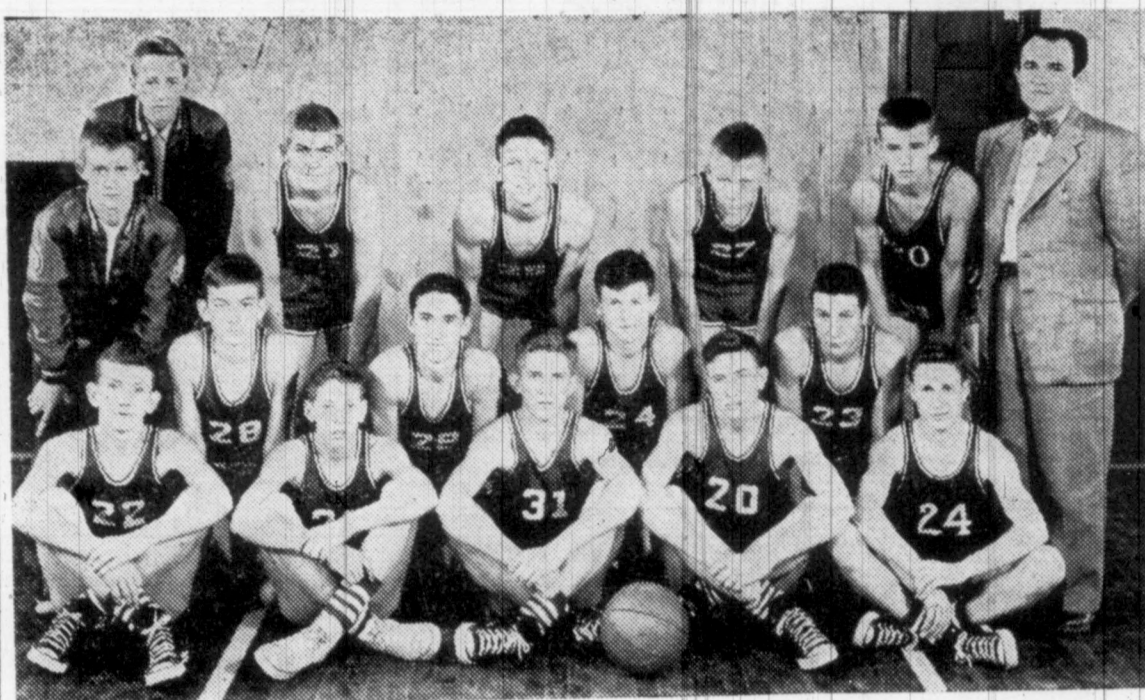

Coach Dorse O'Dell and his Sharp Green Devils became Fourth District Champions for the second year in a row by trouncing their Marshall County rivals, the Hardin Blue Eagles in the finals 57-52. This makes the same two teams representing the fourth district in the regional tournament again this year, as the Blue Eagles were runners-up last year.

Pictured here are district champions, reading from left to right, front row: Terrell English, C. H. Dunigan, Jackie Barrett, Billy Don McGee, and Robert Cotham. Second row: Frankie Hill, Mgr. Jean Barrett, Terry Sills, Bobby La mpley, and Weldon Jacob. Back row: Joey Clark, Mgr. Tommy Story, B. W. Darnall, only veteran from the 1949-50 squad, W. T. Brindley, Billy Lampley and Coach Dorse O'Dell.

The Sharp Green Devils and the Hardin Blue Eagles again are representing Marshall County and Fourth District in the First Regional basketball tournament being played now in the Carr Health building at Murray State College.

The Green Devils and the Blue Eagles, just as last season, were finalists in the district tournament, and just as last year the Green Devils emerged as Champions with the Blue Eagles as runners-up. "Sharpe was scheduled to open the tournament against the powerful Tilghman Tornado and were conceding an upset. Hadgin was scheduled to meet Clinton in the last game of the evening Thursday. If either or both teams should advance they will play in the semi-finals Friday night with upper bracket play beginning at 7 p. m. and lower bracket play at approximately 8:30 p. m. The Green Devils are in the upper bracket and the Blue Eagles in the lower bracket.

Meeting Series Closed At Benton Methodist Church

A series of district meetings closed at the First Methodist church in Benton Friday night with a report of seventeen new members being added by transfer, vow and profession of faith.

Rev. Lowell Council of Hickman did the preaching at evening services and he, Rev. Hubert Clayton, Rev. Guy W. Arant and Rev. V. B. Rains preached at the morning services.

Throughout the Paducah district, through noon Friday, 160 additions to the church had been reported by transfer and by first commitment, preaching was carried on in approximately 35 churches of the district.



TREADING ON DANGER—Unmindful of the danger underfoot, an unidentified U. S. war correspondent moves in close to make pictures of combat engineers digging up mines at Anyang, South Korea. The road had to be cleared for the advance of tanks and men.

School Fund Increase Would Mean \$26,632.50 To Marshall County, State Agency Says

Estimate Increase Per Student Of \$8.78 Over Last Year's Says State Department Of Education

Chief Owens Warns Motorists To Get City Auto Tags

Chief of Police Neal Owens warns Benton motorists that they will be subject to a fine of from \$5 to \$20 if they are caught driving without a city auto license.

He further warns that the same fine will be imposed for not displaying the sticker on the automobile as the law requires, the violation is the same for not paying the tax, he warns.

Illinois Pastor At Christian Church Sunday



Rev. O. L. Angel, pastor of the First Christian Church of Metropolis, Illinois, will officiate at ordination services at the First Christian Church in Benton, Sunday evening.

One Elder and three deacons are to be ordained at this service which will open with a short sermon by the pastor, Rev. Paul Wilson. Rev. Angel will be assisted by two Elders from his own church, William Sumner and Jack McCurry.

Services will begin at 7 o'clock and the public is invited to attend this service.

Sisters Together Again After 25 Year Separation

Mrs. Joe Brandon and her sister, Mrs. W. V. Ryan of Central Point, Oregon, are enjoying a reunion here Mrs. Ryan came to Benton to visit her sister and it makes the first time they have been together in 25 years, and also Mrs. Ryan's first visit to Benton. The Ryans have a trailer and are spending the winter in Florida; Mr. Ryan remained there while Mrs. Ryan came to Benton to visit Mrs. Brandon.

Grand Jury Will Report March 26

The Grand Jury for the March term of Marshall County Circuit Court will report March 26 for duty, they are:

Mrs. Jess Egner, Genie Dowdy, Clin Cole, Mrs. Nina Ross, Mrs. Bertie Culp, Vance Heath, Homer Clark, Dillard Bailey, Homer Morgan, George Little, Clint Clark, J. M. Solomon, Grover Harrison, Vincent Edwards, Will Kuykendall, Conner Norwood, Marvin Holland, John Henson, Kenneth Capps, Perry Elkins, George Hamrick, Lex Riley, Harold Holland, and Irvan Poe.

Mrs. Frank Dunk returned to her home here after a week spent in the Riverside Hospital undergoing treatment.

The Breezel Homemakers Club met at the home of Mrs. Fred Hunt for their February meeting with Mrs. B. J. Harrison and Mrs. Fred Hunt giving the lesson on "Necklines and Collars."

Younger Generation



Four lovely little girls and two real boys comprise this week's edition of the Tribune parade of pictures of the younger generation of Marshall County. Reading from left to right, top row: Teresa Ann, 28 months, daughter of Sheriff and Mrs. Volney Brien; two months old Guy Duke, son of the Frank Hentons of Benton; two year old Laura, daughter of the T. W. Kinneys of Benton; bottom row: Roger Willis, 16 months old son of the William Perrys of Benton; seven year old Janice, daughter of the Jas. G. Griffiths of Benton.

Driffen-Gammel Vows Exchanged Here Thursday

Miss Cornelia Driffen, daughter of Mr. and Mrs. Hayden Driffen, became the bride of Dean Gammel, Thursday afternoon.

The bride was given in marriage by her father. The single ceremony was read by Rev. Harry E. Williams, pastor of the Benton First Methodist church at the Driffen home. J. D. Gammel, brother of the bridegroom, served as best man and Mrs. Gammel was maid of honor. Other guests present were the bride's mother Mrs. Driffen and the young son of J. D. Gammel.

Immediately after the wedding the happy couple left on a short trip, some of the neighbors and friends were waiting next door to give them an appropriate send-off.

The bride was attired in a navy blue suit trimmed in white, the matron of honor was attired in a gray dress and wore a pink corsage.

W. J. Myre Warns Of Tax Filing Deadline March 15

Attorney W. J. Myre, income tax consultant, warns taxpayers that Thursday, March 15 is the last day for filing income tax returns and that it is also the last day for filing estimate of current year income.

In order to avoid extra expense and embarrassment, it is necessary for all filing to be done prior to that date, he said.

Rev. J. J. Gough Accepts Call To Friendship Baptist

Rev. J. J. Gough, former pastor at the Bethlehem Baptist Church, has been called to the pulpit of the Friendship Baptist Church of the Ohio Valley Conference on Highway 62.

Services are held each first and third Sunday in the recently redecorated, beautiful church building and an invitation is extended to all to come, visit and worship with them.

School districts in Marshall County will receive an estimated \$26,632.50 from the proposed \$6,000,000 increase in the common school per capita fund as recommended to the General Assembly by Governor Lawrence W. Wetherby, raising to \$116,352. The district's participation in the increased fund for the coming year, according to tentative computations made today by the State Department of Education.

The increase will provide an estimated \$8.78 increase in the each pupil over last year's total state per capita fund behind of \$29.59. Actual distribution will be based on a new census as of April 1, 1951. The entire per capita fund, under the law, must be used solely for salaries of instructional personnel in the public schools — teachers, supervisors and principals.

Estimated sums to be received by districts in Marshall County are: Marshall County district \$93,748.22, an increase of \$21,458.84; Benton Independent district \$22,602.44, an increase of \$5,173.66.

Benton Indians Honored With Banquet Monday

A large group of parents and teachers served a banquet for Coach George Leonard and the Benton Indians basketball team Monday night at the community building.

The first and second teams and Coach Leonard and his wife were the guests of honor.

A crowd of more than sixty persons participated in the event. Drinks for the evening were furnished by Myers and Elkins grocery, C. C. Hunt Drive-In market, Forrest Cole grocery and Layton Solomon's services station.

The Brewers Homemakers club held their regular monthly meeting at the home of Mrs. Hal Perry February 26. Subject to the major lesson was "Necklines and collars" and was given by Mrs. Guy Chester, Mrs. Bob Fisher and Mrs. Hal Perry told of her trip to Farm and Home Week.

The club was hundred percent perfect in attendance. Mrs. Keith Crass was accepted as a new member. Mesdames Hal Perry, Guy Chester, B. J. Barron and Keith Crass were picked as 4-H leaders. Refreshments were served by the hostesses.

Mesdames Earl Cole, Nevie Lawrence, Solon Hendricks, Robert Fisher, Coy Copeland, Homer Chester, Robert Lentz, Carl Chester, Guy Chester, Bill Perry, Paul Creason, J. D. Usery, Hafford Staples, Ott Faughn, Hal Perry, B. J. Barron, Miss Sunshine Colley and one visitor Linda Perry. The next meeting is scheduled for the third Monday night with Mrs. Ott Faughn.

Sharpe To See The Teachers And Moms Play Basketball

The Green Geese and the Flaming Bloomerettes will tangle in an all-star basketball game at Sharpe Monday night.

The great team designated as Green Geese is composed of the women of Sharpe community center, on the teachers team and the Flaming Bloomerettes are the Moms team of the community.

In the Sharpe news column will be found many details of the famous-name players to appear in the line-up. There will also be a game between the Dais and the men teachers.

A special treat has been promised to fans as a mysterious cheer leader is to appear while Anna and Edna Jessup will serve as the regular cheer leaders.

A tacky party will be held at the Briensburg School, Saturday March 10 at 7 o'clock.

Dress your tackiest, they say, and win a prize. Admission ten and twenty cents. Proceeds go into the lunch room fund.

National Store Is To Remain Open Saturday Nights

The National Store in Benton has announced that it will remain open Saturday nights in the future as a service to those working late and to farmers and others who need to shop in the evening.

This service will begin Saturday of this week and continue indefinitely, they announced. Store officials also stated that the Benton store will not close on Thursday afternoons hereafter, excepting when a holiday may fall on Thursday, such as Thanksgiving.

The store will open at 8 a. m. and close at 8 p. m. on Saturdays hereafter.

Funeral Services For Evans Wyatt Held Sunday P. M.

Funeral services for Evans Wyatt, 55, were held Sunday afternoon at the Walnut Grove Church with Bro. W. Stovall officiating. Interment was in the Haynes

Cemetery with the Linn Funeral Home in charge of arrangements. Besides his wife, Mrs. Annie Wyatt, he leaves to mourn his passing, his mother, Mrs. Laura Haymes of Benton; two daughters, Mrs. Clark Derrington Jr. of Benton RFD and Mrs. Leland Atherton of Mayfield; two sons, Virgil Wyatt of Mayfield and

Joe Edd Wyatt of Detroit; three half-sisters, Mrs. Amy Phillips and Mrs. Nina Ross of Benton Route 5 and Mrs. Gladys Sutherland of Paducah; two half-brothers, Homer Wyatt of Paducah and Jack Haymes of Cincinnati.

Attend Church Somewhere Next Sunday

1876 75th Anniversary 1951 75 Years of Service to the Nation

"Mr. Watson, come here. I want you."

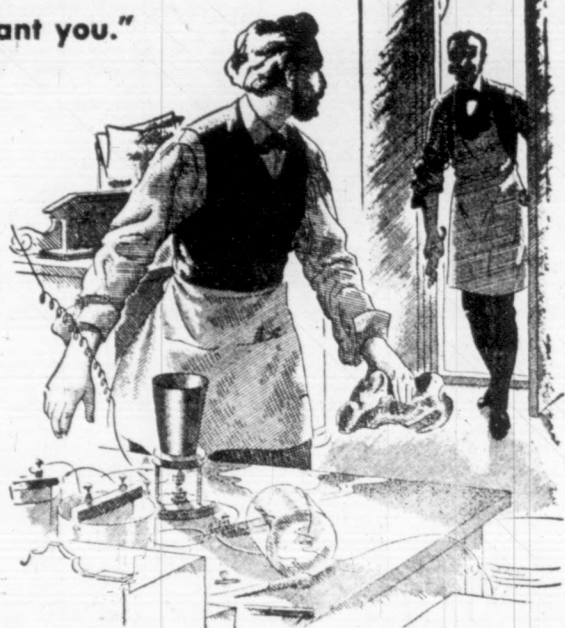

"Mr. Bell, I heard every word you said—distinctly!"

...and the Telephone was born!

On March 10, 1876, in a boarding house in Boston, the telephone carried its first intelligible sentence. Alexander Graham Bell was about to try to send his voice over a new transmitter he had devised. His assistant, Thomas Watson, was in another room, holding a receiver to his ear. Suddenly, Mr. Bell upset the acid of a battery over his clothes. He called out, "Mr. Watson, come here; I want you!" An instant later Watson burst into the room, shouting, "Mr. Bell, I heard every word you said—distinctly!"

programs, telephone service to ships and vehicles.

Today America has 62% of the world's telephones and enjoys the most and the best telephone service in the world... another great achievement of American ingenuity under a system of free enterprise and individual incentive and reward.

Each year the telephone becomes more useful, and more essential to the prosperity and security of the nation. Today it unites the country, playing a vital role in mobilization and production for defense.

Here in the South, more than 52,000 skilled employees and nearly 3 1/2 million Southern Bell telephones are on the job—more than twice as many as we had when World War II began. And there are four times as many Long Distance circuits. In all, we have built more than \$670 million worth of new facilities in a little over five years, and we're still busy at the job.

All this growth—and maintaining the financial strength to keep on expanding—will be increasingly important to the South and the Nation in the days ahead.—Southern Bell Telephone and Telegraph Company.

75 Years of Telephone Progress

"THAT LITTLE GAME" — WIDE AWAKE



RUPTURE Expert Coming to Mayfield and Paducah again

GEO. L. HOWE Well-known expert, of Indianapolis will personally demonstrate his method without charge at the Hall Hotel, Mayfield, Thursday, March 15 from 1 p. to 6 p. m. and at the Irvin Cobb Hotel, Paducah, Friday, March 16 from 11 a. m. to 6 p. m. Evenings by appointment. Ask for Mr. Howe at desk.

Mr. Howe says the Howe method contracts the openings in remarkably short time on the average case, regardless of the size or location of the rupture and no matter how much you lift or strain and puts you back to work the same day as efficient as before you were ruptured.

The Howe Rupture Shield has no leg strap; waterproof, sanitary, practically indestructible and can be worn while bathing. Each shield is skillfully molded and fitted to the parts under heat which gives a perfect fit and satisfaction.

Large and difficult ruptures following operations especially solicited. Do not overlook this opportunity if you want gratifying results. Mailing address P. O. Box 5233 E. Michigan St. Station, Indianapolis 1, Ind.

Patriotic citizens know—the V. F. W. is a Good Outfit.

CALVERT THEATRE

FRIDAY — SATURDAY



SUNDAY — MONDAY

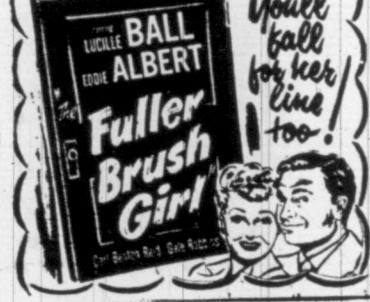

WEDNESDAY — THURSDAY

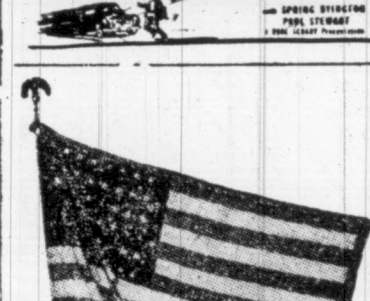

WE'RE FLAG WEVERS A great American patriot once confessed, "Sure I'm a flag waver! Can you show me a better flag to wave?" That's how the men who belong to the Veterans of Foreign Wars feel about their country—and we don't care a damn about the wisecracks of the smart alecks.

Being overseas veterans, we're not self-conscious when our patriotism shows. On the contrary, we believe it's high time to teach the youngsters of today there's nothing corny about waving the Stars and Stripes every chance you get. That's why we are always promoting patriotic programs—the kind that will help our kids understand what a great country America is.

Sure, we're flag wavers, and we're proud of it. And that explains why those who understand the purpose of our flag waving never fail to say— "THE V.F.W. IS A GOOD OUTFIT!"

VETERANS of FOREIGN WARS of the United States

Form with fields for NAME, ADDRESS, and PHONE, and a button that says 'TELL ME HOW I CAN JOIN THE V.F.W.'

Cpl. Joe Dan Draffen has been transferred from Breckenridge, Ky., to Fort Bragg, N. C. for 7 weeks training and will return to Breckenridge as physical training instructor.

Somewhere Next Sunday Attend Church Prevent Forest Fires



IF YOUR DOG HAS BAD HABITS

It's easy for a farm dog to develop bad habits. It's almost as easy for you to break them. Here are some pointers on how you can help convince your dog himself that he shouldn't fight with other dogs or scare horses. The instructions are from the informative Purina Farm Dog Book on how to care for and train the farm dog.

Fighting Dog fights can be very annoying, especially if it's your dog that has chewed up the neighbor's pet. You can separate fighting dogs quickly by pouring water over them. Or, if water is not available, just reach for one hind leg, preferably the one of the aggressor, and lift him up in the air. If you have help available, the hind legs of both dogs should be lifted at the same time to prevent either one being temporarily at the other's mercy.

Don't try to pull them apart by their collars. After the fight has been stopped, take steps to prevent similar occurrences in the future: first, see that the collars of both parties fit pretty snugly. Then tie them together by their collars quite tightly. Leave them that way for at least several hours.

Scaring Horses In spite of tractors and mechanization quite a few horses are used on farms for pleasure rides and handling beef cattle. It's nice to have a dog come along on such a ride, unless your dog tries to get

more than his rightful share of the fun. Barking at the horse or pony might scare the animal and even cause accidents. Borrow Junior's water pistol, fill it with water and carry it along on your ride. If he tries his tricks again, a squirt in the face will help cure him. A handful of small pebbles can be used instead of the water pistol. Disciplining the dog from horseback with a long whip is not advisable since it may scare the horse and make it permanently afraid of dogs.

A copy of the Purina Farm Dog Book may be purchased for 50c at Purina dealers.



Dresses FOR SPRING FOR EASTER

We have the dress you'll love to wear this Easter... at a Price you'll Like—

\$5.95 and \$8.95

- Breath o' Spring, Florals, Prints, Solids in Navy, and Pastels, 100 Denier Crepes, Jr. Butcher Linen, Master Sheers, and Many Others

Yes, the dress you'll wear this Easter is slim in line, but it has the soft, gentle detailing you love... makes you look so pretty. In these recently arrived groups in crisp solids, refreshing diminutive prints... are failles, rayons, sheers... chambrays, shantung, broadcloths, darby piques and crepe de chine... regular sizes 9 to 15, 10 to 20, 46 to 52... and in half sizes for figures hard to fit... sizes 14 1/2 through 24 1/2.



Easter HATS \$1.98 to \$3.98

They are as gay and colorful as the fresh blossoming countryside. Flattering in every aspect from their forward sitting pose to eye-catching color and ever-so-feminine trim. Come in and try them on... they're the hats for you for Easter!



FAMOUS NAME BLOUSES

Famous nationally advertised Sheila June, National and Marietta blouses.

\$1.98 and \$2.98

Here are the fashions and materials that prove perfect flattery—

- Imported Batistes, Domestic Batiste, Multiflament Crepes, Silidula Crepes, Tissue Failles, Linens, Broadcloths

See these hand washable beautiful styles with wide choice of collars, cap, short and puff sleeves... in sizes 32 to 42.



National Stores CORPORATION

Benton Kentucky

Can be Largest brakes in the low-price field!



Yes, Jumbo-Drum Brakes... extra smooth, extra safe... another reason why more people buy Chevrolets than any other car! You and your family will enjoy special safety in Chevrolet for '51—America's largest and finest low-priced car. You'll know this the minute you test this new, more powerful Jumbo-Drum Brakes—largest in the low-price field! They're extra smooth, positive and safe; they provide maximum stopping power with up to 25% less driver effort; they combine with many other Chevrolet features to give you the fullest and most satisfying protection. And you'll enjoy a special kind of performance and driving ease in this car, too. For it's the only low-priced car that offers you your choice of a mighty 105-h.p. Valve-in-Head engine, teamed with the time-proved Powerglide Automatic Transmission,* for finest no-shift driving at lowest cost. Or the brilliant standard Chevrolet Valve-in-Head engine, teamed with Silent Synchro-Mesh Transmission, for finest standard driving at lowest cost. Come in, see and drive it!



Phillips Chevrolet Co. BENTON, KENTUCKY

SALES ROAD

Card of Thanks

GOEHEEN: We wish to express our appreciation to our friends for their kindness shown us at the time of the death of our husband...

CARD OF THANKS

We want to thank the individuals who donated the Breezeel P. T. A. Middle Fork Church, First Baptist Church of Benton, Breezeel Homemakers...

NOTICE

I, Volney Brien, Sheriff of Marshall County, Kentucky, do hereby give notice that on March 24, 1951, I will offer for sale at the Marshall County Court House...

Cherry bed room suites, Simmons inspring mattresses, and Admiral refrigerators, at Heath Hdw. and Furniture Co.

DR. C. G. MOKROW CHIROPRACTOR 108 East 12th BENTON, KY. Office Hours Daily

WE ARE NOT SATISFIED UNLESS WE SATISFY YOU. Fair Treatment, Fine Goods, Money Savings. BAILEY HARDWARE & FURNITURE CO.

BENTON THEATRE

SATURDAY - DOUBLE FEATURE - MARCH 10. Continuous Showing From 11:00 A. M. ALL-STAR LINE FEDERAL AGENT AT LARGE SERIAL PIRATES OF THE HIGH SEAS

A LAUGH RIOT OF GAGS, GALS, SONGS and FUN. DEAN MARTIN and JERRY LEWIS AT WAR WITH THE ARMY

BORN TO BE BAD AND MY FOOLISH HEART. Cartoon and Sports. Cartoon and News.

Next Week "OUR VERY OWN" with Ann BLYTHE

The Truth About The Suit Situation

We feel it is our duty to tell you -- that as long as our stock lasts, it will be the LAST CHANCE (for some time to come) to purchase high quality suits at these LOW PRICES.

MORGAN'S Benton Kentucky. All Wool Warren SUITS \$39.95. All Wool Curlee SUITS \$49.95. The market price is 10% higher.

Table with columns: No., Name, Amount. Lists names and their respective amounts.

Table with columns: No., Name, Amount. Lists names and their respective amounts.

Table with columns: No., Name, Amount. Lists names and their respective amounts.

Large table with columns: Name, Amount. Lists names and their respective amounts.

Suffer little children... to come unto Me.

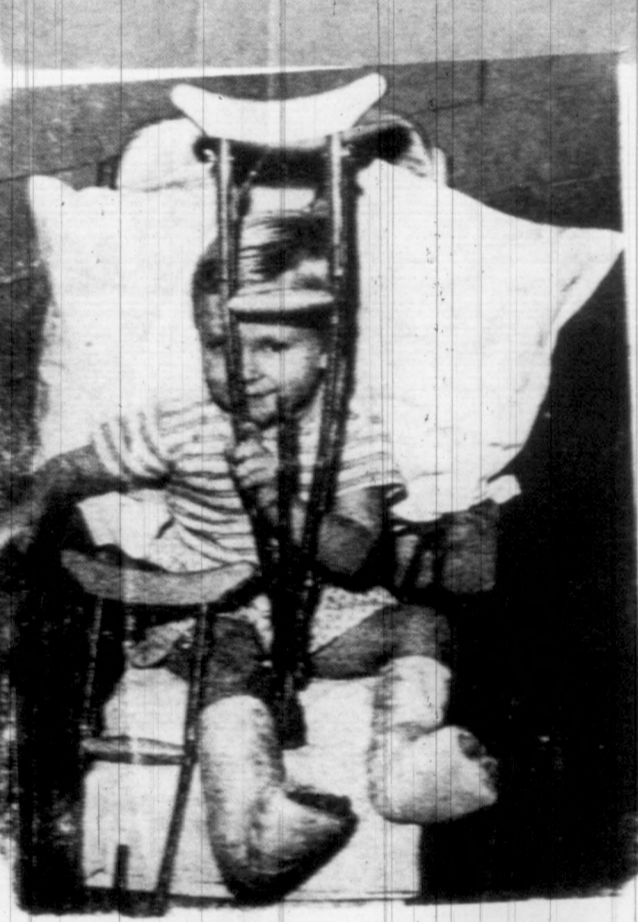

How, through Easter Seals, You can help crippled children claim their birthright.

In Kentucky there are thousands of crippled children... who need some who only chance to become useful, happy citizens...

A Guy with Grit! Imagine yourself in the 3-year-old's shoes... Kentucky's 1951 Easter Seal boys...

A Gal with Glamour! This cute little brown-haired girl spent most of the first year and a half of her life in hospitals...

These children were among the first patients admitted to Cardinal Hill Convalescent Hospital operated by the Kentucky Society for Crippled Children.

The Outstanding Achievements of YOUR Kentucky Society for Crippled Children

Responsible to the Kentucky Society for Crippled Children... CURATIVE WORKSHOP... AID TO COMMISSION... CARDINAL HILL...

HELP CRIPPLED CHILDREN. Saturday, At 1:00. Located on Benton Hardin near Peggy to the highest bidders.

FHA LOANS INSURANCE -- ALL KINDS FIRE, AUTOMOBILE PEEL AND HOPE. 1120 Main Street

9 OUT OF 10. LINN FUNERAL HOME. 807 North Main

to trade with Independent HARDWARE

irha. BAILEY HDWE. & 106 E. 12th Phone 3041

NATIONAL AND AFFILIATED RETAIL

AUCTION Saturday, At 1:00. Located on Benton Hardin near Peggy to the highest bidders.

Read the Tribune Classifieds

FHA LOANS INSURANCE BONDS
-- ALL KINDS --
FIRE, AUTOMOBILE AND LIFE
PEEL AND HOLLAND
 "It's Right if We Write It"
 1120 Main Street Telephone 4531

Sharpe School News

By Pat Stagner

All the women of the Sharpe community who are going to play basketball on the teachers' team, namely the Green Geese, against the Moms (Flaming Bloomerettes) of the community are seldom seen in their yards these days without a basketball in their hands. Most of them have set up goals in the yard. All of this practicing will uncover but they are expected to the Green Geese on Tuesday night, March 13. Thus far, the men teachers have kept all of their players' names under cover until they are expected to pull many new tricks out of the bag that night. Of course, we know they too will come up with a rip-roaring team.

The starting line-up will probably be: Norm a (Blakney) Koerner at forward. Although she is one of the star foulers, she probably is one of the best long shot artists on any team around here. Thus far she is high point "man" for the season.

Rebecca (Hill) O'Dell, a very good bench warmer, but definitely plays with all she has while in the game and so far she has a perfect scoring record in foul shots. She will also start at forward.

At center will be Verda McAllister. She can out jump anything thus far seen and spreads her long arms like a would-be canopy over a would-be shooter thus keeping the scoring of the opposing center extremely low.

Beulah Wilkins, a guard, who can get the ball down the floor in the twinkling of an eye, is also greatly feared by her defense position because of her defensive ability.

Mary Lee (Walker) Dalton, another guard, perhaps the best all round player can play circles around the opposition. She is not only fast thinking but also accurate in most of her shots.

Other players will probably recall to your memory pages from Sharpe athletic history. Reappearing will be such stars as: Mildred (King) Tittsworth, flashy forward, whose ability to hit the basket from the center of the floor has not been altered by the years. Leota (Story) Thompson still dazzles all the players on the oor by her fancy dribbling and the manner in which she feeds the ball to the other scorers is amazing. Letha Dishman will be one of the outstanding jumpers in the game and the Green Geese will be depending on her to control the backboard which she very capably does. May Clay Thompson will probably aid in rebound power. She is also a very hard-to-shake defensive player.

Avis (Thomasson) Brooks' fancy ball handling will do much to keep the Green Geese going while they will depend on Alice Maud (Hill) Harper's defensive power to keep the flaming bloomerettes from scoring. Evelyn Bailey and her fancy footwork will probably account for the Green Geese baskets.

the basket from all angles. Another power house will be Sue (Foust) Fields. She is very good at both offense and defense and will be in good shape for the game. Opal Donohoo, who is a great tip-in artist probably will account for several points for the Green Geese. Murrell Young is a great psychological weapon for the Green Geese. She instills fear in the enemy as they concentrate on stopping her and when they do, stopping her and when they do, loose. The real speed demon of the team is Rose (Johnson) Harper, who drives down the floor for lay-up shots with surprising accuracy.

The fancy ball handling of Eloise Powell takes the other team wonder just where the ball is at times. Evleena Barrett has terrific drive in for crisp shots and is expected to be seen a lot in the game Tuesday night.

The pep squad which lends much loyal support to the team will be led by Anna and Edna Jesup, plus a mysterious cheer leader whose name has not yet been revealed for publication. These peppy girls are expected to perform many unusual feats that will be highly entertaining.

Tuesday night, March 13, was returned to its great home this week from the Murray Hospital where he has been under treatment for the past two weeks.

Lonnie Cook of Benton Route 2 was returned to his home this week from the Murray Hospital where he has been under treatment for the past two weeks.

A RESOLUTION PROVIDING FOR THE RE-SURFACING AND IMPROVING OF PINE STREET, NINTH STREET, THIRTEENTH STREET, SIXTH SREET AND GREEN HILL DRIVE

The following Resolution adopted by the City Council of the City of Benton, Kentucky, at its regular meeting held at the City Hall in the City of Benton, Kentucky, on the 5th day of March, 1951, the following members present: J. T. Kinney, Mayor, Ollie Lane, Councilman, Joe Dunn, Councilman, Leon Byers, Councilman, Milton Hawkins, Councilman, and Dale Leneave, Councilman; all members present voting "aye" upon the following Resolution, which Resolution was passed upon the motion of Leon Byers and seconded by Joe Dunn:

BE IT RESOLVED THAT the following Streets be improved and re-surfaced with a bituminous surface, Class C-1, with gravel base:

- (1) Pine Street from Twelfth Street to Synonym and Oak Level Road;
- (2) Ninth Street from Pine Street to Walnut Street;
- (3) Thirteenth Street from Birch Street to Elm Street;
- (4) Sixth Street from Olive Street to Pine Street;
- (5) Green Hill Drive from the point where said Drive intersects with Pine Street, around said Drive to where same enters back into Pine Street.

All of aforesaid surface to be eighteen (18) feet wide and approximately 5,710 linear feet.

AND IT IS FURTHER RESOLVED That abutting property owners be assessed in proportion to the number of feet of property abutting on said improvements in the sum sufficient to pay for same.

BE IT FURTHER RESOLVED That the foregoing improvements be, and the same are hereby deemed to be a public necessity.

S. J. T. Kinney, Mayor
 ATTEST: Joe Williams, Clerk.

Easter Seal Drive Moving Rapidly

The Easter Seal drive is moving rapidly in Marshall County according to the drive chairman, Dr. S. L. Henson.

The quota was set at \$150.00 and \$90.00 had been received up to Tuesday morning, he reported. Those not contacted may send their contributions direct to the chairman if they wish.

Ford-Powell Vows Exchanged Saturday

Miss Sue Ford, daughter of H. L. Ford of Lynn Grove, and Challs Powell of Hardin, were united in marriage Saturday afternoon at the home of Robert M. Waller in Murray.

Waller, pastor of the Hardin Church of Christ, read the vows with Mr. and Mrs. Mason Powell of Hardin in attendance.

The happy couple will make their home in Hardin where Mr. Powell is engaged in business.

One five room house and one four room house for sale, reasonable — to be moved from property. Thomas Morgan.

Flavor-kist SALTINES
 NEW 4-in-1 PACK 31c
 DAMPHRESS CANT TOUCH THEM

MYERS & ELKINS
 Phone 2402 Benton, Ky

A community supper and home talent show will be presented at Fairdealing School, Friday night, March 16.

Watch and Clock Repair
VERLIE REEDER
JEWELER
 Line of Watches, Watch-bands, etc.
 LOCATED OVER CRAWFORD-FERGUSON STORE
 BENTON KENTUCKY

Funeral Flowers
 Your order will be in good hands when you call us for funeral flowers. Our stocks are always adequate, and your wishes are carried out in detail.
Benton Flower Shop
 Mrs. Wm. Nelson, Mgr.
 1208 Main St. Benton, Ky.

WARNING
 TO ALL
Auto Owners In The City Of Benton
 You are subject to a fine of 5 to 20 dollars if you are caught driving without a City Auto License. Also same fine will be imposed if sticker is not displayed on automobile.

INSURANCE OF ALL KINDS
MORGAN, TREVATHAN, AND GUNN
Insurance Agency
 INSURE NOW—TOMORROW MAY BE TOO LATE
 PHONE 4151 BENTON, KY.

COMPLETE EASTER OUTFIT FROM HEAD TO FOOT
 At THE BENTON STYLE-MART, Benton and Marshall County's Only Exclusive Men's Furnishing Store.
 New Spring Hats - Arrow and Van Huesen Shirts - Arrow and Wembley Ties - Style-Mart Shirts - Arrow Wonderwear - Holeproof Hosiery - Weyenberg and Nunn Bush Shoes - Swank Jewelry.
FINAL CLEARANCE SALE
30 SUITS -- TOP COATS As Low As \$15
 1 GROUP SPORT SHIRTS - LONG SLEEVES 1-3 OFF
 Our Prices Have Not Advanced And Will Not Advance Until We Are Forced To Do So Buy NOW And Be Sure
BENTON STYLE-MART STORE
 Elton Telle and Jack Jennings, Props. Benton Kentucky

9 OUT OF 10 prefer
 to trade with the
Independent HARDWARE STORE

The United States Department of Commerce reports: "On the basis of figures presently available to us, independent stores in 1949 accounted for about 96 percent of the sales at all stores classified as hardware stores, with the remaining 4 percent going to chain stores."

Today the modern team of Hardware Retailer and Hardware Wholesaler represents the most economical method of mass buying and distribution yet achieved in our "land of free enterprise". In the United States about 400 hardware jobbers buy and distribute to Independent hardware stores "more than \$2 billion dollars worth of merchandise every year," according to statistics supplied by the U. S. Department of Commerce. Their expert buyers purchase and distribute more than 100,000 different items required by farm, town and city dwellers. You, the American consumer, have discovered that hardwaremen are experienced specialists and because they know hardware they can serve you better.

BAILEY HDWE. & FURNITURE
 106 E. 12th St. Phone 3041 Benton, Ky.

NATIONAL AND AFFILIATED RETAIL HARDWARE ASSOCIATIONS.

AUCTION SALE
Saturday, March 17th 1951
At 1:00 O'clock P.M.
 Located on Benton and Murray Highway, north of Hardin near Peggy Ann Crossing. I will offer for sale to the highest bidder the following household furnishings:
 A three piece bed room suite, a three piece living room suite, one extra bed springs and mattress, one kitchen table and six home-made chairs, one duplex heater (coal or wood), one Elecroux refrigerator (kerosene type), one ashing machine (Speed Queen), one piano, one lawn mower, one rario, and many other items including some farm tools.
TERMS: Cash.
 Haskel Staples, Auctioneer, P. C. Morgan.

Cooper	4.83	Lasseter	
ip	45	553 Elizabeth Morris	
son	29.14	578 James McGee	
winning	5.40	581 C. H. McDonald	
mer	14.17	616 Paul Parrish	
Frizzell	21.60	652 A. V. Rose	
Larkin	2.25	672 H. T. Smith	
kin	12.15	696 Jean Tarry	
nd Vester		751 J. T. Willie	

Juvenile Insurance
 premiums Returned and Face Paid if child dies before...

R. BRANDON
 Benton, Ky. Tele. 152

offers complete funeral service in every price range. Inquire and be convinced. Ambulance equipped with oxygen. Available day and night.

NN FUNERAL HOME
 12th Main

e unto Me...
 19th Chap. ... 14th Verse

Easter Seals, crippled children aim their birthright

To give our crippled children the right to live is a responsibility we owe them. They belong to nearly every religion... and almost every race.

If you did not receive your Easter Seal mail, you can still do your share in Kentucky's unfortunate crippled children. Simply fill out the coupon below and with your contribution NOW.

Kentucky Society for Crippled Children
 840 S. 3rd St. Louisville, Ky.

I am enclosing check for \$_____ as my gift to the Society for Crippled Children, to help the boys and girls of Kentucky.
 Name _____
 Address _____
 City _____ State _____

HELP CRIPPLED CHILDREN
 19c



PREVENT FIRES
Prevent Forest Fires

DON'T BE THE CAUSE OF A FOREST FIRE

REGISTERED HAMPSHIRE SALE

Purebred Hampshire breeders of Ballard and McCracken Counties are sponsoring a sale of registered sows and litters, bred gilts, open gilts, and young boars on March 10, at 1 P. M. in the sale barn at CARSON PARK FAIR GROUNDS in PADUCAH.

The Public is invited to select from good blood lines of our most popular breed of hogs today.

All animals treated three weeks prior to sale and tested within one month of sale date.

Prmoted by Ballard-McCracken Counties Hampshire Breeders Association.
L. Oard Sitter, Anna, Illinois -- Auctioneer
H. Allen Middleton, Sale Secretary.

JEST LAFFS by ROBERT



"Saved my Life"
A God-send for GAS HEARTBURN
When your stomach acid causes painful, burning gas, our stomach acid neutralizer, checkers quickly relieve the fast-acting medicine. Buy it in 25¢ bottles or 50¢ bottles. No laxative. Returns money back. BELL-ANS for Acid Indigestion 25¢

Attend Church
Somewhere Next Sunday

Lakeview W. M. S. Held Its First Circle Meet, Friday

The Lakeview W. M. S. held its first circle meeting Friday afternoon at the home of Mrs. Dorothy Donohoo. Mrs. Birdie Harris gave the devotional and Mrs. J. C. Asbridge spoke on "Eight reasons why I belong to W. M. S."

Officers elected for the circle were Mrs. Dorothy Donohoo, president; Mrs. Dorothy Burke, secretary-treasurer. Those present were Mesdames J. C. Asbridge, Birdie Harris, Lexie Vasseur, Emma Foust, Blanch Hicks, Bethel McCoy, Verda Maddox, Pauline Burke, Lorena Butler, Cena Donohoo, Dorothy Burke, Sue Puckett, Dortha Donohoo and Miss Delores Donohoo.

Statement of Policy of the NATIONAL STORE

Benton, Kentucky
Begining Sat., March 10, this store will be open SATURDAYS from 8 A. M. to 8 P. M.

For the convenience of Farmers and Defense Workers, etc. Also we will remain open Thursday afternoons except holidays.

GAS is FINE in The Furnace -- not in Your Stomach

If your stomach burns "like fire" it means your food turns to gas instead of digesting. So you are in misery with bloated and can hardly breathe.

Benton people say they are free of stomach gas since they got CERTA-VIN. This new medicine digests food faster and better. Taken before meals it works with your food. Gas pains go. Bloat vanishes. Contains Vitamin B-1 to enrich the blood, give you pep and make nerves stronger. Miserable people soon feel different all over. So don't go on suffering. Get CERTA-VIN - Nelson Drug Store.

Bank of Marshall County

Member F. D. I. C. KENTUCKY



Let your Farm and Home Store help increase your profits by supplying you with all your farm needs from a big supply of highest quality farm hardware needs, supplies, equipment, garden fence, field fence, barb wire, field seed, plows, rakes, cultivators, hoes, spades, etc.

Also HOME FURNISHING & APPLIANCE STORE. Furnish every room in your home here, Living Room, Dining Room, Bed Room, Kitchen, complete furnishings or single pieces. Washing machines, perfection oil stoves, refrigerators, platform rockers, ranges, heatres, everything to make your home more comfortable and more beautiful may be found in the complete stocks of your Farm and Home Store.

Headquarters for all your farm and home needs, garden, hardware and appliance needs.



Crawford - Ferguson Co.

Benton, Kentucky



A new line on National Defense

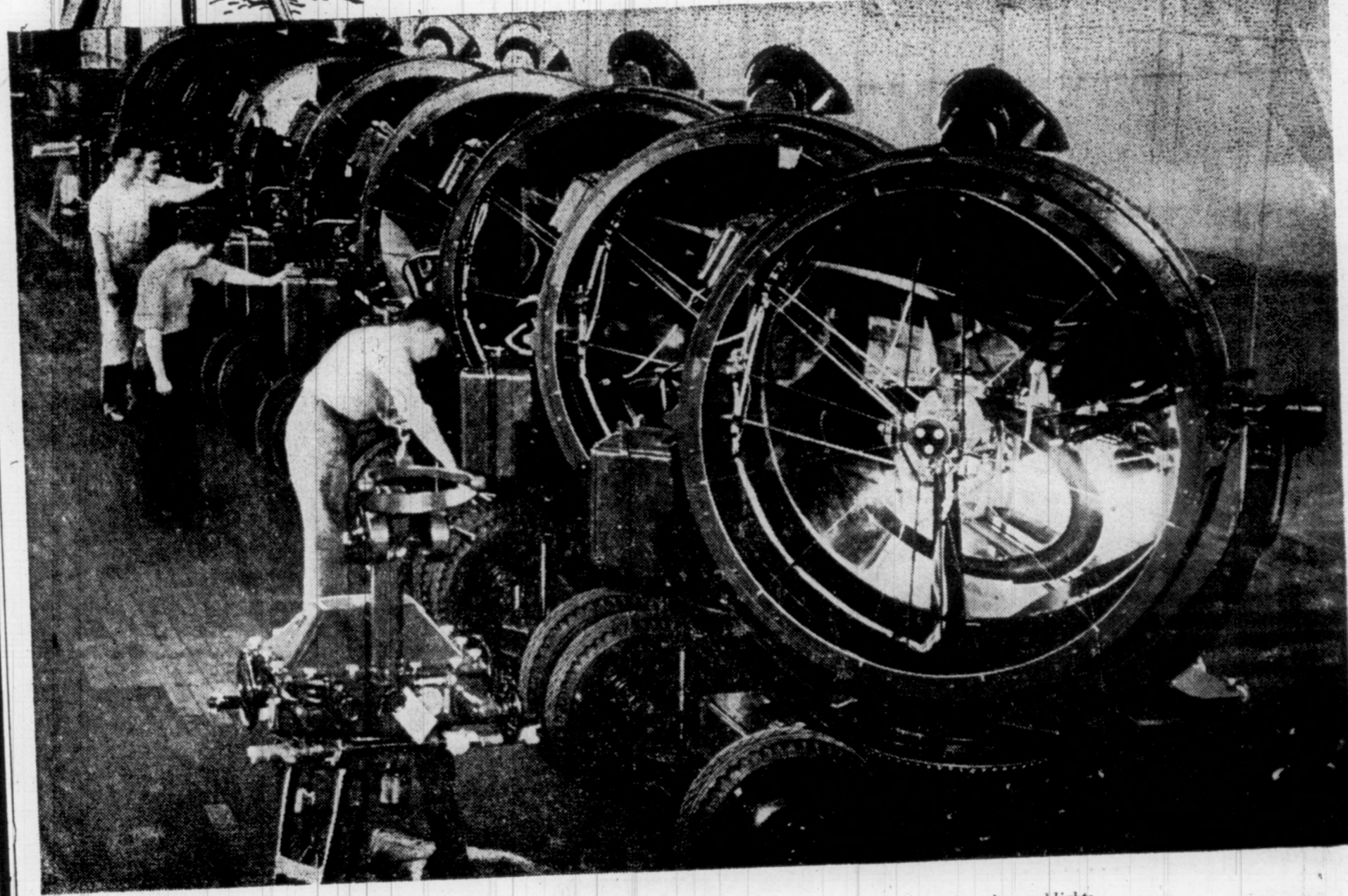

Natural gas is used in the production of hundreds of military products such as anti-aircraft searchlights.

The New York Times today this year gave its readers a new line on national defense.

The Times reported that one of the nation's major gas pipe lines, Texas Gas Transmission Corporation, was moving swiftly to meet the growing need for natural gas for military and peace time operations by asking the Federal Power Commission to authorize a \$42.3 million expansion program.

The newspaper explained how the expansion planned by Texas Gas— whose personnel operate the Company's compressor station and pipe line facilities near here— would add an additional 200 million cubic feet of natural gas a day to supplies already moving to high-priority customers in the mid-west.

"The Company", said the Times, "hopes to complete its program before the end of this year . . . The new facilities would bring the system's capacity to over 900 million cubic feet of gas a day."

"In addition to supplying present customers in Louisiana, Arkansas, Mississippi, Tennessee, Kentucky, Indiana and eastern Illinois, Texas Gas will be able to sell 95 million cubic feet of gas a day to the Ohio Fuel Gas Company, a subsidiary of the Columbia Gas System, serving Dayton and Cincinnati."

For Texas Gas, this new line on national defense is part of the continuing effort of the Company and its employees to meet the constantly expanding need for more and more natural gas.



TEXAS GAS TRANSMISSION CORPORATION

OWENSBORO, KENTUCKY



Cherry Grove

By Effie B...
Roving through...
Olive we find the...
living in their new...
Sherman Powells...
son, Thos. Jan...
Lovett and Edd...
the flu.

Henry York is...
he says the most...
in one day's time...
more than 60 pounds...
York family has...
and mumps at this...
cluding Mrs. York...
Lovett has had the...
so, Mrs. Lillian...
Olive with a deep...
eggs Thursday...
were blooming at...
of Uncle Ben Norwood...
home was vacant...
and Mrs. Sam Gold...
the main highway...
Mrs. Gold has a...
and hyacinth bed.

We missed the...
Olive passing by...
say they are fishing...
is building a new...
Mr. York's old...
stroyed by fire a...
ago. It's always...
rove through Olive...
thought to call...
awake country...
lovely name.

Arthritis

DR. C. C. KEMPER
DENTIST
Mayfield, Ky.
Next to J. C. Penny Co.

Filbeck & Cannon Funeral Home

Telephone 4681
Benton, Kentucky

Myself



needs no introduction to America. most of America's millions of homes, has given...
won't recognize wood after this war is over. So...
being developed that it has become known as our...
material.

The most important fact about wood is that it is a renewable natural resource. We may run out of minerals, but trees grow.

Forest industry operators, custodians of our commercial trees, recognize this fact. Harnessing growth, they are using wood today, and producing more wood for the future. A forest isn't a mine, that can only be depleted. It is a farm that can produce forever.

as Lumber Co.

Kentucky

CLASSIFIED ADS

For Sale

SPECIAL: We still have a few of our regular \$5.50 tractor grease guns, special priced at \$3.50. Get yours before it's too late. Western Auto Associate Store, Benton.

FOR SALE: Good used 1948 four door Plymouth, good tires. Radio, heater, clean interior. In excellent condition. Will sell reasonable. Call 4045 or see Bob Cone, Benton Route 2, m9-18p.

PUBLIC AUCTION: 10 a. m. March 3 at the W. H. (Bud) Thompson residence on Route 3, two miles south of Dal Rile's grocery. Household and kitchen furniture to the highest bidder. W. M. Houser, Administrator of the estate. m2-2p.

FOR SALE: Good used kerosene and electric refrigerators, washers and electric ranges priced from \$35 up, all guaranteed. Kinney Tractor and Appliance Company, m9-18p.

FOR SALE: 4x9 table, suitable for ping pong or other games, also small drop leaf table and chairs, also 5 piece maple dinette suite. Phone Benton 4184.

TRAILER FOR SALE: 2 1/2 American trailer. See Cecil Houser, Benton, Ky. m2-23c.

FARM FOR SALE: Ninety-seven acres, large house, two barns, out buildings, number only 8 miles from Kentucky Lake, five miles to Benton, 26 miles to Paducah. Terms Marv Stephens, 312 W. Maryland St., Evansville, Ind. m2-23p.

FLORENCE GIBBS - Notary Public: (one mile south of Kentucky Dam) on highway 455, P. O. Box 34, Gilbertsville, Ky. Insurance, Real Estate, Income Tax. j12-a13c

Services

FOR SALE or RENT: A Farmer's Farm - 113 acres, good 4-room house, large barn, good pond and good springs. Burley and Dark fired tobacco base. 500 yards from school, electric lights, rural road, and main route. See A. A. Nelson, Benton. m2-23c.

OUR HEAVY DUTY WIZARD: Tractor battery - guaranteed 15 months. \$12.65 exchange in the best we've seen anywhere. It's especially built for heavy tough use - get yours now. Western Auto Associate Store, Benton. m9c.

HELMS Pullorum Clean Chicks: - Nationally famous for years. Brown Leghorns, holder three World's Records. Sexed chicks - Improved Crosses. Free Brooding Bulletin. Helms' Chicks, Third Washington, Paducah, 38-m9p.

FOR SALE: 60,000 B. T. U. Gas Stoves, 100% safety valves, chrome pipes, Veivin Smith, West Gilbertsville, Ky. j12-a13c.

FOR SALE: Eub tractor with all equipment, rubber tired wagon. See at Jordan Harrison's near Middle Fork Church, m9p.

STRAWBERRY SLIPS: 5000 Tennessee Shippa, \$4 thousand, 90% dig them. Clifford Houser, Benton route 3, m9-18p.

FOR SALE: Gold Seal Insulation, tile, insulcem, asphalt tile, insulac, insulom and Congo Wall, Fleming Furniture, j27a.

Miscellaneous

WANTED: Popcorn boy at the Benton Theatre, 16 years old or older. Apply to Mr. Reynolds at the theatre. 223a.

The SPEED QUEEN Washer is now on allocation. Marshall County's allowance is 4 washers per month. If interested in buying a Speed Queen Washer, call or write M. G. Richardson, Murray Appliance Co., 407 South 8th St., Murray, Ky. Phone 74 m2-27p.

NOTICE TO CREDITORS: Notice is hereby given that all creditors and debtors of the estate of Mrs. Mattie Bohannan, creditor and present their claims and pay their debts to Mr. Ernest Bohannan, Benton, Ky., Rt. 1, on or before April 1, 1951.

FOR SALE: 3 room house, this side of bath, front and back porch, well set back porch. 7 acres land, stables with shed, one side corn crib, chicken house, all but one side newly fenced with woven wire. 2 acres sowed down, house 4 years old, all other buildings built since then. See James Hendrick, Rt. 1, Benton, Ky. and house east of New Zale Church. m2-9p.

FOR SALE: 9 piece dining room, side in good condition. Call 5972 4925. m9-18p.

FOR SALE: 400 gal open tank, 16 gauge welded metal. Suitable for minnow or stock tank. See Bob Rider or call 2462. Benton, m9-18p.

Services

DOUGHTY'S BODY SHOP
Body & Fender Repair
Edison Moore
Body-Man
Expert Workmanship
N. Main St. at
N. C. & St. L. Tracks
Telephone 4605
Benton, Ky.

The Mayfield Repairing Co. will pick up your used animal FREE. Phone collect to Walker Cream Station in Benton Telephone 204.

AUTOMOBILE AUCTION
EVERY THURSDAY 11 o'clock
Everyday Can Sell
Only Dealers Can Buy
No Charge to Dealers
To Individuals \$3.00 to Register To Register
A \$10.00 Fee for Selling
FRED BROWN AUTO AUCTION COMPANY
2246-46 Bridge Street
Phone 4843W or 193
Paducah, Kentucky

RADIO - TELEVISION SERVICE
We have had a number of customers who have burned out one or more tubes due to an inferior system of changing of Battery sets to Electric. The saving in price has cost them double the amount in tube replacement. Try Our Way. We have the G. T. C. Converter Electrically Engineered built for the purpose @ 14.95 installed - 3 year guarantee.
In Stock We Have to sell over All types of Tubes to sell over the counter. Television, Broadcasters, Antennas and Components. All FM Antennas, AB Batteries @ \$4.45, the latter 6 month guarantee (money back).
We are pleased to announce that we do Sears and Roebuck Service Work in this Area. In West Kentucky - It's -
RADIO SERVICE CENTER
201 E. 13th Street
Phone 6142
"Look For The Trailer"
Open Evenings For Customers Convenience - Just Call Next Door
Don Travis Jack Proctor

Soil Conservation

By Herbert Anderson
L. W. Murdock, Farmington, Ky., Rt. 1, was the principal speaker at the regular meeting of the Marshall County Soil Conservation District Supervisors last Monday.
"Increasing population and rapidly decreasing soil resources have created an urgent need for planning and applying soil and water conservation practices on every farm as soon as possible," Murdock told the group. He stated also that all agencies and groups must cooperate in working with farmers in pinning down the soil as a means of preserving our democratic way of life.
Other visitors present were Norman Terry, Soil Conservation Supervisor, and Homer Miller, County Agent. Supervisors present were Renée Rudolph, Eura Matthis, Sam Gold, and Homer Chester.
George W. Myers, a member of the "Vet" Training Class at Hardin, has requested help from the district in making a soil conservation farm plan. The first step in doing this is the locating of his farm boundaries on an aerial map. Then a Soil Scientist will go over his farm and prepare a land capability map.
New aerial maps have been furnished the district supervisors. These maps, made in 1950, will make it easier to locate farm boundaries when farmers make request for help.
Land capability maps have been received for the farms of Virgil Wood, three miles from Benton on the Oak Level road; W. G. Fooks, Mt. Moriah community; and Robert Barrett, of Calvert City.
E. A. Foust, Jr., south of Palma, says, "My sheep did not object to grazing series lespedeza last summer. I wish I had it growing on all the steep, gravelly dry hills of the south side of my farm."
Series, a deep rooted perennial plant, is well suited to land of this type. March and April are the best months in which to sow series. Sow on a well prepared, firm seedbed. Do not cover the seed. Seed may be obtained locally.

Card of Thanks

We desire to express our appreciation to the friends and neighbors with the kindest wishes at the death of W. H. (Bud) Thompson. The Filbeck-Gibbs family for their services. Henson for his words, also the flowers which will be missed.

Mrs. E. A. Foust, Jr.
Mrs. E. A. Foust, Jr.

Patriotic citizens of the V. F. W. 4444

Wanted

WANTED COUNTRY HAMS
Highest cash prices paid for Country Hams. Bring them to LEE'S SERVICE STATION
Hardin

Attend Church Somewhere Next Sunday

Volume LXIII

Benton

Marshall Be Com Gov. We

Part Of State Wide Program Of Recognition

Two youths from Benton County will be commended Governor Wetherby's Commission on May 1, 1951. One boy will be recognized for an outstanding service to his community during the year 1950.

The youths from each county will receive a certificate from the committee on May 1. The 240 names submitted from each county, four finalists will be selected by the Kentucky Committee and commended by Governor Wetherby. The lists will represent Kentucky's national award according to Public Law 638. Four into each group will be international honors.

Judge Leonard Jones, H. and Rose and E. A. Matthis has been selected to serve on the Marshall County Committee for the purpose of selecting youths from this county. The committee will select one youth or outstanding community service in Marshall County and each for a feat of courage during the calendar year beginning January 1, 1950.

The committee is requesting recommendations be sent in by April 10, 1951. Each youth recommended must be 16 years old or under. Each candidate's recommendation should be submitted to the committee for outstanding community service 500 words or less, citing the character services including dates, names of organizations, and company. The recommendations should be submitted for each candidate recommended for heavy 500 words or less should be submitted if the circumstances justify. The act of bravery was performed including name and circumstances.

For Rent

If you want to rent an office or shop in the best part of town, see Morgan & Heath at once. m2-23c.

FOR RENT: 4 room house, heater and oil cook stove, garden, chicken house and smoke house, orchard, will rent cheap. Located 4 miles east of Aurora near Union Ridge church, known as the Stewart place. Mrs. Minnie Stewart, 333 N. 4th Street, Paducah. m2-23a.

For Rent

MR. FRIENDLY SAYS:
"IF YOU DON'T NEED MONEY THAT IS GOOD BUT REMEMBER US IF EVER YOU SHOULD"
Loans up to \$300 made in all surrounding towns to men and women. Single or Married.

Friendly Finance
505 West Main Street Phone 1101
Murray's FRIENDLY Loan Service

Shop at HEATH'S and Save Money

- 50 lb. can Krey Pure Lard 11.70
 - 25 lb. can Armour's Lard 5.95
 - 25 lb. bag Lynn Grove Flour 1.80
 - 16% Dairy Feed, per bag 4.35
 - 42% Soybean Meal 4.40
 - 100 lb. bag Korean Seed 8.00
 - Best Redtop Seed, per lb. 50c
 - 31 Fescue Seed, per lb. 50c
 - Red Clover, per lb. 50c
 - 80 Rod bale Barb wire 8.50
 - 20 Rod roll 6 in. fence 13.95
 - Sofa Beds 67.50 up
 - Sofa Bed Suites 102.00
 - Bedroom Suites 79.50 up
 - Mattresses 17.50 up
 - 9 x 12 Rugs 5.95 up
 - Electric Irons 6.75
- Belgian Made Browning Automatic Shot guns 119.90**
- Hundreds of useful items for the farm and home at Reasonable prices.
- You Are Always Welcome At**
- Heath Hardware and Furniture Company**
Phone 4251 1200 Main St. Benton, Kentucky

Do you suffer distress from Periodic FEMALE WEAKNESS

which makes you nervous several days before?
Do female functional monthly ailments make you suffer pain, feel so strangely restless, weak - at such times, or just before your period?
Then start taking Lydia E. Pinkham's Vegetable Compound about ten days before to relieve such symptoms. Pinkham's Compound works through the sympathetic nervous system. Regular use of Lydia E. Pinkham's Compound helps build up resistance against this annoying distress.
Truly the woman's friend!
Note: Or you may prefer Lydia E. Pinkham's TABLETS with added iron.
LYDIA E. PINKHAM'S VEGETABLE COMPOUND

Only KROEHLER makes it come in for a preview of "new glamour" for your home

Pillow-Back Sofa and Chair in LUXURIOUS MOHAIR FRIZZ only \$229.50 EASY TERMS

This glamorous new Kroehler furniture is beautifully sculptured, high-loop, mohair frizz in your choice of stylish colors. See it today! See the modern, low-slung lined simplicity... the finger-thick cord that tenses and the deep, soft, pillow backs. A great suite... a great value.

FLEMING Furniture Co.
1003 Main St. Benton, Ky.

Collier's

MR. FRIENDLY SAYS:
"IF YOU DON'T NEED MONEY THAT IS GOOD BUT REMEMBER US IF EVER YOU SHOULD"
Loans up to \$300 made in all surrounding towns to men and women. Single or Married.

Friendly Finance
505 West Main Street Phone 1101
Murray's FRIENDLY Loan Service

Do you suffer distress from Periodic FEMALE WEAKNESS
which makes you nervous several days before?
Do female functional monthly ailments make you suffer pain, feel so strangely restless, weak - at such times, or just before your period?
Then start taking Lydia E. Pinkham's Vegetable Compound about ten days before to relieve such symptoms. Pinkham's Compound works through the sympathetic nervous system. Regular use of Lydia E. Pinkham's Compound helps build up resistance against this annoying distress.
Truly the woman's friend!
Note: Or you may prefer Lydia E. Pinkham's TABLETS with added iron.
LYDIA E. PINKHAM'S VEGETABLE COMPOUND

Be Com Gov. We

Part Of State Wide Program Of Recognition

Two youths from Benton County will be commended Governor Wetherby's Commission on May 1, 1951. One boy will be recognized for an outstanding service to his community during the year 1950.

The youths from each county will receive a certificate from the committee on May 1. The 240 names submitted from each county, four finalists will be selected by the Kentucky Committee and commended by Governor Wetherby. The lists will represent Kentucky's national award according to Public Law 638. Four into each group will be international honors.

Judge Leonard Jones, H. and Rose and E. A. Matthis has been selected to serve on the Marshall County Committee for the purpose of selecting youths from this county. The committee will select one youth or outstanding community service in Marshall County and each for a feat of courage during the calendar year beginning January 1, 1950.

The committee is requesting recommendations be sent in by April 10, 1951. Each youth recommended must be 16 years old or under. Each candidate's recommendation should be submitted to the committee for outstanding community service 500 words or less, citing the character services including dates, names of organizations, and company. The recommendations should be submitted for each candidate recommended for heavy 500 words or less should be submitted if the circumstances justify. The act of bravery was performed including name and circumstances.

Rev. J. Frank Young to Speak Over Baptist Program

The Rev. J. Frank Young, pastor of the First Missionary Baptist Church of Benton, will be speaker on the West Kentucky Baptist Hour program at week.

The broadcast is heard each week day morning from 8:00 to 9:00 a. m. Young has chosen for this project "The art of soul-winning" each day he will bring a message of that message. Monday - Highlights; Tuesday - Hallelujah; Wednesday - Hallelujah; Thursday - Hallelujah; Friday - Hallelujah; Saturday - Hallelujah.

The series of messages on this project are being given at this time in connection with the program of soul winning preached by Southern Baptist churches east of the Mississippi beginning March 20 through 8 a. m. Rev. Young also announced that special music will be heard each morning.

Chancellor Raises Tend District Meet This Week

G. Newton and Hazel Newton of Gilbertsville represented Newton Churchills Farm at meeting of Unit three of the Kentucky Churchills Breeders at Elizabethtown, March 11.

Not many people know that Churchills are raised in Marshall County, however the Newton family has proven themselves successful at this unusual position.

The Churchill breeder, who through careful and knowledgeable breeding, produces animals of good body conformation and dense blue-gray fur. A good example of making a fortune in Churchill's Fur producing industry," said Joseph B. Witt, an address before the group. Mr. Witt is of Fairfield, Illinois, is president of the Down State Branch of the Churchill breeders.

and Mrs. T. S. Chester returned to their home in Dallas, Texas.