

Fall 2011

Fall 2011: Arriving

St. Norbert College

Follow this and additional works at: https://digitalcommons.snc.edu/snc_magazine_archives

Recommended Citation

St. Norbert College, "Fall 2011: Arriving" (2011). *St. Norbert College Magazine 2007-2012*. 3.
https://digitalcommons.snc.edu/snc_magazine_archives/3

This Book is brought to you for free and open access by the St. Norbert College Magazine at Digital Commons @ St. Norbert College. It has been accepted for inclusion in St. Norbert College Magazine 2007-2012 by an authorized administrator of Digital Commons @ St. Norbert College. For more information, please contact sarah.titus@snc.edu.



ST. NORBERT COLLEGE

M A G A Z I N E

fall 2011 | volume 43 | number 3



ARRIVING
Right place, right time,
right reason

PRESIDENT'S REPORT
2010-11



ARRIVING

- 7 Arrivals: The door opens on a world of possibility
- 11 Holly Nickerson Likes St. Norbert College
- 15 A Radical Welcome: For new faculty, a new community
- 17 When Help Arrives
- 18 A New Station in Life

COLLEGE NEWS

- 4 On Campus
- 22 Faculty/Staff Notes
- 24 Student Notes
- 28 Norbertine Notes
- 30 Athletics
- 33 President's Report 2010-11: Excellence on the Move
- 36 Honor Roll of Donors

ALUMNI NEWS

- 20 Alumni Notes
- 21 Alumni News
- 27 Natural Transition

On the cover:

We love Convocation. It is the first – and one of the few – occasions in the academic year that sees the assembly of the entire college community and, of course, it is also our first opportunity to meet the incoming class. For members of that class, it's a solemn occasion and the ceremonial certainly gets their attention: The ringing of the Green Knights Victory Bell marks the moment of their official reception into the college community. In this issue, we take a look at such times of arrival. Read more, starting on page 7.

Cover photo: Evan Siegle.



Sweet anticipation

Jeff Frick
Academic Dean and Vice President of Academic Affairs

This morning I was helping my middle daughter make the batter for banana bread. Once everything was mixed, we placed the soft batter into a loaf pan and then put it in the oven. Of course, we all had to wait an hour before we could even think about enjoying her creation.

As the baking bread began to smell more and more appetizing, I began to think about anticipation – our anticipation of the treat to come, and the eager anticipation that often follows other decisions. In my case, last March I made the decision to come to St. Norbert College after spending 18 years at another institution, first as a professor (teaching organic chemistry) and more recently as associate provost. The anticipation that my family and I felt was extended because I was not to start my position here until July 1 – and they would not follow until a month later. We were eager to experience the *communio* reflected in all that we do at the college.

Yet, this is not all that much different from the anticipation that many of the newest members of our community experience. Our new first-year students, having made the decision to attend St. Norbert some time ago, have been anticipating their arrival on campus and the start of their courses. Our new faculty, having participated in an extensive interview process – some as long ago as last fall – have been anticipating settling in at the college and starting to share their passions with St. Norbert students.

Other members of the college community are in the midst of anticipation. Many of my faculty colleagues await the publication of their latest scholarly paper or book. Some of our students may even be featured as co-authors on some of those publications. For most students, this publication is likely their first. Our coaches face the anticipation of the upcoming season of competition. As you know, some of them face the anticipation of trying to repeat as conference champions and, in one case, trying to repeat as national champion.

Our continuing students face the anticipation of deepening their studies in their chosen field. Some may face the anticipation of study abroad (and perhaps their first trip overseas). Our seniors, no doubt, face the anticipation (and uncertainty) of what will come next for them.

Anticipation always precedes arrival. I invite you now to turn your attention to the many arrivals on our campus that we are experiencing this fall, some of which we explore in this issue. We celebrate the arrival of a large, academically gifted class. They, in turn, will experience the arrival – the opening – of several new facilities. Most notable for our students will be the new Michels Commons, where they will enjoy food prepared fresh before their eyes. We also celebrate the arrival of several new faculty, who have experienced an outstanding orientation program. Finally, we always look forward to celebrating the arrival of many of our graduates, returning to campus for Homecoming and other events that take place throughout the year.

By the way, the banana bread was worth the wait – when it arrived, it was delicious! ♣



Reflecting the mission statement of the college, St. Norbert College Magazine links the institution's past and present by chronicling its academic, cultural, spiritual and co-curricular life.

College President
Thomas Kunkel

Vice President for Enrollment Management and Communications
Bridget Kraeg O'Connor '93

Director of Communications and Design
Drew Van Fossen

Editor
Susan Allen

Contributing Writers
Kathleen Greif Berken '71
Mike Dauplaise '84
William Hyland
Melanie Radzicki McManus '83
Kimberly Niesing '14
Nicole Jagielski '12
Jeff Kurowski
Kim (Lopas) Sullivan '95
Tony Staley
Lisa Strandberg
Heidi Trembinski
John Watters

Contributing Photographers
Leivur Djurhuus '12
Mike Roemer
Evan Siegle
Joel Van Fossen '13
Steve Woit

Please submit letters, articles and other material to:
Susan Allen, Editor
Office of Communications
St. Norbert College
100 Grant Street
De Pere, WI 54115-2099
e-mail: magazine@snc.edu
phone: (920) 403-3048
fax: (920) 403-4010

Printing: Independent Inc., De Pere



Web Extra
Images from a fun-filled day on campus. snc.edu/go/magazine

SNC Day 2011 | Community neighbors, family and friends throng the mall as St. Norbert College opens its doors for its third annual September open house.

A legacy of friendship

For **Beth Blahnik '04** (College Advancement), connecting donors' passions with the financial needs of students is all in a day's work. Some days, though, making that connection carries particular meaning, as with the recent creation of the Justin C. Kausch Memorial Scholarship Fund.

Justin Kausch '03 was Blahnik's friend and classmate at St. Norbert. An honor student and athlete, Kausch was, in fact, a friend to many. His penchant for developing relationships led him, during his time at St. Norbert, to found the independent fraternity Alpha Kappa Pi with six friends. With Kausch as the group's first recruiting officer, Alpha Kappa Pi flourished, eventually joining the Phi Delta Theta international fraternity. Tragically, Kausch didn't get to witness that accomplishment. In 2002, he died in a car accident while spending the summer after his junior year at home.

Now, his parents, together with Kausch's friends **Christopher Lundh '03**, **Carson Diltz '02**, **Evan Celig '03** and **Peter Andrews '04**, plus members of Phi Delta Theta, have worked with Blahnik to see into fruition a scholarship fund that honors both Kausch's life and the value he placed on the sense of community. The Kausch Memorial Fund provides annual financial assistance to a community-focused sophomore, junior or senior. Preference is given to members of Phi Delta Theta as well as to those majoring in biology and chemistry – fields that particularly interested Kausch.

Blahnik, as both Kausch's friend and, now, as newly elected advisor to Phi Delta Theta, has relished her role in establishing the scholarship. "All around, this has simply been a joy," she says.

Bud Selig to speak at Sport and Society 2012

Major League Baseball commissioner Bud Selig will be one of the featured speakers at the second "A Mirror of Our Culture: Sport and Society in America" conference, scheduled for May 22-24, 2012. Scholars who focus on the impact of sports, along with professionals in sports-related fields, will gather for this, the second conference of its kind co-sponsored by St. Norbert College and the Green Bay Packers.

The conference, held both on campus and at Lambeau Field, encourages academics and practitioners to share their expertise in American sport through presentations, papers and networking. In addition to keynote addresses by Selig and other renowned professionals from the world of sport, the event will feature a gallery exhibition of the finest American sports photography and a juried festival of sports-themed films and videos.

Annual peace award honors U.N. advisor

Prominent human rights scholar George Lopez received the college's 2011 Ambassador of Peace Award during a Sept. 21 reception in his honor. Lopez, the University of Notre Dame's Rev. Theodore M. Hesburgh, C.S.C., Professor of Peace Studies, serves as an advisor to the U.N. Security Council, the European Union and numerous governments and human rights organizations.

The college's annual Ambassador of Peace Award honors an individual who is an influential advocate for sustainable peace and demonstrates the qualities of a peacemaker.

Meet the Class of 2015

They are the record-breaking, AP-taking, difference-making Class of 2015 and it is our pleasure to introduce you to these, our new first-years, by letting you know just a few of the things they have already achieved.

Incoming students for this academic year competed among the largest pool of applicants ever and, in the process of admitting the class of 2015, other records were broken, too. The 2,270 total applications for a first-year place mark a 12.32 percent increase over the previous high of 2,021 (set in 2008) and a 12.76 increase from last year.

The office of admission went on to enroll the second-largest group in college history. The incoming group totals 659, a figure that includes 580 new U.S. first-years, 56 new U.S. transfer students and 23 international students. The new cohort is the most selective ever and also includes the largest number of students of color.

Individual members of the class have already proven themselves in some pretty remarkable arenas. Among their numbers are:

- 290 who enrolled in AP courses in high school.
- One who enrolled in 10 AP courses while in high school.
- 186 who captained a varsity sport.
- One who captained five sports.
- The opening act for a Third Eye Blind concert in Chicago.
- The sole proprietor of her own photography business.
- An ambassador to the United States at the International Youth Games in Austria.
- An international champion in high school a cappella.
- A delegate to a congressional leadership conference – in China.
- The 2010 Reserve World Horse Show Champion.
- The founding president of the Terminal Illness Awareness Club.
- Miss Door County 2011.
- 98 who participated in mission trips, with destinations that included the Dominican Republic, France, Haiti, Jamaica, the Philippines, the Virgin Islands and Zambia.
- 140 with a family member who graduated from, or currently attends, St. Norbert College.



Values nurtured through education inspire new library director

Kristin Vogel didn't become a librarian because she loves books. What inspired her was the symbolism of those books: empowerment through education, community building, democracy and participation in determining your own destiny.

The new director of the Mulva Library says she desired a career that would allow her to live out deeply held values – values nurtured at Earlham College, the Religious Society of Friends (Quaker) school where she majored in peace and justice studies. It wasn't until she landed a job at the science branch library, though, that she realized a career as a librarian could do just that.

She says, "It was there that I learned more about the connection between libraries and democracy, the role that a library plays in a democracy and how, in an educational institution, the library is also able to be a partner in a student's education."

Vogel went on to graduate from Indiana University School of Library and Information Science. In the years since, she's held positions at Alma College, Illinois Wesleyan University and St. Louis University.

Vogel joined the Mulva team this July. Though only on campus a short while, she has already reached out to many staff members,

faculty and students. One identified priority is the collection at the library. Vogel wants to make sure ongoing subscriptions are serving current requirements. And faculty members tell her students need to continue to improve their research skills and information "savvy-ness."

Traditionally, students learn research skills from their professors in class, from faculty members and librarians teaming up to teach targeted skills, or by signing up for an individual workshop at the library. Vogel says the library staff is looking to add another option – short electronic tutorials that can be accessed whenever the students want and need them.

Vogel says: "Students learn best when they have a need. So students in college are highly motivated when they've got a research assignment from a faculty member and they need to know, and they want to know, how to get the best information for a project." Library staff have access to tutorials created elsewhere and have recently

acquired software that will allow them to create their own.

Looking for and embracing opportunities like this is what keeps a library dynamic and responsive to current needs. And that's just the kind of empowerment through education that got Vogel interested in becoming a librarian in the first place.

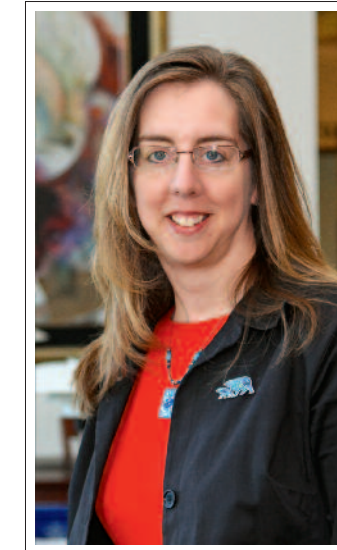

Medieval scholars convene at St. Norbert

The Medieval Association of the Midwest returned to St. Norbert for its 2011 conference, attracting scholars who discussed medieval literature, history, language, art history, philosophy and religious studies. Programming included a special emphasis on Norbertines in medieval times.

Presenters and moderators from St. Norbert included **Wolfgang Grassl** (Business Administration), **William Hyland** (Center for Norbertine Studies), **Rebecca Proefrock** (Religious Studies), the **Rev. John Bostwick, O.Praem., '68** (Religious Studies), **Karlyn Crowley** (English), **John Day** (Modern Languages and Literatures), **Robert Boyer** (English, Emeritus), **Bradford Ellis** (Modern Languages and Literatures), **Rosemary Sands** (Center for International Education), **John Pennington '80** (English), **Stephen Westergan** (Humanities),

Laurie MacDiarmid (English), **Michael Lovano** (History) and the association's former president **Ed Ridsen** (English). **Kim Anderson '09** and **Rachel Waymel '08** also presented papers.

Photographer guests on college TV show

An exhibit of sports photography by Evan Siegle, including images from Super Bowl XLV, drew visitors to the Baer Gallery this fall.

Siegle's career highlights include the 2006 Winter Olympic Games and also the NCAA Division I and Division III Frozen Four hockey championships. Readers will be familiar with his work in other areas, too, as he is one of the college's go-to photographers and his work has often appeared in this magazine. Siegle, who works for the Green Bay Press-Gazette, says:

Web Extra
Siegle's work on display. snc.edu/go/magazine

"I'm very privileged to get such rare access to sporting and other events. Access is a big key in capturing great moments. Shooting sports is about having good timing, being prepared and having a little luck on your side."

National webinar highlights best practices

St. Norbert sets the pace for institutions of its size when it comes to study abroad, according to the facilitator of a recent national webinar featuring **Joe Tullbane** (International Education).

The webinar, "Strategic Planning for Study Abroad Financing," was hosted by NAFSA: Association of International Educators. It drew participants from 67 institutions of higher learning.

Several distinctions prompted NAFSA to choose St. Norbert as its webinar's exemplar for colleges and universities with 5,000 students or fewer. In 2004, the college was honored with the

Senator Paul Simon Award for Campus Internationalization; in 2005, it earned the American Council of Education's Best Practices Award; and in 2009, St. Norbert was the first institution of higher learning to meet the national best-practices standards of the Forum for Education Abroad.

Krew knows what to do



Members of the inaugural Kunkel's Krew made moving in short work for new students and their families.

Clad in bright orange Kunkel's Krew T-shirts, 130 student, faculty and staff volunteers swarmed campus Aug. 26 to carry boxes, answer questions and personify *communito* for new Green Knights moving into the college's residence halls. It was the start of the academic year and move-in day for the Class of 2015.

"There were quite a few people who didn't have to move a thing. By the time they checked into their hall, all their stuff had already been carried to their room," says **Rob Trembinski** (Residential Education and Housing). "All the students, staff and faculty who helped out just had a blast."

The number of volunteers for the first-of-its-kind welcome effort, launched with the help of **President Tom Kunkel**, exceeded expectations by 30 percent – and the 110 returning students on Kunkel's Krew reaped a few benefits of their own. They got to move in on Aug. 24 ahead of other students, and they were thanked with an invitation to dinner at the president's residence at the end of move-in day.

Workshops on Somali culture meet local need

Some 30 educators, health-care workers and social services agents gathered on campus in August and September for a taste of Somalia's traditions and an introduction to the language of the African nation.

Language Services offered the two Somali culture workshops in response to the quadrupling of northeast Wisconsin's Somali population in the past year. Years of conflict and drought have displaced millions of Somalis.

The Green Bay area's safe environment, affordable housing and new mosque have attracted the mostly second-generation refugees, many of whom are Muslim.

Firdosa Hussein, the Somali liaison for the Green Bay Area School District, led the series of workshops. The Green Bay and Howard-Suamico school districts expect to see continued increases in their Somali student populations.

College loses a friend

Evaleen Neufeld, "an outstanding lady" and the first woman to chair the college's board of trustees, has died at the age of 86.

Neufeld, who made her career as a social worker, served on the board 1978-92, and as its chair 1988-92. She was instrumental in seeing the Bemis International Center built, and is remembered particularly for the strong interest she took in the student body. She was awarded an honorary doctorate in humane letters in 1993.



Evaleen Neufeld

President Emeritus Thomas Manion remembers: "When there was a decision to make, I'd always ask the question, 'Is it the right thing to do?' Evie would say, 'Is it the kind thing to do?' She was an outstanding lady. She made us think in different directions."

Neufeld and her late husband, **Joe**, established six scholarships at St. Norbert, and many other institutions also benefited from the couple's ongoing and generous philanthropy.

Neufeld, who was a longtime resident of De Pere, died on Sept. 5, 2011.

Timely discovery greets Class of 1961

Just a few weeks before the Class of 1961 assembled on campus for its 50th reunion, a construction worker discovered a time capsule – from 1961.

Pat Wells, of Miron Construction, has been working on the new Michels Commons, a transformation of the former Sensenbrenner Union building. When he spotted a gleam of copper inside the original Sensenbrenner cornerstone, removed for the installation of a new elevator, he investigated further.

The capsule was so well sealed that it had to be forced open with metal cutters. The **Rev. Jay Fostner, O.Praem., '84** (Mission and Student Affairs) says: "We were considering waiting for the dedication of the new building. But we got too excited!"

The contents – photos and college publications, including an edition of *The St. Norbert Alumni Quarterly*, a precursor to this magazine – were removed and put on display in time for the Class of 1961's reunion. Those items, alongside their 2011 counterparts, will be sealed in a new time capsule that will be set in the cornerstone of Michels Commons.



Web Extra
A look inside the 1961 time capsule.
snc.edu/go/magazine



Arrivals

By Mike Dauplaise '84

The first moments on campus open the door to a world of possibility

First impressions matter, and that made by St. Norbert College packed quite a punch for both prospective student **Alyssa Wapneski** and her mother, **Marie**, when they toured the campus in September.

While Alyssa was most concerned with the college's offerings from an academic perspective, the aesthetic appeal of the

campus caught her mother's eye. The pair were among the first visitors to be welcomed via the college's newest "front door," the Ariens Family Welcome Center on College Avenue.

"St. Norbert has a good reputation, so I wanted to come here and look at it," said Alyssa, a no-nonsense high school senior

who aspires to a career in the medical field. "I would like to be involved in music, and I like that you can participate in music without having it be a major or minor. I was hoping to get a feel for the campus, and I'm very satisfied with my visit."

Her mother, on the other hand, was so taken by the visual appeal of the campus



The Ariens Family Welcome Center includes the Roland and Helen Murphy Office of Admission and the Ed and Sally Thompson Office of Communications.

and the friendliness of the people they encountered that she found it difficult to contain her enthusiasm. “My first impression is, the school is absolutely beautiful,” Marie stated. “Looking at the updated buildings, it’s so appealing. Alyssa is very smart, loves the smaller setting and class sizes, but all the while I’m thinking, ‘Yes, but it’s beautiful!’”

The experience of first-time visitors to campus has been transformed by the Ariens Family Welcome Center, and all was made possible by a wholesale reimagining of the original Third Street admissions building – a reimagining that has seen the college’s core tradition of radical hospitality now actually rendered in bricks and mortar.

The project, completed in August, more than doubles the original building’s square footage and reorients its main entrance to focus on the heart of the campus. Windows in the building’s Glenn and Barbara Madrigano Gallery and Presentation Theatre provide a wide view of Third Street and the St. Norbert arch. Visitors have a clear view of landmarks such as the Mulva Library, Abbot Pennings Hall of Fine Arts and Baer Mall. The gallery in the building’s rotunda greets visitors with its high-impact images illustrating the St. Norbert experience and words used in iconic fashion to encapsulate the essence of the institution.

“Your introduction to *communio* begins right here,” explains **Bridget Krage O’Connor ’93** (Enrollment Management and Communications). “The Ariens Family Welcome Center is a special tribute to a

family that has been involved and engaged with the college for decades. Now we can extend that welcome to countless families for years to come. This facility allows us to transcend the typical campus tour and help people understand what St. Norbert College is all about. The gallery and rotunda of the building are intended to provide a very welcoming experience, and a bit of a ‘wow’ factor, too.”

That “wow” factor scored a direct hit on **John Angster**, who visited the campus with his daughter, **Jennifer**, on what happened to be Dedication Day for the new facility. “Our first impression was, the building looks very new, but we had no benchmark for what it was like prior to this,” John said. “We went right in and told the staff we were here for a tour. They had a packet ready for us and were attentive to us, even though the dedication events were taking place.”

The Admissions staff leads four scheduled tours that start from the rotunda throughout the day. Staff make an effort to accommodate additional requests, such as

visits with faculty members or even sitting in on a class. Prospective athletes also meet with coaches and tour the athletics facilities.

“Every family has a different agenda when they visit the campus,” said **Jim Stamatakos** (Admissions). “Our tours are very modular, so the pieces can be moved around and adjusted as needed.”

Jennifer Angster is a high-school track star who is interested in continuing her athletics career at the college level. Soon after she clicked the “How to Apply” button on the St. Norbert website, she received a call from track coach **Don Augustine**.

“He set up the tour for me, and we even had lunch during our visit with some of the track and cross-country people,” Jennifer said. “The tour definitely got my interest.”

“It was quite impressive as we walked the campus to see all the capital expenditures either in progress or recently completed,” her father noted. “Today’s experience was the best of the four other significant campus visits we’ve had.”



The new rotunda provides a spacious starting point for campus tours.

Three moments of decision arrive

Donors talk about why they give – and the deeper context where possibility begins to take shape.

Families and individuals who have the capacity to make major gifts are used to fielding requests for financial assistance. It takes a special relationship with the organization and a project that triggers a passionate desire to make a difference before donors can arrive at a point of taking action.

Major gifts are the lifeblood for private institutions like St. Norbert. The task of matching donors with a campus need for which they have a passion is the responsibility of **Phil Oswald** (College Advancement) and **President Tom Kunkel**.

“Major gifts don’t happen unless there is a level of trust for the leadership and financial stability of the institution,” Oswald explains. “Projects need to be meaningful for donors. An additional arrival point is when we can help donors see where their passions align with the needs of the college in getting to where it’s trying to go.”

St. Norbert has benefited recently from the generosity of several families who arrived at their own points of decision, yet with each building on the strength of the other. The result is an impressive transformation of the campus, ushering in a new era for new generations of students.

“There certainly is a lot of momentum on campus,” Oswald says. “When you have three cranes working at once, you’ve got some good things happening.”



The new facility includes comfortable spaces for meeting with visitors – like the Ariens family, pictured.

The Ariens Family Welcome Center

The Ariens family has a history of giving that stretches back to the early 1950s, when the parents of **Mike Ariens** donated homes on Fourth Street and Reid Street to the college. Mike is a former board of trustees chair who attended St. Norbert from 1959 to 1962. He met his wife, Mimi, near the spot where the Ariens Family Welcome Center stands today, at the corner of College and Third.

Six of the couple’s nine children are St. Norbert graduates, Mike’s three brothers attended the college, and even Mimi’s father attended the old St. Norbert High School in the 1930s. The family’s ties to the college truly run deep.

“Our family has a history of gifting to the college, so we agreed to meet with Tom Kunkel when he called and asked to talk about a building project they had,” Ariens recalls. “He and Phil [Oswald] came for a visit and talked about redoing

the Admissions center. Mimi and I talked about it, and along with [college trustee] **Ed Thompson** being interested in giving as well, the combination made the project a possibility. We have a great group of children that, long-term, can be helpful to the college. It was important to us that the Ariens family get involved.”

Ariens says the family bases its giving decisions on the availability of funds; the closeness of the family to the request; its worthiness; their knowledge of the people behind the request; and the organization’s ability to function with what they require. “This was the largest gift we’ve ever given,” he says. “The building is very attractive and practical. Their architectural sense was, this is a gateway to the campus. It’s got a welcoming sensitivity to it, which is very critical to a young student and their parents who might not have been there before.”

The Ed and Sally Thompson Office of Communications

Ed Thompson has been a friend of St. Norbert and advisor to its presidents for many years, going back to a brainstorming session with then-president **Neil Webb** in 1973. Thompson and his late wife, Sally, later played a major role in helping the college turn its face toward the Fox River with a gift to create the Ed and Sally Thompson Marina, which now hosts the Knights on the Fox concert series in front of the Ray Van Den Heuvel Family Campus Center.

“I’ve had a very strong passion for the college from the beginning of my involvement there,” Thompson says. “It attracts and sends out into the world some great students.”

His decision to provide the resources needed to begin redevelopment of the original Roland and Helen Murphy Admission and Visitor Center was in part a logical next step in campus development and in part a sentimental journey. A new facility would provide for an expanded

Mike Ariens and Ed Thompson.

Admissions area and, perhaps, the opportunity to house the college's marketing and recruitment teams under one roof. This initial step was to be followed by a major gift from Thompson toward the new Ed and Sally Thompson Office of Communications wing.

"Ed and I started sketching out some ideas while sitting in a local café," remembers O'Connor. "Ed said that not only did he think it was a good idea to combine these offices under one roof, he was willing to contribute the resources to flesh it out. Without that, we wouldn't have been able to get the ball rolling."

The result of their brainstorming



Take a video tour of the Welcome Center. snc.edu/go/magazine

session became a focal point for positive energy as Thompson endured a challenging stretch

in his personal life. His beloved wife was in declining health – she was to die in August 2010 – and the couple's home had burned down during the 2007 holiday season.

"Our arrival point was we wanted to do something more for the college, something beyond the marina," he says. "We knew my wife was seriously ill and this could be one more thing we could do together. Plus, I really wanted to team with Tom [Kunkel] and Bridget."

To work on the project, Thompson recruited the architect who helped him design his replacement home, Chris Renier, and the team quickly grew to include The Boldt Company, a respected construction contractor. "They were eager to do a project on campus," Thompson says. "My donation was important, but the involvement and creativity of putting this together in an attractive way also helped. Another important arrival point for me was understanding the value of attracting the right kids and communicating well with them. The combination ... deserved to be on that main street and in an attractive building."

Michels Commons

The Michels family also has a long history of giving to St. Norbert, and had endowed the Michels Chair in Business. The family was open to considering an additional major gift, but the college's first suggestion of renovating the John Minahan Science Hall did not strike quite the right chord.

When Kunkel and Oswald paid the family a follow-up visit in September of 2010, the Michels reiterated their desire to contribute in a way that would make a broader impact on the student experience.

"We wanted to help the college in some way, but the science building was not a good fit for us at that time," explains Kevin Michels '89, one of three brothers to graduate from the college.

When Kevin asked about the potential of updating the Sensenbrenner Memorial Union and cafeteria, it caught Oswald and Kunkel off-guard. The building certainly needed renovation, but it wasn't high on the priority list and the college had yet to develop a proposal for such a project.

"Pat Michels then asked what would happen if the family gave us a large donation. How quickly would the union project move up on the priority list?" recalls Oswald. "Tom [Kunkel] looked at his watch, and that elicited some laughter."

The president's tongue-in-cheek response wasn't really an exaggeration. The St. Norbert team quickly huddled with designers and the Union staff over the next

four weeks to develop a concept. The Michels family then traveled to campus to tour the facility and ask a number of questions. Upon exiting the union, the family asked for some privacy to discuss their decision. A few minutes later, they were ready to move forward.

Tim Michels '84 sealed the deal when he symbolically handed a check to Student Government Association representative Keri Hodnik '13 at a later building committee meeting. As Tim told Hodnik, this was for her and all the students at St. Norbert.

When Michels Commons opens next spring, it will stand as a state-of-the-art dining facility and reception space.

"We felt we'd be able to help the most

for a student body that potentially visits that building three times a day or more," Kevin Michels says. "We knew it was in need of major work and we felt it was a worthy project. Whether you're a prospective student or current student, that's the one place you go all the time. It fit our goals very nicely." ❀



Pat Michels '81 speaks at the groundbreaking for the Michels Commons project. Above: The next generation of the Michels family gear up for the groundbreaking.



Holly Nickerson



St. Norbert College

Move-in day, Aug. 25. Along with 579 classmates, Holly Nickerson '15 began her life as a college student, bringing with her a heap of stuff plus a passion for concert band and Key Club, the Kiwanis high school service group.

It was exhilarating. It was stressful. And it was happening to everyone around her at the same time.

Like all incoming St. Norbert students, the honors student from Fremont, Ind., got acclimated to college life with help from the First Year Experience (FYE) and Week of Welcome programs. One thing about Holly's first week at St. Norbert was unique though: She allowed us to open for our readers a social media window on her new world.

Holly Nickerson is at St. Norbert College.
Like · Comment · August 25 at 10:04am

Outgoing text
To Michael Samm (close friend and fellow Key Clubber)

Holly Nickerson
Going to take a walk around the beautiful campus and then get ready for my millions of meetings! :D
Like · Comment · August 26 at 7:12am

Holly Nickerson
Meetings meetings meetings ... and soon there will be fun. Is anyone from Key Club of Fremont surprised that I'll be participating in the service project tomorrow morning, "Into The Streets"? Yeah ... didn't think so, it's totally why I picked this college :D
Like · Comment · August 26 at 6:11pm

Outgoing text
To Deborah Smrz '11

To: Grandma
From: Holly

I'm here and very stressed. We couldn't get all moved in cuz we couldn't get the loft up cuz my roommate isn't here and my mom and Rach had to leave so it's just G'ma and I. Tear.

Done with the scavenger hunt ... Way fun, but also way tired.

Hey G'ma. I've been having a great wonderful awesome time so far. It's been scary, sad, exciting and new ... and now it's confusing. I think that I left my iPod in your car when we went to go eat at Big Apple Bagels. Do you mind checking for me? I've been keeping my calendar on there and I'm very lost with all of my meetings without it. – Love, Holly

My first Catholic Mass was awkward because I didn't know what to say at all ... but it was nice to have a new experience

Outgoing text

To Michael Samm



To Mom and Grandma
From: Holly

Dear G'ma and Mom,
So classes do officially start tomorrow. I have finished my honors assignment that was due on Tuesday and walked my class schedule with a very friendly helpful sophomore that I just met tonight.
We had Convocation today ... which is I guess the opposite of graduation. It was nice ...
Anyway ... I'll let you know how it all went tomorrow.
Love you! Holly

CLASSES START TOMORROW!
I can't wait to get on a routine and a schedule.

Outgoing text

To Melanie Foulk (best friend from home)



Holly has joined the groups Circle K and Concert Band.

Like · Comment · August 26 at 10:04pm



Holly Nickerson

I woke up this morning very excited for my first Honors class, and what surprises me in my email? One electronic mail unit from none other than the Circle K president of SNC!!!! YAY! Things are looking good now that I'll be getting my Kiwanis on!

Like · Comment · August 30 at 6:50am



To: caring adults back home (past teachers and family)
From: Holly

My first day of classes started with an embarrassing flop. I thought that my Spanish 102 class was in Bemis 214. It was my first class ever, so I had walked my schedule the night before and felt prepared for the class, if a little nervous about my Spanish-speaking abilities. I arrived early and was waiting out in the hallway when I suddenly realized that other students who were in the hallway were pulling out religious studies textbooks that I of course did NOT have. I asked what class they were waiting for and they replied, "Intro to Theology. You?" Another girl across the hall dropped her jaw along with me and almost started crying. "I thought this was Spanish."

We went into the class, the professor kindly helped us sort it out and we booked it towards BOYLE 114. Small mistake, but enough to make us miss the first five minutes of my first college course.

Holly Nickerson, who will be checking her classes at least six times for tomorrow and the rest of the week before she gets there.

Plenty of hands to help with Holly's luggage.



Top bunk, good to go.

Outgoing text

To Michael Samm



Holly Nickerson

I'm doing college laundry ... as in, clothes I wore in college are being laundered in a college washing machine, drying in a college dryer ... and then folded by my college hands :D

Like · Comment · August 31 at 2:15pm



Holly and 5 others are now friends.

Like · Comment · August 31 at 2:15pm



President Tom Kunkel leads Kunkel's Krew – the squad that helps the incoming first-years move in to their res halls.



First football game – pep band rocks!



Holly's Into the Streets service group helps out at a Green Bay homeless shelter.



Holly likes St. Norbert College Magazine

The first week of college is eventful enough without the occasional presence of a benign paparazzi in the shape of magazine interns Nicole Jagielski '12 and Joel Van Fossen '13. But Nickerson was gracious enough not only to put up with our presence but to befriend us as she offered her daily glimpses of her Week of Welcome activities.

Her fellows took all in their stride, although her FYE group commented that they must have royalty along. There was great excitement at Convocation Aug. 28, when Nickerson spotted Drew Van Fossen (Office of Communications) atop Main Hall with a camera trained upon her. "He's on the roof! Drew is on the roof!" she texted Jagielski from the event.

We knew all would be well when Nickerson "liked" the magazine page on Facebook before the week was out. And now, Nickerson has become a colleague: Her first on-campus job is as a student worker in the office of admission, just down the hall from the magazine office.

Thank you, Holly, for making this story possible.



At Convocation, Holly touches the Victory Bell for luck.

To: Grandma
From: Holly

G'ma
Yay for care packages – except it's not really my first one, because Mom sent me shower shoes yesterday :P – Love ya!

Holly Nickerson

Great first week of college!! Am totally loving it.

11 people like this · Comment · September 02 at 3:02pm

Lynn Olson I knew it! I knew it! I knew it last year when we first showed up at SNC ... accidentally! So happy you are so happy, and I'm so not surprised.

September 02 at 7:03pm · Like

Ahri Clark Good. Don't forget to eat healthy.

September 02 at 8:32pm · Like

To: Erin Frain (daughter of high-school Spanish teacher)
From: Holly

Hi Erin!
I am really enjoying my classes. They're harder, and I'm getting way more homework than I ever did in high school, but it's kinda great because I really do enjoy the classes themselves. Every night since classes started we've been meeting in my room to study quietly for a few hours and then when everyone's ready we quiz each other on our different stuff. That's a lot of fun, and normally by that time of night we're pretty silly ... but let me tell you: If you like middle school, you're going to love high school, and if you end up loving high school you will ADORE college.

Outgoing text

To Zach Kunkle (friend from Key Club)

Holly Nickerson

Best Friday night of college ever! Katja Lundin and I started watching "Burlesque" ... then more people joined in. Then we dolled up and went to see a hypnotic show where Angie Firkus went crazy. Then we (by that I mean about 20 people) hiked to Comedy City and laughed our butts off. Thank you sooo much Rebecca McHugh for being an awesome roommate and watching "Whose Line Is It Anyway?" so we would have this idea!

Like · Comment · September 02 at 8:54pm

Holly Nickerson

Lovin' my Bergstrom Girls right now!!! Katja Lundin, Paige Brown, Rebecca McHugh, Becky Jackan, Dani Brockert ... we rock!

Like · 5 people like this. Comment · September 02 at 11:33pm

Outgoing text

To Dave Wohler (district administrator for Indiana Key Club)

Holly Nickerson

Hey Bergstrom. Come to my dorm, check out my fish, and then vote on my door for his name!

Like · Comment · September 05 at 4:16pm

Holly Nickerson

Doing homework ... NOBODY is allowed to talk to me, ask me to hang out/eat, or even stick their head into my room starting ... NOW!

Like · Comment · September 11 at 8:43pm

St. Norbert College invites you to Week of Welcome

St. Norbert's First Year Experience (FYE) is a three-tiered program designed to help students succeed in their early days at the college. It begins with Summer Orientation, a two-day program that gives students a feel for the campus and a chance to get things set before they arrive in the fall.

Week of Welcome starts with move-in day, a few days before classes begin. Events help new students get comfortable and create a network of friends and support. Every new student is assigned to an FYE group of about 18 students who meet regularly with a mentor – a junior or senior – in the first six weeks of school.

"That's where you get to know some of your classmates for the first time," says Nicole Jagielski '12. "It's your first group. You get to know people who aren't in your building, who aren't in your class. It's outside of an academic and residential setting, and that takes the pressure off. Because you have an FYE mentor who's another student, it's easier to ask stupid questions! It's your chance to ask how Knightline works; how early is the Campus Center open; how you look up dining menus."



Haley Bass '15 tells her move-in story. snc.edu/go/magazine



Bonnie McVey (Computer Science) and Terry Jo Leiterman (Mathematics) were paired as faculty mentor and mentee when Leiterman arrived at St. Norbert five years ago. It was a meaningful connection that saw the start of an ongoing and productive friendship.

For new faculty, a new community

A radical welcome

By Tony Staley

Thanks to a unique faculty development program, new professors arriving on campus forge quick connections and find common ground in their new environment.

Tomas Bogardus (Philosophy) and Mara Brecht (Religious Studies) discovered a mutual interest while chatting at the college's New Faculty Orientation Program this summer.

Both had written doctoral dissertations on epistemology – the study of knowledge. Soon they were discussing potential collaboration on a conference or workshop examining religious disagreement and religious diversity.

That's not a lone example of the relationships the program fosters.

Bob Pyne (Peace and Justice) says he made close friends when he participated in the program in 2009: "I discovered some natural

connections between others' work and mine. A couple of them have gotten involved in the peace and justice minor, which none of us had anticipated, and I have helped out in their classes and programs. There is a strong sense of collegiality, largely formed during those first few orientation times together."

Other sorts of bonds are also forged.

Bogardus and other new faculty set play dates for their young children, while Brecht says connections she made with new biology, sociology and library faculty mean "we can get to know each other more and have an impetus to get together more throughout the semester and the coming years."

Second-year faculty member Ryan Cordell (English) agrees. "The biggest benefit really is creating a cohort. I made a lot of friends with the other faculty who are coming in. They're my staple group who I always see at faculty meetings and other events. I think that really builds that sense of community here, to have not

I totally wanna travel abroad! The program looks so great and even if it was just a short trip, it'd be eye-opening enough.



The Bergstrom girls: officially friends.

I loooooove the FYE games. I might be in the minority of students who actually admit that ... but I think deep down everyone loves getting to know each other better.

“Probably for me the most useful part of the orientation was the extended process of welcome, a way of saying to new faculty and staff, ‘We care about you, we want you to succeed, we want you to be happy here.’”

— ED RISDEN (ENGLISH)

just your own discipline but also this group of people from other disciplines who you associate closely with.”

Third-year faculty member **Tynisha Meidl** (Education) says her cohort met informally for lunch to discuss various issues. “You feel you have this bond and sense of connection with others who are coming in at the same time.”

Cordell also found a racquetball partner — **Blake Henson** (Music) — and says discussing challenges they face is a big part of their games.

Building a cohort and encouraging collaboration have been aims of the New Faculty Orientation Program since it started in 1985, says **Linda Beane Katner** (Modern Languages and Literatures). The program fits into the office of faculty development’s mission of assisting in the professional and personal growth of full- and part-time faculty throughout their careers. The office does this by providing voluntary, confidential, individual consultation; a 1,800-volume library of professional materials; information on successful grant-writing; and funding for professional development conferences.

The college places such importance on faculty development that Beane Katner meets individually with each tenure-track candidate for 45 to 60 minutes. “It’s a privilege to be able to tell our story to the faculty candidates. They will see when they compare us to their other potential offers, wow, they’ve got something going on there.”

Several say the services described in those meetings were a factor in their decision to come to the college.

Once they arrive, new faculty gather in August for an intensive two-day workshop starting with breakfast at St. Norbert Abbey, where the **Rev. Jay Fostner, O.Praem.**, ’84 (Mission and Student Affairs) discusses the college’s Norbertine roots and leads a tour.

Participants then move to the college for talks about student demographics, building a syllabus, surviving the first few weeks and other basic information. **President Tom Kunkel** and **Dean Jeff Frick** welcome them and host lunches.

Their considerable involvement in the program surprised Bogardus. “They were really around quite a bit, which was nice,” he says.

Kunkel says the program’s purpose is “to connect these important people to the heart of the community right from the

start, and it works very well.”

The orientation allows administrators to talk about the college’s mission and why faculty are central to it, and to thank them for choosing St. Norbert. It also increases understanding of expectations, helps faculty learn the college’s culture, allows them to interact with experienced faculty, administrators and students, and gives them a taste of radical hospitality, Frick says.



Erik Brekke (Physics) connects with Jamie Lynch (Sociology) during one of the first workshops held for the 2011-12 cohort of new faculty members.

Ed Risdén (English), who participated in the program in 1990, says: “Probably for me the most useful part of the orientation was the extended process of welcome, a way of saying to new faculty and staff, ‘We care about you, we want you to succeed, we want you to be happy here,’ rather than any specific advice about things to do or things not to do. It was that sense of entering a community and feeling welcome there.”

Ken Zahorski (English, Emeritus) was the office’s founding director from its start in 1985 to 2006, when Beane Katner came on board. He says the program has always included new administrators and all new full-time and part-time faculty:

“Whether it was through new faculty orientation or any other program, I’ve always strongly believed that when faculty are given an opportunity to grow professionally and personally, the ultimate beneficiaries are the students.”

Beane Katner calls her role with the program the best job on campus. “This is all good,” she says. “I don’t evaluate people. It’s just about helping people achieve their full potential. We give out money. We offer these training opportunities. It’s very, very rewarding to help people reach their full potential.”

Faculty orientation also includes six 90-minute workshops during the first year and assignment of a mentor with whom to discuss professional and personal concerns.

Bogardus says his mentor, **John Neary** (English), was among the faculty members who helped his family move into their house.

Brecht’s mentor, **Shalisa Collins** (Modern Foreign Languages), texted her before her first class wishing her good luck. “That was really nice. It’s a simple thing, but it’s a really good way to start the day knowing that somebody here who has more experience is paying attention to you and keeping you in their thoughts.” ♣



When help arrives

By **Kathleen (Greif) Berken** ’71

If you want to help an area struck by disaster, then have a practical skill to offer and be ready to be self-sufficient. It’s sound advice from an obstetrician and dentist whose vacations the past eight years have found them delivering babies and practicing oral surgery in Haiti, Sri Lanka, Bosnia, Honduras and New Orleans.

Drs. Carol (Ehlinger) ’77 and **Tom Ritter ’78** set up clinics, create medical team networks, raise money and try to foster lasting relationships with the people they serve. Their humanitarian aid trips last from a weekend to three weeks. Tom explains, “It’s a vacation for us to practice what we love to do without the barriers we face delivering healthcare in the States.”

The couple met at St. Norbert when they were each other’s lab instructors in chemistry and microbiology. Married in 1984, they moved to Baltimore for Carol’s residency at Johns Hopkins and Greater Baltimore Medical Center, where she is the director of minimally invasive surgery. Tom established a dental practice and the couple settled down to raise three children.

The Ritters undertook their first medical missions in 2004, when a team working in Honduras after Hurricane Mitch needed an obstetrician and a dentist to help.

Carol’s journey to assist in relief efforts in Sri Lanka after the 2004 tsunami pulled her away from the filming of “If the Bough Breaks,” the documentary the Ritters produced to educate the public on the rising costs of liability insurance — costs that are driving medical professionals away from their field.

The Ritter’s primary focus has been Haiti, since well before the 2010 earthquake hit. They have made some 20 humanitarian aid trips there since Carol’s parents first connected with the country, through the Rev. Larry Canavera’s Friends of Haiti group at St. Philip’s Church, Green Bay. “We went to Haiti because of my parents’ relationship with Father Larry and the church,” Carol says. “It’s been a love affair ever since.”

Besides helping to improve the Haitian dental school, Tom acts as a logistician who networks with medical teams, coordinates the flow of dental supplies, teaches and follows the care of patients. “We try not to be medical tourists,” Carol says. “We go back to the villages to follow up and monitor our treatment outcomes.”

Carol coordinates with local doctors in Haiti, does Pap smears for hundreds of Haitian women and takes the specimens back to Baltimore for analysis, returning to operate on the abnormal results. “There is an epidemic of aggressive cervical cancer in Haiti,” Carol says. Life expectancy for Haitian women is 45 and dropping. “We are trying to provide access for early detection since prevention with the HPV vaccine [alone] is unimaginable. We need to educate people so they can be active participants in their healthcare.”

Critical is finding local women to relay information to other women. “I try to be a voice for the voiceless — to help women empower each other,” Carol says.

Carol’s joy is delivering babies, because she gets to be the first person to touch the new arrivals. “This is all so much bigger than myself,” she says. Tom agrees: “You can wake up each day knowing that you

can make a difference.” Sometimes that requires all one’s knowledge and skill. Other times, it’s simple: fixing a patient’s wheelchair, replacing inefficient cooking devices, introducing sterilization techniques.

Vital to the Ritters’ work is listening, paying attention, networking and “doing the right work for the right reasons to make the right changes.” It can be difficult not to overpromise what you can accomplish in Haiti or take on too many projects, they say.

After a disaster, medical aid workers often suffer from symptoms of post-traumatic stress disorder. Arriving three days after the 2010 earthquake, teams had to use Civil War methods to care for trauma victims and perform surgery in makeshift hospitals, using whatever was brought in their suitcases. Returning home can sometimes be the most difficult part. “People ask, ‘How was Haiti?’ but they really don’t want to hear the long answer,” says Tom.

However, the Ritters’ days at St. Norbert planted hopeful seeds. Grateful for the selfless service of the Norbertines, the Ritters are also guided by it. As Tom says: “So after you’ve developed a profession, expanded your mind, found God, attained bliss, found your passion ... what do you do the next day? To us, the answer seems universal across all religious and spiritual traditions: Give back. Serve others selflessly.”

Their next trip to Haiti will be in February 2012. ♣

Readers can follow Tom and Carol Ritters’ blog at www.carolandtominhaiti.com.

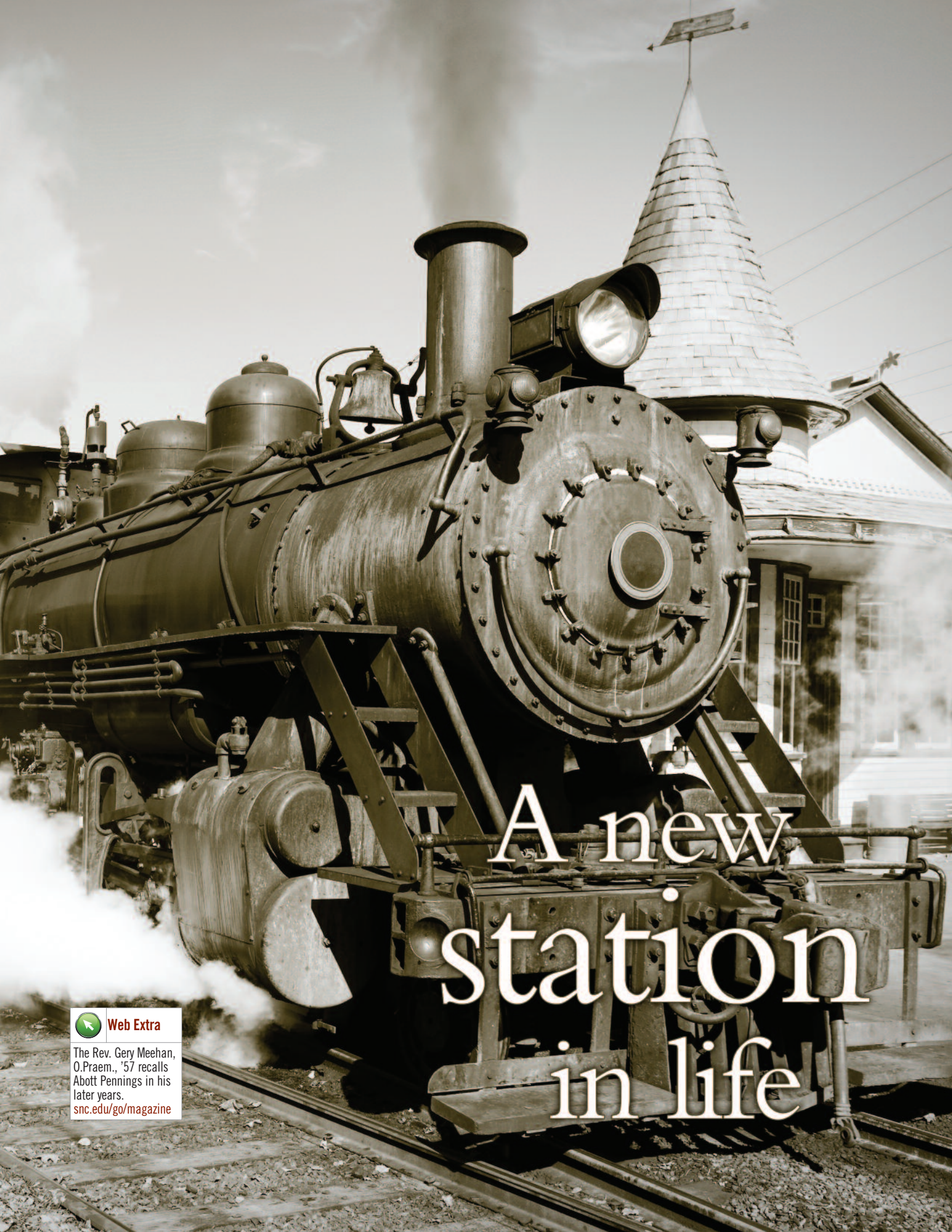

A new station in life

 **Web Extra**
The Rev. Gery Meehan, O.Praem., '57 recalls Abott Pennings in his later years.
snc.edu/go/magazine

By William Hyland
Director of the Center for Norbertine Studies

When he first set foot on U.S. soil, the Dutch Norbertine priest Bernard Pennings likely had little idea that those first steps in a new world would lead, not five years later, to the founding of St. Norbert College.

A mixture of excitement and trepidation, common to all starting off on a new adventure, must have accompanied the Rev. Bernard Pennings, O.Praem., and his two Norbertine companions as they set off from Berne Abbey in the Netherlands on a chilly All Saints Day in 1893. It was the start of several weeks of travel to the remote frontier of northeast Wisconsin.

Bishop Messmer of Green Bay had contacted the abbot at Berne, asking him to send priests to help minister to the growing number of Belgian Catholics in what is now Wisconsin's Door Peninsula. Now three Norbertine volunteers – Pennings, the Rev. Lambert Broens, O.Praem., and Br. Servatius Heesackers, O.Praem. – were on their way to Wisconsin, with little knowledge of where they were going and what they were getting into.

In the frequent letters that the future Abbot Pennings sent home, the emotions that all travelers experience are evident, from the trio's last wistful gaze at the coast of Europe, to the wonder at the bustling sights of the New York harbor. While they were certainly impressed with the buildings and the great press of humanity they encountered, their European eyes were astounded by the egalitarian nature of the urban crowd in Hoboken, N.J., where they came ashore.

"The general impression we have gotten here far exceeds our expectations," Pennings wrote. "I don't think anything was being exaggerated in Holland when we heard strange things about America. It is beautiful, colossal, and so busy it is unbelievable. Nobody bothers anyone else, everybody goes his own way, or rather everyone takes the tram and rides. The most dignified gentlemen and ladies sit next to working men carrying a saw and plane."

Moving on to Chicago, and feeling a bit overwhelmed and very much outsiders, their trip took on a more human aspect when they met their fellow clergy among the passengers on the train from Chicago to Green Bay:

"... one of the passengers noticed that we were priests like himself and came up to us in a very friendly manner. After getting acquainted, we learned that Msgr. Katzer, the archbishop of Milwaukee, was sitting in the same coach, a few seats away from us; the latter told us that our new bishop, Msgr. Messmer of Green

Bay, was on the same train and that he would introduce us to His Eminence as soon as he had finished his cigar! Words were followed by actions, and a quarter of an hour later we were standing in the presence of our most friendly Bishop Messmer, in whose company we now remain."

This friendly and casual time of conversation on a train heading north into the unknown was the beginning of a process of welcome as these Norbertines began to feel their way in this new world. They found rest and refreshment at the home of Bishop

Messmer, but soon it was time to head north by wagon to their mission in the Door Peninsula at Sturgeon Bay and Delwich:

"At 1 p.m. we embarked at the bishop's residence, wrapped ourselves in warm buffalo hides, a heavy scarf around our necks and a fur cap drawn



The earliest days at St. Norbert College.

I don't think anything was being exaggerated in Holland when we heard strange things about America. It is beautiful, colossal, and so busy it is unbelievable.

over our ears (winter had started the day before), and off we went. It was the strangest trip we had ever made, over hills and dales, over roads and rocks, over sandbars and tree trunks; at times

an hour long in the midst of a wilderness, and all the while there was a good snowstorm, and always, at least most of the time, going at a trot. Sometimes the road was so bumpy that we and the luggage were catapulted into the air, and Fr. Lamberts and I burst out laughing. ... It is unbelievable that horses can go on such a route without resting. They were expecting us at Rosiere and welcomed us."

The rough and bumpy road, the warm welcome they received from the religious sisters, and their cozy but primitive living quarters all were indicative of the exciting but challenging tasks ahead. Their enthusiasm, success and perseverance as pastors among the immigrants soon led to more responsibilities and more Norbertines arriving from the Netherlands, and eventually to the foundation of an abbey and college in De Pere. The fact that the Norbertine presence and institutions would over time become an integral part of the life and culture of northeast Wisconsin may not have been evident as they jostled with the crowds in New York and Chicago, and traveled dubious roads through the Wisconsin countryside, wrapped in furs against the winter. Yet these impressive and lasting accomplishments all would grow from the seeds of human interaction and new friendships forged on these very first days in a new world. ♣

Letter excerpts are drawn from "Letters Written in Good Faith" (Alt Publishing, 1996), translated and edited by Walter Lagenvey.

Births/Adoptions

1992 Michele (Garifo) and Darren Gibbs, Schaumburg, Ill., a daughter, Gia Isabella, May 22, 2011. Gia joins brother Hayden, 4, and sister Maia, 11.

1996 John and Sue Seckel, Combined Locks, Wis., a son, Jacob Wayne, Sept. 25, 2010.

1996 Angela (Ziegler) and Scott Seifert, Waldo, Wis., a daughter, Eleanor May, Dec. 2, 2010. Ellie joins siblings Anna, 8, Jack, 7, and Natalie, 4.

1996 John and Tracey Schaefer, Woodbridge, Va., a son, Luke Henry, June 11, 2011.

1997 Jennifer (Statkus) and Paul Gazzo, Tinley Park, Ill., a daughter, Ellen Joyce, Sept. 20, 2010. Ellen joins brother Paul Jr. (P.J.), 4.

1997 Ken and Julie Carollo, Brookfield, Ill., a son, Vincent Kenneth, July 7, 2011. Vincent joins brother Jake, 2.

1998 Amanda (Domaszek) and Juan Urrea, Brookfield, Wis., a son, Jacob Patrick, April 8, 2011. Jacob joins sister Jacinta, 10.

1998 Keri (McElhaney) and Sean Twohig '97, Fond du Lac, Wis., a son, Declan, May 5, 2011. Declan joins brothers Colin, 7, and Gavin, 5.

1998 Matthew and Jenny Trimmerger, West Bend, Wis., a son, Lucas Matthew, June 26, 2011. Lucas joins sister Lucy, 3.

1999 Cletus Jr. and Jenny Rataichek, Glen Burnie, Md., a son, Ian Joseph, April 8, 2010.

1999 Shawn and Jolene Harlow, Auburn, Wash., a daughter, Callie, Nov. 5, 2010.

1999 Michele (LeCloux) and Troy Stroessenreuther, De Pere, a daughter, Olivia, June 2, 2011. Olivia joins brother Aiden, 3.

2001 Kristy (Harr) and Joe Krautkramer '01, Green Bay, a son, Lincoln John Charles, Sept. 19, 2010.

2001 Amii (Thomas) and Tim Kreft, Mosinee, Wis., a daughter, Sierra Christine, May 17, 2011. Sierra joins brother Connor, 3.

2002 Sarah (Vandenberg) and Jeff Brown, St. Louis, a daughter, Audrey Jane, Feb. 17, 2011. Audrey joins brother Isaac, 2.

2002 Stephanie (Connell) and Steve Remelius '01, Chicago, a son, Steven Paul Jr., June 13, 2011.

2003 Nick and Kim Llanas, Kenosha, Wis., twins, a daughter, Norah, and a son, Jonah, March 4, 2011.

2003 Mandy (McCarthy) and Joel Rinne, Appleton, Wis., a daughter, Olivia Grace, March 29, 2011.

2003 Eileen (Dowd) and Brendan Byrne, Orland Park, Ill., a son, Henry, April 18, 2011.

2003 Sara (Baldock) and Dan Baltus, Plymouth, Wis., a daughter, Brinley Kay, May 18, 2011. Brinley joins brothers Jaren, 4, and Cavin, 2.

2003 Anne (Solka) and Mike McIntyre '03, Waukesha, Wis., a son, Thomas Ryan, June 22, 2011. Thomas joins sister Alice, 1.

2004 Casee (Corcoran) and Brett Meach '03, Appleton, Wis., a son, Porter William, Oct. 11, 2010.

2004 Lauren (Uildriks) and Adam Winters '04, Chicago, a son, Ethan, April 6, 2011.

2004 Drew and Michelle Lissuzzo, Bloomingdale, Ill., a son, Gracin, April 13, 2011.

2004 Lisa (Vance) and Michael Shannon '04, Fond du Lac, Wis., a daughter, Natalie Claire, May 1, 2011. Natalie joins brother Michael, 1.

2004 Christine (Wagner) and Craig Polzin '03, Marinette, Wis., a son, Andrew James, June 8, 2011.

2005 Becky (Ferrell) and Patrick Kay, Huntersville, N.C., a son, Alexander, April 28, 2011.

2006 Melissa (Medal) and Doug Bissing '06, Sussex, Wis., triplets, sons Logan, Owen and Weston, Nov. 10, 2010. The triplets joined brother Jaden, 5. We note with sorrow the passing of Owen, who died on May 26, 2011.

2007 Theresa (Miller) and Ryan Klug, Waupun, Wis., a daughter, Aria, April 4, 2011.

Marriages

1973 Mike Faricy and Teresa Mullaney, April 2008. They live in St. Paul, Minn., and in Dublin, Ireland.

1984 Clare (Guse) and Brian Wichman, May 28, 2011. They live in Wauwatosa, Wis.

1996 Joseph and Kathleen Leppert, Oct. 9, 2010. They live in Libertyville, Ill.

1998 Kelly (Sommers) and Scott LaLuzerne, June 26, 2010. They live in Sturgeon Bay, Wis.

1999 Angela (Drewery) and Matthew Weissman, Feb. 8, 2011. They live in Green Bay.

1999 Andy and Nicole Fischer, June 4, 2011. They live in Crystal, Minn.

1999 Shawn and Jolene Harlow, Aug. 1, 2009. They live in Auburn, Wash.

2001 Melanie (Busch) and Bill Teerlinck, June 25, 2011. They live in Indianapolis.

2001 Rebecca (Clark) and Jason Thorn '01, Aug. 27, 2011. They live in Chicago.

2002 Jodi (Wagner) and Brad Angell, Dec. 31, 2010. They live in Milwaukee.

2003 Mandy (McCarthy) and Joel Rinne, July 4, 2008. They live in Appleton, Wis.

2004 Bridget (O'Hern) and Andrew Duffrin '02, June 25, 2011. They live in De Pere.

2004 Rebecca (Schmeisser) and Colin McKean '05, July 16, 2011. They live in De Pere.

2005 Stefanie (Westerman) and Andrew Holland '05, July 2, 2011. They live in Washington, D.C.

2006 Melissa (Medal) and Doug Bissing '06, Sept. 19, 2009. They live in Sussex, Wis.

2006 Justine (Flesher) and Christopher Skog '07, Oct. 10, 2009. They live in Green Bay.

2006 Teresa (Haas) and Ryan Mitchell, Sept. 25, 2010. They live in Carson City, Nev.

2006 Irene Gorman and Brian Blickenstaff, July 9, 2011.

They live in Hattiesburg, Miss.

2007 Emily Leis and Aaron Hammen '08, July 2, 2011. They live in Oconomowoc, Wis.

2007 Ashley (Markwart) and Conor Shields '08, July 15, 2011. They live in Chicago.

2007 Jenna (Prust) and Adam Glorioso '07, July 22, 2011. They live in Elkhorn, Wis.

2007 John and Melissa Moss, Aug. 18, 2007. They live in Appleton, Wis.

2008 Angela (Runingen) and Luke Sadowsky '07, April 30, 2011. They live in Germantown, Wis.

2008 Allison (Rick) and Rob VandeVoort '08, May 27, 2011. They live in Clemson, S.C.

2008 Morgan (Sattergren) and Scott Vanderloop '09, Aug. 6, 2011. They live in Appleton, Wis.

2009 Melissa (Meyer) and Andrew Rankin '09, May 29, 2011. They live in Franklin, Wis.

2010 Andrea and Geoff (Irving) Wild '10, May 22, 2010. They live in De Pere.

2010 Kristyn (Stoller) and Chris Nies, June 18, 2011. They live in Sauk City, Wis.

2010 Siraya (Chew) and Alex Gloudemans, June 25, 2011. They live in Lisle, Ill.

2011 Amy (Schiltz) and Corey Maki, June 4, 2011. They live in Milwaukee.

2011 Marci (VanDrese) and Matt Chouinard '11, June 18, 2011. They live in De Pere.

Deaths

1942 Robert Mitchell, of Mineral Point, Wis., died Feb. 26, 2011, at the age of 91. He served in the U.S. Air Force and later joined the family business at Mitchell True Value. He also served as a volunteer firefighter and was a member of the Mineral Point American Legion. He is survived by his wife, Ruth, and nine children.

1942 Dewey Decker, of De Pere, died March 18, 2011, at the age of 90. He received an ROTC commission as an officer of the U.S. Army 102nd infantry division and was awarded the Purple Heart and the Bronze Star with a gold V for valor after being wounded in action in Germany in 1944. He had a 45-year career in real estate as owner of Decker Realty and Decker Appraisal Service, and operated Green Bay's Riverside Ballroom with his family. He is survived by six children.

1946 James Habermann, of Joplin, Mo., died Oct. 9, 2010, at the age of 84. He served four years in the U.S. Army, achieving the rank of first lieutenant in the Airborne Infantry. Afterward, he worked in the medical field, mainly as a pathologist, until his retirement in 1991. He is survived by his wife, Helen, and five children.

1949 Clayton Toonen, of Green Bay, died March 4, 2011, at the age of 88. He served in the U.S. Army during World War II and was awarded the Purple Heart. He taught at Premontre High School and in 2008 published the novel "The Chess Game – A Game of Life." He is survived by five children.

1950 Kenneth Boye, of Greenville, S.C., died Oct. 19, 2010, at the age of 85. He was stationed in northern France during

Composing a Carnegie Hall experience

A rare opportunity will connect New York City alums with St. Norbert student musicians and a major living composer.

Students from all the college choirs will be working with England's John Rutter to present a performance of his "Magnificat" in Carnegie Hall next spring. Alumni living on the East Coast will be invited to a pre-concert reception. After the concert they will be able to join the choir contingent for a post-performance boat cruise around Lower Manhattan, with dancing and a buffet supper. **Todd Danen '77** (Alumni and Parent Relations) says, "We think this will be a great evening, a wonderful opportunity for East Coast alums to connect – and not just with one another, but with our students at one of the highlights of their college career."

After the concert, they will be able to join the St. Norbert contingent for a post-performance boat cruise around Lower Manhattan, with dancing and a buffet supper.

The March 19 concert will see St. Norbert students join forces with the New England

Symphonic Ensemble and five other choirs, with Rutter as guest conductor. Ahead of the performance, they will spend two days in rehearsal with the composer himself.

Sarah Parks (Music) says: "The music community at St. Norbert has deep respect for the work of John Rutter, so for our students to be able to interact with the composer on his own composition is a remarkable opportunity.

"We work on a masterwork together as combined choirs, every other year, and this enhances the experience. Not only are we doing it for a public performance in our area, but we will be able to perform it a second time – and it's just exciting to be in a venue like Carnegie Hall with the composer conducting his own work."

More than 30 of our choral students are planning to make the trip. All members of the St. Norbert College Concert Choir, Men's Choir and Women's Choir will be learning Rutter's "Magnificat" for a March 6 performance on campus, ahead of the Carnegie Hall concert.



World War II and worked for 33 years as a salesman for Gerber. He was an avid golfer and guitar player. He is survived by his son, **David '80**, and daughter, Lora.

1950 Ervin Wright, of Green Bay, died Dec. 19, 2010, at the age of 84. He received a degree in accounting and served in the U.S. Navy during World War II. He is survived by his wife, Pat.

1950 Donald N. Schneider, of Fond du Lac, Wis., died Jan. 11, 2011, at the age of 85. He served in the U.S. Navy during World War II and the Korean War. He taught at St. Mary's Springs Academy for 10 years and later served as an educator and administrator at correctional facilities in Fox Lake, Wis., and Kettle Moraine, Wis. He is survived by three daughters.

1950 Richard Nelson, of Green Bay, died Feb. 26, 2011, at the age of 88. He served in the U.S. Army during World War II and worked as an elementary school principal in Ashwaubenton, Wis., for 37 years. He is survived by his wife, Mary Lou, and five children.

1950 Darrell Gallenberger, of Wichita Falls, Texas, died March 26, 2011, at the age of 82. He served in the U.S. Air Force for 30 years. He also set 11 state records and two American records in powerlifting. He is survived by his wife, Lois, and two children.

1951 Richard Leitermann, of Wauwatosa, Wis., died Jan. 21, 2011, at the age of 81. He served in the U.S. Army and later worked for A.C. Spark Plug. He is survived by his wife, Patricia, and six children.

Alumni connections are now virtually effortless

Finding long-lost college friends used to call for serious investigative skills. Now that social media sites make it as simple as a few mouse clicks, the office of alumni and parent relations is providing new ways for Green Knights to connect with its staff, and each other.

On Facebook, 1,344 people have liked the St. Norbert College Alumni page thus far. Visitors to the page can find everything from information on upcoming alumni events to questions that are plaguing fellow grads, like this one from **Robert Strang '78**: "Whatever happened to the circus sculpture that was donated to the college in the late '70s?"

The St. Norbert College Alumni and Friends group on LinkedIn has hosted several discussions among alums in cities from San Francisco to Philadelphia. Green Knights also have posted job opportunities on the site and exchanged campus memories of Packers training camp.

And the SNC Alumni Twitter feed gives grads a window on campus life. Links to media coverage of the college and its alumni, as well as photos of campus events, help keep Green Knights connected to their alma mater.

For information on all the alumni office's virtual networking opportunities, visit www.snc.edu/alumni/networking.html.

Mark Your Calendars

- **Nov. 12** Walker Center Art Tour, Minneapolis
- **Dec. 3** Breakfast with Santa
- **Dec. 4** Alumni and Parent Reception, Seattle
- **Feb. 17-19** Junior Knights and Days

1951 Steven Donarski, of Green Bay, died March 27, 2011, at the age of 81. He served in the U.S. Army for 35 years and was wounded in the Korean War. He commanded several companies in Green Bay, Sturgeon Bay, Wis., and Madison, Wis. Later, he worked for Sentry Insurance and Equitable Life. He is survived by his wife, Jackie, and five children.

1953 James Brault, of Green Bay, died Jan. 31, 2011, at the age of 80. He served in the U.S. Army during the Korean War as a second lieutenant. Later, he joined the Army Reserve and served three tours of duty. He retired at the rank of lieutenant colonel after 23 years of service. He also worked for Brault Construction, Somerville Associates, PPG Industries and H.J. Martin & Son. He is survived by his wife, Rita, and five children.



with these men's lives. He's married a lot of them, baptized their children, buried their parents – now he is presiding at their kids' weddings!"

Jack Riopelle '68 says De Peaux was always available to the group. "He gained such enormous respect and love from the fraternity brothers because he is such a gentle man, and such a smart man, and someone who always made sure you went down the straight and narrow. He was just such a guiding light for all of us and also for the girlfriends, who were also attending St. Norbert – and many of them became wives."

■ Cross-Cultural Research has published "Behavior and the Brain: Mediation of Acquired Skills" in its special issue published in honor of Melvin Ember of Yale University. Co-authors **Douglas Raybeck** (Anthropology, Emeritus) and **Paul Ngo** (Psychology) employed a systems approach that crossed three levels of analysis – neurophysiology, psychology and anthropology – to investigate the relationship between childhood experiences and adult skills.

Raybeck's "Values and Change Over a Generation: Kelantan, Malaysia" has also appeared in Cross-Cultural Research, and he has contributed two chapters to "Improving College Education of Veterans" (2010).

■ "Bolivian Women: Making the Revolution," an article by **Gratzia Villaruel** (Political Science) on the political inclusion of women in the Evo

Morales government, appears in the fall 2011 edition of REVISTA, the Harvard Review of Latin America.

■ **Teena Carroll** (Mathematics) and **Haoqi Chen '12** received a St. Norbert Collaborative grant to support their joint research project, "Ancient Egypt Meets Ancient Greece: Combining Egyptian Fractions with Pythagorean Triples."

■ **Marcy O'Malley** (International Education) has been inducted into the athletics hall of fame at Saint Michael's College, where she captained the Division II women's soccer team for three years.

■ The University of California Institute of East Asian Studies is to publish "In the Service of His Korean Majesty: William Nelson Lovatt, the Pusan Customs, and Sino-Korean Relations, 1876-1888," by **Wayne Patterson** (History).

■ **Tim Flood**, **Nelson Ham** and **Rebecca Schmeisser** (Geology), along with **Scott Kirst** (Education), **Deborah Anderson** (Biology), **Sarah Day '11** and **Katherine Casey '12**, were all presenters at the Geological Society of America annual meeting, held in Minneapolis in October. Flood and Kirst presented on integrating introductory geology and science education courses for K-8 pre-service teachers.

Day, Schmeisser and Ham presented their work on optically stimulated luminescence dating of stabilized sand dunes in northeastern Wisconsin. Schmeisser also presented on the preservation of marine vertebrates in the late Cretaceous tropic shale of southern Utah. Anderson and Casey presented an improved technique for producing high-quality photographs of fossil rodent teeth.

■ **Tom Bolin** (Religious Studies) has published the book "Ezra, Nehemiah" with Liturgical Press. It offers a new interpretation of, and commentary on, the Old Testament books.

■ **Bob Rutter** (Institutional Effectiveness) has been honored with the college's Exceptional Service Award. Rutter, who oversees assessment and accreditation, was instrumental in creating the office he now directs. His service to the community includes his assistance in founding the Phantom Knight School of Opportunity in the West De Pere School District.

■ A new rotation of offerings for the college's weekly observation of Sacred Hour (Wednesdays, 10-11 a.m.) adds Last Lectures from members of the college community to a slate that now includes services of Sacred Song and small-group experiences focusing, this semester, on what it means to be contemplatives in action. This fall,

Web Extra
Griffiths celebrates the power of memento. snc.edu/go/magazine

Joy Pahl (Business Administration), **John Frohlinger** (Math), **Sarah Griffiths '90** (International Education) and

President Tom Kunkel take the chance to reflect on life's biggest questions and to share what they imagine might be their final words to their students.

Jennifer McAllister '94 (College Parish) and **Sarah Parks** (Music) lead services of sacred music in Old St. Joe's, and **Steve Jakups** (Campus Safety), **Jake DeMarais '12** and **Karen Park** (Religious Studies) are among those leading services of Common Prayer.

■ **John Day** (Modern Languages and Literatures) and **Mike Skivington** (Education) were co-presenters at the 2011 Council for Exceptional Children Convention. Their presentation discussed the structure and results of an immersion program for St. Norbert education students in Cuernavaca, Mexico. The program combined the intensive study of Spanish and a home stay with experiences in a variety of school settings. Participating students also volunteered at a foster home.

■ Sigma Tau Gamma and Sigma Nu Chi fraternity brothers surprised the **Rev. Rowland De Peaux, O.Praem., '48** (French, Emeritus) with a party for his 85th birthday. De Peaux advised the groups from 1967 to 2004. The July 9 celebration began with Mass at Old St. Joe's and 80 guests from all over the United States attended for the reception and dinner.

Todd Danen '77 (Alumni Relations) says: "Father De Peaux is more than just the former advisor to these groups. He has stayed in touch

Rapping to the Ancient Greeks

This semester's production of Aristophanes' "The Birds" is scripted from a new translation by **Joel Mann** (Philosophy). Mann is working with director **Stephen Rupsch** (Theatre Studies) to update the humor of the original Greek comedy while still keeping Aristophanes' main themes intact.

"In one of the choruses, there's a reference to this man selling chicken on a stick who the birds want to run out of town," said Mann. "We changed it so the birds run Colonel Sanders out of town."

Rupsch says, "The text is full of things appropriate for this place and time, and full of really funny shtick, so there's modern references all over the place."

Working in collaboration with classical studies minor **Elizabeth Jolly '12**, Mann has been taking a close look at the choruses for specific patterns suitable for **Michael Rosewall** (Music) and **Blake Henson** (Music) to adapt to contemporary musical genres.

"The plan is to use fun and rhythmic speaking parts," says Rosewall, "using percussion and sound elements that are used in hip hop and Stomp to recreate the excitement, fun and audience involvement of the original production – for modern audiences. [We] are looking forward to seeing the script and working to create a soundscape that matches Dr. Rupsch's conception of 'The Birds' for the 21st century."



Seven: a most literate number

Seven books + one department + one year = incredible. Yet that's just what the English department has accomplished. Six professors wrote or edited seven books that were published, or are about to be published, this year.

"There's a culture of scholarship among the English faculty that is pretty impressive," says **Michael Marsden** (English), co-editor of "Westerns: The Essential 'Journal of Popular Film and Television' Collection" (Routledge, 2012). "And it's a good example of why the argument that teaching and scholarship are not complementary is wrong. They are."

But is there more to it than that? Is there some kind of synergy among staff members spurring such creativity? Yes, says Marsden, to some degree. While he and his colleagues are fairly independent and don't typically discuss their work at staff meetings or, say, ask each other for editing assistance, they'll casually chat about their projects over coffee or at social gatherings. And there's a strong undercurrent of support, says Marsden, which is invaluable.

Laurie MacDiarmid (English) agrees. Her new book, "Consolation Prize" (Georgetown Review Press, 2012), is a collection of poems about her family's life after her father's death when she was not quite two years old. She had written nearly all of the poems before she arrived at St. Norbert in 2000 and had been trying to get them published for years. So while she didn't find her creative impetus in her colleagues, she says, "What this place gave me was the encouragement to send it out over and over again."

MacDiarmid also credits her students for her success: "The push to publish is arduous and soul-killing. But then I had a moment where I realized, I can't be standing in front of my students saying they should write every day, and have a thick skin [about getting rejected], so I sent it out one more time."

That's when her submission bested more than 300 entries to win the 2011 Georgetown Review Poetry Manuscript Contest.

Although Marsden says the group's sudden slew of published books is "so unusual" and "like an alignment of the stars," he's already at work on another book, his 12th.

Along with Marsden and MacDiarmid, English professors with recently published books include:

Karlyn Crowley, author of "Feminism's New Age: Gender, Appropriation, and the Afterlife of Essentialism" (State University of New York Press, 2011).

John Neary, author of "Shadows and Illuminations: Literature as Spiritual Journey" (Sussex Academic Press, 2011).

John Pennington '80, co-editor of "Behind the Back of the North Wind: Critical Essays on George MacDonald's Classic Children's Book" (Winged Lion Press, 2011) and "At the Back of the North Wind" (Broadview Press, 2011).

Ed Ridsen, author of "A Consideration of Anglo-Saxon Humor" (Mellen Press, forthcoming).





■ Need to send a robot to work in a burning building? There's an app for that, thanks to the work of **Ravikant Agarwal** (Computer Science), **Derek Harrington '12** and **Christopher Gusman '12**. During a nine-week research experience at Hope College this summer, the team developed an Android application that can stream audio and video to a robot – technology that is useful in any space where human mobility is restricted, as it could be in a mine, or at an accident scene.

■ Seminars at the United Nations were part of the experience for **Olivia Poepping '13** and **Kara Hirner '13** at this year's Path to Peace Foundation conference on Catholic social teaching. Among lectures from senior officials

and representatives, they heard from the Most Rev. Archbishop Francis Chullikat, permanent observer of the Holy See to the U.N.

■ **Zach Broberg '15** is hoping to turn a high school project into a full-fledged business. The first-year student's Stay Fit Health Kit placed fifth at nationals in the annual DECA (Distributive Education Clubs of America) contest for student entrepreneurs. The \$89.99 kit, already available at www.stayfithealthkit.com, includes equipment for basic health checks and is intended to help people recognize and manage health concerns before they escalate.

■ Rath scholarships of \$10,000 each have been awarded to **Carrie Roberts '12** and **Caitlin Petersen '13**.

■ Phi Delta Theta has recognized the St. Norbert chapter with its Silver Chapter Award, GHQ Trophy and Recruitment Award. **Eric Sallmann '13**, president, and **Guy Allen '13**, treasurer, represented the chapter at the fraternity's national Emerging Leaders Institute, held at Miami University this summer.

■ An internship experience and a scholarship connected when **Emily Collins '12** was able to work in the human resources department at AAR Corp's national branch outside of Chicago. Collins, beneficiary of one of the corporation's annual scholarships, was not the first Green

Knight to intern at the company: **Luke Howe '09** benefited from the same opportunity. **Timothy Romenesko '79** is president and COO of AAR Corp, a supplier to the worldwide aerospace and defense industry.

■ **Katy Coutley '12** will present her research at the 20th National McNair Research Conference this fall. Coutley is working with **Betsy Bauman** (Religious Studies) to analyze the possible liberating aspects of the story of Hagar in the Hebrew Bible, and she will teach a section of Bauman's Intro to the Bible class, on Women in the Hebrew Bible. Bauman says: "Katy's project is one that she can build on in graduate school and beyond, particularly in light of her understanding of the complexities of translation, hermeneutics, and the tensions that surround women's religious experiences and who writes about them. We are extremely proud of our religious studies students!"

■ A St. Norbert team has won the annual weekend-long Third Army ROTC Brigade Ranger Challenge at Fort McCoy, Wis. On the five-man team were **Todd Winkelbauer '12**, **Austin McGuine '12**, **Michael Hillsman '12**, **Scott Delsart '13** and **Patrick Ziesmer '13**, with **Zach Benkert '14** as alternate. **Sergeant First Class Donald Garmong** trained the team.

■ **Bojan Francuz '13** is the first St. Norbert student to study in Amman, Jordan, thanks in

part to a \$2,500 scholarship from the School for International Training Study Abroad (SIT). Francuz, an international student from Serbia, is partnering with SIT for a semester that will include homestays with a family resident in the capital and a Bedouin family in the desert region of Badia.

Others among the 68 St. Norbert students studying abroad this semester are also benefiting from funding to support their travel. **Alyssa Wolan '13**, in Toledo, Spain, is supported with \$4,500 from the Benjamin A. Gilman International Scholarship, and **Deven Scherer '13**, in Lancaster, England, with \$2,500 from the same fund. A \$750 travel stipend from St. Norbert is assisting many others in this, the college's largest fall cohort ever to study abroad.

■ The impact of social networking policies in the workforce is the subject of a new research project undertaken by **Matthew Stollak** (Business Administration), **Kevin Scribner '13** and **Jordan Zeni '13**. The project is among several supported by new grants from the St. Norbert Collaborative.

■ A trip to the Optimist International Convention in Baltimore opened doors for **Hannah Loppnow '13** and **Kathy Gordon '13**, co-presidents of the St. Norbert Optimists. Loppnow says: "Our club is only a few years old, but this has been a persisting goal, to make it to a convention. It has taken the club various leaders and years to come up with the money and support to send us, and we are so grateful to have been given the opportunity.

"Next year, the convention will be in Milwaukee, Wisconsin, so we will definitely try to attend that. We have also been contacted to see if we would like a college breakout session so we can focus on how to successfully run a college club. We might even have the opportunity to facilitate part of this!"

The St. Norbert club works to develop opportunities through which students can benefit children in the community.

■ Elected to this year's Student Government Association executive board for the 2011-12 school year are **Joe Susag '12** (president); **Joe Jones '12** (finance coordinator); **Molly Hansen '14** (student assembly chair); **David Prosper '13** (vice president for student relations); and **Adam Warner '12** (vice president for college affairs).

Student revives organ music at Sunday Mass



Emily Bielinski '12 did not set out on a mission to reintegrate the organ into worship music, but that's precisely what she does every Sunday at Old St. Joseph Church. The results, according to music ministry coordinator **Jennifer McAllister '94**, are beautiful.

When Bielinski arrived at St. Norbert, she enrolled in organ lessons not only to continue her progress on the instrument but also to meet other people who were interested in the organ. "It was hard in high school," Bielinski says, "because I had nobody to share that passion with."

Since then, she's not only found other students and professors who share her enthusiasm, but also works toward cultivating the same love for organ music in those around her. The music ministry at Old St. Joseph Church provides a weekly outlet for her to do just that.

"Many Catholic churches do not even have organs anymore," says Bielinski. "Old St. Joseph Church has a beautiful instrument in our space, and I fully believe that it needs to be used."

Bielinski certainly seizes the opportunity to incorporate the organ into Mass. "Emily is not shy about her love of organ," says McAllister. "She often has me

listen to a piece that I am not sure will work on organ, but more often than not, it works beautifully."

Bielinski admits that the process of reintegrating organ music into Masses has been gradual. "I started slow, playing only the traditional songs such as 'Now Thank We All Our God.' The more I got to know Jennifer, the more she began to trust me to try new pieces on the organ. I started to introduce more contemporary songs on the organ, such as 'City of God.'"

"Most importantly," Bielinski states, "we both try to find something that works for Old St. Joe's, that fits liturgically, yet is musically interesting to the parish."

Bielinski's weekly organ lessons with **Jeff Verkuilen** (Music) give her the basis she needs to play well each Sunday. "Emily's skills and confidence have improved considerably as a leader and accompanist of congregation and solo singing," says Verkuilen.

When Bielinski holds her senior recital on Nov. 11 at St. Norbert Abbey, she will demonstrate not only her technical ability but also her training in leading congregational music, as she directs the audience in a hymn.

A recipe for *communio*, served up at SNC Day

SNC Day is a chance to show the local community the best the college has to offer – and, this year, an impromptu bake sale was part of that. **Kayla Stuckey '15** took the opportunity to mount the sale to raise funds for a family from her hometown whose barn burned down, costing them 3,500 bales of hay and almost all their farm equipment. The family has 18 children, and Stuckey had worked closely with several who have special needs. She said: "It's in my nature to help people who need it. When SNC Day came, it was a great opportunity to raise money and get the word out because there would be so many people there. The family means so much to me, so I wanted to help them."

Stuckey's mom and her friends helped bake, and the sale, held out on the mall among the student

org booths, raised \$364. Along the way, she also raised awareness and appreciation for the college's emphasis on responsibility to the wider world. One man stopped by her booth and asked if she was the girl raising money for a family's burned barn. Stuckey says, "That [question] stood out to me because it showed that people were spreading the word about my work." Another customer donated \$20. He said he had not planned on spending money that day, but thought Stuckey's cause deserved the donation.

To continue raising funds, Stuckey is working with **Marcia LaSalle '15** as part of a Connections project to host a concert on campus. Stuckey says: "I don't care about the credit; I just want to know that I've helped someone. It really means a lot to me."



A novel setting

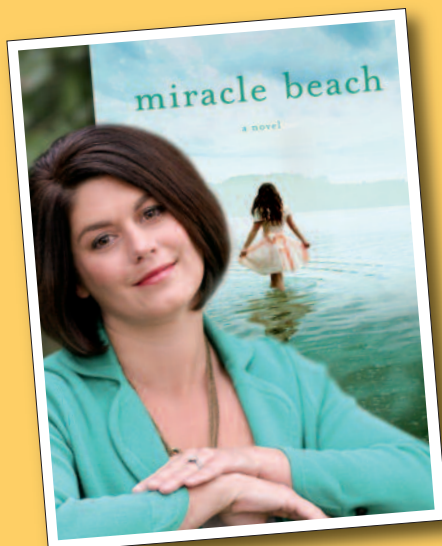

Scenes that play out against a familiar backdrop move forward the action of "Miracle Beach" (Penguin, 2011). Magda Allen, a character in the debut novel of **Erin Celello '99**, lives in De Pere, a half-mile away from St. Norbert College. Allen's interactions with the college are largely interior, as she attempts to reconcile the loss of her only son. In one particular scene, she stops along the stretch of the Fox River near the Campus Center. She watches students running across the Main Street bridge, and the rowing team practicing. Initials carved into the bench of a picnic table serve to remind her of an earlier time in her marriage, and allow her to question her son's relationship with his widow.

The novel centers around the two relationships called to mind by those carved initials: Allen's own deteriorating marriage, and her daughter-in-law's abruptly ended one. A significant part of the rest of the novel, which chronicles a family's struggle with loneliness and loss, takes place on Vancouver Island, a locale familiar to Celello from summer vacations.

Celello majored in English at St. Norbert, where she also ran track and was an editor of the St. Norbert Times. She earned an M.F.A. in fiction from Northern Michigan University. She now lives in Madison, Wis., with her husband, Aaron, and is working on a second novel.

1954 Robert Bonacci, of Las Vegas, Nev., died April 3, 2011, at the age of 82. He taught high school science and later worked as a chemist and pharmacist. He is survived by five children.

1956 Francis Tremel, of Green Bay, died Jan. 7, 2011, at the age of 76. He served in the U.S. Army and later was employed by Charmin/Procter & Gamble until his retirement in 1994. He was a member of the Dudley Birder Chorale and the Sounds Fantastic. He is survived by his wife, Jean, two children and his brother, the **Rev. Jerome Tremel, O.Praem., '51**, St. Norbert abbot emeritus.

1956 Robert Fitzgerald, of New London, Wis., died Feb. 19, 2011, at the age of 81. He served in the U.S. Army during the Korean War. He taught in Shiocton for 15 years, was the editor of the New London Press-Star and worked as a reporter for the Appleton (Wis.) Post-Crescent. He is survived by two siblings.

1957 Harry Lemerond, of Suamico, Wis., died Jan. 19, 2011, at the age of 76. He served in the U.S. Army and later worked for 30 years as the finance director for Brown County. He is survived by his wife, Patricia, and three children.

1959 Jim Vander Pas, of Verona, Wis., died March 15, 2011, at the age of 73. He worked for several insurance companies, including his 30 years with Home Mutual/Secura Insurance. He is survived by his wife, Barb, and seven children.

1960 Mary Jo Leaper, of Green Bay, died Jan. 23, 2011, at the age of 73. She taught in public schools in Green Bay and Syracuse, N.Y. She is survived by her daughter.

1961 James Delaney, of Madison, Wis., died Jan. 20, 2011, at the age of 71. He served as an infantry company commander in the U.S. Marines. He worked for Texaco and eventually owned and operated his own Texaco service station in Madison. Later, he founded Delaney's Charcoal Steaks and was a two-time Wisconsin Restaurant Association Restaurateur of the Year. He is survived by his wife, Eileen, three children and two stepchildren.

1961 Steven Aschenbrener, of Shawano, Wis., died March 29, 2011, at the age of 71. After graduating from the University of Wisconsin Law School, he practiced law, first with his father, Ed, and later with his brother Dan. He is survived by four children.

1964 Gerald Kaye, of Nashville, Tenn., died Dec. 30, 2010, at the age of 67. He held product management and marketing positions with several companies before starting his first company in 1978. He went on to develop several successful businesses and help others do the same. He is survived by his wife, June, and two children.

1964 Timothy Killeen, of Chanhassen, Minn., died May 5, 2011, at the age of 68. He served in the U.S. Marine Corps Reserve and was actively involved with Los Amigos, a charity assisting the people of Chimbote, Peru. He is survived by his wife, Jan, and three children.

1971 Lois Van Dyk, of Santa Fe, N.M., died on March 14, 2011, at the age of 92. She spent her life traveling the world and lived the last 25 years of her life in the Southwest. She is survived by five children.

1972 Mary De Ruyter, of Santa Fe, N.M., died Dec. 20, 2010, at the age of 61. She was employed as a graphic artist for various companies. She is survived by four children.

1972 The Rev. Jack Druding, of Atlanta, died Feb. 12, 2011, at the age of 74. He attended St. Mary's Seminary and was

ordained to serve in the Atlanta Archdiocese in 1976. He served in several parishes in the Atlanta area and was a founder of Interfaith Airport Chaplaincy at Hartsfield International Airport. He retired in 2005. He is survived by a brother.

1978 Ellen Zettel, of Green Bay, died March 4, 2011, at the age of 54. She started her career as a newspaper reporter, moved to public relations, then corporate relations, and held senior positions at several Fortune 500 companies. She is survived by two siblings.

1979 Bryan Zolfo, of Geneva, Wis., died Feb. 24, 2011, at the age of 53. He was the owner of Integrated Marketing in Geneva. He is survived by his wife, Tammy, two children and his parents.

1992 Craig Antonissen, of Kaukauna, Wis., died Jan. 22, 2011, at the age of 41. He was employed by the IRS. He is survived by his wife, Penny, two children and his parents.

Class Notes

1941 Ione Forga has celebrated her 80th year as a Racine Dominican Sister.

1952 Gerald Falk was featured in The Compass, the newspaper of the Catholic Diocese of Green Bay, for his post-retirement service to St. Thomas More Catholic Church in Appleton, Wis.

1952 Fran Fruzen was profiled in the Janesville Gazette in conjunction with his retirement after 55 years with the Beloit School District.

1954 Rita VanderVelden celebrates her 70th year as a Racine Dominican Sister.

1957 Donald J. Schneider has received the President's Award from the Transportation Research Forum for his outstanding leadership with Schneider National.

1973 Mike Faricy has released his eighth crime novel, "Mr. Softee," and is currently at work on his ninth book.

1976 Mary Ehlinger saw her composition "When Hope Was There" performed at Carnegie Hall to open the 28th birthday gala Celebrate Hope, remembering entertainer Bob Hope.

1978 Ralph Tease has been selected as a Wisconsin Top 100 Trial Lawyer by the American Trial Lawyers Association, and has been named a Wisconsin Super Lawyer each year since 2005 by Super Lawyers magazine. He works for Habush Habush & Rottier.

1979 David De Bauche has been named cytogenetics laboratory manager at Molecular Pathology Laboratory Network Inc. in Tennessee.

1979 Kevin Shaw has been named president of St. Mary's Springs Academy in Fond du Lac, Wis.

1979 Don Noskowiak is president of LIVEyearbook Inc. of Neenah, Wis., which the Wisconsin Entrepreneurs Network has named to its 2011 Companies to Watch.

1979 Mark Condon, who manages Red Rocks Country Club, has been recognized with the 2011 Achievement of Excellence Award, the American Culinary Association's highest honor.

1979 Charles Reilly has been recognized by the American Association for the Advancement of Science for distinguished efforts to advance science and its applications.

Natural transition

By Melanie Radzicki McManus '83

By day, **Ashley Prange '05** mediates mineral disputes. By night, her focus is on other pure minerals: They are the ingredients for her line of natural cosmetics.

When Prange was a political science major at St. Norbert, she knew exactly what she wanted to do: work on Capitol Hill. With the help of **Gratzia Villarroel** (Political Science), she arranged an internship working on policy and international issues with then-Rep. Patrick Kennedy. The minute she picked up her diploma, she returned to Washington to work on uranium dispute mediation at the U.S. Nuclear Regulatory Commission (NRC).

After hours, though, Prange has been working to launch her own company, Au Naturele Cosmetics. This past year, she's lined up investors, talked to lawyers and filled out copious paperwork. "I should have gone to school for business," she says, a bit ruefully.

Prange's dual career as public servant and businesswoman is right in line with entrepreneurial tendencies already evident during her undergraduate career. At St. Norbert, she helped create the Zambia Project, which raises money to educate Zambian children. And, she worked with the study abroad office to set up a program with the University of Cape Town, just so she could study there.

While Prange loves her work, over time she has realized her true passion is health and wellness, a topic that has fascinated her since childhood. The impetus? Make-up.

Several years ago, Prange began hearing a lot about mineral make-up. Unlike traditional petroleum-based make-up, which seeps into one's pores, mineral make-up merely sits on top of one's skin. As someone with self-proclaimed "terrible skin," Prange was intrigued.

Unfortunately, she discovered the products usually weren't crafted from pure minerals and were loaded with cheap fillers like talc, which isn't a good thing to be inhaling all day; in fact, some

studies link talcum powder to cancer.

So Prange mixed up her own products, swapping out the unhealthy fillers for pure, crushed minerals, and creating creamy products and lipsticks with natural ingredients like jojoba, castor and coconut oils.

She liked what they did for her own skin. Friends and colleagues tried her products and loved them, as did associates in the fashion industry. Soon there was such a positive buzz, "It seemed wrong not to take the concept farther," she says. And Au Naturele was born.

Prange formally launches her company online this fall. *AuNatureleCosmetics.com* offers

everything from creamy foundation and loose powder to blusher, lip gloss, eye shadow and more. All products are crafted from pure minerals and natural ingredients, and no animal products are used. Further, unlike most cosmetics, which are packaged in

China, Au Naturele products come wrapped in biodegradable packaging designed and manufactured in the U.S., so they'll not only be natural and vegan, but also green.

Prange's passion for her new career direction is obvious, as is her pride in creating a beneficial product. "Most lipstick is made from [petroleum-based] lipstick oil and crushed crustaceans! But nothing in any of my make-up is harmful. People see a big change in their skin after using it two to three weeks."

Eventually, Prange hopes to donate a portion of Au Naturele's proceeds to her beloved Zambia Project. And she wants current students and alumni to know they should always follow their passion.

"Wellness was always important to me, but I didn't know how I'd make a living at it, so I never considered it as a career," she says. "Now I realize, if you have a drive for something, you'll be successful." ♣



Ashley Prange '05

Adjustment in service

A new chapter begins for retiring military chaplains

By Jeff Kurowski

After more than four decades of combined military service on land, in the air and on the sea, the Rev. Steven Vanden Boogard, O.Praem., '81 and the Rev. Michael Weber, O.Praem., are adjusting to retired life.

Vanden Boogard, a Kimberly native, was ordained a priest in 1988. Five years later, he was commissioned in the U.S. Navy Reserve, marking a return to the military. He had earlier served as a hospital corpsman from 1972 to 1978, during the Vietnam War era.

"I did a little over 22 years with active duty and reserves," he says. "I spent a little over five years on the decks of ships. I sailed everything from harbor tugs to nuclear-propelled aircraft carriers and everything in between."

Vanden Boogard, who served both the U.S. Navy and Marines, recalls one year that he spent 330 days at sea. His land deployments included service at Guantanamo Bay, Cuba, and with the 5th Marine Regiment in Iraq. The ministry was rewarding but very demanding, he says.

"The biggest challenge was there were very few priests," he says. "For instance, in Iraq, you've got a geographical area that's bigger than Green Bay, yet you are the only priest. When I was there, I had four battalions of Marines and an Army brigade of soldiers. Plus I had 1,500 of my own personal Marines scattered all over Fallujah."

In addition to celebrating Masses and the sacraments, Vanden Boogard was called upon to minister to soldiers and sailors dealing with personal problems, including marital issues, and drug and alcohol dependency. While serving on the USS John F. Kennedy, he was also the point person for anger-management issues.

"Everything you find in society you find on the ship," he says, "but you can't refer them to someone. You are at the end of the line."

Health problems led to Vanden Boogard's retirement from the military. The lieutenant commander's final assignment was as the Catholic chaplain at the Marine Corps base at Quantico, Va.

Vanden Boogard currently celebrates Masses at St. Norbert Abbey and area parishes. In 2012, he hopes to study at the Catholic Theological Union in Chicago, with plans to serve as a spiritual director.

Weber joined the U.S. Air Force after experiencing an epiphany of sorts while teaching psychology at St. Norbert.

"It was an Intro to Psych course in one of the large lecture rooms," he says. "There were 100 or so students. I gave a quiz, mostly for attendance purposes. I was looking up at the students.



The Rev. Weber, O.Praem.



The Rev. Vanden Boogard, O.Praem., '81

I was 27 at the time. I thought to myself, 'I know more psychology than they do, but I may not know a lot more about life experiences.' I liked teaching, but I really felt that I needed some life experiences."

Despite being the son of a Marine who served in World War II, the armed forces didn't initially appeal to Weber.

"I wanted to expand my horizons," he says, "so I had to do something I didn't want to do."

Weber was commissioned to the Air Force in 1987. He worked in hospital settings, handled administration and wrote regulations. Deployment took him to the Middle East. In Kabul, Weber worked with the Islamic Republic of Afghanistan, assisting with religious support efforts. He experienced the violence of war firsthand on May 19, 2010, during a frontline Taliban attack in Bagram, Afghanistan, that killed a U.S. contractor and wounded nine service members.

"A couple days before the attack there was a warehouse fire about 200 feet from where I was located," says Weber. "It exploded. We thought we were under attack. We didn't know the cause of the fire. I was thinking about how best to minister to others with the situation you find yourself in, realizing that you are under attack. How do you best take care of others while protecting yourself?"

He says one of the most rewarding aspects of his military service was assisting the enlisted members with family issues.

"It's difficult for them to be away from their spouses and families," he says. "You try to help keep people refreshed mentally and spiritually."

Weber retired as a lieutenant colonel in March of 2011. The native of Lake Benton, Minn., says he is enjoying prayer life at St. Norbert Abbey. He plans to help out at parishes, do some volunteer work and become more involved at St. Norbert College. ♣

■ Brother Steve Herro, O.Praem., '85 has been appointed manager of mission and ministry at Catholic Charities USA in Alexandria, Va. In his new role, Herro provides support for persons involved in parish social ministry throughout the U.S. and offers continuing formation for Catholic Charities agencies and staff on matters related to Catholic social teaching, mission and identity.

■ On the Feast of St. Augustine, Aug. 28, Frater Matthew Dougherty, O.Praem., '09 professed Simple Vows at St. Norbert Abbey. Fraters Jaime Avila-Borunda, O.Praem., Graham Golden, O.Praem., and Stephen Gaertner, O.Praem., '98 professed Simple Vows at Our Lady of the Most Holy Rosary Church in Albuquerque, N.M. The four novices continue their studies at Catholic Theological Union, residing at the Norbertine House of Studies in Chicago.

■ The Rev. Al McBride, O.Praem., '50 has received the National Conference for Catechetical Leadership Award. McBride, who has written more than 40 books and 200 articles on topics ranging from Church history to the lives of the saints to the interpretations of the Gospels, is recognized for his decades of work in promoting catechesis through his teaching, writing and speaking.

■ Though St. Norbert Abbey is a well-recognized landmark in De Pere, it is not necessarily well understood, even by longtime community members. The Norbertines set out to change that with the May 2009 introduction of Abbey Magazine. The biannual publication, distributed throughout the community, on campus and to friends of the abbey worldwide, illumines life at the abbey and welcomes readers into that life, mind and spirit.

The magazine's launch coincided with the 50th anniversary of the opening of the current abbey on its East De Pere site.

Content includes features on Norbertine life, profiles of individual Norbertines, briefs on ministries at the abbey's priories in Mississippi and New Mexico, and a spiritual essay, typically published in both English and Spanish.

Those interested in subscribing may e-mail the abbey's public relations coordinator, Judy Turba '76, at stnorbertabbeypr@gmail.com. Abbey Magazine can also be viewed at www.norbertines.org.

1980 Mary (Birr) Vanden Busch has been named head of school at Wisconsin International School in De Pere.

1980 Jim Schmitt has been re-elected for a third term as mayor of Green Bay.

1980 Terri (Heim) Trantow has been named market president for U.S. Bank in Green Bay. She oversees sales and service efforts for the bank's three Green Bay locations and serves as regional manager of the bank's private client group.

1981 Mary Jo (Luczak) Paige has been named marketing coordinator of Oak Hill Hospital in Brooksville, Fla.

1982 Mary Podlesny has joined Smart Beginnings Rappahannock (Va.) Area as a finance specialist. The nonprofit works to improve early childhood education and school readiness.

1983 Theresa Rosik-Geurts chaired a session on entrepreneurship courses and outcomes at the annual conference of the American Society for Engineering Education. She also has been elected to serve as 2011-12 member chair for the organization's entrepreneurship division.

1986 Toby Peabody has been named central Florida market president at BBVA Compass. He previously served as a senior vice president at Bank of America Merrill Lynch.

1987 Jim Blachowicz qualified for the Boston Marathon after nine attempts by finishing the Grandma's Marathon in Duluth, Minn., in 3:28:52.

1988 Lisa (Zittlow) O'Halloran has been named interim advertising director of Action Reporter Media in Fond du Lac, Wis.

1991 Christine Battist is the managing director for Two Harbors Investment Corp. of Minnetonka, Minn.

1991 Tracey Hayes has been accepted into the doctoral program for English rhetoric, composition and linguistics at Arizona State University.

1991 Dave Habiger has been elected to the board of directors for ReaID Inc., a leading global licensor of 3-D technologies. He is CEO of NDS Group Ltd., London.

1992 Nick Kroll has been named president and CEO of Aries Industries in Waukesha, Wis.

1992 Kevin Klestinski has been promoted to vice president of property and casualty underwriting at Capitol Insurance Companies.

1993 Holly Trimberger Lewis has opened Cold Nose Canine LLC, offering personalized in-home dog training. A certified dog trainer, she also continues her work with shelter and rescue animals.

1994 Jennifer (Bork) Chancellor, senior human resources manager for CSC in Fort Worth, Texas, has earned a Professional in Human Resources certification.

1994 John Barlament has joined the Milwaukee office of the law firm Quarles & Brady. Barlament practices employee benefits law.

1996 Angela (Ziegler) Seifert recently accepted a position as a cost accounting analyst for Sargento Foods.

1996 Chris Handrick has been elected to a three-year term on the board of directors of Schenck SC, an INSIDE Public Accounting Top 100 firm based in Wisconsin.

Get social!

YouTube
facebook
twitter

To see the range of current St. Norbert College Facebook pages, Twitter accounts, YouTube sites and more, go to www.snc.edu/go/socialmedia.

1997 Amy Poehls-Rader graduated from Bellin College in May 2011. She is currently working as a registered nurse for Bellin Health.

1998 Todd Miller is a professor at the University of Wisconsin-Milwaukee's Zilber School of Public Health.

1998 Lonny Charles has been elected partner at Wipfli, an Accounting Today Top 30 firm with offices in Wisconsin, Minnesota, Illinois and Washington.

1999 Vincent T. Berger III has been named regional sales manager for Arburg GmbH, a leading global manufacturer of plastic injection molding machinery in Newington, Conn.

2000 Kristen (Lenzner) Peterson has received a Ph.D. in educational leadership from Western Michigan University.

2000 Rebecca Garner has received a Golden Apple Award from the Green Bay Chamber of Commerce. She teaches kindergarten at Prince of Peace Catholic School in Green Bay.

2001 Jayme Sellen was promoted to the position of government affairs director for the Dairy Business Association.

2001 Mehpara Suleman is the president of the Asian American Bar Association of the Greater Chicago Area (AABA Chicago). She will lead AABA Chicago in promoting the professional growth of Asian-American attorneys and providing services to the Asian community.

2001 Christopher Diedrich has been promoted to major in the U.S. Army and is currently attending the Command and General Staff College at Fort Leavenworth, Kan.

2002 Chrissy (Steinbrecher) Kiefert has earned a master's degree in education through Viterbo University.

2002 Jimmy Warnecke is the head football coach at Highland (Ill.) High School. He graduated from Highland in 1998 and played football at St. Norbert.

2003 Erin Flood recently accepted a position as assistant principal of St. Mary's Springs Academy in Fond du Lac, Wis.

2003 Anne (Solka) McIntyre has accepted a position as an associate attorney with Nelson, Irvings & Waeffler in Wauwatosa, Wis.

2003 Chris Lundh has accepted a position with ERMED, a Milwaukee-based independent emergency physician group.

2003 Ryan Reigle was named director of international sales at Regal Ware, a cookware manufacturer and direct seller. Reigle has been with the company since 2007 and represents the fourth generation involved in the family business.

2003 Stephanie Berto was profiled by The Madison Times about her work for the Boys and Girls Club of Dane County, where she is the youth manager.

Finishing strong

By Jeff Kurowski

No one would have questioned **Brigette Baudhuin '12** if she chose to walk away from basketball, but that's not in her nature. This season, the senior forward from Brussels, Wis., is determined to finish what she started.

Baudhuin suffers from psoriatic arthritis. She was diagnosed with the condition the summer before her junior year at Southern Door High School, when she noticed unusual symptoms after returning from a family vacation in Mexico. "My joints started swelling really badly where I couldn't get out of bed in the morning," she says. "My mom would have to roll me out of bed."

Baudhuin, who also was a standout volleyball player in high school, feared that her days as an athlete were over. Dr. David Keim, a rheumatologist, believed otherwise. "He was very up front with me and very positive," says Baudhuin. "He said, 'We are going to get you back on the court.' Within a month, I was back on the court."

Baudhuin's pain and discomfort vary day to day. She struggles on humid, rainy and frigid days. Swelling in her fingers and knees affects her ability to catch the basketball and run the court, yet she perseveres.

"I've been battling through it," she says. "My teammates are there for me. They know what I'm going through and are so supportive. I try to internalize it and deal with it myself. Everyone has issues that they have to deal with in life. It doesn't define who I am." Regular injections administered by her mother, Connie – Baudhuin's youth basketball coach – help treat the inflammatory arthritis and have forced Baudhuin to overcome her fear of needles. "I used to pass out when I got shots," she says. "Every time a needle came near me I would faint."

Right now, Baudhuin is happy to be playing the game she loves. "When I was diagnosed, I wasn't thinking about playing college basketball," she says. "I was thinking about if I was going to be able to walk or hold a toothbrush in the morning. When buttoning your jeans becomes a challenge, you definitely rethink athletics, but I don't know what I would do without sports. They really are a big part of my life."

"It's remarkable what she puts up with in order to play," says women's basketball coach **Connie Tilley**. "She is one of our captains this season and is a total team player. It's a demanding game at this level. We demand so much from a defensive standpoint, and Brigette never complains. I'm just so proud that she's able to live a dream."

Baudhuin suffered a physical setback last season. She tried playing with a stress fracture in her foot, but in the third game of the season the bone fractured completely. She missed four weeks. Baudhuin is hoping for a healthy and successful final collegiate season. "I really want to contribute," says Baudhuin. "I want to help motivate the underclassmen. Being selected a captain means a lot to me. It's great that Coach Tilley respects me enough to put that trust in me and that my teammates believe in my leadership enough that they put me in that position. I hope I do good things for the program."

"I can't even give you in words how impressed I am by her as a person," says Tilley. "People like Brigette are the reason I became a coach."

The St. Norbert women are two-time defending conference champions. Winning a third consecutive title would be a rewarding way to go out, says Baudhuin, one of three seniors (along with **Krista Pelky '12** and **Jamie Kuhl '12**). "These are your sisters for life," she says of her teammates. "You take a sense of pride in working hard every day. No one sees us practice hard every day for two to three hours in the gym."



Ireland awaits Green Knight football

The Emerald Isle will get a little greener when St. Norbert competes in Dublin next year. The season-opening game sees the Green Knights take on John Carroll University as part of the Global Ireland Football Tournament – an event also featuring a Notre Dame-Navy face-off.

The game marks the first time St. Norbert will compete outside North America, and only the second time a Green Knight team has played outside of the continental U.S. (The St. Norbert hockey team took to the ice at the University of Alaska Fairbanks in 1997.)

"This will be a wonderful educational opportunity for our student-athletes," says **Coach Jim Purtill**. "This experience will be great for those who might not normally get a chance to travel abroad, in not only an athletic setting but an educational one as well." More information is available at www.snc.edu/athletics.

Green Knights net television coverage

MYNEW32 (WACY-TV) is televising 25 Green Knight athletic events to Time Warner Cable subscribers in northeastern Wisconsin. Already



Norby Knight promotes TV coverage. snc.edu/go/magazine

broadcast are five football games. Scheduled for the remainder of the 2011-12 academic year are six men's hockey games, four women's hockey games, five football games, five men's basketball games and five women's basketball games. "To have this many live event telecasts is very unique for a Division III institution," says athletics director **Tim Bald**.

The station is providing a state-of-the-art production van, complete with instant replay, five cameras and professional crew. Long-time area sports broadcaster Ted Stefaniak handles play-by-play, with assistance from **Tim Derozier '95** for hockey broadcasts.

Two-time champs see more success ahead

By Jeff Kurowski

Eight newly graduated Green Knight skaters have become very familiar with their ring sizes. **Blake Bashor '11**, **Mike Bernardy '11**, **Adam Hammerbeck '11**, **Taylor Langford '11**, **Brandon Longley '11**, **Scott Pulak '11**, **Nick Tabisz '11** and **Dustin Walz '11** captured their second NCAA Division III hockey national championship last season. The group also was part of the 2008 title team in their first season at St. Norbert.

"I don't think as a freshman that you appreciate it as much," says Pulak. "We had so much success right away that you think it's going to happen every year. The struggle the next year and building the team back up as juniors and seniors makes you appreciate the hard work that goes into it."

The former players anticipate a challenging transition from the ice to the stands. Bernardy, who is working in finance in De Pere, says that he likely will only attend big rivalry matchups.

"I don't think I will be at all of the games," he says. "It will be too depressing not being out there."

"I don't think it's going to set in until everyone else is stepping on the ice and we are on the outside looking in," says Hammerbeck, who is enrolled in the Marquette University School of Dentistry. "I don't think we will ever

get out of the game. A hockey player can never completely remove himself from the game."

The two-time champs like the prospects for the 2011-12 Green Knights, despite the loss of a large number of key contributors.

"I think they are going to have a good opportunity," says Pulak. "They are still returning a strong corps of players. If they go in with the right attitude and aren't complacent, they have a great chance of getting back to the Frozen Four again."

"At St. Norbert it's never really a rebuilding process," says Hammerbeck. "It's retooling, refining things a little bit."

The success of past teams sets the foundation for the future, says Bernardy.

"Coach [Tim Coghlin] sees each player as a piece of the puzzle and he knows where to put them," Bernardy says. "I feel that we left a legacy here that will bring in more talent that wants to win. They see that we won two national titles and played in a third. We built a legacy here on top of an already storied program."

"We are just a part of the legacy," says Pulak. "So many great players came before us to establish this program. We won two national championships but are still just a small part of it. There's going to be more to come."



2005 Under the leadership of **Ted Ziemann**, Zesty's Frozen Custard & Grill tied with Allouez Café for the Allouez (Wis.) Business Association's inaugural Excellence in Business Award in the small business category.

2005 Patricia Kasten was featured in The Compass, the newspaper of the Catholic Diocese of Green Bay. The article focused on her book "Linking Your Beads: The Rosary's History, Mysteries, and Prayers."

2006 Nicholas Padilla returns to St. Norbert College as an adjunct instructor of geography. He is working on his Ph.D. at the University of Wisconsin-Milwaukee.

2006 Erin Gibbons has received a master's degree in curriculum and instruction with an ESL endorsement from Concordia University Chicago.

2006 Andrea (Lee) Schultz has received a master's degree in teaching from the University of Southern California.

2006 Colleen (Dukinfield) Griepentrog has received a Master of Music Education degree from VanderCook College of Music in Chicago. She graduated with a 4.0 GPA and earned an honors designation for her master's project.

2007 Krista Perine has been appointed the first National Alumnae Association president for Kappa Beta Gamma (KBG) International Sorority. She is now on KBG's executive board and oversees all alumnae of Kappa Beta Gamma.

2008 Danielle DuFour is director and lead choreographer for the Milwaukee Mustangs Fillies dance team.

2008 Hannah-Mae Wick has accepted a position as a

graphic designer for Sargento Foods.

2009 Brittany Wollitz shared her account of the recent earthquake in Japan, where she was teaching kindergarten.

2010 Jenny Scherer, former Green Knight track champion, is running professionally, focusing on 10K through marathon distances. She also works at Hansons-Brooks Distance Project as a running-shoe salesperson.

2010 Kim Hansen is teaching English with the Peace Corps in Cape Verde, Africa.

2010 Ashley Knoke is studying for her master's in criminal justice at Virginia Commonwealth University.

2010 Samantha Christian joined the Watertown Daily Times as a reporter and photographer.

2011 Nate Wine has accepted a position as major accounts district sales manager at ADP in Dearborn, Mich.

2011 Jessica Dorfler has accepted a position with public accounting firm Reilly, Penner & Benton. Her practice focuses on school choice audits.

2011 B.J. O'Brien, former Green Knight hockey goaltender, has signed a contract to play with the Rio Grande Valley Killer Bees of the Central Hockey League.

2011 Chelsea Weirich has been accepted at the University of Wisconsin-Milwaukee's Zilber School of Public Health.

■ If you caught "The Today Show" Sept 8, you couldn't help but notice that St. Norbert College was all over the program, which was themed around the NFL season-opening game that evening. Our cheerleaders greeted Matt Lauer and Al Roker as they came out of the players' tunnel. The **Rev. Andy Cribben, O.Praem.**, was also interviewed for the show.

Meanwhile, Roker was out on Lambeau Field, sampling Wisconsin beers with **Kevin Revolinski '90**. Revolinski, author of "Wisconsin's Best Beer Guide" (2010), recommended a couple of ales from Titledown Brewery in Green Bay – Titledown is owned by **Brent Weycker '92**.

In his blog, "The Mad Traveler," Revolinski wrote: "It was quite amusing to listen to the walkie-talkie of the guy who drove me around in a golf cart beforehand. 'Where's my beer guy?' 'I've got the beer guy.' 'The beer guy is waiting in the tunnel.' 'The beer guy will go first. Then cheese. Then the brats.' I was lucky. The cheese guy got cut off and the brat guy was lost completely when the broadcast failed."

Although Roker took a few obligatory sips for the camera, Kevin noted that the presenter doesn't actually like beer and doesn't really drink.

■ He has achieved greater things since, but still it was satisfying to see the record set straight on behalf of our Academic All-American **Lt. Gen. Bill Campbell '62**.

CoSIDA, the association of sports information directors that selects All-Americans, admits that its record-keeping from the 1950s and '60s is "sketchy at best." When we let them know that Campbell's name was omitted from its database, they were happy to remedy the error. The clincher? A clipping about the honor that Campbell had kept from Panorama, a St. Norbert alumni publication forerunner to this magazine.

Campbell says the list of St. Norbert All-Americans makes him especially proud, because it is a great example of the best in college sports.

■ **Adam Hardy '02**, **Heather (Brosig) Milbach '09** and **Adi Redzic '09** have been recognized with the Green Bay Area Chamber of Commerce's Young Professional Award and are profiled among its Future 15. **Brian Danzinger '96** was named the chamber's Young Professional of the Year.

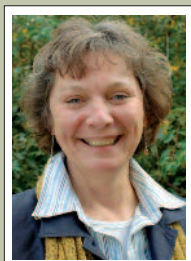

Terese Allen '77



Casey Golomski '06



Carol Ritter '77

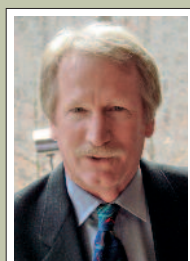

Tom Ritter '78

Alumni Award Winners 2011

Each year the college is privileged to honor a few among many outstanding alumni. Meet this year's winners, recognized at a celebratory dinner in October.

Terese Allen '77 works to make food a celebration for all. The philosophy major turned food writer/historian/activist/chef

believes that all people have the right to good, healthy food. It is a credo that has led her to

pursue "sustainable eating:" cuisine that is environmentally friendly, economically feasible and socially just. As board chair of REAP Food Group, Allen has worked with programs like the Food for Thought Festival, Farm to School and Buy Fresh, Buy Local. Among many publications about food and cooking, she has revised the classic "The Flavor of Wisconsin" in order to reflect the full spectrum of the state's cuisine.

Young Alumni Award winner, **Casey Golomski '06** has recently returned from a year in Swaziland, where he researched how

the HIV-AIDS epidemic is influencing ritual and religious practices throughout the course of life. He hopes his work will bridge cultural divides, raise understanding of humanitarian crises and support the search for solutions.

Golomski, a doctoral candidate at Brandeis University, has received two Fulbright awards and grants and the Carrie Hunter-Tate Award for academic and professional achievement. A peer reviewer for the African Studies Review, he has taught at Northeastern University and the University of Massachusetts. His work was featured in our Spring 2011 issue.

Dentist **Tom '78** and physician **Carol (Ehlinger) Ritter '77** have visited some of the most desperate places on earth, laying their professional skills at the service of people suffering from war and natural disaster. Closer to home, the Ritters produced a documentary titled "If the Bough Breaks," sounding the alarm about highly qualified physicians being driven from practice by the medical liability crisis. Their story is told on page 17 of this issue.



Web Extra

Read biographies of the award winners. snc.edu/go/magazine

Excellence on the move



ST. NORBERT COLLEGE PRESIDENT'S REPORT 2010-11

If you were at our Commencement ceremony on that festive Sunday last May, you may have noticed many of our graduates wearing a new emblem on their robes. The badge read "Senior Pledge 2011."

This symbol meant these graduates had committed to give the college a donation for each of the next five years. The pledges are modest – most are for \$10 a year. The amount pledged wasn't the point, however; the commitment was.

In fact, that's why we started the Senior Class Pledge program in the first place, and we were delighted that 124 students, or about one-fourth of the total class, chose to be involved.

Philanthropic support is the backbone of any private college, and alumni giving is the backbone of any college's philanthropic regimen. That's why it's so important to try to get alumni committed, and the sooner the better. The amount they give will grow over time, as their careers develop and their incomes burgeon. But we want to instill in them early the habit of giving back. We often remind our students that they are part of a continuum – they were able to attend St. Norbert in large part because of the generosity of those who came before them, and because of their help many more will be able to attend in the future.

Alumni giving is also important because it's one of the factors U.S. News & World Report uses in determining where colleges rank nationally. Alumni giving is considered a kind of proxy for alumni loyalty in general. The best, most established private colleges have annual alumni-giving rates that can exceed 40, or even 50, percent. At St. Norbert we are approaching the more typical 20 percent, although we have been steadily moving the needle in the right direction.

And it all starts with young alums, because frankly there are more and more of them out there – roughly 500 new graduates each year, joining our base. Because of the new Senior Class Pledge program, this year's graduates committed to give at more than twice the rate of the 2010 class. We also want to send out a big "thanks" to trustee Miriam Mulva '69 and her husband, Jim, for the important role they're playing in this effort. The Mulvas are the epitome of enlightened philanthropy – you'll recall their lead gift of \$10 million several years ago to underwrite our new library. And this year they agreed to match each new graduate's pledge – and those of other recent graduates, dating back to 2001 – with a gift of \$50. Talk about sweetening the pot!

As you know, the fall issue of St. Norbert College Magazine is where we particularly recognize our many friends and donors, and what their generosity has meant to us.

What it meant in the past 12 months is fairly easy to summarize: This was quite likely the best year in the history of St. Norbert College.

Generous friends like you donated more than \$17 million to the college last year, easily shattering the previous St. Norbert record. The largest of these gifts went to underwrite some of our most conspicuous and needed campus projects: the current expansion and renovation of the cafeteria and union complex into Michels Commons; the new Ariens Family Welcome Center; and completion of the locker room at Donald J. Schneider Stadium. But as always, every gift mattered, and had an impact, whether it funded scholarships, academic programs, athletics or worthy community outreach like the CEO Breakfast Series or the Girls Leadership and Development (GLAD) camp.

We had a record enrollment of 2,179 undergraduate students, and the record freshman class had the highest collective ACT scores in school history – the highest GPAs, too.

With talented new additions, our faculty ranks are stronger than ever, whether you're talking about classroom instruction, undergraduate research, mentoring, service-learning, or the production of research and scholarship that matters.

We made dramatic jumps in both the U.S. News & World Report and Forbes national rankings of colleges and universities – and our Forbes ranking for 2012 has since jumped a further 68 places.

Then there was that men's hockey Division III national championship – our second in four years! – and the stellar performances by many, many other Green Knight teams.

Because of your confidence and your generosity, the momentum at St. Norbert College continues to be brisk. It will be no small feat for us to top last year's performance in 2011-12, but with your support – big and small, from alumni old and new – we know we will.



President Thomas Kunkel reports on a banner year for St. Norbert College.

Philanthropy 101

The office of college advancement's new student philanthropy program is designed to educate today's students about the roles, responsibilities and opportunities that await them as St. Norbert College alumni.

Through regular communication and special events, the program focuses on the traditions, heritage, people and elements that make St. Norbert such a special place. During the course of their four years here, students will learn through the student philanthropy program that graduation signals not a departure from St. Norbert, but rather a transition to a new stage in their relationship with their alma mater – a relationship they can enjoy all of their lives.

In addition, the program encourages students to consider how their future support will provide the means for new generations to attend St. Norbert – and how philanthropy reflects the spirit and principles of *communio* that the institution embraces.

This year, students learned more about the need for donor support at Tuition Runs Out Day events, March 2. And, through the Senior Pledge program, some 28 percent of the Class of 2011 have committed to a five-year giving plan. New this fall is a monthly program of outreach and education for incoming first-year students – a program that will extend through their four years at St. Norbert.



Alumni Giving Participation

Percentage	
2010-11	19.4%
2009-10	19.0%
2008-09	18.7%

Alumni Donors

Individual donations	
2010-11	3,210
2009-10	2,779
2008-09	2,660

St. Norbert Fund Donors

Individual donations	
2010-11	2,743
2009-10	2,796
2008-09	3,255

St. Norbert Fund Annual Gifts

Total dollars	
2010-11	\$1,624,209
2009-10	\$1,393,312
2008-09	\$1,400,020

Gift Production

Total dollars	
2010-11	\$17,092,807
2009-10	\$9,781,320
2008-09	\$10,431,132

We offer our sincere thanks and deep gratitude to all those who continue to contribute to the college's future. The generosity of our friends and the college's careful stewardship mean that every gift makes a difference to current students, to those dreaming of a St. Norbert education, and to the generations to come.

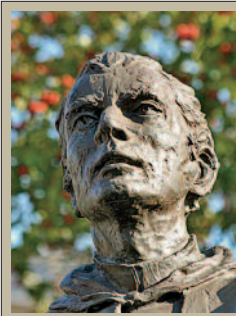

Norbert Guild

\$1,000,000 and above

Mike and Mimi Ariens
Carol and Bob Bush
Mary Ann Cofrin
Leo and Barbara Crowley
Paul and Carol Gehl
George and
Sharon* Biebel Hartmann
Thomas and Mary Bleser Hayes
Phil and Betsy Hendrickson
Jim and Julie-Anne Kress
Ed and Joni Meyer
Kevin and Connie Michels
Pat and Marysue Michels
Ruth Michels
Tim and Barbara Michels
Miriam and Jim Mulva
Pat and Ann Murphy
Evie Neufeld †
Michael and Elizabeth Riordan
Don and Pat Schneider
Ed and Ann Gentine Sturzl
Marianne Van Drisse
Fred and Carol Wakeman
Jim Yocum



Pennings Guild

\$250,000 to \$999,999

Errico and Patrizia Auricchio
Dick and Kristin Bemis
Stuart and Cindy Brotz
Tom and Sandy Calaway
Frank and Linda Cloud
Dan and Nancy Dickinson
Paul Dlouhy
Chris Doerr
Eliot* and Bonnie* Elfner
Earl and Vera Finkbeiner
Larry and Kathy Gentine
Ernest and Joan Harvey
Don Jones
Joe Kline
Carol and Don Kress
Mac La Force
Fred and Kathy Lamont
Len Liebmann
Darlene Long
Jack and Patti Brash McKeithan
Ron and Mary † O'Keefe
Tom and
Dawn Bielmeier Olejniczak
Kathryn Peot
Joan and Bob Schaupt
Larry and Phyllis Schoenberger
Bob and Leslie Shade
Steve and Barb Slaggie
Drs. Mark F. and
Mary Ellen Stinski
Ed Thompson
Paul and Sara Johnson Tutskey
Quent and Dorothy Willems
Agnes Wood
Vince Zehren



Burke Guild

\$50,000 to \$249,999

Bob Ambrosius
Jim Asmuth
Bob and Sally Atwell
Bill and Fiorella Auriemma
Rick* and Virginia Baer
Bill and Cindy Bain
Isaac and Marge Barpal
Frank and Jean Blaha Battaglia
Keith and Mary Bednarowski
Lois Beisel
Bruce and Carol Bell
Dennis and Mary Bersch
Mike Boberschi and
Nancy Gross
Dan and Penny Bollom
Dave Brandel
John and Joan Brusky
John and Nancy Burgoyne
Donna Burke
Bill and Nancy Zajkowski Burns
Joanne Burns
Tom and Karen De Groot Camilli
Joe and Dawn Colwin
Nick Conlon
Andy and Karen Kalter Cook
Jim Cuene
Doris DeCaster
Tim and Maria Delaney
Dan Doerr
Peter and Jane † Dorschel
Dick and Anne Witteborg Egan
Howard Frankenthal
Tom and Jane Frawley
Bob and Carmen Gallagher
Jerry Haen
Tom and Ruthann Hall
Chris and Evie Hartwig
Jim and Jane Hayes
Wally and Tricia Hilliard
Paul and Barbara Hills
Gretchen Hoffmann and
Joseph Doherty
William Hoffmann
John and Sherri Huff
William Hynes* and
Margie Shurgot*

Life to Date Giving

* Indicates past and present faculty or staff donor
† Indicates deceased donor

Cathy and Bud Jacobs
Mary Johnson
Steve Kaplan and Marcie Paul*
Patrick and Lisa Kelly
Bill and Marilyn Kioski
Herb Kohler and Natalie Black
Louie and Pat Konop
Carmel Kosmoski
John and Jacqueline Kress
Bernard Kubale
Carol Kwaterski
Mitch and Carol Kwaterski
Donna and Donald Landry
Randy and
Catherine Clifford Lawton
Mary Layde
Bert and Diane Liebmann
John and Kathy Lochner
Dan Lunney
Harry Macco
Jack and Marilyn Mackin
Jim Madigan
Glenn and Barbara Madrigano
Harry* and Marian Maier
Bob and Betsy Manger
Andrew Masterson
Patrick May
Margaret McAndrews
Karen McDiarmid*
Rosemary McMonagle
Shirlyn Miller
Fred Mohr and
Elizabeth Charlton
Mike Mooney
The Rev. C.P. Mulrooney,
O.Praem.*
Emma Naumann
Arleen Neuman
Louis H. Neuville
Greg and Darcey Nicklaus
Emil and Ellen Pfenninger
John and Grace Phillips
Jim and Suzanne Piette
Dave and Karen Porter
Peter and Kathleen Reines
Harold Richter

Dan and Nena Ritter
Jeff* and Kathy* Ritter
Tim and Jan Romenesko
Gary Rosenberg and
Bridgit Maile
Martha Maudsley Sauter
Dr. Jeffery G. Scherer and
Ms. Debra J. Alder
Paul and Carol Schierl
Fred and Teresa Schmidt
Jim and Dona Schmitt
Elizabeth Schroeder
Maggie Shea
Wayne Sigl and Leesa Erickson
Randy and
Mike Sir
Rollie and Sue Ellen Stephenson
Jane Stewart
Steve and Lorry Stiles
K.C. and Georgia Stock
Roy and Hallie Stumpf
John* and Jere Sutton
Paul and Joanne Swain
Sahil and Rupa Tak
Donald Taylor*
Dick and Cay Terry
Ron and Diana Tortelli
John and Jo Anne Touchett
Tim and Anise Baccash Traynor
Gordy and Ramona Van Asten
Mike Van Asten
Gordon and Grace Van Dinter
Harold and
Arleen Vanden Heuvel
Scott and
Michelle Vandenhoueten
Joe Vander Zanden
Clayton Lee and Norma Vannes
Tony and Peggy Reynolds Ventura
Gerald Verstoppen
Kurt Voss
Louise Waldkirch
Tony and Jennifer Walter
Mary Watermolen
Ron and Colleen Weyers
Tom and Beverly Whealon

How the giving levels work:

Lifetime Giving

Norbert Guild – Donors who have made gifts to St. Norbert College totaling \$1 million or more over their lifetime.
Pennings Guild – Donors who have made gifts to St. Norbert College totaling \$250,000 or more over their lifetime.
Burke Guild – Donors who have made gifts to St. Norbert College totaling \$50,000 or more over their lifetime.

Current Giving 2010-11

President's Club – Donors who have made gifts to St. Norbert College totaling \$2,000 or more over the previous fiscal year.
Dean's Club – Donors who have made gifts to St. Norbert College totaling \$1,000-\$1,999 over the previous fiscal year.
Main Hall Club – Donors who have made gifts to St. Norbert College totaling \$500-\$999 over the previous fiscal year.
Founder's Club – Donors who have made gifts to St. Norbert College totaling \$100-\$499 over the previous fiscal year.

Planned Giving

Anselm Keefe Society – Donors of any age who have made a planned gift: a future bequest, charitable gift annuity, charitable remainder trust, charitable lead trust or life insurance policy with St. Norbert College as a beneficiary.

Alumni

* Indicates past and present faculty or staff donor
† Indicates deceased donor
5 10 20 Indicates consecutive years of giving
Note: The participation rates under each class year indicate the percentage of living alumni, of all those contactable, who have made a gift to the college in the past year.

Class of 1936

Participation: 100 percent

Dean's Club

Len Liebmann 20

Class of 1938

Participation: 20 percent

Main Hall Club

The Hon. William Joseph Duffy 20

Class of 1940

Participation: 33 percent

Founder's Club

Alexander and Gloria Klieforth

Class of 1941

Participation: 14 percent

Main Hall Club

Quent and Dorothy Willems

Class of 1942

Participation: 20 percent

Founder's Club

Robert and Nell Duquette 20
James and Marian Lison 20

Class of 1943

Participation: 8 percent

Participating Member

Francis and Irene Hochrein 20

Participating Member

Leland Laux
Robert and Marjorie Servais 20

Class of 1944

Participation: 25 percent

Dean's Club

Bob* and Margaret Hoffmann 20

Class of 1946

Participation: 25 percent

Founder's Club

Thomas C. Basche

Class of 1947

Participation: 14 percent

Dean's Club

Frank and Mary Lou Lucas

Founder's Club

Vincent Fonder

Participating Member

Ralph and Bonnie Duprey 20

Class of 1948

Participation: 35 percent

Dean's Club

Seymour and Lilian Reich 5
Don and Alice Rohlinger 20

Main Hall Club

Rollie Hershman 20
Vince Zehren 20

Founder's Club

William and Margaret Fitzpatrick
Willard and Mary Joan Janssen
Lloyd Windhauser

Participating Member

Sylvester and Elizabeth Bichler 20

Joseph and Patricia Ley
Richard and Rose Siudzinski

Class of 1949

Participation: 30 percent

President's Club

Tom Rondou 10

Dean's Club

John Melchior and
Nancy Herwig 20

Main Hall Club

Ronald and Joan Smits 20

Founder's Club

Edmund and Corinne Arndorfer
The Rev. Robert Finnegan,
O.Praem. 20
Kenneth and Betty Heim

John Pritchard
Ken Romenesko 20

Participating Member

Robert and Mary Schuchart
Kenneth Sippel

Class of 1950

Participation: 30 percent

President's Club

Jim and Rita McDonald 20
Fred and Carol Wakeman 20

Dean's Club

Jim Cuene 20
Earl and Vera Finkbeiner 20

Main Hall Club

Donald and
Cecilia Du Chateau 20
J. Roger Hermsen 20
Francis and
Carmela Linsmeyer 20

Patrick and Geraldine Noonan
Kenneth and Eunice Shannon

Founder's Club

Jerome and Phyllis Cherney
James † and
Jacqueline Gagnon 20
Laurence and Rosella Janquart 20
Jerome Janssen
Jack and Joan Kaster
Raymond and Nancy Kiefer
William and Corine McWey
Rudolph Reinhard 20
Roy and Viola Rickert 20
Richard and Jonella Schwaller 20

Donald Vandersteen and
Mary Bradtke Vandersteen

Participating Member

Gordon De Wane 20
Albert and Carole Fisher 10
William Fitzgerald

Robert and Arlyn Gordon
Kenneth † and Joan Haen 20
Emmett and Elinor Hoks 20

Jerry and Rosemary Lannoye
Arvid and Mary McGuire 20
Richard † and Mary Lou Nelson

Merrill and Marion Van Handel
Harold and Barbara Wesley 20
Donald and Jeannine Youniss
Alfred and Alice Zeller 20

James and Irene Ziegelbauer 20

Class of 1951

Participation: 32 percent

Dean's Club

Herb and Joan Cuene

Main Hall Club

Roger McKenna

Founder's Club

James and Ramona Bouressa 20
John and Donna Conlon 20
Richard and Patricia Hearden 20
James and Marjorie du Bois 20
Richard and Patricia Hearden 20
Clement and June Kueper
Harry* and Marian Maier 20
Myron and Elaine Mommaerts 20
Merlin and
Rosemary Romenesko 20



Donald and Dwyn Smits
William Stumpf
The Hon. John M. Wiebusch

Participating Member
Charles and Jewell Beilke **20**
Norman and Gerrie Domach **20**
Steven † and Jacqueline Donarski
Fred and Rita Greenwald **20**
Richard and Elaine Hansen
Jerome and Janice Hildebrand **20**
Donald and Bernice Johnson
Kenneth Knauf **20**
Martial and Patricia Ledvina
Norman Le Mere
Clayton Maloney
Phillip and Leta McDonald **20**
Edward Pezanoski
Hugh and Mary Rafferty
Robert and
Elaine Vanden Branden
Bob Weber **20**

Class of 1952
Participation: 33 percent

Main Hall Club
Fran and Marilyn Fruzen

Founder's Club
Herschul and
Theresa Braspeninckx
Richard and Alice Collette
Joseph and Mary Pesch **20**
Frank and Geraldine Pirman
Edward and Annette Rademacher
Timothy Reilley and Janet Nelson
John Ritchay and Mary Weix
Donald and Marian Tremel **20**
The Rev. Willard J. Van De Loo
Mary Bradtke Vandersteen and
Donald Vandersteen
Allan and Noreen Weber **20**
Norbert and Elvara Weinberger **20**
Robert and Donna Welch
John Wigman **20**

Participating Member
John and Mary Ellen Bauschka **20**
Herbert † and Dorothy Dittmann
George Greenwood **20**
Charles and Carol Holton
Henry and Shirley Klysen **5**
William Mistele and
Jing Zhang **20**
Richard Romanski
Eldon and Mary Ulmer **20**
Roger Weyenberg

Class of 1953
Participation: 36 percent

President's Club
Mike and Mimi Ariens
Joe Kline **20**
Ron and Eileen Nelson **20**

Dean's Club
The Rev. C.P. Mulrooney,
O.Praem.* **20**
Bernard Olejniczak and
Margaret Olson **20**

Main Hall Club
Gene and Joan Ostrander

Founder's Club
Donald Beerntsen **20**
Arthur † and Veronica Benetti
Vernon Bougie and
Kay Williamsen Bougie **20**
Daniel and Mary Donarski
Bruce and Mary Erickson
Richard and Marlene Hoerning **20**
John and Jane Kleinheinz **20**

Don* and Anne La Violette **20**
Jerome Manderfield
Leo and Kay O'Connell **20**
William and Marlene Scholten **20**
John † and Frances Soukup
Eugene and Gertrude Walsh
Robert* and Gertrude Wilson **20**
Alan and Elaine Wolfe **20**

Participating Member
Arnold and Shirley Bashynski
Allan and Rita Jirikovec
James and Joyce Lampereur **20**

Class of 1954
Participation: 33 percent

President's Club
Joanne Burns **20**
Charlie and Yvonne Kralovec
Bernie and Marge Roels **20**

Dean's Club
Daniel Goggin **20**

Main Hall Club
John Arndorfer **20**
The Hon. Thomas H. Linck **20**
Tom and Marian Selig

Founder's Club
Paul and Kay Bossert **20**
John and Betty Elmer **20**
John and Kathryn Hartl
William and
Rosemary Hinkfuss **20**
Charles and Virginia Markl **20**
Richard and Norma Rohe **20**

Participating Member
Maynard and
Jeanette Charniak **20**
Edward and Geneva Kennedy **20**
Richard and Lois Krcma
Deacon Richard and
Beatrice Muraski
William and Carol O'Lecky **20**
Edwin and Barbara Smith
Roger Thiel **20**
Louis and Geraldine Van Derhei

Class of 1955
Participation: 33 percent

President's Club
Ben and Louisa Chu **20**
Carl and Carol Newhouse

Dean's Club
Lary and Mary Clowry **20**

Main Hall Club
Richard and Carol Faucett
Joan Deprey Hogan and
Jim Hogan
William Snedic **20**

Founder's Club
Jerome and Ethel Dufek **20**
Robert and Shirley Friedman **20**
Patrick and Miriam Gowaski **20**
Norbert and Joan Jadin
James and Norma Ritchay **20**
Francis and Janis Seroogy **20**
James and Patricia Van Straten **20**

Participating Member
Lloyd and Mary Croatt
The Rt. Rev. Abbot
Thomas De Wane, O.Praem.*
Cletus and Loretta Delvaux **20**
Roger and Mary Haring
Querin and Patricia Herlik
Robert and Romona Jonet
Al and Jean Logan **20**
James and Helen Reinkober

Class of 1956
Participation: 44 percent

President's Club
Ron and Mary † O'Keefe **20**
Tom and Beverly Whealon **20**
Joe and Jolene Zimmer **20**

Dean's Club
Reginald and Ellen Barlament **20**
Cathy and Bud Jacobs **20**
Dick and Cyndi Neitzel
Paul and Joanne Swain **20**
Larry* and Kay* Van Alstine **20**

Main Hall Club
Jim and Margaret Burns **20**
Jim Hogan and
Joan Deprey Hogan
Victor and Diana Kopidiansky **20**
Jim Romanski and
Virginia Bradtke Romanski **20**
Norbert and Kathryn Zelten **20**

Founder's Club
Donald and Christie Blink **20**
Thomas and Shirley Davis
George and Janice Desmarais
Raymond and
Margherita Franczak
Robert and Dora Hsiung
Mary McNamara Janssen **20**
Paul and Jo Ann Kleinheinz **20**
Michael and Barbara Kons
Peter and Marian Lemere **20**
The Rev. Leon Powell
Herman Richardson **20**
Mike Russell and
Pat Kolzow Russell **20**

Participating Member
Donald and Beverly Barlament **20**
Erwin Benka **20**
Allan and Joan Bleser **10**
Philip and Birdie Bouressa
L. Grant Bourgeois and
Jean Vande Hei Bourgeois
Donna Janssen De Broux and
Fran De Broux **20**
Robert and Helen De Grave
Karen Murphy De Quardo and
John De Quardo **20**
Allan and Nancy Dighera **20**
James and Carol Dobesh **20**
Norman and
Charlotte Duchateau **5**
Patrick and Joan Duffey
Colleen Sullivan Hawley and
Richard Hawley **20**
Robert and Joyce Hoerning
Ann Hollenback
Leonard Hunsader
James and Joann Lawler
Henry and Teresa Neubert **20**
Daniel Rukamp
Giles and Barbara Tassoul **5**
Mary Jean Barrett Terry and
Leo Terry †
Francis Tremel † and
Jean Nooyen Tremel **20**

Class of 1958
Participation: 38 percent

Main Hall Club
Donald and Agnes Gibson
Robert and Nancy Gorzek **20**
Dick and Alice Van Egeren
Charles and Helene Walsh **20**

Founder's Club
Richard G. Allen
Clifford and Shirley Bougie
William Clark **20**
Robert and Helen Daun **20**
Joseph and Peggy Florey **20**
Lawrence Francois **20**
Thomas and Alice Fruit **20**
Barbara Steffanus Germiot and
Hubert Germiot
Lee and Mary Gloudemans **20**
Rolland Graf and
Clare Gilson Graf
Violet Kings Laack
James and Ruth Lahiff **20**
Clifford and Janet Lange **20**
Richard and Bobbi Maes
Thomas and Joyce Martens **20**
Lawrence Nelson
Thomas and Eileen Nytes
James and Alice Rass **20**
Celeste Richardson and
Monika Schmiemann
Donald and Joanne Rubow **20**
John and Doris Schneider **20**
Stanley J. Smits, Ph.D.
Gerald and Marlene Vande Loo
Leonard* and Agnes Wagner **20**
Nancy Eklund Wells and
George Wells **20**

Class of 1957
Participation: 29 percent

President's Club
Harold and
Shirley Braspeninckx **20**
Don and Pat Schneider **20**
Bob and Mary Van Dyck **20**

Dean's Club
John and Jean Bayer **20**

Main Hall Club
Don and Shirley Kuplic **20**
Ronald and Joyce Mammoser **20**

Virginia Bradtke Romanski and
Jim Romanski **20**

Founder's Club
Suzanne Nelson Hoef
Antonello **20**
Jules and Marjorie Bader **20**
Bill and Pat Casey **20**
Hubert Germiot and
Barbara Steffanus Germiot
Myron Hauser and
Margaret Hess Hauser
Thomas and Barbara Kiedinger **20**
Gertrude Reinhard La France and
Albert La France
Rodney and Carole La Luzerne
Rog Lawyer **20**
Thomas and Mary Mueller **20**
Jerome and Margaret Mullarkey
Paul and Monica Neja
Michael and Mary Quigley **20**
Pat Kolzow Russell and
Mike Russell **20**
Jerrie Phimister Walsh **20**
Genie Williams

Participating Member
Willard and Valerie Allen **20**
Jean Vande Hei Bourgeois and
L. Grant Bourgeois
Janet De Cleene **10**
John and Joanna Henze **20**
Bernard and
Grace Ann Kartheiser **20**
Frances Schmitt Kwitek and
Donald Kwitek
James and Sandy Meidl **20**
Geraldine Dryja Niedzwiecki and
Ted Niedzwiecki
Raymond Piper **20**
James and Corinne Richie
Clarence and Agnes Rockey
Ed and Eleanor Roeske **10**
Paul and Darlene Smet

Dean's Club
Bill and Jane Dalsaso **20**
Ronald and Bonnie Willems

Main Hall Club
Robert and Doris Barron
Mary Tennis Donarski and
David Donarski
Gerald Lamers and
June Konop Lamers **20**
Thomas and Kitty Louden **20**
Gerald and Darlene Wirtz

Founder's Club
William and Joanne Albers
Jerome Bielinski **20**
Michael and Pat Bird
James and Brigitte De Decker
James and
Mary Louise De France
Diane Manning Evans and
Richard Evans
Kathy Burns Feller and
William Feller
Jean Buerschinger Flatley
Clare Gilson Graf and
Rolland Graf
Kenneth and Ann Halron
Margaret Hess Hauser and
Myron Hauser
Richard and Adrienne Kessler **20**
Joan Klister **20**
Paul and Ann Koehler
Noel and Virginia Kohn **20**
John and Georgia Lintzmeyer
James and Mary Maes
Gerald and Mary Menne **20**
James P. Nault and
Mary Busch Nault
Paul Noack **20**
John and Sheila Otto
John and Carol Payne **20**
Thomas and
Rosemary Quevillon **20**
Lee Roffers
Roy and Joan Smits
James and Ruth Snedic
James and Dee Stopfer
Patricia O'Meara Swope and
Joseph Swope

Participating Member
Richard and Shirley Bielinski **20**
Ann Geigel Byers and
James Byers
Leigh and Iris Chase **20**
Joseph and Ruth Fierst
Duane and Jeri Hoerning **20**
Eugene Jacobs
Clarice Krawczyk Jarock and
Norm Jarock
John and Karen Miller
William and Yvonne Orton
Donald Ourada and
Susan Murray
Gerald Peck **20**
Magdalene Press Rabby and
John Rabby **20**
Arvilla Rank
Marie du Bois Schweiner and
Mathew Schweiner **20**
Bernadine Smurawa
Jean Nooyen Tremel and
Francis Tremel † **20**
William and Camille Van Lanen

Class of 1959
Participation: 40 percent

President's Club
Ken Meyer
Paul and Maryann Sinkler
Roy and Hallie Stumpf **20**
Dick and Cay Terry **20**

Dean's Club
Bill and Jane Dalsaso **20**
Ronald and Bonnie Willems

Main Hall Club
Robert and Doris Barron
Mary Tennis Donarski and
David Donarski
Gerald Lamers and
June Konop Lamers **20**
Thomas and Kitty Louden **20**
Gerald and Darlene Wirtz

Founder's Club
William and Joanne Albers
Jerome Bielinski **20**
Michael and Pat Bird
James and Brigitte De Decker
James and
Mary Louise De France
Diane Manning Evans and
Richard Evans
Kathy Burns Feller and
William Feller
Jean Buerschinger Flatley
Clare Gilson Graf and
Rolland Graf
Kenneth and Ann Halron
Margaret Hess Hauser and
Myron Hauser
Richard and Adrienne Kessler **20**
Joan Klister **20**
Paul and Ann Koehler
Noel and Virginia Kohn **20**
John and Georgia Lintzmeyer
James and Mary Maes
Gerald and Mary Menne **20**
James P. Nault and
Mary Busch Nault
Paul Noack **20**
John and Sheila Otto
John and Carol Payne **20**
Thomas and
Rosemary Quevillon **20**
Lee Roffers
Roy and Joan Smits
James and Ruth Snedic
James and Dee Stopfer
Patricia O'Meara Swope and
Joseph Swope

Gerald and Carol Teresinski
Robert and Yvonne Tochtermann
Nicholas and Joan Wahl

Participating Member
Robert and Carol Burger
Cyril Cavanaugh **20**
Fran De Broux and
Donna Janssen De Broux **20**
Wilbert and Margaret Ferry
Richard Hawley and
Colleen Sullivan Hawley **20**
Thomas and Cornelia Kauth
Donald Kwitek and
Frances Schmitt Kwitek
William and Jo Ann Miller **20**
Edward and Bonnie Morris
Pete and Mary Ellen Paul **20**
Richard and Donna Pinkart
Stephanie Schunk
Robert and Phyllis Skaleski
John and Berdeen Snyder
George Torrey

Class of 1960
Participation: 28 percent

President's Club
Mitch and Carol Kwaterski **20**
Bob Nackers
K.C. and Georgia Stock

Dean's Club
John and Inger Kane **20**
Jim and Mary Meyer

Main Hall Club
Paul and Caryne Forster
June Konop Lamers and
Gerald Lamers **20**

Founder's Club
Jerold and Mary Belot **20**
John Biese Jr. and
Agnes Allard Biese **20**
Herm and Antoinette Buechel **20**
Timothy Burke **20**
James and Rosalyn Coenen **20**
The Hon. N. Patrick Crooks and
Kristin Crooks **20**
William Feller and
Kathy Burns Feller
David and Rita Frye **20**
Gene and Mary Lou Gates **20**
James Knaus and
Teresa Stremer Knaus
Vincent and Lois Koehler **20**
Dean and Barbara Lemmers
Albert Lodi
Judith Lorrig **20**
Mary Busch Nault and
James P. Nault
Ronald and Anne Paradeis **20**
James and Bonnie Shepeck **20**
Richard C. Smits **20**
Lawrence Van Egeren

Participating Member
Charles and Yolanda Carpenter

Mary Lummerding Downs and
Martin Downs **20**
Robert Entringer **20**
Ruth Lepp Feldhaus and
Raymond Feldhaus
Mary Seroogy Geniesse and
Peter Geniesse **20**
James and Katherine Gennrich **20**
Warren Greco and Rosa Russo
Leo and Mary Hietpas **20**
Gerald and Mary Janssen
Ed and Mary Opichka **20**
Joseph and Patricia Pranke
Donald and Dolores Stepniak **20**

Class of 1961
Participation: 30 percent

President's Club
Tom and Barbara Flanagan **20**
Roger and Marlene Herold **20**
John and Nona Renn **20**

Dean's Club
Kathy and Leon Dorosz
Paul and Elizabeth Geohegan **20**
Bill and Lois McEssy **20**

Main Hall Club
Ronald and Betty Cyr
Richard and Mary Gausselein
Francis and Diane Junio **5**
Michael Monfils and Mary Timney

Founder's Club
Norbert and Catherine Baldus
Jerome and Joyce Blink
John and Rita Bradish **20**
Paul and Gail Craven
Melroy and Shirley Feit
David Fetyko **20**
Gerald Grimmer
Sharon Lardinois Kruger and
Kenneth Kruger
Elaine Meyer **20**
Herm and Antoinette Buechel **20**
Jeanne Zeihen Pfister **20**
Jerome Rottier and
Lois Daul Rottier **20**
James and Barbara Schaefer **20**
Lee Stadtmiller **20**
Thomas and Viola Tiber
James Weber and
Janet Agamaite Weber **20**
Nona Wilke **20**
Gary and Ellen Zarter

Participating Member
Susan Maresch Buth and
William Buth
Thomas and Barbara Glassel
Betty Smith Gritt and David Gritt
John and Sandra Guay **20**
Michael and Margaret Jelenic
Alan Kane and Diann Wimmer
Roger and Janet Merens **10**
Barbara Pharris **20**
Dan Rohrbeck **10**
Mary Jo Fitzgerald Rooyackers
Sylvia Wusterbarth Scott and
Richard Scott **20**

Barbara Tobias Stenger
Henry and Edith Stichert **20**
Bernadine Cherney Williamsen

Class of 1962
Participation: 36 percent

President's Club
Virginia and Fred Thompson **20**
Bob and Diane Williams **20**

Dean's Club
Gerald Magnanenzi **20**
Bill and Pat Zanzig **20**

Main Hall Club
William and Elaine Campbell
Harry and Carol Huempfner **20**
Mel and Shirley Koehnigs **20**

Founder's Club
Nicholas and Janet Bachhuber **20**
Lawrence and
Margaret Baranick **20**
Barbara Basteyns **20**
Barbara Effenberger Boyer and
Robert Boyer* **20**
Carolyn Gerlach Cavanagh and
John Cavanagh **20**
Carol De Groot **20**
Barbara Binsfeld Hagens and
Jerome Hagens
Robert and Ann Hittner
Teresa Stremer Knaus and
James Knaus
James and Edith Linnen
Roger and Suzanne Louden **5**
Tom and Marge McAndrews
Mary Morgan
Jerome Mostek
Mary Van Bellingher Neville and
Harold Neville Jr.
William and Margaret Reimer
Stephen and Olga Schumack **20**
Chuck and Susan Van Zeeland
Richard and Elaine Vande Hei **20**
Paul and Carol Vanevenhoven **20**
Daniel and Mary Versteegen **20**
Janet Agamaite Weber and
James Weber **20**
Thomas and Kathryn Whitman **20**

Participating Member
Richard and Carol Anheier **20**
Ellen Balthazor **20**
Richard and Sandra Burg
John and Susan Coppens
Michael and Judith DeGroot
Michael and Eleanor Dockry
Peter and Catherine Fellenz
The Rev. Eugene Gries,
O.Praem.*
Susan Mongin Hinkens and
William Hinkens **20**
James M. Kershasky
James and Mary Klein **20**
Franklyn and Rita Loberger
John and Mary Maloney
Gerald and Doris Meulemans

Participating Member
Susan Maresch Buth and
William Buth
Thomas and Barbara Glassel
Betty Smith Gritt and David Gritt
John and Sandra Guay **20**
Michael and Margaret Jelenic
Alan Kane and Diann Wimmer
Roger and Janet Merens **10**
Barbara Pharris **20**
Dan Rohrbeck **10**
Mary Jo Fitzgerald Rooyackers
Sylvia Wusterbarth Scott and
Richard Scott **20**

Thomas Payne and
Jean Hertel Payne **20**
James and Berthe Slattery
Gerald Snow and
Carol Kollross Snow
Jerome and Elaine Statz
Rita Vanden Berk Svetlik
David and Patricia Wouters

Class of 1963
Participation: 29 percent

President's Club
Anne Witteborg Egan and
Dick Egan **20**
Don* and Judeann Maslinski **20**
Pat and Vivian Rice **20**
Mrs. Mark F. and
Mary Ellen Stinski
Tom and Carol Tess **10**

Dean's Club
Karen Wagner Gosz **20**
Tom Krautkramer and
Jan Zellner Krautkramer **10**

Main Hall Club
James and Susan David **20**
Virginia Barbiaux Dimeo **20**
Jim Koleske and
Audrey Mahloch Koleske

Founder's Club
James and Ann Allen
Lee Kadow Allen and
David Allen **20**
Patrick Dewane and
Jane Hyska Dewane **20**
Gail and Emil Fischer
Donald Gabriel and
Marcia Warden Gabriel
Fred Hebert
John and Irene Kiffe
Marilyn Kollross
Dale and Mary Legois **20**
Mike and Jessica Raymaker **20**
Paul and Amy Rietbrock
Judy Russell **20**
Norbert and Ann Stingle
David and Gail Thiel
Laurence and Diane Wilkinson
Kay Yuenger Wisneski and
Mike Wisneski **20**
Barbara Salm Wood and
Perry Wood **20**
Charles Zarnoth and
Judith Geiser Zarnoth **20**
David Zoch and
Mary Irish Zoch **20**

Participating Member
Richard and Carol Anheier **20**
Ellen Balthazor **20**
Richard and Sandra Burg
John and Susan Coppens
Michael and Judith DeGroot
Michael and Eleanor Dockry
Peter and Catherine Fellenz
The Rev. Eugene Gries,
O.Praem.*
Susan Mongin Hinkens and
William Hinkens **20**
James M. Kershasky
James and Mary Klein **20**
Franklyn and Rita Loberger
John and Mary Maloney
Gerald and Doris Meulemans

Participating Member
James and Carol Clement
James and Karen Cramer **20**
Patricia Jones Gage and
Michael Gage
George Holzbauer
Eric and Barbara Jenschke **20**
Lloyd and
Constance Lagerstrom **20**
Bradley and Beckey Jean Le Duc

Bruce and Patricia Miketinac
Barbara Hyska Nehring and
Harold Nehring
Jean Hertel Payne and
Thomas Payne **20**
Gaetan and Alice Riopel
Robert and Mary Schmidt
Ann Van Beckum Tepp
Joanne Schaefer Vandenbusch
and Robert Vandenbusch

Class of 1964
Participation: 24 percent

President's Club
Dave Brandel **20**
George Hartmann and
Sharon Biebel Hartmann* **20**
Ed Lyons **20**

Dean's Club
Fred and Kathy Lamont **20**

Main Hall Club
David* and Patricia Klopotek
Audrey Mahloch Koleske and
Jim Koleske
Stephen Mayheu and
Mary L'Empereur Mayheu **20**

Founder's Club
Agnes Allard Biese and
John Biese Jr. **20**
Joseph and Barbara Dailey
Wayne and Mary Danen **20**
Dennis and Donna Engels **20**
Howard and Rowena Hufnagel
Kathryn Hurley **20**
Edwin and Jan Jenkins
Michael Juchniewich **20**
David Kons Sr.* **5**
Michael and Susan Landreman
Michael and Sherry McNally
Robert and Rita Morrissey
Kent Pitlik **20**
Bonnie Beucher Poquette and
Gordon Poquette **20**
William Powell
Lois Daul Rottier and
Jerome Rottier **20**
Douglas and Ellyn Sachs **20**
Thomas F. Salp
Martin Vande Ven and
Carmella Griggins Vande Ven **20**
Joseph and Rosa Zingsheim
Mary Irish Zoch and
David Zoch **20**

Participating Member
David and Heather Benesh
Robert and Linda Bougie **20**
Dennis and Mary Depies
Mary Thomson Dierck and
William Diedrick **20**
Colette Lessuisse Finch and
John Finch **20**
Michael Franc **20**
George and Donna Froming
Richard and Joyce Griesbach
Andrew and Linda Helwig **20**



Dorothy Vaessen Josephs and Donald Josephs **20**
John and Denise Ketter **20**
Joseph and Barbara Ketter
Mary Ellen Tappa Lamm and Joseph Lamm
Robert and Mary Monroe
Thomas and Julie Nooyen
Carol Bosch Paul and Richard Paul
Carol Ward Rothe and Kurt Rothe
Robert and Elizabeth Schuster **20**
James and Kathleen Tobias
Kathleen Wallerstedt **5**
Stephen and Sharon Wiegert

Class of 1965

Participation: 34 percent

President's Club

Sharon Biebel Hartmann* and George Hartmann **20**
The Hon. Mary Mullarkey and Tom Korson **20**
Clifford Schweitzer **20**

Dean's Club

Ann Augustine Abbott and Arthur Huntley **20**
Marsha Crull Dowd and Phillip Dowd
The Hon. Jerome Fox and Gail Fox **20**
Ron and Catherine Hughes
Don Jauquet and Sue Delwiche Jauquet* **20**
Gerald † and June Kaye Paul Mahlberg **20**
Pamela Swagel Reinkober and Thomas Reinkober **20**
Michael and Carol Weiss **20**

Main Hall Club

Dan and Catherine Bittner **20**
John C. Cumicek **20**
Barry L. Jollette **20**
Mary L'Empereur Mayheu and Stephen Mayheu **20**

Founder's Club

Vernon and Kathleen Baus **20**
Patricia Meisinger Becker and Jim Becker
Peter and Alice Brusky **20**
Bernard and Judith Diederich
Norman Dyer and Mary Berner Dyer **20**
Marcia Warden Gabriel and Donald Gabriel
David and Terrel Gagermeier **20**
Joan Cox Gill **20**
Michael and Barbara Guenther **20**
Dave and Kathleen Hutchison
Mikell Imhoff
David and Rebecca Jauquet
Susan Bins Johnson and William Johnson **20**
Leroy and Jane Keuler **20**

Philip Logan and Lois Garrett-Logan
John and Mary Looney **20**
Kenneth and Peggy Maier **20**
John and Sheila Mooney
Daniel Murphy **5**
Andrew and Nancy Nicks
Paul and Lee Novotny
Randy and Reney Perkins
Thomas and Pamela Peroutky **20**
Robert Rader and Mary Evans Rader **20**
Dick* and Rosemary Rankin **5**
John and Kathleen Russert
Mary Reinhart Schall
Thomas Schumann and Eileen Taylor Schumann
Ken Smits and Sally Weber Smits **20**

Participating Member

William and Judith Ashbeck
Wayne and Lynda Baudhuin **20**
Joyce Calderon **20**
James and Ann Cavera
Ronald and Mary Crowley-Koch **20**
Helen Fink De Villers and Dale De Villers
Robert DeBoth **20**
Joseph and Delphine Dermody
David and Gail Devroy **20**
Georgia Hickey
Donald Josephs and Dorothy Vaessen Josephs **20**
Dianne Raue Keller and William Keller
Steven and Annette McCabe
John and Vivian Meidl **20**
David* and Carolyn Minten
Judy Gill Poh
Joan Debauché Rothe
Joel and Penny Seymour **20**
Carol Kollross Snow and Gerald Snow
Richard and Marie Stevens **20**
Michael † and Linda Stoller **20**
Dianne Wagner*

Class of 1966

Participation: 23 percent

President's Club

Paul Dlouhy **20**
Bob Imig **10**
John and Grace Phillips

Dean's Club

Mike Flanagan **20**
Sue Delwiche Jauquet* and Don Jauquet **20**
Don and Susan Lamers **20**
Mike Mooney **20**

Main Hall Club

Tom and Jan Hosty

Founder's Club

Cynthia Hart Barczak and Robert Barczak **20**

Michael and Jane Blick **20**
Patrick J. Cavera
Kristin Crooks and The Hon. N. Patrick Crooks **20**
Jane Hyska Dewane and Patrick Dewane **20**
Don Egan and Denise McMahon Egan **5**
Ronald and Martha Gribbins
Michael Hermans
Paula Koszarek Koehler **20**
Bernard Micke
Gilbert and Kathleen Niesen **10**
Mary Evans Rader and Robert Rader **20**
Mark Reinhart and Mary Mueller Reinhart
William Ruys and Janet Messmer Ruys **20**
Michael and Pattie Ryan **5**
James and Karen Salp
Ann Mueller Schaap and John Schaaap **20**
Alan and Marge Skalecki
Ann Herlache Starr and Dennis Starr **20**
Karen Vanevenhoven Thiel and David Thiel **20**
Richard and Pat Van Remortel
Robert and Evelyn Van Wie **20**
Mary Stodola Vanden Heuvel and Patrick Vanden Heuvel
Patrick Woodke **20**
Judith Geiser Zarnoth and Charles Zarnoth **20**

Participating Member

William and Susan Burke
Mark Dolski
An Vanderloop Gehrmann and Ralph Gehrmann **20**
James and Barbara Harding
Tim and Barbara Houlton
Suzanne Steckart Jarosh and Joe Jarosh
Henry Katz and Barbara Brunette Katz **20**
Sue Anne Osterhaus Lynch and James Lynch
Dennis and Janey Malloy
Maria Rempe Moran and James Moran **20**
William and Carol Rawlsky **20**
Stephen Rhode and Janet Pouchnik Rhode **20**
Robert and Karen Roth
Rick Schaefer and Mary Bartlett Schaefer **20**
David and Suzanne Tlachac
Dave and Sue White

Participating Member

William and Susan Burke
Mark Dolski
An Vanderloop Gehrmann and Ralph Gehrmann **20**
James and Barbara Harding
Tim and Barbara Houlton
Suzanne Steckart Jarosh and Joe Jarosh
Henry Katz and Barbara Brunette Katz **20**
Sue Anne Osterhaus Lynch and James Lynch
Dennis and Janey Malloy
Maria Rempe Moran and James Moran **20**
William and Carol Rawlsky **20**
Stephen Rhode and Janet Pouchnik Rhode **20**
Robert and Karen Roth
Rick Schaefer and Mary Bartlett Schaefer **20**
David and Suzanne Tlachac
Dave and Sue White

Class of 1967

Participation: 18 percent

President's Club

Carol and Don Kress
John and Susan McNally **20**

Dean's Club

Virginia Skortz Baeten* and Ralph Baeten
Sherman and Cheryl Wade **20**

Main Hall Club

James and Linda Santy **20**

Founder's Club

Judith Strodthoff Bloomquist and D.J. Bloomquist
Susan Dogot
Mary Drella **20**
Denise McMahon Egan and Don Egan **5**
Renee Forrest
Barbara Fagerholm Hoferle and Harry Hoferle
Dave and Kathleen Hutchison
Donald Luken
Michael and Bonnie Moschkau **20**
Carol Sorenson Mott and Thomas Mott
Thomas and Patricia Nick
Diane Holewinski Paulick and Robert Paulick **20**
Wayne Raisleger
Jack and Ginny Riopelle
Janet Messmer Ruys and William Ruys **20**
Carol Tomsa Shepherd and Richard Shepherd
Susan Wright Skibba and Richard Skibba
Lee and Connie Spiering
Elaine Didier Sugent and John Sugent **20**
Gerald Verbeten and Liz Barron Verbeten **20**

Founder's Club

Michael Arendt **20**
Georgine Buehler Bapat and Suresh Bapat **20**
Robert and Ruth Berger **20**
Elaine Michelini Chiappetta and Jeffrey Chiappetta **20**
Thomas Dorner **20**
William and Sally Duveneck
Mary Berner Dyer and Norman Dyer **20**
Dan Ferry
Christopher Forrest **20**
Ronald and Diane Gilles
Nancy Madiol Hannon **20**
Gretchen Schmieder Hunsader and Gregory Hunsader **20**
Karen Jossi **20**
Terrence Kelly and Peg O'Rourke Kelly **20**
Susan Charlier Langemak and James Langemak
Judith Lindbom **20**
Thomas and Susan McAllister **20**
Joseph Milks Jr.
John Miller and Patricia Moudry Miller **20**
Stefan Mokrohisky **20**
Patricia Glynn Mrozek and Donald Mrozek
Tom and Gloria Nesbitt
Ralph Patitucci and Carolyn Zangri Patitucci
Robert and Diane Paulick **20**
Jerome Pzynski and Carol Wilson
Timothy and Kathie Rasman
Raymond and Carol Schauer
Carol Hines Swetish and Peter Swetish **20**
John and Teresa Trudeau **5**
John and Frances Van Lanen **20**
Carmella Griggins Vande Ven and Martin Vande Ven **20**
Liz Barron Verbeten and Gerald Verbeten **20**
Joseph and Patricia Walsh
Stephanie Welsh and Garrett Pendergast
Nancy Bollweg Zajano and Michael Zajano

Participating Member

William and Susan Burke
Mark Dolski
An Vanderloop Gehrmann and Ralph Gehrmann **20**
James and Barbara Harding
Tim and Barbara Houlton
Suzanne Steckart Jarosh and Joe Jarosh
Henry Katz and Barbara Brunette Katz **20**
Sue Anne Osterhaus Lynch and James Lynch
Dennis and Janey Malloy
Maria Rempe Moran and James Moran **20**
William and Carol Rawlsky **20**
Stephen Rhode and Janet Pouchnik Rhode **20**
Robert and Karen Roth
Rick Schaefer and Mary Bartlett Schaefer **20**
David and Suzanne Tlachac
Dave and Sue White

Class of 1968

Participation: 27 percent

President's Club

Bob and Leila Bradley **20**
Larry and Kathy Gentine **20**
Donald Taylor* **20**
Ron and Diana Tortelli **20**
Ralph and Joanne Wade **20**

Participating Member

The Rev. Richard Antonucci, O.Praem.

Dean's Club

Ralph Baeten and Virginia Skortz Baeten*
John and Pamela Beaver **20**
William Daley
Michael L. Dumas **20**

Main Hall Club

Karen De Groot Camilli and Tom Camilli **20**
Anita Blaising Delaney and Harry Delaney **20**
Tom and Roberta Fox **20**
David and Barbara Roznowski **20**

Founder's Club

Michael Arendt **20**
Georgine Buehler Bapat and Suresh Bapat **20**
Robert and Ruth Berger **20**
Elaine Michelini Chiappetta and Jeffrey Chiappetta **20**
Thomas Dorner **20**
William and Sally Duveneck
Mary Berner Dyer and Norman Dyer **20**
Dan Ferry
Christopher Forrest **20**
Ronald and Diane Gilles
Nancy Madiol Hannon **20**
Gretchen Schmieder Hunsader and Gregory Hunsader **20**
Karen Jossi **20**
Terrence Kelly and Peg O'Rourke Kelly **20**
Susan Charlier Langemak and James Langemak
Judith Lindbom **20**
Thomas and Susan McAllister **20**
Joseph Milks Jr.
John Miller and Patricia Moudry Miller **20**
Stefan Mokrohisky **20**
Patricia Glynn Mrozek and Donald Mrozek
Tom and Gloria Nesbitt
Ralph Patitucci and Carolyn Zangri Patitucci
Robert and Diane Paulick **20**
Jerome Pzynski and Carol Wilson
Timothy and Kathie Rasman
Raymond and Carol Schauer
Carol Hines Swetish and Peter Swetish **20**
John and Teresa Trudeau **5**
John and Frances Van Lanen **20**
Carmella Griggins Vande Ven and Martin Vande Ven **20**
Liz Barron Verbeten and Gerald Verbeten **20**
Joseph and Patricia Walsh
Stephanie Welsh and Garrett Pendergast
Nancy Bollweg Zajano and Michael Zajano

Participating Member

William and Susan Burke
Mark Dolski
An Vanderloop Gehrmann and Ralph Gehrmann **20**
James and Barbara Harding
Tim and Barbara Houlton
Suzanne Steckart Jarosh and Joe Jarosh
Henry Katz and Barbara Brunette Katz **20**
Sue Anne Osterhaus Lynch and James Lynch
Dennis and Janey Malloy
Maria Rempe Moran and James Moran **20**
William and Carol Rawlsky **20**
Stephen Rhode and Janet Pouchnik Rhode **20**
Robert and Karen Roth
Rick Schaefer and Mary Bartlett Schaefer **20**
David and Suzanne Tlachac
Dave and Sue White

Participating Member

The Rev. Richard Antonucci, O.Praem.

Donald and Mona Bachleitner
Paul and Jane Bickham
Richard Bins and Gloria Chud Bins **20**
Carmen Wolfe Birk and Robert Birk
Dale De Villers and Helen Fink De Villers
John and Patricia Dorr **20**
Richard and Jayne Feldhausen
Michael Franken and Mary Ann Fitzharris
Steve Frozena and Sue McShane Frozena **20**
Al Groves* and Katherine Palmer Groves
Richard Heier
Patrick Hitt and Patricia Vande Castle Hitt **20**
Mary Raisleger Hughes and John Hughes
Paul La Fond
Cecile Nadeau
Gary Paulin **20**
Mary Anne Quinlan
Janet Pouchnik Rhode and Stephen Rhode **20**
Mary Bartlett Schaefer and Rick Schaefer **20**
Joseph Seroogy and Claudia Schultz
James and Sandra Smits **20**
Thomas Smolen
James Sutton and Melissa Barbour **20**
Donald Tomashek and Diann Laurie Tomashek
Robert Trier
Joanne Wisdom

Donald and Mona Bachleitner
Paul and Jane Bickham
Richard Bins and Gloria Chud Bins **20**
Carmen Wolfe Birk and Robert Birk
Dale De Villers and Helen Fink De Villers
John and Patricia Dorr **20**
Richard and Jayne Feldhausen
Michael Franken and Mary Ann Fitzharris
Steve Frozena and Sue McShane Frozena **20**
Al Groves* and Katherine Palmer Groves
Richard Heier
Patrick Hitt and Patricia Vande Castle Hitt **20**
Mary Raisleger Hughes and John Hughes
Paul La Fond
Cecile Nadeau
Gary Paulin **20**
Mary Anne Quinlan
Janet Pouchnik Rhode and Stephen Rhode **20**
Mary Bartlett Schaefer and Rick Schaefer **20**
Joseph Seroogy and Claudia Schultz
James and Sandra Smits **20**
Thomas Smolen
James Sutton and Melissa Barbour **20**
Donald Tomashek and Diann Laurie Tomashek
Robert Trier
Joanne Wisdom

Donald and Mona Bachleitner
Paul and Jane Bickham
Richard Bins and Gloria Chud Bins **20**
Carmen Wolfe Birk and Robert Birk
Dale De Villers and Helen Fink De Villers
John and Patricia Dorr **20**
Richard and Jayne Feldhausen
Michael Franken and Mary Ann Fitzharris
Steve Frozena and Sue McShane Frozena **20**
Al Groves* and Katherine Palmer Groves
Richard Heier
Patrick Hitt and Patricia Vande Castle Hitt **20**
Mary Raisleger Hughes and John Hughes
Paul La Fond
Cecile Nadeau
Gary Paulin **20**
Mary Anne Quinlan
Janet Pouchnik Rhode and Stephen Rhode **20**
Mary Bartlett Schaefer and Rick Schaefer **20**
Joseph Seroogy and Claudia Schultz
James and Sandra Smits **20**
Thomas Smolen
James Sutton and Melissa Barbour **20**
Donald Tomashek and Diann Laurie Tomashek
Robert Trier
Joanne Wisdom

Donald and Mona Bachleitner
Paul and Jane Bickham
Richard Bins and Gloria Chud Bins **20**
Carmen Wolfe Birk and Robert Birk
Dale De Villers and Helen Fink De Villers
John and Patricia Dorr **20**
Richard and Jayne Feldhausen
Michael Franken and Mary Ann Fitzharris
Steve Frozena and Sue McShane Frozena **20**
Al Groves* and Katherine Palmer Groves
Richard Heier
Patrick Hitt and Patricia Vande Castle Hitt **20**
Mary Raisleger Hughes and John Hughes
Paul La Fond
Cecile Nadeau
Gary Paulin **20**
Mary Anne Quinlan
Janet Pouchnik Rhode and Stephen Rhode **20**
Mary Bartlett Schaefer and Rick Schaefer **20**
Joseph Seroogy and Claudia Schultz
James and Sandra Smits **20**
Thomas Smolen
James Sutton and Melissa Barbour **20**
Donald Tomashek and Diann Laurie Tomashek
Robert Trier
Joanne Wisdom

Donald and Mona Bachleitner
Paul and Jane Bickham
Richard Bins and Gloria Chud Bins **20**
Carmen Wolfe Birk and Robert Birk
Dale De Villers and Helen Fink De Villers
John and Patricia Dorr **20**
Richard and Jayne Feldhausen
Michael Franken and Mary Ann Fitzharris
Steve Frozena and Sue McShane Frozena **20**
Al Groves* and Katherine Palmer Groves
Richard Heier
Patrick Hitt and Patricia Vande Castle Hitt **20**
Mary Raisleger Hughes and John Hughes
Paul La Fond
Cecile Nadeau
Gary Paulin **20**
Mary Anne Quinlan
Janet Pouchnik Rhode and Stephen Rhode **20**
Mary Bartlett Schaefer and Rick Schaefer **20**
Joseph Seroogy and Claudia Schultz
James and Sandra Smits **20**
Thomas Smolen
James Sutton and Melissa Barbour **20**
Donald Tomashek and Diann Laurie Tomashek
Robert Trier
Joanne Wisdom

Donald and Mona Bachleitner
Paul and Jane Bickham
Richard Bins and Gloria Chud Bins **20**
Carmen Wolfe Birk and Robert Birk
Dale De Villers and Helen Fink De Villers
John and Patricia Dorr **20**
Richard and Jayne Feldhausen
Michael Franken and Mary Ann Fitzharris
Steve Frozena and Sue McShane Frozena **20**
Al Groves* and Katherine Palmer Groves
Richard Heier
Patrick Hitt and Patricia Vande Castle Hitt **20**
Mary Raisleger Hughes and John Hughes
Paul La Fond
Cecile Nadeau
Gary Paulin **20**
Mary Anne Quinlan
Janet Pouchnik Rhode and Stephen Rhode **20**
Mary Bartlett Schaefer and Rick Schaefer **20**
Joseph Seroogy and Claudia Schultz
James and Sandra Smits **20**
Thomas Smolen
James Sutton and Melissa Barbour **20**
Donald Tomashek and Diann Laurie Tomashek
Robert Trier
Joanne Wisdom

Donald and Mona Bachleitner
Paul and Jane Bickham
Richard Bins and Gloria Chud Bins **20**
Carmen Wolfe Birk and Robert Birk
Dale De Villers and Helen Fink De Villers
John and Patricia Dorr **20**
Richard and Jayne Feldhausen
Michael Franken and Mary Ann Fitzharris
Steve Frozena and Sue McShane Frozena **20**
Al Groves* and Katherine Palmer Groves
Richard Heier
Patrick Hitt and Patricia Vande Castle Hitt **20**
Mary Raisleger Hughes and John Hughes
Paul La Fond
Cecile Nadeau
Gary Paulin **20**
Mary Anne Quinlan
Janet Pouchnik Rhode and Stephen Rhode **20**
Mary Bartlett Schaefer and Rick Schaefer **20**
Joseph Seroogy and Claudia Schultz
James and Sandra Smits **20**
Thomas Smolen
James Sutton and Melissa Barbour **20**
Donald Tomashek and Diann Laurie Tomashek
Robert Trier
Joanne Wisdom

Donald and Mona Bachleitner
Paul and Jane Bickham
Richard Bins and Gloria Chud Bins **20**
Carmen Wolfe Birk and Robert Birk
Dale De Villers and Helen Fink De Villers
John and Patricia Dorr **20**
Richard and Jayne Feldhausen
Michael Franken and Mary Ann Fitzharris
Steve Frozena and Sue McShane Frozena **20**
Al Groves* and Katherine Palmer Groves
Richard Heier
Patrick Hitt and Patricia Vande Castle Hitt **20**
Mary Raisleger Hughes and John Hughes
Paul La Fond
Cecile Nadeau
Gary Paulin **20**
Mary Anne Quinlan
Janet Pouchnik Rhode and Stephen Rhode **20**
Mary Bartlett Schaefer and Rick Schaefer **20**
Joseph Seroogy and Claudia Schultz
James and Sandra Smits **20**
Thomas Smolen
James Sutton and Melissa Barbour **20**
Donald Tomashek and Diann Laurie Tomashek
Robert Trier
Joanne Wisdom

Donald and Mona Bachleitner
Paul and Jane Bickham
Richard Bins and Gloria Chud Bins **20**
Carmen Wolfe Birk and Robert Birk
Dale De Villers and Helen Fink De Villers
John and Patricia Dorr **20**
Richard and Jayne Feldhausen
Michael Franken and Mary Ann Fitzharris
Steve Frozena and Sue McShane Frozena **20**
Al Groves* and Katherine Palmer Groves
Richard Heier
Patrick Hitt and Patricia Vande Castle Hitt **20**
Mary Raisleger Hughes and John Hughes
Paul La Fond
Cecile Nadeau
Gary Paulin **20**
Mary Anne Quinlan
Janet Pouchnik Rhode and Stephen Rhode **20**
Mary Bartlett Schaefer and Rick Schaefer **20**
Joseph Seroogy and Claudia Schultz
James and Sandra Smits **20**
Thomas Smolen
James Sutton and Melissa Barbour **20**
Donald Tomashek and Diann Laurie Tomashek
Robert Trier
Joanne Wisdom

Donald and Mona Bachleitner
Paul and Jane Bickham
Richard Bins and Gloria Chud Bins **20**
Carmen Wolfe Birk and Robert Birk
Dale De Villers and Helen Fink De Villers
John and Patricia Dorr **20**
Richard and Jayne Feldhausen
Michael Franken and Mary Ann Fitzharris
Steve Frozena and Sue McShane Frozena **20**
Al Groves* and Katherine Palmer Groves
Richard Heier
Patrick Hitt and Patricia Vande Castle Hitt **20**
Mary Raisleger Hughes and John Hughes
Paul La Fond
Cecile Nadeau
Gary Paulin **20**
Mary Anne Quinlan
Janet Pouchnik Rhode and Stephen Rhode **20**
Mary Bartlett Schaefer and Rick Schaefer **20**
Joseph Seroogy and Claudia Schultz
James and Sandra Smits **20**
Thomas Smolen
James Sutton and Melissa Barbour **20**
Donald Tomashek and Diann Laurie Tomashek
Robert Trier
Joanne Wisdom

Donald and Mona Bachleitner
Paul and Jane Bickham
Richard Bins and Gloria Chud Bins **20**
Carmen Wolfe Birk and Robert Birk
Dale De Villers and Helen Fink De Villers
John and Patricia Dorr **20**
Richard and Jayne Feldhausen
Michael Franken and Mary Ann Fitzharris
Steve Frozena and Sue McShane Frozena **20**
Al Groves* and Katherine Palmer Groves
Richard Heier
Patrick Hitt and Patricia Vande Castle Hitt **20**
Mary Raisleger Hughes and John Hughes
Paul La Fond
Cecile Nadeau
Gary Paulin **20**
Mary Anne Quinlan
Janet Pouchnik Rhode and Stephen Rhode **20**
Mary Bartlett Schaefer and Rick Schaefer **20**
Joseph Seroogy and Claudia Schultz
James and Sandra Smits **20**
Thomas Smolen
James Sutton and Melissa Barbour **20**
Donald Tomashek and Diann Laurie Tomashek
Robert Trier
Joanne Wisdom

Donald and Mona Bachleitner
Paul and Jane Bickham
Richard Bins and Gloria Chud Bins **20**
Carmen Wolfe Birk and Robert Birk
Dale De Villers and Helen Fink De Villers
John and Patricia Dorr **20**
Richard and Jayne Feldhausen
Michael Franken and Mary Ann Fitzharris
Steve Frozena and Sue McShane Frozena **20**
Al Groves* and Katherine Palmer Groves
Richard Heier
Patrick Hitt and Patricia Vande Castle Hitt **20**
Mary Raisleger Hughes and John Hughes
Paul La Fond
Cecile Nadeau
Gary Paulin **20**
Mary Anne Quinlan
Janet Pouchnik Rhode and Stephen Rhode **20**
Mary Bartlett Schaefer and Rick Schaefer **20**
Joseph Seroogy and Claudia Schultz
James and Sandra Smits **20**
Thomas Smolen
James Sutton and Melissa Barbour **20**
Donald Tomashek and Diann Laurie Tomashek
Robert Trier
Joanne Wisdom

Donald and Mona Bachleitner
Paul and Jane Bickham
Richard Bins and Gloria Chud Bins **20**
Carmen Wolfe Birk and Robert Birk
Dale De Villers and Helen Fink De Villers
John and Patricia Dorr **20**
Richard and Jayne Feldhausen
Michael Franken and Mary Ann Fitzharris
Steve Frozena and Sue McShane Frozena **20**
Al Groves* and Katherine Palmer Groves
Richard Heier
Patrick Hitt and Patricia Vande Castle Hitt **20**
Mary Raisleger Hughes and John Hughes
Paul La Fond
Cecile Nadeau
Gary Paulin **20**
Mary Anne Quinlan
Janet Pouchnik Rhode and Stephen Rhode **20**
Mary Bartlett Schaefer and Rick Schaefer **20**
Joseph Seroogy and Claudia Schultz
James and Sandra Smits **20**
Thomas Smolen
James Sutton and Melissa Barbour **20**
Donald Tomashek and Diann Laurie Tomashek
Robert Trier
Joanne Wisdom

Donald and Mona Bachleitner
Paul and Jane Bickham
Richard Bins and Gloria Chud Bins **20**
Carmen Wolfe Birk and Robert Birk
Dale De Villers and Helen Fink De Villers
John and Patricia Dorr **20**
Richard and Jayne Feldhausen
Michael Franken and Mary Ann Fitzharris
Steve Frozena and Sue McShane Frozena **20**
Al Groves* and Katherine Palmer Groves
Richard Heier
Patrick Hitt and Patricia Vande Castle Hitt **20**
Mary Raisleger Hughes and John Hughes
Paul La Fond
Cecile Nadeau
Gary Paulin **20**
Mary Anne Quinlan
Janet Pouchnik Rhode and Stephen Rhode **20**
Mary Bartlett Schaefer and Rick Schaefer **20**
Joseph Seroogy and Claudia Schultz
James and Sandra Smits **20**
Thomas Smolen
James Sutton and Melissa Barbour **20**
Donald Tomashek and Diann Laurie Tomashek
Robert Trier
Joanne Wisdom

Donald and Mona Bachleitner
Paul and Jane Bickham
Richard Bins and Gloria Chud Bins **20**
Carmen Wolfe Birk and Robert Birk
Dale De Villers and Helen Fink De Villers
John and Patricia Dorr **20**
Richard and Jayne Feldhausen
Michael Franken and Mary Ann Fitzharris
Steve Frozena and Sue McShane Frozena **20**
Al Groves* and Katherine Palmer Groves
Richard Heier
Patrick Hitt and Patricia Vande Castle Hitt **20**
Mary Raisleger Hughes and John Hughes
Paul La Fond
Cecile Nadeau
Gary Paulin **20**
Mary Anne Quinlan
Janet Pouchnik Rhode and Stephen Rhode **20**
Mary Bartlett Schaefer and Rick Schaefer **20**
Joseph Seroogy and Claudia Schultz
James and Sandra Smits **20**
Thomas Smolen
James Sutton and Melissa Barbour **20**
Donald Tomashek and Diann Laurie Tomashek
Robert Trier
Joanne Wisdom

Donald and Mona Bachleitner
Paul and Jane Bickham
Richard Bins and Gloria Chud Bins **20**
Carmen Wolfe Birk and Robert Birk
Dale De Villers and Helen Fink De Villers
John and Patricia Dorr **20**
Richard and Jayne Feldhausen
Michael Franken and Mary Ann Fitzharris
Steve Frozena and Sue McShane Frozena **20**
Al Groves* and Katherine Palmer Groves
Richard Heier
Patrick Hitt and Patricia Vande Castle Hitt **20**
Mary Raisleger Hughes and John Hughes
Paul La Fond
Cecile Nadeau
Gary Paulin **20**
Mary Anne Quinlan
Janet Pouchnik Rhode and Stephen Rhode **20**
Mary Bartlett Schaefer and Rick Schaefer **20**
Joseph Seroogy and Claudia Schultz
James and Sandra Smits **20**
Thomas Smolen
James Sutton and Melissa Barbour **20**
Donald Tomashek and Diann Laurie Tomashek
Robert Trier
Joanne Wisdom

Donald and Mona Bachleitner
Paul and Jane Bickham
Richard Bins and Gloria Chud Bins **20**
Carmen Wolfe Birk and Robert Birk
Dale De Villers and Helen Fink De Villers
John and Patricia Dorr **20**
Richard and Jayne Feldhausen
Michael Franken and Mary Ann Fitzharris
Steve Frozena and Sue McShane Frozena **20**
Al Groves* and Katherine Palmer Groves
Richard Heier
Patrick Hitt and Patricia Vande Castle Hitt **20**
Mary Raisleger Hughes and John Hughes
Paul La Fond
Cecile Nadeau
Gary Paulin **20**
Mary Anne Quinlan
Janet Pouchnik Rhode and Stephen Rhode **20**
Mary Bartlett Schaefer and Rick Schaefer **20**
Joseph Seroogy and Claudia Schultz
James and Sandra Smits **20**
Thomas Smolen
James Sutton and Melissa Barbour **20**
Donald Tomashek and Diann Laurie Tomashek
Robert Trier
Joanne Wisdom

Donald and Mona Bachleitner
Paul and Jane Bickham
Richard Bins and Gloria Chud Bins **20**
Carmen Wolfe Birk and Robert Birk
Dale De Villers and Helen Fink De Villers
John and Patricia Dorr **20**
Richard and Jayne Feldhausen
Michael Franken and Mary Ann Fitzharris
Steve Frozena and Sue McShane Frozena **20**
Al Groves* and Katherine Palmer Groves
Richard Heier
Patrick Hitt and Patricia Vande Castle Hitt **20**
Mary Raisleger Hughes and John Hughes
Paul La Fond
Cecile Nadeau
Gary Paulin **20**
Mary Anne Quinlan
Janet Pouchnik Rhode and Stephen Rhode **20**
Mary Bartlett Schaefer and Rick Schaefer **20**
Joseph Seroogy and Claudia Schultz
James and Sandra Smits **20**
Thomas Smolen
James Sutton and Melissa Barbour **20**
Donald Tomashek and Diann Laurie Tomashek
Robert Trier
Joanne Wisdom

Donald and Mona Bachleitner
Paul and Jane Bickham
Richard Bins and Gloria Chud Bins **20**
Carmen Wolfe Birk and Robert Birk
Dale De Villers and Helen Fink De Villers
John and Patricia Dorr **20**
Richard and Jayne Feldhausen
Michael Franken and Mary Ann Fitzharris
Steve Frozena and Sue McShane Frozena **20**
Al Groves* and Katherine Palmer Groves
Richard Heier
Patrick Hitt and Patricia Vande Castle Hitt **20**
Mary Raisleger Hughes and John Hughes
Paul La Fond
Cecile

2010-11 HONOR ROLL OF DONORS

John and Diane Leszczynski Fallon **20**
 Richard and Jayne Feldhausen Marie Schmitt Hayes and Robert Hayes **20**
 Lynn Eichman Herrmann and Phillip Herrmann
 Dennis and Jane Joyce
 Timothy and Lisa Kautza Sherman La Violette and Mary Mullen La Violette **20**
 Christine Duggan Lienau and Bernard Lienau **20**
 Kenneth and Nancy Loehlein **20**
 Marcella Hutjens Mancoske and Lee Mancoske
 Daniel and Donna Mullen Kathleen Walsh Nufer and Bruce Nufer
 Susanne Hollis Rudnick **20**
 James M. Sanders
 Constance Miller Schmidt and Warren Schmidt **20**
 Katie Goningr Schoenwetter and Dave Schoenwetter **20**
 Gregory and Kathryn Smith **20**
 David Smits and Jayne Bouessa Smits **20**
 Patrick and Cathryn Spice Judith Hummitzsch Straus and Stephen Straus **20**
 Mary Tetzloff Valerio and Joe Valerio
 Randall Van Boxtel **20**
 Cyril Van Sistine and Kathi Connolly Van Sistine
 Julie Vargas
 Kathleen Ziccarelli **10**

Class of 1972
 Participation: 22 percent

President's Club
 Mary Bleser Hayes and Thomas Hayes
 Tim and Linda Martin **20**
 Ann Gentine Sturzl and Ed Sturzl **20**

Dean's Club
 Mike and Barbara Kimps **20**
 Glenn and Barbara Madrigano

Main Hall Club
 Caryle Faust
 Thomas and Susan O'Leary
 John O'Malley and Jacqueline Eberle O'Malley **20**

Founder's Club
 Eugene and Sharon Chuzles Patrick Connell and Mary Engibus Connell †
 Mary Tomko Donovan and William Donovan
 Mike and Vivian Flanagan Jennifer Schaefer Habte and Zewdu Habte
 Cheryl Benkowski Holznecht and Charles Holznecht
 Jean Van Handel Hruska and Robert Hruska **20**
 Luke Ivers Jr. and Mary Jo Murphey Ivers **20**
 Mary Lou and Robert Kramer* **20**
 Ellen Groh La Belle and James La Belle **20**
 Kenneth and Pamela Lask **5**
 Diane Mittelsteadt Mader and Francis Mader **20**
 Diane Jagodowski Malooly and Robert Malooly **20**
 Deborah Lardner McDonald and William McDonald Jr.

Joseph and Carla Nicks Richard Nordberg and Kathy Hruska Nordberg
 Sharmaine Scacco Peele and Willis Peele
 Lee Prange and Neil Alan Van Dyke
 David Reichenberger
 Virginia Macco Rickert and David Rickert **20**
 Janice Rossing **20**
 William and Eileen Schalk David and Katherine Schlitz **20**
 Francis and Elizabeth Schmitz Daniel Schneider and Mary Lansing **20**
 Richard Siegel
 James Slatky **20**
 Mary Beth Smith
 John and Joyce Suttner Michael and Patricia Valentyn **20**
 Bradley and Leslie Vincent Donald and Julie Weill **20**
 Maribeth Gagnon Whitton and David Whitton **20**
 Kathleen Boyle Yaffe and Richard Yaffe

Participating Member
 Kathleen Kuemmerling Anich and Matthew Anich **20**
 Mary Krueger Bernard and John Bernard **20**
 David Bissonette
 Barbara Bobrowitz
 John and Barbara Bryce Patricia Byrne
 Michael and Terry Christin Kathryn Lisch Collins and Thomas Collins **20**
 Mary Beltz Dyke and Dennis Dyke
 Ellen Ellwanger
 John and Diane Leszczynski Fallon **20**
 Elizabeth Burke Gernander and Kent Gernander
 Christine Liebman Geurts and Thomas Geurts
 Jay and Vickie Haertel
 Kenneth and Daryl Henning John Kellner
 David and Paulette Kitowski Mary Mullen La Violette and Sherman La Violette **20**
 Janis Reichelt Licari and Sam Licari
 Charlotte Bitkers Liddicoat **20**
 Kathleen McGinnis
 Sharon Banaszynski Mierow Michael Porubcan and Audrey Lund
 Virginia Schubilske Schwerm and Thomas Schwerm
 Patricia Greenwald Sheneman **20**
 Jayne Bouessa Smits and David Smits **20**
 Ralph Spaeth
 Kathi Connolly Van Sistine and Cyril Van Sistine
 John Weiss and Amy Schumacher Weiss
 Susan Burns Zach and James Zach

Participating Member
 Sarah Reardon Adams and Stewart Adams
 Catherine Schmit Czaja and Thomas Czaja **20**
 Darlene Dorner
 Denise McKinney Ethun and Larry Ethun
 Martha Fuchs
 Linda Feicht Honrath and Alfred Honrath
 Jeffrey and Darlene Jonas Ellen Collins Kallies and John Kallies **20**
 Scott and Gail King
 Gwendlyn Tourdot Kingston and Jeffrey Tourdot **20**
 Rebecca Gosse Krugman and John Krugman **20**
 Kevin and Leslie Lally **20**
 Cline and Mary Lampkin Lawrence and Carolyn Lasee Susan Martin Lefel and John Lefel
 William and Peggy Longdin James and Debra McNally Mark and Michelle Monserez Jan Moore
 Stewart Platner Susan Exner Ruf **20**
 Richard Schremp and Patricia Bossert

Class of 1973
 Participation: 18 percent

President's Club
 Jay and Tamara Peerenboom **20**
 Emil Pfenninger and Ellen Mueller Pfenninger **20**

Madonna Young Williams and Jay Williams **20**
Main Hall Club
 Jacqueline Eberle O'Malley and John O'Malley **20**
 Thomas Ponto and Susan Nicks Ponto
 Ann Roemaat **20**

Founder's Club
 Sally Bachofer **20**
 Peter Bleser and Linda Laforest Bleser
 Dorothy Turkiewicz Broihier and Robert Broihier **20**
 Bruce and Deanna Buchner **20**
 Catherine Jacquot Cabelka and Robert Cabelka **20**
 Christina Crowell Chiu and Peter Chiu
 Thomas Deters
 Jerome* and Mary Feldhausen Carl and Carol Haese
 Mitchell and Diann Hammer
 Chris Pergoli Hemmer and Paul Hemmer **20**
 Mary Jo Murphey Ivers and Luke Ivers Jr. **20**
 Michael and Joy Jaeger **20**
 Karolyn Kneser Krueger and Regge Krueger
 Christine Jonas Kryshak and Gary Kryshak **20**
 Scott McAlpine **20**
 Katherine Wagner Muhs* and Paul Muhs
 Kathy Hruska Nordberg and Richard Nordberg
 Antoinette Marchese Powell and Keith Powell **20**
 Mary Mueller Reinhart and Mark Reinhart
 Robert and Cynthia Ross
 Christine Bush Schulthess and Bruce Schulthess
 Robert and Kathryn Teofilo Richard and Betty Toneys **20**
 Kathryn Wirth and Philip Palmer
 Peggy Gramarossa Ziegler and John Ziegler

Participating Member
 Sarah Reardon Adams and Stewart Adams
 Catherine Schmit Czaja and Thomas Czaja **20**
 Darlene Dorner
 Denise McKinney Ethun and Larry Ethun
 Martha Fuchs
 Linda Feicht Honrath and Alfred Honrath
 Jeffrey and Darlene Jonas Ellen Collins Kallies and John Kallies **20**
 Scott and Gail King
 Gwendlyn Tourdot Kingston and Jeffrey Tourdot **20**
 Rebecca Gosse Krugman and John Krugman **20**
 Kevin and Leslie Lally **20**
 Cline and Mary Lampkin Lawrence and Carolyn Lasee Susan Martin Lefel and John Lefel
 William and Peggy Longdin James and Debra McNally Mark and Michelle Monserez Jan Moore
 Stewart Platner Susan Exner Ruf **20**
 Richard Schremp and Patricia Bossert

Participating Member
 Sarah Reardon Adams and Stewart Adams
 Catherine Schmit Czaja and Thomas Czaja **20**
 Darlene Dorner
 Denise McKinney Ethun and Larry Ethun
 Martha Fuchs
 Linda Feicht Honrath and Alfred Honrath
 Jeffrey and Darlene Jonas Ellen Collins Kallies and John Kallies **20**
 Scott and Gail King
 Gwendlyn Tourdot Kingston and Jeffrey Tourdot **20**
 Rebecca Gosse Krugman and John Krugman **20**
 Kevin and Leslie Lally **20**
 Cline and Mary Lampkin Lawrence and Carolyn Lasee Susan Martin Lefel and John Lefel
 William and Peggy Longdin James and Debra McNally Mark and Michelle Monserez Jan Moore
 Stewart Platner Susan Exner Ruf **20**
 Richard Schremp and Patricia Bossert

Patricia Rada Sidinger and Michael Sidinger
 William Smith and Nancy Whelchel
 Barbara Kotula Szeszycki and Ronald Szeszycki
 Marcia Voissem Theisen and Jeffrey Theisen **20**
 Susan Boland Toonen-Vorpahl and Kent Vorpahl

Class of 1974
 Participation: 20 percent

President's Club
 Gretchen Hoffmann and Joseph Doherty **20**
 Terese Emer Lubner and Wayne Lubner **20**
 Gwen and Paul Middeke **20**
 Ellen Mueller Pfenninger and Emil Pfenninger **20**
 Paul Tutskey and Sara Johnson Tutskey **20**

Dean's Club
 Nancy Zajkowski Burns and Bill Burns
 Ed Wroble and Carol Stram-Wroble

Main Hall Club
 Steve and Susan Brettingen **20**
 Darlene Gmoser Hays and Bob Hays **20**

Founder's Club
 Margaret Phair Butts and Edward Butts **20**
 Roberta Champeau and Donald Bumpus
 Joseph and Patricia Emer Michael J. Gavin **20**
 Mike and Catherine Halloran **20**
 John Higgins **20**
 John Hurley and Barbara Mohr Diane Lovett Jones and Lee Jones
 James and Rebecca Krueger Jane Leahy
 Francis Mader and Diane Mittelsteadt Mader **20**
 James and Janice Nelson Edward and Darlene Sayre William G. Schmelzer **20**
 Joanne Soehnlén Sjostrom and Kristopher Sjostrom
 Sheila Kerger Truesdell and Michael Truesdell
 Judith Wright Vandenberg and Robert Vandenberg
 Gary and Lorraine Wiesseckel

Participating Member
 Edward Baumann Nancy Harrill Bowen and James Bowen **20**
 Jean Peirick Braun and David Braun **20**
 Anne Freund Buss and Michael Buss **20**
 Toni Rozek Cane Janet Hoffmann Dickelman and Terry Dickelman
 Nancy and Larry Dolphin Howard Ebert* and Patricia Mader-Ebert **20**
 John and Lorelei George Christi White Hansen and Dean Hansen
 Louise Hermsen **20**
 Jeanne Agen Keyser and Richard Keyser
 David and Arlene Koenigs Marianne Kopp

Kay Wirth Lovell and Kevin Lovell **20**
 Marybeth Marchese **20**
 Holly Harrison Martin and James Martin
 Jean Bertoldi Miazga and James Miazga **20**
 William and Margaret Neurauter **20**
 Mary Wirtz Northrup and Mark Northrup
 Randall and Barb Olm John and Kathryn Parrish Timothy Ryan
 David and Susan Schnieders John and Jan Simonsen
 Mary Torborg Slavek and Charles Slavek
 James Spinella
 Jerry Turba and Judy Sprangers Turba* **20**
 Mary Kay Buckley Von Rueden and Thomas Von Rueden **20**
 Amy Schumacher Weiss and John Weiss

Class of 1975
 Participation: 16 percent

President's Club
 Karen McDiarmid*
 Gary and Sharon Rotherham **20**
 Teresa McMonagle Schmidt and Fred Schmidt **20**
 Mike Van Asten **10**

Dean's Club
 John and Linda Blaida

Main Hall Club
 Susan Nicks Ponto and Thomas Ponto

Founder's Club
 Rita Dufour **20**
 Marilyn Malone Enright and Tim Enright
 Deborah Reinold Feldman and Alan Feldman
 Gerard and Shawn Fontaine James and Jacqueline Frett **20**
 Kevin and Diane Goggin Mary Brotz Gordon and Larry Gordon
 David and Kathleen Hornung Peter and Marianne Houlihan John Kolstad
 Charles and Cheryl La Ham Tony and Janet Lombardo **20**
 Timothy and Eve O'Brien **20**
 Paula Olson-Krueger and John Olson
 Thomas and Sandra Piette Steven and Deborah Rovtar Anne Hartlaub Smith and Gregory Smith **20**
 Ken Smits and Sally Weber Smits **20**
 Anita Barry Tully and Andrew Tully **20**
 Thomas and Mary Walsh **20**

Participating Member
 Mary Thoele Busse and Robert Busse **20**
 John Guthrie and Diana Sweetland
 Gloria Haen Kennedy and Patrick Kennedy
 Mark Northrup and Mary Wirtz Northrup
 Christine Diel Oehler and Paul Oehler
 Donn and Mary Pierce **20**

Barbara Cullen Radvillas and Raymond Radvillas
 Roberta Dulany Sauter and James Sauter
 Mary Anne Nash Seby and Vernon Seby **20**
 Lori Fenelon Shoemaker and Mark Shoemaker
 Jeffrey and Karen Smith **20**
 Mary Van Dyke
 Thomas Von Rueden and Mary Kay Buckley Von Rueden **20**
 Janice Zondlo Wajda and Edward Wajda
 Marianne Anich Walsh and Roger Walsh **20**
 Thomas Zwicky

Class of 1976
 Participation: 18 percent

President's Club
 Dennis Cory
 Mary Harp-Jirschele and Jeff Jirschele **20**
 Linda and Tim Martin **20**
 Sara Johnson Tutskey and Paul Tutskey **20**

Class of 1975
 Participation: 16 percent

Dean's Club
 John and Linda Blaida

Main Hall Club
 Susan Nicks Ponto and Thomas Ponto

Founder's Club
 Peter and Cynthia Allcox **20**
 Richard and Jennifer Bartholomew
 Gregory and Jayne Benesh Karen Kostyniuk Bruce and Timothy Bruce **20**
 Ellen Burns Cetera and Kenneth Cetera **20**
 Marianne Gerrits **20**
 James and Jackie Jacobs **20**
 Christopher and Lynelle Johns **20**
 Thomas and Karen Kennedy
 Kerry Slack Marrer and James Marrer **20**
 Jill Reginato Pitterle and Daniel Pitterle **20**
 Peter and Donna Sawyer
 C. Remy Stephenson and Mary Waddick Stephenson **20**
 Patricia Sreenan Tobin and John Tobin **20**
 Edward and Joan Tomkowiak Patricia Marin Vickman and Steven Vickman

Joseph and Christine Vitello Warren and Judy Wanezek **20**
 Richard Zidek and Nancy Christien-Zidek

Class of 1976
 Participation: 18 percent

President's Club
 Dennis Cory
 Mary Harp-Jirschele and Jeff Jirschele **20**
 Linda and Tim Martin **20**
 Sara Johnson Tutskey and Paul Tutskey **20**

Class of 1975
 Participation: 16 percent

Dean's Club
 John and Linda Blaida

Main Hall Club
 Susan Nicks Ponto and Thomas Ponto

Founder's Club
 Peter and Cynthia Allcox **20**
 Richard and Jennifer Bartholomew
 Gregory and Jayne Benesh Karen Kostyniuk Bruce and Timothy Bruce **20**
 Ellen Burns Cetera and Kenneth Cetera **20**
 Marianne Gerrits **20**
 James and Jackie Jacobs **20**
 Christopher and Lynelle Johns **20**
 Thomas and Karen Kennedy
 Kerry Slack Marrer and James Marrer **20**
 Jill Reginato Pitterle and Daniel Pitterle **20**
 Peter and Donna Sawyer
 C. Remy Stephenson and Mary Waddick Stephenson **20**
 Patricia Sreenan Tobin and John Tobin **20**
 Edward and Joan Tomkowiak Patricia Marin Vickman and Steven Vickman

Joseph and Christine Vitello Warren and Judy Wanezek **20**
 Richard Zidek and Nancy Christien-Zidek

Participating Member
 Sallie Lynch Castle and James Castle
 Janet Gastaldello Cesar and Robert Cesar **20**
 Douglas and Mary Daul **20**
 James and Laura Dee
 Maureen McGinnis Eichenold and Richard Eichenold
 Janis Habun Hancock and Edward Hancock **20**
 Timothy Hansen
 Julius and Barbara Kissh Timothy and Audrey McDonald
 Lynne Haney Papham and James Papham
 Ellen Schmitt Runnoe and Lorrin Runnoe
 Lawrence and Melanie Sikowski **5**
 Judy Sprangers Turba* and Jerry Turba **20**
 Mary Jo Walch and Jeffrey Walch
 Kelli Fagan Westbrook and David Westbrook

Class of 1977
 Participation: 25 percent

President's Club
 Bill and Fiorella Auriemma Julie Heyroth Gasper and Jim Gasper **20**
 Tom Maher **20**
 Jeff and Diane Walters **20**

Dean's Club
 Todd Danen* and Anne Vandeveld Danen **10**
 Marty Webb Dwyer and Tom Dwyer **20**
 Bob and Cynthia Lee Hilger **20**
 Jay and Karin Hiller **20**
 Michelle Wiberg Kobriger and Rick Kobriger **20**
 Kristin Hoffmann Powley and Kent Powley **20**
 Keith and Valerie Spaulding **5**

Main Hall Club
 Peggy Coleman Cahill and Bill Cahill **20**
 Bob Hackett and Polly Sorenson Hackett
 Mike and Mary Schroeder **20**

Founder's Club
 Carol Earle Adrian and John Adrian
 John Bauschka and Barbara Hanlon Bauschka **20**
 Kathleen Barnard Bodine and Jeffrey Bodine
 Steven and Debra Butz

Nancy Christien-Zidek and Richard Zidek
 Dennis and Kathy Corrigan Donald Detampel Jr.
 Jay and Bonnie Greeley Sharon Krause Hansen and John Hansen **20**
 Camille Shea Hatton and Peter Hatton
 Carol Murphy Herbstritt and Terry Herbstritt
 Martin Higgins
 Maurita Houren and Tom Beamesh
 Claudia Kerski-Nienow and Mark Nienow
 William and Mariann Krippinger Theresa Ludwig Kruk and Stephen Kruk
 Daniel Laurent and Christine Wall Laurent **20**
 Douglas and Valerie Laurent **20**
 Timothy and Kathleen McElroy
 Barbara Mohr and John Hurley George Nelsen and Therese Simon-Nelsen
 Catherine Collyer Nettleton and David Nettleton
 Thomas Nick
 Michael and Mary O'Malley
 Stephen and Paula Peot **10**
 Marianne Miller Potter and James Potter **20**
 Cathryn Zielinski Reitz and Jeffrey Reitz
 Patricia Robison **20**
 Richard Rose and Amanda Aldridge
 Steven and Faye Rose **20**
 Ellen Burns Rossmessl and Joseph Rossmessl **20**
 Laurie Miklaszewski Sewall and Timothy Sewall
 Clare Faltynski Signorelli **20**
 Mary Waddick Stephenson and C. Remy Stephenson **20**
 Mary O'Hara Tansey and Robert Tansey
 Clare Wettstein **20**

Participating Member
 Donald and Daryl Barry **20**
 Margaret Hamilton Bissen and Daniel Bissen
 James and Marsha Bowton **20**
 George Kevin Brash
 Francis Cliggett
 Virginia George Costigan and Todd Costigan
 Diane Dillon **20**
 Brian and Angela Hansen Robert and Jane Kahman
 John and Margaret Koch Thomas Lowery
 Karen Hertwig MacLeish
 Jeffrey Matthews
 Donald and Tracy Meehan

Mary Berg Mitzuk and Mark Mitzuk
 Terrence and Sally O'Hara Robert Parks
 Michael and Rita Porter **20**
 Anthony and Kathleen Raspante Sherry Mertes Saiki
 Tricia Petchel Stanislawski and John Stanislawski **20**
 George and Marguerite Taping Edward and Patricia Ann Van Zeeland **20**
 Sheila Barrett Wippich and Keniel Wippich

Class of 1978
 Participation: 20 percent

President's Club
 Dave Huber and Nancy McDonough Huber

Dean's Club
 Susan Cook Barthel and David Barthel
 Pat* and Mary Georgia **10**
 Greg and Ann Rotherham Ralph Tease and Susan Lambert Tease **20**

Main Hall Club
 Ed Bellock **20**
 Polly Sorenson Hackett and Bob Hackett

Annette Miller Hamilton and Tom Hamilton
 Daniel Kafka **20**
 Kevin and Mary Larsen **20**

Founder's Club
 David and Karen Barry **10**
 Frederick and Laura Boehm Ronald Calewarts **20**
 Sue Barcal De Grave and Paul De Grave
 Lawrence Dolan
 Michael Foley
 Roger and Patricia Gadda Douglas Hahn and Susan Sauvey Hahn
 David Hawking and Laura Gibson Mark and Sheri Jacobs **20**
 Susan Bishop Kellen and Peter Kellen
 Michael Knippen and Anne Nagle
 Kevin and Kim Leitermann **20**
 Paula Greco Maloney and John Maloney
 Julie Schultz McCarragher and Kevin McCarragher
 David Navratil **20**
 Brenda Rakers
 Denise McDermaid Ristow and Kenneth Ristow **20**
 Daniel and Anna Sallbege
 Therese Simon and George Nelsen

John Tobin and Patricia Sreenan Tobin **20**
 Lori Smith Young and Jim Young

Participating Member
 Rosanne Frigo Beatty and John Beatty
 Brian K. Bersch
 Stephen and Deborah Bongers Terrence and Lisa Ann Carlin
 William A. Coffou
 Kathleen Oraham Dionesotes and Mark Dionesotes
 Carl Heinze Jr.
 Glen and Amy Johnson **20**
 Robert Karger **20**
 Mary Ann Lubinski Klass and Patrick Klass
 Susan Ffirck Knapp and Bryan Knapp
 Loretta Boni La Cosse and Thomas La Cosse
 Dan and Laura Madigan Robert and Beth Moeller
 Jo Ann Sikowski Peters and Melvin Peters
 Lorrin Runnoe and Ellen Schmitt Runnoe
 David and Caroline Sanders Katherine Hegarty Schwieder and Wylie Schwieder **20**
 Randy and Suzanne Trembl Claire Schultz Williams and James Williams **20**
 James and Lynne Wolf
 Allan J. Zagzebski
 Kenneth and Roxann Zorowski

Class of 1979
 Participation: 23 percent

President's Club
 Terri Doyle Jackson and William Jackson
 Mark and Julie Ann Kasper **20**
 Tim and Jan Romenesko **10**
 Jill M. McEwen Spude
 Carl and Carol Vogel

Dean's Club
 Renee Ingrassia Ariens and Mike Ariens **20**
 David Barthel and Susan Cook Barthel
 Kim Wolfe Schemmel and Scott Schemmel **20**
 Lois and Tom Schumacher
 Kevin Shaw*

Main Hall Club
 Allen and Julie Freis **20**
 Christine Jansch **20**
 Joseph Karlovich and Eileen Erbs Karlovich **20**

Founder's Club
 Anthony and Diana Abts
 Bernadette Bach



Barbara Hanlon Bauschka and John Bauschka **20**
 Julie Milder Bump and Perry Bump **20**
 Dolores and Eugene* Bunker **20**
 Mark W. Condon
 Donald Drewiske and Lynn Liddle-Drewiske **20**
 Todd and Cynthia Ehlers **20**
 George Evans and Margaret Sullivan Evans **20**
 Cynthia Creten Fisher and Stephen Fisher
 Timothy and Robin Flatley
 Faye and John Hanley **20**
 Claude Hribal and Krys Kornilowicz-Hribal
 Lisa Wagner Jones
 Warren Jones
 Richard and Cynthia Kekula
 Bonnie Keller
 Mary Beth Payin Killinger and John Killinger
 Michael and Julie Mackin
 James and Eileen* Montgomery
 Elaine Becker Moss* and Marshall Moss* **20**
 William and Nancy Murphy **5**
 Paul and Alison Nevins **20**
 Donald and Rose Noskowiak **20**
 Laurence Ostling and Theresa McGuire Ostling
 Eugene Schramka and Barbara Schrimpf Schramka **20**
 Michael Ullstrup **20**
 Anthony Von Rueden and Lynn Thome Von Rueden **20**
 Jeffrey and Julie Wyman
 Jim Young and Lori Smith Young

Participating Member
 Scott and Karen Brady
 Mark and Patricia Bykowski
 Kathleen Simmons Cook* and Thomas Cook
 Lisa Elson Cornell and Robert Cornell **20**
 Kevin Draves
 Lawrence and Cynthia Haas
 Maureen McDermid Harmeling and Craig Harmeling
 Elaine Henry **20**
 Michael and Laetitia Kirchman
 Patrick Klass and Mary Ann Lubinski Klass
 Thomas Kreul and Catherine Shea Kruel
 Julie Pelishek Kuehl and Terry Kuehl **20**
 Robert and Sue Ann La Violette **20**
 Patricia Ratican Levasseur and Noel Levasseur **20**
 Catherine Londo **20**
 Nancy Fallon Tazioli and Louis Tazioli **20**
 Michael Thomae and Mary Pangborn
 John and Debbie Vosters

Class of 1980
 Participation: 22 percent
President's Club
 Sean and Kay Dwyer **5**
 Lauree Leverick Frett and Terry Frett **20**
 Nancy McDonough Huber and Dave Huber
 Rob and Kelly Olejniczak **20**
 John F. Spude

Dean's Club
 Barbara Hooymann Baker
 Warren Jablonsky and Colleen Sweeney Jablonsky
 Lori Van Sistine Maher* and Tripp Maher* **20**
 Patty Mancosky Zach and Steve Zach **20**

Main Hall Club
 Lynn Carl and Paul Standa **20**
 Mark Creten
 Gerard and Laurie Hruska **20**
 Carol Ridgley Komsik* and William Komsik* **20**
 Rich and Belinda Lusk **20**
 Jim and Cynthia Reilly **20**
 Robert and Teresa Schoos
 Michelle DuBois Stanley **20**

Founder's Club
 Barbara A. Baldwin Alldredge **20**
 Ann Olejniczak Allen and Daniel Allen
 Pamela Baker **20**
 Suzanne Simons Baker and Gary Baker
 Paul De Grave and Sue Barcal De Grave
 Mary Alison Ebert **20**
 Margaret Sullivan Evans and George Evans **20**
 Ray and Cynthia Gabriel
 Thomas Gilling
 Susan Sauvey Hahn and Douglas Hahn
 Faye and John Hanley **20**
 Timothy and Kathy Hinkfuss
 Warren Jablonsky
 Dan Van Alstine and Christine McCrary Van Alstine

Class of 1981
 Participation: 19 percent
President's Club
 Pat and Marysue Michels
 Cathy Block Riordan and Robert Riordan
Dean's Club
 John Cronin
 Colleen Sweeney Jablonsky and Warren Jablonsky
 Dan Van Alstine and Christine McCrary Van Alstine
Main Hall Club
 Thomas Bollenbeck
 Brian P. Hake
 Eileen Erbs Karlovich and Joseph Karlovich **20**
 Ingrid Hoffmann Merkatoris and Michael Merkatoris
 Christopher and GERALYN Bell Schultz **20**
 Paul Standa and Lynn Carl **20**
Founder's Club
 Barbara Basche
 Rick Binzak **10**
 Susan Behring Briski and Larry Briski **20**
 Richard and Sharon Brown **5**

Mark L. Peterson
 Janice Beauchane Schneider
 Barbara Schrimpf Schramka and Eugene Schramka **20**
 Julia Janssen Vidani and Paul Vidani III

Participating Member
 Dawn Maurer Ahrens and Steven Ahrens **20**
 William and Lilly Barrett
 David and Mary Behncke **20**
 Dawn Rardin Brozovich and Joseph Brozovich
 Vicki Strehlow Fischer and Jerry Fischer
 Brian and Kathy Giff
 Eileen Stumpp Goodwin and Guy Goodwin
 Katherine Abernathy Huber and Stephen Huber **20**
 Patricia Licata
 Patrick and Diane McClone
 Julie Young Meunier and Mitchell Meunier
 Therese Britten Muus and James Muus
 James Paplham and Lynne Haney Paplham
 Constance Borek Piotrowski and William Piotrowski **20**
 Cynthia Reinl
 Jim and Dona Schmitt
 Therese Pinter Vande Hey and Mark Vande Hey
 James Webb
 Lois Barrett Wiltgen

Class of 1981
 Participation: 19 percent
President's Club
 Pat and Marysue Michels
 Cathy Block Riordan and Robert Riordan
Dean's Club
 John Cronin
 Colleen Sweeney Jablonsky and Warren Jablonsky
 Dan Van Alstine and Christine McCrary Van Alstine
Main Hall Club
 Thomas Bollenbeck
 Brian P. Hake
 Eileen Erbs Karlovich and Joseph Karlovich **20**
 Ingrid Hoffmann Merkatoris and Michael Merkatoris
 Christopher and GERALYN Bell Schultz **20**
 Paul Standa and Lynn Carl **20**
Founder's Club
 Barbara Basche
 Rick Binzak **10**
 Susan Behring Briski and Larry Briski **20**
 Richard and Sharon Brown **5**

Participating Member
 Paul Anglehart
 Lisa Myers Biegler and Robert Biegler
 Richard and Penny Cariveau
 Therese King Fauerbach and James Fauerbach
 Timothy Flanigan
 Mary Bangert Lindstrom and Steven Lindstrom
 Michael D. Heinrichs
 Ronald and Colleen Hruska **20**
 Elizabeth Jannotta Kavanagh and Preston Kavanagh III
 Stephanie Skall Matticks and Daniel Matticks
 Ann Cismoski Mitchell and Jack Mitchell III

Joseph and Carolyn Bunker **20**
 Susan Counihan Champeau and David Champeau
 Erin Webb Dypvik and Steve Dypvik
 Mary Ellen Labuda Fleming and Jim Fleming **20**
 Ann Ganzer and Gerard Mercuri
 Mark Guderski **20**
 Pat Hughes and Mary Ellen Treacy Hughes
 John Ivers **20**
 Susan Kratt Katzfey and William Katzfey **10**
 Thomas and Julia Kinderman **20**
 Elizabeth Kleba **20**
 Chris Kluth
 Tina Turriff Kocken and Thomas Kocken
 Christine Wall Laurent and Daniel Laurent **20**
 Laura Becker Lichtfuss and Thomas Lichtfuss
 James and Bridie Maloney
 Charlotte Szostak McLaughlin and Daniel McLaughlin
 Christopher and Joyce Milan
 Lynn Gilmack Nealis and Kevin Nealis **20**
 Mary Sullivan O'Neil and Shawn O'Neil **20**
 Theresa McGuire Ostling and Laurence Ostling
 Michael and Nancy Oswald
 Debra Wolfe Palm and Michael Palm **20**
 Sharon Zychowski Paprocki and Joseph Paprocki
 Vito and Marikay Piazza
 David Rhode
 Leon and Lori Seliger **20**
 John Steindorf and Anita Klemmer Steindorf
 Lynn Thome Von Rueden and Anthony Von Rueden **20**
 Renee De Chatelets Waterman and Douglas Waterman
 Constance Menne Weigel and Mike Weigel

Class of 1982
 Participation: 21 percent
President's Club
 Pat Dunks and Jean Schneider Dunks **20**
 Chuck Geurts and Theresa Rosik-Geurts **5**

Dean's Club
 Anne Vandeveld Danen and Todd Danen* **10**
 Tom and Debra Schneider

Main Hall Club
 Lynn Figiel Van Alstine and Tim Van Alstine

Founder's Club
 Kevin and Deanna Agen
 Joseph Andreas
 Mary Claire Coonen Bartz and Allan Bartz
 Gregory Bollom and Kathleen De Mets
 Dr. Robert Bouressa
 Susan Manna Bronken and Jeffrey Bronken
 Theodore Buckley and Kelly McGrath Buckley
 Theresa Briick Byron and H. Joseph Byron III **20**
 James and Patricia Cook
 Anne Petrowski Deeter and Jim Deeter
 Margaret Ariens Denten and Martin Denten
 Michael and Cynthia Devine **20**
 Jim Fleming and Mary Ellen Labuda Fleming **20**
 Al Fosha and Kathleen Scullion Fosha
 Mary Grace Hendricks
 Jim and Christine Hennessy
 Anne Burke Hone and David Hone
 Laurel Gehr Hornick and Mark Hornick **20**
 Margaret Houren
 Mary Ellen Treacy Hughes and Pat Hughes
 Rebecca Ehlinger Ibach and Mark Ibach
 Barbara Navickas Johnson and Paul Johnson
 Barbara Nicholson Kane **20**

Class of 1983
 Participation: 20 percent
President's Club
 Tom Champion **20**
 Bill and Jaclyn Rehm
 Theresa Rosik-Geurts and Chuck Geurts **5**
 Kate Skar Stites and John Stites
 Bob Tomasetti and Kathleen Fanning
Dean's Club
 Eileen Butch and Tom Balthazor
 John Kennedy
Main Hall Club
 Elizabeth Ahlenius
 Mary Jo Grabner **20**
 Paul and Michelle Hirschboeck **20**
 Michael and Lisa Van Alstine
 Natalie Braspeninckx Zellner and Roger Zellner

Loretta Carolan Neuberger and Carl Neuberger
 Lawrence Pesch and Eileen McManus Pesch
 Theresa Englebert Ritchay and William Ritchay
 Lisa Kemps Ropella **20**
 Tina and John Siebers
 Neil Vandenberg and Pat Murphy Vandenberg
 James and Rosemarie Von Rueden **20**
 Alice Zyks

Class of 1982
 Participation: 21 percent
President's Club
 Pat Dunks and Jean Schneider Dunks **20**
 Chuck Geurts and Theresa Rosik-Geurts **5**

Dean's Club
 Anne Vandeveld Danen and Todd Danen* **10**
 Tom and Debra Schneider

Main Hall Club
 Lynn Figiel Van Alstine and Tim Van Alstine

Founder's Club
 Kevin and Deanna Agen
 Joseph Andreas
 Mary Claire Coonen Bartz and Allan Bartz
 Gregory Bollom and Kathleen De Mets
 Dr. Robert Bouressa
 Susan Manna Bronken and Jeffrey Bronken
 Theodore Buckley and Kelly McGrath Buckley
 Theresa Briick Byron and H. Joseph Byron III **20**
 James and Patricia Cook
 Anne Petrowski Deeter and Jim Deeter
 Margaret Ariens Denten and Martin Denten
 Michael and Cynthia Devine **20**
 Jim Fleming and Mary Ellen Labuda Fleming **20**
 Al Fosha and Kathleen Scullion Fosha
 Mary Grace Hendricks
 Jim and Christine Hennessy
 Anne Burke Hone and David Hone
 Laurel Gehr Hornick and Mark Hornick **20**
 Margaret Houren
 Mary Ellen Treacy Hughes and Pat Hughes
 Rebecca Ehlinger Ibach and Mark Ibach
 Barbara Navickas Johnson and Paul Johnson
 Barbara Nicholson Kane **20**

Class of 1983
 Participation: 20 percent
President's Club
 Tom Champion **20**
 Bill and Jaclyn Rehm
 Theresa Rosik-Geurts and Chuck Geurts **5**
 Kate Skar Stites and John Stites
 Bob Tomasetti and Kathleen Fanning
Dean's Club
 Eileen Butch and Tom Balthazor
 John Kennedy
Main Hall Club
 Elizabeth Ahlenius
 Mary Jo Grabner **20**
 Paul and Michelle Hirschboeck **20**
 Michael and Lisa Van Alstine
 Natalie Braspeninckx Zellner and Roger Zellner

Douglas and Phoebe Kitsom
 Michael Kolloway and Mary Reilly Kolloway
 Michael and Mary Lambert **20**
 Janet Stoller Mashl and Steve Mashl **5**
 Julie Connor McComis and Michael McComis **20**
 James and Laura McCormick
 Bonnie McVey*
 Tim Metzler and Margaret McIlwee Metzler
 Stephen O'Toole
 James Platania and Bridget Doherty Platania **20**
 Scott Rakers and Cathryn Louthan Rakers
 Beth Gunther Rybakowicz and Mark Rybakowicz
 Mary Remiker Schenian and Terry Schenian **20**
 Elizabeth Miller Schilling and Paul Schilling
 Nancy Hruska Shore and Peter Shore **20**
 Anita Klemmer Steindorf and John Steindorf
 Kelly Rafferty Swietlik and Walter Swietlik Jr.
 Dan and Barbara Wood

Class of 1982
 Participation: 21 percent
President's Club
 Pat Dunks and Jean Schneider Dunks **20**
 Chuck Geurts and Theresa Rosik-Geurts **5**

Dean's Club
 Anne Vandeveld Danen and Todd Danen* **10**
 Tom and Debra Schneider

Main Hall Club
 Lynn Figiel Van Alstine and Tim Van Alstine

Founder's Club
 Kevin and Deanna Agen
 Joseph Andreas
 Mary Claire Coonen Bartz and Allan Bartz
 Gregory Bollom and Kathleen De Mets
 Dr. Robert Bouressa
 Susan Manna Bronken and Jeffrey Bronken
 Theodore Buckley and Kelly McGrath Buckley
 Theresa Briick Byron and H. Joseph Byron III **20**
 James and Patricia Cook
 Anne Petrowski Deeter and Jim Deeter
 Margaret Ariens Denten and Martin Denten
 Michael and Cynthia Devine **20**
 Jim Fleming and Mary Ellen Labuda Fleming **20**
 Al Fosha and Kathleen Scullion Fosha
 Mary Grace Hendricks
 Jim and Christine Hennessy
 Anne Burke Hone and David Hone
 Laurel Gehr Hornick and Mark Hornick **20**
 Margaret Houren
 Mary Ellen Treacy Hughes and Pat Hughes
 Rebecca Ehlinger Ibach and Mark Ibach
 Barbara Navickas Johnson and Paul Johnson
 Barbara Nicholson Kane **20**

Class of 1983
 Participation: 20 percent
President's Club
 Tom Champion **20**
 Bill and Jaclyn Rehm
 Theresa Rosik-Geurts and Chuck Geurts **5**
 Kate Skar Stites and John Stites
 Bob Tomasetti and Kathleen Fanning
Dean's Club
 Eileen Butch and Tom Balthazor
 John Kennedy
Main Hall Club
 Elizabeth Ahlenius
 Mary Jo Grabner **20**
 Paul and Michelle Hirschboeck **20**
 Michael and Lisa Van Alstine
 Natalie Braspeninckx Zellner and Roger Zellner

Douglas and Phoebe Kitsom
 Michael Kolloway and Mary Reilly Kolloway
 Michael and Mary Lambert **20**
 Janet Stoller Mashl and Steve Mashl **5**
 Julie Connor McComis and Michael McComis **20**
 James and Laura McCormick
 Bonnie McVey*
 Tim Metzler and Margaret McIlwee Metzler
 Stephen O'Toole
 James Platania and Bridget Doherty Platania **20**
 Scott Rakers and Cathryn Louthan Rakers
 Beth Gunther Rybakowicz and Mark Rybakowicz
 Mary Remiker Schenian and Terry Schenian **20**
 Elizabeth Miller Schilling and Paul Schilling
 Nancy Hruska Shore and Peter Shore **20**
 Anita Klemmer Steindorf and John Steindorf
 Kelly Rafferty Swietlik and Walter Swietlik Jr.
 Dan and Barbara Wood

Class of 1982
 Participation: 21 percent
President's Club
 Pat Dunks and Jean Schneider Dunks **20**
 Chuck Geurts and Theresa Rosik-Geurts **5**

Dean's Club
 Anne Vandeveld Danen and Todd Danen* **10**
 Tom and Debra Schneider

Main Hall Club
 Lynn Figiel Van Alstine and Tim Van Alstine

Founder's Club
 Kevin and Deanna Agen
 Joseph Andreas
 Mary Claire Coonen Bartz and Allan Bartz
 Gregory Bollom and Kathleen De Mets
 Dr. Robert Bouressa
 Susan Manna Bronken and Jeffrey Bronken
 Theodore Buckley and Kelly McGrath Buckley
 Theresa Briick Byron and H. Joseph Byron III **20**
 James and Patricia Cook
 Anne Petrowski Deeter and Jim Deeter
 Margaret Ariens Denten and Martin Denten
 Michael and Cynthia Devine **20**
 Jim Fleming and Mary Ellen Labuda Fleming **20**
 Al Fosha and Kathleen Scullion Fosha
 Mary Grace Hendricks
 Jim and Christine Hennessy
 Anne Burke Hone and David Hone
 Laurel Gehr Hornick and Mark Hornick **20**
 Margaret Houren
 Mary Ellen Treacy Hughes and Pat Hughes
 Rebecca Ehlinger Ibach and Mark Ibach
 Barbara Navickas Johnson and Paul Johnson
 Barbara Nicholson Kane **20**

Class of 1983
 Participation: 20 percent
President's Club
 Tom Champion **20**
 Bill and Jaclyn Rehm
 Theresa Rosik-Geurts and Chuck Geurts **5**
 Kate Skar Stites and John Stites
 Bob Tomasetti and Kathleen Fanning
Dean's Club
 Eileen Butch and Tom Balthazor
 John Kennedy
Main Hall Club
 Elizabeth Ahlenius
 Mary Jo Grabner **20**
 Paul and Michelle Hirschboeck **20**
 Michael and Lisa Van Alstine
 Natalie Braspeninckx Zellner and Roger Zellner

Jennifer Hoeff Zimmerman and John Zimmerman **20**
Founder's Club
 Katherine Kaye Adrians and Thomas Adrians
 John and Betsy Ahearne
 Colleen Coloton Bassindale and Jon Bassindale
 Phillip Behling and Elizabeth Brien Behling **20**
 Kelly McGrath Buckley
 William and Carol Budig
 Beth Beimeil Clabots and Gregory Clabots
 Kathleen Scullion Fosha and Al Fosha
 Joan Birder Gilliam and Michael Gilliam **5**
 Steven and Alina Globis
 Patricia Gosch Gromala and Edward Gromala
 Patrick Herson and Mary Doyle
 Mary Reilly Kolloway and Michael Kolloway
 Roxanne Krueger Jossart and Scott Jossart
 Debra Wenzel Marciniak and Brian Marciniak
 Lori Halaburt Menezner and Philip Menezner II **20**
 Bill Meo and Twila Zahorski Meo **20**
 Margaret McIlwee Metzler and Tim Metzler
 Keith Noskowiak
 Kevin Poehls
 Barbara Kirschling Quigley and Gregory Quigley
 Shari Frieler Saeger and Jay Saeger **20**
 Maria Kopecky Scherer and David Scherer
 Patrick Slein
 Craig and Theresa Stertz
 Thomas and Rose Ward
 Kevin and Cynthia Webb
 Lisa Ciolkowski Wilson and Gregory Wilson
 Joseph and Karen Zegers

Class of 1984
 Participation: 19 percent
President's Club
 Jean Schneider Dunks and Pat Dunks **20**
 Tim and Barbara Michels
 Thomas Purtell and Jocelyn Hair Purtell **10**
 Sharon Solfest **20**
 Douglas and Maureen Winterrose

Dean's Club
 Deb De Bruin

Main Hall Club
 Robert Armstrong and Karen Hietpas Armstrong
 Rosellen Schwaller Brannigan and John Brannigan
 Daniel Costello II and Ann Close Costello
 Clare Guse **20**
 Jerry and Maria Lang **20**
 Margaret Hogan Marchand and Rodney Marchand
 Jim and Amy Viola **10**
Founder's Club
 Linda Andries
 Patricia Antonczyk
 Jeffrey Bartolai
 Ann Mettlach Bauer and Paul Bauer
 Christie Linskens Christie and Jeff Christie
 Mary Ann Gavinski Clacko and Tony Clacko
 Timothy S. and Laura E. Collins **20**
 Mary Leonetti Cortopassi and David Cortopassi
 Jane Van Alstine Dawkins and Simon Dawkins
 Joan Multerer Dawson and Mark Dawson
 Mary Nix Degn and Randall Degn
 Joseph and Michelle Doucette
 Joseph Emmerich and Beth Crowley Emmerich
 Thomas and Patricia Fameree
 Claire Flierl and Mark Panarusky
 Gerald Haske and Linda Bekkers Haske **20**
 Jodi Wagner Holman and Alan Holman **20**
 Bill Kontry
 Grace Meyer **20**
 Winora O'Meara Orcutt and Tim Orcutt
 Charles and Renee Peters
 Barbara Kleuskens Peterson and Daniel Peterson
 Bridget Doherty Platania and James Platania **20**
 Cathryn Louthan Rakers and Scott Rakers
 Corinne Hammen Romenesko and Dan Romenesko **20**
 Todd Schroeder and Dawn Ausloos Schroeder

Participating Member
 John Boyd and Elizabeth Helland Boyd **20**
 Lisa McCaffrey Braithwaite and Brian Braithwaite
 Michael Dauplaise and Bonnie Groessl
 Michelle Murphy Downes and Thomas Downes
 Colny and Jill Gretzinger
 Mark and Steffanie Grogan
 Jean Schuch Gustafson and James Gustafson
 Jeffrey and Lori Harrill
 Steven Jossart and Mary O'Donnell Jossart
 Michael and Cynthia Lefevre
 Gail O'Bright Liberty and Kenneth Liberty
 Paul and JoAnn Maranan
 William McKeown and Shannon O'Conor McKeown
 Melanie Radzicki McManus and Edward McManus
 Patrick and Karalyn O'Melia
 Mary Beth Fischer Peterson and John Peterson Jr.
 Patrick Phelan
 Joseph and Joan Phelps
 Margaret Burns Pichler and Dan Pichler
 Patrick and Donna* Pirman

Class of 1983
 Participation: 20 percent
President's Club
 Tom Champion **20**
 Bill and Jaclyn Rehm
 Theresa Rosik-Geurts and Chuck Geurts **5**
 Kate Skar Stites and John Stites
 Bob Tomasetti and Kathleen Fanning
Dean's Club
 Eileen Butch and Tom Balthazor
 John Kennedy
Main Hall Club
 Elizabeth Ahlenius
 Mary Jo Grabner **20**
 Paul and Michelle Hirschboeck **20**
 Michael and Lisa Van Alstine
 Natalie Braspeninckx Zellner and Roger Zellner

Judith Guetzloff Ryan and Robert Ryan
 Georgia Gottschalk Schroeder and Mark Schroeder
 Chris Sechrist
 Anne Shallow Sprout and David Sprout
 Theresa Matuszak Sullivan and Michael Sullivan
 Mary Gallenberger Tesch
 Janine Wagner **20**

Class of 1984
 Participation: 19 percent

President's Club
 Jean Schneider Dunks and Pat Dunks **20**
 Tim and Barbara Michels
 Thomas Purtell and Jocelyn Hair Purtell **10**
 Sharon Solfest **20**
 Douglas and Maureen Winterrose

Dean's Club
 Deb De Bruin

Main Hall Club
 Robert Armstrong and Karen Hietpas Armstrong
 Rosellen Schwaller Brannigan and John Brannigan
 Daniel Costello II and Ann Close Costello
 Clare Guse **20**
 Jerry and Maria Lang **20**
 Margaret Hogan Marchand and Rodney Marchand
 Jim and Amy Viola **10**

Founder's Club
 Linda Andries
 Patricia Antonczyk
 Jeffrey Bartolai
 Ann Mettlach Bauer and Paul Bauer
 Christie Linskens Christie and Jeff Christie
 Mary Ann Gavinski Clacko and Tony Clacko
 Timothy S. and Laura E. Collins **20**
 Mary Leonetti Cortopassi and David Cortopassi
 Jane Van Alstine Dawkins and Simon Dawkins
 Joan Multerer Dawson and Mark Dawson
 Mary Nix Degn and Randall Degn
 Joseph and Michelle Doucette
 Joseph Emmerich and Beth Crowley Emmerich
 Thomas and Patricia Fameree
 Claire Flierl and Mark Panarusky
 Gerald Haske and Linda Bekkers Haske **20**
 Jodi Wagner Holman and Alan Holman **20**
 Bill Kontry
 Grace Meyer **20**
 Winora O'Meara Orcutt and Tim Orcutt
 Charles and Renee Peters
 Barbara Kleuskens Peterson and Daniel Peterson
 Bridget Doherty Platania and James Platania **20**
 Cathryn Louthan Rakers and Scott Rakers
 Corinne Hammen Romenesko and Dan Romenesko **20**
 Todd Schroeder and Dawn Ausloos Schroeder

Participating Member
 John Boyd and Elizabeth Helland Boyd **20**
 Lisa McCaffrey Braithwaite and Brian Braithwaite
 Michael Dauplaise and Bonnie Groessl
 Michelle Murphy Downes and Thomas Downes
 Colny and Jill Gretzinger
 Mark and Steffanie Grogan
 Jean Schuch Gustafson and James Gustafson
 Jeffrey and Lori Harrill
 Steven Jossart and Mary O'Donnell Jossart
 Michael and Cynthia Lefevre
 Gail O'Bright Liberty and Kenneth Liberty
 Paul and JoAnn Maranan
 William McKeown and Shannon O'Conor McKeown
 Melanie Radzicki McManus and Edward McManus
 Patrick and Karalyn O'Melia
 Mary Beth Fischer Peterson and John Peterson Jr.
 Patrick Phelan
 Joseph and Joan Phelps
 Margaret Burns Pichler and Dan Pichler
 Patrick and Donna* Pirman

Class of 1984
 Participation: 19 percent
President's Club
 Jean Schneider Dunks and Pat Dunks **20**
 Tim and Barbara Michels
 Thomas Purtell and Jocelyn Hair Purtell **10**
 Sharon Solfest **20**
 Douglas and Maureen Winterrose

Dean's Club
 Deb De Bruin

Main Hall Club
 Robert Armstrong and Karen Hietpas Armstrong
 Rosellen Schwaller Brannigan and John Brannigan
 Daniel Costello II and Ann Close Costello
 Clare Guse **20**
 Jerry and Maria Lang **20**
 Margaret Hogan Marchand and Rodney Marchand
 Jim and Amy Viola **10**

Founder's Club
 Linda Andries
 Patricia Antonczyk
 Jeffrey Bartolai
 Ann Mettlach Bauer and Paul Bauer
 Christie Linskens Christie and Jeff Christie
 Mary Ann Gavinski Clacko and Tony Clacko
 Timothy S. and Laura E. Collins **20**
 Mary Leonetti Cortopassi and David Cortopassi
 Jane Van Alstine Dawkins and Simon Dawkins
 Joan Multerer Dawson and Mark Dawson
 Mary Nix Degn and Randall Degn
 Joseph and Michelle Doucette
 Joseph Emmerich and Beth Crowley Emmerich
 Thomas and Patricia Fameree
 Claire Flierl and Mark Panarusky
 Gerald Haske and Linda Bekkers Haske **20**
 Jodi Wagner Holman and Alan Holman **20**
 Bill Kontry
 Grace Meyer **20**
 Winora O'Meara Orcutt and Tim Orcutt
 Charles and Renee Peters
 Barbara Kleuskens Peterson and Daniel Peterson
 Bridget Doherty Platania and James Platania **20**
 Cathryn Louthan Rakers and Scott Rakers
 Corinne Hammen Romenesko and Dan Romenesko **20**
 Todd Schroeder and Dawn Ausloos Schroeder

Sharon Agen Sullivan and Patrick Sullivan
 Teresa Van Horn
 Tom and Jeanne Van Sistine
 Peter J. Vandenberg III **20**
 Jeffrey* and Karen Verkuilen **20**
 Carol A. Sladek Wilda* and Steven J. Wilda

Participating Member
 Kathleen Viglione Anderson and Richard Anderson
 Peter and Mary Boland
 Elizabeth Helland Boyd and John Boyd **20**
 Patricia Trybek Gremore and David Gremore
 Lisa Wyrembek Gruneisen and Kevin Gruneisen
 Mary Whalen Hannon and Michael Hannon
 Darryl and Judith Johnson
 Ann Kelleher
 Michael Kersten and Kristine Heinzen Kersten
 Kathryn Martell
 Mark and Katherine Missurelli **20**
 Mark Naze and Elizabeth Timmins
 Julie Elliot Nolan and Patrick Nolan
 Rita M. Schmitt Pampel and Dennis J. Pampel **20**
 Carolyn Webb Radtke and Jeffrey Radtke
 Mark and Catherine Randerson
 Janet Vogel Reis and William Reis
 Anne M. Hupfer Stevenson
 Jeffrey and Candace Vande Loo
 John and Mary Wilde
 Katherine Yeskel

Class of 1985
 Participation: 21 percent
President's Club
 Andy Lampereur and Chris Estel Lampereur **20**
 Jocelyn Hair Purtell and Thomas Purtell **10**
 Steve and Kaye Schneider
 Katheleen McNamara Weinman and Lee Weinman
Dean's Club
 Cathy Larsen Lombardi and Paul Lombardi **20**
 Paul Olejniczak **20**
 Kathie Klier Svabek and Larry Svabek **20**
Main Hall Club
 Karen Hietpas Armstrong and Robert Armstrong
 Betsy Wermuth Cypcar **20**
 Ann Hartly
 Ann Stanton Hoernke and Michael Hoernke **20**
 Andrew Masterson
 Kevin and Laura McKenna
 Thomas Rogers and Karen Baker Rogers
 Mary Ellen Schill **10**
 Ken Zacharias and Carolyn Schmitt Zacharias **20**

Class of 1985
 Participation: 21 percent
President's Club
 Andy Lampereur and Chris Estel Lampereur **20**
 Jocelyn Hair Purtell and Thomas Purtell **10**
 Steve and Kaye Schneider
 Katheleen McNamara Weinman and Lee Weinman
Dean's Club
 Cathy Larsen Lombardi and Paul Lombardi **20**
 Paul Olejniczak **20**
 Kathie Klier Svabek and Larry Svabek **20**
Main Hall Club
 Karen Hietpas Armstrong and Robert Armstrong
 Betsy Wermuth Cypcar **20**
 Ann Hartly
 Ann Stanton Hoernke and Michael Hoernke **20**
 Andrew Masterson
 Kevin and Laura McKenna
 Thomas Rogers and Karen Baker Rogers
 Mary Ellen Schill **10**
 Ken Zacharias and Carolyn Schmitt Zacharias **20**

Participating Member
 Jennifer Stack Bau and Jeffrey Bau
 David Bradish and Lori Van Camp Bradish
 Barbara Brick
 Daniel Chopp and Maureen Gibbons Chopp
 William and Denise Costello
 Julie Diliberti
 Daniel Dudek and Judith Hoffman Dudek
 Renee Hansen Flesch and Charles Flesch **20**
 Mary Herber Gach and Taras Gach **20**
 Debra Gray
 Amy Fetherston Groh and Daniel Groh
 John and Janice Janssen
 Mary Niesen Kalous and Brent Kalous
 Christopher and Gabriela Lambesis
 Carla Paul Mulvey and Gary Mulvey
 Laurie Carruthers Restifo
 Nancy Adamson Reuter and Christopher Reuter
 Kathy Potterton Rossman and Christopher Rossman **20**
 Pamela Hinkens Schuster and Gregg Schuster
 Gail Strehlow Thomas and Robert Thomas
 Timothy and Debbie Van Gompel
 Daniel Van Veen
 Joseph and Mary Zarembo

</

Class of 1986

Participation: 17 percent

President's Club

Bill Boehme and Sharon Schirger Boehme

Dean's ClubDr. Paul E. Bruce and Mrs. Laura Anzia Bruce **20**
Michael E. Daniels**Main Hall Club**Karen Baker Rogers and Thomas Rogers
Laura Beck Sinclair* and Steve Sinclair
Scott and Michelle Vandenhouten**Founder's Club**Rita Jonet Baretta and Steven Baretta
Joseph L. Bergner
Daniel Bougie and Julie Peterson-Bougie
Michael Diamond and Connie Kalupa Diamond
Daniel and Maureen Donahue
Peter and Stephanie Emenecker
Jacquelyn Kraft Engebos and Rick Engebos **5**
Karen Zachary Haley and James Haley **10**
Jim and Jeanne Kerr
James and Nancy Martin
Eilena Sharapata McTernan and Kevin McTernan **20**
Patrick and Kellee Nelson
Lisa Post Noll and Andrew Noll
Colleen Hickey O'Brien and Mike O'Brien
Janeen Zimmer Olson and James Olson
Christopher Parrilli and Monique Jeanquart
Debra Siolka Pasterski and Brian Pasterski
Daniel and Barbara Peterson
James and Kathleen Rechner
Anne Petersen Rieckhoff and Scott Rieckhoff
Lisa Carnot Salter and David Salter
Regan Daniels Shepley and Aaron Shepley
John Simonaitis III
Lisa Christensen Thiry and Ronald Thiry
Mary B. Baeten Thornton
Christopher and Karen Van Lanen
Jessica Hershman Watzka and Jeffrey Watzka
Mary-Kay Simonet Young and Rick Young

Participating Member
Jeffrey Bau and Jennifer Stack Bau
Lori Van Camp Bradish and David Bradish
Debra Ourada Brodziski and Kevin Brodziski
Barbara Lemp Caan and Thomas Caan
Daniel Cerny and Anne Harrington Cerny
Maureen Gibbons Chopp and Daniel Chopp
Kathryn Hilbert Denlinger and Douglas Denlinger **20**
Theresa Galewski Dew* and Deryl Dew
Karla Pevonka Duchac and Steven Duchac
John and Sherry Hackbart

Brian and Janice Higgins
Julie Sharapata Houk and Sam Houk
Brennan and Ellen Hussey
Catherine La Violette
Shannon O'Connor McKeown and William McKeown
Maureen Fraher McCabe and Thomas McCabe
Mary Ver Bockel Reader and Thomas Reader
Kelly Reagan Robery and Steven Robery
Tami Schmitz
Megan Sokolowski
Catherine Steinhafel
Elizabeth Timmins and Mark Naze
John and Julie Van Hoof
Chris Kremer Vanden Houten and Randy Vanden Houten
Monica Walk
Cynthia Stuber Wyckoff and Michael Wyckoff

Class of 1987

Participation: 20 percent

President's ClubMary Ariens Dellanina and Emo Dellanina
Paul Klister and Brenda Kobussen Klister
Chris Estel Lampereur and Andy Lampereur **20**
Kurt Rotherham and Stephanie Portman Rotherham **20****Dean's Club**Mrs. Laura Anzia Bruce and Dr. Paul E. Bruce **20**
Jean and Bob* Horn **20****Main Hall Club**Karen Ferfecki Gall and Mark Gall
Katherine Loewen **20**
Amy Schlumpf Manion and Andrew Manion
Mary Clare Miske
Kelly Close Murphy and David Murphy
Joe Siekierski and Wendy Scherschel Siekierski
Carolyn Schmitt Zacharias and Ken Zacharias **20****Founder's Club**

John Arndorfer* and Mary Carnazzo
Susan Haderer Baert and Kenneth Baert **20**
James Blachowicz and Jeanne Brown Blachowicz
Kathleen Kane Boehm and Michael Boehm
David and Elizabeth Burke
Tinya Wagoner Christensen and David Christensen
Deborah Segerstrom Collins and John Collins
Katherine Spanbauer Fleming and Carl Fleming
Margaret Laundry Francis and Scott Francis
Kathleen O'Brien Frank and Sergio Frank
Michele Klauzens Gausselein and Bill Gausselein
Linda Bekkers Haske and Gerald Haske **20**
Daniel Hodgman and Susan Prock Hodgman **20**
Monique Jeanquart and Christopher Parrilli

Kathryn Sullivan Kohl and Patrick Kohl
Julieann Donovan Massey* and Shawn Massey
Timothy and Ann Mundt
Julie Peterson-Bougie and Daniel Bougie
Beth Pier*
Chris Pier
Mary-Jo Heinrich Pierce and Douglas Pierce
Maureen Riopelle and Robin Baliszewski
Christina Wypych Roberti and Anthony Roberti **20**
Karen Hodkiewicz Sigl and Kenneth Sigl
Suzanne Swiderski

Participating Member

Jack and Deborah Arends
Ronald and Judy Buresh
Anne Harrington Cerny and Daniel Cerny
John and Jana* Dettlaff
Judith Hoffman Dudek and Daniel Dudek
Maria Sarns Gerdes and Robert Gerdes
James Hatchell and Maureen McCann Hatchell
Daniel Henderson
Renata Hruska
Sharon Johns Janega and Ronald Janega
Laurie Delie Kiefaber
William and Pamela Kriesand
Thomas Larsen* and Sarah Gertz Larsen
Lisa Hensel Lemler and Dave Lemler
Daniel and Rebecca Mackin
Daniel* and Mechelle Malmberg
Thomas and Ann Molitor
Jeanne Jungquist Nelson and Allan Nelson **20**
Helen JohaneK Pavalko and Peter Pavalko
Kerry and Karen Rathburn
Christopher and Kati Remington
Susan Ross Reynen and John Reynen
Patricia Hupfer Riedel and James Riedel
Ann Delbovo Scaife and John Scaife
Amy Patenaude Schmidt and Gary Schmidt
John Schumacher and Elizabeth Mueller Schumacher **20**
Phillip Sciacqua
Kirstin Le Mieux Slusarek and Gregg Slusarek
Patricia Cassidy Tykowski
Steven and Kathleen Van Lieshout
James White

Participating Member
Joseph Baumann and Kathleen De Mares Baumann
James Benlein
Mark Binder
Pamela Kullmann Carroll and Michael Carroll **5**
Carl Clementi and Christine Wettstein Clementi
Lisa Van Rossum Draves and Joseph Draves
Sandra Steffen Duxbury
Thomas Endries
John and Laura Haase
Maureen McCann Hatchell and James Hatchell
Bridget Hilbert Haubold and Fred Haubold
Michael and Lynn Jadin
Lori Janssen Jaeger and Ronald Jaeger
Catherine Wavrunek Kornowski and Dan Kornowski
Sarah Gertz Larsen and Thomas Larsen*
Stephanie Strege Lundquist and Dan Lundquist

Dean's ClubRon Altenburg **20**
John and Sherri Huff **10**
Jan Zellner Krautkramer and Tom Krautkramer **10**Matt Lang and Kerry Smits Lang **10****Main Hall Club**John and Cynthia Briscoe
Mark Gall and Karen Ferfecki Gall
Theresa Roetter and David Owens
Jean Doucette Paque and Bob Paque
Elizabeth Mueller Schumacher and John Schumacher **20**
Joan Stanley Shanahan and Edward Shanahan
Anne Calawerts Stewart and Dean Stewart
Vicki Watson Vannieuwenhoven and Trevor Vannieuwenhoven
Steven and Marilyn Wronkowski **5****Founder's Club**

Steven and Sarah Abts
Julie Fisher Arnier and Thomas Arnier
Royce and Kathy Bedward
Ruth Bleick
Daniel and Cheri Bouska
Richard and Carol Carani
Jennifer Joyce Chojnacki and Stephen Chojnacki
Catherine Buerger Daniels and Mark Daniels
Curt and Jean Detjen
Connie Kalupa Diamond and Michael Diamond
Brian Garvin **20**
Jill Beardsley Gonzalez and Daniel Gonzalez
Alan Gripenrog
Jill Dolbee Hofer* and Randall Hofer
Tracy Louis Infante and Michael Infante **20**
Kathleen Jackson **5**
Daniel and GERALYNN Jankoski
Kipp Karakas and Amy Leiterman Karakas
Karen Kloida
Katherine Reynolds Lombardi and John Lombardi
Eugene and Sara McKenna
Twila Zahorski Meo and Bill Meo **20**
Debra Prette
Scott Rieckhoff and Anne Petersen Rieckhoff
Michelle Teske Rogers and David Rogers
Troy and Lori Roovers
Tom and Nicolle Schroeder
James Sharp
Steve Tebo
William and Julia Trainor
Lisa Bruss Truttman and Jeffrey Truttman

Main Hall Club
Claire Gigon and Luc Gillieron
Patrick and Carol O'Neill
Patrick and Carol O'Neill

Founder's Club
John Archambault*
Brenda Richmond Beck* and Paul Beck*
Caroline Sausen Blazel and John Blazel **20**
Jeffrey and Tammy Brodzeller
John Cawley
Grant and Gela Cheney
John and Kim Connelly
Mark and Karen Coonen
Mark Daniels and Catherine Buerger Daniels
Lisa Bressanelli Geneser and Christopher Geneser
John and Maureen Greene
Robert and Mary Greifenkamp **5**
Amy Leiterman Karakas and Kipp Karakas
Christine Keegan Kelley and John Kelley
Faye Laundrie Klismet and Todd Klismet
Rosa Caringella Kugel and Steven Kugel
John and Robin Kulas
Christine Kane Long and Eric Long
Amy Tonyan Mercurio and Frank Mercurio Jr.
Maureen L. Kamps Noe **20**
John Poels and Rose Oswald Poels
Alicia Ryan Ramstack and Mark Ramstack
Elizabeth Martin Rockey and Steven Rockey
David Rogers and Michelle Teske Rogers

Participating Member
Greg and Darcey Nicklaus
Frank Pasternak and Laura Lis Pasternak*

Dean's Club
Carol and Brian Bruess
John Schaefer

Jennifer Frech Ryan and Michael Ryan
Michael Schimke and Jacqueline Bork Schimke
Daniel Schumann
Karen Follett Smits and Eric Smits
Scott Wagner and Kimberly Kramer Wagner
Alan Zarnoth **20**

Class of 1989

Participation: 16 percent

President's ClubElise Amel
Sharon Schirger Boehme and Bill Boehme
Mike Cyrus
Kevin and Connie Michels
Laura Lis Pasternak* and Frank Pasternak**Dean's Club**Kate Sabish Geenen* and Mike Geenen
Kerry Smits Lang and Matt Lang **10**
James and Patricia Montalbano **20**

Main Hall Club
Claire Gigon and Luc Gillieron
Patrick and Carol O'Neill
Patrick and Carol O'Neill

Founder's Club
John Archambault*
Brenda Richmond Beck* and Paul Beck*
Caroline Sausen Blazel and John Blazel **20**
Jeffrey and Tammy Brodzeller
John Cawley
Grant and Gela Cheney
John and Kim Connelly
Mark and Karen Coonen
Mark Daniels and Catherine Buerger Daniels
Lisa Bressanelli Geneser and Christopher Geneser
John and Maureen Greene
Robert and Mary Greifenkamp **5**
Amy Leiterman Karakas and Kipp Karakas
Christine Keegan Kelley and John Kelley
Faye Laundrie Klismet and Todd Klismet
Rosa Caringella Kugel and Steven Kugel
John and Robin Kulas
Christine Kane Long and Eric Long
Amy Tonyan Mercurio and Frank Mercurio Jr.
Maureen L. Kamps Noe **20**
John Poels and Rose Oswald Poels
Alicia Ryan Ramstack and Mark Ramstack
Elizabeth Martin Rockey and Steven Rockey
David Rogers and Michelle Teske Rogers

Participating Member
Greg and Darcey Nicklaus
Frank Pasternak and Laura Lis Pasternak*

Dean's Club
Carol and Brian Bruess
John Schaefer

Main Hall Club
Cathy Biese Barnes and John Barnes* **20**
Sarah Connor

Class of 1988
Participation: 18 percent

President's Club
Robert and Suzanne Antolec
Brenda Kobussen Klister and Paul Klister
Stephanie Portman Rotherham and Kurt Rotherham **20**

Dean's Club
Ron Altenburg **20**
John and Sherri Huff **10**
Jan Zellner Krautkramer and Tom Krautkramer **10**

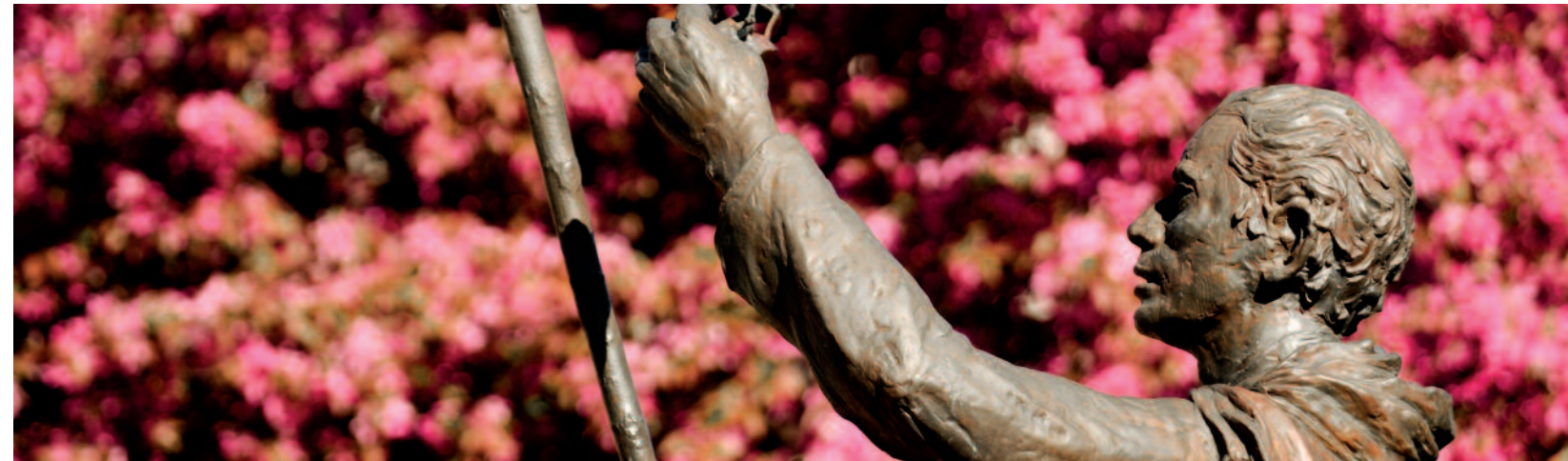
Sarah Mullins Griffiths* and Ian Griffiths
Mary Ross Karnitz and Chris Karnitz
Chris Moss and Sarah Richardson Moss **10****Founder's Club**

Anne Von Rueden Behl and Christopher Behl
Peter and Christy Benkowski
Jeanne Brown Blachowicz and James Blachowicz
Megan Wood Bolin and Thomas Bolin*
James Domach and Candace Jadown Domach
David Doran
Christine Ferriter and William Lebeda
Randall Hofer and Jill Dolbee Hofer*
John Kelley and Christine Keegan Kelley
Tracy Flanagan Kennedy
Joseph Klodzinski
Michael and Stephanie Korb
Ellen Lamarre
James Litz and Jacki Brieske Litz
Steven and Betsy Ann Maliborski
Kevin Maloney
Cynthia Eversole Olson and Eric Olson
Kristine Konkol Ross and Craig Ross
Jacqueline Bork Schimke and Michael Schimke
Jeanne Wynn Sneed and Sean Sneed
Maria Neusel Totzke and James Totzke

Participating Member

Thomas Carroll and Nichole Fangmeier Carroll
Gary Chaney
Kim Sosnocki Christy* and Scott Christy
Christine Wettstein Clementi and Carl Clementi
Anne Owens Del Ghingaro and Dean Del Ghingaro II
Michael Douglas **20**
Molly Fehrenbach-Nicholls and Brian Nicholls
Stephen Fitzpatrick
Bob Gattuso and Danielle Roblee Gattuso
Catherine Stephani Green and Richard Green
Madonna Hugo Holmes and Kenneth Holmes
Alan and Laura Jania
Magdalen Kellogg and Eric Johnson
Lisa Drewek Kern and Stephen Kern
Timothy and Carrie Labinski

Class of 1990
Participation: 15 percent

President's ClubGreg and Darcey Nicklaus
Frank Pasternak and Laura Lis Pasternak*

Dean's Club
Carol and Brian Bruess
John Schaefer

Main Hall Club
Cathy Biese Barnes and John Barnes* **20**
Sarah Connor

Michele Thielman Laufer and William Laufer
Charles Mares and Elizabeth Morrell Mares
AnnMarie Marlier and Donald Circo
Amy Schaefer Marshall and Nathaniel Marshall
Amy M. Wondrash McClellan
Michele S. Piette Micksch
Brenda Kruse Mikell and Martin Mikell
Ellen Gossens Mucha and David Mucha
Lisa Virtues Rajkovich and David Rajkovich
Karen Hucek Reschke and Darren Reschke
Debra Schmidt
Julianne Solon Schuberth and Robert Schuberth
Alexander Schuman III
James and Brook Stowers
Rita Koch-Thometz and Jonathan Thometz
David and Banessa Treis
Matthew and Kathleen Waite

Class of 1991

Participation: 15 percent

President's Club

Karen Kraft Bendel and Mike Bendel

Dean's ClubAnnie Gibbons Gaughan and Brian Gaughan
Robert and Tracy Mitchell**Main Hall Club**Michelle Krueger Brown and Dale Brown **10**
Sarah Richardson Moss and Chris Moss **10**
Phil and Lisa Pinello **5****Founder's Club**

Michael Anderson
John and Jennifer Barnes **5**
Jacqueline Zagrodnik Binger
Colleen O'Connell Brooks and Daniel Brooks
Maureen Burns
Kelly Chmielewski
Michael Collins
Kathleen White Corrao and Brian Corrao
Wendy E. Coursolle-Reiss
Candace Jadown Domach and James Domach
Tom and Sue Simonet Dorgan
Julie Ford-Tempesta and Daryl Tempesta
Michael and Mary Ann Gozdecki
Fredrick J. Grimes
Patricia Eckenrod Harris and Christopher Harris
Jennifer Hartly

Scott and Renee Hemauer
Mary Hennig
David Henze and Laura Donzelli Henze
Sarah Diedrick Kasdorf and David Kasdorf **20**

Barbara Bray Kreul and Christopher Kreul
Michael and Deanna Laemmrich
Dan Nelson and Dr. Marina Seme Nelson
Thomas Ploetz
Charles Reimer
Erin Healy Ross and John Ross
John Scheller
Lisann Bolte Snedden and Larry Snedden
David and Tammy Sze
Keith and Kristin Van Den Heuvel
Mark Vander Sanden
Kimberly Kramer Wagner and Scott Wagner

Participating Member

Kathleen De Mares Baumann and Joseph Baumann
Kevin and Heather Bell
James Benware and Jill Grinde Benware
Rosemary Corrigan Campbell and William Campbell
Kathleen Mullins Cole and Tony Cole
Danielle Roblee Gattuso and Bob Gattuso
Kimberly Nielsen Gregory and James Gregory
Bruce Henderson
Steven and Sallie Jerovetz
Karen L. Fowler Latterell
Christopher and Colleen Leffler
Chad Lemerande and Christine Trunkel Lemerande
Elizabeth Morrell Mares and Charles Mares
Carri Metzler Prigge and Douglas Prigge
Maria Quinlan and Shawn Brighton
Lynda Kempf Rank* and Glenn Rank
Rebecca Dinan Schneider and John Schneider III
Cheryl Styka Steffens and Richard Steffens
Elizabeth Anstee Valdivia and Javier Valdivia
Stacey Bonin Wallander and Steven Wallander
Nicole Widmann Wiese and Christopher Wiese
Kathleen Niesen Zucchi and Jeffrey Zucchi

Participating Member
Julie Vander Sanden Abraham and Kenneth Abraham
Thomas and Denise Abts
Cindy Gertz Bruecker and Tim Bruecker
Steven Cantwell and Katherine Sigg Cantwell
Kevin and Christine Cherney
Sarah Flanigan Duke and Matthew Duke

Class of 1992

Participation: 16 percent

President's Club

Clay and Lori Naccarato

Dean's ClubChris Ariens
Cheryl and John* Frohlinger **10**
Aaron Hilts and Ann Didier Hilts
Christine McCrary Van Alstine and Dan Van Alstine**Main Hall Club**Erin Anger and John Tomshack
Dale Brown and Michelle Krueger Brown **10**
Jennifer Braidster Mattes and Karl Mattes
Robert M. Smits
Brent Weycker and Joanne Shimon Weycker**Founder's Club**Kenneth and Kristine Best
Patrick and Synara Brown
Mary La Mere Burich and Jeffrey Burich
Stacy Schimberg Cataldo and Robert Cataldo
Douglas Chronert and Roxanne Nelezen Chronert
Tom and Sue Simonet Dorgan
Linda Mueller Gregory and Christopher Gregory
John Hart

David and Alice Henning
Laura Donzelli Henze and David Henze
James Hergert and Irena Kubiak
Linda Infante
Anne Schmitt Jenkins and Jeffrey Jenkins
Kathy Licht
Jacki Brieske Litz and James Litz
Shannon MacNab
Jason and Mei McKee
Maureen Campion Merkatoris and James Merkatoris
Steven Moore
Scott Nikolai
Bart Rabas and Shannon Stoll Rabas
Gary Radke and Nancy Geneva
Karen Meles Rottier and Kelly Rottier
Kendra A. Pelto Ryder
Eric Snyder and Anna Piazza-Snyder
Eric and Kelly Witczak
Dennis Zurfluh and Jodee Beck Zurfluh

Participating Member
Julie Vander Sanden Abraham and Kenneth Abraham
Thomas and Denise Abts
Cindy Gertz Bruecker and Tim Bruecker
Steven Cantwell and Katherine Sigg Cantwell
Kevin and Christine Cherney
Sarah Flanigan Duke and Matthew Duke

2010-11 HONOR ROLL OF DONORS

Deborah Jansch Gauthier and Mark Gauthier
 Amy Kotur Gray and David Gray
 Amy K. Morrison Kelly
 Jill Kettenhofen Kerhin and Brian Kerhin
 Katie Nelson Kleiber and Lawrence Kleiber
 Kevin and Jennifer Klestinski
 Brian and Jennifer Klimas
 Laurel Last
 Jason and Cathy* Lau
 Nadine Boylan Mathu and Brian Mathu
 Wendy Kohlbeck Meidl and Douglas Meidl
 Bonnie Moore
 Justin and Dawn Ritter
 Jamie Anchor Rodgers and David Rodgers
 Robert Sorenson*
 Michelle Tallier Spaude and Jason Spaude
 Amy Wegand Stover and Russell Stover
 Chanin Englebret Styka and Tim Styka
 Shawn and Deborah Volk
 Karina Willes
 Pamela Rizzi Winkels and Steve Winkels
 Gregory J. Withbroe

Class of 1993

Participation: 17 percent

President's Club

Robert Garofolo

Dean's Club

Ann Didier Hilts and Aaron Hilts
 Bridget Krage O'Connor* and Jeff O'Connor
 Frank Russomanno
 Bill and Audra Shropshire

Main Hall Club

John Tomshack and Erin Anger

Founder's Club

Michael Aleckson
 Michelle Norton Anderson* and David Anderson
 John and Mary Barry
 John and Amy Bastuga
 Mark and Heather Bougie
 Christine Schlegel Brown and Kevin Brown
 Roxanne Nelezen Chronert and Douglas Chronert
 Christopher and Joselyn Cichocki
 Jennifer Cox
 Robert Domach 5
 Jonathan and Stacie Dooley
 Kelly Messman Friedlander and David Friedlander
 Laura Kroll Gordon and Joe Gordon

Angela Wright Gruesen and Michael Gruesen
 Laurie Conn Healy and Thomas Healy
 Christopher and Ginger Howard
 Jay and Susan Isselmann
 Eric Jacobson
 Michael Judy
 Linda Thompson Kinziger and William Kinziger
 Deborah Kohlbeck
 Carrie Murphy Kohloff and Richard Kohloff
 James Lauer
 Rebecca Lewis-Verheyden and Patrick Verheyden
 Shani Fitzharris Liszka and James Liszka
 Catherine Manning
 Daniel and Michele Metz
 Siobhan Dockery Mueller and Sander Mueller
 Heidi Nick Nagy and Jacob Nagy
 Dr. Marina Serne Nelson and Dan Nelson
 Bridget Pape Posta and Thomas Posta 10
 Lucy Carlyle Reeve
 Thomas Ter Horst
 Lisa Berg Treichel and Craig Treichel
 Deborah Hinkens Truymann and Richard Truymann
 Judith Luzbetak Ward and David Ward
 Jodee Beck Zurfluh and Dennis Zurfluh

Participating Member

Daniel and Audrey Altenburg
 Thomas Antholine and Julie Halbach Antholine
 Anne Meurer Belcher and James Belcher Jr.
 Maureen Peterocelli Bober and Glen Bober
 Marina Menicucci Bottiglieri and Jason Bottiglieri
 Katherine Sigg Cantwell and Steven Cantwell
 Nichole Fangmeier Carroll and Thomas Carroll
 Brad Christel and Dawn Kissinger Christel
 Kelly Collins Dupont and Douglas Dupont
 Mark and Yvonne Ebinall
 Laura Salm Fischer and Tony Fischer
 Kathleen Graven Frost and Michael Frost
 Jennifer Bergmann Guyette and Evan Guyette
 Marnie Hade
 Mike Jarentowski and JulieAnn Rinella Jarentowski
 Gina Gore Jensen and Michael Jensen

Stephanie Jo Boehm Koeller and John Koeller
 Diane Brefka Martin and William Martin
 Edward and Beth McAuliffe
 Darcy Meisner McBeth and Samuel McBeth
 Jason McEvoy
 Christine LeRoy Morozov and Dmitry Morozov
 Andrea Brunner Nelson and Robert Nelson
 Thomas and Valerie Neumann
 Laura Sikowski Pagenkopf and Mark Pagenkopf
 Kenneth and Kerri Roeder 5
 Darrin Schaefer
 Nancy Schaut Skalla and Robert Skalla
 Melodee Steeber
 Tim Styka and Chanin Engelbert Styka
 Colleen Kane Tadych and Rich Tadych
 Jennifer Miller Treder and Richard Treder
 Christa Van Zeeland Uitenbroek and Lyle Uitenbroek
 Thomas Ter Horst
 Lisa Berg Treichel and Craig Treichel
 Deborah Hinkens Truymann and Richard Truymann
 Judith Luzbetak Ward and David Ward
 Jodee Beck Zurfluh and Dennis Zurfluh

Class of 1994

Participation: 15 percent

President's Club

Michael McEvoy and Nicole Gentine McEvoy
 Becky Simons Roever and Andy Roever

Dean's Club

Brian and Lynn Bunkelman 5

Main Hall Club

Susan Proteau Burns and Robert Burns
 Patrick and Jodi Keller
 Gaylene Nash Rhoden and Jerry Rhoden

Founder's Club

Bethany Zerfas Ames and Christopher Ames
 Jennifer Hierl Baker and Brian Baker
 Scott and Jessica Bolle
 Annette Entringer Cleary and Dan Cleary
 Scott and Susan Domach
 Amy Gajewski
 Chris and Jacqueline Heier
 Nancy Karls and Christopher Dale 5
 Amy Kiiskila and Chad Evenson
 Daniel LaViolette and Samantha Fisher LaViolette
 Blake Lemke and Paul Scott
 Denise Myran Martin and Thomas Martin

Joan Glueckert Maternoski and Scott Maternoski
 Chad and Jennifer McGinn
 Michelle Madeson McKenna and Michael McKenna
 Kimberly Steinke Monday and David Monday
 Jennifer Nemecek and Dom Loise
 Van Nguyen and Brandi Snyder Nguyen
 Stephen Pable and Ameer Lingg Pable
 David and Jennifer Rice
 Lisa Schicker
 Cheryl Scholtz
 Blake Lemke and Paul Scott
 Lisa Utvik Simplot 10
 Richard and Nicholle Wagner
 David Ward and Judith Luzbetak Ward
 Catherine Wachholz Wegener and Timothy Wegener
 Sara McGee Woelfel and Daryl Woelfel
 Scott Zoeller

Participating Member

Julie Halbach Antholine and Thomas Antholine
 Jill Grinde Benware and James Benware
 Denice Delorto Brogan and John Brogan
 Jennifer Bork Chancellor and Richard Chancellor
 Lisa Burkart Chengary and Daniel Chengary
 Gerard and Linda Deprez
 Rebecca Evans Dieringer and Derek Dieringer
 Jamie Dickrell
 Kristine Gettelman
 Christiaan and Jaclyn Jeanquart
 Jeremy and JoEllen Johnson
 David Monday and Kimberly Steinke Monday
 Brandi Snyder Nguyen and Van Nguyen
 JulieAnn Rinella Jarentowski and Mike Jarentowski
 Dennis Keffer and Michelle Hitzemann Keffer
 Julie Berg Klebba and John Klebba 5
 Jesse and Christine Lamberg
 Janet Lobacz
 Amy Pottner Lodes and Mark Lodes
 Jennifer Campbell Rentmeester and Mark Rentmeester
 Andrea and Daniel Sabor
 Ann Slattery Schleunes and Galen Schleunes
 Tia Dutter Schumacher and Darin Schumacher
 Kristi Gill Solda
 John and Stacey Stary
 Tonya Tointon Steitz
 Angela Terry

Class of 1995

Participation: 14 percent

President's Club

Nicole Gentine McEvoy and Michael McEvoy
 Andy Roever and Becky Simons Roever

Dean's Club

Beth Ryan Lunow and Matthew Lunow
 Christie Bosetski Nimmer and Steve Nimmer
 Kim Lopas Sullivan and Matt Sullivan
 James B. Waters III and Elizabeth M. Carlin Waters

Main Hall Club

Todd* and Blake Bierowski
 Adrienne M. Cumicek 20
 Amy Vrabel MacLean and Matthew MacLean
 Nathan and Kristina Zastrow

Founder's Club

David and Kara Alkire
 Brian and Karri Biscobing
 Nellie Mullins Williams and Patrick Broeske
 Norah Collins
 Christopher Dale and Nancy Karls 5
 Elizabeth Hill Derozier and Timothy Derozier
 Kathleen Sturm Dickrell and Derek Dieringer
 Jamie Dickrell
 Kristine Gettelman
 Christiaan and Jaclyn Jeanquart
 Jeremy and JoEllen Johnson
 David Monday and Kimberly Steinke Monday
 Brandi Snyder Nguyen and Van Nguyen
 JulieAnn Rinella Jarentowski and Mike Jarentowski
 Dennis Keffer and Michelle Hitzemann Keffer
 Julie Berg Klebba and John Klebba 5
 Jesse and Christine Lamberg
 Janet Lobacz
 Amy Pottner Lodes and Mark Lodes
 Jennifer Campbell Rentmeester and Mark Rentmeester
 Andrea and Daniel Sabor
 Ann Slattery Schleunes and Galen Schleunes
 Tia Dutter Schumacher and Darin Schumacher
 Kristi Gill Solda
 John and Stacey Stary
 Tonya Tointon Steitz
 Angela Terry

Mark Vap and Colleen Hamilton Vap

Class of 1995

Participation: 14 percent

President's Club

Nicole Gentine McEvoy and Michael McEvoy
 Andy Roever and Becky Simons Roever

Dean's Club

Beth Ryan Lunow and Matthew Lunow
 Christie Bosetski Nimmer and Steve Nimmer
 Kim Lopas Sullivan and Matt Sullivan
 James B. Waters III and Elizabeth M. Carlin Waters

Main Hall Club

Todd* and Blake Bierowski
 Adrienne M. Cumicek 20
 Amy Vrabel MacLean and Matthew MacLean
 Nathan and Kristina Zastrow

Founder's Club

David and Kara Alkire
 Brian and Karri Biscobing
 Nellie Mullins Williams and Patrick Broeske
 Norah Collins
 Christopher Dale and Nancy Karls 5
 Elizabeth Hill Derozier and Timothy Derozier
 Kathleen Sturm Dickrell and Derek Dieringer
 Jamie Dickrell
 Kristine Gettelman
 Christiaan and Jaclyn Jeanquart
 Jeremy and JoEllen Johnson
 David Monday and Kimberly Steinke Monday
 Brandi Snyder Nguyen and Van Nguyen
 JulieAnn Rinella Jarentowski and Mike Jarentowski
 Dennis Keffer and Michelle Hitzemann Keffer
 Julie Berg Klebba and John Klebba 5
 Jesse and Christine Lamberg
 Janet Lobacz
 Amy Pottner Lodes and Mark Lodes
 Jennifer Campbell Rentmeester and Mark Rentmeester
 Andrea and Daniel Sabor
 Ann Slattery Schleunes and Galen Schleunes
 Tia Dutter Schumacher and Darin Schumacher
 Kristi Gill Solda
 John and Stacey Stary
 Tonya Tointon Steitz
 Angela Terry

Class of 1996

Participation: 13 percent

President's Club

Paula Hoytink Gentine and Louis Gentine
 Leanne Knobloch and Dave Schug

Dean's Club

Shannon Bauman Ward and Colin Ward
 Eric and Melodie Dugenske
 Steve Nimmer and Christie Bosetski Nimmer
 Jesse Sevcik

Main Hall Club

Jesse and Jessica Chuckel Family

Founder's Club

Jennifer Staats Andreae and Bradley Andreae
 Jill Wing Blaha and Brian Blaha
 Lucy Pecus Burke and Timothy Burke
 Maria Sturino Cancino and John Cancino
 Stephen and Stacie Cotey
 Doreen Mitchell Drescher and Clint Drescher
 Patrick and Erin Emmons
 Heather Locke Green
 Ethan Haas
 Kay McCullagh Handrick and Christopher Handrick
 Philip Iggens
 Rebecca Holton Kleefisch
 Aaron Lamb
 Samantha Fisher LaViolette and Daniel LaViolette
 Beverly Gudex Matheys and Bernard Matheys
 Michael McKenna and Michelle Madeson McKenna
 Bonnie Vandal Moquin and Douglas Moquin

Rebecca Schramm Handelsman and Lucas Handelsman
 Michelle Hitzemann Keffer and Dennis Keffer
 Julia Powers Kiefer and John Kiefer
 Michelle Marion Kutz and Brian Kutz
 Michelle Schneider Ladwig and Gary Ladwig
 Steven Neville
 Matthew Nick and Kristin Weber Nick
 Sara Benesh Pashak and Donald Pashak
 Barbara Piso Patz and William Patz
 Ellen Wucherpfennig Piotrowski and David Piotrowski
 Mark Rentmeester and Jennifer Campbell Rentmeester
 Patrick Rusch and Allison Hurley Rusch
 Anton and Jackie* Staley
 Kelly Wolslegel Suda and Scott Suda
 Denise Ferkey Swaluk and Jeffrey Swaluk
 Colleen Hamilton Vap and Mark Vap
 Jon and Lisa Wadzinski
 Tara Bradley Williams and Jim Williams
 Bridget Liszka Ziebka and Jason Ziebka

Class of 1997

Participation: 13 percent

President's Club

Paula Hoytink Gentine and Louis Gentine
 Leanne Knobloch and Dave Schug

Dean's Club

Shannon Bauman Ward and Colin Ward
 Eric and Melodie Dugenske
 Steve Nimmer and Christie Bosetski Nimmer
 Jesse Sevcik

Main Hall Club

Jesse and Jessica Chuckel Family

Founder's Club

Jennifer Staats Andreae and Bradley Andreae
 Jill Wing Blaha and Brian Blaha
 Lucy Pecus Burke and Timothy Burke
 Maria Sturino Cancino and John Cancino
 Stephen and Stacie Cotey
 Doreen Mitchell Drescher and Clint Drescher
 Patrick and Erin Emmons
 Heather Locke Green
 Ethan Haas
 Kay McCullagh Handrick and Christopher Handrick
 Philip Iggens
 Rebecca Holton Kleefisch
 Aaron Lamb
 Samantha Fisher LaViolette and Daniel LaViolette
 Beverly Gudex Matheys and Bernard Matheys
 Michael McKenna and Michelle Madeson McKenna
 Bonnie Vandal Moquin and Douglas Moquin

Tammy Thompson Moynihan and Jerome Moynihan
 Ameer Lingg Pable and Stephen Pable
 Angela Bopray Rausch and Gerald Rausch
 Amy Ouradnik Van De Hey and Richard Van De Hey 10
 Wendy Bear Vandermause and Erik Vandermause
 Greg and Kay Waite 5

Class of 1998

Participation: 13 percent

President's Club

Thomas and Carole* Basak 5
 Alexandra Beinbauer
 Michael and Pam Berg
 Maureen Madden Breiner and Joe Breiner
 Jody Haig Calarco and Frank Calarco
 Sarah Eckenrod Cosgrove and Edward Cosgrove
 Liliya Davidova*
 Nicole Wagner Doebert and Brian Doebert
 Michael Donovan and Jodi Erickson Donovan 5
 Steven and Carrie Hyde
 Melissa Karls
 Erika Blaski Keller and Shane Keller
 Amy Herschleb Kiehna and Ryan Kiehna
 Beth-Marie Kurtz
 Kristin Weber Nick and Matthew Nick
 Rebecca Schill Nimmer* and Kenneth Nimmer
 Allison Hurley Rusch and Patrick Rusch
 Anne Sundberg Siess and Ryan Siess
 Jennifer Tuma Theriault and Glenn Theriault
 Jennifer Pieschek VanRemortel and Andrew VanRemortel
 Jane Vrana-Ganorkar
 Andrew and Patricia Wankum
 Margaret and Ronald Ward
 Jenna Jessen Wick and Jeffrey Wick 5

Dean's Club

Shannon Bauman Ward and Colin Ward
 Eric and Melodie Dugenske
 Steve Nimmer and Christie Bosetski Nimmer
 Jesse Sevcik

Main Hall Club

Jesse and Jessica Chuckel Family

Founder's Club

Jennifer Staats Andreae and Bradley Andreae
 Jill Wing Blaha and Brian Blaha
 Lucy Pecus Burke and Timothy Burke
 Maria Sturino Cancino and John Cancino
 Stephen and Stacie Cotey
 Doreen Mitchell Drescher and Clint Drescher
 Patrick and Erin Emmons
 Heather Locke Green
 Ethan Haas
 Kay McCullagh Handrick and Christopher Handrick
 Philip Iggens
 Rebecca Holton Kleefisch
 Aaron Lamb
 Samantha Fisher LaViolette and Daniel LaViolette
 Beverly Gudex Matheys and Bernard Matheys
 Michael McKenna and Michelle Madeson McKenna
 Bonnie Vandal Moquin and Douglas Moquin

Ragan Prucha Jorgensen and Timothy Jorgensen
 Patrick and Melissa Klipstine
 Melissa Zych McDonald and Robert McDonald
 Amanda Mickelson
 Silverio Mirao* and Heidi Nerat Mirao
 Melia Gatewood Mueller and Matthew Mueller
 Shaun Thomas Olejniczak and Aaron Olejniczak
 Michael Piehl
 Gretchen Podraza
 Joanna Rouse
 Maggie Hybicki Scheel and Eric Scheel
 Lawrence Schneider and Amanda Green Schneider
 Jason Schreiber*
 James Strick*
 Bridget Murray Sullivan and Matt Sullivan 5
 Julie Treder
 Heather Warsh Van Pee and Steven Van Pee
 Michelle Burkart Wagner and Roger Wagner

Class of 1999

Participation: 13 percent

President's Club

Thomas and Carole* Basak 5
 Alexandra Beinbauer
 Michael and Pam Berg
 Maureen Madden Breiner and Joe Breiner
 Jody Haig Calarco and Frank Calarco
 Sarah Eckenrod Cosgrove and Edward Cosgrove
 Liliya Davidova*
 Nicole Wagner Doebert and Brian Doebert
 Michael Donovan and Jodi Erickson Donovan 5
 Steven and Carrie Hyde
 Melissa Karls
 Erika Blaski Keller and Shane Keller
 Amy Herschleb Kiehna and Ryan Kiehna
 Beth-Marie Kurtz
 Kristin Weber Nick and Matthew Nick
 Rebecca Schill Nimmer* and Kenneth Nimmer
 Allison Hurley Rusch and Patrick Rusch
 Anne Sundberg Siess and Ryan Siess
 Jennifer Tuma Theriault and Glenn Theriault
 Jennifer Pieschek VanRemortel and Andrew VanRemortel
 Jane Vrana-Ganorkar
 Andrew and Patricia Wankum
 Margaret and Ronald Ward
 Jenna Jessen Wick and Jeffrey Wick 5

Dean's Club

Shannon Bauman Ward and Colin Ward
 Eric and Melodie Dugenske
 Steve Nimmer and Christie Bosetski Nimmer
 Jesse Sevcik

Main Hall Club

Jesse and Jessica Chuckel Family

Founder's Club

Jennifer Staats Andreae and Bradley Andreae
 Jill Wing Blaha and Brian Blaha
 Lucy Pecus Burke and Timothy Burke
 Maria Sturino Cancino and John Cancino
 Stephen and Stacie Cotey
 Doreen Mitchell Drescher and Clint Drescher
 Patrick and Erin Emmons
 Heather Locke Green
 Ethan Haas
 Kay McCullagh Handrick and Christopher Handrick
 Philip Iggens
 Rebecca Holton Kleefisch
 Aaron Lamb
 Samantha Fisher LaViolette and Daniel LaViolette
 Beverly Gudex Matheys and Bernard Matheys
 Michael McKenna and Michelle Madeson McKenna
 Bonnie Vandal Moquin and Douglas Moquin

Stacy Eckes Borys and Cory Borys*
 Angela Franco Bostedo and John Bostedo
 Robyn Barry Bunkers and Darin Bunkers
 Betsy Stahler Fallon
 Jeremy and Coleen Feucht
 Sara Czerwinski Grochowski and John Grochowski
 Paul Huber
 Jennifer Jirschele
 Jason and Erin Joanis
 Kristin Krueger Atanasoff and Gil Atanasoff
 Emily Larson
 Heidi Nerat Mirao and Silverio Mirao*
 Claire Moroney
 Aaron and Shaun Olejniczak
 Janet Welicky Pak and Joseph Pak
 Erin Rebhan
 John and Jill Renier
 Amanda Green Schneider and Lawrence Schneider
 Carin Swanson Tijan and Sam Tijan
 Karin Von Hodenberg
 Anthony Wied and Angela Welle Wied 5

Class of 2000

Participation: 11 percent

President's Club

Christopher and Thasja Ayers
 Melanie Jeanquart Christensen and John Christensen
 Rosanne Koltz Delsman and Joseph Delsman
 Jeffrey and Rebecca Duffrin
 Christy and Scott Glysch
 Tim Grace and Heather Tanck
 Julie Grygiel
 Andrea Scott Guerra and Stephen Guerra
 Sharon Szczepanek Gunnell and Chris Gunnell
 JoMarie Hoholik and Richard McAfee
 Kathleen Schleis Ingels and Michael Ingels
 Ryan Mangan
 Michael and Kristine Kaye
 Kathleen Klos
 Michelle Gerard Mangan and Ryan Mangan
 Jodi Koslow Martin and Michael Martin
 Tammy Zimmer O'Connor and Timothy O'Connor
 Dean Phillips and Daniele Anderson
 Sharon Lambert Rademacher and John Rademacher
 Laura Nelesen Warner and Mitchell Warner
 Michael and Jennifer Wegmann
 Amy Trudeau Yurjevich and Robert Yurjevich

Dean's Club

Shannon Bauman Ward and Colin Ward
 Eric and Melodie Dugenske
 Steve Nimmer and Christie Bosetski Nimmer
 Jesse Sevcik

Main Hall Club

Jesse and Jessica Chuckel Family

Founder's Club

Jennifer Staats Andreae and Bradley Andreae
 Jill Wing Blaha and Brian Blaha
 Lucy Pecus Burke and Timothy Burke
 Maria Sturino Cancino and John Cancino
 Stephen and Stacie Cotey
 Doreen Mitchell Drescher and Clint Drescher
 Patrick and Erin Emmons
 Heather Locke Green
 Ethan Haas
 Kay McCullagh Handrick and Christopher Handrick
 Philip Iggens
 Rebecca Holton Kleefisch
 Aaron Lamb
 Samantha Fisher LaViolette and Daniel LaViolette
 Beverly Gudex Matheys and Bernard Matheys
 Michael McKenna and Michelle Madeson McKenna
 Bonnie Vandal Moquin and Douglas Moquin

Christopher Jewitt and Korren Hansen Jewitt
 Melanie Fonder Kaye and Anson Kaye
 Robert May 5
 Elizabeth DeCleene Mikula

Class of 2001

Participation: 13 percent

President's Club

Christopher and Thasja Ayers
 Melanie Jeanquart Christensen and John Christensen
 Rosanne Koltz Delsman and Joseph Delsman
 Jeffrey and Rebecca Duffrin
 Christy and Scott Glysch
 Tim Grace and Heather Tanck
 Julie Grygiel
 Andrea Scott Guerra and Stephen Guerra
 Sharon Szczepanek Gunnell and Chris Gunnell
 JoMarie Hoholik and Richard McAfee
 Kathleen Schleis Ingels and Michael Ingels
 Ryan Mangan
 Michael and Kristine Kaye
 Kathleen Klos
 Michelle Gerard Mangan and Ryan Mangan
 Jodi Koslow Martin and Michael Martin
 Tammy Zimmer O'Connor and Timothy O'Connor
 Dean Phillips and Daniele Anderson
 Sharon Lambert Rademacher and John Rademacher
 Laura Nelesen Warner and Mitchell Warner
 Michael and Jennifer Wegmann
 Amy Trudeau Yurjevich and Robert Yurjevich

Dean's Club

Shannon Bauman Ward and Colin Ward
 Eric and Melodie Dugenske
 Steve Nimmer and Christie Bosetski Nimmer
 Jesse Sevcik

Main Hall Club

Jesse and Jessica Chuckel Family

Founder's Club

Jennifer Staats Andreae and Bradley Andreae
 Jill Wing Blaha and Brian Blaha
 Lucy Pecus Burke and Timothy Burke
 Maria Sturino Cancino and John Cancino
 Stephen and Stacie Cotey
 Doreen Mitchell Drescher and Clint Drescher
 Patrick and Erin Emmons
 Heather Locke Green
 Ethan Haas
 Kay McCullagh Handrick and Christopher Handrick
 Philip Iggens
 Rebecca Holton Kleefisch
 Aaron Lamb
 Samantha Fisher LaViolette and Daniel LaViolette
 Beverly Gudex Matheys and Bernard Matheys
 Michael McKenna and Michelle Madeson McKenna
 Bonnie Vandal Moquin and Douglas Moquin

Christopher Jewitt and Korren Hansen Jewitt
 Melanie Fonder Kaye and Anson Kaye
 Robert May 5
 Elizabeth DeCleene Mikula

Class of 2002

Participation: 13 percent

President's Club

Christopher and Thasja Ayers
 Melanie Jeanquart Christensen and John Christensen
 Rosanne Koltz Delsman and Joseph Delsman
 Jeffrey and Rebecca Duffrin
 Christy and Scott Glysch
 Tim Grace and Heather Tanck
 Julie Grygiel
 Andrea Scott Guerra and Stephen Guerra
 Sharon Szczepanek Gunnell and Chris Gunnell
 JoMarie Hoholik and Richard McAfee
 Kathleen Schleis Ingels and Michael Ingels
 Ryan Mangan
 Michael and Kristine Kaye
 Kathleen Klos
 Michelle Gerard Mangan and Ryan Mangan
 Jodi Koslow Martin and Michael Martin
 Tammy Zimmer O'Connor and Timothy O'Connor
 Dean Phillips and Daniele Anderson
 Sharon Lambert Rademacher and John Rademacher
 Laura Nelesen Warner and Mitchell Warner
 Michael and Jennifer Wegmann
 Amy Trudeau Yurjevich and Robert Yurjevich

Dean's Club

Shannon Bauman Ward and Colin Ward
 Eric and Melodie Dugenske
 Steve Nimmer and Christie Bosetski Nimmer
 Jesse Sevcik

Main Hall Club

Jesse and Jessica Chuckel Family

Founder's Club

Jennifer Staats Andreae and Bradley Andreae
 Jill Wing Blaha and Brian Blaha
 Lucy Pecus Burke and Timothy Burke
 Maria Sturino Cancino and John Cancino
 Stephen and Stacie Cotey
 Doreen Mitchell Drescher and Clint Drescher
 Patrick and Erin Emmons
 Heather Locke Green
 Ethan Haas
 Kay McCullagh Handrick and Christopher Handrick
 Philip Iggens
 Rebecca Holton Kleefisch
 Aaron Lamb
 Samantha Fisher LaViolette and Daniel LaViolette
 Beverly Gudex Matheys and Bernard Matheys
 Michael McKenna and Michelle Madeson McKenna
 Bonnie Vandal Moquin and Douglas Moquin



2010-11 HONOR ROLL OF DONORS

Class of 2000

Participation: 9 percent

Dean's Club

Jennie Jansen Diedrich and
Chris Diedrich
Steven and Anna Grunwald

Main Hall Club

Leah Sturzl Brix and Aaron Brix
Michael Nooyen **5**
Shelly Gentine Trepanier and
Travis Trepanier

Founder's Club

James Bott
Jamie Elliott Cousins
Nadia Czajkowski and
Keven Schepp
Travis Dodge
Tom Dwyer and
Amy Aurit Dwyer **10**
James Gilligan
Caroline Brzostowicz Gornick and
Thomas Gornick Jr.
Jeffrey Liddle and
Erica Spantikow Liddle
Jason Mendelman
Sara Hunsader Moran
Lisa Tutskey Schubring and
Cory Schubring

Participating Member

Beth Olbinski Altschaffl and
Jeremy Altschaffl
Gregory Borley and
Amy Hanselman Borley
Rebecca L. Mylener Boyle
Brendan Byrne
Elizabeth Wegner Chatham and
Daniel Chatham
Jennifer Farrell
Robin-Nicole Schuster Gaertig
and Neil Gaertig
Rachel Jarosz Ittner and
Tighe Ittner
Kristin Miller Karnitz and
Nicholas Karnitz **5**
Erin Nitka Kenith and
Andrew Kenith **10**
Tara Machut Kuhl and
Jonathan Kuhl
Amy Arenz Molfese and
Joseph Molfese
Cathy Seckel Propson and
Jason Propson
Erin Napralla Ruby and
Paul Ruby
Catherine Sanders and
Matthew Preissner **10**
Angela Dieck Shalkhauser and
Scott Shalkhauser
Elizabeth Stelow Sternig and
Mark Sternig
Lindsey Wagner
Rebecca Welch*
David Winkler and
Erica Gilson Winkler **5**
Damon Wos and
Elizabeth O'Connell Wos
Kathy* and James Yursis

Class of 2001

Participation: 7 percent

Dean's Club

Chris Diedrich and
Jennie Jansen Diedrich
Jason Housh and
Stephanie Zais Housh
Daniel Kiernan and
Rose Turba

Main Hall Club

Joseph Anderson and
Sara Raddatz Anderson
Michelle Budzban **5**
Natalie Buhl
Timothy Demers
Shane Dickson* and
Jill Schram-Dickson **5**
Edward Gavin and
Sarah Mancosky Gavin
Kristi Johnson and
Jay Lodewegen
Michael and Lisa Lynn
Peter and Stacy Pfarr **5**
Steven Remelius and
Stephanie Connell Remelius

Class of 2002

Participation: 9 percent

President's Club

Ellen Underwood Fischer and
David Fischer
Deacon Tim Reilly and
Sue Reilly **10**
Dean's Club
Megan and John Demeter
Main Hall Club
Amber Vlasnik and Patrick Hollis
Founder's Club
Sara Raddatz Anderson and
Joseph Anderson
Carrie and Robert Arnold
Kevin and Melinda Braun
Melissa McKenna Dore and
John Dore II
Jesse Drage
Andrew Duffrin*
George Ermert
Amanda Holtz **10**
Thomas Lopina Sr. **5**
Heather Miller Nooyen
Stephanie Connell Remelius and
Steven Remelius
Ryan* and Melanie Wempe
Laura Weiland Yaklin and
Owen Yaklin

Participating Member

Chad and Laura Ashenberg
Jill Wisniewski Ferguson and
Andrew Ferguson
Daniel Fitch and
Mary Costello Fitch
Patrick Gruber and
Jill Wesolowski Gruber
Susan House
Dana French Hunter
Amii Thomas Krefit and Tim Krefit
Lana Krummen-Fuentes and
Jose Fuentes
Bryan and Julie Lemmens
Heidi Meves Lueck
Jessica Zantow Maceyko
Therese Stevison Nims and
Benjamin Nims
Andrew and Leslie-Ann Novitski
Jean Fischer Simons and
Richard Simons
Mark Sternig and
Elizabeth Stelow Sternig
Megan Turner
Christopher and Sarah White
Elizabeth O'Connell Wos and
Damon Wos

Main Hall Club

Jeremiah Janssen and
Sara Gross Janssen
Jessica Trier Wheaton and
Andrew Wheaton

Founder's Club

Joseph Anderson and
Sara Raddatz Anderson
Michelle Budzban **5**
Natalie Buhl
Timothy Demers
Shane Dickson* and
Jill Schram-Dickson **5**
Edward Gavin and
Sarah Mancosky Gavin
Kristi Johnson and
Jay Lodewegen
Michael and Lisa Lynn
Peter and Stacy Pfarr **5**
Steven Remelius and
Stephanie Connell Remelius

Participating Member

Chad and Laura Ashenberg
Jill Wisniewski Ferguson and
Andrew Ferguson
Daniel Fitch and
Mary Costello Fitch
Patrick Gruber and
Jill Wesolowski Gruber
Susan House
Dana French Hunter
Amii Thomas Krefit and Tim Krefit
Lana Krummen-Fuentes and
Jose Fuentes
Bryan and Julie Lemmens
Heidi Meves Lueck
Jessica Zantow Maceyko
Therese Stevison Nims and
Benjamin Nims
Andrew and Leslie-Ann Novitski
Jean Fischer Simons and
Richard Simons
Mark Sternig and
Elizabeth Stelow Sternig
Megan Turner
Christopher and Sarah White
Elizabeth O'Connell Wos and
Damon Wos

Class of 2002

Participation: 9 percent

President's Club

Ellen Underwood Fischer and
David Fischer
Deacon Tim Reilly and
Sue Reilly **10**
Dean's Club
Megan and John Demeter
Main Hall Club
Amber Vlasnik and Patrick Hollis
Founder's Club
Sara Raddatz Anderson and
Joseph Anderson
Carrie and Robert Arnold
Kevin and Melinda Braun
Melissa McKenna Dore and
John Dore II
Jesse Drage
Andrew Duffrin*
George Ermert
Amanda Holtz **10**
Thomas Lopina Sr. **5**
Heather Miller Nooyen
Stephanie Connell Remelius and
Steven Remelius
Ryan* and Melanie Wempe
Laura Weiland Yaklin and
Owen Yaklin

Class of 2002

Participation: 9 percent

President's Club

Ellen Underwood Fischer and
David Fischer
Deacon Tim Reilly and
Sue Reilly **10**
Dean's Club
Megan and John Demeter
Main Hall Club
Amber Vlasnik and Patrick Hollis
Founder's Club
Sara Raddatz Anderson and
Joseph Anderson
Carrie and Robert Arnold
Kevin and Melinda Braun
Melissa McKenna Dore and
John Dore II
Jesse Drage
Andrew Duffrin*
George Ermert
Amanda Holtz **10**
Thomas Lopina Sr. **5**
Heather Miller Nooyen
Stephanie Connell Remelius and
Steven Remelius
Ryan* and Melanie Wempe
Laura Weiland Yaklin and
Owen Yaklin

Class of 2002

Participation: 9 percent

President's Club

Ellen Underwood Fischer and
David Fischer
Deacon Tim Reilly and
Sue Reilly **10**
Dean's Club
Megan and John Demeter
Main Hall Club
Amber Vlasnik and Patrick Hollis
Founder's Club
Sara Raddatz Anderson and
Joseph Anderson
Carrie and Robert Arnold
Kevin and Melinda Braun
Melissa McKenna Dore and
John Dore II
Jesse Drage
Andrew Duffrin*
George Ermert
Amanda Holtz **10**
Thomas Lopina Sr. **5**
Heather Miller Nooyen
Stephanie Connell Remelius and
Steven Remelius
Ryan* and Melanie Wempe
Laura Weiland Yaklin and
Owen Yaklin

Participating Member

Chad and Laura Ashenberg
Jill Wisniewski Ferguson and
Andrew Ferguson
Daniel Fitch and
Mary Costello Fitch
Patrick Gruber and
Jill Wesolowski Gruber
Susan House
Dana French Hunter
Amii Thomas Krefit and Tim Krefit
Lana Krummen-Fuentes and
Jose Fuentes
Bryan and Julie Lemmens
Heidi Meves Lueck
Jessica Zantow Maceyko
Therese Stevison Nims and
Benjamin Nims
Andrew and Leslie-Ann Novitski
Jean Fischer Simons and
Richard Simons
Mark Sternig and
Elizabeth Stelow Sternig
Megan Turner
Christopher and Sarah White
Elizabeth O'Connell Wos and
Damon Wos

Participating Member

Matthew and Stephanie Barnes
Christopher and Sadie Becker
Daisy Baumgarten Becker
Carson and Allison Diltz
Anne Dwyer
Meghan Schelbie Gremban and
Jeff Gremban
David Hale
Jason Hensler
Patty Ninham Hoefft*
Ryan and Amy Kamien
Gina Hanson Lingnofski and
Matthew Lingnofski
Amanda Oudenhoven
Mollie and Matthew Pape
Lindsey Rehn
Carrie Flood Sand and
Zachary Sand
Mark Schmitz
Tyler and Amber Schwartz
Amanda Metzler Werner and
Jacob Werner
Ann Wieseckel **5**
Nicole Young

Class of 2003

Participation: 11 percent

President's Club

David Fischer and
Ellen Underwood Fischer
Dean's Club
Stephanie Zais Housh and
Jason Housh
Barton Mases

Main Hall Club

Daniel Sundberg
David and Jennifer Archibald
Tad Bungener
Timothy Decker II
Robert Ebert
Sarah Mancosky Gavin and
Edward Gavin
Kendall Speten Hansen and
Luke Hansen **5**
Tara Hefel
Sarah Duffrin Jackson and
Jeremy Jackson
Angela Koutsios
Nicholas and Kimberly Llanas
Spring Hongisto Manders and
Jason Manders
Mistie Literski Mollner and
Matthew Mollner
Michael Nash
Tracy Shaw
Lillian M. Morales

Class of 2003

Participation: 11 percent

President's Club

David Fischer and
Ellen Underwood Fischer
Dean's Club
Stephanie Zais Housh and
Jason Housh
Barton Mases

Main Hall Club

Daniel Sundberg
David and Jennifer Archibald
Tad Bungener
Timothy Decker II
Robert Ebert
Sarah Mancosky Gavin and
Edward Gavin
Kendall Speten Hansen and
Luke Hansen **5**
Tara Hefel
Sarah Duffrin Jackson and
Jeremy Jackson
Angela Koutsios
Nicholas and Kimberly Llanas
Spring Hongisto Manders and
Jason Manders
Mistie Literski Mollner and
Matthew Mollner
Michael Nash
Tracy Shaw
Lillian M. Morales

Class of 2003

Participation: 11 percent

President's Club

David Fischer and
Ellen Underwood Fischer
Dean's Club
Stephanie Zais Housh and
Jason Housh
Barton Mases

Participating Member

Chad and Laura Ashenberg
Jill Wisniewski Ferguson and
Andrew Ferguson
Daniel Fitch and
Mary Costello Fitch
Patrick Gruber and
Jill Wesolowski Gruber
Susan House
Dana French Hunter
Amii Thomas Krefit and Tim Krefit
Lana Krummen-Fuentes and
Jose Fuentes
Bryan and Julie Lemmens
Heidi Meves Lueck
Jessica Zantow Maceyko
Therese Stevison Nims and
Benjamin Nims
Andrew and Leslie-Ann Novitski
Jean Fischer Simons and
Richard Simons
Mark Sternig and
Elizabeth Stelow Sternig
Megan Turner
Christopher and Sarah White
Elizabeth O'Connell Wos and
Damon Wos

Angela Beyer La Combe and
Kevin La Combe
Lisa Raethz Leiterman and
Phil Leiterman
Michael Lueder
Christopher and Rebecca Lundh
Jillian Marx-Wenig and
Nathan Wenig
Kristina Moede
Carol Rutledge Nielsen
John O'Hara
Kevin O'Malley
Rachel Pelky
April Pesek
Ryan Reigle
Stacy Rondeau
Daniel Schultz

Class of 2004

Participation: 10 percent

Main Hall Club

Beth F. Blahnik*
Ryan and Sara Hartman
Founder's Club
Kristine Barnes Andrews and
Peter Andrews
Meghan Busateri Augustine and
Jesse Augustine
John Donnelly
Kathryn Fitzpatrick
Matthew Kieckbusch and
Marie Gunderson Kieckbusch
Bradley Nielsen
Ryan Russell
David Salter and
Lisa Carnot Salter
Lisa Vance Shannon and
Michael Shannon
James E. Ziebka Jr. **5**
Kimberly Bartel Zvara and
Nicholas Zvara

Class of 2004

Participation: 10 percent

Main Hall Club

Beth F. Blahnik*
Ryan and Sara Hartman
Founder's Club
Kristine Barnes Andrews and
Peter Andrews
Meghan Busateri Augustine and
Jesse Augustine
John Donnelly
Kathryn Fitzpatrick
Matthew Kieckbusch and
Marie Gunderson Kieckbusch
Bradley Nielsen
Ryan Russell
David Salter and
Lisa Carnot Salter
Lisa Vance Shannon and
Michael Shannon
James E. Ziebka Jr. **5**
Kimberly Bartel Zvara and
Nicholas Zvara

Class of 2004

Participation: 10 percent

Main Hall Club

Beth F. Blahnik*
Ryan and Sara Hartman
Founder's Club
Kristine Barnes Andrews and
Peter Andrews
Meghan Busateri Augustine and
Jesse Augustine
John Donnelly
Kathryn Fitzpatrick
Matthew Kieckbusch and
Marie Gunderson Kieckbusch
Bradley Nielsen
Ryan Russell
David Salter and
Lisa Carnot Salter
Lisa Vance Shannon and
Michael Shannon
James E. Ziebka Jr. **5**
Kimberly Bartel Zvara and
Nicholas Zvara

Participating Member

Andrew Baillon
Nicole Bienlein
Molly Bacon Booth and
Jonathan Borle
Cassandra Guilette Bushkie* and
Scott Bushkie
Eric DeJardine
Kristen Fresch
Cindy Geiser
Angela Gerou
Michael and Linda Grzeca
Catherine Herbstritt
Marcus Koehl
Stacey Kortz
Colin McKean
Rebecca Richert
Adam Rudar
Rachael Dombrowski Ryf
Elizabeth Russo Schmeisser
Therese Swigart
Alissa Theis
James Underwood
Dawn Vandenberg
Brenda Wendt
Stefanie Westerman
Erica Gilson Winkler and
David Winkler **5**
Jill Yashinsky-Wortman and
Roy Wortman

Class of 2006

Participation: 6 percent

Founder's Club

Andy Cote and
Amy Van Straten Cote
Mary Sabish Greene and
Bobby Greene
Connor Hughes
Donald McConville
Andrew McIlree
Amber Wene Okray and
John Okray
Daniel O'Kray and
Brittany Sullivan O'Kray **5**
Adam Seybold
Dani Young

Participating Member

Jennifer Heffron Bowser
Kelly Brady
Geoffrey Bromaghin
Tony Carrello MTS
Lindsay Damon

Class of 2005

Participation: 7 percent

Main Hall Club

Sara Gross Janssen and
Jeremiah Janssen

Founder's Club

Jessica Novitsky Brubaker
Jennifer Edwards Kurzynski and
Adam Kurzynski
Mark Gaber
John Gross
Collin Jeanquart and
Kristen Buettner Jeanquart
John Karls
Marie Gunderson Kieckbusch and
Matthew Kieckbusch
Abigail Mallek Karch
Grant Markgraf
Karl Riehl
Sean Rierdon
Emily Floyd Ronsman and
Edward Ronsman
Alan Swanke Jr.
Pamela Wieseckel
Danica Witkowski

Class of 2005

Participation: 7 percent

Main Hall Club

Sara Gross Janssen and
Jeremiah Janssen
Founder's Club
Jessica Novitsky Brubaker
Jennifer Edwards Kurzynski and
Adam Kurzynski
Mark Gaber
John Gross
Collin Jeanquart and
Kristen Buettner Jeanquart
John Karls
Marie Gunderson Kieckbusch and
Matthew Kieckbusch
Abigail Mallek Karch
Grant Markgraf
Karl Riehl
Sean Rierdon
Emily Floyd Ronsman and
Edward Ronsman
Alan Swanke Jr.
Pamela Wieseckel
Danica Witkowski

Class of 2005

Participation: 7 percent

Main Hall Club

Sara Gross Janssen and
Jeremiah Janssen
Founder's Club
Jessica Novitsky Brubaker
Jennifer Edwards Kurzynski and
Adam Kurzynski
Mark Gaber
John Gross
Collin Jeanquart and
Kristen Buettner Jeanquart
John Karls
Marie Gunderson Kieckbusch and
Matthew Kieckbusch
Abigail Mallek Karch
Grant Markgraf
Karl Riehl
Sean Rierdon
Emily Floyd Ronsman and
Edward Ronsman
Alan Swanke Jr.
Pamela Wieseckel
Danica Witkowski

Participating Member

Andrew Baillon
Nicole Bienlein
Molly Bacon Booth and
Jonathan Borle
Cassandra Guilette Bushkie* and
Scott Bushkie
Eric DeJardine
Kristen Fresch
Cindy Geiser
Angela Gerou
Michael and Linda Grzeca
Catherine Herbstritt
Marcus Koehl
Stacey Kortz
Colin McKean
Rebecca Richert
Adam Rudar
Rachael Dombrowski Ryf
Elizabeth Russo Schmeisser
Therese Swigart
Alissa Theis
James Underwood
Dawn Vandenberg
Brenda Wendt
Stefanie Westerman
Erica Gilson Winkler and
David Winkler **5**
Jill Yashinsky-Wortman and
Roy Wortman

Class of 2006

Participation: 6 percent

Founder's Club

Andy Cote and
Amy Van Straten Cote
Mary Sabish Greene and
Bobby Greene
Connor Hughes
Donald McConville
Andrew McIlree
Amber Wene Okray and
John Okray
Daniel O'Kray and
Brittany Sullivan O'Kray **5**
Adam Seybold
Dani Young

Participating Member

Jennifer Heffron Bowser
Kelly Brady
Geoffrey Bromaghin
Tony Carrello MTS
Lindsay Damon

James and Debra De Meuse
Elizabeth Hoover Eiche and
Brian Eiche
Robert* and Kristen Forstrom
Jamie Graves
Lindsey Vogel Kabat and
Aaron Kabat
Kurt Krippendorf
Lottie Leibham
Andi Mattke McCormick
Julie Rice
Daniel Robinson*
Matthew Szadkowski
Anthony Triner
Eric Wagner*
Brian Wiehr

Class of 2007

Participation: 11 percent

President's Club

Adam Mason
Main Hall Club
Dana and Timothy* Bald **5**
Founder's Club
Eric Bieniasz
William R. Falk*
Jennifer Jacobsen

Class of 2007

Participation: 11 percent

President's Club

Adam Mason
Main Hall Club
Dana and Timothy* Bald **5**
Founder's Club
Eric Bieniasz
William R. Falk*
Jennifer Jacobsen

Participating Member

Merran Behling Arbic and
Ray Arbic
Austin Baranek
Heidi Berner
Kristen Buettner Jeanquart and
Collin Jeanquart
William* and Nancy* Mathias
Joshua O'Connor
Brittany Sullivan O'Kray and
Daniel O'Kray **5**
Matthew Olejniczak
John Sabo*
Cassandra Herrmann Wenzel
Lindsay Wilkinson

Participating Member

Tanya Simon Arentsen and
Matthew Arentsen
Ashley Arnold
Sara Baeten Barron and
Steven Barron
Beau Becker
Ryan Bloomer*
Christopher Bostedt
Matthew Coopman
Cory Cosentino
Evan Czajka*
Justin Dart
Sandi Fagan
Daniel Fischer* **5**
Joseph Freller
Ryan Geschke
Andrea Gouin
Lisa Haas
Peter Herrmreiter
John Maki
Ashley Markwart
Sarah Martinez

Michael and
Sarah Muenster-Blakley
Nina Nolan*
Joshua Penkwitz
Krista Perine
Brian Perszyk
Amanda Pratl
Rebecca Ryan
Luke Sadowsky and
Angela Runingen Sadowsky
Kelly Schauer
Sara Smith
Joshua Steger
Molly VanDeelen
Jeanne and Dean Wall
Patricia Wettstein
Jacqueline L. Stauber Wing and
Sheldon K. Wing

Class of 2007

Participation: 11 percent

President's Club

Adam Mason
Main Hall Club
Dana and Timothy* Bald **5**
Founder's Club
Eric Bieniasz
William R. Falk*
Jennifer Jacobsen

Participating Member

Merran Behling Arbic and
Ray Arbic
Austin Baranek
Heidi Berner
Kristen Buettner Jeanquart and
Collin Jeanquart
William* and Nancy* Mathias
Joshua O'Connor
Brittany Sullivan O'Kray and
Daniel O'Kray **5**
Matthew Olejniczak
John Sabo*
Cassandra Herrmann Wenzel
Lindsay Wilkinson

Participating Member

Tanya Simon Arentsen and
Matthew Arentsen
Ashley Arnold
Sara Baeten Barron and
Steven Barron
Beau Becker
Ryan Bloomer*
Christopher Bostedt
Matthew Coopman
Cory Cosentino
Evan Czajka*
Justin Dart
Sandi Fagan
Daniel Fischer* **5**
Joseph Freller
Ryan Geschke
Andrea Gouin
Lisa Haas
Peter Herrmreiter
John Maki
Ashley Markwart
Sarah Martinez

Austin Smith
Maria Van Hoorn Stolp and
Thomas Stolp
Brian Thibault
Emily Johnson Tracey and
John Tracey
Katie Vater
Kerry Ryan Whalen
Stephanie Zastrow

Class of 2009

Participation: 11 percent

Main Hall Club

Travis Vanden Heuvel* and
Jessica Schadrie
Vanden Heuvel
Founder's Club
Nicholas Albert
Tyler Bargenquast
Alyssa Casey
Brandon Clemens
Joshua Dalke
Andrew McIntyre
Suzan Odabasi
Ryan Petersen
John Reilly
Katherine Trzaska

Class of 2008

Participation: 10 percent

Main Hall Club

Dana and Timothy* Bald **5**
Founder's Club
Eric Bieniasz
William R. Falk*
Jennifer Jacobsen

Participating Member

Merran Behling Arbic and
Ray Arbic
Austin Baranek
Heidi Berner
Kristen Buettner Jeanquart and
Collin Jeanquart
William* and Nancy* Mathias
Joshua O'Connor
Brittany Sullivan O'Kray and
Daniel O'Kray **5**
Matthew Olejniczak
John Sabo*
Cassandra Herrmann Wenzel
Lindsay Wilkinson

Participating Member

Merran Behling Arbic and
Ray Arbic
Austin Baranek
Heidi Berner
Kristen Buettner Jeanquart and
Collin Jeanquart
William* and Nancy* Mathias
Joshua O'Connor
Brittany Sullivan O'Kray and
Daniel O'Kray **5**
Matthew Olejniczak
John Sabo*
Cassandra Herrmann Wenzel
Lindsay Wilkinson

2010-11 HONOR ROLL OF DONORS

Austin Smith
Maria Van Hoorn Stolp and
Thomas Stolp
Brian Thibault
Emily Johnson Tracey and
John Tracey
Katie Vater
Kerry Ryan Whalen
Stephanie Zastrow

Class of 2010

Participation: 6 percent

Main Hall Club

Jessica Schadrie Vanden Heuvel
and Travis Vanden Heuvel*

Class of 2009

Participation: 1

2010-11 HONOR ROLL OF DONORS

Stuart and Cynthia Brotz
 John and Joan Brusky
 William Buerschinger
 Carol and Bob Bush **20**
 John Calawerts
 Rick and Rebecca Chernick **5**
 Bob † and Linda Cloud
 Nick and Susan Conlon
 Leo and Barbara Crowley
 Frederick and Judith Darling
 Jonathan and Susan Darling
 Bob and Cheri Di Renzo
 William and Roseann Dichruff
 Dan and Nancy Dickinson **10**
 Edward and Barbara Dorff
 Midge Pressentin Ebben and Robert Ebben **5**
 Eliot* and Bonnie* Elfner **20**
 Barbara Farley
 Thomas and Barbara Florack
 Paul and Carol Gehl **20**
 Louis and Michele Gentine
 George and Deanna Golden
 Kenneth* and Monica* Golomski
 Floyd and Ann Grabel
 Robert and Patricia Groh **10**
 Jim and Sheila Growt
 Mike and Leanne Haddad **5**
 Chris and Evie Hartwig
 Kathryn Hasselblad-Pascale and Dr. Ronald Pascale* **5**
 Jerry and Pat* Hock **20**
 Brad and Lana Hurckman **5**
 Mary Johnson **20**
 Jeff* and Kay Kanzelberger
 Mark and Jean Koehl
 Martin and Cathie Kolinski
 David Krause
 Jim and Julie-Anne Kress **20**
 John and Jacqueline Kress **5**
 Walter and Carol Kroll
 Thomas* and Debra Kunkel
 Mac La Force
 Allen and Elaine Lamers
 John and Kathy Lochner
 Darlene Long
 Bob and Betsy Manger **5**
 Michael Marsden* and Mary Ryder-Marsden **5**
 Dean and Mary Martinelli
 Margaret McAndrews **10**
 Ed and Joni Meyer
 Ruth Michels
 Evie Neufeld † **20**
 Phil* and Lorrie Oswald
 Sadie and James Podewils
 David and Karen † Porter **20**
 Richard* and Cindy* Poss
 Pat Rauch
 Peter and Kathleen Reines
 Carl Reinhold and Eileen Kehoe
 June Robinson
 Joan and Robert Schaupt **20**
 Joe and Susan Schinkten **5**
 Bill and Sandy Schneider **20**
 Jock and Eileen Seal
 Elmer and Nancy Secker
 Mark Skogen

Patricia Stacey
 Rollie and Sue Ellen Stephenson
 Bruce and Jane Stoehr **5**
 Bill and Mary Jo Sulzmann
 Larry and Rose Sur
 Sahil and Rupa Tak
 Edward and Sally † Thompson **20**
 Jim and Ann Toniolo
 Bob Toonen
 Marianne Van Drisse **20**
 Jim Verhoeven **5**
 Kurt and Kim Voss
 Louise Waldkirch **20**
 Mary Watermolen
 John Weber III †
 Ron and Colleen Weyers **10**
 Jim and Kathy Wochinske
 Jim Yocum
 Mary Zaborski
 William Ziemendorf **5**

Dean's Club

Anonymous Donors
 Constance and Ernesto Acosta **5**
 Karen and Scott Arves
 Jim* and Helen* Benton **20**
 Kristee Boehm*
 John and Jan Butz **10**
 Christopher and Kathryn Callen **10**
 Richard and Carolyn Carlson **5**
 Greg and Diane Conway **10**
 Marlene Esser **20**
 Edith Everson
 Betty Clouthier* † **20**
 Robert Gaertner
 Jacqueline and James † Gagnon **20**
 Bob and Carmen Gallagher **20**
 Jeff and Kathleen Gracyalny
 Carol Hartz **20**
 Donald and Jean Hayes
 Phil and Betsy Hendrickson **20**
 Rodger and Judy Herson **20**
 Betty Hine
 Tom and Diane Hussey
 James and Lori Jansen
 Paul Kegel* **20**
 Tom and Sue Kempken
 Bernard and Karen Kubale
 Carl and Mary Ellen Kuehne **5**
 Tom and Peggy Lang **20**
 Bert and Diane Liebmann
 Tom and Bev Lisle
 Rolf and Ann Luloff **20**
 Jim and Mickey Lunney **20**
 Jim Madigan **20**
 Tom* and Maureen* Manion **20**
 Ed and Terri Martin
 Barry and Cheryl Martzahl **10**
 Frank Mattia
 Anne McDaniel **10**
 Patrick and Anne McKenzie
 Rosemary McMonagle
 Mark and Mary McMullen
 Ruth Mettner **20**
 Bill and Ruth Novak
 Neal and Kathy O'Connor
 Robert and Lori Osmanski

Steven and Lori Parmentier
 Charles and Erika Priester
 Dick Resch
 James Rivett
 Donald Salmon* and Maria Zehren **20**
 Charles and Elizabeth Schrock **10**
 Joe and Judy Scully **20**
 Bob Toonen
 Marianne Van Drisse **20**
 Jim Verhoeven **5**
 Kurt and Kim Voss
 Louise Waldkirch **20**
 Mary Watermolen
 John Weber III †
 Ron and Colleen Weyers **10**
 Jim and Kathy Wochinske
 Jim Yocum
 Mary Zaborski
 William Ziemendorf **5**

Main Hall Club

Anonymous Donors
 Paul and Kelly Anderson
 Maureen Barrett
 Scott and Ellen Brzezinski
 Peter Cardinal
 William and Joan Carlson **20**
 Sara Steinhardt Chapman and John Chapman
 Ronald and Marjorie Charipar **10**
 Betty Clouthier* † **20**
 Dave Courtney
 Catherine Everson
 Margaret and Daniel Fenters
 Robert and Erika Fleming
 Norbert and Mary Anne Hill **5**
 Chad* and Tricia Johnson
 Christopher and Linda Johnson
 Marie Kasten
 Richard Kasten
 David and Anne Klodd **5**
 Tom Kraft
 Billie Kress
 Patrick Lawton
 Jack and Marilyn Mackin **20**
 Dianne and John McIntyre
 Gerard and Lori Morris
 Francis and Catherine Osorno
 Meghan Parsche
 Timothy and Mary Pauley
 Diana Perkinson
 April and Daniel Piazza
 Edward and Christine Pickens
 Sylvia Pratt **10**
 James Purtill III*
 Alice Reddin
 James* and Betty Regan
 Michael and Virginia Reinardy
 Bruce and Jane Riutta
 Craig and Karen Rojek
 Randy Rose
 Jeffrey and Noreen Rosichan
 Lee and Jennifer Rundell
 Richard and Kathryn Rupiper
 Robert Rutter* **20**

James Sarkis
 Joseph and Lauri Schneider
 Bob and Leslie Shade
 John and Michelle Simms
 Dave and Barbara Strom
 John and Mary Sullivan
 Patrick and Heather Thornton
 Robert* and Connie Vanden Burgt **20**
 Stephen and Kay Victor
 Robert and Susan Vottero
 James and Linda Wachholz
 Patrick* and Patricia Wagner
 Emily* and Lyle Wery **20**
 Gerald* and Christine Wied
 Jeffrey* and Kristen Zahn
 Gary Ziegelbauer and Marti Spittell
 Harriet Ziemer **20**

Founder's Club

Anonymous Donors
 Shawn Aalsma
 Thomas and Paula Abbott
 Terrence and Karen Ablor
 Sandra and Franklin Acito
 Mural* and Judith Adams **20**
 Patrice and Richard Agostinelli
 Beverly Allen*
 Jenifer Allen*
 Ronald and Therese Amel **20**
 Gregory Anderson
 Joel D. Anderson
 Kim and James Anderson
 Mary and Charles Anderson
 David and Barbara* Angst
 Anne and Peter Appleton
 Ed Arnstad
 Paul and Lynn Arts
 Debra and Randy Atwood
 Dennis and Christine Austin
 Darrell and Janis Bachofen
 John Badtke
 Richard and Sara Baer
 Peter and Allison Baganz
 Joseph and Joanne Baker
 Ronald and Judy Baldock **5**
 Mary Sue Banks **5**
 Jonathan and Yulia Barstow
 A. Karin Barth **10**
 Robert and Barbara Bartholomew
 Charles Lee Beach* **10**
 Linda Beane-Katner*
 Lois Beisel **20**
 Dick and Kristin Bemis
 Anthony and Kathleen Benassi
 Charles and Patricia Bennett
 Jane and Jeff Benson
 Joan and Donald Benson
 Charlotte and Mark Berger
 Dick and Jennifer Bergstrom **10**
 Tom and Cheryl Biebel
 Sharon and Norm † Bierowski
 Gregory and Penny Biese
 Irvin Biesinger
 Alice and Mark Bishop
 Kathryn and Nowell Blecha
 Ralph and Frances Bodwin
 Jeri and Larry Borgard

Michael and Marjorie Bork **20**
 Martin and Marjorie Borowicz
 Louis and Barbara Boudreau
 Joseph and Virginia Brand
 Suzanne Brault
 Jason C. Braun
 Philip and Judith* Brehm **10**
 Mary Bressers*
 Harriett and Marvin Breunig
 Jennifer and Preston Breunig
 Jerome and Mary Brien **20**
 Bradley and Gail Broecker
 Alayne Broussard
 David Brown **10**
 Donna and Donald Brown
 Paula Brusky*
 Marian Brzycky
 Mary Budinger **10**
 Tammy and Daniel Bues
 Lawrence and Myra Buettner
 Mary and Robert Burant
 Mary Burke
 Craig and Nancy Burnham
 Richard and Joyce Bush
 Mike Bushmaker
 Paul and Lois Butkovich
 Anne and Randal Buttke
 Jeanne and Jeffrey Butzer
 Mary Lou and Wendell Byom
 James Cahill
 Dennis and Ann Callahan
 William and Mary Carlin **20**
 Timothy and Nancy Carman
 Joyce and Hugh Carmichael
 Barbara Carollo
 Cheryl Carpenter-Siegel*
 Patrick and Carla Carrigan
 Betty and Peter Cashman
 Renny and Barbara Challoner
 Pauline Chatterton
 Rich Christensen
 James and Julie Christiansen
 Sandra C. Christman
 Thomas and Kathryn Christofferson
 Loraine Clancy
 Carla and Daniel Clark
 Robert and Kay Clausen **10**
 Linda Clay*
 Sarah and Alpert Cole
 Linda and John Conrath
 Paul and Catherine Coogan
 Paul Coppo
 Jeffrey and Janelle Corcoran
 David and Laura Cornelius
 George and Judy Cornell
 John and Susan Cosgrove
 Janice Cress
 Shirley Cross
 Casey Cuene
 Maureen M. Culhane
 Tom and Cheryl Biebel
 Sharon and Norm † Bierowski
 Gregory and Penny Biese
 Irvin Biesinger
 Alice and Mark Bishop
 Kathryn and Nowell Blecha
 Ralph and Frances Bodwin
 Robert and Anita Damon

Craig and Megan Darling
 Jason Darnall
 Rick and Jennie Dault
 Robert and Geraldine David
 Dennis Day* and Renee Raddatz Day* **20**
 Susan De Witt-Davie
 Charles and Denise Deibele **5**
 Jeannie and Jerry DeLeers
 Camille Deluhery
 Thomas and Annmarie DeMarais
 Maribeth Dempsey
 James and Diana Dempster
 Robert Denor
 Gary and Niki DeWolfe
 Joseph and Eleanor Di Raimondo **20**
 Sandra Dilla-Hammer and Dennis Hammer
 Robert and Michele Disselhorst
 Judith and John Djozija
 Jim and Wendy Dockendorff
 James Doherty III
 David and Lisa Dohmen
 Clarence Doro
 Kathryn and James Doro
 Richard and Judith Dougherty
 John and Jane Doyle
 Margaret and John Doyle
 Robert and Janet Doyle
 Patrick and Deborah Droste
 Leonard and Jean Druschba
 Dan and Jo Ann du Bois
 David Dufeck
 Michael and Sharon Dukinfield
 Brian and Barbara Dulmes
 Stephanie* and Jan Duncan
 Robert and Sharon Durrett
 Lauren Ann Ebbecke
 Mark and Jo Anne Ebben
 Jules and Diane Eberhardt
 Margaret Eckerle*
 Valerie Eckrich
 Jane and Thomas Eddy
 James and Joyce Edwards
 James and Suzanne Effland
 Gene and PJ Ehlers
 Susan and Warren Elliott
 Shanna and Wendell Ellsworth
 Mark and Mary Anne Emmons
 Dean and Mary Eslien **10**
 Micheal Evans and Marlene Acito-Evans
 Patti Fabrizio
 John and Vicki Fabry
 Paul and Lauri Favret
 John and Randi Fay **10**
 Lynn Fey
 Beverly and Fred Figge
 Susan Finco and Edward Kralovec
 Eileen Finnerty* **20**
 Stephen and Bonnie Fitzgerald
 Robert and Janice Flannery
 Danny Fleming
 Edward and Barbara Fleming
 Richard and Susan Fliess
 James Ford III
 Robert and Janet Ford
 Pam Forgianni-Daniels and Mark Daniels
 Patrick and Lori Fox
 Rob and Bethann Foytik
 Joyce Frank
 James and Barbara Freeman **20**
 Julie* and Mark Friedman
 Tom and Carolyn Friese **10**
 Fran Frigo
 Terrance and Kris Fulwiler **5**
 Bob and Carol Gafvert
 Jean Galligan
 John Gardner and Laura Brey-Gardner

Frederick and Carol Garner
 Marie and James Garvens
 Mary and Tom † Garvin
 William and Margaret Anne Gauthier
 Wayne and Leslie Gearig
 Bill and Deirdre Gehant
 Richard* and Mary Gerbers
 Elroy Gerschke **20**
 Della Geurts-Bengtson* **5**
 Steven and Cathy Giacini
 Diane Gibson
 Thomas and Doris Gilles
 Corday Goddard*
 Chris Goggini and Lynn Legois-Goggini
 Linda Gohlke
 James Goodwin
 James and Deborah* Gord
 Gail and Martin Gottner
 Joseph and Julianne Grace **5**
 Steve and Sue Gradus
 William and Lois Graham
 Eugene and Judy Grant **10**
 James Graven
 John Gray and Ann Preiss Gray
 Ronald Green
 Margaret Gregoire
 Dennis and Kelly Gries
 Victoria and Dennis Gries
 John and Joan Grogan
 Gary and Donna Grzesk
 Steven and Theresa Gueths
 Matthew Gulling and Mary Stalter-Gulling **5**
 Dale and Gail Gusick **5**
 Tom and Carole Guyette
 Jacqueline and Bronson Haase
 Gerald and Marlene Halron
 Jay and Mary Hansen
 Timothy and Peggy Hansmann
 Bob and Madeline Harlan
 Steve Harrison
 Gerald and Donna Harte
 David and Geryllyn Hartman
 Ernest and Joan Harvey
 Todd Hassenfelt
 Therese Hathway*
 Joan Haworth
 Nancy and William Hayes
 Stacie Heberlein
 Wayne and Michelle Heideman
 Patrick and Andrea Hendrix
 Dennis Hennessy
 Russell † and Shirley Henning
 Donald* and Judy* Henrickson
 Dale and Karla Henry
 Pearl Hering
 Robert and Sue Hermus
 Roger and Mary Anne Herring
 Jeff and Dana Hlavach
 Allen and Paula Anne Hoepfner
 Gilmore and Barbara Hoffman **10**
 Denis and Irene Hogan
 Elizabeth and Richard Hohl
 Claude and Barbara Holzem
 William and Pamela Hopps **5**
 Helen Howlett
 Michael Hucovski
 Michael and Mary Hughes
 Terri and Andy Hughes
 Oksana Hulyk
 Karen Humbert
 Mark and Mary Elizabeth Humenik
 Marlin and Catherine Huppert **20**
 Steven and Diane Imp
 David and Nichol Jacobsen
 Sarah Jacobson
 Fredric Jacques
 Jessica Jacques*
 Robert and Mary Jaeck
 Robert and Nancy Jaeger **5**

Eileen* and Roger Jahnke
 Pamela Janeczek
 Barbara and Edward Jarosz
 John and Carol Jefferson
 Milan and Cheryl Jelic
 Gary and Jeri Johnsen
 Shirley Johnsen
 Donald and Merodie Johnson
 Norman and Virginia Johnson
 Ruth* and Keith Johnson **5**
 Annette Johnsrud
 Scott Jossart II
 Jerome and Rose Jungquist **20**
 Eleonore Juza
 Lois Kania
 John and Kathryn Kasprzak
 Gary and Janis Kausch **10**
 John and Gail Kavalunas
 Joseph and Sally Keenan
 Nicholas and Peggi Keller
 Thomas and Mary Kelly
 Scott and Rochelle Kelnhofer
 Joseph and Virginia Kennedy **20**
 Robert and Joanne Kennedy
 Donald Kiel
 Michael and Ronda Kincheloe
 Elizabeth King*
 Gail and Greg Kivi
 Mary Kleifigan
 Lee Klemens and Anne Cysz-Klemens
 Richard and Kay Knorr
 Janell Knutson
 Craig and Karen Kodanko
 Lester and Jette Koepfel
 Steven and Susan Koepsell
 Margaret Kolschowsky
 Charles and Mary Koppi
 Daniel and Beth Kostka
 Christopher Koh
 Thomas and Rosemary Kraft
 Florence and Robert Kress
 Randall and Susan Kretzschmar
 Kenneth and Mary Krueger
 Paul and Carla Krueger
 Joseph and Kathleen Kucharz
 Myron and Kathleen Kudick
 Kenneth and Florence Kuehl
 Tom Kurth
 Dana and Gerald Kurtz
 Norbert and Barbara Kwiecinski
 Benjamin Laird and Mary Rintelman **10**
 Jane and Robert Laird
 Todd and Carrie Lamensky
 Edward Lamm*
 Chuck Lane
 Cynthia and Kim Lasecki
 Mark and Virginia Laukka **5**
 Joseph Leadley*
 Gregory and Carla Ledesma
 Victor and Jackie Ledesma
 Michael and Ann Ledvina
 Daniel and Karen Leedom
 Suzanne Leiterman
 Marcia LeMere
 Michael and Eric LeMere
 David and Marcia Lemme
 Mark and Ann Leonardelli
 Delos and Jacqueline Lesperance
 Terri and Mary Lessuise
 John and Sheri Levash
 Monica Lewis
 William Lewis
 Charles and Janet Lieb
 Scott Liebl and Maureen O'Connor **10**
 Daniel and Kim Linehan
 Steven and Sandra Lipina
 Peter Liptack
 Curt and Kristi Ljunggren
 Kay Lockwood
 Anna and Alf Logan

Roxanne and Roger Loger
 Steven and Cynthia Lombardi
 Francis and Therese Lonergan
 Donald and Julie Long
 Edward and Phyllis Louis
 Margaret Lowery
 Joan Loyer
 Albert and Mary Luckas
 Jeremy Ludvigson
 Lynn Lunde
 Chris and Susan Lundell
 Laurie MacDiarmid*
 Margaret and Stephen Machon
 Mary MacMullen
 Martha Maier
 Mildred Majchrowitz
 Joseph and Marylou Majowski
 Paula Maki
 Nancy* and Dale Malaczewski **5**
 Dayle Malcolm
 Harry Malcolm
 William and Julie Malooy
 Rosemary Mangin
 David and Leah-Marie Marchok
 Dennis and Diane Marcucci
 John and Rita Markgraf
 Michael and Gretchen Marnocha **5**
 Judith Martin
 Mickey and Dena Martin
 John and Sharon Mason
 Jim and Cindy Massa
 Ken Mathys
 Paul and Janet Mc Carthy
 Ronald Mc Kenzie
 Kathleen and James McNamara
 Wallace McCallum
 Kathleen McCarragher
 Kevin and Cynthia McCarthy
 Douglas and Lori McCarty
 Michael and Paula McKean
 Michael and Bonnie McKee
 Paul McKittrick and Angela Hopkes McKittrick
 Dennis and Marie McKnight
 Wesley and Mary McNeal
 Jean and Walter Meanwell
 Joan and Richard Melka
 Mary and David Mellem
 Jack and Inky Meng **10**
 Theodore and Kathleen Menge
 Roy and Violet Mertens
 Sally and Gary Messner
 James and Kay Meyer
 Anne and Michael Michalski
 George and Kathy Miller
 Robert and Susan Miller
 Shirlyn Miller **5**
 Daniel Mock
 Peter and Sharon Moncher **20**
 Leonard and Mary Montalbano
 Virginia Montgomery
 Linda Moore
 James and Linda Morrison **10**
 Ann Mortell
 Glenn and Mary Mueller
 Silvana and Edward Mueller
 Michael and Dyanna Muldoon
 Paul Mullen and Mary Gilmour
 Robert and Terri Murphy
 Susan Murphy
 Thomas and Deirdre Murray
 John and Ruth Muscarello
 JoEllen and Charles Nading
 Kevin and Maripat Nault
 Robert and Sheila Nault
 Larry Nelson*
 Peter Liptack
 William and Michelle Nelson
 Diana and Hubert Nett

Deacon Andrew Neu and LaCinda Neu
 James Neuliep*
 Eugene and Margaret Neuser
 Earl and Helen Neville
 Noel and Dymrna Neylon
 Brad and Kim Nicholson
 Robert Nicholson*
 Thomas and Lisa Niermann **5**
 Gregory Nimis
 Richard and Theresa Nitka
 Kevin Nitsche
 Padraic Obma
 Mary Beth O'Connor
 Bonita and Richard Oelkers
 Celeste O'Keefe
 Jay Okray
 Thomas O'Neil
 Michael and Patricia O'Neill
 Patrick and Barbi O'Neill
 Thomas and Kathleen O'Regan
 Michael and Denise O'Reilly
 Art and Judy Oshesky
 Mary Oslac
 Jack and Patricia Osol
 Mary Anne and James Ostrenga
 Walter and Jean Oswald **20**
 Margaret Oteman
 Charles and Barbara Ott
 James and Nancy Ott
 Daniel and Ann Oudenhoven
 Dian Page
 Nancy and Richard Page
 Cynthia and Steven Pahl
 Michael and Phyllis Palliser
 Marti and Richard Palmer
 John and Kathleen Pankratz
 Christine and David Papke
 Michael and Pamela Parker
 Michael and Judith Parrish
 John Patterson
 Bob and Michelle Peart
 Margaret and Edmund Peltier
 Margaret Perszyk **5**
 Ann and James Peterson
 Peter and Kristin Peterson
 Mary Lou and James Pfeifer
 Ronald and Suzanne Pfeifer
 Kristine and David Phelps
 Robert and Adele Phillips
 Robert and Linda Pils!
 Andrew and Melissa Pini
 John and Alma Pini
 Tom and James Pirelli
 Janet Plantz **20**
 Peter and Bonnie Platten
 Gregory Polacheck **5**
 Dennis and Kathleen Pollard
 Wilfred and Frances Polzer **20**
 Frank and Jill Popp
 Richard* and Dori Porior
 George Possley*
 Mark Pribbenow
 Joseph Prinster
 James and Mary Prosser
 Mark and Donna Prusha
 Salvatore and Lucille Purpero
 Tony Purpur
 H. Jeffrey and Karen Rafn
 Catherine Randolph
 Karen Randolph
 James and Kristen Ransom
 Stuart and Carol Rappaport
 Daniel and Valerie Rauterkus
 Pamela Reagh
 Sarah and Steven Reardon
 Michael and Kathleen Reese
 Mary Jo Reeves
 Sharon Reeves
 David Reinking
 Edward and Chong Suk Rekowski
 Michael and Arlene Rentmeester
 John and Karen Rice



2010-11 HONOR ROLL OF DONORS

Betty Richtman **5**
 Robert* and Josette Rickards **5**
 Kenneth Rideout and
 Barbara Gianos-Rideout
 Colleen Riesterer
 Jonathan Rill
 Richard and Jean Ripp
 Ruth Risley-Gray and Gary Gray
 Margaret Ritchey
 Amy and R. Mark Rodgers
 Carlos and Irene Rodriguez
 Robert and Joni Roenitz
 Bryan Rottier
 Holly and Ryan Rottier
 Rick and Diane Roundy
 Frederick and Ann Rouse
 Kenneth and Patricia Rozek **10**
 Lugusta Rucker
 Ann Rundell
 Judith and Brian Rusch
 James and Kay Ryan
 Joseph Ryan
 Richard and Barbara Ryan
 Ed and Sue Rylko
 Ed and Julie Sabish
 Paul and Dorothea Sager
 Glen and Susan Sands
 William and Karin Sands **10**
 Roger Sarchet
 Jay and Kristine Sauter
 David and Barbara Savino
 Michael and Karen Schaefer
 Richard and Anne Schaefer
 Heidi Schafhauser-Schmitz and
 James Schmitz **5**
 James and Linda Scharine
 Leo and Judy Scherer
 Robert Schillerstrom
 Lisa Schindler
 James and Diane Schmeisser **10**
 Richard and Margaret Schmelzer
 Karl Schmidt
 Raymond and Laverne Schmidt
 Susan Schmidt
 Helen Schmitz
 Dennis and Sandra Schneider
 Warren Schneider
 Robert Schrimpf **20**
 Karen and Michael Schroeder
 Mark and Patricia Schulz
 Robert and Mary Schulze
 Mary Schumacher
 Antonio and Sandy Scodellaro
 Martin and Susan Seckel
 Joan Senne
 Michael and Kimberly Sessa
 Marian Shanahan
 Roger and Kathleen Siebold
 Susan and Edward Sierawski
 Bethany Strong Sinnott
 Jeffrey and Nanette Sjoquist
 Bernard and Karen Skaletski
 Darrell and Mary Skarphol
 Richard and Dianne Skifton
 Carol and David Slavik
 Clyde Smith
 James Smith and Dannielle Weiss
 Harriette Sobczak **20**
 Karen and Lance Solus
 Arthur and Kay Sonneland
 George and Germaine Souik
 John* and Margaret Spangler
 Leslie and Bonnie Spitz
 Shirley Stanley **20**
 Steve and Patricia Starnes
 Frederick and Charleen Steenis
 Stephen and Helen Stefely **20**
 Geraldine and Francis Steiner
 Robert Steinmetz
 Diane and Todd Stelmach
 William and Carrie Stempfski
 Ambrose and Lois Sterr
 Janet and Robert Stevens

James and Jodi Stoppenbach
 Charles Strancke
 Robert and Mary Strauss
 John and Karla Straw
 Bill and Mary Strotman
 James and Carol Styka **20**
 Jeffrey Suchla
 Maurice and Mary Ann Sullivan
 Thomas and Ruth Sullivan **5**
 Gary and Janet Suokko
 Richard and Dawn Suslick **10**
 Alan and Cathy Swanke
 Joan and Howard Swegle
 Susan and Michael Swegle
 John and Jane Switzer **5**
 Gael and Laura Syoen
 Casimir and Anna Szczepanski
 Terry and Judy Taft
 James and Ann Tangney
 Gary and Dorothy Temple
 Lucy Thaler
 Daniel Thole
 Daniel and Chris Thomas
 Carole Thomas-Berndt and
 Lynn Berndt **10**
 Scott and Ellen Thompson
 Stephanie and Mark Thompson
 Todd and Amy Thompson
 Joseph and Elaine Thorn
 Taiga and Ann Thornton
 Lyle and Diane Tielens
 Matthew and Sharon Tikka
 Patti* and Tom Tomashak
 Peggy and Daniel Tomashek
 Michael and Victoria Tomasoski
 Susan Touchet
 Susan Touscany
 Diane and Gary Tranberg
 John and Mary Troglia
 Charles and Mary Troup
 Elizabeth Trowbridge
 Thomas and
 Mary Elizabeth Trzaska
 Mary Turek
 James and Carole Tyburski
 Gary Umhoefer*
 John and Gail Underwood
 Marie Allen
 Anton Valukas
 Edward Van Boxtel † and
 Susan Struebing-Van Boxtel
 Nancy and James Van Buren
 Roger and Marjorie Van Drisse
 Ellen Van Dyke
 Patricia Van Essen
 Bernard and Sharon Van Etten
 Mary Van Sistine
 Dean and Tamara Van Straten
 Jane and Rick Vanden Boogart
 Tim and Vicki Vanden Heuvel
 Mark and
 Patricia † Vandenhouten
 Sandra Vanko
 Matt and Judy Verboort
 Julie and Theodore Verhaagh
 James Verilli
 Joseph and Barbara Vodak
 Frederick and Judith Voecks
 Janice and Frank Vrubley
 Edmund Wafle **10**
 Donald Walley
 James Walters
 William and Barbara Wangerin
 Gail and James Waters
 Jeff and Corinne Way
 Jim Webb
 Marjorie Webb
 Frances and James Weber
 Peggy and Eric Weber
 William and Karen Weber
 David* and Susan Wegge
 Russell Weiler
 Frank Weinhold and
 Florence Garland-Weinhold

Marilyn Weinstein
 Tom and Judy Weiss
 Patricia and Patrick Welsh
 Agnes and Francis Wenig
 Mark Westphal*
 William and Michele Whalen
 Donald and Nancy Wiedemann
 James and Maureen Wiesner **10**
 Mark and Tina Wiesner
 Mary Ann and Walter Wilinski
 Mary Wilson
 Mark and Donna Winter
 Ronald and Juanita Wipperfurth
 Debra and Dennis Wittrock
 Stephen and Janet Woelfel **20**
 Philip Wolin
 Nancy Wong
 Michael and Debbie Worklan
 Barbara and Stanley Yake
 Suzanne and Gary Yakoubek
 Steven and Diana Yonke
 Brien and Julianne Yost
 Carol Yuenger
 Nami and Barbara Zarvan
 Donald and Joan Zeiten **20**
 Susan and Philip Zera
 Mark Zilavy
 Dave and Holly Zimmerman
 Thomas and Suzanne Zoch

Participating Member

Anonymous Donors
 Jessica Abnet
 Janice Abramson
 Nathan and Mary Abts
 Stephan and Joanie Achs
 Jay and Patricia Adams
 John and Judith Adams **10**
 Joseph Agostinelli
 Kate Agostinelli
 Michael and Janet Ajango
 Mary Ellen Albers
 Ronald and Kim Albrecht
 Pamela and Joseph Alby
 Angel Alderman
 Paul and Gloria Alex
 Lisa Alexander
 Marie Allen
 Sue and Jeffrey Allen
 Harold Altenburg
 Evelyn and Gene Ament
 Ronald and Patricia Anders **20**
 Barbara Andersen
 Eric and M.J. Andersen
 Nancy Anderson
 Richard and Maureen Anderson
 Lewis and Ellen Anthony
 James and Mary Apfel
 Daniel Ariens
 Bridget and Dennis Armbruster
 Teresa Arrowood
 Amy Ashwood-Cecchinato
 Charles Aslakson
 Mary and Stephen Asma
 Dan Asmuth
 Edward and Fadia Atchu **20**
 Levita Aubuchon
 Don Ault
 Fredrick and Kay Austermann
 Heinz* and Margaret Baader
 David and Kathleen Baiert
 Peter and Chris Baiert
 Claudia and Michael Balcerowski
 John and Joan Balistreri **20**
 Janet and Don Baltes
 Michael Bandoch **5**
 Gerald and Christine Baranczyk
 John and Nancy Baratti
 Earlene Barber
 Jenifer Barcus
 Janice and James Barnes **10**
 Walter and Anne Barry **20**
 Christa Batiansila

Nancy and Steve Batterman
 Dorothy and Charles Bauer
 Michael and Patricia Bauler
 Marty Baumgart
 Lynn Baumgartner
 Mary Ann Baxter
 Terry Beauchaine
 John and Claire* Beaupre **5**
 Bernard and Judith Beck
 Dorothy and David Becker
 Mark and Tammara Becker
 Pat Behring
 Robert and Joan Beine
 Jeffrey Beinlich
 John and Susan Bellin
 James and Barbara Benesh **20**
 Janet and Thomas Benner
 Judith and Lloyd Benner
 Mike and Colleen Benner
 Steven and Stephanie Benner
 David and Mary Bennett
 Jodi Beno
 Paul Berg
 Bette and James Berger
 Barbara Bernard
 Ray and Kathy Berres
 Dawn and Roger Berry
 Karen and John Berst
 Janice Berth **10**
 Eugene Berthiaume
 Patricia Berthold
 Steven and Beth Betts
 Bruce Bianco
 Ave Maria Bie
 Elizabeth Biebel
 Scott and Rita Bills
 Mary Blahnik
 Richard and Karen Blahnik **5**
 Penelope Blakeslee
 Mary Kay Blazel **20**
 Barbara* and David Bloomer
 Marge Bodwin
 Terry and Kareen Bogart
 Fern Bogot
 Elan and Andrew Bogott
 Kathleen and John Boland
 Gary and Laurie Bolle
 Beverly Borchardt
 Kenneth and Diane Borle
 Ellen Borowitz
 Jennie and John Bourguignon
 Jordon Bower
 James and Barbara Boyle
 Elaine Braccio
 Helen Braccio
 Janet Braccio
 Margaret Braccio
 Kathleen and Raymond Brandt
 Don and Judy Brantmeier
 Mary Therese and Robert Breger
 Albert and Karen Breitlow
 Joy and Daniel Bresson
 Mary* and James Brick
 Robert and Anna Brick
 Yvonne Briski
 William and Patricia Brockman
 Diane Brodigan
 John and Carole Broeren
 Joseph and Maria Brogan
 Michael Brogan
 Richard and Jane Brooks **20**
 Joseph and Kristin Brost
 Dorothy Brown
 Douglas and Lillian Brown **5**
 John and Mary Brown
 Brenda Cooney
 Michael Corbo and
 Philip Brown
 Diana Blake-Corbo
 Betty Courchaine
 Janice Courchaine
 Michele Cowans*
 Robert and Margaret Cowles
 James and Lisa Coyle
 Bradley and Diane* Cramer **10**

Barbara and Jay Bucy
 Margaret Buechel **20**
 William and Joan Buerger
 Zofia Bukowski
 Marty Baumgart
 Jennifer and Brian Bulgarelli
 Heather and Timothy Bunker
 Robert Burckle
 Judith Burg
 Michael and Donna Burmesch
 Vernna and Ronald Burns
 Thomas and Nancy Burruss
 Paul* and Debra Bursik
 Michelle M. Burt
 Ralph Bushey
 Aimee Bushmaker
 Gary and Nancy Busse
 Joy Butz **20**
 Tammy Butz
 Carla* and Kieran Byrne
 Mary Byrne
 Patrick Byrne
 Diane and James Cahall
 Thomas and Colleen Cahill
 Mike and Rocky Calawerts
 Mary and Timothy Callahan
 Ray and Kathy Fassbender
 Bruce and Agnes Campbell
 Edward and Sandra Campbell **20**
 Helen Campion **20**
 James and Karen Cape
 Beth and Scott Carlson
 Mary Ann Carnot
 Rosemary Case
 Laura and Daniel Cashman
 Douglas and Jennifer Cassel
 Robert and Kathleen Castellani
 Barbara and Richard Caulum
 Joel and Kari Caulum
 Galen Cawley **20**
 Maxine Cayce-Cashman and
 John Cashman †
 William Cernugel
 William and
 Marjorie Chamberlain
 Dennis Chambers
 Kerrie* and Guillermo Chang
 Bernard and Mary Checkal
 Kurt Chesbro
 Young Cho
 Joseph Chojnacki
 Carol and John Christian
 Donald and Leigh Cierzan
 Cyril Ciesleiwicz
 Glen Ciesleiwicz
 Geneva Ciesleiwicz
 Kristen and Robert Cimera
 Donald Clancy
 Marilyn Clancy
 Arthur and Eileen Clark
 Warren Clark
 Karen Cleereman* and Ted Kazik
 Gary Clifford
 Michael and Clare Cloghessy
 Brian and Susan Cobb
 Richard and Rosa Coenen
 Joan and Thomas Cohen
 Catherine and John Cole
 Denise and Reotha Cole
 Mary Coleman
 Dale and Susan Collien
 Kerry and Valerie Collien
 Carrie Colliins
 Matthew and Becky Colwell
 Laurie and Robert Conrad
 Thomas and Jane Conrad
 Brenda Cooney
 Michael Corbo and
 Diana Blake-Corbo
 Betty Courchaine
 Janice Courchaine
 Michele Cowans*
 Robert and Margaret Cowles
 James and Lisa Coyle
 Bradley and Diane* Cramer **10**

The Rev. Andrew Cribben,
 O.Praem.
 Cynthia Cronin
 Arcelia Crupi
 Sally Cubitt*
 William and Mary Culbertson
 Rebecca and Timothy Culhane
 James and Rae Ann Curran
 Marguerite Constan
 James and Constance Czajka
 Anthony and Norma Czarnik
 Sue DallaValle
 Mary and Michael D'Andrea
 Kathleen Danen
 Richard F. Danen
 Susan Danforth
 Glenn and Theresa Dart
 James and Lyn Dashner
 Jacqueline Dault
 Ross Dault
 Gary and Pat Davister
 John* and Janice Day
 Larry De Groot
 Shirley De Lorme
 Robert and Susie De Roche
 Sarah and Tim Decorah
 Donald and Bernice DeLaura
 Ivan Delbecchi
 John and Mary Dellemann
 Kenneth and
 Kathleen Dellemann
 Kenneth Dellemann
 Mark and Barbara Delsart
 Charles DeMenter
 Michael Demski
 Leslie Denis
 Steven and Kathleen Denis
 Bradley and Vicki DePasse
 Karen* and David Derbique **5**
 Mark and Lynn Derse
 Patricia Derse
 Helen Desotell
 Jean Dessart
 Daniel and Barbara Dhuey **10**
 Sarah d'Hulst
 Katherine Dichruff
 Mary and Dennis Dickinson
 Claire and Leo Dietrich
 Julie and Allen Dietrich
 Steven and Julia Dischler
 Cassidy and John Dittmer
 Mary Kay and Charles Dodson
 Aaron and Roberta Doelger
 Daniel and Stephanie Dolan
 Charles Dolsky
 John and Janet Doody
 Janice and Patrick Dooley
 William and Marsha Dopke
 Donald and Marilyn Dorsch
 Lynn and John Doucette
 Charles and Mary Doyle
 Robert and Margaret Draths
 Thomas and Catherine Draths
 James and Marialyce Draves **20**
 Carole Drew
 Debbie Dubytz
 Margaret and James Duevel
 Sandy Dugan

Patrick and Patricia Durkin **20**
 Timothy and Vicki Ebben
 William and Mary Eckenrod
 George and Linda Effertz
 John Effland
 James and Regina Egan
 Kimberly and Steven Ekker
 Bradford Ellis*
 Joy Ellison
 Aimee Endemann
 Gordon Engel
 Jack Ennenbach
 Julie and James Enright
 Kristin and Jeffrey Erdmann
 Jill Erickson **5**
 James and Susan Ermert
 James and Rose Ernst
 Norman and Loretta Esser **20**
 L'Tanya Evans
 Sandra Evans
 Terrance and Mary Evans
 Leon Everhart
 Michael and Cynthia Fagan
 Gary and Sherry Fairchild
 Reginald and Mary Fanning
 John and Ellie Fassbender
 Susan and Alan Feldhausen
 Linda Feldmann*
 Matthew and Nancy Felhofer
 Brandon Feltz
 David and Kathryn Feltz
 Esther Feltz
 Joseph and Virginia Ferris
 Jean Fiedler
 Eugene and Julie Fiestadt
 James and Patricia Finger
 Jodi Finger
 Joe Fiorentino
 Jeffrey and Carolyn Fischer
 Deborah Fisher
 Gladys Fitzgerald
 Fern and Harold Flack
 Bernard Flatley
 Cathrine and
 Daniel Fleischmann **5**
 Nancy Fleming
 Jeryllyn Fletcher
 Jean Flowers
 Jenise and Gary Floyd
 Karen Foellmi* **10**
 Elizabeth Foley*
 Harold and Margaret Follett **5**
 Christina and Ryan Foran
 Diane and Patrick Ford
 Margaret Ford
 Carol Foster
 Mary Foti
 Sally Frank
 Kelly and Kristi Franz
 Ronald and Carol Frederick
 Kevin and Sherri Fredrick
 Evelyn Frederickson
 Laura Fretland
 Valerie and Stephen Freundl
 Donald and Jeananne Freymann
 Bruce and Brenda Friederichs
 Judith and John Fritsch
 Abby and John Fritz **5**

Donna and John Fritz
 Mary Lou Fritz
 Donald and Charlotte Frodl
 K. Frodl
 Julie Fink Fronsee and
 Michael Fronsee
 Johanne and George Frost
 Thomas and Lee Frydrych
 Keith and Peggy Funk
 Shirley Furr
 Francis and Gail Gajdostik
 Annette and Kenneth Gajeski
 Martha Gallagher
 James † and Elaine Galligan
 M. and Michael Gannon
 Mary Gary
 Janet and Martin Gaughan
 Judith and Mark Gaughan
 Matthew and Marcey Gaughan
 Mike Gaynor
 Kenneth* and Mary Gehm
 Randolph and Diane Gehring
 Cathleen Geimer
 Diane Gessner
 Dennis and Janice Gettelman
 Samantha Giacobozzi
 Carol and Timothy Gibb
 Kathy and Jim Gibbons
 Lawrence and Linda Gibson
 Donald and Judy Giese
 Gene and Joan Gilbertson
 Norman Gill
 Ricky and Jeryllyn Gill
 John and Suzanne Gilman
 Kathryn Glen
 Daniel and Peggy Gobert
 Larry Goeben
 Caren Goerke
 Joe Gonyo
 Margaret Gonzales and
 Randel Steele
 Donald and Julie Gonzo
 Karen Goode-Bartholomew*
 Owen and Wendy Gorman
 Paul Grall
 Nicholas and Dora Gramarossa
 Daniel and Susan Grams
 Paul Grant
 Wolfgang Grassl*
 Angela and Michael Gravedoni
 Gary Gray and Ruth Risley-Gray
 Kathy and Terrance Gray
 Jeremy and Elizabeth Green
 Lynette* and Frank Green
 Mary Greenlaw* **5**
 Tom and Arlene Greifenkamp **20**
 Mark and Louise Gresen
 Barbara Griffis
 Nic Griffis
 Taylor Griffis
 Paul and Marlene Grinde **5**
 Gregory Grobe
 Janice and Wayne Gropp
 David and Kerry Gross
 Audrey Gruett
 Steven and Mary Kay Gruett
 Shelly and Brad Gruszynski
 Gary* and Liz Grzesk

James and Tamara Guinn
 Amanda Gyger
 Mary Haas
 JoAnne Haasch
 Patricia and Robert Hackbart
 Roy and Ruth Ann Hackbart
 John and Kathleen Hadfield
 Jane Haeger
 Dennis and Rose Haen
 Joan and Kenneth † Haen **20**
 Diane and Randolph Hager
 Jeffrey and Laura Haig
 Carolyn Hallberg
 John and Dorothy Hallberg **20**
 William Hammer
 Kristin Handley
 Jack and Terrie Handrick
 Jan Hanna
 Jill and Bradley Hanna
 Shirley Hannon
 Frank and Terri Hanold
 Maureen and Steven Hansen
 Thomas and Lynda Hansen
 Thomas and Maureen Hansen
 Gary and Kathryn Hanson
 Donald and Phyllis Harden
 Jack and Margaret Harkins
 Jane Harmatys
 Lori Harper
 Ileen Hart
 Loren and Marian Hart
 Diana Harvey
 Patricia Harvey **20**
 Paul and Kathy Harvey
 James and Elizabeth Haskins
 Eugene and
 Rosemary Hasseler **20**
 Charles* and Judith Hastert
 Stephen Hathway*
 Kenneth and Christina Hauser
 John and Jackie Healy
 Jeff and Lisa Hebbard
 Thomas and
 Mary Hechimovich **20**
 Richard and
 Mary Sue Heidelberg
 Larry and Donna Heim
 Dino and Sara Heinemeyer
 Eileen Meely Heinrichs **20**
 Mark and Megan Heintzkill
 Cooper and Patricia Helderman
 Amy Helgren **5**
 Jack and Marion Henderson
 John and Mary Henderson
 James and Laurie Henkel
 Janice and Patrick Henning
 Kristopher and Patricia Henning
 Julie and Mark Henrickson
 Robert C. Herber
 Sergio and Kathleen Heredia **10**
 Robert and Judith Hergert
 Adria and Jose Hernandez
 Amy Hernandez
 Norine and Donald Heuser
 John and Patricia Heuser
 David and Sue Hietpas
 Eric High*
 Rose and Arnold Higley

Jeffrey and Laura Hillesheim
 Nicholas Hiltonen
 James and Ann Hinner
 Donna and Allan Hippensteel
 Ginny Hitchcock
 Jack Hoag
 Bea Hoberg
 James* and Carol* Hodgson
 Edward and Cindy Hofacker
 Beverly Hoffman
 Charlotte Hoffman
 Richard and Dianne Hoffman
 Thomas and Cecelia Hoffman
 Michael and Susan Hoffmann
 Keith and Joyce Holeman
 Wendy and Brian Holland
 Randall and Judith Holterman
 Elizabeth and Charles Holthaus
 Gregory and Geraldine Holther
 James and Laura Holtz
 Roger and Marilyn Holz
 Stanley and Sandra Honett
 William and Marcella Honnold
 Howard and Cheryl Hood
 Tavia and Rob Hopfensperger **5**
 Lois Hoppe
 Richard and Ellen Horak **5**
 Lisa Houk
 Tim and Judy Howald
 Amanda Howard
 Kim and Leo Howard
 Theodore and Linda Huebber
 Betty Lou Huelskamp
 Leonard Hughes
 Randall and Lori Huibregtse
 James and Kathleen Humann
 Ruth Hunter*
 Bridget Hurlley
 John and Hannah Huryk
 Diane and Roger Hutjens
 Sabine* and William* Hyland
 Nancy Hyczyk
 Ruth Ann Ibach
 Anthony and Sally Ilander
 Barbara Ihlenfeldt
 Paul and Jeanne Ihlenfeldt
 Michael Immel
 Maryann Infelise
 Charles Jacobs*
 Gerald and Kaye Jacobs
 Michael Jacques
 Jo Ann and Ronald Jadin
 Timothy and Margaret Jagielski
 Marilee Jahn
 Daniel Jahnke **10**
 Lisa Jahnke
 Dawn and Robert Janda
 Erica Janssen
 Jay and Carol Janssen
 Nathan Jaschob
 Diane Jaskolka
 Leland and Joyce Jauquet
 Mark and Mary Javner
 Nick Jazz
 Dennis and Sharon Jeanquart
 Laura Jerina-Potts and
 Christopher Potts
 Gwenn Jessen
 Jerald and Jackie Joanis



2010-11 HONOR ROLL OF DONORS

Eric and Kim Johnsen
 Charles and Debra Johnson
 Dale and Marcia Johnson
 Jeanette and Kevin Johnson
 Jessica Johnson
 Judy and Steven Johnson
 Laura and Jay Johnson
 Randall and Kathleen Johnson
 Rosalie Johnson
 Bill and Nancy Jones
 Phil Jones
 William and Mary Jones
 Thomas and Kathleen Joswick
 Lynn Jung
 Gertrude and Norbert Kabat
 Janemarie Kabat
 Allen and Jane Kadletz
 Bob and Bonnie Kafkan **10**
 Alan Kaminski
 Megan Kaminski
 George Kamps
 Kris Kandler
 Sherie Kandutsch
 Shari and Andrew Kangas
 Michelle Karbon
 Bob and Mary Karisny
 Gloria and Robert Karle
 Jane Karnowski
 Royce Karpinen †
 Sandra Kastner
 Keith and Karen Sue Kehl
 James and Maureen Kelly
 Rose Marie Kelly
 Ronald and Jeanne Kelnhofner
 Deanna Kempke
 Urban and Patricia Kerner
 Frederick and Gail Kestly
 Bruce Kiehnau
 Jody and Gene Kiela Jr.
 Susan Kiiskila
 Jullien Kille
 Michael Killian
 Rita and Bruce Kilmer
 Bob and Lois Kilsdonk
 Marcia and Richard Kimball
 Kathy Kimes
 James Kindlin
 Kevin and Anne King
 Amanda and Jonathan Kinney
 Elizabeth Kinsella
 Charles Kirsch
 Sonnie Kirtley
 George and Kay Kitzman
 Bob Kleason
 Joseph and Margie Klein
 Arlene Klika
 Kim Klika
 Arthur and Renee Klingensmith
 John and Heidemarie Klish
 Rosemary and Richard Kloak **5**
 Arnold and Rita Klos
 Lesa Klug
 Geri and James Knapp
 James and Georgia Kneeland
 Timothy and Lori Kneeland
 Rachel Knetzger
 Jaynese and James Knight
 Earl and Laurie Knitt

Judith Knoblauch
 Patrick W. Knowles
 Doug Knudson
 Cheryl* and John Knuth
 Julie and Craig Knutson
 Frederick and Virginia Koeller
 Karen* and Kevin Koenig
 Steven Koopp and
 Lisa Tiegelman-Koopp
 Steven Kohler **5**
 Christopher and Beverly Kohnle
 James and Norma Koles
 Michael Konecny
 Vicki Konieczka
 Paula Konitzer
 Eleanor Konrath
 Bella Korah
 George Koriath Sr.
 Stuart* and Christina Korshavn **5**
 Steven Kortendick
 Vernon and Marian Koss **20**
 Margaret Koszloski
 Jerome and Jacqueline Krause
 Marita Krause
 Patricia and Gregory Krause
 Jon and Diane Krause
 Michael and Mary Kriofsky
 David Krippendorf
 Anthony Kropp
 Katherine and Roy Krouse
 Barry and Heidi Krueger
 Byron and Cheryl Kruschke
 Natalie and William Kuchera
 Marian and Randall Kuehl
 Gordon Kuenzi
 Sally and Thomas Kugel
 Fr. Richard Kuhn
 John and Karen Kula **5**
 Kevin and Debra Kurek
 Michael and Laurie Kutil
 Mark and Kristen Kyles **10**
 Patrick La Combe
 Richard and
 Paulette La Jeunesse
 Bruce and Eileen La Liberte **20**
 William and Jeannine La Plant
 Catherine La Violette
 Susan* and Bill Laluzerne
 James and Julie Lamack
 Martha Lamar*
 Jeffrey and Nancy Lambert
 Lisa and Joseph Lamers
 Mark and Ann Lampereur
 Susan Landt*
 Stuart* and Lynn Lang
 John and Nancy Lange
 Nancy and Michael Langeberg
 Kevin and Sandy Langford
 John and Loretta Larkey
 Julie M. Larsen
 Earleen and Arnold Larson
 Margaret and David Lasee
 Robert and Rita Last
 Alex Latham
 Caroline Latham
 Richard Lathers
 Kai Laukee
 Scott and Natalie Lawrence

Carol and Robert Ledvina
 Anna and Arthur Lehman
 Gerald and Julie Leick **20**
 Gail and Gregory Leitermann
 John Lemke
 James Lemon
 Beth Ann and Steve Leonard
 Leonard and Marie Leone
 Terrance and Joan Leoni **20**
 Michael Lepak
 Marion and Edward Lesatz
 Lewis and Mary Leslie
 Pamela Levar
 Norma Licht **20**
 Dawn and Steve Lieb
 James and Margaret Liebig
 Lori and Vilas Lindert
 Carol Lindsley **5**
 Patricia Linsmeyer
 Tony and Tammy Lio
 James and Catherine Liska
 Dean and Kathleen Little
 George and Sharon Livernash
 Linda and Patrick Lobeck
 Roger and Pat Lochowitz
 Traci and Joseph Loftus
 Barbara Londo **20**
 Helen Lonergan-Thomas and
 Paul Thomas
 Gerald and Barbara Loritz
 Rebecca and Martin Loy
 Desiree Luburich
 William Lund*
 Gregory Lundberg
 Theresa Lushina
 Stephen and Ann Luzbetak
 Sharon Lynch **20**
 Felice Maciejewski*
 Patricia Mackin
 Pam MacMullen
 Barbara MacNaughton
 Mike Madden
 Barbara and Jerry Madunich
 Kathy Mahar
 Jean Malabre
 Nancy and Ronald Mallec
 Elizabeth Mallek
 Jacquelynn Mallek
 Peter and Betty Mallek
 Lisa Maloney
 Thomas and Ellen Mancoski
 Robert* and Karen* Mand
 John and Janet Mandell
 James and Georgia Mangan
 David and Beverly Mangin
 Jake Manglass
 Michelle Manke*
 Fredric and Marilyn Marrese
 Charles and Ruthanne Martin
 Louise and David Martin
 Robert and Patricia Martin
 William and Joanne Martin
 Nick Martinski
 Antonio and Janet Masciotra
 Janet Masciotra
 Shirley Moeller
 Judy Massey
 Rita and Ronald Massier
 Gerald* and Anne* Mattern

Heidi Mattson
 David and Susan Maul
 Robert and Diana Maulick
 Tonya and Michael Maxey
 Alan Mayer
 David Mayer
 Denis and Donna Mayer
 Donna and Clemens Mayer
 Karen* and Mark* Mazzoleni **5**
 Randal McArthur
 Lorraine McCann
 Mary C. McCarthy **5**
 Scott and Lynne McClure
 Linda McCormick
 Cory McCracken
 Desmond and
 Patricia McCullagh **10**
 Michael McCully*
 Sylvia McDiarmid
 Roger and Catherine McGill
 Leo and Lynn McGinty
 James and Katherine McHugh
 Marion McHugh
 Joseph McIlree and
 Carol McCulloch McIlree
 Jordan McKee
 Suzanne McKee
 Karen and Daniel McLaughlin
 Bruce and Penny McLeod
 Daniel and Marlene McNamee
 Lawrence and
 M. Susan McPartlin
 William and Eileen McShea
 Tom Mead
 Carolyn Meador
 Peggy and Gary Mecklenburg
 Frank Meert
 Michael and Kate Meeuwssen
 Cynthia Meier
 Jeannine and Richard Meincke
 Gregory and Catherine Mekuly
 Julia Mekuly
 Brandon Melby
 Jim and Toddie Melchoir
 Angela Melka
 Daniel and Donna Melka
 David Melvin
 Cary Merkl
 Elburne and Joan Mertz
 Matthew Metzler **5**
 Christine Meuers
 Janette Meverden
 John and Loretta Meyer
 Sandra J. Meyer
 James and Judith Meyers
 Victor and Greta Meyers
 Ray Michalski
 LaVerne Micolichek
 Gary and Frances Miller
 Louise and David Miller
 Ernie and Marie Millsaps
 Margaret Minik
 Donna and Marlin Misner
 Ronald and Helen Mizwicki
 Shirley Moeller
 Rosanne and Jase Moesch **5**
 Virginia and Jason Monfils
 Ann and Gary Monson

William and Mary Montague
 Jane and Michael Morra
 Mary Jo* and Michael Morris
 Wesley and Marianne Morris
 Joan Morrison
 Cheri Mossman
 Victoria Mostek
 William and Kendra Mott
 Richard and Kathleen Mrochinski
 Paul* and Emily Mroczynski
 Douglas Mrotek and
 Susan Quinn-Mrotek
 Wanda Mrozek
 Marilyn Mueller
 Susan and Philip Muenster
 James and Dorothy Mullaney
 Jim and Mary Mulleady
 Michael and Susan Murawski
 Fred and Betty Murphy
 Sandra* and John Murphy
 Kathleen Murray **10**
 Charlotte Musgjerd
 Richard and Nancy Myers
 Lisa and Marc Nanne
 David Natwick
 Raymond and Therese Naujokas
 John* and Laura* Neary **20**
 Howard and Lynn Neeck
 Thomas Neises
 Joseph and Sharon Nejedlo
 Mary and Edward Nelsen-Freund
 Darlene and Delbert Nelson
 Dorothy Nelson
 Tammy and Joel Nelson
 Terry and Susan Nelson **5**
 James and Isabelle Neuman
 Dolores Neumeyer **10**
 Don Neureuther
 Emmy Neureuther
 Judith and Richard Neureuther
 Mary and Robert Neureuther
 Kenneth and Carol Neuser
 Carole Nickelson
 Peggy Niemi
 Donald and Connie Nimis
 Kenneth and Cheryl Nitka
 Lee and Audrey Noel
 Susan Noel
 Mary and Michael Nolan
 Robert and Kay Nolan
 Carol Nordengren **20**
 Rosemary Noth
 James and Barbara Nothnagel
 Thomas P. Nowalk
 Patricia and John Nugent
 Bill and Sue Nusbaum
 Amanda Nycz*
 Dawn and Glen Oberstadt
 Patrick and Kathleen O'Brien
 Larry and Marilyn Miller
 Ernie and Marie Millsaps
 Margaret Minik
 Donna and Marlin Misner
 Ronald and Helen Mizwicki
 Shirley Moeller
 Rosanne and Jase Moesch **5**
 Virginia and Jason Monfils
 Ann and Gary Monson

Leonard and Janis O'Kray
 Larry and Susan Okray
 Sue Okray
 John and Marilyn O'Leary
 Timothy and Jodie Olejniczak
 Ernest and Sheila Olivares
 Richard Oliver **5**
 Thomas and Susan Olmsted
 Laurie Olsen
 David Olson
 Heather Olson
 Lynn and Thomas Olson
 Sarah Olson
 Thomas and Joan Olson
 Michael* and Marcella* O'Malley
 Elizabeth and Trevor O'Riordan
 Robert and Marcia Osborne
 Barbara and James Ostrander
 Sue and Scott Ostrenga
 Thomas and Barbara Ottenfeld
 Norma Otterson
 Alisha Oudenhoven
 Dennis and Carol Ouradnik
 Roland and Dorothy Paczesny **20**
 Debra and Gregory Page
 Katherine Palmer-Zipple and
 James Zipple
 Mark Panian
 Michael and Susan Pankratz **5**
 James Panzer
 Bill Parker
 Brian and Megan Parks
 Arthur and Jacquelyn Patch
 Judith Patefield **10**
 Nicole Paul
 Kent* and Emily Paulsen
 Alvin and Jeanne Pauwels
 Dorothy Pearson
 Pamela Pearson
 Michael Peckham*
 Ross J. Peebles
 Arnold Peer
 Jackie Peerenboom
 Patrick and Patricia Pemberton
 Arch and Judith Pequet
 Marco and Sandra Perez
 Coralie Perry
 Anita Pesch
 Norman and Redebra Peters
 Carolyn Peterson
 Louis and Lois Philipp
 Karen Philleo
 Jill Piacitelli
 Helen Pierquet
 Susan Pierson
 Lawrence and Jo Pierzchalski
 Cindy and Eugene Pionek
 Anne and Jonathan Piotrowski
 James and Christine Piper
 Brian Pirman*
 Sarah Pirman
 Jerome and Georgine Pitsch
 Thomas and Marie Plantz
 Joanne Platke
 Thomas and Tita Plouff **20**
 Jeannie and Gary Poehls **5**
 Joyce and Gerald Poepping
 Colleen and Terry Pomeroy
 Sandra Pommerening
 Mark and Kay Ponschock
 Julie and Clifford Poplar
 Romelle Pornschloegl
 Peter Prickett
 Joseph Prinster and
 Mary Kay Braccio
 Howard and Barbara Pritzl
 Donald Prom
 Robert and Kay Prucha
 David and Robin Pudlo
 Lewis* and Deborah* Pullen
 James and Mary Pulvermacher
 Kathleen Putnam
 Dolores Pytlak

Dayle Quigley
 Marilyn and Michael Rader
 Maureen and Bill Radtke
 Charles and Mary Raether
 Roger and Janet Raethz
 David and Mary Rajek
 Jane Randolph
 Alison Randolph-Rich
 Philip and Carolyn Rauguth
 Hubert Rauterkus †
 Bridget Burke Ravizza* and
 John Ravizza*
 Pamela Reardon
 Joseph and Mary Rebarchik
 Rick Reese
 James and Ann Reeve
 Monica and Russell Reeves
 Theresa Refsguard*
 Judith and Carl Reid
 Dennis and Colleen Reidy
 Thomas and Mary Reilly
 Julie and Chris Renier
 William and Susan Resch
 Jacqueline Reuland
 Roger Revolinski
 Robert Richter
 Kieran and Maureen Ridge **10**
 Robert and Debra Riedl
 Lynette and James Riehle
 Terrance and Beverly Riemer
 Emma Lee Riesterer
 Adrian and Jodie Rietveld
 Charles and Kathleen Riley
 Emil and Laverne Ripley
 Edward* and Kristy Risden
 James and Susan Ritchay
 Jeff* and Kathy* Ritter **20**
 Anthony Rizzio
 Cheryl Rizzio
 Steve Rizzio
 Pam and Chris Robbins
 Helen and Theodore Roberts
 James and Eleanore Roberts
 Thomas and Arita Robinson
 Thomas and Linda Roden
 Bruce and Jean Rogers
 Virginia Rogers
 Steven and Jo Ellen Rohach
 Brian and Mary Kay Roll
 Victoria and Jeffrey Romanski
 Jeanette Rosenthal
 Michael* and Ellen Rosewall
 Mary Lou Rosman
 Susan Rothlesberger
 Philip and Lynda Rotter
 Cherrell and James Rourke
 James and Jeanne Rowan
 Keith and Judith Ruelle
 Deborah and Scott Ruggles
 Stephen Rupsch Jr.*
 Mary Ryan
 James and Mary Sabo
 John and Lottie St. Andre
 Kelly and Steven Salm
 Sara Sand
 Joe and Marge Sandberg
 Kenneth and Linda Sanders
 Lawrence and Bonnie Sanders
 Linda and Ralph Sanders
 Rosemary Sands*
 A. Jerome and Sharon Sanfelippo
 L. F. Sarris
 Megan Sarver
 Elizabeth Saul
 Reed Savidge
 James and Margaret Scanlan
 Wendy Scattergood*
 Dennis and Jo Anne Schacht
 Rhonda and Curt Schaller
 Ann and Stephen Scharrer
 Gerhardt and Helen Schattner
 Phyllis and Harold Schierbecker
 William and Bonnie Schill

Gerald and Nancy Schilz
 Robert Schilz
 Cecelia and Fred Schindler
 Pam Schindler
 Robyn and Thomas Schindler
 Lisa and Thomas Schiro
 Diane* and Larry Schlies
 Evelyn Schlies
 Edward and Ann Schlueter
 John Schlueter
 Alan and Alice Schmatzhagen
 Robert Schmidt and
 Maureen Liebergen Schmidt
 Harold and Pat Schneider
 Marlene and Francis Schneider
 Rick and Casey Schneider
 John and Kathy Schnier
 Harold and Katrina Schock
 Robert L. Scholl
 Dave and Jann Schonke **5**
 Irene Schreck
 Mary Schroeder
 Norman and Wendy Schroeder **5**
 Connie and William Schuler
 Cindy and Ed Schultz
 Kathleen and John Schumacher
 Kim and Mark Schwartzmiller
 Jeff and Kelly Schwoerer
 Harry and Donna Scofield
 William Secor
 Frederick and Grace Sehring
 Jess Sena
 Martha Senechal
 Jason* and Ferelith Senjem
 Fred Senne
 Nancy and Keith Shallcross
 Dan Shanahan
 John and Pat Shanahan
 Gayle and Steve Shanks
 Ann Shea
 Mark and Sandra Sheedy
 Jerry and Patricia Sheehan
 Richard Sheehan and
 Janet Garrison Sheehan
 Suzan Sherman
 Barbara Shiels
 John and Rosalie Shier
 Barbara and Ronald Shilling
 Allen Silva
 Brent Silva
 Kristi* and Dean Simon
 Anthony and Susan Sitter
 Kathleen Sixel
 Steven and Therese Sizer
 James and Sylvia Sjolie
 Richard and Pamela Skifton
 Jeffery and Mary Skolik
 Mike and Nowell Sleep
 Dave Slye
 Catherine Small
 Charles and Mary Beth Smalley
 Cleo Smith
 Holly and Howard Smith
 Janet Smith
 Sara and Brad Smith
 Ralph and Theresa Sobota
 Judy Sokol*
 Linda Somerville
 Kris Sonn
 Millie Sorenson*
 Donald and Bonnie Sosnoski
 Randy and Tammy Soukup
 Shelly* and David Soulis
 Ann and Bryan Spaeth
 Kimberly and Adam Spankowski
 Rosemary Spinner
 Elizabeth and Edward Sri
 Kenneth and Marjorie Staats
 Julie and Larry Stacy
 Ann and Robert Staff
 Jamey Stanley
 Wilbert Stark †
 William Stark

John and Hilary Stauber **5**
 Donald Staude
 Maurey and Joan Steffel
 Christina Steffens
 Stacy and Kurt Steger
 Terence and Mary Jo Steiger
 Amy Stein
 Harold Stein
 Clark and Marilyn Steinhardt **5**
 James and Lorraine Stencil
 Dorothy Stepien*
 Michael and Linda Sternig
 Richard and Mary Stevens
 Linda and Michael † Stoller **20**
 Dean Strauss
 Daniel and Julie* Strenski
 Nancy Strong
 Henry and Bernie Sturm
 Gerald and Karen Sukowatey
 Michael and Stacy Sullivan
 Howard and Judith Super
 Amie and Brian Suthaimer
 Kenneth Suthaimer
 Donald and Barbara Svachula
 Barbara Swattler
 Daniel and Jennifer Sweetman
 Erin Swietlik
 Gus and Penny Swoboda
 Mary Sylvester
 Lindsay Tafelski
 Diane and Patrick Taggart
 Mary and Brian Taggart
 Peter and Nancy Tarantino
 Jim Taylor
 Joan Taylor
 Joseph and Kathryn Taylor
 Steven and Christine Taylor
 Kenneth and Judy Teeters
 Daniel and Collette Tegen
 James and Carol Temp
 Lynn and Bernard Terrien
 Deacon Glenn Teske and
 Patricia Teske
 Lillian Tetreault
 Kathryn and Charles Tetzlaff
 Todd Tetzlaff
 Debra and Bill Texeira
 Barbara and Jeffrey Thies
 Anita Thompson
 John and Nancy Thompson
 Kyle and Nora Thompson
 Miriam Thompson
 Philip Thompson
 John Tiberg
 Sara Tilque*
 Barbara and Kevin Titus
 Andrew and Paula Tolksdorf
 Garnet and Lynne Topacio
 Robert and Joyce Torresani
 Susan and Jay Tracy
 Carl Treankler
 William and Mary Treichel
 Daniel and Sharon Treml
 Laverne Treml
 Stephen Trimble
 Chris and Jean Trina
 Craig and Carol Trinkl
 John and Susie Troyer
 Cheryl Tryon
 Noreen Tunney
 Patty Turfss
 Gerald Tyra and
 Karen Taylor-Tyra
 John and Mary Uhler
 John and Mary Ullmer
 Linn White
 Larry and Lovely Usack
 John and Patricia Utrie
 Greg Van Asten
 Patricia* and
 Clarence Van Beckum **20**
 James Van Buren
 Rochelle Van Erem*
 William and Julie Van Klooster

Constance Van Oss **5**
 Paul and Robin Van Remortel
 Julie* and David Van Schyndel
 Kevin and Kim Van Straten
 Tonya Van Straten
 Mary and Anthony VanDamme
 Kenneth and Jan Vande Hey
 Lawrence and Sally VandeHei
 Bridget and Michael Vandelist
 Ray and Pat Vanden Houten
 Richard and
 Bernice Vanden Wymelenberg
 Nancy and Mark VandenBerghe
 Jill Vandenbush*
 Ronald and
 Catherine Vandenhouten
 John Vanderleest
 Gene and Mary Vandevoorde
 Rhonda and Greg VanDreese
 Kris VanLangen
 Gary and Kathleen Vater
 Dolores Vaughan **20**
 Rick and Debbi Veesser
 Denise Verbruggen
 Nancy and Charles Vernier
 Mary and Michael Versackas
 Douglas and Susan Vine
 Barbara Vitchus **5**
 Sandra and Boyd Voelker
 Jeffrey and Susan Vokac
 Delores and Eugene Vollmer
 Charles and Margaret Voskamp
 Robert and Catherine Voss
 Sandra Vrubley-Rassel and
 Robert Rassel
 Paul Wadell*
 Joyce and William Waeghe
 David and Deborah Wagner **10**
 Mark and Mary Kay Wagner
 Kathleen Walberg
 Lisa Wallen
 Scott and Renee Wallenfang
 Roger A. Wanek
 Thomas and Carol Waniger
 William and Rochelle Warborg
 Judith Ward
 Janice and Peter Warden
 Mary and Richard Warner
 Monica Wasniewski
 Virginia and James Waters
 Dale and Kathryn Waugh **10**
 Laural and Paul Wauters
 Emmet and Ruth Weber
 Leigh and Nicholas Weber
 Robert and Kathleen Weeks
 Barbara Wehrle
 Marjorie Weidner
 Carlyn Weiler
 Shana and Mark Weinhold
 Jonathon Weiss **5**
 Daniel R. Welch
 Edwin Welman
 Mike Welsing
 Cheryl Wender
 Michael and Susan Wendtland
 Barbara and John Wenig
 Debra and Edward Wenig
 David and Kathi Weninger
 Lisa and Todd Wentz
 Patricia Wery*
 Christopher and Joan West
 Stephen Westergan*
 Steven and Linda Westlie
 Ann and Gregory Westrich
 Mike Weyers
 Linn White
 Patti Wiecech
 Shirley Wiedemeier
 Adele Wiese
 Amy Wiese
 David and Suzanne Wiesner
 Patricia and Gerald Wiesner
 Denise Wild
 Madeleine Wilda



2010-11 HONOR ROLL OF DONORS

James and Christine Wilke
 John Williamsen* and Shirley Foeller* **20**
 Brian* and Seoung Lee* Wilson
 Steven and Susan Wilson
 Woodrow Wilson Jr.
 Amy Wiltgen
 David and Joyce Wineinger
 Kathleen and David Wingert
 Robert and Barbara Winkler
 Carol Witt
 Ward Wittman
 Jack and Bernice Witzel
 Kim Wixom
 Karen Wochos
 Agnes and Harold Woelfel
 Scott Wohnoutka
 Michael and Nancy Wojcik
 Joseph and Catherine Wojtowicz
 Patricia Wolfe-Thornton*
 John and Mary Wollersheim
 Margaret Wood
 John and Mary Woodbridge
 William and Noreen Woodward
 Dennis Wopat and Debra Healy Wopat
 Juanita Wozniak
 Robert and Cathy Wozniak
 Christopher and Mary Wright
 Norbert and Eileen Wronkowski **20**
 Allan and Kristine Wulz **5**
 Stewart and Mary Wurtz
 Don and Donna Yineman
 Nancy and Charles Yost
 Kathy Young
 Mary Young
 Michael Younger
 Donald Zahorski
 John and Erleen Zellner
 Paul and Connie Zeman
 Ralph and Mary Zettel
 Frank and Martha Zigmund
 Steve and Carol Zillmann
 Elizabeth and Matthew Zitny
 Scott Zittlow **10**
 David and Sandra Zochert
 Leo and Jo Zoeller **20**
 Janice Zvara **5**
 Michelle Zvara
 Scott and Dawn Zwiefelhofer

Estates

Roland R. Bultman
 Betty L. Clouthier
 Mildred B. Fabry
 Edward J. Goetz
 Peter B. Golden
 John Ernest Jones
 Jo Ann Poppy
 Joseph G. Ryan
 Horace E. Tennes
 John H. Weber III

Organizations

President's Club

1923 Fund
 AAR Corp.
 AARP
 ACES/Xavier Educational System Inc.
 Amerhart Ltd.
 American Center for Philanthropy
 American Portfolios
 AmeriLux International LLC
 Ameriprise Auto & Home Insurance
 Aon Corporation
 Ariens Company
 ASPPA
 Associated Banc-Corp Services
 Associated Wealth Management
 Avoca Bement Corporation
 AXA Foundation
 Ayco Charitable Foundation
 Baird Foundation Inc.
 Baylake Bank
 BelGioioso Cheese Inc.
 Bellin Health
 Belmark Inc.
 BlackRock Financial Management Inc.
 Bleser Family Foundation Inc.
 Matthew Borling Memorial
 Bradner Central Company
 F.G. and F.K. Brotz Family Foundation
 Builders Supply of Northeastern Wisconsin Inc.
 Catholic Foundation for the Diocese of Green Bay
 Chernick Family Foundation
 Cleaning Systems Inc.
 Crystal Print Inc.
 Cuene Family Foundation
 The Elite Group
 EMT International Inc.

ExxonMobil Foundation
 Faith Technologies Inc.
 Festival Foods
 Fidelity Investments Charitable Gift Fund
 Follett Higher Education Group
 Frett/Barrington Ltd.
 GE Foundation
 Grace Fleming Reinhold Scholarship Trust
 Grant Thornton LLP
 Greater Green Bay Community Foundation
 Green Bay Packers Inc.
 The H.S. Group Inc.
 Hurckman Mechanical Industries Inc.
 Incredible Edibles Inc.
 Independent Printing Company Inc.
 ING National Trust
 Raymond James Charitable Endowment Fund
 Joseph Johnson Charitable Trust
 JPMorgan Chase Bank N.A.
 Kaap Charitable Trust
 George Kress Foundation Inc.
 Lamers Bus Lines Inc.
 Liberty Hall Banquet & Conference Center
 Liebmann, Conway, Olejniczak & Jerry S.C.
 Lunda Construction Company
 Lux Foundation Inc.
 Madden Family Foundation Inc.
 Michels Corporation
 Dale R. & Ruth L. Michels Family Foundation
 Miron Construction Co. Inc.
 Mulva Family Foundation
 The Joseph & Evaleen Neufeld Foundation
 Nicolet National Bank
 Northwestern Mutual Foundation
 Omnova Solutions Inc.
 Performa Inc.
 Pomp's Tire Service Inc.
 The Premonstratensian Fathers
 Prevea Health
 Pro-Tec Fire Services Ltd.
 Lee Remmel Sports Awards Banquet
 Maurice A. & June C. Robinson Family Foundation Inc.
 Romo Durable Graphics
 Ryan Funeral Home & Crematory
 Sargento Foods Inc.
 Schenck SC

Schneider National Foundation Inc.
 Schreiber Foods Inc.
 Schwab Charitable Fund
 Stephenson Family Foundation
 K C Stock Foundation Inc.
 Straubel Company Inc.
 Target Corporation
 Time Warner Cable
 U.S. Charitable Gift Trust
 U.S. Oil/Schmidt Family Foundation
 USN Foundation
 Joseph and Sarah Van Drisse Charitable Trust
 Vanguard Charitable Endowment Program
 Byron L. Walter Family Trust
 Watermolen Enterprises
 Weinman, McNamara & Associates Inc.
 Weyers Family Foundation Inc.
 Wilmington Trust
 Wilton Industries Inc.
 Wisconsin Energy Corporation
 Wisconsin Foundation for Independent Colleges
Dean's Club
 Affinity Health System
 Allstate Insurance Company
 American Foods Group
 ArvinMeritor Inc.
 Robert W. Baird & Co. Inc.
 Bank of America Matching Gifts Program
 Bay Towel Linen and Uniform Rental
 Camera Corner/Connecting Point
 Cellcom
 COBRASource Inc.
 Daylesford Abbey
 Dow Chemical Company
 Ferguson Family Baptist Missionary and Educational Foundation
 Green Bay Seven-Up Bottling Company Inc.
 Hospital Systems Health System- Eastern WI
 JVG Inc.
 J.W. Industries Inc.
 Keller Inc.
 Kimberly-Clark Foundation
 The Kohler Foundation Inc.
 Konop Family Foundation Fund
 Lindeman's Cleaning
 Macco's Floor Covering Center

M&I Marshall & Ilsley Bank
 H. J. Martin and Son Inc.
 Matrix Fitness
 William H. & Lois J. McEssy Foundation
 Patrick & Anne McKenzie Foundation
 Northland Cold Storage Inc.
 Northrop Grumman
 Nutter McClennen & Fish LLP
 PACCAR Foundation
 PAI
 The Reich Fund
 Richard J. Resch Foundation Ltd.
 Ridgeway Trailer Company Inc.
 RR Donnelley
 St. Michael's Abbey
 Saranac Glove Company
 The Joseph C. and Judith A. Scully Foundation
 Slagge Family Foundation
 Tax Executives Institute – NE-WI Chapter
 Trinity Roofing Service Inc.
 Truist
 Wells Fargo Community Support Campaign
 WFRV-TV
 Willems Landscape Service
 Wipfil LLP
 Wisconsin Public Service Corporation

Main Hall Club

1st Choice Landscaping LLC
 Ameriprise Financial Gift Matching Program
 Appleton Matching Gift Program
 Ariens Foundation Ltd.
 AT&T Foundation
 Baxter International Foundation
 Bemis Company Foundation
 The Boldt Company
 Bristol-Myers Squibb
 Cedar Valley Cheese Inc.
 Confidential Credit Consultants Corporation
 De Pere Foundry Inc.
 FEECO International Inc.
 First American Title Insurance Company
 Fox River Dock Company Inc.
 Frost Marketing Communications Inc.
 Hansen Frozen Foods Inc.
 IBM Corporation
 Illinois Tool Works Foundation
 Jostens Foundation

Kraft Foods Matching Gifts Program
 Krueger International Inc.
 Ladysmith Public Schools
 The Leslie A. Kroschel Memorial Fund of the Lutheran Community Foundation
 Max Frost & Co.
 Northlanders
 Northeast Insurance
 Oneida Tribe of Indians of Wisconsin
 Optima Machinery Corporation
 P&S Investment Company Inc.
 PPG Industries Foundation
 Pohlad Family Charities
 The Procter & Gamble Fund
 Saranac North America
 Sentry Insurance
 Shopko Foundation
 The Simms Family Foundation
 Strom Family Foundation
 T.A.B. Decor Ltd.
 Terrance Electric & Technology
 Thrivent Gift Multiplier Program
 TIAA-CREF
 Titledown Baseball Group LLC
 Titledown Brewing Company
 Triangle Distributing Co. Inc.
 Upper Lakes Coal Company Inc.
 Valley of the Sun United Way

Founder's Club

A Greener Vision
 A.W. Management Company
 Abbott Laboratories Fund
 ADC Foundation
 Aka Properties LLC
 Alcoa Foundation
 Alldredge Family Foundation
 Aloha Classic Inc.
 Al's Landscaping
 Altra Industrial Motion
 Ameren
 American International Group Inc.
 Anixter Inc.
 Assurant Health Foundation
 Aurora BayCare Medical Center
 B & K Associates
 BP Foundation
 Peter Baierl Insurance & Investments Inc.
 The Bar-Holmgren Way Inc.
 Barnes Group Inc.
 BASF Corporation
 Bayverte II Investment Club
 Bergstrom Saturn of Appleton
 Bet-R Investments LLC

Bischel & Company S.C.
 Brady Corporation
 Broadway Automotive
 Brown County Sheriff Benevolent Association
 Brumm Electric Inc.
 Bucyrus Foundation Inc.
 Carpets In The Park
 Cedar Valley Cheese Store LLC
 Chevron Matching Gift Program
 Chubb Group of Insurance Companies
 Coldwell Banker
 Community Foundation for the Fox Valley Region Inc.
 Cox Media Group Inc.
 De Pere Flooring Center Inc.
 De Pere Lions Club
 DeLeers Construction Inc.
 Delta County Credit Union
 Duckett Cousineau Appraisals Inc.
 Ebben Enterprises Inc.
 Endries International Inc.
 Fairchild's Best Investments Inc.
 Fay Dental Care
 FM Global Foundation
 Fox Bros. Piggly Wiggly Inc.
 G&G of Delaware Ltd.
 GAMAX Consulting Inc.
 GE United Way Campaign
 Giddings & Lewis Foundation
 Goodrich Foundation
 Goshgarian Orthodontics LLC
 Great-West Life & Annuity Insurance Foundation
 Green Bay Gamblers LLC
 Green Bay Highway Products
 Hefner Agency
 Heid Music
 Hemans Electric Inc.
 Henri's Music Co.
 Holy Cross Church
 Home Depot Foundation
 Home Team Sports & Apparel Inc.
 Johnson Controls Foundation
 Jonas Service & Supply Inc.
 L.E. Jones Company
 JT and Associates LLC
 Kiwanis Club of De Pere
 Knights of Columbus 2963
 Laboratory Corporation of America
 Lake County Medical Lakeside Health Management LLC
 Le Mieux & Son Toyota

Lee Road United Methodist
 Leonard & Finco Public Relations Inc.
 Let Me Be Frank Productions
 Lexington Homes
 Liberty Mutual Group
 Lockheed Martin Corporation
 Lord's Dental Studio
 M&B Holdings Enterprises LLC
 MCL Industries Inc.
 Merck Company Foundation
 Monday Shakespeare Club
 Morgan Stanley
 Nationwide Insurance Foundation
 NFL Alumni
 Nicky's Inc.
 Nicolet Restaurant
 Niernmeyer Inc.
 Novartis US Foundation
 Nuveen Investments LLC
 Ogletree Deakins, Nash, Smoak & Stewart P.C.
 Patriot Mortgage Services Inc.
 PDQ Car Wash Inc.
 Pearson Education
 Pfizer Inc.
 Pharmacia Matching Gifts
 Philips North America
 Pinnacle Consulting Group LLC
 Plexus Matching Gift Center
 The Prudential Foundation
 Quest Diagnostics Inc.
 Rademacher Photography Studio
 Rally Wheel Repair LLC
 Razoo Foundation
 Risk Management Concepts LLC
 Rocket Dog Fireworks
 Rockwell Collins
 St. Patrick's Catholic Church
 St. Therese of Lisieux Catholic Church
 St. Peter's UCC Benevolence
 Saybrook Financial Group Inc.
 SC Johnson Fund Inc.
 Securian Foundation
 Siemens Medical Solutions USA Inc.
 Sports Corner Bar & Grill
 SPX Foundation
 T&T Supper Club
 James R. Taylor Agency Inc.
 Textron Matching Gift Program
 Thauberger Chiropractic PSC
 Travelers Foundation Community Action Awards Program
 The Trustmark Foundation
 TW Group Inc.
 United Methodist Women

United Way of Central New Mexico
 University Village Housing Inc.
 Verizon Foundation
 Vogel Consulting LLC
 Wanezek & Jaekels S.C.
 Waterstone Mortgage Corporation
 Wausau School District
 Welsing & Associates
 The Windhover Foundation
 WOW Logistics
 Xerox Corporation
 Zoway LLC

Participating Member
 3M Foundation
 Ace Precision Machining Corporation
 Ach Investments Inc.
 AEGON Transamerica Foundation
 Aetna Giving Campaign
 Akzo Chemicals Inc.
 Allied Concrete Construction Inc.
 American Concrete Pipe Co.
 Ashwaubenon Ice Management Inc.
 ASPIRO Inc.
 Athletic Advantage, Sports Medicine & Athletic Performance
 Brennan Steil S.C.
 Cargill Matching Gifts Program
 Circle Tap LLC
 Cole Oil & Propane Company Inc.
 Columbus Community Hospital
 Columbus West Travel Center LLC
 Congress Pizza
 Rocket Dog Fireworks
 Rockwell Collins
 St. Patrick's Catholic Church
 St. Therese of Lisieux Catholic Church
 St. Peter's UCC Benevolence
 Saybrook Financial Group Inc.
 SC Johnson Fund Inc.
 Securian Foundation
 Siemens Medical Solutions USA Inc.
 Sports Corner Bar & Grill
 SPX Foundation
 T&T Supper Club
 James R. Taylor Agency Inc.
 Textron Matching Gift Program
 Thauberger Chiropractic PSC
 Travelers Foundation Community Action Awards Program
 The Trustmark Foundation
 TW Group Inc.
 United Methodist Women

Humana Inc.
 Imaginanium Inc.
 Ishpeming Community Federal Credit Union
 Jasperson Sod Service
 Jeanquart Realty
 Jilot Insurance Agency Inc.
 Jim's Excavating
 KAK Enterprises LLC
 Kersten Realty
 Kirkland & Ellis Foundation
 LexisNexis
 Manitowoc Ice
 Margarita's of Wisconsin Inc.
 Matthew Moore Agency
 Navigator Planning Group
 Nell & Associates S.C.
 Old Goat Winery
 PepsiCo Foundation
 PJC Landscaping LLC
 PNC Bank Foundation
 Prestige Reporting
 Quality Assembly & Logistics LLC
 Red Cord Graphics
 Resurrection Parish Inc.
 River City Ice Co.
 Rockwell International Corporation Trust
 Rosary High School
 Rubert Chiropractic Ltd.
 St. Norbert College Snowboard & Ski Club
 St. Norbert College Waterski Team
 Sammy's Pizza
 Seinsa LLC
 Silhouette Blue
 Simon's Specialty Cheese
 Springleaf Financial Services
 State Farm Companies
 Stauber Electric Inc.
 Stonehouse Window and Door SUBWAY
 SunGard Higher Education Inc.
 Tax Management Services Inc.
 Patrick Thomson Agency
 Thrivent Financial
 Gene's II LLC
 GLH Appraisal Services
 Globe Printing & Specialties Inc.
 Gold Standard Services LLC
 Gordy's Place
 W. W. Grainger Inc.
 Group Dimensions Inc.
 Gruett's Inc.
 Guardian Life Insurance Company of America
 Gyro Kabobs III LLC
 Harley-Davidson Foundation





100 Grant Street
De Pere, WI 54115-2099

ST. NORBERT COLLEGE MAGAZINE

Change Service Requested

Non-Profit Org.
U.S. POSTAGE
PAID
ST. NORBERT
COLLEGE

AUTUMN GLORY

Even as temperatures dip, the St. Norbert campus remains warm and inviting, with a wealth of events to take you through the coldest months. For details of these and more, visit the online listings at www.snc.edu/calendar.

- | | |
|-------------------|--|
| Nov. 19 | Opera Workshop presents
"Hansel and Gretel" |
| Dec. 2 | Festival of Christmas Concert and
Dessert Reception |
| Dec. 3 | Breakfast with Santa |
| Dec. 3 | Organ, Brass and Choir
Christmas Spectacular |
| Dec. 15-17 | Knights on Broadway presents
"Christmas in New York" |
| Jan. 14 | Alumni hockey game |
| Feb. 17 | "Feminism's New Age: Women and the
Rise of New Age Culture from Aliens to
Oprah": a Women's Enrichment Series
event with Karlyn Crowley (Women's
and Gender Studies) |
| Feb. 21 | "People Leadership": a CEO Breakfast
Series event with Mike Haddad,
president and CEO of Schreiber Foods |
| March 2 | Big Band Snowball Concert and Dance |

