

1919

# The nightingale and the rose: oriental romance

Nikolas Rimsky-Korsakoff

Deems Taylor

Follow this and additional works at: <http://digitalcommons.ithaca.edu/sheetmusic>

Part of the [Music Commons](#)

---

## Recommended Citation

Rimsky-Korsakoff, Nikolas and Taylor, Deems, "The nightingale and the rose: oriental romance" (1919). *Sheet Music Collection*. 178.  
<http://digitalcommons.ithaca.edu/sheetmusic/178>

This Book is brought to you for free and open access by the Library at Digital Commons @ IC. It has been accepted for inclusion in Sheet Music Collection by an authorized administrator of Digital Commons @ IC.

# THE NIGHTINGALE AND THE ROSE

*By* Nikolas Rimsky-Korsakoff

*As sung by*  
*Gloria Jean*  
*in the*  
*Universal Picture*  
*"A Little Bit of*  
*Heaven"*

ORIGINAL KEY—F# minor . . . .50  
*(Also Published for Low Voice in Eb minor)*

**Oliver Ditson Company**  
*Publishers*

THEODORE PRESSER CO., Distributors, 1712 CHESTNUT ST., PHILADELPHIA, PA.

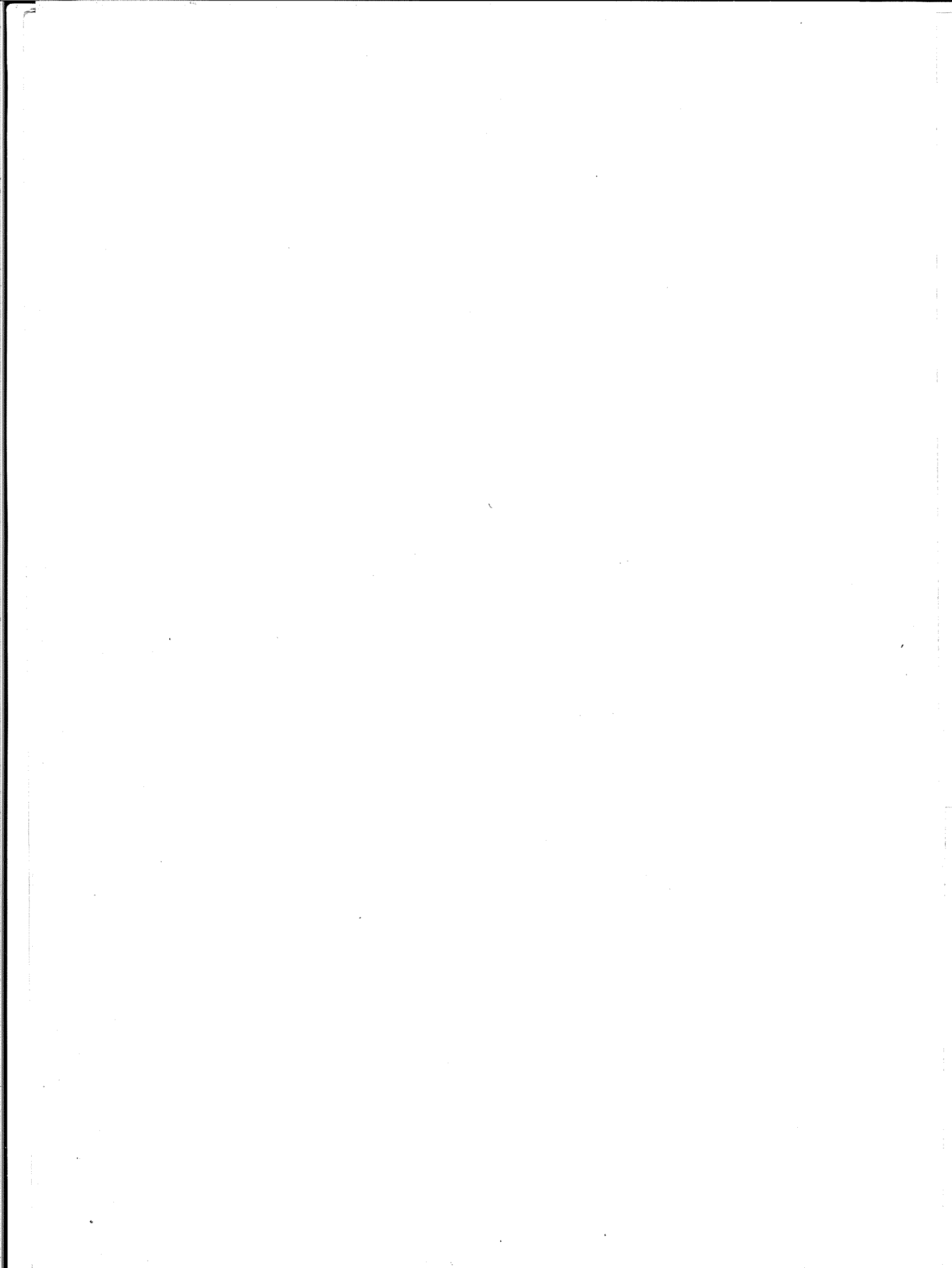

# THE NIGHTINGALE AND THE ROSE

## ORIENTAL ROMANCE

(Original Key)

Translated from the Russian  
of KOLTZOFF  
by Deems Taylor

NIKOLAS RIMSKY-KORSAKOFF, Op. 2, No 2  
(1844 - 1908)

Moderato

PIANO *pp*

The second system of the piano introduction, continuing the melody and bass line from the first system.

*p dolce*

The

*rit. pp*

The third system, where the vocal line begins with the word 'The'. The piano accompaniment features a triplet in the treble and a bass line. Dynamics include 'p dolce' and 'rit. pp'.

night - in - gale sings to the rose, By day and night, his

The fourth system, continuing the vocal line with the lyrics 'night - in - gale sings to the rose, By day and night, his'. The piano accompaniment continues with a steady bass line.

song of love; In si - lence to the song she

*p* *pp*

heark - ens.

*mf* So on his lyre the min - strel plays, And sing - ing, woos the tim - id

*mf*

*p* maid Who shy - ly lis - tens, all un - know - ing For

*p*

whom he sings, nor why so sad, So fraught with pain his yearning

song.

*a tempo*

*rit.* *ppp*

Ped. \*

# Favorite PROGRAM SONGS

SUNG BY LEADING RADIO AND CONCERT ARTISTS

## THE HOUSE BY THE SIDE OF THE ROAD

Text by Sam Walter Foss Music by Mrs. M. H. Gulesian  
Medium Voice—d-flat to F Price, 50 cents

*I. Swinging rhythm*

Let me live in a house by the side of the road, Where the race of men go  
by. The men who are good, the men who are bad, As good and as bad as

Copyright MCMXXVII by Oliver Ditson Company

Also published for High Voice—E-flat to g; Low Voice—b-flat to D.  
Price, 50c each. Mixed Vcs., 15c; Men's Vcs., 15c; Boys' Glee  
Clubs, 15c. Song Orch. for High and Med. Vc., 75c.

## DRAKE'S DRUM

Text by Henry Newbold Music by G. W. Chadwick  
Bass—a to E-flat Price, 60 cents

Drake he's in his ham-mock and a thousand miles a-way,  
Cap-ten, art thou sleep-in' there be-low?

Copyright MCMXX by Oliver Ditson Company

Other Chadwick songs in the Ditson Catalog are: Across the Hills;  
The Admirals; A Ballad of Trees and the Master; Good Night; Joshua;  
Pirate Song; and So Far Away—Price, 50c each.

## MY LOVER IS A FISHERMAN

Words and Music by Lily Strickland  
High Voice—d-flat to g Price, 50 cents

*mf blithely poco cresc.*  
Oh, my lov-er is a fish-er-man, And he  
*mf poco cresc.*  
sails on the big blue riv-er; In his lit-tle boat with the

Copyright MCMXXII by Oliver Ditson Company

Also published for Low Voice—b-flat to E. Price, 50 cents. Treble  
Voices (3 Part) Arr. G. Waring Stebbins, 12c.

## GOIN' HOME

From Largo of the "New World" Symphony  
By Antonin Dvořák  
Words and Adaptation by William Arms Fisher  
Medium Voice—b-flat to F Price, 50 cents

*Largo (♩=60)*

VOICE *p*  
Go-in' home, go-in' home,  
PIANO *mp*  
I'm a-go-in' home; Qui-et-like, some still day, I'm jes' go-in' home.

Copyright MCMXXII by Oliver Ditson Company

Also published for High Voice—c to g; Low Voice—a to E; Duet,  
Sop. and Alto; Piano Solo; Organ; Violin, Cello and Piano—Price,  
50c each. String Quartet, 75c. Mixed Vcs., 15c; Men's Vcs., 15c;  
Women's Vcs., 15c; Symphonic Band, 2.50; Orch. to High and Med.  
Vc., 75c.

# OLIVER DITSON CO.

THEODORE PRESSER CO., Distributors, 1712 CHESTNUT ST., PHILADELPHIA, PA.