

1910

Until: song

Edward Teschemacher

Wilfred Sanderson

Follow this and additional works at: <http://digitalcommons.ithaca.edu/sheetmusic>

Part of the [Music Commons](#)

Recommended Citation

Teschemacher, Edward and Sanderson, Wilfred, "Until: song" (1910). *Sheet Music Collection*. 171.
<http://digitalcommons.ithaca.edu/sheetmusic/171>

This Book is brought to you for free and open access by the Library at Digital Commons @ IC. It has been accepted for inclusion in Sheet Music Collection by an authorized administrator of Digital Commons @ IC.

Key of A.

Nº 1 IN D^b

Nº 2 IN E^b

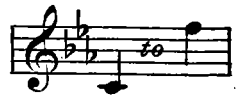

Nº 3 IN F

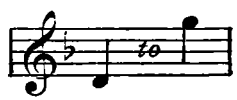

Nº 4 IN G

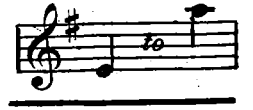

UNTIL

SONG

THE WORDS BY

EDWARD TESCHEMACHER

THE MUSIC BY

WILFRID SANDERSON.

BOOSEY & CO., LTD.

STEINWAY HALL, NEW YORK: 111-113 WEST 57TH ST.

— AND —

LONDON: 295 REGENT ST., W. 1.

ANY PARODIED REPRESENTATION OF THIS COMPOSITION IS STRICTLY PROHIBITED

PRINTED IN U.S.A.

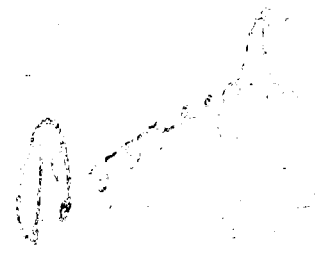

UNTIL.

Words by
E. TESCHEMACHER.

Music by
WILFRID SANDERSON.

Andante.

VOICE.

PIANO.

mf

No rose in all the world — un - til you

came, _____ No star un - til you smild _____ up - on life's

sea, _____ No song in all the world _____ un - til you

cresc. *dim.*

cresc. *dim.*

spoke, _____ No hope _____ un-til you gave your heart to

f *ten.* *p* *rit.*

ten. *rit.*

a tempo.

me

mf Broadly.

O rose, bloom

ev - er in my lone - ly heart,

star, shine stead - fast with your light di - vine, Ring on, O

Oh melody

song, your mel - o - dy of joy, Life's crown'd at

by *ring out your song*

ten.

ten.

last, And love, and love is ev - - er

marcato.

colla voce.

ff

ff

Red. *

mine.

Red. *

Red. *

Red. *

Red. *