

Pittsburg State University

Pittsburg State University Digital Commons

PSU Football Programs

University Archives

9-12-1992

East Texas State vs. Pittsburg State

Pittsburg State University

Follow this and additional works at: <https://digitalcommons.pittstate.edu/footb>

Recommended Citation

Pittsburg State University, "East Texas State vs. Pittsburg State" (1992). *PSU Football Programs*. 156.
<https://digitalcommons.pittstate.edu/footb/156>

This Book is brought to you for free and open access by the University Archives at Pittsburg State University Digital Commons. It has been accepted for inclusion in PSU Football Programs by an authorized administrator of Pittsburg State University Digital Commons. For more information, please contact mmccune@pittstate.edu, jmauk@pittstate.edu.

Pittsburg State vs. East Texas State

September 12, 1992

Brandenburg Field/Carnie Smith Stadium • \$2



1991 NCAA Division II National Champions

Pitt State's Third National Champion

Gorilla Gridiron Highlights

- **1904** — Auxiliary Manual Training School fields its first football team (no results available).
- **1908** — Under the leadership of Albert McLelend, the "Manualites" post the first recorded victory in school history.
- **Oct. 11, 1924** — Kansas State Teachers College defeats Baker, 6-0, in the first game played at Brandenburg Field.
- **1924** — KSTC completes its first undefeated season at 7-0-1 under the direction of Coach Garfield Weede.
- **Jan. 15, 1925** — The student body unanimously adopts the "Gorilla" as the official mascot of the KSTC athletic teams.
- **1932** — The Gorillas defeat the College of Emporia, 15-2, for the program's 100th win.
- **1943** — KSTC goes undefeated and untied (6-0-0) for the first time in school history under Coach Charles Morgan.
- **1949** — Carnie Smith leads the Gorillas to an 8-2-1 overall record and a share of the CIC conference championship in his first of 18 seasons as head coach.
- **Dec. 21, 1957** — KSTC defeats Hillsdale (MI) College, 27-26, in the Holiday Bowl at St. Petersburg, Fla. to win the NAIA National Championship with a perfect 11-0-0 record under Coach Smith.
- **Dec. 9, 1961** — Kansas State College defeats Linfield (OR) College, 12-7, in the Camellia Bowl at Sacramento, Calif. to capture the school's second NAIA National Championship in five years under Coach Smith. The Gorillas again finished a perfect 11-0-0.
- **Oct. 19, 1963** — Carnie Smith win his 100th game as head coach with a 42-12 victory over Fort Hays State.
- **1966** — The Gorillas post a 7-2 mark in Coach Smith's final season. Smith finished his career with 116-52-6 overall record.
- **Nov. 21, 1970** — KSCP defeats Western New Mexico, 52-6, to win the Rocky Mountain Athletic Conference title. The Gorillas finished the season with a 9-2 record under Coach Tom Lester.
- **Dec. 19, 1981** — Pittsburg State drops a 3-0 decision to Elon (NC) College in the NAIA Championship game at Elon, N.C. under Coach Ron Randleman to finish at 10-2 overall.
- **April, 1985** — Dennis Franchione hired to rebuild PSU program.
- **1985** — Dennis Franchione leads the Gorillas to the Central States Intercollegiate Conference title, an 8-2 overall record, and a berth in the NAIA national playoffs in his first season as head coach.
- **Oct. 1986** — The University announces plans to renovate and rename the stadium Brandenburg Field/Carnie Smith Stadium.
- **Dec. 13, 1986** — Top-ranked Pitt State falls, 17-6, at Cameron (OK) in the semifinals of the NAIA playoffs to finish the year 11-1.
- **Dec. 12, 1987** — Cameron again defeats No. 1 PSU in the NAIA semifinals (20-10 in Pittsburg) to end the Gorillas season at 11-1.
- **Dec. 10, 1988** — For the third straight year, Pitt State falls in the NAIA semis, losing 13-10 to Adams (CO) State at Alamosa, Colo.
- **July 1, 1989** — PSU officially becomes a member of the NCAA Division II and the Missouri Intercollegiate Athletic Association.
- **Sept. 2, 1989** — Pitt State defeats Northeast Missouri, 43-0 at Kirksville in the program's first NCAA and MIAA game.

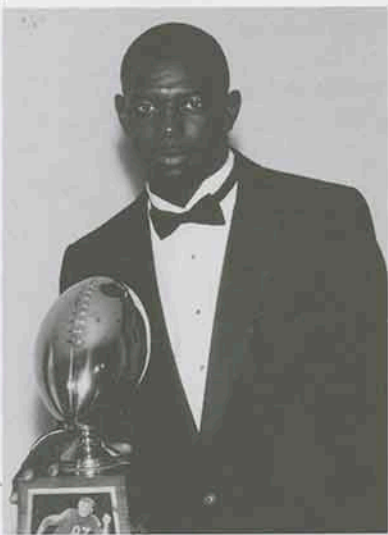

PSU's Ronnie West won the 1991 Harlon Hill Award presented annually to the NCAA Division II Player of the Year.

- **Sept. 9, 1989** — The University formally re-names and dedicates newly renovated Brandenburg Field/Carnie Smith Stadium.
- **Nov. 4, 1989** — The Gorillas beat I-AA member Arkansas State, 34-13, at Jonesboro to spoil ASU's homecoming.
- **Nov. 25, 1989** — After winning the MIAA title and a first-round NCAA playoff game, the Gorillas fall, 24-21, to Angelo (TX) State in the NCAA quarterfinals to finish 12-1.
- **Dec. 6, 1989** — Chuck Broyles replaces Franchione as PSU's head coach when Franchione accepts a coaching post at I-AA Southwest Texas State.
- **Nov. 24, 1990** — Pitt State beats East Texas State, 60-28, in the NCAA quarterfinals to set a new school record for wins in a season with 12.
- **Dec. 1, 1990** — No. 1 North Dakota State defeats No. 3 Pitt State, 39-29, in a semifinal battle between a pair of 12-0 teams at Fargo. The Bison won the NCAA title the next week.
- **Sept. 14, 1991** — East Texas defeats Pitt State, 20-13, at Commerce, Texas, ending the Gorillas 56-game regular season winning streak.
- **Sept. 28, 1991** — Pitt State and Missouri-Rolla battle to a 6-6 tie in Pittsburg, snapping PSU's 20-game MIAA winning streak.
- **Oct. 26, 1991** — PSU defeats arch-rival Missouri Southern, 43-21 at Joplin to regain sole possession of first place in the MIAA.
- **Nov. 9, 1991** — The Gorillas blank Washburn, 21-0 to win the program's seventh straight league title.
- **Dec. 7, 1991** — Pitt State earns a berth in the NCAA-II championship game with a 53-21 semifinal playoff victory at Portland (OR) State in front of 17,036 fans.
- **Dec. 13, 1991** — PSU wide receiver Ronnie West is named the winner of the Harlon Hill Award presented to the NCAA Division II Player of the Year.
- **Dec. 14, 1991** — Pittsburg State defeats Jacksonville (AL) State, 23-6, in the NCAA Division II championship game at Florence, Ala. for the program's third national title.
- **April 27, 1992** — West and offensive lineman Kendall Gammon are chosen in the NFL draft, marking the first time in school history two players were selected in the same year.



QB Brian Hutchins follows the blocking of Kendall Gammon, an 11th round pick in the NFL draft by the Pittsburgh Steelers, in PSU's 53-21 semifinal victory over Portland State.

Championship Adds To Illustrious History

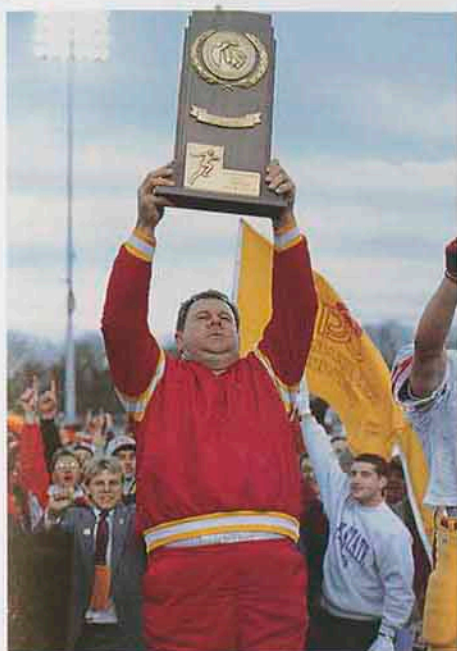

The Last 7 Years of Gorilla Football

Season	Regular Season	Overall Record	Conference Place	Post-Season Finish	National Ranking
1985	8-1-0	8-2-0	Champions	NAIA Quarterfinalist	3rd
1986	10-0-0	11-1-0	Champions	NAIA Semifinalist	1st
1987	9-0-0	11-1-0	Champions	NAIA Semifinalist	1st
1988	9-0-0	11-1-0	Champions	NAIA Semifinalist	2nd
1989	11-0-0	12-1-0	Champions	NCAA-II Quarterfinalist	4th
1990	10-0-0	12-1-0	Champions	NCAA-II Semifinalist	3rd
1991	9-1-1	13-1-1	Champions	NCAA-II National Champions	3rd
7-Year Totals	66-2-1	78-8-1	7 Straight Titles	National Semifinals 5 of last 6 years	Top 4 Each Year

Nationally acclaimed sports artist Ted Watts of Oswego, Kan. has been capturing the spirit of Pittsburg State football with beautiful colorful artwork for many years. Watts, who earned a fine arts degree at Pittsburg State in 1966, was commissioned this summer by the PSU Foundation to paint a color mural commemorating the Gorillas 1991 NCAA Division II National Championship. A limited number of prints of the 1991 national championship artwork (shown at right) are still available through the PSU Foundation for \$25. To order your 20-inch by 16-inch print, contact the Wilkinson Alumni Center at (316) 235-4758, or send your order to the PSU Foundation, Wilkinson Alumni Center, Pittsburg State University, Pittsburg, KS 66762. Watts also created the artwork for this year's game program cover and schedule poster as he has done since 1981.

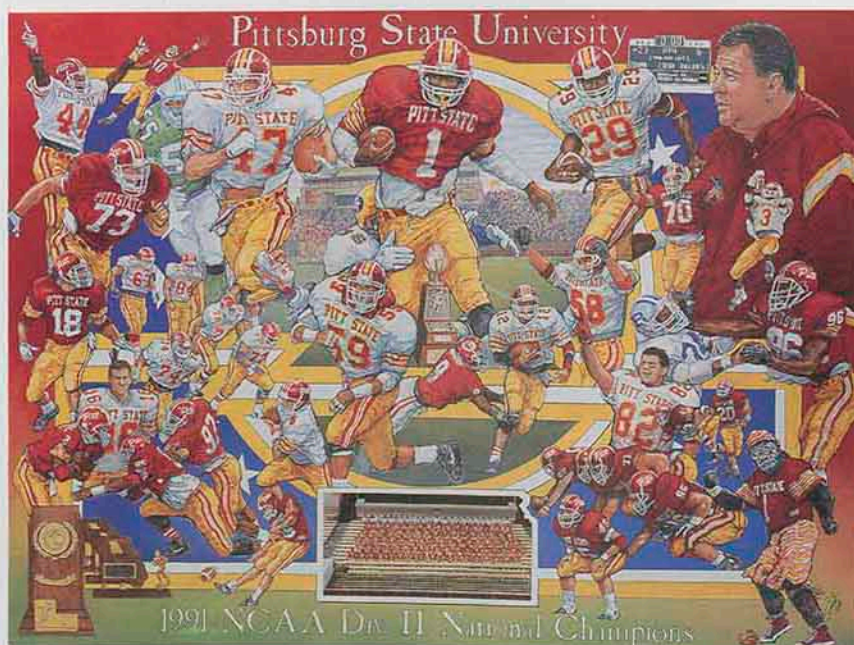

Gorillas Win NCAA National Title

After coming so close to winning a national title several times during the last decade, the Pittsburg State University Gorillas finally realized their dream of winning it all in 1991.

Under the direction of second-year head coach Chuck Broyles, Pittsburg State won the NCAA Division II National Championship last December, posting a 23-6 victory over the Gamecocks of Jacksonville (AL) State in the championship game at Florence, Ala.

Pitt State's victory over the previously undefeated Gamecocks capped a 13-1-1 campaign, in which the Gorillas bounced back from a rough 2-1-1 start with 11 consecutive victories to end the season.

The 1991 championship is the football program's first national title in 30 years, and the Gorillas first national championship since the program joined the NCAA in 1989.

'I can't say enough about how hard this team worked. In my 22 or 23 years of coaching, I've never seen a team play harder or work harder... we had to overcome a lot of adversity to have the type of season everyone expected.'

- Chuck Broyles

Pitt State had won NAIA national titles under Coach Carnie Smith in 1957 and 1961, and PSU also reached the NAIA championship game in 1981, finishing as the national runner-up. The Gorillas also advanced to the national semifinals four times in the last five years (1986-90), but each time came up short of reaching the ultimate goal.

But PSU would not be denied in 1991, winning its third national title with a very diversified and explosive offense, and a defense that was truly dominant at times.

In the semifinal playoff game at Portland State, the Gorilla offense racked up 636 total yards — including 510 on the ground — in a 53-21 victory. Pitt State's defense shutout a potent Portland State offense in the second half.

In the championship game, PSU's offense relied on the pass catching of Ronnie West early



Jacksonville State's national title hopes faded when QB Nickey Edmonson left the game in the third period with a sprained ankle after being sacked by Gorilla linebacker Kris Mengarelli.

(6 catches for 106 yards, 1 TD in the first half), then wore down Jacksonville State's defense with a grind-it-out attack in the second half. Meanwhile, the PSU defense held its opponent scoreless in the second half for the second straight game.

The Gorilla offense, led by West — the winner of the Harlon Hill Award honoring the NCAA Division II Player of the Year — the running tandem of Darren Dawson and Ronald Moore, and a massive offensive line, averaged 37 points, and 454 total yards per game.

West established new PSU records for career receiving yards (1,779) and career receiving TDs (21), and finished with the highest punt return average (15.7 ypr) and kickoff return average (29.8 ypr) in school history. He also set PSU single season receiving records for catches (50), yards (1,044) and TD's (12), and established a new NCAA-II record for receiving yards in a post-season playoff series with 451.

Dawson, with 1,698 yards and 22 TDs including playoff games, and Moore, with 1,576 yards and 20 TDs, proved they were the finest backfield duo in the nation. Dawson finished his career second on PSU's all-time rushing yardage list with 3,530 yards, while Moore is now No. 4 on the chart with 2,435 yards and a season to play.

Sophomore Brian Hutchins and true-freshman Jeff Moreland did an outstanding job at QB. Hutchins began the year as PSU's starter, but was sidelined by a shoulder injury. Moreland then directed PSU to a 8-0-1 record as a starter, setting a PSU freshman record for total yardage (1,779 yards). Hutchins returned as PSU's starter in the playoffs.

The defense, which allowed just three points in the fourth quarter in the four playoff games, was led by MIAA Defensive Player of the Year, linebacker Shane Tafoya, and defensive end Troy Wilson, who finished the season with 23 sacks, including 12 in the playoffs. Defensive end Phil McCoy, linebackers Jamie Goodson and Michael Rose, and many others also made significant contributions on defense in '91.

"I can't say enough about how hard this team worked," said Broyles, who was named the Kodak College Division I National Coach of the Year. "In my 22 or 23 years of coaching, I've never seen a team play harder or work harder. We've grown to the point where we're expected to win, and we had to overcome a lot of adversity to have the type of season everyone expected."



Ronald Moore celebrates Pitt State's victory over East Texas State in the 1992 quarterfinals.

1992 Pittsburg State Schedule

1

Sept. 5	FRIENDS UNIVERSITY	HOME	7 p.m.
12	EAST TEXAS STATE UNIVERSITY	HOME	7 p.m.
19	SOUTHWEST BAPTIST UNIVERSITY*	HOME	7 p.m.
26	at University of Missouri-Rolla*	Rolla, MO	1:30 p.m.
Oct. 3	at Northwest Missouri State University*	Maryville, MO	1:30 p.m.
10	NORTHEAST MISSOURI STATE UNIVERSITY*	HOME	2 p.m.
(HOMECOMING)			
17	at Missouri Western State College*	St. Joseph, MO	1:30 p.m.
24	MISSOURI SOUTHERN STATE COLLEGE*	HOME	7 p.m.
31	at Emporia State University*	Emporia, KS	2 p.m.
Nov. 7	WASHBURN UNIVERSITY*	HOME	1:30 p.m.
(FAMILY DAY)			
14	at Central Missouri State University*	Warrensburg, MO	1:30 p.m.

* Mid-America Intercollegiate Athletics Association Game

HOME GAMES IN BOLD CAPS

Total Victories 1986-91

(All Divisions, All Games)

	School	Affiliation	Wins
1.	Pittsburg (KS) State	II	70
2.	Georgia Southern	I-AA	68
3.	Dayton (OH)	III	67
3.	Miami (FL)	I	67
5.	Carson Newman (TN)	NAIA	64
6.	Central (OH) State	NAIA	62
6.	Indiana (PA)	II	62
6.	North Dakota State	II	62
9.	Central (IA)	III	61
9.	Eastern Kentucky	I-AA	61
11.	Florida State	I	60
11.	*Holy Cross (MA)	I-AA	60
11.	Westminster (PA)	NAIA	60
14.	Nebraska	I	59
15.	Ithaca (NY)	III	58
16.	Nevada	I-AA	57
17.	Augustana (IL)	III	56
17.	Central Arkansas	NAIA	56
17.	Notre Dame	I	56
20.	Furman (SC)	I-AA	55
21.	Brigham Young	I	54
21.	Jacksonville (AL) State	II	54

Top Winning Percentages 1986-91

(All Divisions, All Games)

	School	Affiliation	Record	Pct
1.	Miami (FL)	I	67-5	.931
2.	Holy Cross (MA)	I-AA	60-5-1	.917
3.	Pittsburg (KS) State	II	70-6-1	.916
4.	Dayton (OH)	III	67-8-1	.888
5.	Bethany (KS)	NAIA	52-7	.881
6.	Central (IA)	III	61-9	.871
7.	Augustana (IL)	III	56-8-1	.869
8.	Dickinson (ND) S.	NAIA	51-8	.864
9.	Westminster (PA)	III	60-10	.857
10.	North Dakota State	II	62-10-1	.856
11.	Central (OH) State	NAIA	62-10-2	.851
12.	Ithaca (NY)	III	58-11	.841
13.	Indiana (PA)	II	62-12	.838
14.	Central Washington	NAIA	52-10-1	.833
15.	Carson-Newman (TN)	NAIA	64-13	.831
16.	Florida State	I	60-12-1	.829
17.	Central Arkansas	NAIA	56-11-2	.826
18.	Baker (KS)	NAIA	53-11-1	.823
19.	Nebraska	I	59-13-1	.815
20.	Georgia Southern	I-AA	68-16	.810

* Holy Cross does not compete in post-season play.

Table of Contents

1991 Schedule	Inside Cover	Year-by-Year Leaders	67
PSU Football Tradition	Inside Cover	'91 Season Game-By-Game	70-75
Proud to be a Gorilla Fan	3	NCAA Championship Game Scores	76
University Profile	4-5	'91 Pitt State Team Photo	76
President Wilson Profile	4	PSU in Championship Games	77
History of the Gorilla/Fast Facts	5	'91 Football Honors/Letterwinners	78
'92 Season Outlook	6-7	Team Awards	81
Chuck Broyles, Head Coach	8	All-Americans	82
Q&A with Coach Broyles	9	All-Conference Honorees	83-84
Coaching Staff	10-11	'92 Team Captains	84
'92 Roster	12-13	PSU in the National Stats/Polls	85
Returning Player Profiles	14-30	Regular Season Records	86-90
Newcomer Profiles	31-34	Gorilla Ground Game	90
Support Staff	36-37	Post-Season Records	91-92
Gorilla Club	38	Largest Margins of Victory/Defeat	92
'92 Scholarship Drive Donors	39-40	MIAA Records	93
Corporate Sponsors	41	All-Time PSU Scores	94-97
Spirit Squad/Dance Team/		Conference Championships	97
Athletic Trainers/Marching Band	42	All-Time Series Records	98
KKOW Radio/KOAM TV	43	Gorillas in Season Openers	98
'92 Opponent Profiles	44-49	Coaches Records	99
MIAA Composite Schedule	49	Gorillas in the Pros	100
Series Record vs. '91 Opponents	50	PSU Athletic Hall of Fame	101
Mid-America Intercollegiate		Brandenburg Field/	
Athletics Association	58-59	Carnie Smith Stadium	102
'91 MIAA Standings/Honors	60	PSU Strength and Conditioning	102
'91 MIAA Final Statistics	61	Courtesy Cars	103
'91 PSU Regular Season Stats	62-63	Gene Bicknell	
'91 PSU Playoff Statistics	64	Celebrity Charity Golf Classic	103
PSU in Post-Season Play	65	Academic Honorees	104
History of PSU Football	66	KSN-TV Halftime Contest	Inside Back

The Pittsburg State University football team would like to thank all of the advertisers for their support in making this publication possible. The Gorillas also would like to thank the 1992-93 corporate sponsors for their support.

Note to Sports Media/Scouts

The sports information staff at Pittsburg State is here to serve you throughout the 1992 football season. Please contact us at anytime if we can provide you with statistics, features, photos, or other information about the Gorillas. All player interviews and requests for press, photo, radio and television broadcast, and scouting credentials for Pitt State home games should be arranged by contacting:

Shawn Ahearn, SID
Pittsburg State University
Pittsburg, KS 66762
Office: (316) 235-4148
Home: (316) 232-8114

CREDITS: The 1992 Pittsburg State University Football Program is a publication of the PSU Sports Information Office. The program was written and designed by PSU Sports Information Director Shawn Ahearn, with assistance from Matt Newbery, Rob Rodgers, Katie Queen, Dina Hogard and Melinda Rybnick. Cover Illustration by Ted Watts (PSU'66). Photography by Malcolm Turner, Steve Rosebrough, Ray Brecheisen, Dick Coleman, Brian Walton, David Kyncl, Brian Shields, ALL SPORT/Paul Adams, Rick Kolodziej, and Bob Wheeler. Printing by Pittcraft Printing. Special thanks to Diane Hutchison, Ellen Carter, Tom Gosch, Kevin Henry, and PSU Student Publications for their assistance with this project.



DELIVER!

For Fast, Fresh Delivery

232-2220

For Dine-In or Carry-out

102 E. Quincy 231-8990

CHAMPIONSHIP PIZZA FOR A CHAMPIONSHIP TEAM

By Bill McMillen, Sports Editor
The Morning Sun
 Mon., Dec. 16, 1991

Even before the kickoff of Saturday's game at Florence, AL, I was overcome by a feeling of pride.

Proud to have attended Pittsburg State University. Proud to be from Pittsburg. Proud to know the players, coaches and fans who were the 1991 Pittsburg State University Gorillas.

And when singer Lee Greenwood belted out his now-famous "I'm Proud to be an American," during pregame ceremonies, that wave of pride returned.

When you see some 3,500 fans who dropped everything to attend one football game, you have to feel proud. Proud that the Gorillas have such a loyal following, that nothing—expense, distance, inconvenience—could keep them from being a part of the event.

When you see the way that the players and coaches handled the pressure of playing for a national title, it, too, makes you proud. The Gorillas were a class act all the way, making time for the other activities yet keeping their focus on the purpose of the trip, you can't help but swell up inside.

The players and coaches, bombed by media requests from across the country as well as from the Shoals area, were accommodating. And they were sportsmanlike, saying how good Jacksonville State was and how tough a game it was going to be. There was no boasting, just a quiet confidence. They handled it with diplomacy.

They knew within themselves that they controlled their own destiny. Jacksonville Stat might win, they said, but it would take a great game by a great team to beat the Gorillas.



Harlon Hill Winner Ronnie West

The Gorilla entourage was treated well by the people of the Shoals, the four communities of Florence, Sheffield, Tuscumbia and Muscle Shoals that combine efforts to stage the annual championship in the northwest corner of Alabama. The Gorillas treated those people well, too. They all thanked the folks for their hospitality. And they thanked the dedicated fans of Pittsburg for their loyalty.

It is easy to be a gracious winner. But the Gorillas probably would have been equally as gracious regardless of the outcome.

The Gorillas are not only good football players, they are good people. It would be hard to find a better running back than junior Ronald Moore. It would be harder to find a better person than Ronald Moore.

The same could be said for virtually every member of the Gorilla team.

I was proud to be both a friend and associate of Pitt State head coach Chuck Broyles and his staff. They put in long hours—coaches work a lot harder than most people think—and deserved a reward for their efforts. The national championship, in their profession, is the ultimate reward.

I was proud to be both a friend and associate of Pitt State players Mike Brockel, James Jenkins and Darren Dawson when they were named to the GTE Academic All-America team on Thursday, so proud that I wanted to be the one to let them know of their selection and be the first to shake their hands. They prove that you can mix academics with athletics and be successful at both.

I was proud to be a friend and associate with Ronnie West when he was named the 1991 Harlon Hill Award winner as the top player in Division II football. In fact, I was proud to know West long before he was named a finalist for the trophy.

I was proud and happy for Pittsburg State Sports Information Director Shawn Ahearn, who worked so hard publicizing West to the national media and to his fellow SIDs, the people who voted for the award. I was especially happy for him because he got to share the moment with several members of his family, including his father and two sisters who drove from Pennsylvania to be a part of the event.

I was happy for the four fifth-year seniors—offensive lineman Kendall Gammon and Jeff Mundhenke, linebacker Jamie Goodson and safety Michael Wilber—who have meant so much to the Gorilla program during its transition from an NAIA power to the top program in NCAA Division II.

I was happy for the other seniors on the Gorilla squad—tight end Brian Pinamonti, running back Dawson, placekicker Jenkins, offensive lineman Brian Hoover, West,



Gorilla Fans Show Support in Alabama

defensive end Phil McCoy, defensive tackles Ky Kiger and Kline Minnifield, linebackers Michael Rose, Shane Tafoya and Doug Deines—who had the chance to finish their collegiate careers as national champions.

I was happy for freshman quarterback Jeff Moreland, without whom the Gorillas would not have been in Alabama on Saturday. Moreland didn't get to play—sophomore Brian Hutchins earned his starting spot back for the playoffs—but it was Moreland, an 18-year-old kid two weeks into his collegiate career, who had to take over when Hutchins was hurt, carrying more of a load than he or anyone else expected him to have to bear at such an early stage of his career.

I was happy for Todd Hafner, who might have been the starting QB this year were it not for a knee injury suffered during spring football. Hafner was still very much a part of this team, helping tutor Hutchins, Moreland and PSU's other young quarterbacks. He couldn't play, but he didn't abandon the Gorillas. He was there in film sessions, in unit meetings and at practice to lend a hand.

I was happy for people like John Roderique, Jay Padden, Dale Fuchs, Ted Adams, Tim Sinclair and Bryan Mahnken, guys who played at Pitt State and felt that they, too, should have won a national title. They finally got one, albeit as graduate assistants or student assistants. Those players, and others like them, helped Pitt State get to a level where they contend for the national championship every year. This season, they helped the Gorillas get to the top.

And last, I was happy for myself. In my profession, I'm supposed to remain as impartial as possible. I write for a Pittsburg newspaper, for Pittsburg-area readers, yet I must try to maintain a balance. Yet because of my job duties, I know all of the Pitt State players and coaches, both on a professional and personal level. It is difficult to separate the two, yet that is part of my job.

Except now, for a day or so, that separation need not exist. It's OK for me to be a Gorilla fan. And believe me, I'm proud to be one.

Pittsburg State University, a dynamic four-year liberal arts university, is starting its 90th year serving as the educational hub of southeast Kansas.

Founded in 1903, the University has grown on a 142-acre site in the southern part of Pittsburg, which has a population of about 18,000 residents. The University is easily accessible, located approximately two hours from major metropolitan areas such as Kansas City, Wichita, Topeka, Springfield, and Tulsa.

Pittsburg State began as the Auxiliary Manual Training School under the State Normal School of Emporia and grew into a four-year college by 1913 and was known as Kansas State Teachers College. It was during this time that the institution developed graduate degree programs.

By 1959, the year that KSTC became known as Kansas State College of Pittsburg, the school had an enrollment of 2,800, and more than 20 buildings on campus. In 1966, the current structure of four schools—education, business and economics, technology and applied science and arts and sciences—and the graduate division was established.

On April 21, 1977, KSCP achieved university status when it was named Pittsburg State University. Today, the university has an enrollment of over 6,000 students.

Since 1977, PSU has added new facilities, including the McPherson Nursing Education Building, the Leonard H. Axe Library, and Heckert-Wells Hall. Construction will begin in 1994 on a \$25.7 million East Campus expansion for technology programs.

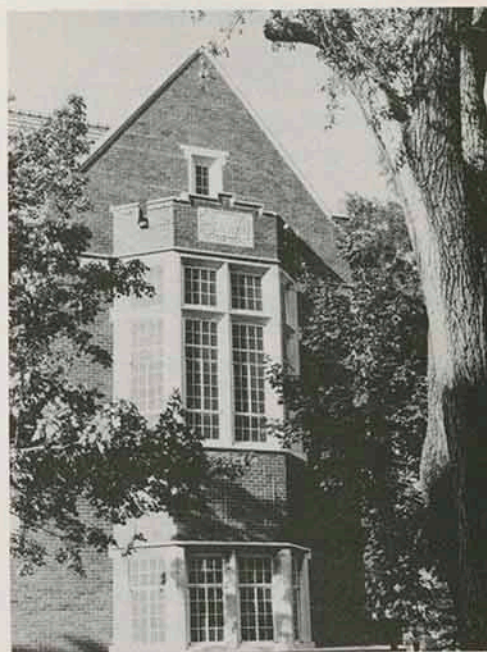

Porter Hall, home of PSU's art department

Dr. Donald W. Wilson, President

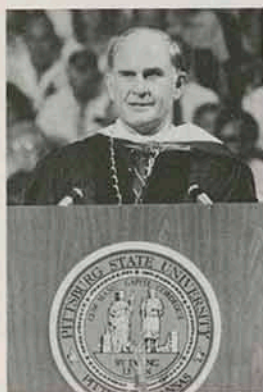

Dr. Donald W. Wilson became the President of Pittsburg State University in December of 1983. During the past nine years, he has been a tremendous leader on campus, in the southeast Kansas community, and in international circles as well.

Dr. Wilson's educational philosophy is based on the belief that colleges and universities should help develop the entire person: mentally, physically,

aesthetically and spiritually. He has a special personal and professional interest in cross-cultural understanding, which stems from his varied international background.

Born in Poona, India, the son of missionary parents, Dr. Wilson attended school in Australia, Singapore and Indonesia. He has lived in six countries and has speaking or reading knowledge of eight languages.

During Dr. Wilson's tenure at PSU, many accomplishments have been realized, including: enrollment records that continue to be broken; the establishment of an Honors College; cooperative exchange agreements signed with more than 65 universities around the world; and the renovation of Brandenburg Field/Carnie Smith Stadium has been completed as part of a major capital campaign.

Dr. Wilson previously served as president of Southampton (NY) University for four years, and as president of Castleton (VT) State College. He is an avid sports participant, as well as the No. 1 fan of PSU athletic programs.

Pitt State Offers Variety of Programs

The curriculum features a variety of academic, cultural and social programs. PSU offers more than 100 undergraduate and graduate degree programs in the schools of business, technology, and education, and the college of arts and sciences. In addition to associate, bachelor's and master's degree programs, the curriculum also offers certificate courses and education specialist degree opportunities.

Pittsburg State currently has an enrollment of more than 6,000 students with more than 350 dedicated faculty members. The student-faculty ratio is approximately 19:1.

PSU also is an important resource for the community, hosting nationally-recognized speakers and artists, as well as a competitive intercollegiate athletic program.

Pittsburg State provides a wide array of specialized services to Pittsburg and the four-state region through outreach programs such as the Institute for Economic Development, and the Center for Technology Transfer.

Campus life at Pittsburg State is an exciting blend of experiences. PSU offers more than 100 student organizations and is the home to several national Greek fraternities and sororities.

Athletics at Pittsburg State

Pittsburg State University's athletic program joined the National Collegiate Athletic Association (NCAA) Division II and the Mid-America Intercollegiate Athletics Association (MIAA) in 1989, after a long and successful membership in the National Association of Intercollegiate Athletics (NAIA).

PSU has a very competitive athletic program, which includes six men's and five women's varsity sports. Men's programs are baseball, basketball, football, cross country, golf, and track and field. Women's sports include basketball, cross country, track and field, softball and volleyball.

Philosophy On Athletics

The mission of PSU's Department of Intercollegiate Athletics is two-fold and simply put, that mission is to strive for both academic and athletic excellence.

The university's goal for each of its student-athletes is graduation, while athletic excellence can be measured by success in NCAA Division II national competition, as well as within the MIAA.

Pitt State Fast Facts

Location: Pittsburg, KS 66762	Founded: 1903
President: Dr. Donald Wilson	Enrollment: 6,166
Nickname: Gorillas	Colors: Crimson and Gold
Athletic Director: Bill Samuels	
Football Facility: Brandenburg Field/Carnie Smith Stadium	
Playing Surface/Capacity: Bermuda Grass/5,600	
National Affiliation: NCAA Division II	
Conference: Mid-America Intercollegiate Athletics Association	
Head Football Coach: Chuck Broyles (Pittsburg State '70)	
PSU/Overall Record: 25-2-1 (Third Season)	
1991 Overall Record: 13-1-1	MIAA Record: 8-0-1/First
Lettermen Returning/Lost: 38/17	
Starters Returning: 5 on Offense • 6 on Defense	
Basic Offense: Option Veer	Basic Defense: 4-4
Full-Time Assistant Coaches: Tim Beck, Defensive Coordinator; Jerry Kill, Offensive Coordinator; Fred Redd, Offensive Line; Anton Stewart, Defensive Line; John Johnson, Strength	
Athletic Trainer: Al Ortolani	
Institutional Representatives: Ellen Carter & Glen McLaren	
Sports Information Director: Shawn Ahearn	
Assistant Sports Information Director: Matt Newbery	

UNIVERSITY PHONE NUMBERS

Pittsburg State University	(316) 231-7000
Athletic Director's Office	(316) 235-4646
Football Coaches Office	(316) 235-4660
Sports Information Office	(316) 235-4148
SID FAX	(316) 235-4149
Football Press Box	(316) 235-4869
Gorilla Hotline	(316) 231-9850

Heckert-Wells Hall, the newest addition to the PSU Oval, was completed in 1986. The modern facility is the home of PSU's biology, chemistry and physics departments.

The Pittsburg State Gorilla

The Pittsburg State University Gorilla is without a doubt one of the most unique mascots on any university campus today.

In 1920, a group of young men dissatisfied with the state of school spirit, organized themselves as the Gorillas in order to "accelerate college spirit and enthusiasm until it shall permeate the state."

Thereafter, the Gorillas (a 1920's slang term for roughnecks) sponsored pep rallies, freshman hazing, special trains to athletic events, mock burials and weddings, and "nightshirt stampedes" through downtown Pittsburg. Their membership quickly grew in just a few years.

In 1923, the Gorillas had art student Helen Waskey make a drawing of their new mascot. Two years later, they offered their symbol as the official mascot of the school. On January 15, 1925, the student body unanimously adopted the "ferocious beast...as a name and synonym for the athletic teams."

During his first half century, the Gorilla became less ferocious and more loveable in appearance, being dubbed "Gus" and eventually finding a mate, "Gussie" (created by Charles Galvin in 1952 for a Student Union display). Gus became a cartoon figure (first by Lee Green, *Kanza* art editor, in 1952) and a regular "Joe College" before the Class of '65 had him cast in fiberglass by Larry Wooster and set in front of the Student Union.

On October 31, 1989, another chapter in the history of the Pittsburg State's Gorilla was written. Members of the women's athletic teams voted to change their name from Gussies, which had been used since the women's program began in 1974, to Gorillas.

Pittsburg State is proud to be the only college in the nation with the Gorilla as its official mascot for its men's and women's teams!



Young Team Ready to Defend NCAA Title

Pittsburg State University head football coach Chuck Broyles must replace 14 seniors from last year's NCAA Division II national championship team, including six starters on offense, and five starters and several key reserves on defense.

Broyles, the 1991 Kodak College Division I national coach of the year, begins his third season at the Gorilla helm with a solid nucleus on each side of the football. Senior fullback Ronald Moore, a 5-11, 220-pound candidate for the Harlon Hill Award honoring the NCAA Division II player of the year, will lead PSU's option veer attack, while senior All-American Troy Wilson anchors the defense from his end position.



Harlon Hill Candidate Ronald Moore has rushed for over 2,800 yards and 32 TDs the past two years

rushed for over 4,500 yards in his career, linebackers Shane Tafoya, Michael Rose and Jamie Goodson, several offensive linemen, including Kendall Gammon, an 11th round pick in the NFL draft by the Pittsburgh Steelers, defensive end Phil McCoy, and several others.

MOORE LEADS OFFENSE

Even though Dawson and West accounted for nearly 50% of Pitt State's all-purpose yardage last year, Gorilla offensive coordinator Jerry Kill is excited about who is returning, especially at fullback and quarterback.

"Ronald is definitely one of the premier running backs in the nation -- he's got such power and strength as a runner and blocker, then has that outstanding speed to break plays wide open," said Kill.

"Look at the numbers he put up the last two years... and that's playing with Dawson and West in an offense that really spread the ball around."

A two-year starter at fullback beside Dawson in PSU's split-back set, Moore and Dawson both rushed for over 1,000 yards the past two seasons in regular season games. Moore enters his senior year ranked fourth on PSU's all-time rushing list

(2,435 yards) and eighth on the school's rushing TD list (26). Including playoff contests last year (15 games total), Moore gained 1,544 yards rushing and scored 20 TDs. He also paved the way for Dawson, who gained 1,698 yards and scored 22 TDs.

With Dawson and West both gone in '92, Moore will most likely shoulder more of the offensive burden and should have a great season. Perhaps good enough to become PSU's second straight Harlon Hill winner.

"Ronald will probably carry it a little more this year," said Broyles. "He shared the duty the past two years, but he'll probably be more of a focus in our offense this season. But we feel good about our whole group of backs. We have a strong group of experienced athletes."

Two-year letterwinners Craig Jordan, Don Tolar, and Joey Tobin have good experience, while Niel Smith and several talented newcomers including Sean Scott and Jarron Cherry look to make an immediate impact.

DEEP AT QUARTERBACK

The key to the Gorilla option game is the triggerman, and PSU is deep at quarterback. Junior Brian Hutchins started the Gorillas' first two games last season, injured his shoulder, then returned to lead Pitt State through the playoffs. While Hutchins was out, Jeff Moreland, a true-freshman at the time went 8-0-1 as PSU's starter, leading Pitt State into the playoffs. In 15 games, the duo combined to complete 100 of 187 passes (53.5 percent) for 1,905 yards with 17 TDs and only 8 INTs. They also combined for 952 yards and 13 TDs on the ground.

Junior Todd Hafner, who missed the '91 campaign with a knee injury and most of spring ball this year with a muscle pull, should also return next fall. Sophomore Benny Borden, PSU's No. 3 quarterback last season, is expected to red-shirt.

"We feel great about our situation at quarterback," said Kill. "With Todd healthy, we'll have three quarterbacks who are very capable of running our offense effectively."

Shad Klinge, Ray Staton and Chris Wilkerson lead PSU's wide receiving corps. Klinge, a 5-8, 168-pound junior, has been PSU's No. 2 receiver the past two seasons behind West. He caught just 12 passes for 195 yards in 15 games last year, but had a clutch 24-yard reception in PSU's championship game win. Staton is a transfer who was a quality wide receiver at West Virginia University last year.

Junior center Doug Bullard, a third-team All-MIAA selection last year in his first season as a starter will anchor the line again, along with Mike Brockel, a first-team All-MIAA pick

'The character of this year's team will be a little different than the last two. You just don't replace some of the players we had... but with the young players we have in our program, and the talented newcomers we brought in, we should challenge for another MIAA title and NCAA playoff berth.'

-Coach Broyles

After guiding the Gorillas to a 25-2-1 overall mark in two seasons — including a school-record 13-1-1 overall record last year — Broyles must rely more on younger players and newcomers to defend the title.

"The character of this year's team will be a little different than the last two," Broyles said. "You just don't replace some of the players we had who played such a key role in our success. But with the young players we have in our program, and the talented newcomers we brought in, we should challenge for another MIAA title and NCAA playoff berth."

The losses from the '91 championship team were many. For the first time in two years, PSU will be without wide receiver Ronnie West — last year's Harlon Hill Award winner and a two-time Kodak All-American who is now a member of the Minnesota Vikings — tailback Darren Dawson, who

at guard, and veteran tackle Andy Kesinger, a starter the last seven games last season. Sophomore Chris Sharp and a host of other young players will battle for starting positions and playing time up front.

DEFENSE SHOULD BE SOLID

With many experienced players back, PSU's defense — which led the league in points allowed, rushing yards allowed, total yards allowed, and passing efficiency — should be strong once again.

The secondary "is probably the strength of the defense" according to Broyles, with several top performers returning.

PSU is deep at cornerback as four players with starting experience return, including: seniors Joel Thornton, a third-team All-MIAA pick last season, Duke Palmer, a two-year letterwinner, and Eric Perks, along with junior Bob Tavernaro.

At safety, sophomore letterwinner Brian Carson and newcomer Birk Sopsher, a junior transfer from Antelope Valley (CA) Junior College, had excellent springs. Both have excellent speed and close on the ball quickly. Either player could move to outside linebacker to keep them both on the field.

Pitt State's defensive line should also be strong, led by All-American defensive end Troy Wilson who recorded a total of 23 sacks last year, including 12 in four playoff games. At the other end, senior Ronnie Fuller returns after missing the entire '91 campaign with a shoulder injury, along with junior letterwinner Derek Blackburn. Pre-season All-American (*Football Gazette, College Football Preview*) Chris Hanna is the only returning letterwinner at tackle, but junior college All-American Chance Rudzik from Garden City (KS) CC, could earn a starting role immediately.

"Our line won't be very deep, but we have some very solid players and one of the premier players in the country in Troy Wilson," said Broyles.

At linebacker, Pitt State must replace three of four starters, including Shane Tafoya, the '91 MIAA defensive player of the year, and the team's leading tackler the past two years. Fifth-year seniors Lance Gosch, a starter beside Tafoya last year, and Kris Mengarelli should do the job inside with support from Kevin Crane, Andy Sweet, Jason Gardner and several newcomers.

The Gorillas must also replace a pair of additional first-team All-MIAA picks on the outside, three-year starter Jamie Goodson and two-year starter Michael Rose. Returnees Jerry Boone, Tim Wheeler and Denny Routh will fight for spots along with several newcomers including Carlos Nevins.



All-American Troy Wilson recorded 23 sacks last year, 12 in the playoffs

BROYLES ON THE MIAA

"The league gets better and better every year," said Broyles. "Even though we're still undefeated in the conference, we haven't completely dominated. We've had a few scares — two close games at Southwest Baptist and against Central Missouri State, and two really hard-fought battles with Northwest Missouri State. Kirksville (Northeast Missouri State) is going to have a great offense once again, and so is (Missouri) Southern. Missouri Southern went 8-3 last year and was a good football team."

"If you look around the league, you'll find a lot of MIAA players on pre-season All-America teams," he continued. "And they are legitimate picks. The league had three players drafted last year, so we have some great players in our league and the talent keeps getting better and better. People from around the country are realizing that our conference has some teams with great players, and teams that are on the rise."

DEFENDING THE TITLE

"There's always pressure here at Pittsburg State to win, and winning the national championship did nothing to change that," said Broyles. "The expectations are extremely high again, we always play under a lot of pressure. You always worry about being able to compete in the MIAA and getting into the playoffs."

"We lost 14 quality players, but we feel we had a great recruiting year," Broyles continued. "So in one sense, it's hard to

replace a Harlon Hill winner, a 1,000-yard running back, three 280-pound offensive linemen, three starting linebackers. But, on the other hand, we have some pretty good players in our program, and some quality athletes joining us in the fall, so we still feel we'll be pretty good on both sides of the ball."

Good enough to win another national title?

"It's too early to speculate," said Broyles. "I think there are about 15 or 20 teams every year that have a legitimate shot at winning it all. We hope we'll be one of them. It's certainly our goal."

"I'll say this about winning the national championship," Broyles continued. "It's a done deal. Right now (August), we are the champions of NCAA Division II football, and nobody can ever take that away from us. Sometime soon, we'll start being referred to as the 'defending' national champions. Then on Sept. 5, we'll be just one of 127 teams that will be competing for the national championship. So very soon, we'll be back on the same level as everyone else."

After winning more football games (70) than any other college program at any level the past six years (1986-91), claiming seven straight conference titles, and making seven consecutive trips to the national playoffs, it's a pretty safe bet the Gorillas will be very competitive again in 1992. And if some young players excel in key spots as the season progresses, maybe competitive enough to challenge for another national crown.

Chuck Broyles, Head Coach

1991 AFCA/Kodak College Division I National Coach of the Year



Pittsburg State University head football coach Chuck Broyles directed the Gorillas to the 1991 NCAA Division II National Championship last December in only his second year as a college head coach.

He was honored by the American Football Coaches Association as the Kodak College Division I National Coach of the Year (includes NCAA Division II and NAIA Division I schools).

Broyles, an All-American defensive tackle at Pitt State in 1968, has led his alma mater

to a 25-2-1 overall record the past two years -- a winning percentage of .911. PSU posted a 12-1 overall mark and reached the semifinals of the NCAA Division II playoffs in 1990, Broyles' first year as head coach. Last season, the Gorillas set a school record for victories during the team's 13-1-1 national championship campaign.

After a rocky 2-1-1 start last year, Broyles' leadership was instrumental in turning the season into one of the best in school history. Pitt State ended the season with 11 consecutive victories, including a 53-21 victory at Portland (OR) State in the national semifinals, and a 23-6 win over Jacksonville (AL) State in the NCAA Division II championship game.

"I have a great deal of respect for the tremendous job Chuck and his staff have done the past two years," said PSU athletic director Bill Samuels. "The expectations at Pittsburg State are always high, and Chuck has handled the pressure admirably. He provided great leadership last year when the team had some early season setbacks, and because of his character and work ethic, our team regrouped and won the national championship when we could have folded."

Broyles became head football coach at Pittsburg State on December 6, 1989 after serving as the Gorillas' assistant head coach and defensive coordinator the previous two years.

His first team matched the school record for victories, won the Missouri Intercollegiate Athletic Association title, and extended the nation's longest regular season winning streak to 55 games.

'I believe the only way you can be successful as a player or coach is through hard work. But at the same time, we try to run a fun program where everyone can enjoy their work and the success they achieve.'

- Chuck Broyles

But Broyles' first squad will always be remembered for the near-upset of eventual national champion North Dakota State at Fargo, ND. In one of the greatest games in school history, PSU lost to the powerful Bison, 39-29 in a game that featured seven lead changes.

About the only thing that Broyles, the co-recipient of the MIAA Coach of the Year honor in 1990, could do for an encore was direct the Gorillas to the national title. And that's exactly what he did!

"I believe the only way you can be successful as a player or coach is through hard work," Broyles said. "But at the same time, we try to run a fun program where everyone can enjoy their work and the success they achieve."

Broyles came to Pitt State from the University of Missouri-Rolla, where he served as the Miners' defensive coordinator from 1974-1983, and during the '86 and '87 seasons. At Rolla, Broyles helped guide the Miners to a share of the MIAA title in 1977, and the outright conference crown and an undefeated season in 1980. UMR also shared the MIAA title in 1983, just after Broyles left the program to become defensive coordinator at Miami (OK) High School, where he served for three years (1983-85). Broyles also was the head baseball coach at Rolla from 1974-83 and Miami.

For the past four years, Broyles has directed a PSU defense that has been ranked among the best in the nation. Last year's unit was 12th in NCAA Division II statistics in points allowed (14.1 ppg) and 19th in rushing defense (118.5 ypg). In 1990, the defense was ranked eighth in scoring defense (13.4), and 13th in total defense (258.3 ypg). In Pitt State's first season of NCAA Division II competition in 1989, the Gorillas were ranked sixth in scoring defense (11.1 ppg) and ninth in total defense (233.1 ypg). In 1980, Broyles' defense at Missouri-Rolla was one of the best in the country, allowing just 34.6 yards per game on the ground, tops among NCAA Division II schools, while forcing 7.2 turnovers per game.

Broyles was an eight-man football standout at Mulberry High School, before playing both offensive and defensive line for the Gorillas. Broyles earned four varsity letters under Coach Carmie Smith, and as a senior captain in 1968, he earned NAIA All-American honorable mention honors at defensive tackle and was selected PSU's most outstanding player. Broyles earned a free agent tryout with the NFL's Pittsburgh Steelers the next year.

Chuck completed his bachelor's degree in education at PSU in 1970 while serving as a student coach, and earned a master's degree as a graduate assistant in 1972-73. After a year as head football and track coach at Stockton (MO) High School, he accepted his first full-time college coaching position at Rolla in 1973.

In addition to coaching responsibilities, Broyles also has additional administrative duties as Pittsburg State's associate director of athletics. Chuck is married to the former Helen Ellwood of Cameron, Mo. They live in Pittsburg with their three sons, Scott 18, Kyle 13, and Mark 12.



The Broyles family (L-R) Kyle, Chuck, Helen, Mark and Scott.

What has winning the national championship meant to your program? I don't know all the things it's meant to our program, but I know this, they can never never take it away from us. Right now, we are the champions of NCAA Division II football, and it feels good. Sometime soon, we'll start being referred to as the defending national champions, then on September 5, we'll be one of 127 teams that will be competing for the national championship. So we'll just be back on the same level as everyone else. But our players feel good about themselves. Our coaches feel good. Our fans feel good. It's helped our recruiting. It's been exciting for everyone.



Chuck Broyles is an intense competitor on the PSU sidelines.

Now that PSU has won the national title, is there any less pressure on your team? I don't really think it takes any pressure off us. There will always be a lot of pressure to succeed at Pittsburg State. Winning the national championship is a done deal. Our fans are very happy we won, but now the question is 'can you repeat?' We play under a lot of pressure and just do our best to meet the high expectations. But the pressure can be good in the sense that it creates a situation where you strive for more than just a winning season, more than a conference championship or play-off berth. We set our goals high and try to achieve them.

Talk a little about the Pitt State tradition. When I'm asked what's so special about Pitt State football, the first thing I think about is the tradition. The only way I can describe it is that it's an honor to be a Gorilla. There's only one group of Gorillas and that's here at Pittsburg State, and Gorillas stick together. Our football lettermen are so supportive of our program that you feel honored to be a part of that group. When we played for the NCAA championship this year, there were 25 or 30 lettermen from the 1957 and '61 teams in the stands. Our lettermen established the tradition, and now they play such a key role in our success through their financial contributions, and by attending games home and away.

What about the '92 Gorillas — how will you replace some of the key players you lost? You can never replace some of the personalities. Last year, we knew we had players with more talent than we ever had here before in four or five positions. Not just Ronnie West, who was a great player, but many others who are gone now. You can't replace some of those guys with a player who's as good or better. We've got some good football players, but we don't have the great athlete to replace them. We have some question marks, some people who are transferring in and some young talented freshman that we hope will come through for us. We'll only be as good in some positions as some of the people transferring in here, but there still unknown quantities.

What are the strengths and weaknesses of your team? Offensively, we feel good at every position we have except for the offensive line, we'll be young. There's two places you don't want to be young, on the offensive line and in your defensive secondary. But, in that line you have three returning starters and we have two tight ends back. We'll need to find a tackle and a guard. There's no doubt we'll miss some of the players up front who have been such a key part of our success, but we've got some back-ups who are hopefully ready to step up. We may have to move someone over from the defense. We feel very good about our running backs and quarterbacks.

Defensively, we felt our strength last year was the depth on our defensive line, and that will be a little bit of a concern there this year. We also lost three All-Conference linebackers who we need to replace, and we don't have the great linebacker we've had in the past. But we've got several good solid football players, and maybe that will be better than one great one. The key for us to be successful will be our secondary having a great year, and we hope they'll do that. We have good depth in our secondary and should be fairly solid overall.

Talk a little about your players. For the most part, we try to recruit talented players who are willing to work hard and know what it takes to win. One thing that is so special about our football program is that our older players take care of and teach our younger players. From the first day a new player joins our program, they learn from the example our older players set. Our younger players see the work ethic on the practice field, in the classroom, in the weight room. They quickly learn how important being a part of the campus and community is to our program. It's an honor to be a Gorilla, and we're very proud of our players.

How does the MIAA look this year? The MIAA has improved every year. Everybody seems to be getting better. Even though we're still undefeated in the conference, we've had a few scares — two close games at Southwest Baptist and against Central Missouri, and two really hard-fought battles with Northwest. Kirksville (Northeast Missouri) is going to have a great offense again, Missouri Western can put some points on the board, Emporia State is improving defensively. Missouri Southern finished 8-3 last year and was a good football team. If you look around the league, you'll find a lot of MIAA players on pre-season All-America teams, and they are legitimate picks. The league had three players drafted last year, so we have some great players in our league. And I think us winning the national championship has brought a lot of notoriety not only to our school but to our conference. People realize that our conference has improving teams with great players.

Talk about the commitment of your coaching staff. I have some extremely dedicated, hard-working, loyal coaches working with me. All of our coaches are willing to do whatever it takes to get the job done. I think our players respect our coaches and enjoy playing for them, and I believe our coaching staff has earned respect from our peers. We have great coaches who put everything they have into their jobs. They're great people.

Would you explain the program's commitment to academics? We try to do everything we can to give our players the best chance to earn a degree. We're striving for a 100% graduation rate whether you're an NFL prospect or a scout team player. We have a tremendous support system in place led by a full-time academic advisor. We have mandatory study halls for any player below a 2.5 GPA, and an excellent academic enhancement program for new players. And again our older players are committed to helping our younger players adapt to college life as a athlete and in the classroom.

What about the support you receive from the local community? There are so many people who are very sincere and caring about what we're doing. We're so fortunate to have a supportive administration led by President Wilson, who is our No. 1 fan. He has a proper perspective of academics and the role intercollegiate athletics plays in the college experience. Our fans want to see us win, but not at all costs. Our program is built on integrity and loyalty, and is part of an excellent university. The people associated with our program make it great.



Chuck Broyles and Ronnie West visit with ESPN's Craig James and a national television audience after PSU won the Division II title.



Tim Beck **Defensive Coor.**

Tim Beck begins his fourth season as a full-time assistant football coach at Pitt State, his first as defensive coordinator, after serving as a graduate assistant coach at PSU for two years.

Beck worked with defensive ends, tight ends, and receivers as a GA, before concentrating primarily on the linebacking corps for the first time in the 1989 season.

He was named a full-time assistant during the summer of 1989, after completing work on his master's degree at PSU. He also serves as Pitt State's recruiting coordinator, and also plans PSU's football camps.

Beck was a two-year football letterwinner at Pitt State, playing defensive back for the Gorillas from 1985-86. He was a team captain as a senior in 1986, and his playing honors included two seasons on the Central States Intercollegiate Conference All-Conference team, and one year on the NAIA All-District 10 team. He was also a recipient of the Carnie Smith Scholarship.

Beck played football at Dodge City Community College for two years, before joining the Gorilla program.

In addition to his coaching duties, Beck has taught classes on football coaching, and he works closely with the PSU football camps and clinics. He is married to the former Gena Thomas, who ran track and cross country for PSU from 1987-88.



Jerry Kill **Offensive Coor.**

Jerry Kill is in his third season as Pittsburg State's offensive coordinator, and sixth year as an assistant football coach at PSU. Last year, he directed a Gorilla offense that was ranked fifth among NCAA Division II schools in rushing yards per game (320.6 ypg), sixth in scoring (37.7 ppg) and seventh in total offense (447.9 ypg).

Kill rejoined the PSU coaching staff in January of 1990 after leading Webb City High School to the Missouri Class 4A State Championship. Webb City compiled a perfect 14-0 overall record en route to the state title, and Kill was named the 1989 Missouri State Coach of the Year. The Cardinals were 25-1 during his two seasons as head coach.

Prior to his tenure at Webb City, Kill served as an assistant coach at Pittsburg State for three years (1985-88). He attended Southwestern College in Winfield, Kan., where he played football and earned a bachelor's degree in 1983.

Kill coached at Southwestern the following year, served as an assistant football coach at Midwest City High School during the 1984-85 season, then joined PSU's staff in 1985.

Kill also serves as PSU's assistant athletic director for promotions. Jerry is a native of Cheney, Kan. He is married to the former Rebecca Smith of Liberal, Kan. They have two daughters, Krystal Nicole, 3, and Tasha Marie, who turned 18 months in July.



Fred Redd **Offensive Line Coach**

Fred Redd enters his third season as offensive line coach at PSU, after serving as head football coach at Springfield Catholic High School for two years. He guided Catholic to a pair of conference titles and two district crowns as head coach, while Catholic compiled a 29-1 regular season record his last three years.

Redd has over 15 years of football coaching experience at the collegiate and high school level. He was an assistant coach along with PSU head coach Chuck Broyles at Missouri-Rolla from 1976-79, and later served as offensive coordinator at Central Methodist College (1985-86).

He also was a defensive assistant at the United States Military Academy, West Point from 1969-72, and has held a variety of teaching and administrative positions.

Redd was born in Kansas City, Missouri, and attended Westport High School. He played football at Southwest Missouri State University from 1957-60. Upon graduation, he served in U.S. Army for 20 years, attaining the rank of Regular Army Major.

Redd earned a master's degree in education at Central Missouri State University in May of 1969, and has earned additional graduate credits in education from Southwest Missouri State. Fred and his wife, Donna, have two sons, Jeffrey, 26, and Matthew, 25.



Anton Stewart **Defensive Line Coach**

Anton Stewart begins his fourth season as a full-time assistant football and track coach at Pittsburg State, after serving the PSU football and track programs for four seasons as a student assistant coach.

Stewart assumed full responsibility for coaching the defensive line in 1989, and is the athletic department's NCAA eligibility compliance officer.

He also will help monitor the academic progress of PSU student-athletes as part of the athletic department's enhancement program. Stewart also works closely with various PSU camps, and he was a featured speaker at the College Football Association coaches convention in New Orleans in January of 1991.

During Stewart's tenure at PSU, the Gorillas' have been nationally ranked in several defensive categories each year, highlighted by the top scoring defense in the nation in 1987, allowing just 7.9 points per game. Last season, all four of PSU's starting defensive linemen earned some form of all-conference honors.

Stewart was an All-American offensive lineman at Southwestern (KS) College, and he also competed on the track and field team as a thrower. As a football player, Stewart was a two-year All-Conference performer and an NAIA All-District 10 selection.

Anton earned his bachelor's degree at PSU in 1989. He is single and lives in Pittsburg.



John Johnson Strength & Conditioning

John Johnson enters his seventh year as Pittsburg State's strength and conditioning coach. He also is the director of the PSU Fitness Center located in the Garfield Weede Physical Education Building.

Johnson is primarily responsible for designing and implementing a complete weight training and dietary program for each PSU student-athlete.

Johnson, a 1981 PSU graduate and an AAU and Master Weightlifter, once held the state squat record.



John Pierce Wide Receivers

After coaching the running backs for three seasons, John Pierce begins his first season with PSU's wide receivers.

Pierce was a three-year letterman on the Gorilla football team from 1976-79 before serving as a student coach at PSU from 1980-83 while earning his bachelor's and master's degrees. He has served as an assistant coach and physical education instructor at Frontenac High School since 1984.

He lives in Girard with his wife, the former Sunny York of Lawton, Kan., and their three children, Nikki, 7, Timothy, 6, and Cody, 2.



Dave Wiemers Defensive Line

Dave Wiemers enters his first season as a graduate assistant coach at PSU. He will assist with the defensive line.

Wiemers was quarterback coach for Seaman High School in Topeka, KS last season.

Wiemers' playing career concluded as a starting quarterback at Washburn University in 1990. He also played two years of baseball for the Ichabods.

Bill Kroenke Tight Ends

Bill Kroenke begins his third season as a graduate assistant coach at Pitt State. He will coach PSU's tight ends.

Kroenke completed a bachelor's degree in education at the University of Arkansas in 1989. He was a three-year letterwinner in football and wrestling at Harrisonville High School, and also earned a pair of letters in track. Harrisonville compiled a three-year record of 30-7, including a state runner-up finish his junior year.



John Roderique Running Backs

John Roderique enters his third season as an assistant coach. He will coach running backs after coaching outside linebackers for two years.

Roderique was a four-year letterman at PSU (1986-89), earning first-team Kodak All-American as an inside linebacker and MIAA Defensive Player of the Year as a senior in 1989.

He led Pittsburg State in tackles his last two seasons, and holds the PSU record for most tackles in a season with 126 in his senior season.

He's married to the former Heather Schnackenberg of Parsons.



Volunteer Assistant Coaches



Frank Naccarato



Larry Hurst

Student Assistant Coaches



Ted Adams
Defensive Backs



Dale Fuchs
Offensive Line



Michael Rose
Outside Linebackers



Carl Roth
Outside Linebackers

1992 Pitt State Numerical Roster

NO	NAME	POS	HT	WT	CL	EXP	HOMETOWN / HIGH SCHOOL/ OTHER COLLEGE
2	Joel Thornton	DB	6-0	190	SR	3L	Tulsa, OK/Washington
3	Eric Perks	DB	5-10	160	SR	1L	Fulton, MS/Itawamba Area/Itawamba CC
5	Johnny Bilby	DB	5-10	175	FR	RS	Sapulpa, OK/Sapulpa
6	Jeff Moreland	QB	6-1	180	SO	1L	Blue Springs, MO/Blue Springs
7	Jeff Wood	K/P	6-0	185	SO	TR	Emporia, KS/Emporia/Butler County CC
8	Aaron Gnagy	WR	5-7	172	JR	TR	Lakin, KS/Lakin/Dodge City CC
9	Eric Hendrick	DB	6-0	180	FR	HS	Derby, KS/Derby
10	Duke Palmer	DB	5-10	182	SR	2L	Topeka, KS/Highland Park
11	Chris Brown	DB	5-11	170	FR	HS	Liberal, KS/Liberal
12	Brian Hutchins	QB/P	6-0	176	JR	2L	Pittsburg, KS/Pittsburg
13	Edgar Blackmon	WR	5-6	155	JR	SQ	Shawnee, KS/Shawnee Mission Northwest
14	Todd Hafner	QB	6-0	170	JR	1L	Frontenac, KS/Frontenac
15	Justin Ferrell	DB	6-1	165	FR	HS	Broken Arrow, OK/Broken Arrow
16	Ray Staten	WR	6-2	175	SR	TR	Parsons, KS/Parsons/West Virginia University
17	Jerry Boone	LB	5-9	175	SR	2L	LaCygne, KS/Prairie View
18	Brian Phelps	WR	6-2	175	FR	HS	Liberal, KS/Liberal
19	Vince Daino	K/P	5-11	160	SO	SQ	Hampton, VA/Hampton
20	Bob Tavernaro	DB	5-9	173	JR	2L	Overland Park, KS/Bishop Miege
21	Sean Scott	RB	6-3	208	SO	TR	Tulsa, OK/Central/Kemper Military Academy
22	Joey Tobin	RB	5-9	191	JR	2L	Camdenton, MO/Camdenton
23	Phillip Simons	DB	5-9	160	FR	HS	Olathe, KS/Olathe North
24	Reginald Franklin	RB	5-5	158	SO	TR	Kansas City, MO/Southeast/Lindenwood
25	Craig Jordan	RB	5-10	190	SR	2L	Arkansas City, KS/Arkansas City
26	Bryce Swafford	DB/LB	6-2	194	JR	SQ	Burrton, KS/Burrton/Hutchinson JC
27	Chad Watskey	RB	5-8	180	SR	SQ	Kansas City, KS/Bishop Ward
28	Steve Kyler	DB	5-11	170	SO	1L	Broken Arrow, OK/Broken Arrow
29	Ronald Moore	RB	5-11	220	SR	3L	Spencer, OK/Star Spencer
30	Jarron Cherry	RB	5-7	185	FR	HS	Tulsa, OK/Union
31	Matt Goddard	DB	5-8	160	FR	HS	Webb City, MO/Webb City
32	Jason Giebler	TE	6-3	242	FR	HS	Joplin, MO/Joplin
33	Niel Smith	RB	5-8	180	SO	SQ	Frontenac, KS/Frontenac
34	Kevin Crane	LB	5-10	200	JR	2L	Webb City, MO/Webb City
35	Denny Routh	LB	6-1	205	SO	1L	Lakeview, MO/Reeds Springs
36	B.J. McGivern	LB	5-11	206	FR	HS	Topeka, KS/Hayden
37	Brian Carson	DB/LB	6-0	185	SO	1L	Parsons, KS/Springfield (MO) Catholic
38	Zach Frank	DB	6-4	190	FR	HS	Stillwater, OK/Stillwater
39	Chris Wilkerson	WR	5-8	167	SO	1L	Stockton, MO/Stockton
40	Tim Bradbury	LB	6-0	200	SO	TR	Fort Scott, KS/Fort Scott/Fort Scott CC
41	Jubarco Gaines	RB	5-11	180	FR	HS	Oklahoma City, OK/Marshall
42	Derek Blackburn	DE	6-1	240	JR	2L	Broken Arrow, OK/Broken Arrow
43	Tim Wheeler	LB	6-1	215	SO	1L	Bethany, OK/Putnam City West
44	Carlos Nevins	LB	6-3	230	JR	TR	Hill City, KS/Hill City/Butler County CC
45	Kris Mengarelli	LB	5-11	220	SR	3L	Robinson, KS/Hiawatha
46	Scot Phillips	LB	6-1	198	FR	RS	Monett, MO/Monett
47	Birk Sopsher	DB	6-2	195	JR	TR	Covington, LA/Covington/Antelope Valley (CA) JC
48	Charlie Whitworth	K	5-10	185	SO	HS	Iola, KS/Iola
49	Don Tolar	RB	5-10	195	SR	2L	Hutchinson, KS/Hutchinson
50	Ryan Ried	LB	6-0	215	FR	HS	Blue Springs, MO/Blue Springs
51	Scott Warren	DT	5-11	220	JR	TR	Iola, KS/Iola/Independence CC
52	Brett Walker	LB	6-0	195	FR	HS	Cleburne, TX/Cleburne
53	Jim Jarvis	OL	5-11	260	JR	TR	Arkansas City, KS/Arkansas City/Fort Scott CC
55	Cooper Harris	LB	6-1	220	SO	TR	Calgary, Alberta, Can./Churchill/Independence CC
56	Kevin Duncan	OL	5-11	260	SR	1L	Lamar, MO/Lamar/Ft. Scott (KS) CC
57	Marcus Herrell	LB	5-9	195	FR	HS	Webb City, MO/Webb City
58	Lance Gosch	LB	6-3	220	SR	3L	Webb City, MO/Webb City
59	Randy Robertson	K	5-10	175	JR	TR	Kansas City, KS/Bishop Ward/Butler County CC
61	Jason Kelly	OL	6-0	250	FR	HS	Muskogee, OK/Hilldale
63	Heath Pruitt	K	5-11	160	FR	RS	Deer Creek, OK/Deer Creek
64	Chris Sharp	OT	6-1	290	SO	1L	Trenton, MO/Trenton
65	Jason Gardner	LB	6-1	220	SO	SQ	Broken Arrow, OK/Broken Arrow
66	Joey Turner	OL	6-6	325	FR	RS	Crescent, OK/Crescent
67	Doug Bullard	OC	6-2	285	JR	2L	Galena, KS/Galena
69	Chris Appleton	OL	5-11	295	SO	SQ	Derby, KS/Derby
70	Phil Schepens	DL	6-1	250	FR	HS	Kingwood, TX/Kingwood

1992 Pitt State Numerical Roster — 13

NO	NAME	POS	HT	WT	CL	EXP	HOMETOWN /HIGH SCHOOL/OTHER COLLEGE
71	Andy Kesinger	OL	6-2	284	SR	2L	Lenexa, KS/Shawnee Mission West
72	Jack Bohannon	OL	6-2	295	SO	SQ	Bentonville, AR/Bentonville/NW Louisiana
73	Michael John	OL	6-2	255	FR	HS	Pittsburg, KS/Pittsburg
74	Chris Hanna	DL	6-1	270	JR	2L	Springfield, MO/Catholic
75	Justin Gifford	OL	6-0	265	FR	HS	Platte City, MO/Platte County
76	Chris Jaggars	OL	6-5	298	FR	RS	Lamar, MO/Lamar
77	Doug Dahnke	OL	6-3	250	FR	HS	Joplin, MO/Neosho
78	Mike Brockel	OG	6-1	267	SR	2L	Wichita, KS/Northwest
79	Rich Johnson	DL	5-11	220	SO	SQ	Stockton, MO/Stockton
80	Andy Sweet	LB	6-2	218	SO	SQ	Oklahoma City, OK/Putnam City
81	Stephen Bolton	TE	6-2	220	SR	SQ	Lyons, KS/Quivira Heights/Fort Scott CC
82	Josh Gooch	TE	5-11	228	FR	HS	Wellington, KS/Wellington
83	Preston Blair	WR	5-10	165	SO	HS	Oswego, KS/Oswego
84	Scott Lutz	TE	6-2	230	SR	1L	Mayetta, KS/Holton/Butler County CC
85	Tommy Phillips	WR	5-10	185	FR	RS	Blue Springs, MO/Blue Springs
86	Paul Sparkman	TE	6-2	228	JR	2L	Lockwood, MO/Lockwood
87	Shad Klinge	WR	5-8	165	JR	2L	Carthage, MO/Carthage
88	Mickey Beagle	DE	6-3	230	SR	SQ	Purdy, MO/Purdy/Mid-America Nazarene College
89	Chris White	TE	6-1	218	JR	1L	Mapleton, KS/Jayhawk-Linn
91	Mickey Martin	DL	5-9	270	FR	HS	Ozark, MO/Ozark
92	Chance Rudzik	DL	6-1	250	JR	TR	Ulysses, KS/Ulysses/Garden City CC
93	Tom Billionis	DL	6-1	230	JR	SQ	Fort Scott, KS/Fort Scott
94	Ronnie Fuller	DE	6-3	225	SR	1L	Vinita, OK/Vinita/NE Oklahoma A&M
95	Chris Feters	DL	6-2	210	FR	HS	Webb City, MO/Webb City
96	Troy Wilson	DE	6-4	235	SR	3L	Topeka, KS/Shawnee Heights
98	Tony Hutton	DL	6-2	246	FR	HS	Tulsa, OK/Cascia Hall

1992 Alphabetical Roster

Appleton, Chris-OL	69	Kelly, Jason-OL	61
Beagle, Mickey-DL	88	Kesinger, Andy-OL	71
Bilby, Johnny-DB	5	Klinge, Shad-WR	87
Billionis, Tom-DL	93	Kyler, Steve-DB	28
Blackburn, Derek-DE	42	Lutz, Scott-TE	84
Blackmon, Edgar-WR	13	Martin, Mickey-DL	91
Blair, Preston-WR	83	McGivern, B.J.-LB	36
Bohannon, Jack-OL	72	Mengarelli, Kris-LB	45
Bolton, Stephen-TE	81	Moore, Ronald-RB	29
Boone, Jerry-LB	17	Moreland, Jeff-QB	6
Bradberry, Tim-LB	40	Navins, Carlos-LB	44
Brockel, Mike-OG	78	Palmer, Duke-DB	10
Brown, Chris-DB	11	Perks, Eric-DB	3
Bullard, Doug-OC	67	Phelps, Brian-WR	18
Carson, Brian-DB	37	Phillips, Scott-LB	46
Cherry, Jaron-RB	30	Phillips, Tommy-WR	85
Crane, Kevin-LB	34	Pruitt, Heath-K	63
Dahnke, Doug-OL	77	Ried, Ryan-LB	50
Daino, Vince-K	19	Robertson, Randy-K	59
Duncan, Kevin-OL	56	Routh, Denny-LB	35
Ferrel, Justin-DB	15	Rudzik, Chance-DL	92
Feters, Chris-DL	95	Schepens, Phil-DL	70
Frank, Zach-DB	38	Scott, Sean-RB	21
Franklin, Reginald-RB	24	Sharp, Chris-OT	64
Fuller, Ronnie-DE	94	Simons, Phillip-DB	23
Gaines, Jubarco-RB	41	Smith, Niel-RB	33
Gardner, Jason-LB	65	Sopsher, Birk-DB	47
Giebler, Jason-TE	32	Sparkman, Paul-TE	86
Gifford, Justin-OL	75	Staten, Ray-WR	16
Goddard, Matt-DB	31	Swafford, Bryce-DB/LB	26
Gooch, Josh-TE	82	Sweet, Andy-LB	80
Gosch, Lance-LB	58	Tavrenaro, Bob-DB	20
Gnagy, Aaron-WR	8	Thornton, Joel-DB	2
Halner, Todd-QB	14	Tobin, Joey-RB	22
Hanna, Chris-DL	74	Tolar, Don-RB	49
Harris, Cooper-LB	55	Turner, Joey-OL	66
Hendrick, Eric-DB	9	Watskey, Chad-RB	27
Herrell, Marcus-LB	57	Walker, Brett-LB	52
Hutchins, Brian-QB/P	12	Warren, Scott-DT	51
Hutton, Tony-DL	98	Wheeler, Tim-LB	43
Jaggars, Chris-OL	76	White, Chris-TE	89
Jarvis, Jim-OL	53	Whitworth, Charlie-K	48
John, Michael-OL	73	Wilkerson, Chris-WR	39
Johnson, Rich-DL	79	Wilson, Troy-DE	96
Jordan, Craig-RB	25	Wood, Jeff-K	7



**GO
GORILLAS!!**
Continue That Winning Tradition



"Where others have their branches, We have our roots."

**first State Bank
and Trust Co.**

5th and Broadway / Drive-In at 4th and Walnut

Pittsburg, Kansas 66762

Member FDIC

Quarterbacks



14 Todd Hafner

QB... 6-0... 170... JR... 1L
Frontenac, KS/Frontenac HS

At PSU: Begins his fourth year in the PSU program... hopes to return to action this year after suffering a serious knee injury in the spring of 1991... did not play at all last season after major surgery, but despite the injury, made a valuable contribution to Pitt State's national title

by tutoring the Gorillas' young QBs... smart quarterback who makes good decisions running the option... **In 1991:** Medical red-shirt... **In 1990:** Was PSU's No. 2 quarterback behind Jay Padden, and the Gorillas holder on special teams... saw action at QB in seven regular season games, and first two playoff contests... best game was against Missouri-Rolla when he scored a TD on a 1-yard run and hit TE Paul Sparkman with a 5-yard scoring pass... also scored a TD on a 15-yard run in PSU's playoff win over Northeast Missouri... **In 1989:** Played in one game as a freshman... **In High School:** Threw for over 3,300 yards and rushed for 700 yards playing for his father Greg... participated in '89 Kansas Shrine Bowl All-Star game... All-Conference (Crawford-Neosho-Cherokee) selection... **Personal:** Born 10-2-70... math education major.

Hafner's Regular Season Stats at Pitt State

Year	G	Car	Yds	YPC	Lng	TD	Com-Att	Pct	Yds	TD	Int
1989	1	1	0	0.0	0	0	1-3	.333	8	0	0
1990	7	15	43	2.9	15	1	4-6	.667	32	1	0
1991	Red-Shirt										
CAR	8	16	43	2.7	15	1	5-9	.556	40	1	0

Hafner's Playoff Stats at Pitt State

Year	G	Car	Yds	YPC	Lng	TD	Com-Att	Pct	Yds	TD	Int
1990	2	3	33	11.0	15	1	0-0	—	0	0	0



Todd Hafner looks to return to action this year after missing the entire 1991 campaign with a knee injury.

12 Brian Hutchins

QB/P... 6-0... 176... JR... 2L
Pittsburg, KS/Pittsburg HS



At PSU: Was Pitt State's starting QB entering the '91 campaign, but suffered a broken collarbone in the second game at East Texas State... recovered to lead the Gorillas to four playoff wins and the national championship after earning his starting role back... is probably the front-runner for the starting job in '92... has a strong arm and runs the ball effectively because of great quickness... **In 1991:** Directed PSU's option attack to near perfection during the playoffs... in the four post-season contests, PSU averaged 35 points, 470.8 total yards and 338 rushing yards per game against some of the best defenses in the nation... in a 53-21 semifinal win at Portland State, Hutchins led an offense that compiled 636 total yards, 510 yards on the ground... in the championship game against Jacksonville (AL) State, he was 10 of 14 passing for 159 yards and a TD... also capped a thrilling scoring drive with a 13-yard TD run just before halftime... in 11 games total, was 41-of-70 (.586) for 774 yards with 7 TDs and just 2 INTs... added 328 yards rushing on 100 carries... **In 1990:** Played sparingly as a freshman behind Jay Padden and Todd Hafner, but saw action in every game as PSU's punter... used the season to learn PSU's offense and adjust to college defenses... averaged 36.4 yards/punt... saw action in four regular season games at QB and played in playoff win over Northeast Missouri... completed first collegiate pass vs. Southwest Baptist... **In High School:** Starting QB for two years in Larry Garman's wishbone attack... led PHS to the Kansas Class 5A state title as a junior and a 20-3 overall mark... All-State, All-Area, All-Conference as a senior, after rushing for 949 yards, throwing for 749 yards, and contributing 19 TDs... played in '90 Kansas Shrine Bowl All-Star game... **Personal:** Born 4-13-72... business management major.

Hutchins' Regular Season Stats at Pitt State

Year	G	Car	Yds	YPC	Lng	TD	Com-Att	Pct	Yds	TD	Int
1990	10	7	24	3.4	20	0	1-1	1.000	14	0	0
1991	7	26	96	3.7	14	1	11-14	.786	246	4	0
CAR	17	33	120	3.6	20	1	12-15	.800	260	4	0

Hutchins' Playoff Stats at Pitt State

Year	G	Car	Yds	YPC	Lng	TD	Com-Att	Pct	Yds	TD	Int
1990	1	3	4	1.3	4	0	0-0	.000	0	0	0
1991	4	74	232	3.1	19	3	30-56	.536	528	3	2
CAR	5	77	236	3.1	19	3	30-56	.536	528	3	2

Hutchins' Punting Stats at Pitt State

Reg. Sea.	Att	Yds	Avg	Lng	Playoffs	Att	Yds	Avg	Lng
1990	37	1345	36.4	52	1990	8	261	32.6	55
1991	18	683	37.9	57	1991	16	504	31.5	43
CAR	55	2028	36.9	57	CAR	24	765	31.9	55



Ronald Moore leads the way for quarterback Brian Hutchins during PSU's playoff win over Butler.



6 Jeff Moreland

QB... 6-1... 180... SO... 1L
Blue Springs, MO/
Blue Springs HS

At PSU: Became the Gorillas starting QB his second game as a collegian last year when Brian Hutchins suffered a broken collarbone during the East Texas State game... did a great job directing PSU's complicated option attack under

tremendous pressure... matured with experience and led PSU to an 8-0-1 record as a starter... teammates selected him team's Most Outstanding Freshman... very strong runner who will challenge for a starting role again in '92... **In 1991:** Set a new PSU freshman record for total offense in regular season games with 1,725 yards, the fourth-highest total in Gorilla football history... established a new PSU standard for career average per completion (19.17 yards)... also set a new mark for total offense in a single game (328 yards), passing for 222 yards and rushing for 106 in a 55-20 victory over Northeast Missouri... his completion percentage of .504 (59 of 117) ranks fourth on PSU's all-time career list... his 10 TD passes were the fourth highest single season total in school history... his 1,134 passing yards ranked eighth on PSU's all-time single season list... **In High School:** Threw for over 2,600 yards and rushed for over 1,100 as a senior in Blue Springs' run-and-shoot offense under Coach Wayne McGinnis... was ranked third nationally in completion percentage (64.6%)... numerous honors including second-team All-State (Class 5A), first-team All-KC Metro, All-Big 6 Conference... **Personal:** Born 9-2-72... nursing major at PSU.



Jeff Moreland led Pitt State into the playoffs as a true-freshman, posting an 8-0-1 record as the Gorillas starting quarterback.

Moreland's Regular Season Stats at Pitt State

Year	G	Car	Yds	YPC	Lng	TD	Com-Att	Pct	Yds	TD	Int
1991	11	166	594	3.6	36	9	59-117	.504	1131	10	6

Moreland's Playoff Stats at Pitt State

Year	G	Car	Yds	YPC	Lng	TD	Com-Att	Pct	Yds	TD	Int
1991	1	5	30	6.0	14	0	0-0	—	0	0	0

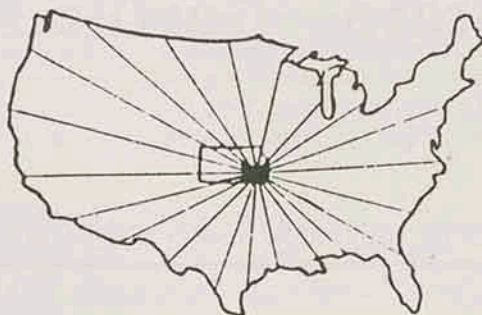

We're Making All The Right Connections!

Kelly Truck Line, Inc., is proud to serve your shipping needs in all 48 states of the continental United States.

From our base in southeast Kansas, Kelly Truck Line, Inc., offers you connections to anywhere you need to go. Fast, friendly and easy. The same service our customers have relied upon in the past.

KTLL Kelly Truck Line, Inc.

20th and Bypass • Pittsburg, KS 66762 • 316-231-5210

EXTRA...EXTRA... Read All About It!!



You'll find all the important news about Gorilla football in Southeast Kansas' largest newspaper... **THE MORNING SUN.**

- In-depth pregame and postgame coverage
- Coaches comments
- Player interviews
- Action photos
- Statistics
- And more!!

**The
Morning Sun**

To Subscribe Call (316) 231-2600

Proud to be Pitt State Gorilla Fans



"one source

for all your printing and creative services"

Pittcraft Printing, Inc.

- color printing specialists
- quality commercial printing
- custom business forms

- art work & design
- photography
- direct mail services

231-6200

PO Box 718 • 104-118 N Locust

Pittsburg KS 66762

Running Backs



29 Ronald Moore
 FB... 5-11... 220... SR... 3L
 Spencer, OK/Star Spencer HS

At PSU: A candidate for the Harlon Hill Award honoring the NCAA Division II Player of the Year... named to several pre-season All-American teams after rushing for over 2,800 yards and 32 TDs the past two years (including playoffs)... enters senior year ranked fourth on

PSU's all-time rushing list with 2,435 yards in regular season games... needs 1,250 yards (115.5 per game) to break Richard Overton's school record of 3,704... his 756 rushing yards in post-season play is second on PSU's all-time list behind former backfield mate Darren Dawson's 1,035... his career average per carry of 6.41 is the sixth-best in PSU history... his 26 rushing TDs rank eighth all-time... very powerful runner who is very difficult to bring down with one or even two tacklers... also has great speed in the open field (4.45 in the 40-yard dash)... has been somewhat overshadowed by the outstanding play of Ronnie West — winner of the Harlon Hill Award — and Dawson the past two years... should carry the ball more in '92 and have an outstanding senior year... **In 1991:** Earned second-team All-MIAA honors after leading the league in yards per carry (6.01)... ran for 1,040 yards and 14 TDs in regular season games, going over the 100-yard mark 7 times... was PSU's leading rusher in the playoffs with 536 yards (134.0 ypg)... rushed for 175 yards on 22 carries vs. Portland State, and 166 yards on 21 carries vs. Butler in playoff games... totalled 1,576 yards and 20 rushing TDs for the year (15 games)... **In 1990:** Unanimous first-team All-MIAA selection... gained career-high 205 yards on 19 carries in regular season finale at Missouri Southern to go over the 1,000-yard plateau... rushed for over 100 yards in five games during regular season, including 172 vs. Cameron... ran for 112 yards in playoff win over Northeast MO... had a spectacular 80-yard kickoff return for a TD in semifinal playoff game at North



25 Craig Jordan
 RB... 5-10... 190... SR... 2L
 Arkansas City, KS/Ark City HS

At PSU: Begins his fourth year in the program... will challenge for a starting spot... showed improved running skills in his junior season... has excellent combination of speed and power... runs under 4.5 in the 40... **In 1991:** Appeared in 11 games last season... rushed for 55

yards on six carries and scored his first collegiate TD vs. Friends... **In 1990:** Saw increased playing time and earned his first letter... gained 46 yards on 14 carries in seven regular season games... added 20 yards on six carries in two playoff games... **In High School:** Ran for over 1,000 yards as a senior under coach Bill Atwell at Arkansas City HS... earned second-team All-State and first-team All-Conference... placed fifth in state in the 100 and 200 after winning conference titles... **Personal:** Born 3-4-71... business management major... active in Fellowship of Christian Athletes.

Moore's Regular Season Rushing Stats at PSU

Year	G-GS	Car	Yds	YPC	YPG	Lng	TD
1989	11-0	48	382	7.96	34.7	75t	2
1990	10-6	159	1,013	6.37	101.3	81t	10
1991	11-10	173	1,040	6.01	94.6	59t	14
CAR	32-16	380	2,435	6.41	66.4	81t	26

Moore's Playoffs Rushing Stats at PSU

Year	G-GS	Car	Yds	YPC	YPG	Lng	TD
1990	3-3	42	220	5.24	73.3	24	2
1991	4-4	91	536	5.89	134.0	73t	6
CAR	7-7	133	756	5.68	108.0	73t	8

Moore's Complete Rushing Stats at PSU

Year	G-GS	Car	Yds	YPC	YPG	Lng	TD
89-91	39-23	513	3,191	6.22	81.8	81t	34

Dakota State to give PSU a 15-14 halftime lead... **In 1989:** Averaged a team-leading 7.96 yards per carry as a freshman, compiling 382 yards on just 48 attempts... was selected PSU's Most Outstanding Freshman... rushed for 164 yards on 13 carries in win at Central Missouri... as a member of PSU's track team, placed second in the 100-meter dash and third in the 200 at the MIAA outdoor championships... **In High School:** Was a four-year letterwinner at Star Spencer in football, wrestling and track... two-way starter in football under coach J.D. Calbert... as a senior, he had 119 tackles as a linebacker and rushed for 941 yards on only 87 carries, averaging nearly 11 yards per attempt... was voted football team MVP... won the school's Superior Wrestler Award as a senior... **Personal:** Born 11/26/70... communication-broadcasting major... President of PSU's Fellowship of Christian Athletes.

"Moore Stats on Ronald"

Most Rushing Yards - Reg. Season: 205 vs. MO Southern, '90
 Most Rushing Yards - Playoffs: 175 vs. Portland State, '91
 Most Carries - Reg. Season - 36 vs. Central MO (156 yds.), '91
 Most Carries - Playoffs - 30 vs. East Texas St. (123 yards), '91
 Yards Per Carry: 6.41 Regular Season; 5.68 in NCAA Playoffs
 100 Yard Games: 13 Regular Season; 4 in NCAA Playoffs

Jordan's Stats at Pitt State

Regular Season							Playoffs						
Year	G	Car	Yds	Avg	Lng	TD	Year	G	Car	Yds	Avg	Lng	TD
1989	2	3	10	3.3	7	0	1990	2	6	20	3.3	6	0
1990	7	14	46	3.3	14	0	1991	1	3	14	4.7	9	0
1991	8	19	108	5.7	27	2	CAR	3	9	34	3.8	9	0
CAR	17	36	164	4.6	27	2							



RB Craig Jordan should play a key role in the Pitt State backfield this year as a senior.

Running Backs



33 Niel Smith

RB... 5-8... 180... JR... SQ
Frontenac, KS/Frontenac HS

At PSU: Begins his second year in the program... learned PSU's system last season and looks to challenge for playing time in '92... powerful runner for his size... **In 1991:** Appeared in two games last season... carried the ball twice for 4 yards... **In High School:** Was a Class

1-2A All-State running back as a senior at Frontenac... rushed for over 1,000 yards in his final season... teammate of PSU quarterback Todd Hafner at FHS... also lettered in basketball and baseball... **Personal:** Born 5-26-69... business management major.



22 Joey Tobin

RB... 5-9... 191... JR... 2L
Camdenton, MO/Camdenton HS

At PSU: One of many challengers for a starting position... recovered from a knee injury last year and had a solid sophomore campaign... good speed, especially in the open field... **In 1991:** Was PSU's leading rusher in season opener vs. Friends... had four carries

for 82 yards, including a 62-yard TD run... **In 1990:** Suffered season-ending knee injury the fourth week of the season... scored first collegiate TD vs. Southwest Baptist before injury... **In 1989:** Red-shirt season... **In High School:** All-State selection as a senior, rushing for over 1,000 yards... earned All-District honors both junior and senior year... also earned All-State honors in track as a junior... Camdenton went 13-0 his junior year and won the state title... **Personal:** Born 7-6-71... construction management major.

Tobin's Stats at Pitt State

Regular Season							Playoffs						
Year	G	Car	Yds	Avg	Lng	TD	Year	G	Car	Yds	Avg	Lng	TD
1989	3	4	24	6.0	13	0	1990	2	9	42	4.7	9	0
1990	6	21	89	4.3	14t	1							
1991	9	41	276	6.7	62t	1							
CAR	18	66	389	5.9	62t	1							



49 Don Tolar

RB... 5-10... 195... SR... 3L
Hutchinson, KS/Hutchinson HS



At PSU: Begins fourth season in the PSU program as a leading contender for a starting spot... good combination of power and speed... runs a 4.5 in 40-yard dash... **In 1991:** Played in 11 games last season... had his first collegiate start vs. SW Baptist and gained 38 yards on nine carries... ran for 58 yards on five tries, including a 38-yard TD, vs. Missouri Western... **In 1990:** Appeared in six regular season games and two playoff contests... scored first collegiate TD vs. Missouri Western... gained 48 yards on 9 carries in regular season finale at Missouri Southern... had 8 carries for 35 yards in playoff win over Northeast Missouri... **In 1989:** Played in three games as a freshman... had long run of 13 yards vs. Central Missouri... learned PSU offense and gained experience... **In High School:** Played for coach Frank Bean at Hutchinson... unanimous first-team All-Conference pick as a senior, gaining over 1,000 yards rushing... first-team All-Southwest Kansas... second-team All-AVL as a junior... four-year member of track team... **Personal:** Born 10-16-70... history major.

Tolar's Stats at Pitt State

Regular Season							Playoffs						
Year	G	Car	Yds	Avg	Lng	TD	Year	G	Car	Yds	Avg	Lng	TD
1989	3	4	24	6.0	13	0	1990	2	9	42	4.7	9	0
1990	6	21	89	4.3	9	1	1991	1	2	8	4.0	5	0
1991	10	38	182	4.7	38t	1	CAR	3	11	50	4.5	9	0
CAR	19	63	295	4.7	38t	2							

27 Chad Watskey

RB... 5-8... 180... SR... SQ
Kansas City, KS/Bishop Ward

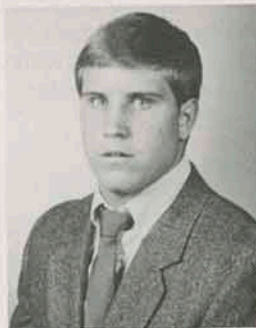

At PSU: Begins his third year in the Gorilla program... an excellent all-around athlete who has also played defensive back and wide receiver at PSU... has good speed... **In 1991:** Played in just one game (vs. MWSC) last year while learning the PSU offense... **In High School:** Earned All-Conference honors as a running back in his junior and senior years... three-year starter... also played baseball two years... was an honor roll student... **Personal:** Born 1-24-71... sociology major.

Veteran fullback Don Tolar, a three-year letterwinner at PSU, is expected to challenge for a starting spot in the Gorilla backfield in 1992.

Wide Receivers



13 Edgar Blackmon

WR... 5-6... 155... JR... SQ
Shawnee, KS/
Shaw. Mission Northwest HS

At PSU: Third year in PSU program... moves from defensive back to wide receiver this season... has good speed ... **In 1991:** Played in two games as a DB, making two tackles... **In High School:** Played both running back and

defensive back at Shawnee Mission Northwest... was a two-year starter and three-year letterwinner in football... also played basketball one season... **Personal:** Born 3-30-71... pre-law major.



87 Shad Klinge

WR... 5-8... 165... JR... 2L
Carthage, MO/Carthage HS

At PSU: A quality wide receiver who has played in every game the past two years along with All-American Ronnie West... will be a primary target again this season... very quick and strong for his size... **In 1991:** Made some key catches last season, including a 24-

yarder vs. Jacksonville State in the championship game which set up PSU's second touchdown ... had a collegiate-best 28-yard grab vs. Emporia State... placed second in the pole vault at the 1992 MIAA Outdoor Track and Field Championships... also ran a leg on PSU's 4x100 meter relay conference winners... **In 1990:** Joined the program as a walk-on... scored first collegiate TD on a 19-yard reverse vs. Northwest Missouri... **In High School:** Two-time first-team All-Conference selection at Carthage... All-Area pick as a senior... member of track and field team and powerlifting team... **Personal:** Born 1-4-72... plastics engineering technology major.

Klinge's Stats at Pitt State

Regular Season							Playoffs						
Year	G	Rec	Yds	Avg	Lng	TD	Year	G	Rec	Yds	Avg	Lng	TD
1990	10	5	40	8.0	14	0	1990	3	0	0	—	0	0
1991	11	8	141	17.6	28	0	1991	4	4	54	13.5	24	0
CAR	21	13	181	13.9	28	0	CAR	7	4	54	13.5	24	0



85 Tommy Phillips

WR... 5-10... 185... FR... RS
Blue Springs, MO/
Blue Springs HS

At PSU: Red-shirted last season as he learned the Gorilla offensive system... quality receiver who could see some playing time this year... **In High School:** Was a three-year letterwinner at Blue Springs... had 46 receptions for 796 yards as a Wildcat... second-team all-conference... honorable mention All-KC Metro... **Personal:** Business major at PSU.

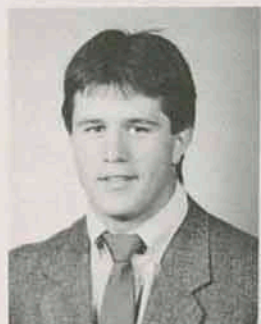

39 Chris Wilkerson

WR... 5-8... 167... SO... 1L
Stockton, MO/Stockton HS

At PSU: Begins his third year in the PSU program... moves from defensive back to receiver this season... tough player with good speed... could play a key role in PSU offense... **In High School:** Earned many honors as a running back and defensive back,

including first-team All-Conference and All-District... rushed for over 1,000 yards final two years... team went 10-0 his junior year and 8-2 his senior season under Coach Lynn Erickson... **Personal:** Born 8-9-72... physical education major.

Tight Ends



81 Stephen Bolton

TE... 6-2... 220... SR... SQ
Lyons, KS/Fort Scott CC

At PSU: Second season at PSU after transferring from Fort Scott CC... will challenge for playing time at tight end... worked hard to adjust to PSU offensive schemes last year... **In Junior College:** Played two seasons at Fort Scott Community College... **In High**

School: Eight-man football standout at Quivera Heights HS... played in the 1988 Kansas Shrine Bowl and 1988 Eight-Man All-Star Game **Personal:** Born 5-27-70... education major.



Shad Klinge's key 24-yard catch in championship game vs. Jacksonville State helped set up the Gorillas' second TD just before halftime.

Tight Ends



84 Scott Lutz

TE... 6-2... 230... SR... 1L
Mayetta, KS/Butler County CC

At PSU: Saw significant action at tight end last season in PSU's three-man rotation... came to fall camp in great shape and could start in 1992... **In 1991:** Played in nine regular season contests and all four playoff games... caught a 3-yard TD pass vs. Northeast Missouri

for his first touchdown at PSU... **In Junior College:** Earned All-Jayhawk Conference honors his final season at Butler County... averaged 13 yards per catch as a sophomore... helped the Grizzlies to a pair of bowl victories and an 18-6 record... **In High School:** Rushed for over 1,000 yards as a senior at Holton HS for Coach Ted Hunt... named to the All-Big Seven League team... also lettered three years in track and two seasons in basketball... participated in three state track and field championships as a high jumper... **Personal:** Born 7-7-70... sociology major.

Lutz's Stats at Pitt State

Regular Season							Playoffs						
Year	G	Rec	Yds	Avg	Lng	TD	Year	G	Rec	Yds	Avg	Lng	TD
1991	9	3	22	7.3	13	1	1991	4	0	0	—	0	0



86 Paul Sparkman

TE... 6-2... 228... JR... 2L
Lockwood, MO/Lockwood HS

At PSU: Earned a starting spot last season as a sophomore... excellent all-around athlete... has good speed and strength... also a fine special teams player... two of his four career receptions have been for touchdowns... **In 1991:** Started all 15 games for PSU... had an

8-yard touchdown reception vs. Central Missouri... **In 1990:** His first collegiate reception was a 5-yard TD pass from Todd Hafner in PSU's win over Missouri-Rolla... saw most of his action on special teams as a freshman... **In High School:** Earned first-team Class 1A All-State at tight end as a senior after earning second team All-State as a junior at defensive tackle... had 65 career receptions for 650 yards and 23 TDs... helped Lockwood to a district championship in 1989... three-year starter in basketball... second-team all-conference in basketball... four-year letterwinner in track... placed third at state championships in shot put... honor roll student... **Personal:** Born 9-20-72... he and his wife, Vicki, have a son, Michael... business major.

Sparkman's Stats at Pitt State

Regular Season							Playoffs						
Year	G	Rec	Yds	Avg	Lng	TD	Year	G	Rec	Yds	Avg	Lng	TD
1990	6	1	5	5.0	5t	1	1990	2	0	0	—	0	0
1991	11	3	16	5.3	8t	1	1991	4	0	0	—	0	0
CAR	17	4	21	5.3	8t	2	CAR	6	0	0	—	0	0

89 Chris White

TE... 6-1... 218... JR... 1L
Mapleton, KS/Jayhawk-Linn

At PSU: Enters his third year with the Gorillas... could see more action this season as a tight end... is expected to challenge for playing time on PSU's special teams... **In High School:** Earned first-team all-conference and honorable mention All-State for the Jayhawks under Coach Tiffany... two-year starter on basketball team and member of national honor society... **Personal:** Born 3-31-71... plastics engineering technology major.



Offensive Linemen

69 Chris Appleton

OL... 5-11... 295... SO... SQ
Derby, KS/Derby HS

At PSU: Shown vast improvement since joining the Gorilla program in 1990... should provide quality depth on offensive line this year... may be in the hunt for a starting slot... **In High School:** Two-year letterwinner at Derby... participated in wrestling and track... **Personal:** Born 10-11-72... electrical engineering technology and plastics engineering technology double major... member of FCA.



72 Jack Bohannon

OL... 6-2... 295... SO... SQ
Bentonville, AR/
Northwestern (LA) State

At PSU: Joined the PSU program last year from Northwestern (LA) State, an NCAA Division I-AA program... has great strength... lost some weight this summer, and should challenge for a starting spot at tackle in '92... Red-shirted at NSU in 1990... **In High School:** A three-year letterwinner in football and track at Bentonville HS... **Personal:** Born 9-3-72... biology major.



Doug Bullard will anchor Pitt State's offensive line once again from his center position.



78 Mike Brockel
OL... 6-1... 267... SR... 2L
Wichita, KS/Northwest HS

At PSU: Two-year starter and two-time GTE Academic All-American... earned a starting spot at quick guard as a sophomore, and has started 28 straight games... has added nearly 40 pounds and considerable strength since joining PSU program in 1989... has good quickness and great technique... smart player who misses few assignments... **In 1991:** Named first-team All-MIAA at guard... earned 1st-team GTE Academic All-American honors... **In 1990:** Earned third-team All-MIAA honors... named 2nd-team GTE Academic All-American... started all 13 games at quick guard... **In 1989:** Saw action as a reserve lineman for the Gorillas... **In High School:** Earned Wichita-Area All-City honors as an offensive lineman and linebacker under coach Don Davis... voted the team's most valuable lineman... **Personal:** Born 11/22/69... has a 3.92 cumulative GPA as a plastics engineering technology major.



Academic All-American Mike Brockel leads the way for QB Brian Hutchins in PSU's semifinal win at Portland State.



67 Doug Bullard
OL... 6-2... 285... JR... 2L
Galena, KS/Galena HS

At PSU: Started every game at center for the Gorillas last year... big, strong lineman whose greatest asset is his power... has developed into a very solid college lineman who should continue to improve... **In 1991:** Earned third-team All-MIAA honors... **In 1990:** Provided quality depth as a red-shirt freshman... played in several games as a reserve center... **In 1989:** Red-shirt season... **In High School:** Played in the '89 Kasnas Shrine Bowl... earned Class 3A All-State honors at guard his senior year under Coach Frank Naccarato... selected All-Conference, and *Joplin Globe* All-Area at defensive tackle... led Galena to conference and bi-district championships and a 10-1 record in 1988... **Personal:** Born 9/12/70... math education major at PSU.

56 Kevin Duncan
OL... 5-11... 260... SR... 1L
Lamar, MO/Fort Scott CC

At PSU: Joined PSU program in 1989 after competing at Fort Scott CC as a freshman... has improved size and strength... will be in the running for a spot at guard this season... **In High School:** Three-year starter at Lamar under coach Wayne Haynes... earned second-team all-conference honors as a senior... also earned a letter in basketball... **Personal:** Born 1-16-70... business major.



76 Chris Jagers
OL... 6-5... 298... FR... RS
Kearney, MO/Kearney HS

At PSU: Red-shirt last year... lost nearly 40 pounds over the summer and came to fall camp this year ready to challenge for playing time and possibly a starting role... **In High School:** Earned All-Conference honors at tackle... **Personal:** Born 3/20/72... plastics engineering technology major...

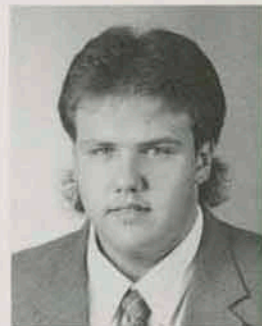

71 Andy Kesinger
OL... 6-2... 284... SR... 2L
Lenexa, KS/S. Mission West

At PSU: Started most of last season at tackle... will be a leader on a young offensive line this year... good all-around athlete who uses combination of size, and agility well... continues to improve... **In 1991:** Earned a starting role at tackle early and played well all year... a member of PSU's track and field team, earned the Prentice Guden Award as Gorillas top point scorer at conference meet... placed second in discus, third in shot put and hammer at MIAAs... **1990:** Earned a letter after solid season... **In High School:** Earned first-team All-State honors under coach Harold Wambsgans... many honors in football, wrestling and track... broke school pin record on the mats... also won state discus champ... **Personal:** Born 6/3/71... computer information systems major...



Andy Kesinger pass blocking one-on-one against a Jax. State defender in last year's NCAA championship game.

Offensive Linemen

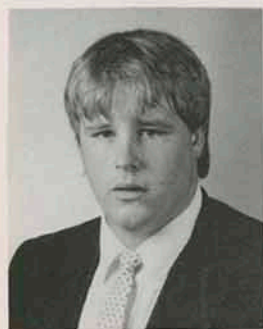

64 Chris Sharp
OL... 6-1... 290... SO... 1L
Trenton, MO/Trenton HS

At PSU: Played very well as a freshman last year... saw increased action during his first collegiate season, and is a leading candidate for a starting tackle slot this year... strong, explosive one-on-one blocker... **In High School:** Was a first team Class 3-4A All-State selection

at Trenton HS... the Bulldogs went from a losing season to a district title in his senior season... **Personal:** Born 1-19-72... electrical engineering technology major.



66 Joey Turner
OL... 6-6... 325... FR... RS
Crescent, OK/Crescent HS

At PSU: Begins his second year in the PSU program after redshirting last season... has great size and strength... lacks experience, but has potential to develop into an excellent tackle... **In High School:** Was a two-way starter on Crescent High's state championship

football team in 1990... the Tigers went 27-1 his final two years... also lettered in basketball and track and field... **Personal:** Born 6-21-73... mathematics major at PSU...

Placekickers

19 Vince Daino
PK... 5-11... 160... SO... SQ
Hampton, VA/Hampton HS

At PSU: Joined the the Gorilla football program last season... the 28-year-old sophomore will challenge for PSU's place kicking and punting job this year...

In High School: Played soccer at Hampton, but did not play football... earned All-District honors... **Personal:** Born 3-4-64... recreation therapy major at PSU with a minor in athletic training.



63 Heath Pruitt
PK... 5-11... 160... FR... RS
Deer Creek, OK/
Deer Creek HS

At PSU: One of several kickers trying to earn a roster spot this season... red-shirted last year... **In High School:** Earned All-District honors as a senior, hitting 7 of 10 field goals, including a school-record 46-yarder... special teams most valuable player his junior and senior years... **Personal:** Born 2-1-73... business major.



S.I.F.E. ACTIVITIES

1992 Pitt State Football Cards (Available mid-September)

Program Sales... Food Concession Sales... Official PSU Bookstore Concessionaire... Championship Video... S.I.F.E. Products... NCAA Licensed Vendor... Educational Products Community Service... Etc.

S.I.F.E. AWARDS

Pittsburg State University's Students in Free Enterprise have received the following corporate awards and cash for excellence in free enterprise and entrepreneurship in 1991-92:

National Federation of Independent Businesses
Kimberly Clark Corporation
Plastics Technologies and Specialties Corporation
Duracell Corporation
Telxon Corporation

1st Place
Top 10
1st Place
Finalist
1st Place

Note: P.S.U. S.I.F.E. finished in the Top 5 of the 330 competing colleges and universities!

Defensive Linemen



88 Mickey Beagle

DE... 6-3... 230... SR... SQ

Purdy, MO/

Mid-America Nazarene

At PSU: A transfer from Mid-America Nazarene College... sat out 1989 campaign... returned to defense at the beginning of last season after playing tight end for a year... added size over the summer and should challenge for

playing time at defensive end... **In High School:** Purdy HS did not field a football team... lettered in cross country, basketball and baseball... **Personal:** Born 4-29-70... double major of recreational therapy and business...

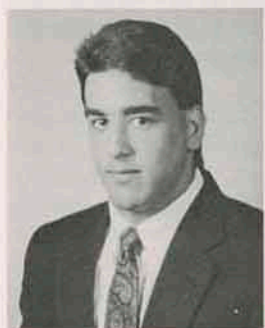

93 Tom Billionis

DE... 6-1... 230... JR... SQ

Fort Scott, KS/Fort Scott HS

At PSU: Continued to improve in his third season in the program... good all-around athlete... hard worker... should challenge for some playing time at defensive end this year... **In High School:** Played on both sides of the ball at Fort Scott... an All-Southeast Kansas

League performer as an offensive lineman under coach Jim Bartnick... also lettered in track... **Personal:** Born 6-21-71... physical education major... last name pronounced BIL-yuns... member of FCA.

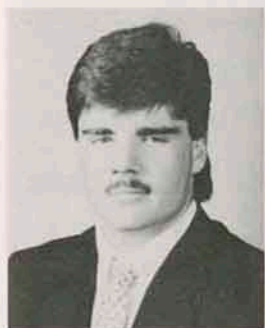

42 Derek Blackburn

DE... 6-1... 240... JR... 2L

Broken Arrow, OK/

Broken Arrow HS

At PSU: Saw increased action in his sophomore season... good strength, technique and quickness... will challenge for the starting spot at defensive end...

In 1991: Appeared in 10 regular season games and three playoff games... had a

fumble recovery vs. Missouri Southern... recorded a quarterback sack for a 9-yard loss vs. Butler... **In 1990:** Played in all 10 regular season games... made 28 tackles, caused a fumble and had a QB sack... added 8 tackles in playoffs... played almost entire second half in playoff game at North Dakota State... **In High School:** As a senior at Broken Arrow under coach Gary Harper, was selected one of the Top 20 players in Oklahoma by the *Daily Oklahoman*... also named All-State, All-Metro, All-Conference his final year... **Personal:** Born 7-1-71... history education major.

Blackburn's Regular Season Stats at Pitt State											
Year	G	UT	AT	TOT	TFL	PBU	QBS	FR	FC	Int	
1990	10	11	18	29	0	1	1	0	0	0	
1991	10	5	13	18	0	0	0	1	0	0	
CAR	20	16	31	47	0	1	1	1	0	0	

Blackburn's Playoff Stats at Pitt State											
Year	G	UT	AT	TOT	TFL	PBU	QBS	FR	FC	Int	
1990	3	4	4	8	0	0	0	0	0	0	
1991	3	0	1	1	0	0	1	0	0	0	
CAR	6	4	5	9	0	0	1	0	0	0	

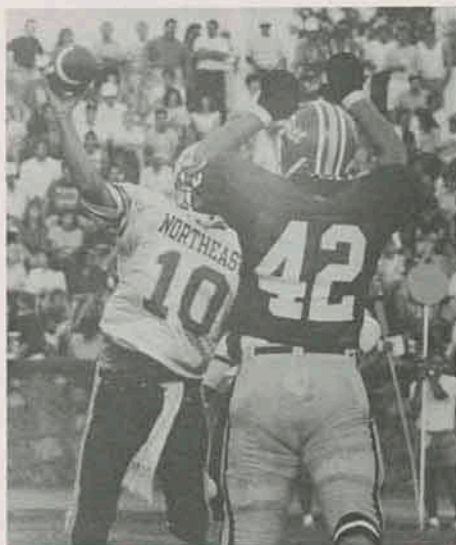

Derek Blackburn, shown here applying pressure on NE Missouri State quarterback Jeff Frost, is a leading candidate for a starting position at defensive end in '92, along with Ronnie Fuller and Mickey Beagle.

94 Ronnie Fuller

DE... 6-3... 225... SR... 2L

Vinita, OK/

NE Oklahoma A&M JC

At PSU: Forced to miss last season due to shoulder injury suffered during 1990 playoffs... will be a contender for the defensive end slot... was a key reserve before getting hurt... **In 1991:** Missed season due to injury... **In 1990:** Played in 10 regular season games and two playoff games... had a quarterback sack for a 9-yard loss vs. East Texas State... **In 1989:** Gained excellent experience as a reserve... had a pair of fumble recoveries... **In Junior College:** Spent one season at Northeastern Oklahoma A&M... **In High School:** Selected MVP of the Verdigris Valley Conference and All-State honorable mention honors as a senior at Vinita HS... three-year letterwinner in football and basketball... four-year letterman in track... **Personal:** Born 2-28-70... business major.



Fuller's Regular Season Stats at Pitt State											
Year	G	UT	AT	TOT	TFL	PBU	QBS	FR	FC	Int	
1989	10	4	4	8	0	0	0	2	0	0	
1990	10	3	10	13	0	0	1	0	0	0	
1991	Did Not Play - Injured										
CAR	20	7	14	21	0	0	1	2	0	0	

Fuller's Playoff Stats at Pitt State											
Year	G	UT	AT	TOT	TFL	PBU	QBS	FR	FC	Int	
1990	2	1	0	1	0	0	1	0	0	0	

Defensive Linemen



74 Chris Hanna

DT... 6-1... 270... JR... 2L
Springfield, MO/Catholic HS

At PSU: Has played in every game the past two seasons... earned a starting role midway through his freshman campaign and started all 15 contests a year ago... enters 1992 as a pre-season All-America candidate... one of PSU's strongest players... quick and agile for his size... hard worker with great intensity... **In 1991:** A third-team All-MIAA choice... had three sacks QB for -23 yards, tied for third on the team in sack yardage... also had three tackles for loss (-14 yards)... added a sack and two tackles for loss during the playoffs... forced a fumble vs. East Texas State during playoffs... **In 1990:** Earned honorable mention All-MIAA honors as a freshman... winner of PSU's Most Outstanding Freshman award... made 27 tackles in 10 regular season games... credited with seven tackles in playoffs, including six stops in semifinal contest at North Dakota State... **In High School:** A 1990 graduate of Catholic HS... played under PSU offensive line coach Fred Redd... earned first-team All-State honors as both an offensive and defensive lineman as a senior... led the Fightin' Irish to a pair of district titles and a 30-3 overall record his final two seasons... **Personal:** Born 12-15-72... recreational therapy major.

Hanna's Regular Season Stats at Pitt State

Year	G	UT	AT	TOT	TFL	PBU	QBS	FR	FC	Int
1990	10	10	17	27	0	0	0	0	0	0
1991	11	14	20	34	3	0	3	0	0	0
CAR	21	24	37	61	3	0	3	0	0	0

Hanna's Playoff Stats at Pitt State

Year	G	UT	AT	TOT	TFL	PBU	QBS	FR	FC	Int
1990	3	2	5	7	0	0	0	0	0	0
1991	4	3	3	6	2	0	1	0	1	0
CAR	7	5	8	13	2	0	1	0	1	0



Chris Hanna forces East Texas State's Willie Mozeke to tumble late in the first quarter of the 1991 quarterfinal playoff game at Pittsburg. It was one of nine turnovers in the game by ETSU.

79 Rich Johnson

DL... 5-11... 220... SO... SQ
Stockton, MO/Stockton HS



At PSU: Improved in his second season at PSU... hard worker who will be looking for increased playing time... **In 1991:** Appeared in three games during the regular season... only tackle was a quarterback sack for a 3-yard loss vs. NW Missouri... **In High School:** First-team All-Conference as a center and linebacker... also named All-District and All-Area... three-year starter... also lettered in baseball and track... **Personal:** Born 11-8-71... physical education major.

GILMORE BROTHERS
PLUMBING AND HEATING

RETAIL SALES - COMMERCIAL
RESIDENTIAL - INDUSTRIAL
"RADIO DISPATCHED"

- COMPLETE BATHROOM & KITCHENS
- WATER HEATERS
- GENERAL REPAIR
- FURNACE REPAIR
- SEWER CLEANING
- STEAM & HOT WATER REPAIR

231-4870
(OR 231-2322)

Student's Music & Bookstore

Carries the latest
Compact Discs and Tapes
Special orders available within
2 DAYS!!!

Also Carries...
School Accessories
T-Shirts
Posters

Directly Across From Campus
1610 S. Broadway • 231-6747



96 Troy Wilson

DE... 6-4... 235... SR... 3L

Topeka, KS/Shawnee Hts. HS

At PSU: Earned second-team All-American honors (*Football Gazette*) last year after earning honorable mention honors as a sophomore...two-time first-team All-MIAA selection... recorded a total of 23 QB sacks last year, including 12 sacks in PSU's four

playoff games (3 each game)... great all-around athlete with tremendous potential... very quick, and has explosive strength... **In 1991:** Unanimous first-team All-MIAA choice... was third on the team in regular season tackles (79)... had 13 solo stops vs. Washburn in his hometown of Topeka... **In 1990:** Earned first-team All-MIAA honors as a defensive end... named honorable mention All-American by *Football Gazette*... led the Gorillas in QB sacks during the regular season with 8...had five tackles for loss... was third on team in total tackles with 74... as a member of the PSU track and field team, placed sixth in the discus and seventh in the shot put at the NCAA Division II track and field national championships... **In 1989:** One of PSU's top freshman recruits... made a valuable contribution on special teams, while providing depth at tight end... credited with eight tackles during regular season, and three stops in playoffs...placed fifth in NCAA-II indoor shot put... **In High School:** Earned several football awards under coach Mike Ford, including All-Conference honors... won two straight state championships in shot put... also placed first in the shot in two prestigious national track and field meets... member of back-to-back state championship basketball teams at Shawnee Heights... **Personal:** Born 11-22-70... business admin. major.

Wilson's Regular Season Stats at Pitt State

Year	G	UT	AT	TOT	TFL	PBU	QBS	FR	FC	Int
1989	11	6	2	8	0	0	0	0	0	0
1990	10	31	43	74	5	2	8	0	2	0
1991	11	42	37	79	6	1	11	0	0	0

Wilson's Playoff Stats at Pitt State

Year	G	UT	AT	TOT	TFL	PBU	QBS	FR	FC	Int
1989	2	2	1	3	0	0	0	0	0	0
1990	3	9	8	17	0	0	0	1	0	0
1991	4	16	9	25	0	1	12	0	0	0
CAR	9	27	18	45	0	1	12	1	0	0



All-American defensive end Troy Wilson gets one of his 12 playoff sacks on Jacksonville State's Nickey Edmondson in the 1991 championship game.

Pepsi Cola Bottling Co.

of Pittsburgh

1211 N. Broadway • 231-3800

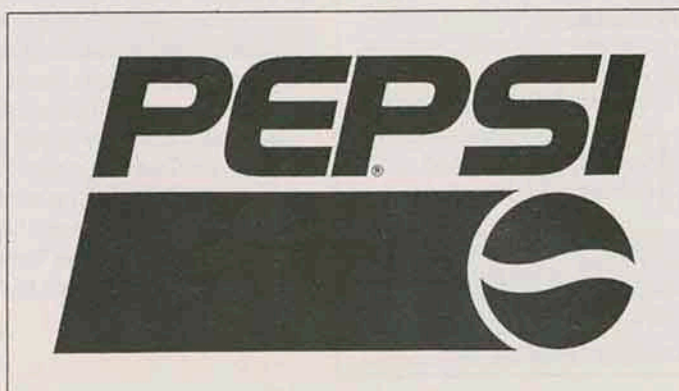

Linebackers



17 Jerry Boone

LB... 5-9... 175... SR... 2L
LaCygne, KS/Prairie View HS

At PSU: Key special teams player and reserve outside linebacker past two years... will challenge for more playing time in '92... very quick, big hitter for his size... **In 1991:** Played in 11 games... recorded his first collegiate interception vs. Friends... posted eight tackles (five solos) vs. Emporia State... **In 1990:** Appeared in six regular season games, and all three playoff contests after a red-shirt season... had a total of 8 tackles **In 1989:** Suffered a serious knee injury in spring, and missed entire season... worked hard during rehabilitation... **In High School:** Had nine interceptions and 115 tackles as senior... earned honorable mention All-League twice... **Personal:** Born 2-6-67... physical education major.

Boone's Regular Season Stats at Pitt State

Year	G	UT	AT	TOT	TFL	PBU	QBS	FR	FC	Int
1990	6	2	5	7	1	0	0	0	0	0
1991	8	7	12	19	0	0	0	0	0	1
CAR	14	9	17	26	1	0	0	0	0	1

Boone's Playoffs Stats at Pitt State

Year	G	UT	AT	TOT	TFL	PBU	QBS	FR	FC	Int
1990	3	1	0	1	0	0	0	0	0	0
1991	3	2	2	4	0	0	0	0	0	0
CAR	6	3	2	5	0	0	0	0	0	0

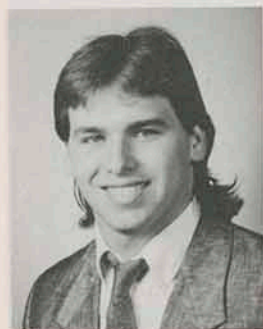

65 Jason Gardner

LB... 6-1... 220... SO... SQ
Broken Arrow, OK/
Broken Arrow HS

At PSU: Joined the PSU program two years ago... Red-shirt in 1990... provides the Gorillas with solid depth again this year at inside linebacker... could challenge for time on PSU's special teams... has knack for the football... **In**

High School: First-team All-Conference and All-District... also earned All-State honors under Coach Gary Harper... was a two-year letterman in football... led Class 5A with 155 tackles as a senior... **Personal:** Born 1-2-72... political science major.

Murry's Market



Catering - Deli - Meat Market

4th & Joplin Pittsburg, KS 66762

231-8767

Owners: Phil & Cindy Stuckey

34 Kevin Crane

LB... 5-9... 200... JR... 2 L
Webb City, MO/Webb City HS



At PSU: Injured shoulder last year and missed several games... should challenge for starting role at inside linebacker in '92... also good special teams player... excellent open-field tackler... hard hitter... **In 1991:** Injury limited him to four games, including one start... recorded 10 tackles... **In 1990:** Played in nine of 10 regular season games and was credited with 17 tackles... also saw action in playoff contests... had 2 solo tackles vs. East Texas State... **In High School:** Played under PSU offensive coordinator Jerry Kill at Webb City for two years... was a three-year starter and key player on the '89 Missouri Class 4A state championship team... earned numerous accolades his final two years, including first-team All-State (Class 4A), All-Conference, and All-Area.. **Personal:** Born 5-7-72... physical education major.

Crane's Regular Season Stats at Pitt State

Year	G	UT	AT	TOT	TFL	PBU	QBS	FR	FC	Int
1990	9	6	11	17	0	0	0	0	0	0
1991	4	3	7	10	0	0	0	0	0	0
CAR	13	9	18	27	0	0	0	0	0	0

Crane's Playoff Stats at Pitt State

Year	G	UT	AT	TOT	TFL	PBU	QBS	FR	FC	Int
1990	3	2	0	2	0	0	0	0	0	0

58 Lance Gosch

LB... 6-3... 220... SR... 3L
Webb City, MO/Webb City HS



At PSU: Fifth-year senior... team captain in '92... started every game at inside linebacker last year... good combination of size, strength and speed... solid pass defender... big hitter... **In 1991:** Fourth on the team in tackles with 69 regular season stops... had career-high 15 tackles vs. Missouri-Rolla... added 21

tackles in four playoff games, tied for fourth on the team... had a fumble recovery vs. Portland State... **In 1990:** Played in all 13 games last year and was among the team leaders in tackles... had 46 stops during the regular season and 13 in the playoffs... had one of PSU's five interceptions in playoff game vs. East Texas State... led the Gorillas with 3 fumble recoveries... **In 1989:** Played behind PSU All-Americans James Gray and John Roderique... appeared in nine regular season games, making 11 tackles, including two tackles for losses... **In 1988:** Red-shirt year... **In High School:** Excellent career at Webb City under coach Tom Cox... earned numerous honors as a linebacker and running back... named second-team All-State at linebacker as a senior... was named All-Conference, All-District, and All-Area both his junior and senior years... **Personal:** Born 11-22-69... father Tom was an All-Conference tight end on Pitt State's '61 national championship team... physical education major...

Gosch's Regular Season Stats at Pitt State

Year	G	UT	AT	TOT	TFL	PBU	QBS	FR	FC	Int.
1989	9	6	5	11	2	0	0	0	0	0
1990	10	11	35	46	1	0	0	3	0	0
1991	11	21	48	69	2	2	2	2	0	0
CAR	30	38	88	126	5	2	2	5	0	0

Gosch's Playoffs Stats at Pitt State

Year	G	UT	AT	TOT	TFL	PBU	QBS	FR	FC	Int.
1989	2	1	0	1	0	0	0	1	1	0
1990	3	3	10	13	0	0	0	0	0	1
1991	4	10	11	21	1	0	1	0	0	0
CAR	9	14	21	35	1	0	1	1	1	1



Linebacker Lance Gosch chases a loose ball during the 1991 title game vs. Jacksonville State.

45 Kris Mengarelli

LB... 5-11... 220... SR... 3L
Robinson, KS/Hiawatha HS

At PSU: Begins fifth year in the PSU program... part-time starter as freshman and sophomore... began career as an outside linebacker and moved inside last year... very strong player who has good speed for his size... expected to challenge for starting role once again

this year... **In 1991:** Played in all 15 games last season... scored his first collegiate touchdown on a 42-yard interception return vs. Missouri Western... also had four tackles (all solos) vs. the Griffons... his sack of Jacksonville State QB Nicky Edmondson proved to be a key play, as it forced the Gamecock signal-caller out of the game with an injury... **In 1990:** Played in all 13 games... had 33 stops during the regular season, with three tackles for losses... also caused two fumbles and broke up two passes... **In 1989:** Played in every game and was credited with 17 tackles... **In 1988:** Red-shirt season... **In High School:** Played linebacker and running back under coach Rob Stintson at Hiawatha... earned All-State honorable mention as a linebacker... All-Conference pick as a junior and senior... member of wrestling and track teams all four years... **Personal:** Born 3-6-70... served as vice-president of PSU's Fellowship of Christian Athletes... math education major.

Mengarelli's Regular Season Stats at Pitt State

Year	G	UT	AT	TOT	TFL	PBU	QBS	FR	FC	Int.
1989	11	6	11	17	1	1	0	0	1	0
1990	10	14	19	33	2	1	0	1	1	0
1991	11	9	12	21	0	0	0	0	0	1
CAR	32	29	42	71	3	2	0	1	2	1

Mengarelli's Playoffs Stats at Pitt State

Year	G	UT	AT	TOT	TFL	PBU	QBS	FR	FC	Int.
1990	3	3	5	8	0	2	1	0	0	0
1991	4	6	4	10	2	0	2	0	0	0
CAR	7	9	9	18	2	2	3	0	0	0

46 Scot Phillips

LB... 6-1... 198... FR... RS
Monett, MO/Monett HS

At PSU: Joined the PSU program in 1991 and red-shirted... continues to improve and will vie for playing time at linebacker and on special teams... **In High School:** Played quarterback and defensive end at Monett... was All-Big 8 at both positions as a senior... helped lead the Cubs to a district title in 1990... also lettered in track and basketball... was a two-time conference champion in the 400-meter run... **Personal:** Born 4-21-72... accounting major.



35 Denny Routh

LB... 6-1... 205... SO... 1L
Lakeview, MO/
Reeds Spring HS

At PSU: Saw increased action in his second year with the Gorilla program... a strong player who should push for playing time at outside linebacker as well as on special teams... hard hitter... **In 1991:** Played in 10 games last season... had a fumble recovery vs. Missouri Southern... **In 1990:** Red-shirt season... **In High School:** Earned All-State, All-Conference and All-District under Coach Lewis... team MVP... All-League baseball player as an outfielder... **Personal:** Born 12-6-71... business administration major... sister Tabitha is a senior outside hitter on Gorilla volleyball team.



Routh's Regular Season Stats at Pitt State

Year	G	UT	AT	TOT	TFL	PBU	QBS	FR	FC	Int.
1991	10	5	11	16	0	0	0	1	0	0

Linebackers

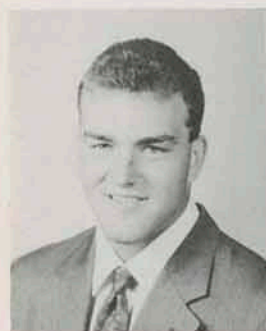

80 Andy Sweet
LB... 6-2... 218... SO... SQ
Oklahoma City, OK/
Putnam City HS

At PSU: Joined the Gorillas in 1990 as a tight end... became a linebacker after red-shirting his first season... very good all-around athlete who is expected to challenge for playing time... **In 1991:** Played in six games last season...

recorded three tackles (all solos)... intercepted a pass vs. Friends... **In 1990:** Red-shirt season... **In High School:** A two-time All-Conference selection... also earned All-District and All-Area twice... participated in track... honor roll student... **Personal:** Born 12-18-71... physics major with minor in French...



43 Tim Wheeler
LB... 6-1... 215... SO... 1L
Bethany, OK/
Putnam City West HS

At PSU: Is a candidate for a starting spot in linebacking corps in his third season with the program... saw plenty of action as a red-shirt freshman last season... runs well, and has excellent strength... **In 1991:** Played in nine games

for the Gorillas during the regular season and two in the playoffs... had five tackles and a pass break-up vs. Friends... **In 1990:** Red-shirt season... **In High School:** First-team All-Conference, All-District, All-City as a senior... recorded 110 tackles and nine QB sacks as a senior... played in the Oklahoma-Texas Oil Bowl... also played basketball for a year... **Personal:** Born 5-5-72... plastics engineering technology major.

Wheeler's Regular Season Stats at Pitt State

Year	G	UT	AT	TOT	TFL	PBU	QBS	FR	FC	Int.
1991	9	3	8	11	0	1	0	0	0	0

Wheeler's Playoff Stats at Pitt State

Year	G	UT	AT	TOT	TFL	PBU	QBS	FR	FC	Int.
1991	2	0	1	1	0	0	0	0	0	0

Defensive Backs

5 Johnny Bilby
DB... 5-10... 175... FR... RS
Sapulpa, OK/Sapulpa HS



At PSU: Converted from quarterback to defensive back last spring, and played well in the new spot... will challenge for playing more playing time with experience... **In 1991:** Red-shirt last season as one of the three true-freshmen QBs on the roster... **In High School:** Was a Tulsa World All-State selection... Earned All-Tulsa Metro, All-District and All-Conference choice... threw for 1,600 yards and 16 TD's at Sapulpa... also played baseball... **Personal:** Born 12-26-72... has not declared a major.

37 Brian Carson
DB/LB... 6-0... 185... SO... 1L
Parsons, KS/
Springfield (MO) Catholic



At PSU: A key addition to the PSU defense last season at free safety... will compete for more playing time this year... could convert to outside linebacker... very quick and a fine defender... **In 1991:** Played in all 11 regular season games and four playoff games... had first career INT vs. Emporia State... had five tackles in playoff game vs. Portland State... as a member of the PSU track team, Carson earned All-American honors at the NCAA Division II National Championships in the indoor 55-meter hurdles (fifth place) and the outdoor 110-meter hurdles (fourth place)... **In High School:** Was an All-State selection at Springfield's Catholic HS... coached by current PSU offensive line coach Fred Redd... was a three-year letterwinner in football and a four-year letterman in track... **Personal:** Born 1-2-72... biology major... also attended the University of Missouri.

Carson's Regular Season Stats at Pitt State

Year	G	UT	AT	TOT	TFL	PBU	QBS	FR	FC	Int.
1991	11	14	14	28	0	0	0	0	0	1

Carson's Playoff Stats at Pitt State

Year	G	UT	AT	TOT	TFL	PBU	QBS	FR	FC	Int.
1991	2	4	2	6	0	0	0	0	0	0



Tim Wheeler (43), Brian Carson (37), Joel Thornton (2) and Lance Gosch (58) team up to bring down a Jacksonville State player in the championship game

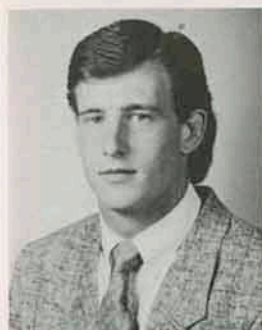

28 Steve Kyler

DB... 5-11... 170... SO... 1L
Broken Arrow, OK/
Broken Arrow HS

At PSU: A third-year member of the Gorillas... has been developing into an excellent defensive back... could challenge for playing time in the secondary, and is expected to play a key role on special teams... **In 1991:**

Appeared in 10 games during the regular season... had five tackles (two solos)... **In High School:** Earned several honors as a senior, including All-State, All-Conference and All-Metro (Tulsa)... averaged 40 yards per kickoff return with two TDs... had eight interceptions... **Personal:** Born 12-20-71... biology major.



10 Duke Palmer

DB... 5-10... 182... SR... 2L
Topeka, KS/Highland Park HS

At PSU: Battled knee injuries again in 1991 after missing entire '90 campaign after surgery... still made some key contributions in the Gorilla secondary, especially late in the year... versatile, strong athlete who should be a leader on defense... **In 1991:** Started in the

opener, but injured a knee after intercepting a Falcon pass and missed six games... came back for the final four regular season games and the playoffs... had an interception in the endzone late in the game at Washburn to preserve PSU's shutout win in his hometown... posted nine tackles and two interceptions in post-season play... **In 1990:** Missed entire season after knee surgery... **In 1989:** Played in every game, starting the latter half of the season... made 21 tackles on the year... had 2 interceptions in win over Central Missouri... also returned two kickoffs for 35 yards and four punts for 42 yards (10.5 ypr)... **In 1988:** Red-shirt season... originally signed as a quarterback... **In High School:** Football and basketball standout at Highland Park... first-team All-City selection playing for Coach Ernest Drake... **Personal:** Born 5-13-70... recreational therapy major.

Palmer's Regular Season Stats at Pitt State

Year	G	UT	AT	TOT	TFL	PBU	QBS	FR	FC	Int.
1989	11	8	13	21	0	1	0	0	0	2
1990	Did Not Play - Injured									
1991	5	3	2	5	0	1	0	0	0	2
CAR	16	11	15	26	0	2	0	0	0	4

Palmer's Playoff Stats at Pitt State

Year	G	UT	AT	TOT	TFL	PBU	QBS	FR	FC	Int.
1989	2	3	2	5	0	1	0	0	0	0
1991	3	3	6	9	0	1	0	0	0	2
CAR	5	6	8	14	0	2	0	0	0	2

3 Eric Perks

DB... 5-10... 160... SR... 1L
Fulton, MS/Itawamba (MS) CC

At PSU: Earned a starting role at cornerback last season, his first with the Gorillas... has good speed and excels in man-to-man coverage... **In 1991:** Played in all 15 games for PSU last season... led the team in pass break-ups with 8... knocked down two passes vs. Missouri Southern in end zone... had six tackles vs. Southwest Baptist... recorded five tackles vs. Jacksonville State... **In Junior College:** Was a second-team All-State choice at Itawamba CC... helped the Indians to the Mississippi State Community College title in 1990... **In High School:** lettered in football, baseball and basketball at Itawamba Area HS... was a first-team all-district selection as a wide receiver and a defensive back... **Personal:** Born 11-13-70... sociology major.



Perks' Regular Season Stats at Pitt State

Year	G	UT	AT	TOT	TFL	PBU	QBS	FR	FC	Int.
1991	11	23	14	37	0	8	0	0	0	1

Perks' Playoff Stats at Pitt State

Year	G	UT	AT	TOT	TFL	PBU	QBS	FR	FC	Int.
1991	4	6	5	11	0	4	0	0	0	1

26 Bryce Swafford

DB/LB... 6-2... 194... JR... SQ
Burton, KS/Hutchinson CC

At PSU: Joined the Gorillas last season... provides depth and speed in the secondary... could also see playing time at linebacker and on special teams... **In 1991:** Appeared in two football games... as a member of the PSU track squad, competed in the 1992 NCAA Division II Outdoor National Championships in the 200-meters... **In Junior College:** Played one season at Hutchinson... **In High School:** Lettered in football, basketball and track at Hutchinson HS... Burton qualified for the playoffs in his senior year... **Personal:** Born 1-10-71... industrial technology major.



Duke Palmer and Joel Thornton converge on Jacksonville State's Terrence Bowns in the 1991 national title game.

Defensive Backs

**20 Bob Tavernaro**

DB... 5-9... 173... JR... 2L
Overland Park, KS/
Bishop Miege HS

At PSU: A part-time starter last season... will be challenging for increased playing time in '92... excellent speed, has run around 4.5 in the 40-yard dash... is a tough hard-nosed player... **In 1991:** Played in all 11 regular season games

and in two playoff games... had seven tackles vs. Northwest Missouri State... **In 1990:** Solid special teams player... made eight tackles in nine regular season games... **In 1989:** Red-shirt as a running back **In High School:** All-State and All-Sun Country under coach Paul Braun at Bishop Miege... second-team All-Kansas City Metro... second in the 200 meters at the '89 Kansas 5A State track meet... **Personal:** Born 2-27-70... business major.

Tavernaro's Regular Season Stats at Pitt State

Year	G	UT	AT	TOT	TFL	PBU	QBS	FR	FC	Int.
1990	9	5	3	8	0	0	0	0	0	0
1991	11	19	10	29	0	2	0	0	1	0
CAR	20	24	13	37	0	2	0	0	1	0

Tavernaro's Playoffs Stats at Pitt State

Year	G	UT	AT	TOT	TFL	PBU	QBS	FR	FC	Int.
1991	4	4	0	4	0	0	0	0	0	0

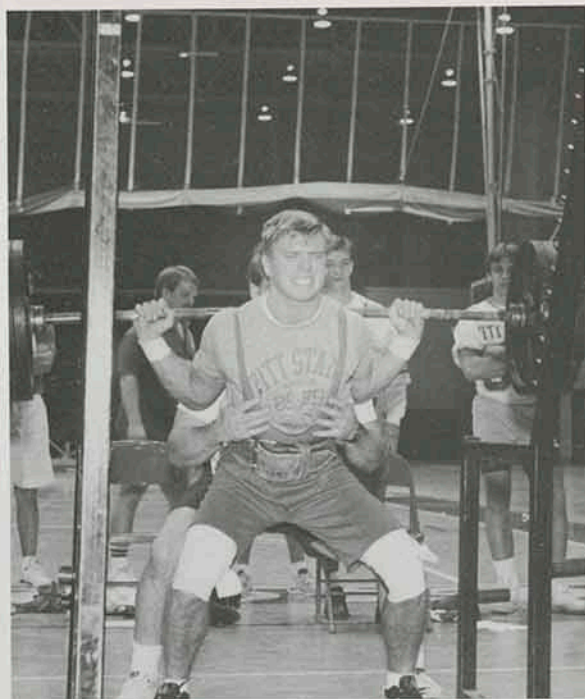

Bob Tavernaro works to complete his lift during PSU's annual "Night of Champions" weightlifting exhibition at the conclusion of spring strength and conditioning drills. Like many players, Tavernaro has added significant size and strength since joining the PSU program.

2 Joel Thornton

DB... 6-0... 190... SR... 3L
Tulsa, OK/Washington HS



At PSU: Three-year letterwinner... earned a starting position at cornerback in 1990... has great speed... ran a 10.6 in the 100-meter dash, and a 4.37 in the 40-yard dash in high school... also competed on PSU track team last season as a sprinter... **In 1991:** Played in all 15 games last season... second on the team in interceptions (3) and passes broken-up (7)... had a 21-yard interception return vs. Emporia State... tied for fourth on the team in playoff tackles (21)... **In 1990:** Started entire season... had 42 tackles (26 solo) during regular season... added 17 tackles (10 solo) in playoffs... had interception in playoff win over Northeast Missouri... **In 1989:** Appeared in nine regular season games... made his first career interception vs. Missouri Southern... **In High School:** Great track athlete at Washington, earning first-team All-Metro... also was a first-team All-Conference selection in football under coach Larry McGee... recognized in Who's Who Among American High School Students three years... national leadership award winner... **Personal:** Born 9-11-71... accounting major with a 3.42 grade-point average.

Thornton's Regular Season Stats at Pitt State

Year	G	UT	AT	TOT	TFL	PBU	QBS	FR	FC	Int.
1989	9	1	5	6	0	0	0	0	0	1
1990	10	26	16	42	0	0	0	0	0	0
1991	11	26	21	47	0	7	0	0	0	3
CAR	30	53	42	95	0	7	0	0	0	4

Thornton's Playoffs Stats at Pitt State

Year	G	UT	AT	TOT	TFL	PBU	QBS	FR	FC	Int.
1990	3	10	7	17	1	0	0	0	0	1
1991	4	12	9	21	2	2	0	0	0	1
CAR	7	22	16	38	3	2	0	0	0	2



Countryside Golf & Country Club

Golf Club Room Luncheons
Fishing Ball Room Reception
Jere & Allene Carey Country Club Road
Rt 3 Box 341 Phone
Pittsburg, KS, 66762 316-232-3654

We Rent Everything . . . Almost



PITTSBURG • 2811 N. BROADWAY • 316-231-1090



40 Tim Bradbury
LB... 6-0... 220... SO
Fort Scott, KS/Fort Scott CC

Played one year at FSSC and earned All-Jayhawk conference honors at linebacker... three-time All-SEK linebacker and runningback at Fort Scott HS under Coach Lindell Franz... also a three-year All-Conference pick in basketball... good all-around athlete who should challenge for time at outside linebacker and on special teams... Born 3/19/72... finance major.



11 Chris Brown
DB... 5-11... 170... FR
Liberal, KS/Liberal HS

Class 5A Defensive Back of the Year... All-State, All-Conference, All-Area pick under Coach Gary Cornelsen ... made 62 tackles with 5 INTs and 10 PBUs... also started at QB... ran for 1,178 yards, threw for 842, scored 21 TDs... played in '92 Kansas Shrine Bowl... tough kid... hard hitter... also lettered in wrestling three years and baseball twice... Born 7-3-74... management major.



30 Jarron Cherry
RB... 5-7... 185... FR
Tulsa, OK/Union HS

Rushed for 1,220 yards as a senior at Union in '91... led Redskins to a 12-1 mark and semifinals of the Class 5A playoffs... selected *Tulsa World* 5A MVP... also played at Gore HS, where he rushed for 1,685 yards as a junior and 1,398 yards as a sophomore... three-time All-Conference and All-State pick... has good power and speed... Born 1-18-73... undecided major.



15 Juston Ferrell
DB... 5-10... 175... FR
Broken Arrow, OK/Bro. Arrow HS

Three-year starter... earned All-District and All-Conference honors as a senior... had 13 INTs his final two years and 17 during his career... score 7 TDs... led Broken Arrow to an 8-2 record as a senior under Coach Phil Anger... was the MVP of the Tigers defensive backs... has good speed... Born 12-13-73... plastics engineering technology major...

38 Zach Frank
DB... 6-4... 190... FR
Stillwater, OK/Stillwater HS

Earned many honors in football, basketball and track and field... All-State (5A), All-District, All-Conference as DB... had 211 tackles, 6 INTs during career... was team MVP on defense as a senior under Bill Defee... HM All-State basketball player ... third at state high jump with school-record 6-8... Born 12-7-73... member of PSU's Honors College... pre-physical therapy major.

32 Jason Giebler
TE... 6-3... 242... FR
Joplin, MO/Joplin HS

Earned many honors as a junior at JHS when he caught 39 passes for 638 yards... named first-team All-State (5A), All-District, All-Conference... broke his right wrist during his senior year and caught only 9 passes, four for TDs... also was a kicker for Coach Mickey Heatherly... hit 44 of 55 PATs, and 7 of 14 FGs tries... Born 12-31-73... honor roll student majoring in sociology...

82 Josh Gooch
LB... 5-11... 228... FR
Wellington, KS/Wellington HS

Three-time All-Conference pick... led the Crusaders in tackles last two years when WHS won a pair of conference titles under Coach Bob Fuller... named All-State (5A) linebacker as a senior... won two state wrestling titles at 189 pounds and placed fifth nationally to earn All-American honors... All-State baseball player... honor roll student... Born 10-24-73... communication major.

55 Cooper Harris
LB... 6-1... 220... SO
Calgary, Alberta, Canada/
Independence CC

Transferred to Pitt State from ICC, where he was an honorable mention Junior College All-American... led the Jayhawk Conference in tackles his final year to earn first-team All-Conference honors... played on two National Junior Football Championship teams in Canada... earned numerous honors in several sports in high school... Born 10-15-70... sports psychology major



Key Newcomers

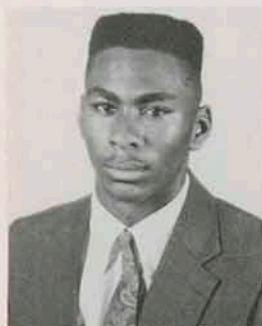

9 Eric Hendrick
DB... 6-0... 180... FR
Derby, KS/Derby HS

Two-time All-Conference DB who also earned All-State at wide receiver in '91... blocked 9 punts and 3 FGs his last two years... caught 42 passes for 615 yards as a senior... led Panthers to Ark Valley and District 7 titles his last final two years under Coach Tom Young... played in '92 Kansas Shrine Bowl... honor roll student... Born 2-27-74... mechanical engineering tech. major.



98 Tony Hutton
DL... 6-2... 246... FR
Tulsa, OK/Cascia Hall HS

Three-year starter at one of the top high school programs in Tulsa... earned All-State and All-City honors as a lineman his senior year... was a member of the Commandos state championship team as a sophomore in 1989... Cascia Hall also was the runner-up team in '90, and posted a 23-5 record his final two years... Born 6-25-74... plastics engineering technology major.

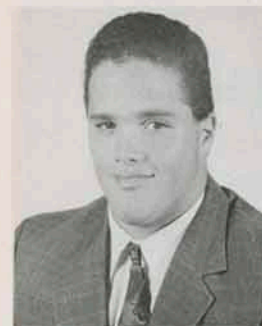

73 Michael John
OL... 6-2... 255... FR
Pittsburg, KS/Pittsburg HS

Three-year starter on the offensive line for Coach Larry Garman... earned All-State (third-team 5A), All-Class, All-SEK, and All-Area as a senior... the Dragons won the '90 Class 5A state title with a 12-0 record his junior year... PHS also reached the playoffs his senior year... placed fourth at heavyweight at the '92 state wrestling tournament... Born 12-3-73... pre-pharmacy major.



36 B.J. McGivern
LB... 5-11... 206... FR
Topeka, KS/Hayden HS

One of top prospects coming out of Topeka... earned many honors his final two years at Hayden, including first-team All-State (4A) and All-City at linebacker as a junior and senior... also a two-time All-Conference pick on both offense (running back) and defense... finished career as the eighth leading rusher in Topeka history... brother Mark was PSU's defensive MVP in 1983... Born 5-11-74... construction technology major.

44 Carlos Nevins
LB... 6-3... 230... JR
Hill City, KS/Butler County CC

Transferred into the PSU program in January from Butler County CC... was an All-Jayhawk Conference linebacker as a sophomore... was an All-State performer as a senior at Hill City High School... rushed for 984 yards as a fullback and made 58 tackles as a linebacker... is expected to challenge for a starting spot at outside linebacker this year... physical education major.



18 Brian Phelps
WR... 6-2... 175... FR
Liberal, KS/Liberal HS

A two-year starter at Liberal under Coach Gary Cornelsen... earned All-Conference and honorable mention All-State honors (5A) as a senior... played in the Kansas Shrine Bowl... was part of the Redskins 4x100 meter state championship team... placed second in state 200 meters as a junior... member of the national honor society... Born 10-23-73... undecided on a major.



92 Chance Rudzik
DL... 6-1... 250... JR
Ulysses, KS/Garden City CC

Earned second-team Junior College All-American honors at defensive tackle last year... was a first-team All-Jayhawk Conference pick and the league's Defensive Lineman of the Year... was a two-time All-State defensive standout at Ulysses High School under Coach Ken Caywood... should challenge for a starting spot at defensive tackle at PSU this year... Born 7-30-70... business major.



70 Phil Schepens
DL... 6-1... 250... FR
Kingwood, TX/Kingwood HS

A two-year starter who earned All-District honors as a senior under Coach Mike Unzer... was a key member of Kingwood's defense as a junior when the Mustangs went 11-2-2 and reached the semifinals of the Texas Super 5A playoffs... served as a team captain as a senior... big, strong player who should challenge for playing time as a freshman... Born 1-15-74... a marketing major at PSU...





21 Sean Scott
RB... 6-3... 208... SO
Tulsa, OK/Kemper Military JC

Has tremendous potential because of size and great speed... could emerge as top running back of the future once he matures in PSU system... ran 10.6 in 100m at Tulsa Central HS... rushed for over 1,100 yards as a senior, earning *Tulsa World* All-American... gained 850 yards with 8 TDs at Kemper... had a 98-yard KO return... good student... Born 5-25-73... electrical engineering major.

16 Ray Staten
WR... 6-2... 175... SR
Parsons, KS/West Virginia Univ.

Started every game at West Virginia University in 1990... caught 15 passes for 143 yards and one TD (vs. Penn State)... played two years at Independence CC, earning All-American honors and Jayhawk player of the year award as soph... '87 graduate of Parsons HS, where he was a two-year starter... has great speed and good hands... Born 3-5-69... art major.

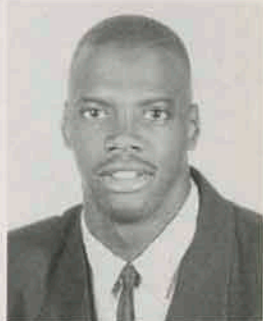

23 Phillip Simons
DB... 5-9... 160... FR
Olathe, KS/Olathe North HS

Two-way starter who earned many honors as a senior including All-State, All-KC Metro and All-League... led team to league and district titles and a 9-1 record as a senior under Coach Gene Wier... played in Metro All-Star Classic... led the conference in scoring in '91... set school records for season TDs (27) and career TDs (41)... Born 11-13-72... sociology major.

51 Scott Warren
DT... 5-11... 220... JR
Iola, KS/Independence CC

Joined the Gorilla football program at mid-term after playing two years at Independence CC... very strong player whose work ethic could give him an opportunity to see significant action in '92... three-year starter at Iola HS... also lettered in track and field for two years... Born 10-9-70... construction engineering technology major at PSU.



47 Birk Sopsher
DB... 6-2... 195... JR
Covington, LA/Antelope Vall. CC

Joined the Gorillas at mid-term and had an excellent spring... will most likely start at safety for PSU... was a first-team All-Conference and All-State pick at Antelope Valley (CA) JC... first-team All-State (4A), All-District, All-Parish at Covington (LA) HS as a senior... led the Lions to an 11-1 record and berth in state regionals as a senior under Coach Jack Salter... Born 7-7-70... business management major...

7 Jeff Wood
K... 6-0... 185... SO
Emporia, KS/Butler County CC

Joins the PSU program after competing at Butler County CC the past two years... was a second-team NJCAA All-American last year, and also earned All-Conference honors... will definitely challenge for PSU's placekicking job in '92... was the kicker at Emporia HS for two years... also played golf three years at Emporia... Born 5-31-72...



83 Preston Blair
WR... 5-10... 165... SO
Oswego, KS/Oswego HS



77 Doug Dahnke
OL... 6-3... 250... FR
Joplin, MO/Neosho HS



95 Chris Fatters
DL... 6-2... 210... FR
Webb City, MO/Webb City HS



24 Reginald Franklin
RB... 5-5... 158... SO
Kan. City MO/S'eat HS



75 Justin Gifford
OL... 6-0... 265... FR
Platte City, MO/Platte Co. HS



8 Aaron Gnagy
WR... 5-7... 172... JR
Lakin, KS/Dodge City CC



31 Matt Goddard
DB... 5-8... 160... FR
Webb City, MO/WCHS



57 Marcus Herrell
LB... 5-9... 195... FR
Webb City, MO/WCHS



53 Jim Jarvis
OL... 5-11... 260... JR
Ark. City, KS/Fort Scott CC



61 Jason Kelly
OL... 6-0... 250... FR
Muskogee, OK/Hilldale HS

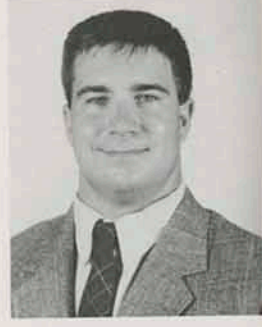

91 Mickey Martin
DL... 5-9... 270... FR
Ozark, MO/Ozark HS

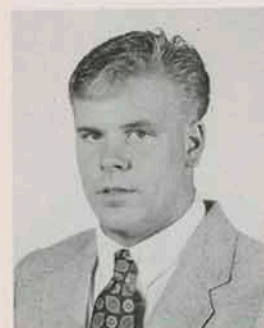

50 Ryan Ried
LB... 6-0... 215... FR
Blue Springs, MO/BSHS



59 Randy Robertson
K... 5-10... 175... JR
Kan. City, MO/Butler Co. CC



52 Brett Walker
LB... 6-0... 195... FR
Cleburne, TX/



48 Charlie Whitworth
K... 5-10... 185... SO
Iola, KS/Iola HS

Put A Foot In Your Mouth



**1103 S. Broadway
231-4488**

**Marty Feuerborn, Owner
Mike Freholm, Manager**

**Be Sure To Redeem
The Coupon on the
Back of Your Ticket!**

Top Draft Picks



MILLER BREWING COMPANY
REMINDS YOU TO PLEASE:



Miller Brewing Co., Milwaukee, WI



Bill Samuels, Athletic Director

Bill Samuels was named Athletic Director at Pittsburg State University on December 6, 1989 after serving as a coach, instructor and athletic administrator at his alma mater for over 23 years.

Samuels spent 33 years coaching football at the collegiate and high school level before deciding to devote his energies toward athletic administration full time in 1987. Prior to his appointment as AD, Samuels served as PSU's associate athletic director for business administration for two years. He was a guiding force in the athletic program's transition from membership in the NAIA, to the program's current affiliation in NCAA Division II and the Mid-America Intercollegiate Athletics Association. Samuels also has been an instrumental part of building a solid athletic booster club, the Gorilla Club, a vital support group for PSU athletics.

Samuels earned a bachelor of science degree in education from PSU in 1958, after playing quarterback on Pitt State's 1957 NAIA national championship team. In addition to playing quarterback, Samuels kicked the winning extra point that gave PSU a 27-26 victory over

Hillsdale in the title game in the Holiday Bowl in St. Petersburg, Fla. Upon graduation, Samuels served in the military before returning to PSU to earn a master's degree in education. He was an instructor and coach at Riverton High School for three years, before joining the PSU coaching staff in 1967 under Tom Lester. In addition to coaching football at PSU for 20 years, Samuels also has been an instructor in the Health, Physical Education, and Recreation Department.

Bill is a native of Carthage, Mo., where he played football for Carthage High School. He and his wife, Frances, have three children.

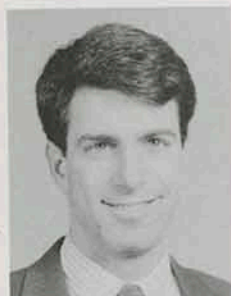

Russ Jewett Asst. Athletic Dir.

Russ Jewett has served as an Assistant Athletic Director at PSU since the fall of 1987. In addition to serving as PSU's head track and field and cross country coach, his primary duties as an assistant AD lie in the area of facilities administration and planning.

Jewett completed his sixth season as head coach for PSU's women's programs, and fifth as men's head coach, leading both teams to the 1992 MIAA outdoor track and field championships. PSU's women also won the MIAA cross country and indoor titles, and he was named MIAA coach of the year. Jewett earned a bachelor's in computer science at PSU in 1983 after earning All-American honors as a decathlete in 1982. Russ' wife, Janice, is director of Pittsburg's Parks and Recreation Department.



Steve Bever Asst. Athletic Dir.

Steve Bever begins his third year as an assistant athletic director at PSU, and he also serves as the Gorillas' head baseball coach. Bever's duties include game administration at home events, in addition to other administrative jobs in the athletic department.

Bever has been head coach of Pitt State's baseball team since its return to intercollegiate competition in 1991. Prior to becoming baseball coach, Bever served as PSU's golf coach for three years, leading the Gorillas to a runner-up finish at the 1990 MIAA championships.

Bever played baseball at PSU from 1966-69, earning a B.S. in education. He and his wife Johna live in Farlington with their two children, Dawn and Gabe, who both attend PSU.



Dr. David Kendall Academic Counselor

Pittsburg State athletic teams are fortunate to have the services of a full-time academic advisor, Dr. David Kendall. He has served as the academic counselor for athletes since 1982, and has been instrumental in PSU's outstanding success in the classroom.

Last spring, PSU student athletes earned a 2.85 cumulative grade point average, and Pittsburg State claimed five GTE Academic All-Americans in the 1991-92 academic year, including three members of the Gorilla football team.

Kendall earned both his bachelor's and master's degrees at PSU, and his doctorate in education from the University of Kansas in 1970. Dr. Kendall and his wife, Wanda, are the parents of two children, Dave, who is the head athletic trainer for the Kansas City Chiefs, and Catherine Meindsey.



Shawn Ahearn Sports Information Dir.

Shawn Ahearn begins his fourth year as Pitt State's Sports Information Director.

Ahearn is responsible for a wide range of duties, including coordinating media coverage of Pitt State's athletic teams, writing, editing and designing PSU's athletic media guides and game programs, maintaining complete results and statistics

for all Gorilla sports, result reporting, supervising press box operations, and assisting with home event management, game promotions, and promotion of student athletes.

Ahearn earned a bachelor's degree in communications at Clarion University of Pennsylvania in 1985. He was SID at Chicago State University for three years before joining the PSU staff in July of 1989. He is a member of the College Sports Information Directors of America. Shawn and his wife, Karen, have a daughter, Ashlyn, who turned 18 months in July.



Al Ortolani Head Athletic Trainer

Al Ortolani has been the athletic trainer at Pittsburg State for the past 35 years, and he truly is one of the most respected individuals in his profession in the nation. Ortolani also is an associate professor in the health, physical education and recreation department at Pittsburg State.

Ortolani joined the PSU athletic department staff as trainer in 1955, after earning his bachelor's and master's degree in education at PSU. He became a certified trainer shortly after his appointment, and quickly established an outstanding reputation among his peers.

Among numerous honors and accomplishments, Ortolani served as a trainer for the United States at the 1984 and 1976 Olympic Games. In 1982, he was a trainer at the U.S. World Cup in Ecuador, and he also served as the head trainer for the World Championship Games in Romania in 1981.

He was the trainer for the U.S. team at the 1979 Pan American games in Puerto Rico, and the 1973 World University Games in the Soviet Union. He also has worked with the U.S. Swimming team on several occasions.

Ortolani has been enshrined in the NAIA Hall of Fame and this past summer, was named to the National Athletic Trainers Association Hall of Fame at its annual meeting in Denver, CO.

Ortolani also was PSU's first full-time baseball coach from 1962 to 1972, and was honored as the NAIA District 10 Coach of the Year in 1965. He posted a 96-94 record in those 11 seasons, winning Central Intercollegiate Conference championships in 1965 and



Team Doctor Gary Grimaldi (left), former PSU quarterback Jay Padden, and Athletic Trainer Al Ortolani prepare to congratulate Ronnie West after he scored the first touchdown in last year's championship game. Ortolani has been the trainer for all three of PSU's national championship teams.

1966, along with an NAIA District 10 title in 1965.

Al and his wife Virginia are the parents of five children and live in Pittsburg.



Gary Grimaldi
Team Doctor



Earnest Neighbor
Team Doctor



William Dillon
Team Doctor



Ellen Carter
NCAA/MIAA
Institutional
Representative



Glen McLaren
NCAA/MIAA
Institutional
Representative



Nancy Margrave
Equipment Room
Manager



Darlene McLaren
Ticket Manager



Diana Polston
Athletic Department
Secretary



Bobbie Turnbull
Athletic Department
Secretary



Matt Newbery
Assistant Sports
Information Director



The official booster club of Pittsburg State University athletics, known as the Pittsburg State Athletic Association since 1988, has changed its name to the Pittsburg State University "Gorilla Club" as part of a reorganization and expansion of the support group.

The primary purpose of the Gorilla Club — or PSAA as it was called until recently — is to support the men's and

women's athletic programs at PSU. The group of several hundred alumni and friends of the University conducts various activities on behalf of PSU's athletic programs throughout the year. The Gorilla Club hosts weekly luncheons with the Gorilla coaching staff Thursday's at 12 noon in the Weede Building Dance Studio.

Any person or business who made a donation of at least \$25 to PSU's spring athletic scholarship drive is automatically a Gorilla Club member. All members received a Gorilla Club Card for first time ever, which will entitle members to special privileges at athletic events, including free admission to tailgate parties and hospitality suites.

In addition to the name change, a logo for the organization was designed by US Awards, and a board of directors was formed this spring to spearhead the activities of the organization. Barry Draper has served as the club's president this past year, overseeing another very successful Athletic Scholarship Drive. Dennis Gatewood, who captained the top fund-raising team for the second straight year, is serving as a vice-president, along with Mike Carpenter. A group of alumni and friends in the Kansas City area have recently formed a Kansas City chapter of the Gorilla Club.

Anyone who did not make a contribution to the PSU athletic scholarship drive this spring, can join the Gorilla Club for a \$25 donation. For more information, contact the PSU Athletic Department.



The top fund-raising team during PSU's annual spring Athletic Scholarship Drive were (standing L-R) Paul Parker, Rob Lane, Kerry Sachetta, Jim Jones, Doug Roberts, and team captain Dennis Gatewood (sitting).



Barry Draper



Dennis Gatewood



Mike Carpenter

Athletic Endowments

- Carl Beard Athletic Scholarship (Family & Friends)
- George F. & Jessie Brenner Scholarship (Jessie Brenner)
- Joseph G. Castelli Football Scholarship (Family & Friends)
- Harry B. Cuendet Memorial Scholarship (Family & Friends)
- Dale's Sports Scholarship (Reg & Kathy Lyerla)
- James Farley Scholarship (Family & Friends)
- Prentice & Gretta Gudgen Scholarship (Prentice & Gretta Gudgen)
- John Lance Basketball Scholarship (Family & Friends)
- Joe Murphy Scholarship (Family & Friends)
- Roy A. & Zella C. Norris Scholarship (deceased)
- Ernest Schmidt Athletic Scholarship (Family & Friends)
- Carnie & Cora Smith Scholarship (Family & Friends)
- Sunflower Scholarship (Anonymous)
- Laurence B. & Rozella K. Caldwell Swisher Scholarship (Rozella Caldwell Swisher)
- Cecil & Eva C. Wilkinson Basketball Scholarship (deceased)
- Garfield W. Weede Scholarship (Family & Friends)

Endowment for Excellence in Athletics

The Endowment for Excellence in Athletics is a special program initiated in 1987 to increase support for athletic scholarships. Wayne Allai of Pittsburg initiated this outstanding program, which has guaranteed crucial financial support for PSU athletic teams. During the past four years, the University has received more than \$350,000 in gifts and pledges from 36 donors through this special Endowment fund. The donors to the Endowment for Excellence in Athletics are:



Wayne & Jannette Allai
George & Linda Barberich
Ray & Carolyn Barto
Ken & Barbara Bateman
Jim & Nancy Bishop
Tom & Koeta Bryant
Virginia Christy
Gary Cinotto
Homer & Evelyn Cole
Jack & Janet Cremer
Dr. William Dillon
Roger & Agnes Doue
Barry & Joyce Draper
Dan & Mary Lou Farrell
Bill & Wadean Fowler
David & Bette Fowler
Joe & Susie Fowler
Pete Giddings

Jeanne Grisolano
Robert & Patty Haderlein
Ken and Linda Hagman
William, Sr., and Avys Rae Hagman
Mike & Shirley Loy
Brad and Gail Mattivi
Pete & Maralyn Monsour
Bill & Edna Rink
Jack & Yvonne Robertson
August & Helen Rua
David & Nena Rua
Fred Spigarelli
Emily Lu Stocker
Chuck & Patricia Sturdevant
Bob & Pat Terlip
John & Dolores Towner
David & Jane Utermohlen
Mack & Vera (McNamee) Vinze

Gifts received or
pledged since May 1992

**University Level
(\$2000+)**

Paul and Mary Hutsey
Menghini Bros. Dist.

**Coaches Level
(\$1000-1999)**

Bank IV
Kelly Truck Line
Miners State Bank
National Pizza
Raymond and Mary Sue
Phillips
Scammon Alumni
SEK Railroad
Mr. and Mrs. Paul Wilbert

**Gorilla Level
(\$550-999)**

American Concrete Co.
Bank of Minden
City National Bank
Mike and Elaine Esterl
Deanna Fields
First State Bank & Trust
Col. and Mrs. Ted Flagg
George and Liz Gadow
Gilmore Plumbing &
Heating
Prentice and Gretta
Gudgen
H.A.M. Inc.
Jones Realty
Carlton and Kim Kennard
KKOW Broadcasting
Mark and Denise Loy
Malle Service & Supply
Marrone's Inc.
Tim McNally
Mike Loy & Co.
Miller's Professional Color
Service
The Morning Sun
Natural Life Pet Foods
Otto's Cafe
John and Ange' Petersen
Mr. and Mrs. Gary Pingree
Pitt Plastics
Robert and Mary Carol
Pomatto
August and Helen Rua
Bill and Fran Samuels
Bob and Bev Snodgrass
Bob and Pat Terlip
US Awards
Ted Watts
Elwyn and June Welbaum
Western Sizzlin
Don and Virginia Widner

**Gold Level
(\$275-549)**

Ace Forms of Kansas Inc.
Alternative Transport, Inc.
American Homepatient
American Family Insurance

Angwin Ryan Stanley Inc.
Arma Drug Inc.
Jim and Cathy AuBuchon
Jarrold and Carol Ayers
Al and Betty Burgert
Balsam Flooring Inc.
Col. and Mrs. Ted Barnard
Baumann Pool & Spa
Bob's Grill
Jerry and Laurie Bottenfield
Bowlus Sporting Goods
Breneman Auto Parts
Brenner Mortuary
Broadway Electronics
Chuck and Helen Broyles
Bud's Tire
Calibrated Forms Co.
Bill and Deane Carson
Joe and June Carson
Mike and Cindy Carpenter
Bill and Carol Carpino
Ellen & Greg Carter
Castelgate, Inc.
A.J. Cavanaugh/Prudential
Ken Chenoweth
Citizen's National Bank
Merle and Kathy Clark
Marvin and Rebecca
Clothier
Mr. and Mrs. Kenneth
Coulter
Forrest and Barbara
Coltharp
Core Services, Inc.
Gene and Vonnice Corsini
Ken Cunningham
Craig and Anita Currier
Cronister Brothers Inc.
Bill and Barbara Darland
Deplue's Mobile Home
Court
Jerry and Connie Dinoni
Barry and Joyce Draper
Dungan Construction
Frank Dunnick
Doug and Janice Eaton
Gordon and Bev Elloitt
Ahmad and Tammy Enayati
The Extra Inn, Inc.
Farm Bureau Insurance
Dan and Mary Lou Farrell
The Finishing Touch
First Presbyterian Church
Fleming Petroleum/
Short Stop
Forms One
Richard and Jan Gellender
George and Marelu Graham
William and Collen Gray
Gary Grimaldi
Gutteridge Pharmacy
Hale Petroleum
James and Sharon Harper
Dan and Sandy Harrison
Joe and Sally Hart
The Heritage Agency
Bob Hoffman-Prudential
Holiday Lanes
Dr. and Mrs. Donald
Holsinger
John and Stacy Ison

James Van Becelaere Co.
Jim's Steak House
Jim Turner CPA
Kansas Teachers
Credit Union
John Kazmierski
John and Sara Keller
Dr. and Mrs. David Kendall
K.G. & E.
K.I. Loy
Kirkland Welding Supplies
KOAM-TV
KOC98.3FM
KOCH Chemical Co.
KSNF-TV
Bill LaBarr
Fred & Zana Landreth
Tom and Debbie Lapping
Largent-Wilbert Insurance
Livingston Laser
Graphics Inc.
Mackie Clemens Fuel Co.
Magic Mirror and Glass
Mary B's Dairy Queen
Massa Cattle Co., Inc.
David McLane
Glen and Darlene McLaren
Harold McMurray
Ed and Edythe McNally
Tom McNally
Roger and Kathryn
McWherter
Meadowbrook Mall
Irene Menghini
Michael Creel Enterprises
Mid-Continental
Restoration
Midwest Minerals
Dr. Daniel Minnis
Mission Clay
Lanay Moreland
Janie Moriconi
North Star Oil & Gas Co.
Old Frisco Cantina
Mr. and Mrs. Richard Oler
Guy and Pam Owings
Parkview Housing Inc.
Paul and Grace Parker
Peabody TecTank
Dan and Betty Petersen
Pichler's Chicken Annies
Bill and Carolyn Pinamonti
Pittcraft Inc.
Pittsburg Pharmacy
Pitzer Land & Cattle Co.
David and Shirley Purdy
Robert and Barbara Queen
Radell Construction
Red Ball Pattern
Doug and Brenda Roberts
Ken & Brenda Robertson
Alan and Bobbi Rogers
Bob Scifers
Jack Shireman
Slayman Beverage Co.,
Inc.
Frederick "Rick" Smith
Col. Thomas and Sue
Speck
Henry and Mary Spencer

Ken and Darlene Stenzel
Dr. and Mrs. Robert
Stringer
Sunflower Group
Superior Industries
Jeff and Kate Sweetser
Jim Talkington
Randy and Ann Timi
Nelson Toburen
J.B. and Delores Towner
Terry Tuggle
Vietti Auto Body Shop
Ben and Katherine
Vineyard
Vinylplex
A.J. and Susie Wachter
Bill and Mary Kay Wachter
Gary and Shirley Wall
Donald and Marinell
Webber
Wilbert & Towner P.A.
Dr. and Mrs. Donald
Wilson
Ronald and Barbara Wood
Don and Ruth Woolman
R.W. and Mary Voss
Yost Properties

**Red Level
(\$125-274)**

Mr. and Mrs. Danny Ark
Jack and Charlotte Barnett
B&B Retail Liquor
B&H Construction
Cliff and Pharis Beougher
Dr. Vernon Berkey and
Dr. Dean Papp
Darrel and Eda Bever
Ken and Marilyn Bishop
B.J.'s Salon
Bob Morrison Insurance
Agency
Steve and Leatha Bolinger
Bootlegger's Bar & Grill
Mrs. George Brenner
Broadway Animal Hospital
Carl and Helen Broyles
Randy & Jeff Burns
Construction
Chapman's Key Shop
Chicken Mary's
Columbus Ford-Mercury
Data Technique
Warren and Gail
Deatherage
Richard and Harriet
DeBauge
Deill Construction
Denny's Glass Co.
Dillion's
Dittmann Insurance
Ellis Chiropractic
Ernie Williamson Music
Evans Retail Liquor
Federated Insurance/
Jon & Karen McCormick
Arthur and Coylee Fischer
Frisco Shoe Shop
Rex Garner-State Farm
Insurance

Timothy Harries
Jim Hammer-Aetna
Insurance
Gary and Peggy Harth
Steve and Anne High
Steve and Janet Hogard
Richard and Carole
Jacques
James VanBecelaere Co.,
Inc.
Jayhawk Pattern
J.C. Penney's
Chris and Carolyn Johnson
KAMO Grain
Keller Glass Service
Bill Knight
Richard Loffswold
Maceli Music Co.
Darrell Markley/Prudential
Marty's Deli
Holly McAuley
Ron and Sue McCaskill
McDonald's
McDowell Tire Co.
Walt McGregor
Ed and Kristy McKechnie
Mike's Tree Care
Neptune Radiator Service
Dr. and Mrs. Robert Noble
David and Jane O'Brien
Optometry Eye Health
Pallucca & Sons
Supermarket
Randy Peak/Prudential
Vern Pearson/Prudential
Dave and Cathy Pentola
Pittsco, Inc.
Pittsburg Automotive
Pittsburg Jaycees
Pittsburg Steel Co.
Mike Plank/Prudential
James Pollock
Drs. Augusto and Irene
Ramirez
Rockin K
Frank Rodich/Prudential
Mr. & Mrs. Frank Ross
Ralph Russell
Saia Title Company Inc.
Mr. and Mrs. Marvin Ryden
Kenneth Schulz
Bob and Pat Seely
Sherwin-Williams Co.
Bill and Gertrude Shute
Simpson Data Services,
Inc.
Steve and Kathy Smardo
Chris Smith
Grady and Irma Jean
Smoot
David Solly
J. Bryan and Reita Sperry
Stuart Owsley & Assoc.
Mr. and Mrs. Jim
Swearingen
Don and Linda Terdin
Jack Templin
True Value Home Center
Vince VanBecelaere
Frank Villamaria/Prudential
Bob Walter

Don and Susan Ward
Earl and Betty Ward
Kenneth and Leann Webb
Wendy's

Members Club (Less than \$125)

Shawn and Karen Ahearn
All Seasons Carpet
Barry and Shayne
Anderson
Anthony Stevens Floral
Geoff Arnold
Mr. and Mrs. Jack Bache
Matt Batalia
Bath Naylor Funeral Home
Behavioral Concepts, Inc.
Dorothy Weede Bethel
Joe and Christl Beitzinger
Brian and Kelli Bigando
Bitner's Inc.
Bitner Motors
Bob's Place
BOC Tire
Marvin and Becky Bualle
Francis Buche-State Farm
Insurance
Bud's Jewelry
Kent and Linda Bumgarner
Tom and Cathy Burns
Terry and Barbara Callow
Louis Ciardullo
Mr. and Mrs. Walter Clark
Jack and Janet Cremer
DeGasperi & Associates
Doc's Heating & Air

Conditioning
ETCO Specialty Products
Ettinger's
Al and Linda Eshelbrenner
Evans Refrigeration
Betty Farley
Fox Insurance
Freddy Van's Inc.
Don and Nancy Free
Dennis and Terri
Gatewood
Gayden Shell Photography
Mike and Nancy Gilmore
Girard Animal Hospital
Girard National Bank
Graphic Forms
David and Shelley Gromer
Dr. and Mrs. Robert
Haderlein
Greg and Karen Hafner
Harry's Cafe
Dr. and Mrs. Robert Hefley
Mrs. Robert Herman
Bob and Lauri Herrin
Mr. and Mrs. Troy Hill
Jeff and Janis Hoffman
Jay and Cheryl Hutchins
Interstate Exterminators
Paul and Frances James
Jasper Popcorn Co.
Jerry's Hair Styles
John's Sport Center
J.P.'s Pro-Line Golf
Connie & Kelly Kays
Kenny's Hardware

Jim Kill
Dr. Helen Kreigsmann
Dan and Leslie Lamb
Robert and Linda Lane
Danny and Paula Langerot
Don and Margaret Lawellin
Joe and Beckey Leek
Dr. Paul Leffler
Carla Letsinger
Lindburg Pharmacy
Lynn's Quick Lube
Mr. and Mrs. Roger
Mahnen
Arthur and Geraldine Malle
John McCallum
Dr. and Mrs. James
McDaniel
Mr. and Mrs. Jake
McFarland
Rev. and Mrs. Gene
McFerrin
Dr. and Mrs. Reid
McKinney
Mike and Tisy McLeod
Dr. and Mrs. Terry
Mendenhall
Lynn Meredith
Midwest Color Graphics
M&M Motors
Mike and Darlene
Montgomery
Rob Murnan
Murry's Market
Lisa Navarro
Dr. Paul Niegsch

Larry and Deborah Nokes
Sam and Rebecca Oakleaf
O'Reilly Automotive
Palmer & Whittier
Dr. John Pappas
John and Janet Patterson
Vince and Betty Pentola
Jon and Bonnie Pettus
Carl and Mary Ann Pintar
Quincy Retail Liquor Store
Rapco Systems, Inc.
David Richey-Appraiser
Seth and Bryce Rockers
Roger Comer Chevrolet
Buick
Royal Motors
Kerry and Amber Sachetta
Louis and Mary Louise
Sachetta
Randy and Pam Sauer
Lance Saylor
Bert and Flora Scherff
Seybold's Body & Paint
Dr. and Mrs. Khamis Siam
Simpson Oil Co./Snak Atak
Gary and Nancy Shepard
Shepherd Team Auto
Plaza
Ashley Smith
Mrs. Carnie H. Smith
Ken Smith
Ray and Margaret Smith
John and Josephine
Spigarelli
Mike Spigarelli

Curt and Karen Squire
Chuck Stanley
Dr. and Mrs. Jerry Steele
Rob Strand
Strecker Title Agency
David Stricklin
Tony and Jenni Supancic
Siegfried Tarnowiecky
Dr. and Mrs. Elias Tawil
Tom Thomas
Mr. and Mrs. Bob Tomassi
Terry and Karen Towner
The Townhouse
Triad Mining Consultants
Tri-State Import Cars
Fred Tweet
Tom VanHoy
Van Tassel Inc.
Mr. and Mrs. Don Vaughan
Patrick Wachter
Robert Wells
Vera Wells
Judy and Cotton Westhoff
Westco Home Furnishings
Whistle Stop Car Wash
Jeff Wilbert
The Wild Side
Wendall Wilkinson
Barry and Barbara
Williamson
Wiseman Tire
Ron and Connie Womble
Dave and Robin Wutke
The Yard Cart
John and Phoebe Yencic

48-INCH VERTICAL LEAP NOT INCLUDED.

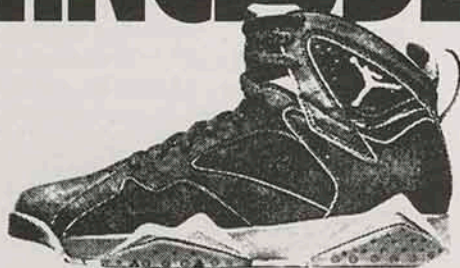

The Air Jordan.

JOCK'S NITCH

SPORTING GOODS
The Sports Look of Today!

*See us for the greatest
selection of Nikes and
Pitt State sportswear*

Jock's Nitch Sporting Goods

Pittsburg locations:
Meadowbrook Mall (231-9410)
Outlet Store at 523 N. Broadway

Parsons • Joplin • Miami • Independence
Emporia • Lawrence • Claremore • Stillwater

Pittsburg Ford Meadowbrook Mall Pittsburg	Hagman's Inc. 1st & Broadway Pittsburg	Kelly Truck Lines 20th & Bypass Pittsburg	Menghini Brothers Distributors 250 N. Cayuga Frontenac	Gilmore Brothers Plumbing 814 W. 4th Pittsburg
Strongheart Dog Food 209 E. McKay Frontenac	Miner's State Bank 242 E. McKay Frontenac	Citizen's National Bank 23rd & Broadway Pittsburg	General Machinery 512 N. Elm Pittsburg	U.S. Awards 603 East Washington Pittsburg
Kansas Teachers Credit Union 416 N. Broadway Pittsburg	Joe Smith Tobacco 902 E. Jefferson Pittsburg	Angwin Ryan Stanley 2308 S. Broadway Pittsburg	City National Bank 100 S. Broadway Pittsburg	Edward D. Jones & Company 109 E. 9th Pittsburg
Monsours 112 N. Elm Pittsburg	Huebner Motors N. Hwy 69 Pittsburg	Pittcraft Printing 104 N. Locust Pittsburg	Bank IV 3rd & Broadway Pittsburg	Club 609 609 Main Joplin, MO
Van Becelaere Machine Shop 504 N. Grand Pittsburg	Ron's IGA 202 E. Centennial Pittsburg	Meadowbrook Mall 202 E. Centennial Pittsburg	First State Bank 5th & Broadway Pittsburg	Miller's Professional Color Service 610 E. Jefferson Pittsburg
Eagle Snacks Lebanon, MO	Marrone's Inc. 800 E. 14th Pittsburg	TCI of Pittsburg 2802 N. Joplin Pittsburg	The Morning Sun 701 N. Locust Pittsburg	Countryside Golf Course Pittsburg
Subway 1103 S. Broadway Pittsburg	Bank of Mindens Mindenmines, MO	Kansas City Gorilla Club	Holiday Inn N. Hwy 69 Pittsburg	The Gorillas would like to say Thanks to our 1992-93 Corporate Sponsors



'92 Spirit Squad

PSU's Spirit Squad placed 4th at the UCA cheerleading national championships last year after a 2nd place finish in 1990. The '92 squad includes (Front L-R) Shannon Weaver, Tracie Eichhorn, Kori Hintz, Cindy Sink, Mandy Stillwell, Missy Phelps, Missi Roberts, Jennifer Landreth (Back L-R) Albert Jost, Shannon Sweany, Shane Sills, Chuck Simpson, Keaton Kelso, Scott Windsor (not pictured: David Blentlinger, Gindy Ranz, Dawn Gann, coach Grant Thompson).

'92 Dance Team

The 1992 Pitt State Dance team will perform at home and away Gorilla football games. This year's squad includes (Front Row L-R) Misty Sitton and Jule Lawrence (Second Row L-R) Melissa Herrin, Karen O'Sullivan, and Julie Jameson (Third Row L-R) Wendy Marchaud, Tara Ysquierdo, Carrie Dunstan, and Kassie Gannaway (Back Row L-R) Racquel Wright, Tracy Johnson, Heather Gentry, Dawn Bever, and Penny Kueser (not pictured: Lisa Lamoree).



Athletic Training Staff/Team Managers

Under the leadership of Hall of Fame Athletic Trainer Al Ortolani (far right), the 1992 Football Training staff includes (Front L-R) Jimmy Bloomcamp, Steve Bloomcamp, and Charlotte Bracken (Back L-R) Todd Brynds, team manager Tom Yardy, and filmer Audra Friess.



Pride of the Plains Marching Band

Under the direction of James Tapia, who begins his third year at Pittsburg State University, the Pride of the Plains Marching Band will perform at halftime of Gorilla home football games.

"The Voice of the Gorillas"



KKOW play-by-play announcer Tom Van Hoy (left), color analyst Lynn Meredith and field man Tom McNally (right) will call Gorilla football games in 1992.

For the sixth straight year, all Pittsburg State home and away football games can be heard live on KKOW Radio, 860 on the AM dial. Coverage of Gorilla Football on game day will begin with an expanded pre-game show beginning one hour before kickoff.

Veteran sportscaster Tom Van Hoy returned to the Pitt State broadcast booth two years ago as the Gorillas' play-by-play man. In addition to calling PSU football and basketball games, Van Hoy is the host of KKOW's nightly sports show. He'll be joined in the booth once again by Lynn Meredith, former defensive coordinator at PSU. Tom McNally will return to provide game updates from the sidelines.

As part of KKOW's expanded sports coverage, PSU head football coach Chuck Broyles will be Van Hoy's guest Monday evenings on the sports show from 6-6:30 p.m. On Friday's at 5:05 p.m., before Pittsburg High football, Van Hoy will look ahead at the upcoming weekend college and professional football action, including a preview of the Gorillas and the other MIAA conference games.

In addition to carrying PSU football games, KKOW also will broadcast all of PSU's men's basketball games this year, and carry the women's MIAA conference basketball games as well. The station also will be a major sponsor of several promotions throughout the football and basketball season, including a National Championship license plate giveaway at the football home opener, a "#1" visor giveaway on Sept. 12, a fireworks display following PSU's game on Sept. 19, Gorilla Touchdown Towel giveaway on Oct. 24, and tailgates parties before each home game.

KOAM-TV • Channel 7

"Home of the Chuck Broyles Show"

For the fifth consecutive year, KOAM-TV Channel 7 will telecast the Pittsburg State Coach's Show, a weekly half-hour television program featuring previews, reviews and feature stories on Pittsburg State Gorilla Football.

The "Chuck Broyles Show" can be seen every week throughout the 1991 season on KOAM. The show will once again be aired late-night on Friday, and again on Saturday. Check local listings for air times.

KOAM-TV sports director Darren Prather will serve as host of the television show once again this year, with sports reporter Jay Radzavicz providing weekly features.

Prather, a graduate of Southwest Missouri State University, has worked at KOAM Sports for the past nine years, serving as sports director for the past seven. Radzavicz has been with the TV station for nearly four years.

In addition to airing the Chuck Broyles Show last season, KOAM televised the 1991 NCAA National Championship game live from Florence, AL and both the 1990 and 1991 NCAA semifinal contests, with Prather handling play-by-play duties.

The PSU coach's show has received several awards during the past three years. In 1989, the Association of News Broadcasters of Kansas recognized the program for a segment entitled "48 Hours to Gametime."



PSU Head Coach Chuck Broyles (left) and host Darren Prather (right) share a laugh in the PSU Football Office.

Friends University

Sept. 5 • Carnie Smith Stadium • Pittsburg, KS • 7:00 p.m.

Location: Wichita, Kan.

Enrollment: 1,200

Affiliation: NAIA Division II

Conference: Kansas Collegiate

Athletic Conference (KCAC)

Nickname: Falcons

Colors: Scarlet and Gray

Home Field: Adair-Austin Stadium (5,000)

Athletic Director: Ron Heller

Sports Information Director: Jay Delling

Office (316) 264-9627 • Home (316) 943-0271

Head Coach: Brian Byers • Office (316) 264-9657

Alma Mater: Pittsburg State (1980)

Record at Friends: 18-12 (3 years)

Career record: 18-12 (3 years)

Asst. Coaches: Phil Keys, Keith Fulton, Ray Fulton, Chris Fox, Joe Boone, Tim Davis

1991 Record: 8-2-0 (KCAC: 8-1-0; tied 1st place)

Series Record: PSU leads 6-3-0

Lettermen: 10 lost, 36 returning

Starters returning: 8 offense, 8 defense

Key Returnees: DB Morris Lolar, 6-1, 180, Sr.; WR Kevin Elam, 6-1, 185, Jr., 38 rec., 548 yds., 3 TDs; OC Juan Peterson, 6-2, 250, Sr.; DT Demetrius Olden, 6-2, 305, So.

Key Newcomers: TB Anthony Higginbotham, 6-1, 225, Fr.; TE Greg Knoblauch, 6-1, 210, Jr.



1992 Falcon Outlook

The Friends University Falcons will have 18 starters returning for the 1992 season under fourth-year head coach Brian Byers and looks to again be a conference favorite this season. Last season the Falcons tied for first place in the Kansas Collegiate Athletic Conference with an impressive 8-1 record, 8-2 overall. The leader of last year's squad will be sorely missed with QB Will Johnson's departure. However, the offense will still have some punch as transfers Anthony Higginbotham at tailback and tight end Greg Knoblauch look to contribute immediately. All-conference WR Kevin Elam returns and All-American center Juan Peterson will anchor the offensive line. On defense, three all-conference standouts return led by first-team All-America DB Morris Lolar. The others include DL Demetrius Olden and LB Darrin Harding. A key loss for the Falcons on defense will be DL Bob Lawrence, an All-American and All-conference selection last year.

Series Notes

Last season, PSU and Friends met for the first time since 1933... the last Friends win was in 1920, a 21-0 shutout... Falcon coach Brian Byers played and coached at PSU, and was a two-time All-American offensive tackle (1977-78)... PSU is 44-14-7 vs. current KCAC members.

1991 Results

at PITT STATE	L 7-59
Tabor	W 69-0
at Kansas Wesleyan	W 38-7
at St. Mary of Plains	W 13-10
Ottawa	W 48-7
Bethel	W 56-0
at Bethany	L 15-16
McPherson	W 43-7
Southwestern	W 30-9
Sterling	W 17-0

1992 Schedule

Sept. 5	at PITT STATE	7:00
Sept. 12	at Baker	7:30
Sept. 19	Ottawa	7:00
Sept. 26	at Southwestern	1:30
Oct. 3	McPherson	7:00
Oct. 10	at Sterling	1:30
Oct. 17	Tabor	1:30
Oct. 24	at Bethel	7:00

East Texas State University

Sept. 12 • Carnie Smith Stadium • Pittsburg, KS • 7:00 p.m.

Location: Commerce, TX

Enrollment: 8,000

Affiliation: NCAA Division II

Conference: Lone Star Conference

Nickname: Lions

Colors: Blue and Gold

Home Field: Memorial Stadium (10,000)

Athletic Director: Dr. Margo Harbison

Sports Information Director: Bill Powers

Office (903) 886-5131 • Home (903) 886-3841

Head Coach: Eddie Vowell • Office (903) 886-5564

Alma Mater: Southwest Oklahoma State (1969)

Record at ETSU: 34-34-1 (6 years)

Career record: 34-34-1 (6 years)

Asst. Coaches: Mark Copeland, Ronny Feldman, Henry Ross, Bob Bounds, David Gaskamp, Mike Meador, Jim White

1991 Record: 8-4-1 (LSC: 4-1-1; 2nd place)

Series Record: PSU leads 2-1-0

Lettermen: 26 lost, 30 returning

Starters returning: 4 offense, 6 defense

Key Returnees: CB Eric Turner, 5-11, 190, Jr., 62 tackles, 3 INT, 3 fumble recoveries; SS/LB Curtis Buckley, 6-0, 185, Sr., 111 tackles, 5 QB sacks; RB Jeremy Griffin, 5-10, 196, Jr., 119 yds. rushing, 2 TDs; WR Anthony Brooks, 6-1, 171, Sr., 26 rec., 498 yds., 4 TDs; PK Billy Watkins, 5-8, 161, Jr., 15-24 FG, 83 pts

Key Newcomers: QB Clint Dolezel, 6-5, 182, Jr.



1992 Lion Outlook

Head Coach Eddie Vowell will be reshaping one of the most prolific offenses in the Division II ranks in the past few years. Vowell will have his choice of three quarterback candidates that will operate behind a strong offensive line led by Earl Bell, an all-conference performer last season. The defense will be strong again with two-time All-American cornerback Eric Turner and safety Curtis Buckley returning. Turner led the NCAA Division II in interceptions in 1990 and was named the LSC's outstanding defensive back last season. Buckley returns for his senior season as the Lions leading tackler from a linebacker position last season. That move could be permanent, as Vowell has six new linebackers coming in this season. With some speed on the defensive line, the front seven should be solid. All-American kicker Billy Watkins also returns for East Texas State.

Series Notes

This will be the fourth time these teams will meet in three years... ETSU broke PSU's 56-game regular season winning streak with last season's 20-13 win... PSU has beaten ETSU in the NCAA-II quarterfinals the past two seasons... the Gorillas are 6-8-1 against current LSC members.

1991 Results

at Livingston	W 44-6
PITT STATE	W 20-13
at Southern Arkansas	L 6-14
at Northwestern State	L 23-26
Central State	W 51-21
at Texas A&I	W 24-22
Wayne State (NE)	W 54-16
at Eastern New Mexico	L 14-17
Abilene Christian	W 37-3
at Angelo State	T 39-39
Cameron	W 39-7
Grand Valley St. (PO)	W 36-15
at PITT STATE (PO)	L 28-38

1992 Schedule

Sept. 5	at Central Arkansas	7:00
Sept. 12	at PITT STATE	7:00
Sept. 19	Southern Arkansas	2:30
Sept. 26	at Northwestern (LA)	7:00
Oct. 3	at Central Oklahoma	2:00
Oct. 10	Texas A&I	7:00
Oct. 17	Iowa Wesleyan	2:00
Oct. 24	Eastern New Mexico	2:00
Oct. 31	at Abilene Christian	1:00
Nov. 7	Angelo State	2:00
Nov. 14	at Cameron	2:00

Southwest Baptist University

Sept. 19 • Carrie Smith Stadium • Pittsburg, KS • 7:00 p.m.

Location: Bolivar, Mo.

Enrollment: 3,000

Affiliation: NCAA Division II

Conference: Mid-America Intercollegiate Athletics Association

Nickname: Bearcats

Colors: Purple and White

Home Field: Plaster Stadium (2,500)

Athletic Director: John Bryant

Sports Information Director: Chris Johnson

Office (417) 326-1799 • Home (417) 326-4732

Head Coach: Jim Hall • Office (417) 326-1787

Alma Mater: William Jewell (1976)

Record at SBU: 19-22-0 (4 years)

Career record: 19-22-0 (4 years)

Asst. Coaches: Wayne Haynes, Duane Trogon, Chuck Lentz, John Katrosh, Kurt Nichols, Joe Wooderson

1991 Record: 7-4-0 (MIAA: 5-4-0, tie for 3rd place)

Series Record: PSU leads 3-0-0

Lettermen: 20 lost, 39 returning

Starters returning: 8 offense, 6 defense

Key Returnees: QB Trevor Spradley, 6-1, 216, Sr., 168-256, 2,492 yds., 13 TDs; WR Randy Bartosh, 5-9, 188, Sr., 38 rec., 502 yds., 2 TDs; RB Redgie Franklin, 5-10, 183, Jr., 536 yds. rushing, 6 TDs; LB Dan Swofford, 5-11, 218, Sr., 83 tackles.

Key Newcomers: LB Eric Washington, 6-0, 235, Jr.; DT Chris Fuller, 6-4, 350, Jr.



University of Missouri-Rolla

Sept. 26 • Jackling Field • Rolla, MO • 1:30 p.m.

Location: Rolla, Mo.

Enrollment: 5,000

Affiliation: NCAA Division II

Conference: Mid-America Intercollegiate Athletics Association

Nickname: Miners

Colors: Silver and Gold

Home Field: Jackling Field (8,500)

Athletic Director: Mark Mullin

Sports Information Director: John Kean

Office (314) 341-4140 • Home (314) 364-9509

Head Coach: Jim Anderson • Office (314) 341-4104

Alma Mater: Missouri (1969)

Record at UMR: First Year

Career record: First Year

Asst. Coaches: Charlie Finley, Joe Keeton, Travis Boulware

1991 Record: 4-6-1 (MIAA: 3-5-1; 8th place)

Series Record: PSU leads 27-15-4

Lettermen: 9 lost, 33 returning

Starters returning: 6 offense, 8 defense

Key Returnees: QB Mike Wise, 5-11, 172, Sr., 112-234, 1,309 yds; RB Rick Henry, 5-11, 211, Sr., 201 yds; WR Chris Alverson, 6-1, 196, Sr., 50 rec., 568 yds., 3TD; DE Sky Lupo, 6-2, 210, Sr., 76 tackles.

Key Newcomers: WR Seth Burns, 5-11, 146, Fr.; DE Brian Fortelka, 6-0, 190, Fr.



1992 Bearcat Outlook

Southwest Baptist had a very successful season 1991, only their fourth year in the NCAA Division II and the MIAA. Head coach Jim Hall will have 8 starters returning on offense from a 7-4 team, led by senior QB Trevor Spradley, who ranked seventh in NCAA Division II in passing efficiency. Spradley also passed for 2,492 yards and 13 TDs in '91. Veteran WRs Randy Bartosh (38 rec., 502 yds.) and Donald Thompson (20 rec., 312 yds.) return to catch Spradley's bombs. Junior Redgie Franklin will lead the ground attack after rushing for 536 yards and 6 TDs as a sophomore. The Bearcat defense will be led by leading returning tackler LBs Dan Swofford, who led the team with 83, and junior transfer Eric Washington. The defensive backfield is steady with seniors David Campbell and Scott Winters, even with the loss of All-American SS Todd Leach. Winters will also be back to handle SBU's kicking chores.

Series Notes

This year marks SBU's 10th in its football renaissance... the Bearcats are tough vs. the Gorillas in Bolivar, with PSU winning 27-24 in 1989, and 23-17 in 1991... at PSU, the Gorillas won 54-17 in 1990... two SBU coaches, Wayne Haynes and Duane Trogon, have degrees from PSU.

1991 Results

Olivet Nazarene	W	42-7
Ouachita Baptist	W	26-21
PITT STATE	L	17-23
at Central Missouri	L	17-24
Northeast Missouri	W	37-25
at Missouri Western	W	43-34
Missouri Southern	L	21-42
at Emporia State	W	42-20
Washburn	L	6-14
at Missouri-Rolla	W	26-21
at Northwest Missouri	W	23-21

1992 Schedule

Sept. 5	Ouachita Baptist	7:00
Sept. 12	OPEN	
Sept. 19	at PITT STATE	7:00
Sept. 26	Central Missouri	1:30
Oct. 3	at Northeast Missouri	2:00
Oct. 10	Missouri Western	2:00
Oct. 19	at Missouri Southern	1:30
Oct. 24	Emporia State	1:30
Oct. 31	at Washburn	1:00
Nov. 7	Missouri-Rolla	1:00
Nov. 14	Northwest Missouri	1:00

1992 Miner Outlook

The Miners broke out of a 19-game losing streak against Michigan Tech in the '91 season opener and played consistent hard-nosed football throughout the season. First-year head coach Jim Anderson will have some holes to fill on the offensive line to protect QB Mike Wise. Last year, Wise completed 112 of 234 passes for 1,309 yards and 3 TDs, and also rushed for 531 yards and 7 TDs. Wise's top target will be Chris Alverson, who was second in the MIAA in catches per game last season and led the Miners in receiving. The backfield will be a little thin with the loss of tailback Carlos Cain (746 yds.), but the Miners return an experienced back in Rick Henry (201 yds.) On defense, Rolla also lost All-MIAA safety Mark Diamond and linebacker Mike Swinford but UMR returns eight experienced starters on defense including DE Sky Lupo.

Series Notes

Rolla snapped PSU's 20-game MIAA winning streak with last season's tie, and snapped its 19-game MIAA losing streak... Coach Broyles was an assistant coach at UMR from 1974-83 and 1986-87... PSU hasn't lost to the Miners since 1984, a 62-14 loss that was PSU's worst since 1936.

1991 Results

Michigan Tech	W	24-21
at Iowa Wesleyan	L	17-21
Northwest Missouri	L	20-21
at PITT STATE	T	6-6
Missouri Western	L	14-26
at Missouri Southern	L	6-42
Emporia State	W	27-21
at Washburn	W	28-13
Central Missouri	W	13-7
Southwest Baptist	L	21-26
at Northeast Missouri	L	16-17

1992 Schedule

Sept. 5	at Iowa Wesleyan	7:00
Sept. 12	at Murray State	7:00
Sept. 19	Northwest Missouri	1:30
Sept. 26	PITT STATE	1:30
Oct. 3	at Missouri Western	7:00
Oct. 10	Missouri Southern	1:30
Oct. 17	at Emporia State	1:30
Oct. 24	Washburn	1:30
Oct. 21	at Central Missouri	1:30
Nov. 7	at Southwest Baptist	1:00
Nov. 14	Northeast Missouri	1:00

Northwest Missouri State Univ.

Oct. 3 • Rickenbrode Stadium • Maryville, MO • 1:30 p.m.

Location: Maryville, Mo.

Enrollment: 5,600

Affiliation: NCAA Division II

Conference: Mid-America Intercollegiate Athletics Association

Nickname: Bearcats

Colors: Green and White

Home Field: Rickenbrode Stadium (7,500)

Athletic Director: Richard Flanagan

Sports Information Director: Larry Cain

Office (816) 562-1118 • Home (816) 582-7554

Head Coach: Bud Elliott • Office (816) 562-1311

Alma Mater: Baker University (1953)

Record at NWMO: 18-26-1 (4 years)

Career record: 128-123-7 (24 years)

Asst. Coaches: James Bell, Doug Ruse, Mark Johnson

1991 Record: 5-6-0 (MIAA: 4-5-0; tied for 6th place)

Series Record: PSU leads 13-8-0

Lettermen: 18 lost, 34 returning

Starters returning: 7 offense, 8 defense

Key Returnees: QB/HB Joseph Johnson, 5-10, 176, Sr., 323 yds. rushing, 6 TDs; HB Jason Krone, 5-10, 192, Jr., 654 yds. rushing, 7 TDs; HB Reggie St. Romain, 6-1, 208, Sr., 479 yds. rushing, 7 TDs; QB Lawrence Luster, 6-2, 213, Jr., 361 rushing yds., 573 pass yds.

Key Newcomers: FB Scott Buie, 6-0, 225, Jr.; DE Kirk Larson, 6-2, 230, Fr.



1992 Bearcat Outlook

Head coach Bud Elliott has 15 starters returning but has to replace big FB Ed Tillison, who was drafted by the Detroit Lions. Juco transfer Scott Buie will attempt to fill the fullback position and lead the 'Cats wishbone attack. HBs Jason Krone (654 yds.) and Reggie St. Romain (479 yds.) will provide the outside punch for NWMO. The biggest move made during the spring practices was the conversion of HB Joseph Johnson to QB. This will add some speed at the QB position on the option. Johnson will compete with returning starter Lawrence Luster who can add the pass dimension to the Bearcats offense. Defensively, top pass-rusher Erik Petersen is gone, but Northwest returns DT Clarence Green (42 tackles), LB Bryce Stephens (65 tackles), and tough CB Percy Coleman (5 INT).

Series Notes

PSU has won eight of the last nine meetings with the 'Cats... this series dates back to 1932, when the Gorillas opened with a 25-0 win... PSU and NWMO were the only MIAA schools to have players chosen in the '92 NFL Draft, as FB Ed Tillison went to Detroit in the 11th round.

1991 Results

at Central Oklahoma
at Mankato (MN) St.
at Missouri-Rolla
Washburn
at PITT STATE
at Central Missouri
Northeast Missouri
at Missouri Western
Missouri Southern
at Emporia State
Southwest Baptist

W 38-14
L 35-53
W 21-20
W 29-3
L 0-38
L 27-30
L 28-37
W 49-26
L 3-20
W 41-36
L 21-23

1992 Schedule

Sept. 5 Central Oklahoma 1:30
Sept. 12 Mankato (MN) State 1:30
Sept. 19 Missouri-Rolla 1:30
Sept. 26 at Washburn 7:00
Oct. 3 PITT STATE 1:30
Oct. 10 Central Missouri 2:00
Oct. 17 at NE Missouri 1:30
Oct. 24 Missouri Western 2:00
Oct. 31 at Missouri Southern 2:30
Nov. 7 Emporia State 1:00
Nov. 14 at Southwest Baptist 1:00

Northeast Missouri State Univ.

Oct. 10 • Carnie Smith Stadium • Pittsburg, KS • 2:00 p.m.

Location: Kirksville, Mo.

Enrollment: 5,800

Affiliation: NCAA Division II

Conference: Mid-America Intercollegiate Athletics Association

Nickname: Bulldogs

Colors: Purple and White

Home Field: Stokes Stadium (4,000)

Athletic Director: Alan Graham

Sports Information Director: Bill Cable

Office (816) 785-4276 • Home (816) 665-6373

Head Coach: Eric Holm • Office (816) 785-4170

Alma Mater: Northeast Missouri State (1981)

Record at NEMO: 14-8 (2 years)

Career Record: 14-8 (2 years)

Asst. Coaches: John Ware, Gregg Nesbitt, Chuck Clemens, Kirby Cannon

1991 Record: 5-6-0 (MIAA: 5-4-0; Tied 3rd place)

Series Record: NEMO leads 14-7-1

Lettermen: 16 lost, 32 returning

Starters returning: 8 offense, 10 defense

Key Returnees: TE Fontaine Walker, 6-2, 214, Sr., 62 rec., 641 yds., 6 TDs; RB Chad Guthrie, 6-0, 198, Sr., 1,649 yds. rushing, 17 TDs; QB Chris Livingstone, 6-5, 236, Jr., 2,126 yds. passing, 17 TDs

Key Newcomers: OL Mike Moore, 6-0, 240, Fr.



1992 Bulldog Outlook

Northeast Missouri will have 18 returning starters as head coach Eric Holm starts his third year at NEMO. The 'Dogs offense is solid, especially at running back, where senior All-American Chad Guthrie rushed for 1,649 yards and 17 TDs, and quarterback, where Chris Livingstone returns. Livingstone passed for 2,126 yards, 17 TDs and completed nearly 60 percent of his passes as a sophomore. All-American TE Fontaine Walker (641 yds., 6 TDs) returns for his senior season as well as flashy WR-KR Marcus McCoy (326 yds., 1 TD). The test for the 'Dogs will be on defense where they gave up an average of nearly 33 points per game. All-MIAA LBs Robby Flanagan (93 tackles) and Greg Godi (92 tackles) return to help lead the Bulldog defense. Also, DB Eddie Garrett (48 tackles, 1 INT) will back up the front lines with steady pass coverage.

Series Notes

The Bulldogs are the only MIAA team that owns a series lead over the Gorillas, 14-7-1, but PSU has won four straight... PSU defeated NEMO, 43-0, for its first MIAA and NCAA Division II win in 1989... Pitt State beat Northeast 59-3 in the first round of the 1990 playoffs.

1991 Results

at Iowa Wesleyan
at Indiana (PA)
at Washburn
Emporia State
at Southwest Baptist
PITT STATE
at Northwest MO
Central Missouri
Missouri Western
at Missouri Southern
Missouri-Rolla

L 31-34
L 11-41
W 14-7
L 41-42
L 25-37
L 20-55
W 37-28
L 37-38
W 42-21
W 43-42
W 17-16

1992 Schedule

Sept. 5 Morningside College 1:30
Sept. 12 Iowa Wesleyan 7:30
Sept. 19 Washburn 1:30
Sept. 26 at Emporia State 1:30
Oct. 3 Southwest Baptist 2:00
Oct. 10 at PITT STATE 2:00
Oct. 17 Northwest MO 1:30
Oct. 24 at Central Missouri 2:00
Oct. 31 at Missouri Western 1:30
Nov. 7 Missouri Southern 1:30
Nov. 14 at Missouri-Rolla 1:00

Missouri Western State College

Oct. 17 • Spratt Stadium • St. Joseph, MO • 2:00 p.m.

Location: St. Joseph, Mo.

Enrollment: 4,935

Affiliation: NCAA Division II

Conference: Mid-America Intercollegiate Athletics Association

Nickname: Griffons

Colors: Black and Gold

Home Field: Spratt Memorial Stadium (6,000)

Athletic Director: Ed Harris

Sports Information Director: Paul Sweetgall

Office (816) 271-4257 • Home (816) 364-6013

Head Coach: Stan McGarvey • Office (816) 271-4499

Alma Mater: William Jewell College (1973)

Record at MWSC: 4-7-0 (1 year)

Career record: 44-29-2 (7 years)

Asst. Coaches: Jeff Conway, Jerry Partridge, Todd Throckmorton, Mark Weber

1991 Record: 4-7-0 (MIAA: 2-7-0; 9th place)

Series Record: PSU leads 13-4-0

Lettermen: 19 lost, 30 returning

Starters returning: 8 offense, 5 defense

Key Returnees: WR Terren Adams, 6-1, 195, Sr., 61 rec., 1,232 yds., 12 TDs; QB Mark Ramstack, 6-2, 214, Sr., 1,770 yds., 14 TDs; RB Dameron Kazee, 5-5, 180, So., 862 yds. rushing, 7 TDs; FS Glenn Dubois, 6-0, 175, Sr., 115 tackles

Key Newcomers: DL Troy Lane, 6-3, 250, Jr.



1992 Griffon Outlook

Missouri Western is looking to build on its 4-7 record last season, an improvement from a 2-8 record in 1990. QB Mark Ramstack returns for his senior season after passing for 1,770 yards and 14 TD's and his main target will be senior WR Terren Adams, the 1991 MIAA Newcomer of the Year, who caught 61 passes for 1,232 yards and 12 TD's. The ground attack will be led by sophomore Dameron Kazee who rushed for 862 yards on 164 carries his freshman year. The key for the Griffons' success will be the defensive unit which allowed an average of 433.7 yards per game last season. Senior Glenn DuBois will return to the free safety position, where he had a team-high 115 tackles last season and will be relied upon this year for his leadership. Second-year head coach Stan McGarvey incorporated an off-season concentration on defense that he hopes will translate into the Griffons being a contender in 1992.

Series Notes

Missouri Western handed Pitt State one of its worst defeats ever with a 61-14 win in 1983... the Gorillas defeated MWSC in the Griffons' second game as a four-year program in 1970, 63-14... PSU has won the last seven meetings with Western.

Missouri Southern State College

Oct. 24 • Carnie Smith Stadium • Pittsburg, KS • 7:00 p.m.

Location: Joplin, Mo.

Enrollment: 6,011

Affiliation: NCAA Division II

Conference: Mid-America Intercollegiate Athletics Association

Nickname: Lions

Colors: Green and Gold

Home Field: Fred Hughes Stadium (7,000)

Athletic Director: Jim Frazier

Sports Information Director: Dennis Slusher

Office (417) 625-9359 • Home (417) 781-8319

Head Coach: Jon Lantz • Office (417) 625-9317

Alma Mater: Panhandle State (1974)

Record at MSSC: 18-12-0 (3 years)

Career record: 39-21-2 (6 years)

Asst. Coaches: Al Cade, Bill Cooke, Kenny Evans, Dan Scheible

1991 Record: 8-3-0 (MIAA: 7-2-0; 2nd place)

Series Record: PSU leads 15-8-1

Lettermen: 16 lost, 30 returning

Starters returning: 4 offense, 6 defense

Key Returnees: QB Matt Cook, 6-1, 210, Sr., 141-275, 2,637 yds., 25 TDs; WR Rod Smith, 6-2, 185, Sr., 60 rec., 1,439 yds., 15 TDs; DT Jay Pride, 5-11, 265, Sr., 83 tackles, 7 sacks; CB John Buchanan, 5-11, 165, Sr., 3 INT, 67 tackles.

Key Newcomers: DT Willie Alexander, 6-0, 238, So., RB Justin Pennington, 5-10, 172, Fr.



1992 Lion Outlook

Missouri Southern is coming off a second place finish in the MIAA and a 7-2 record overall in 1992. Head coach Jon Lantz has only four starters returning on offense, but two of them comprise the one of the most potent passing combinations in the country. Senior QB Matt Cook returns after passing for 2,637 yards and 25 TDs his junior season earning him All-MIAA honors. The other half of that combination is the MIAA's Offensive Player of the Year WR Rod Smith. Smith had 60 catches for 1,439 yards and 15 TDs. His 130.8 yards per game average led the nation. Those two players will be heavily relied upon with the loss of running back Marques Rodgers (840 yards, 9 TDs). Coach Lantz will also have to replace four offensive linemen including three All-MIAA performers. MSSC will be led on defense by first-team All-MIAA DT Jay Pride and CB John Buchanan.

Series Notes

PSU and MSSC play annually for the Miner's Bowl trophy... since first being contested for in 1986, the Gorillas have never lost the miner's helmet, winning six straight... PSU has won 12 of the last 14 meetings with Missouri Southern, including seven in a row.

1991 Results

Wayne (NE) State	W	46-27
Peru State	W	35-20
at Emporia State	L	22-23
Missouri Southern	L	26-37
at Missouri-Rolla	W	26-14
Southwest Baptist	L	34-43
at PITT STATE	L	14-59
Northwest Missouri	L	26-49
at Northeast Missouri	L	21-42
at Central Missouri	L	24-31
Washburn	W	35-23

1992 Schedule

Sept. 5	at Western Illinois	6:00
Sept. 12	Peru State	7:00
Sept. 19	Emporia State	7:00
Sept. 26	at Missouri Southern	7:00
Oct. 3	Missouri-Rolla	7:00
Oct. 10	at Southwest Baptist	2:00
Oct. 17	PITT STATE	1:30
Oct. 24	at Northwest Missouri	2:00
Oct. 31	Northeast Missouri	1:30
Nov. 7	Central Missouri	1:30
Nov. 14	at Washburn	1:00

1991 Results

at Cameron	L	34-16
at Portland State	L	38-56
Central Missouri	W	35-0
at Missouri Western	W	37-26
Washburn	W	31-6
Missouri-Rolla	L	42-6
Southwest Baptist	L	42-21
PITT STATE	L	21-43
Northwest Missouri	L	20-3
Northeast Missouri	L	42-43
Emporia State	W	45-9

1992 Schedule

Sept. 5	Cameron	7:00
Sept. 12	at Emporia State	7:00
Sept. 19	at Central Missouri	7:00
Sept. 26	Missouri Western	7:00
Oct. 3	Washburn	7:00
Oct. 10	at Missouri-Rolla	1:30
Oct. 17	Southwest Baptist	1:30
Oct. 24	at PITT STATE	7:00
Oct. 31	Northwest Missouri	2:30
Nov. 7	at Northeast Missouri	1:30
Nov. 14	OPEN	

Emporia State University

Oct. 31 • Welch Stadium • Emporia, KS • 2:00 p.m.

Location: Emporia, Kan.

Enrollment: 6,000

Affiliation: NCAA Division II

Conference: Mid-America Intercollegiate Athletics Association

Nickname: Hornets

Colors: Black and Gold

Home Field: Welch Stadium (7,000)

Athletic Director: Dr. Bill Quayle

Sports Information Director: Dan Ballou

Office (316) 343-5454 • Home (316) 767-5859

Head Coach: Larry Kramer • Office (316) 343-5942

Alma Mater: Nebraska (1965)

Record at ESU: 56-39-0 (9 years)

Career record: 127-108-8 (22 years)

Asst. Coaches: Paul Vosburgh, Reuben Rice

1990 Record: 5-5-0 (MIAA: 4-5-0; tied for 6th)

Series Record: PSU leads 40-28-2

Lettermen: 8 lost, 41 returning

Starters returning: 8 offense, 10 defense

Key Returnees: TB Quincy Tillmon, 5-9, 185, Jr., 1,544 yds. rushing, 19 TDs; WR Anthony Cowins, 6-1, 175, Sr., 28 rec., 544 yds., 7 TDs; QB Curtis West, 5-10, 185, Sr., 92-185, 1,386 yds., 12 TDs; TE Wade LeDuc, 6-3, 190, Sr., 58 rec., 773 yds.

Key Newcomers: DL Jason Brown, 5-8, 265, Jr.; DB Jonathan Daniels, 6-1, 220, Jr.



1992 Hornet Outlook

Head coach Larry Kramer enters his 10th season at Emporia State with a Hornet team that will be eligible for its first MIAA title. The Hornets jumped out a 5-0 start, with three one-point wins, before dropping their last five games last season. Kramer will have the services of last season's top rusher and scorer in the country with TB Quincy Tillmon, who rushed for 1,544 yards, averaging 171.6 yards per game last year, and 19 TDs. Senior QB Curtis West also returns to lead the offense behind a revamped line led by Jeff Glasgow. All-American TE Wade LeDuc and WR Anthony Cowins also return. Defensively, E-State's strength is at linebacker, with Karl Burrell, Jeff Bruce and Mark Hilt returning. Two talented transfers join the ESU defensive backfield in Vanderbilt transfer Jonathan Daniels and East Central Oklahoma newcomer Todd Waters.

Series Notes

The series with Emporia is the longest in PSU history, with 1992 marking the 73rd meeting... last year's game was the first since 1988, when PSU left the CSIC... before the three-year break, the schools met annually since 1946... PSU was founded in 1903 as an auxiliary school to ESU.

1991 Results

at Fort Hays St.	W	28-27
Missouri Western	W	23-22
at Northeast Missouri	W	42-41
Central Missouri	W	44-17
Washburn	W	49-18
at Missouri-Rolla	L	21-27
Southwest Baptist	L	20-42
at PITT STATE	L	36-70
Northwest Missouri	L	36-41
at Missouri Southern	L	9-45

1992 Schedule

Sept. 5	Fort Hays State	7:00
Sept. 12	Missouri Southern	7:00
Sept. 19	at Missouri Western	1:30
Sept. 26	Northeast Missouri	1:30
Oct. 3	at Central Missouri	1:30
Oct. 10	at Washburn	1:30
Oct. 17	Missouri-Rolla	2:00
Oct. 24	at Southwest Baptist	1:30
Oct. 31	PITT STATE	2:00
Nov. 7	at Northwest Missouri	1:30

Washburn University

Nov. 7 • Carnie Smith Stadium • Pittsburg, KS • 1:30 p.m.

Location: Topeka, Kan.

Enrollment: 6,500

Affiliation: NCAA Division II

Conference: Mid-America Intercollegiate Athletics Association

Nickname: Ichabods

Colors: Yale Blue and White

Home Field: Moore Bowl (7,200)

Athletic Director: Richard Johanningmeier

Sports Information Director: Mary Beth Brutton

Office (913) 231-1010 ext. 1791 • Home (913) 271-0788

Head Coach: Dennis Caryl • Office (913) 231-1010 ext. 1334

Alma Mater: Northwestern (IA) (1964)

Record at WU: 5-16-0 (2 years)

Career record: 21-31-0 (5 years)

Asst. Coaches: B.D. Kennedy, Steve Walter, Dale Perine, Andy Williams, Scot Koranda

1990 Record: 1-10-0 (MIAA: 1-8-0; tied for 9th place)

Series Record: PSU leads 45-18-1

Lettermen: 16 lost, 20 returning

Starters returning: 5 offense, 5 defense

Key Returnees: RB Talmadge Graham, 5-10, 195, Jr., 454 yds. rushing, 4 TDs; RB Joey Atwood, 6-0, 205, Sr., 129 yds. rushing; LB Dave Noot, 6-0, 225, Sr., 92 tackles.

Key Newcomers: WR DeMarko Coleman, 5-11, 165, Fr.; RB Andy Murray, 5-9, 195, Fr.; LB Brett Miller, 6-0, 230, Fr.



1992 Ichabod Outlook

The Ichabods will begin their rebuilding process in 1992 with 35 freshmen being counted on to bring stability to a program that has gone 8-23 over the past three seasons. Several of the freshman are going to be counted on to contribute immediately including WR DeMarko Coleman, RB Andy Murray and LB Brett Miller. Offensively, the Ichabods ranked last in the MIAA in total offense and scoring in 1991. This has been a focal point of improvement during the off-season by the addition of Coleman and Murray. RBs Talmadge Graham (454 yds., 4 TDs) and Joey Atwood (129 yds.) will return. An experienced offensive line will lead the way. The defense has been solid the past few seasons. Leading tackler, LB Dave Noot, will lead a defense that ranked third in the MIAA last season. Newcomer Miller is a red-shirt freshman from Iowa State and is expected to be a force at inside linebacker.

Series Notes

The WU series, going into its 65th game, is the second longest in PSU history, behind only Emporia State... the Gorillas have shut out the Ichabods in four of the last five meetings, including the last three (61-0, 17-0 and 21-0)... PSU has won the last 12 meetings.

1991 Results

Western Illinois	L	3-42
Tenn. Martin	L	7-28
Northeast Missouri	L	7-14
Northwest Missouri	L	3-29
Missouri Southern	L	6-31
Emporia State	L	18-49
Central Missouri	L	0-21
Missouri-Rolla	L	13-28
Southwest Baptist	W	14-6
PITT STATE	L	0-21
Missouri Western	L	23-35

1992 Schedule

Sept. 5	OPEN
Sept. 12	at Southwest Missouri 7:00
Sept. 19	at Northeast Missouri 1:30
Sept. 26	Northwest Missouri 7:00
Oct. 3	at Missouri Southern 7:00
Oct. 10	Emporia State 1:30
Oct. 17	Central Missouri 2:00
Oct. 24	at Missouri-Rolla 1:30
Oct. 31	Southwest Baptist 1:00
Nov. 7	at PITT STATE 1:30
Nov. 14	Missouri Western 1:00

Central Missouri State University

Nov. 14 • Vernon Kennedy Field • Warrensburg, MO • 1:30p.m.

Location: Warrensburg, Mo.

Enrollment: 11,500

Affiliation: NCAA Division II

Conference: Mid-America Intercollegiate Athletics Association

Nickname: Mules

Colors: Cardinal and Black

Home Field: Vernon Kennedy Field (10,000)

Athletic Director: Jerry Hughes

Sports Information Director: Bill Turnage

Office (816) 543-4312 • Home (816) 747-5031

Head Coach: Terry Noland • Office (816) 543-4252

Alma Mater: Southwest Missouri St. (1971)

Record at CMSU: 51-45-1 (9 years)

Career record: 51-45-1 (9 years)

Asst. Coaches: Randy Hedberg, Jeff Floyd, Bud Etzold

1991 Record: 5-6-0 (MIAA: 5-4-0; tied 3rd place)

Series Record: PSU leads 23-4-2

Lettermen: 16 lost, 29 returning

Starters Returning: 10 offense, 9 defense

Key Returnees: QB Carl Lawrence, 5-10, 175, Jr., 213 yds. passing, 3 TDs, 242 yds. rushing; WR Vince Jordan, 6-3, 180, Sr., 24 rec., 578 yds., 4 TDs; DE Bart Woods, 6-2, 240, Jr., 58 tackles, 2 sacks; DB Ray Lingard, 5-9, 170, Sr., 67 tackles; LB Joe Grubb, 6-1, 230, Sr., 141 tackles (led MIAA)

Key Newcomers: Cecil Sapp, 5-9, 170, Fr.; FB Lance Barrett, 5-10, 235, Fr.

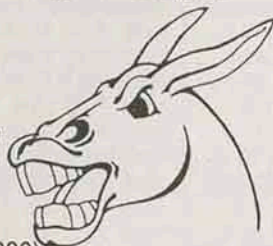

1992 Mule Outlook

The Mules will have 19 starters returning (10 offense, 9 defense) and will look to challenge for the MIAA title in 1992. Head coach Terry Noland will enter his 10th season and have last season's leading rusher returning in senior Henry Caldwell (546 yds., 7 TDs) as well as red-shirt freshman Deno Hairston leading his ground-oriented attack. Noland will have to decide on either junior Carl Lawrence, who passed for 213 yards and 3 TDs in the final two games of last season, or Hairston at the quarterback position. Whoever the QB is, he'll have someone to throw to as the Mules top two receivers return in Vince Jordan (578 yds., 4 TDs) and Chad Snyder (378 yds., 2 TDs). In the offensive line, the Mules will need to replace their two starting guards. Three first-team All-MIAA selections lead the defense with senior LB Joe Grubb (141 tackles), senior CB Ray Lingard (67 tackles) and junior DE Bart Woods (58 tackles).

Series Notes

The Mules last victory over the Gorillas was in 1959, a 27-26 decision... since then, PSU has won 10 straight... CMSU had a 14-7 lead over the Gorillas at halftime of the 1991 game... PSU's Ronald Moore had his first collegiate 100-yard rushing day in 1989's 60-5 Gorilla victory.

1991 Results

North Alabama	L	7-28
at Indiana State	L	6-35
at Missouri Southern	L	0-35
Southwest Baptist	W	24-17
at Emporia State	L	17-44
Northwest Missouri	W	30-27
Washburn	W	21-0
at Northeast Missouri	W	38-37
at Missouri-Rolla	L	7-13
Missouri Western	W	31-24
at PITT STATE	L	14-28

1992 Schedule

Sept. 5	at North Alabama	7:00
Sept. 12	OPEN	
Sept. 19	Missouri Southern	7:00
Sept. 26	at Southwest Baptist	1:30
Oct. 3	Emporia State	1:30
Oct. 10	at Northwest Missouri	2:00
Oct. 17	at Washburn	2:00
Oct. 24	Northeast Missouri	2:00
Oct. 31	Missouri-Rolla	1:30
Nov. 7	at Missouri Western	1:30
Nov. 14	PITT STATE	1:30

Sept. 5

Friends at PITT STATE, 7
Morningside at NEMO, 1:30
Central Okla. at NWMO, 1:30
MWSC at Western Illinois, 6
CMSU at North Alabama, 7
UMR at Iowa Wesleyan, 7
SBU at Ouachita Baptist, 7
Fort Hays State at ESU, 7
Cameron at MSSC, 7

Sept. 12

E. Texas St. at PITT STATE, 7
Mankato St. at NWMO, 1:30
WU at SW Missouri St., 7
MSSC at ESU, 7
Peru State at MWSC, 7
Iowa Wesleyan at NEMO, 7:30

Sept. 19

SBU at PITT STATE, 7
WU at NEMO, 1:30
UMR at NWMO, 1:30
ESU at MWSC, 7
MSSC at CMSU, 7

Sept. 26

PITT STATE at UMR, 1:30
CMSU at SBU, 1:30
NEMO at ESU, 1:30
MWSC at MSSC, 7
NWMO at WU, 7

Oct. 3

PITT STATE at NWMO, 1:30
ESU at CMSU, 1:30
SBU at NEMO, 2
WU at MSSC, 7
UMR at MWSC, 7

Oct. 10

NEMO at PITT STATE, 2
CMSU at NWMO, 1:30
MSSC at UMR, 1:30
MWSC at SBU, 2
ESU at WU, 7

Oct. 17

PITT STATE at MWSC, 1:30
UMR at ESU, 1:30
SBU at MSSC, 1:30
NWMO at NEMO, 1:30
CMSU at WU, 2

Oct. 24

MSSC at PITT STATE, 7
ESU at SBU, 1:30
WU at UMR, 1:30
MWSC at NWMO, 2
NEMO at CMSU, 2

Oct. 31

PITT STATE at ESU, 2
SBU at WU, 1
UMR at CMSU, 1:30
NEMO at MWSC, 1:30
NWMO at MSSC, 2:30

Nov. 7

WU at PITT STATE, 1:30
ESU at NWMO, 1
CMSU at MWSC, 1:30
MSSC at NEMO, 1:30
UMR at SBU, 1:30

Nov. 14

PITT STATE at CMSU, 1:30
NWMO at SBU, 1
NEMO at UMR, 1
MWSC at WU, 1

Nov. 21

NCAA DIVISION II
NATIONAL PLAYOFFS
(FIRST ROUND)

Dec. 12

NCAA DIVISION II
CHAMPIONSHIP GAME
FLORENCE, AL



Cent. Mo. 23-4-2

1916 PSU 12-0
1917 PSU 33-10
1919 PSU 14-0
1920 CMS 9-7
1924 PSU 6-0
1940 CMS 20-0
1941 Tie 0-0
1942 PSU 32-6
1943 PSU 20-0
1944 PSU 19-7
1945 PSU 19-7
1946 PSU 12-0
1950 CMS 32-21
1954 PSU 33-13
1955 PSU 7-6
1956 PSU 28-6
1957 PSU 31-0
1958 Tie 19-19
1959 CMS 27-26
1960 PSU 39-21
1961 PSU 47-0
1962 PSU 16-0
1963 PSU 7-0
1964 PSU 21-7
1965 PSU 23-6
1966 PSU 20-18
1989 PSU 60-5
1990 PSU 9-7
1991 PSU 28-14

East Texas 2-1-0

1990 PSU 60-28*
1991 ETSU 20-13
PSU 38-28*

ESU 41-29-2

1915 ESU 28-0
1916 ESU 14-7
1917 ESU 24-0
1919 PSU 13-0
1920 ESU 19-15
1921 ESU 27-7
1922 ESU 23-0
1923 ESU 9-0
1924 PSU 21-7
1925 ESU 17-7
1926 ESU 21-3
1927 ESU 13-0

1928 ESU 40-6
1929 ESU 19-0
1930 ESU 6-0
1931 ESU 14-13
1932 PSU 19-13
1933 PSU 21-0
1934 ESU 7-0
1935 PSU 7-6
1936 PSU 26-7
1937 ESU 33-14
1938 PSU 17-0
1939 ESU 20-0
1940 ESU 20-7
1941 PSU 13-0
1942 PSU 13-0
1946 ESU 21-0
1947 ESU 28-7
1948 ESU 9-7
1949 PSU 27-7
1950 ESU 46-0
1951 ESU 7-0
1952 ESU 26-21
1953 PSU 19-6
1954 PSU 20-7
1955 PSU 7-0
1956 PSU 35-0
1957 PSU 46-0
1958 PSU 20-14
1959 PSU 20-6
1960 PSU 50-0
1961 PSU 15-0
1962 PSU 21-14
1963 Tie 0-0
1964 PSU 35-10
1965 PSU 33-14
1966 ESU 27-20
1967 PSU 27-7
1968 Tie 27-27
1969 ESU 34-21
1970 PSU 45-14
1971 PSU 41-10
1972 ESU 21-14
1973 ESU 30-0
1974 PSU 10-6
1975 PSU 10-0
1976 PSU 40-27
PSU 30-0
1977 PSU 48-25
1978 PSU 44-14

1979	PSU	16-0
1980	PSU	32-13
1981	PSU	14-7
1982	PSU	14-7
1983	PSU	37-14
1984	PSU	44-22
1985	ESU	41-9
1986	PSU	59-27
1987	PSU	35-9
1988	PSU	21-11
1991	PSU	70-36
Friends 6-3-0		
1913	Friends	26-0
1914	Friends	43-0
1917	PSU	13-3
1919	PSU	7-6
1920	Friends	21-0
1924	PSU	12-2
1925	PSU	6-2
1927	PSU	33-0
1991	PSU	59-7
Southern 16-7-1		
1968	PSU	14-3
1969	PSU	61-20
1970	PSU	33-26
1971	PSU	21-7
1972	MSSC	21-6
1973	MSSC	13-2
1974	MSSC	24-1
1975	Tie	10-10
1976	MSSC	24-2
1977	MSSC	34-1
1978	PSU	50-34
1979	PSU	23-3
1980	PSU	28-21
1981	PSU	34-7
1982	PSU	35-15
1983	MSSC	21-1
1984	MSSC	30-2
1985	PSU	30-3
1986	PSU	48-7
1987	PSU	34-6
1988	PSU	28-6
1989	PSU	31-3
1990	PSU	49-21
1991	PSU	43-21

Rolla 27-15-4	
1914	UMR 104-0
1915	UMR 41-0
1931	UMR 19-7
1932	PSU 13-0
1934	PSU 19-0
1943	PSU 34-14
1946	Tie 0-0
1949	PSU 27-7
1950	UMR 27-6
1951	PSU 20-0
1952	PSU 7-0
1953	PSU 25-6
1954	PSU 35-14
1955	PSU 33-14
1956	PSU 13-0
1957	PSU 14-6
1958	UMR 22-21
1959	UMR 20-7
1960	PSU 52-6
1961	PSU 20-0
1962	PSU 28-6
1963	PSU 35-6
1964	PSU 24-0
1965	UMR 19-7
1966	PSU 35-23
1967	PSU 14-7
1971	PSU 20-0
1972	PSU 21-7
1974	UMR 14-12
1975	Tie 20-20
1976	Tie 7-7
1977	UMR 16-14
1978	UMR 38-21
1979	UMR 24-10
1980	UMR 14-10
1981	PSU 28-12
1982	UMR 21-9
1983	UMR 17-14
1984	UMR 62-14
1985	PSU 14-13
1986	PSU 37-14
1987	PSU 31-7
1988	PSU 31-0
1989	PSU 42-14
1990	PSU 52-7
1991	Tie 6-6

Western 14-3-0	
1970	PSU 63-1
1971	PSU 33-0
1977	MWSC 26-1
1978	PSU 45-2
1979	PSU 45-1
1980	PSU 40-1
1981	PSU 25-6
1982	PSU 28-2
1983	MWSC 61-1
1984	MWSC 42-1
1985	PSU 40-1
1986	PSU 38-1
1987	PSU 52-9
1988	PSU 42-1
1989	PSU 42-2
1990	PSU 45-7
1991	PSU 59-1
NE Mo. 7-14-1	
1933	NEMO 7-1
1934	NEMO 13-1
1936	NEMO 14-1
1947	NEMO 12-1
1948	Tie 12-12
1955	NEMO 20-1
1956	PSU 46-1
1957	PSU 40-1
1958	PSU 21-1
1962	NEMO 34-1
1963	NEMO 25-1
1964	NEMO 40-1
1965	NEMO 20-1
1966	NEMO 49-1
1967	NEMO 14-1
1968	NEMO 18-1
1969	NEMO 14-1
1980	NEMO 17-1
1989	PSU 43-0
1990	PSU 64-3
	PSU 59-3
1991	PSU 55-3
NW Mo. 13-8-0	
1932	PSU 25-0
1933	PSU 32-6
1934	PSU 7-0

1944	NWMO 26-13
	NWMO 33-2
1960	PSU 38-7
1961	PSU 35-0
1973	NWMO 14-10
1974	NWMO 13-0
1975	NWMO 28-14
1976	NWMO 24-0
1977	NWMO 28-1
1978	PSU 30-20
1979	PSU 21-14
1980	PSU 33-7
1981	NWMO 9-6
1983	PSU 28-7
1989	PSU 27-13
	PSU 28-7*
1990	PSU 49-14
1991	PSU 38-0
SW Baptist 3-0-0	
1989	PSU 27-24
1990	PSU 54-17
1991	PSU 23-17
Washburn 45-18-1	
1920	WU 7-0
1921	PSU 21-7
1922	PSU 6-0
1923	PSU 10-0
1924	PSU 20-0
1928	WU 12-0
1929	WU 12-0
1930	WU 13-7
1931	WU 15-0
1932	WU 15-0
1933	WU 6-0
1934	PSU 18-13
1941	Tie 7-7
1942	PSU 19-0
1943	PSU 39-0
	PSU 27-7
1944	PSU 26-6
1946	WU 12-7
1947	WU 13-12
1948	WU 25-7
1949	WU 27-19
1950	PSU 39-6

1951 PSU 23-0
1952 PSU 17-7
1953 WU 36-13
1954 WU 13-12
1955 PSU 12-7
1956 PSU 27-0
1957 PSU 21-6
1958 PSU 13-7
1959 PSU 26-6
1960 PSU 27-6
1961 PSU 40-0
1962 PSU 27-0
1963 PSU 21-20
1964 WU 14-7
1965 PSU 20-7
1966 PSU 24-20
1967 PSU 38-12
1968 PSU 14-0
1969 WU 19-17
1970 PSU 13-7
1971 PSU 27-0
1972 PSU 21-7
1973 PSU 21-14
1974 PSU 15-14
1975 PSU 20-16
1976 WU 28-16
1977 WU 28-21
1978 PSU 27-14
1979 PSU 46-14
1980 WU 38-36
1981 PSU 35-12
1982 PSU 38-14
1983 PSU 29-21
1984 PSU 21-20
1985 PSU 35-18
1986 PSU 21-7
PSU 58-24*
1987 PSU 44-0
1988 PSU 23-14
1989 PSU 61-0
1990 PSU 17-0
1991 PSU 21-0

* Playoff games

Gorillas On Homecoming (1949-91) — 34-7-2

	PSU	Opp.		PSU	Opp.		PSU	Opp.
1991 - Missouri Western	59	14	1976 - Fort Hays State	19	20	1962 - Washburn	27	0
1990 - Central Missouri	9	7	1975 - Emporia State	10	0	1961 - Fort Hays State	41	7
1989 - Washburn	61	0	1974 - Fort Hays State	21	7	1960 - Washburn	27	6
1988 - Fort Hays State	61	17	1973 - Washburn	21	14	1959 - Fort Hays State	14	12
1987 - Missouri Western	52	9	1972 - Northern Colorado	16	14	1958 - Washburn	13	7
1986 - Fort Hays State	45	14	1971 - Southern Colorado St.	26	24	1957 - Fort Hays State	54	0
1985 - Washburn	35	18	1970 - Northern Colorado	34	14	1956 - Fort Hays State	27	6
1984 - Missouri Western	34	42	1969 - Washburn	17	19	1955 - Fort Hays State	13	7
1983 - Missouri Western	14	61	1968 - Emporia State	27	27	1954 - KSTC-Emporia	20	7
1982 - Fort Hays State	37	15	1967 - Washburn	38	12	1953 - St. Benedict's	6	13
1981 - Washburn	35	12	1966 - Emporia State	20	27	1952 - Washburn	17	7
1980 - Fort Hays State	21	17	1965 - Washburn	20	7	1951 - Southwestern	55	0
1979 - Kearney State	17	36	1964 - Emporia State	35	10	1950 - Washburn	39	6
1978 - Wayne State	37	25	1963 - Fort Hays State	42	12	1949 - St. Benedict's	41	7
1977 - Fort Hays State	29	29						

(Records incomplete prior to 1949)



Proudly Supports the
**Pittsburg
State
Gorillas**

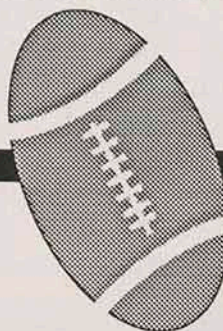

Delightful service and friendly staff. The staff is very helpful and the service is excellent. I highly recommend this place.

Kansas Teachers Credit Union



- Loans
- Expandachek
- Passbook Share Accounts
- Money Market Certificates
- Drive-In Windows
- Christmas Club
- Safe Deposit Boxes
- Traveler's Checks
- Free Notary Service
- Night Depository

**416 N BROADWAY
PITTSBURG**

231-5719

Fabric Care Center

Hey PSU Fans!
Make sure laundry chores
don't get in the way of
those fun activities
like Gorillas football
games. Have the
friendly people at
FABRIC CARE CENTER
wash, dry and fold your
clothes for a nominal
charge.



**Fabric Care Center
414 South Broadway
Pittsburg, Kansas**

Pitt State Gorillas

1991 National Champions



BANK IV proudly salutes the success of the Pitt State Gorillas. Success, in life as in football, takes talent. And planning, and training, and hard-working dedication. And it still takes more. Because success isn't an individual effort. It comes through working together toward a common goal.

When you come to Pittsburg, you have the strongest teams in Kansas on your side — the Pitt State Gorillas and BANK IV. And that's important. Because when everything is on the line, you go to your strength: the winning team at Pitt State and BANK IV.

A
BANK IV
people like you.

3rd & Broadway / 2805 North Broadway / Pittsburg, Kansas 66762 / (316) 231-0600 / Member FDIC

ACE[®]

Hardware

Cronister Ace Hardware
2524 N. Broadway
Pittsburg, KS 66762
Phone: (316) 231-9250

Brian & Donna Cronister
Owners

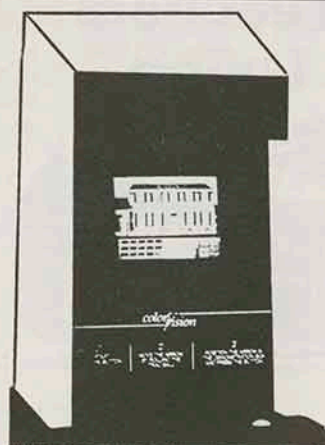

"Vision the color
of your house
without opening
a can of paint"

color vision[™]
Color Planning System



Computer Color Matching.

Our computer color matching system will create the color you want in minutes.

No. 1 Pitt State vs. No. 15 East Texas State

THE GAME

Pittsburg State — 1-0 this year and ranked No. 1 in the NCAA Division II poll — and East Texas State — also 1-0 and ranked 15th in the Division II poll — will meet for the fourth time in 22 months.

Kickoff between the two nationally ranked teams is set for 7 p.m. Saturday (Sept. 14) at Pitt State's Brandenburg Field/Carnie Smith Stadium.

The game will be carried live on KKOW Radio (860 AM) beginning with the pre-game show at 6 p.m. The Chuck Broyles Show on KOAM TV will be shown 11:05 p.m. Friday and 9:30 a.m. Saturday.

THE SERIES

The Gorillas and Lions have developed quite an intense rivalry during the past two years.

The series began in the quarterfinals of the 1990 NCAA Division II playoffs when Pitt State defeated ETSU, 60-28, in Pittsburg, before falling to eventual national champion North Dakota State, 39-29, in the semifinals.

In 1991, East Texas snapped the Gorillas' 56-game regular season winning streak in Commerce, Texas with a 20-13 victory. The loss was Pitt State's first in regular season play since 1985. PSU got even, however, in the playoffs. For the second straight year, the Gorillas ended ETSU's season in the quarterfinals in Pittsburg.

The final: Pitt State 38, East Texas 28.

The storyline: Pitt State capitalized on several ET turnovers and scored 31 unanswered points in the first 15:05 of the game. The Lions countered with 28 straight points to cut the lead to 31-28. PSU then mounted a 9-play, 55-yard scoring drive to go up 38-28 with 12:38 to play. Pitt State stopped ETSU twice, and ran out most of the clock with a 6-minute, 17-play possession. The Lions turned the ball over 9 times (5 INTs, 4 fumbles).

THE COACHES

Pitt State's Chuck Broyles is beginning his third season as head coach at his alma mater (PSU '70). Broyles has a 26-2-1 overall mark, the best winning percentage (.914) of any coach in school history. He led PSU to the national title

last season and was named the Kodak/AFCA College Division I National Coach of the Year (includes NCAA Division II and NAIA-I).

With the victory over Central Arkansas, Eddie Vowell is now 35-34-1 (.507) in seven seasons at ET. The Lions are 31-16-1 during the last five years (.646).

PITT STATE LAST WEEK

The Gorillas defeated Friends University of Wichita, Kan., 61-0 for the program's 12th straight win. Friends was ranked 11th in the NAIA Division II poll, but PSU overpowered the Falcons with 591 yards of total offense — including 464 rushing — and a defense that gave up just four first downs. The Gorillas tied a conference record for first downs (35).

Harlon Hill candidate Ronald Moore rushed for 157 yards and 3 TDs on 20 carries. He opened the second half with a 65-yard kickoff return, and one play later scored his third TD of the game with a 33 yard burst up the middle. Senior wideout Ray Staten, a transfer from West Virginia University, had 7 catches for 103 yards and 2 TDs in his PSU debut.

Defensively, senior outside linebacker Jerry Boone led PSU with 7 tackles in his first career start. Senior cornerback Joel Thornton blocked a punt and returned it 30 yards for a TD. Transfer Chance Rudzik, an All-American at Garden City JC last year, recorded his first sack as a Gorilla. Linebackers Lance Gosch and Andy Sweet had six tackles each as 30 players were credited with tackles.

VICTORY MARGIN

Pitt State's 61-0 victory over Friends was the program's largest win since 1989, when the Gorillas blanked MIAA opponent Washburn by the same score. The victory margin of 61 points matched the fourth-largest in school history.

ET LAST WEEK

After falling behind Central Arkansas 12-0 in the first quarter, East Texas State rallied for 14 points in the second quarter and 16 in the third against the defending NAIA Division I national champs, and held on for a 30-18 victory.

ETSU had 361 yards of total offense.



Eddie Vowell
Head Coach



Eric Turner
Defensive Back

Junior Michael Hightower rushed for 97 yards and scored three times for ETSU — a 1-yard run in the second quarter which put the Lions ahead for good, a 44-yard run in the third quarter, and a 79-yard return of a free kick after ETSU recorded a safety. Senior Billy Minor had 3 catches for 108 yards including a 74-yard TD reception from quarterback Greg Centilli, who was 8-13 for 205 yards with 1 TD and 1 INT. Junior tackle Duane Hicks had 9 tackles, including 4 for losses and a QB sack.

TURNOVERS TROUBLE AT PITT

East Texas State has turned the ball over 17 times in the two games played at Pittsburg, but just once at home.

In last year's quarterfinal playoff contest, the Lions were intercepted 5 times and had 4 fumbles lost for a total of 9 turnovers in a 38-28 defeat. In the 1990 playoff meeting, ETSU fumbled three times and Pitt State had 5 INTs once again, for a total of eight turnovers. PSU won that quarterfinal game 60-28.

In Commerce last year, the Lions did not fumble and were intercepted only once in beating PSU 20-13.

LOTS OF WWWWWWWWs

Since 1986, Pitt State has posted more victories (71) than any other college football program in the country at any level (see list on page 1). Pitt State is 71-6-1 overall since 1986, and 79-8-1 overall since 1985. The Gorillas are 67-1-1 in their last 69 regular season games dating back to 1985. The only team to beat Pitt State during a regular season game since 1985 was East Texas State, 20-13 last year.

MOORE AND THE RECORD BOOK

With 157 yards rushing vs. Friends, Ronald Moore now has 2,592 yards in regular season games during his career, fifth on PSU's all-time list. Moore needs 1,118 yards rushing to break Richard Overton's regular season school record of 3,704.

With 10 games left on PSU's schedule, Moore must average 111.8 yards per game the rest of the season to break the school rushing mark.

Here's PSU's top five rushers of all-time:

		Att.	Yards
1.	Richard Overton	779	3,709
2.	Darren Dawson	496	3,530
3.	Monte Weathers	335	3,192
4.	Bruce Stancell	532	2,750
5.	Ronald Moore	400	2,592

With 3 rushing TDs against Friends, Moore now has 29 during his career, also fifth on PSU's all-time list. Moore needs 19 more to break Overton's school record of 47. Here's the all-time list:

		TDs
1.	Richard Overton	47
2.	Darren Dawson	44
3.	Monte Weathers	38
4.	Gene Stegeman	37
5.	Ronald Moore	29

• Moore's 20 points against Friends — he scored 3 TDs and added a two-point conversion — gives him 192 during his PSU career, sixth all-time.

• Moore went over the 100-yard mark rushing for the 18th time in his career in the opener, and the 14th time in a PSU regular season game.

• Moore's 20 carries vs. Friends gives him an even 400 during his PSU career, eighth on the Gorillas all-time list. His 400 carries in 33 regular season games works out to an average of just over 12 carries per game. But, he toted the pigskin about 16 times per game during the past two seasons as a starter.

INJURIES MOUNT IN BACKFIELD

Pitt State offensive coordinator Jerry Kill knew it would be tough replacing three offensive linemen, a tight end, All-American tailback Darren Dawson and NCAA Division II Player of the Year Ronnie West. However, the Gorillas were fairly deep at QB and running back.

Not so anymore.

Pitt State appears to have lost sophomore quarterback Jeff Moreland for the year. Moreland suffered a separated shoulder his second play of the game against Friends, and underwent surgery on Monday. He will most likely be forced to red-shirt this year, after leading the Gorillas to an 8-0-1 record as an emergency starter as a true-freshman.

In the backfield, senior Craig Jordan is expected to return to the practice field this week after separating a shoulder nearly three weeks ago. Senior Don Tolar is still expected to be out another three or four weeks after suffering leg injuries in a car accident. Joey Tobin, who started Saturday, also is questionable this week with a sore knee.

Up front, Joey Turner, a 6-6, 320-pound red-shirt freshman, could return to action soon after having a tumor on his jaw removed. Turner is expected to challenge for a starting role this year.

YOUNGSTERS STEP UP

With the injury problems and the lopsided score in Saturday's opener, several young players had an opportunity to get plenty of action.

Senior Chad Watskey, who had just one career rushing attempt at PSU, carried the ball 5 times for 61 yards, while freshmen Jarron Cherry and Sean Scott made their debuts in the PSU backfield. Cherry had 27 yards on 7 carries, while Scott rushed for 65 yards on 6 carries. Senior guard Kevin Duncan, sophomore tackle Chris Sharp, and senior tight end Scott Lutz, made their first starts as Gorillas.

KILL ON THE ET DEFENSE

"East Texas is a very solid defensive football team. They have a great strong safety in (Curtis) Buckley, they're very good up front... and, of course, you have Turner in the secondary. Coach Vowell said during the pre-season that he felt they have the best defense they've ever had at East Texas. From what we can tell, we'll probably see that on Saturday."

BROYLES ON THE OPENER

"We got a nice win, but we didn't play with as much intensity as we would like. Sometimes the game kind of warrants that. We did some good things and made some mistakes. Hopefully, they're just opening game mistakes and we'll get those ironed out."

"We were pleased with the fact that we got to play a lot of people on both sides of the ball. Ronald Moore had a good night and Ray Staten showed signs that he could become a good receiver for us. All the good things are probably outweighed by the fact that we lost Jeff Moreland indefinitely, if not for the year."

"Defensively, we had some people play well, but it's hard to evaluate how well we did because we played a lot of different combinations. We ran to the ball well, our secondary covered well, but Friends University wasn't as good offensively as they were last year. Last year, they controlled the ball more, so it's still hard to tell. We'll find out a lot more about how good we are on defense this week when we play East Texas."

BROYLES ON EAST TEXAS

"East Texas beat the NAIA defending national champions last week, and they have plenty of talent as always. They have two great receivers in (Anthony) Brooks and (Billy) Minor. They may never replace (Bob) Bounds and (Mike) Meador at quarterback, but it seems like they're still throwing the ball effectively."

"They're kind of like us the first game, a little unsure who some of their players are. Their leading back was (Michael) Hightower. He didn't start, but he ended up with the most yardage and made some big plays."

"There are some things that East Texas has to get ironed out and there are some things we're still trying to get ironed out. You can bet on one thing. East Texas will have a lot of talent on their football team."

UP NEXT

Pitt State will host Southwest Baptist next week at 7 p.m. in the Mid-America Intercollegiate Athletics Association opener for both schools.

The Bearcats defeated Ouachita Baptist, 37-27 in their season opener last week and have this week off to prepare for the Gorillas. Last year, SBU tied for third place in the MIAA with a 5-4 league record. SBU was 7-4 overall.

Saturday is "Dole-Rilla" day at PSU. The Dole Fresh Fruit company, the Pittsburg Area Chamber of Commerce, KKOW Radio, and KSN TV 16 are sponsoring a variety of activities including prize giveaways including a Dole fresh fruit truck and a fireworks display.

Tentative Depth Charts for Tonight's Game

Pittsburg State "Gorillas"		East Texas State "Lions"	
OFFENSE	DEFENSE	OFFENSE	DEFENSE
QB -12 Brian Hutchins 14 Todd Hafner	DE -96 Troy Wilson 88 Mickey Beagle	QB -15 Greg Centilli 13 Clint Dolezel	OLB -42 Chris Kjar 31 Mike Zachos
RB -22 Joey Tobin 30 Jarron Cherry	DT -74 Chris Hanna 51 Scott Warren	RB -37 Oscar Williams 16 Michael Hightower	LT -73 Duane Hicks 61 Phillip Anderson
RB -29 Ronald Moore 27 Chad Watskey	DT -92 Chance Rudzik 79 Rich Johnson	FB -49 Aaron Postert 34 Dusty Corner	NG -56 Jarobi Nelson 85 Michael Rose
WR -87 Shad Klinge 16 Ray Staten 39 Chris Wilkerson	DE -42 Derek Blackburn 94 Ronnie Fuller	FL -80 Billy Minor 86 Travis Tindol	RT -55 Donald Tryon 85 Michael Rose
TE -86 Paul Sparkman 81 Stephen Bolton	OLB -43 Tim Wheeler 44 Carlos Nevins	WR -5 Anthony Brooks 21 Wade Labay	OLB -26 Fred Woods 64 Jeff Gilmore
ST -64 Chris Sharp 75 Justin Gifford	ILB -58 Lance Gosch 80 Andy Sweet	LT -74 Steve Malin 50 Kip McAlister	ILB -58 Chris Owens 41 Clarence Nobles
SG -56 Kevin Duncan 73 Michael John	ILB -45 Kris Mengarelli 34 Kevin Crane	LG -79 Eric Herrick 54 Greg Hall	ILB -40 Terrance Toliver 9 Coris Mack
C -67 Doug Bullard 70 Phil Schepens	OLB -17 Jerry Boone 40 Tim Bradbury	C -60 Brian Jones 50 Kip McAlister	LCB -7 Eric Turner 33 Frank Guiteriez
QG -78 Mike Brockel 72 Jack Bohannan	CB -10 Duke Palmer 3 Eric Perks	RG -63 Bob Connelly 76 Scott Roberts	SS -27 Chris Buckley 32 Bruce Marshall
QT -71 Andy Kesinger 76 Chris Jagers	FS -49 Birk Sopsher 28 Steve Kyler	RT -71 Earl Ball 52 Scott Freda	FS -2 Mark Jones 39 Brian Gow
TE -84 Scott Lutz 89 Chris White	CB -2 Joel Thornton 20 Bob Tavernaro	WR -8 Donald Wesley 81 Ray McGuire	RCB -28 Pat Williams 6 Neil Searcy
PK -7 Jeff Wood	P -12 Brian Hutchins	PK -1 Billy Watkins	P -1 Billy Watkins
KOR -29 Ronald Moore 87 Shad Klinge	LS -94 Ronnie Fuller	H -21 Wade Labay	KOR/ PR -5 Anthony Brooks 7 Eric Turner
	PR -87 Shad Klinge	DS -74 Steve Malin	

This Week's Corporate Sponsors

MENGHINI BROS.

Distributors

 Edward D. Jones & Co.



MONSOUR'S INC.

MARRONE'S INC.

Food Service



TCI of Pittsburg

We're taking television into tomorrow.



The Gorillas vs. The Lions: A Short, But Storied Jungle Rivalry

When two teams play each other four times in a three-year span, including twice in the playoffs, it has the makings for an instant rivalry.

Such is the case for Pittsburg State and tonight's opponent, East Texas State.

Most rivalries need several years to generate some of the stories and emotions that make them memorable. A good example would be Stanford-California. It took 90 years of playing each other before Cal's infamous "Five Lateral" kickoff return of 1982 for a last-second win brought that rivalry to national attention.

Or how about Nebraska-Oklahoma, who's 1971 game has been referred to as the "Greatest College Football Game Ever Played."

While the Gorillas and Lions haven't reached that level, they have already played some great games since first playing in 1990.

East Texas State made its first trip to Pittsburg on Nov. 24, 1990, in the quarterfinals of the NCAA Division II Playoffs.

The Gorillas had been eliminated by Angelo State University, which was in the Lone Star Conference with ETSU. So PSU knew how tough the Lions could be if they'd won the conference title.

The Lions took an early 7-0 lead when wide receiver Gary Compton recovered a fumble by running back Jarrod Owens in the end zone.

After that, PSU exploded to a 39-14 halftime lead, thanks to four



turnovers by the Lions. Running back Darren Dawson and tight end Jody Truitt scored two touchdowns each in the first half for PSU.

Compton and Owens each cashed in on the ground in the second half for ETSU, cutting the Gorilla advantage to 11, 39-28.

But giveaways again plagued East Texas State. Four more turnovers — a fumble and three interceptions — were the Lions undoing. Dawson scored two more TD's, giving him an NCAA-record four for the day, and Ronnie West scored on a 30-yard reverse for the final 60-28 margin.

The two teams decided during the off-season that they should meet during the regular season. The Gorillas went to Commerce on Sept. 14, 1991 with a 56-game regular season winning streak and the No. 2 ranking in the NCAA Division II poll. East Texas was ranked No. 7 entering the game.

PSU's offense was being directed by sophomore QB Brian Hutchins. He took over in the spring when junior Todd Hafner injured his knee.

But on the first offensive play of the game for PSU, Hutchins injured his right collarbone on a quarterback draw. That forced true-freshman Jeff Moreland to run the offense.

Moreland, who had been a run-and-shoot quarterback in high school, had to run the triple-option veer with only a month's work in camp. He rushed for 79 yards and passed for another 126, and had PSU in position to win late in the game. The Gorillas had a second-and-one from the ETSU 3 with less than a minute to go, but the Lions held and earned a 20-13 victory to end the Gorillas winning streak at 56.

PSU sought revenge when the two teams again met in the quarterfinals of the NCAA Division II playoffs on Nov. 30.

PSU jumped out to a 31-0 lead over East Texas State in the first 15:05 of the game. Turnovers again plagued the Lion effort, with ETSU losing the ball nine times. Six quarterback sacks also hurt East Texas, including three by defensive end Troy Wilson.

The Lions came back late in the first half to cut the lead to 31-14 on two Gary Perry touchdowns. In the third quarter, David Chapman and Eddie Tenison each scored to slice PSU's lead to 31-28. But Dawson scored his eighth career TD against ETSU, and a 17-play drive by PSU late held the Lion at bay and gave PSU a 38-28 win.

What will the 1992 game have in store? Probably only add another chapter to this short, but storied rivalry.

NCAA Division II Pre-Season Football Poll

(Released Aug. 24, 1992)

	Pts	W-L-T	Prev.	Last Week	This Week
1. PITTSBURG (KS) STATE	80	1-0	3	d. Friends, 61-0	vs. #15 East Texas State
2. Jacksonville (AL) State	75	1-0	2	d. Alabama A&M, 7-6	idle
3. Portland (OR) State	71	1-0	10	d. Calgary (Alberta), 55-0	vs. Eastern Washington
4. Indiana (PA)	70	1-0	1	d. #17 North Dakota, 31-13	at #10 Grand Valley (MI) St.
5. Northern Colorado	63	1-0	4	d. Western (CO) State, 30-27	at Mesa (CO) State
6. Angelo (TX) State	57	1-0	NR	d. Henderson (AR) State, 24-7	at Prairie View A&M (TX)
6. Mississippi College	57	0-1	11	lost to NW Louisiana, 24-6	at North Alabama
8. North Dakota State	51	0-0	7	idle	vs. Cal Poly-SLO
9. Texas A&I	47	0-1	6	lost to SW Texas State, 15-14	vs. Nicholls (LA) State
10. Grand Valley (MI) State	44	1-0	11	d. St. Joseph's (IN), 28-18	vs. #4 Indiana (PA)
11. Wofford (SC)	43	0-1	20	lost to Elon (NC), 41-27	at The Citadel (SC)
12. Butler (IN)	35	1-0	5	d. Northern Michigan, 14-0	vs. St. Joseph's (IN)
13. Northeast Missouri State	30	1-0	NR	d. Morningside (IA), 25-21	vs. Iowa Wesleyan
13. California State-Sacramento	30	1-0	NR	d. Montana State, 10-7	idle
15. East Texas State	24	1-0	19	d. Central Arkansas, 30-18	at #1 PITTSBURG STATE
16. Edinboro (PA)	18	1-0	NR	d. Buffalo (NY), 35-13	vs. Northwood (MI)
17. North Dakota	16	0-1	17	lost to #4 Indiana (PA)	idle
18. Virginia Union	15	0-0	10	idle	at Grambling (LA) State
19. Ashland (OH)	7	1-0	15	d. Valparaiso (IN), 34-7	vs. Ferris (MI) State
20. Winston-Salem (NC) State	4	1-0	12	d. Elizabeth City (NC) St., 27-18	at North Carolina A&T

Others Receiving Votes (in alphabetical order): Southern Utah State

Midwest Regional Rankings: 1. Pittsburg State, 2. Northern Colorado, 3. North Dakota State, 4. Northeast Missouri State, 5. North Dakota, 6. Missouri Southern

The MIAA This Week

	MIAA	ALL
PITT STATE	0-0-0	1-0-0
Missouri Southern	0-0-0	1-0-0
Emporia State	0-0-0	1-0-0
Northeast Missouri	0-0-0	1-0-0
Southwest Baptist	0-0-0	1-0-0
Missouri-Rolla	0-0-0	1-0-0
Washburn	0-0-0	0-0-0
Central Missouri	0-0-0	0-1-0
Northwest Missouri	0-0-0	0-1-0
Missouri Western	0-0-0	0-1-0

THIS WEEK'S SCHEDULE:

#15 East Texas State at #1 PITTSBURG ST.
Mankato State at Northwest Missouri
Iowa Wesleyan at #13 Northeast Missouri
Peru (NE) State at Missouri Western
Missouri Southern at Emporia State
Missouri-Rolla at Murray (KY) State
Washburn at Southwest Missouri State

NEXT WEEK'S SCHEDULE:

Southwest Baptist at #1 PITTSBURG STATE
Missouri-Rolla at Northwest Missouri
Washburn at #13 Northeast Missouri
Emporia State at Missouri Western
Missouri Southern at Central Missouri

TEAM STATISTICS

PITT STATE

591.0 ypg
456.0 ypg
127.0 ypg
61.0 ppg

82.0 ypg
58.0 ypg
24.0 eff
0.0 ppg

East Texas State

Total Offense 361.0 ypg
Rushing Offense 156.0 ypg
Passing Offense 205.0 ypg
Scoring Offense 30.0 ppg

Total Defense 285.0 ypg
Rushing Defense 86.0 ypg
Passing Defense 130.50 eff
Scoring Defense 18.0 ppg

INDIVIDUAL LEADERS

		TD	FG	1XP	2XP	Pts	PPG
PSU Scoring:	Ronald Moore	3	0	0	1	20	20.0
	Ray Staten	2	0	0	0	12	12.0
ETSU Scoring:	Michael Hightower	3	0	0	0	18	18.0

PSU Rushing:	Ronald Moore	20	157	3	157.0
	Brian Hutchins	16	71	1	71.0
ETSU Rushing:	Michael Hightower	16	97	2	97.0
	Oscar Williams	8	24	0	24.0

		Rec	Yds	TD	YPG
PSU Receiving:	Ray Staten	7	103	2	103.0
ETSU Receiving:	Billy Minor	3	108	1	108.0

		Att-Comp	Yds	TD-INT	Rating
PSU Passing:	Brian Hutchins	13-8	99	1-1	135.5
ETSU Passing:	Greg Centilli	13-8	205	1-1	204.0

1992 East Texas State "Lions" Numerical Roster

No.	Name	Pos.	Ht	Wt	Cl	Ex	Hometown/High School/Other College
1	Billy Watkins	K	5-8	161	JR	2L	Sulphur Springs, TX/Sulphur Springs
2	Mark Jones	DB	5-11	176	SR	3L	Mesquite, TX/North Mesquite
3	Scott Necaise	K	5-7	159	FR	RS	Austin, TX/Johnston
4	Barry Gillingwater	P	6-1	193	JR	TR	Round Rock, TX/Westwood/Blinn (TX)
5	Anthony Brooks	WR	6-1	171	SR	1L	Irving, TX/Irving
6	Neil Searcy	DB	5-9	185	SO	TR	Gainesville, TX/Gainesville/Cooke County (TX)
7	Eric Turner	DB	5-11	191	SR	3L	Daingerfield, TX/Daingerfield
8	Donald Wesley	WR	5-8	157	JR	TR	Navasota, TX/Navasota/Kilgore (TX)
9	Coris Mack	LB	6-0	208	JR	TR	Longview, TX/Longview/Ranger (TX) JC
10	Steven Savoy	QB	6-1	190	JR	TR	Houston, TX/Sterling/Trinity Valley (TX) CC
11	Antron Jones	DB	5-9	175	SO	TR	Dallas, TX/Kimball/Bethany
13	Clint Dolezel	QB	6-5	182	JR	TR	Waco, TX/Robinson/Cisco (TX) JC
15	Greg Centilli	QB	6-2	210	SR	SQ	Waxahatchie, TX/Waxahatchie
16	Michael Hightower	RB	5-10	190	JR	TR	Paris, TX/Paris/East Central (OK) Univ.
20	Herman Hopson	FB	5-11	219	JR	TR	Houston, TX/Aldine/Tyler (TX) JC
21	Wade Labay	WR	5-11	171	JR	2L	El Campo, TX/El Campo
22	Jeremy Griffin	RB	5-10	196	JR	1L	Dallas, TX/Lake Highlands
23	Reginald Boyd	RB	5-11	184	JR	TR	Daingerfield, TX/Daingerfield/Blinn (TX)
24	James Brown	DB	5-11	194	SR	1L	Dallas, TX/Spruce HS
25	Chris Redd	RB	6-2	172	FR	HS	Bonham, TX/Bonham
26	Fred Woods	LB	6-0	207	JR	TR	Longview, TX/Longview/Ranger (TX) JC
27	Curtis Buckley	SS	6-0	190	SR	1L	Silsbee, TX/Silsbee
28	Pat Williams	DB	5-10	199	SR	1L	Dallas, TX/Hillcrest
29	Kevin Mathis	DB	5-9	140	FR	HS	Gainesville, TX/Gainesville
31	Mike Zachos	LB	6-1	212	JR	TR	Houston, TX/Lee/Blinn (TX)
32	Bruce Marshall	DB	6-1	200	JR	TR	Houston, TX/Eisenhower/Blinn (TX)
33	Frank Gutierrez	DB	5-10	182	SR	1L	San Antonio, TX/Holmes
34	Dusty Corner	LB	6-3	200	JR	1L	Houston, TX/Klein Oak
36	Rodney Heard	LB	6-0	235	JR	TR	Dallas, TX/Carter/Navarro (TX)
37	Oscar Williams	FB	5-8	222	SO	SQ	Terrell, TX/Terrell
38	Taboris Porter	DB	5-9	188	JR	TR	Pittsburg, TX/Pittsburg/Navarro (TX)
39	Brian Gow	LB	6-3	209	SO	1L	Louisville, KY/Jeffersontown
40	Terrance Toliver	LB	5-11	225	SR	3L	Waco, TX/LaVega
41	Clarence Nobles	LB	5-11	228	JR	TR	Dallas, TX/Wilmer Hutchins/Oklahoma State University
42	Chris Kjar	LB	6-4	219	SR	1L	Lewisville, TX/Lewisville
47	Tommy Cooper	LB	5-11	191	FR	RS	Ennis, TX/Ennis
48	Sam Shepard	LB	6-0	223	FR	RS	Mesquite, TX/North Mesquite
49	Aaron Postert	TE	6-3	234	SR	3L	Harlingen, TX/Harlingen
50	Kip McAlister	C	6-2	253	JR	TR	Sulphur Springs, TX/Sulphur Springs/Texas Tech University
53	Bob Griffiths	OL	6-2	231	FR	HS	Bells, TX/Bells
*54	Greg Hall	OL/TE	6-1	244	JR	2L	Fort Worth, TX/Western Hills
55	Donald Tryon	DL	6-0	248	SR	1L	Longview, TX/Longview
56	Jarobi Nelson	DL	6-0	244	JR	1L	Longview, TX/Longview/Ranger (TX) JC
58	Chris Owens	LB	6-0	221	SO	1L	Sulphur Springs, TX/Sulphur Springs
60	Brian Jones	OL	6-4	242	SO	1L	DeSoto, TX/DeSoto
61	Phillip Anderson	DL	6-3	269	SR	1L	Grand Saline, TX/Grand Saline
62	Jeff Lillard	LB	5-11	226	SO	HS	Denton, TX/Denton
63	Bob Connelly	OL	6-3	245	SO	1L	Carrollton, TX/Newman Smith
66	Barry Whitsell	OL	6-4	248	JR	2L	Frisco, TX/Frisco
68	Casey McGuire	LB	6-2	298	FR	RS	Garland, TX/Lakeview Centennial
70	Chris Long	OL	6-2	238	FR	HS	Mesquite, TX/Mesquite
71	Earl Bell	OL	6-4	321	SR	1L	Teague, TX/Teague
72	Archie McKnight	OL	6-7	283	JR	TR	Crockett, TX/Crockett/Trinity Valley (TX) CC
73	Duane Hicks	DL	6-4	249	JR	2L	Dallas, TX/Lake Highlands
*74	Steve Malin	OT/TE	6-1	232	SR	1L	Mesquite, TX/North Mesquite
75	Carl Walker	DL	5-10	291	JR	TR	Houston, TX/Klein Forest/Blinn (TX)
76	Scott Roberts	OL	6-3	257	SO	1L	Garland, TX/North Garland
77	Eric Williams	DL	6-2	269	FR	HS	Dallas, TX/Bishop Dunne
78	Ralph Bennett	OL	6-4	296	FR	HS	Mesquite, TX/Mesquite
79	Eric Herrick	OL	6-4	260	SR	1L	Allen, TX/Allen
80	Billy Minor	WR	6-3	197	SR	3L	Paris, TX/Paris
81	Raymond McGuire	WR	6-0	170	FR	HS	Dallas, TX/Skyline
83	Scott Freda	DT	6-2	274	JR	2L	Coppell, TX/Coppell
84	Coy Dever	WR	6-0	188	FR	RS	Houston, TX/Alief Hastings
85	Michael Rose	DL	6-4	241	JR	TR	Houston, TX/Houston/Kilgore (TX)
86	Travis Tindol	WR	6-2	198	JR	2L	Beeville, TX/Beeville
87	James Schlager	LB	6-2	193	FR	RS	Mt. Vernon, TX/Mt. Vernon
88	Nate Johnson	WR	5-10	160	FR	HS	San Antonio, TX/Jay

Head Coach: Eddie Vowell

*Hall wears #82 as a TE - Malin wears #89 as a TE



BUSCH

Born of Natural Ingredients
Smooth, Refreshing Beer

**MENGHINI BROTHERS
DISTRIBUTORS**

250 N. Cayuga, Frontenac
231-7970

Head for the Mountains

© 1989 ANHEUSER-BUSCH, INC. ST. LOUIS, MO.

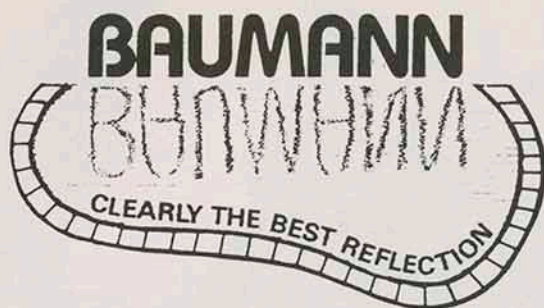

POOL & SPA, INC.

1010 North Broadway
Pittsburg, Kansas 66762
(316) 231-7850 1-800-562-2093

- 19 years experience
- Factory trained service personnel
- Inground and above pools, spas and saunas
- Serving the four-state area

BETTER SERVICE BY BAUMANN

1010 N. Broadway
Pittsburg, KS 66762
316-231-7850
1-800-562-2093

In Ground Pools
Above Ground Pools
Chemicals
Service

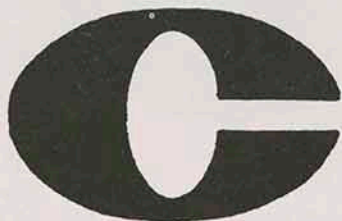

Supporting the P.S.U. Gorillas!

City National Bank

OF PITTSBURG

2820 N. Broadway
231-8280

100 S. Broadway
231-8400

McCune Branch
632-4267

MEMBER F.D.I.C.

Long-Distance Performance. From Russell Athletic

Sweats guaranteed to stand up to five years of wear. Made to give you field-tested performance. The kind of performance that could only come from outfitting America's best athletes for generations.



Bowlus
SPORTING GOODS
1015 NORTH BROADWAY
PITTSBURG, KANSAS 66762

316/231-2290
EVERYTHING FOR THE ATHLETE



For the Tastes that Score Big, **TOUCHDOWN AT HARDEE'S!**



Before or after the game, cut into Hardee's to meet friends, talk over the game and enjoy an All American meal.

During breakfast hours, enjoy Hardee's homemade Rise and Shine™ buttermilk biscuits. For lunch or dinner, Hardee's thicker and juicier quarterpound burgers are a big hit every time.

So go out, look left, look right, then turn into Hardee's to catch a great meal.

Hardee's

1015 South Broadway
231-9007

Keller's Glass Service

3rd and Locust

Pittsburg, Kansas



- Auto Glass Specialists
- FREE Estimates
- Insurance Claims Welcome



- Mirrors cut to size
- Auto mirrors repaired
- Power window repair
- Custom cut table tops

- Storm windows & doors repaired
- Insulated glass
- Tempered glass
- Plexiglass
- Sliding back glasses

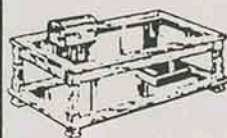

232-6000



J.C. PENNEY
MALL CINEMA IV
RON'S IGA
MAURICES
BRASS BUCKLE
PAYLESS SHOESOURCE
CROWELL HALLMARK
RADIO SHACK
FASHION CROSSROADS
BASKIN-ROBBINS
THE MALL DELI
SWEET SUCCESS
JOCK'S NITCH
REGIS HAIRSTYLIST
EARTH WIND & FIRE
SHOWTIME VIDEO
ANIMAL KINGDOM ARCADE
PITTSBURG FORD

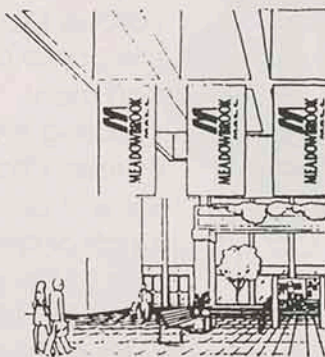

"There's Always Something Happening at..."

**MEADOWBROOK
MALL**

202 East Centennial • Pittsburg, Kansas 66762 • (316) 231-9240

Mary B's Dairy Queen

2 Locations

2400 N. Broadway
Quincy & Broadway

WE TREAT YOU RIGHT.®



CALL COLDWELL BANKER

COLDWELL BANKER JIM BISHOP & ASSOCIATES



Becky Rogers	231-9097
Don Close	231-0054
Marianne Wachter	231-5885
Eunice Gariglietti	231-0684
Judy Glasgow	231-3951
Sandra Emerson	231-6819
Jim Bishop, Broker, CRS	231-8978



Go Pitt State!!



COLDWELL BANKER
JIM BISHOP &
ASSOCIATES
908 S. BROADWAY
231-4370

A member of the
Sears Financial Network



Expect the best.™

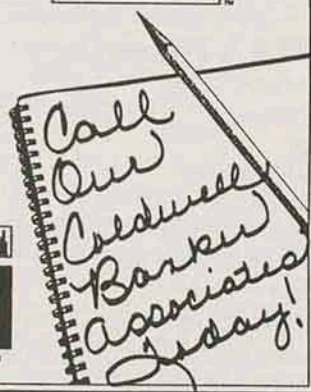

© 1991 Coldwell Banker Residential Real Estate. An Equal Opportunity Company.
Equal Housing Opportunity. Some Offices Independently Owned and Operated.



Your Official

P.S.U. Bookstore

Headquarters for

GORILLAS SPORTSWEAR & GIFTS

Telephone Orders Are Invited

Telephone: 316/231-1930



- PITTSBURG STATE -
**UNIVERSITY
BOOKSTORE**
- LEONARD H. AXE LIBRARY -



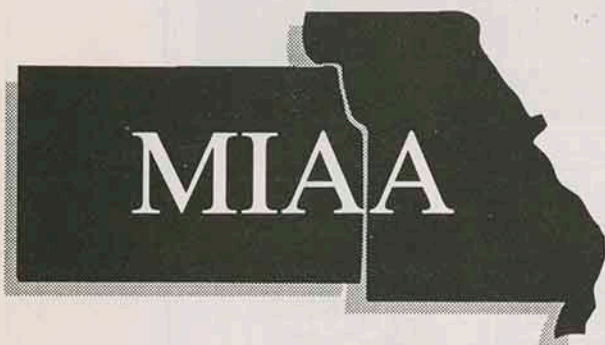

MIAA Directory

Comissioner: Ken B. Jones

MIAA Office Address:

PO Box 508

Maryville, MO 64468

MIAA Office Phone: (816) 582-5655

Director of Sports Information: Judy Willson

MIAA Sports Information Address:

10783 Barton

Overland Park, KS 66210

Sports Information Phone: (913) 339-6720

Sports Information FAX: (913) 339-6832

President: Virgil Albertini, Northwest Missouri State

Vice President: Wayne Harrell, Missouri Southern

Secretary: Ed Harris, Missouri Western

The Mid-America Intercollegiate Athletics Association, a 12-member conference of NCAA Division II institutions located in Missouri and Kansas, begins its 80th season of competition this fall.

First organized in 1912 as the Missouri Intercollegiate Athletic Association, the league has undergone several changes during the past decade, highlighted by expansion, increased participation in national championships, and as of July 1, 1992, a name change.

The MIAA has gained recognition as one of the top NCAA Division II athletic conferences in the nation, producing two NCAA National Championship teams last year — Pittsburg State University in football, and Missouri Southern State College in women's softball — and several individual NCAA champions and All-Americans.

The MIAA conducts conference championships in eight men's and seven women's sports. Men's champions are crowned in football, cross country, basketball, indoor and outdoor track and field, baseball, tennis, and golf. Women's championships are held in volleyball, cross country, basketball, softball, indoor and outdoor track and field, and tennis.

Ken B. Jones has served as the only full-time commisioner of the MIAA since his appointment in July of 1981. Judy Willson was named the MIAA's first Director of Sports Information in August of 1992.

MIAA Members

Central Missouri State University

Emporia State University

Lincoln University

Missouri Southern State College

Missouri Western State College

Northeast Missouri State University

Northwest Missouri State University

Pittsburg State University

Southwest Baptist University

University of Missouri-Rolla

University of Missouri-St. Louis

Washburn University

History of the MIAA

- 1912 • Fourteen colleges in the state of Missouri organized the Missouri Intercollegiate Athletic Association. Cape Girardeau State Teachers College (now SE Missouri St.), Kirksville State Teachers Colege (now NE Missouri St.), Maryville State Teachers College (now NW Missouri St.), Springfield State Teachers College (now SW Missouri St.), Warrensburg State Teachers College (now Central Missouri St.), Central College, Central Wesleyan College, Culver-Stockton College, Drury College, Missouri Valley College, Missouri Wesleyan College, Tarkio College, and William Jewell College
- 1924 • The conference reorganized to include only the five regional state colleges (SE Missouri St., SW Missouri St., NE Missouri St., NW Missouri St., Central Missouri St.)
- 1935 • The conference added the Missouri School of Mines, (now known as the University of Missouri-Rolla)
- 1970 • The conference added Lincoln University.
- 1980 • The conference added the University of Missouri-St. Louis
- 1981 • Original MIAA member Southwest Missouri State left the conference to pursue NCAA Division I status. Ken B. Jones named the conference's first full-time commisioner in July.
- 1982-83 • The MIAA began sponsoring championships in women's athletics.
- 1986 • Southwest Baptist University joined the conference, bringing the membership back up to eight schools.
- 1987 • On July 10, the institutional representatives voted to expand the membership of the conference to 12 schools, approving the addition of Missouri Southern State College, Missouri Western State College, Pittsburg State University, and Washburn University of Topeka. The addition of Pittsburg State and Washburn marked the first time that schools outside of the state of Missouri had received membership.
- 1989-90 • Missouri Southern, Missouri Western, Pittsburg State, and Washburn began MIAA competition.
- 1991 • Original MIAA member Southeast Missouri State left the conference to persue NCAA Division I status. Emporia (KS) State University joined the MIAA keeping the membership at 12 schools. Judy Willson was named the MIAA Director of Sports Information.
- 1992 • The MIAA voted to change its name to the Mid-America Intercollegiate Athletics Association
- 1992-93 • The 80th anniversary season of MIAA competition.

MIAA Football Champions (1924-1991)

1924 NE Missouri	1948 SWMSU-NWMSU	1971 NE Missouri
1925 NW Missouri	1949 Missouri Mines	1972 NW Missouri
1926 Central Missouri	1950 Missouri Mines	1973 SEMSU
1927 NE Missouri	1951 SWMSU-NEMSU	1974 NWMSU
1928 SWMSU-NEMSU	1952 NWMSU-NEMSU	1975 SEMSU
1929 NE Missouri	1953 NE Missouri	1976 SEMSU-NEMSU
1930 NE Missouri	1954 NE Missouri	1977 SEMSU-UMR
1931 NW Missouri	1955 SE Missouri	1978 SW Missouri
1932 NE Missouri	1956 CMSU-MSM	1979 NW Missouri
1933 NE Missouri	1957 SE Missouri	1980 Missouri-Rolla
1934 NE Missouri	1958 SE Missouri	1981 NE Missouri
1935 NE Missouri	1959 SE Missouri	1982 NE Missouri
1936 NE Missouri	1960 NE Missouri	1983 CMSU-UMR
1937 SE Missouri	1961 NE Missouri	1984 NW Missouri
1938 NW Missouri	1962 SE Missouri	1985 NE Missouri
1939 NW Missouri	1963 SW Missouri	1986 Central Missouri
1940 SW Missouri	1964 NE Missouri	1987 CMSU-SESU
1941 NWMSU-MSM	1965 NE Missouri	1988 CMSU-NESU-SESU
1942 NWMSU-SEMSU	1966 SW Missouri	1989 Pittsburg State
1943-45 No MIAA Competition	1967 SE Missouri	1990 Pittsburg State
1946 SE Missouri	1968 SE Missouri	1991 Pittsburg State
1947 Missouri Mines	1969 SEMSU-NEMSU	
	1970 CMSU-NEMSU	

91-92 Team Champions

FALL

Women's Cross Country — Pittsburg State
Men's Cross Country — Central Missouri State
Football — Pittsburg State
Volleyball — Central Missouri State

WINTER

Women's Basketball —
Pittsburg State (Regular Season)
Washburn (Post Season)
Men's Basketball —
Washburn (Regular & Post Season)
Women's Indoor Track & Field —
Pittsburg State
Men's Indoor Track & Field —
Northwest Missouri State

SPRING

Baseball — Missouri Southern State
Men's Golf — Missouri -St. Louis
Softball — Missouri Southern State
Women's Tennis — Northwest Missouri State
Men's Tennis — Southwest Baptist
Women's Outdoor Track & Field — Pittsburg St.
Men's Outdoor Track & Field — Pittsburg State

JOSIE'S



RISTORANTE AND LOUNGE

*"The only name
you need for quality
Italian Cuisine"*

OPEN
Wednesday thru Saturday
5:00 PM to 9:00 PM

Scammon, Kansas 66773
316-479-8202

The MIAA in the NCAA Playoffs

Pittsburg State has represented the MIAA in the NCAA Division II playoffs for the last three years. the league runner-up also earned a playoff berth in 1989 and 1990.

In 1989, Pittsburg State, the league champion, and Northwest Missouri St., the league runner-up battled in a first round playoff contest, with Pitt State emerging victorious, 28-7.

In 1990, Pitt State, again the league champion, defeated Northeast Missouri St., the league runner-up, 59-3 in another first round match-up of MIAA foes. PSU then beat East Tex. St., 60-28 in the quarterfinals, before falling to eventual national champion North Dakota St., 39-29 in the semifinals. Pitt State's win over

Northwest in 1989 was the MIAA's first playoff victory. PSU's triumph over East Texas in 1990 marked the MIAA's first playoff win over a non-league opponent, and the first time a conference team reached the semifinals.

Then last season the Gorillas defeated four non-conference foes enroute to their first NCAA Division II National Championship and the first for the conference.

Northeast Missouri was the first MIAA team to appear in NCAA post-season play in 1982. The Bulldogs were beaten by Jacksonville (AL) State, 34-21 in a first-round game. NW Missouri qualified in 1984 and lost a first-round game to Nebraska-Omaha, 28-15.

1991 MIAA Standings/Honors

	MIAA			ALL GAMES		
	W	L	T	W	L	T
Pittsburg State	8	0	1	13	1	1
Missouri Southern	7	2	0	8	3	0
Southwest Baptist	5	4	0	7	4	0
Central Missouri	5	4	0	5	6	0
Northeast Missouri	5	4	0	5	6	0
Emporia State	4	5	0	5	5	0
Northwest Missouri	4	5	0	5	6	0
Missouri-Rolla	3	5	1	4	6	1
Missouri Western	2	7	0	4	7	0
Washburn	1	8	0	1	10	0

COACH OF THE YEAR

Charlie Finley (UMR)

DEFENSIVE PLAYER OF THE YEAR

Shane Tafoya (PSU)

OFFENSIVE PLAYER OF THE YEAR

Rod Smith (MSSC)

NEWCOMER OF THE YEAR

Terren Adams (MWSC)

1991 All-MIAA Football Team

First Team

Defense

Lineman: Bart Woods (CMSU), Jay Pride (MSSC), Erik Petersen (NWMO), Phil McCoy (PSU), Troy Wilson (PSU)
 Linebacker: Joe Grubb (CMSU), Mike Swinford (UMR), Michael Rose (PSU), Shane Tafoya (PSU)
 Defensive Back: Ray Lingard (CMSU), John Buchanan (MSSC), Percy Coleman (NWMO), Joel Gallagher (SBU)
 Punter: Alan Kaniper (WU)

Offense

Tight End: Fontaine Walker (NEMO)
 Wide Receiver: Rod Smith (MSSC), Terren Adams (MWSC), Ronnie West (PSU)
 Lineman: Kevin Sterba (ESU), Brad King (MSSC), Owen Doak (NEMO), George Dousharm (NWMO), Mike Brockel (PSU), Kendall Gammon (PSU)
 Running Back: Quincy Tillmon (ESU), Chad Guthrie (NEMO), Darren Dawson (PSU)
 Quarterback: Matt Cook (MSSC)
 Kicker: Eivind Listerud (UMR)

Second Team

Defense

Lineman: Sky Lupo (UMR), Chuck Dake (MSSC), Tony Hughes (MSSC), Ky Kiger (PSU), Jerry Finley (SBU)
 Linebacker: Jeff Bruce (ESU), Ron Burton (MSSC), Jamie Goodson (PSU), Todd McGhghy (WU)
 Defensive Back: Shane Mullen (ESU), Marcus Porter (MWSC), Todd Leach (SBU), Kevin Marshall (WU)
 Punter: John Snelson (SBU)

Offense

Tight End: Wade LeDuc (ESU)
 Wide Receiver: Anthony Cowins (ESU), Heath Helsel (MSSC), Wade Hopkins (SBU)
 Lineman: Jeff Mundhenke (PSU), Todd Wright (CMSU), Todd Young (UMR), Mike Cherry (MSSC), Brian Down (MSSC)
 Running Back: Dameon Kazee (MWSC), Ed Tillison (NWMO), Ronald Moore (PSU)
 Quarterback: Trevor Spradley (SBU)
 Kicker: Chris Pyatt (CMSU)

Third Team

Defense

Lineman: Karl Burrell (ESU), Geoff Hiddleston (NEMO), Mike Roos (NEMO), John LuBow (NWMO), Chris Hanna (PSU), Todd Hamilton (SBU)
 Linebacker: Derek Hammes (ESU), Greg Prosak (MSSC), Robby Flanagan (NEMO), Greg Godi (NEMO), Lane Sears (SBU)
 Defensive Back: Don Huff (UMR), Glenn DuBois (MWSC), Joel Thornton (PSU), Reggie Johnson (SBU)

Offense

Tight End: Brian Pinamonti (PSU)
 Wide Receiver: Chris Alverson (UMR), Randy Corbin (NEMO), Henry Coleman (SBU)
 Lineman: Tony Withers (ESU), Mike Vold (MWSC), Dave Quentin (NEMO), Sam Moen (NWMO), Doug Bullard (PSU)
 Running Back: Steve Smitka (CMSU), Chris Kavlick (ESU), Marques Rodgers (MSSC), Jason Krone (NWMO)
 Quarterback: Chris Livingstone (NEMO)
 Kicker: Adam Hunt (ESU)



Pitt State's offense, shown here in the 1991 NCAA Division II championship game against Jacksonville State, had eight All-MIAA players, including four first-team selections.

1991 MIAA Final Statistics

61

RUSHING OFFENSE

School	Games	Att	Yds	YPG
PSU	11	677	3527	320.6
NWMO	11	594	3131	284.6
ESU	10	456	2145	214.5
MSSC	11	488	2113	192.1
NEMO	11	471	2086	189.6
WU	11	513	2029	184.5
UMR	11	505	1973	179.4
CMSU	11	484	1807	164.3
MWSC	11	407	1527	138.8
SBU	11	436	1364	124.0

PASSING OFFENSE

School	G	Att	Com	TD	INT	Yds	YPG
MSSC	11	298	153	27	7	2951	268.3
SBU	11	335	202	14	14	2928	266.2
MWSC	11	358	187	23	14	2866	260.6
ESU	10	293	152	19	13	2143	214.3
NEMO	11	268	158	18	7	2126	193.3
UMR	11	269	125	5	9	1554	141.3
CMSU	11	182	93	9	9	1433	130.3
PSU	11	134	71	14	7	1400	127.3
WU	11	239	97	3	12	1165	105.9
NWMO	11	140	52	5	6	1046	95.1

RUSHING DEFENSE

School	Games	Att	Yds	YPG
PSU	11	398	1304	118.6
MSSC	11	492	1711	155.5
UMR	11	450	2056	186.9
NWMO	11	515	2183	198.5
WU	11	464	2219	201.7
ESU	10	450	2018	201.8
CMSU	11	548	2301	209.2
NEMO	11	481	2406	218.7
SBU	11	575	2500	227.3
MWSC	11	604	2959	269.0

PASSING DEFENSE

School	G	Att	Com	TD	INT	Yds	YPG
PSU	11	292	139	11	19	1878	170.7
MSSC	11	322	140	15	15	2364	214.9
UMR	11	302	163	10	10	2073	188.5
SBU	11	252	121	16	11	1753	159.4
CMSU	11	237	125	12	6	1631	148.3
WU	11	245	121	18	7	1776	161.5
NWMO	11	253	136	11	10	2078	188.9
MWSC	11	218	128	15	11	1812	164.7
ESU	10	257	146	16	10	2374	237.4
NEMO	11	270	169	20	2	2503	227.5

TOTAL OFFENSE

School	Games	Plays	Yds	YPG
MSSC	11	786	5064	460.4
PSU	11	811	4927	447.9
ESU	10	749	4288	428.8
MWSC	11	765	4393	399.4
NEMO	11	765	4307	391.5
SBU	11	771	4292	390.2
NWMO	11	734	4177	379.7
UMR	11	774	3527	320.6
CMSU	11	666	3240	294.6
WU	11	752	3194	290.4

TOTAL DEFENSE

School	Games	Plays	Yds	YPG
PSU	11	690	3182	289.3
CMSU	11	785	3932	357.5
WU	11	709	3995	363.2
MSSC	11	814	4075	370.5
UMR	11	752	4129	375.4
SBU	11	827	4253	386.6
NWMO	11	768	4261	387.4
MWSC	11	822	4771	433.7
ESU	10	707	4392	439.2
NEMO	11	751	4909	446.3

RUSHING

	G	Att	Yds	TD	YPC	YPG
Quincy Tillmon, ESU	9	259	1544	17	6.0	171.6
Chad Guthrie, NEMO	11	302	1649	17	5.5	149.9
Darren Dawson, PSU	11	196	1176	14	6.0	106.9
Ronald Moore, PSU	11	173	1040	14	6.0	94.6
Carlos Cain, UMR	9	175	746	4	4.3	82.9
Dameon Kazee, MWSC	11	164	862	7	5.3	78.4
Marques Rodgers, MSSC	11	168	850	9	5.1	76.4
Jason Krone, NWMO	10	101	654	7	6.5	65.4
Ed Tillison, NWMO	11	118	694	5	5.9	63.1
Henry Caldwell, CMSU	9	140	546	7	3.9	60.7

PASSING

	G	Att	Com	Int	TD	Yds	Pct	YPG	Rating
Matt Cook, MSSC	11	275	141	7	25	2637	51.3	239.7	156.73
Trevor Spradley, SBU	11	256	168	10	13	2492	65.6	226.6	156.35
C. Livingstone, NEMO	11	268	158	7	17	2126	59.0	193.3	141.31
Joe Reid, MWSC	9	131	70	8	9	1096	53.4	121.8	134.18
M. Ramstack, MWSC	10	224	117	6	14	1770	52.2	177.0	133.87

RECEIVING

	G	No	Yds	TD	YPC	YPG
Rod Smith, MSSC	11	60	1439	15	23.98	130.8
Terren Adams, MWSC	11	61	1232	12	20.19	112.0
Ronnie West, PSU	11	50	1044	12	20.88	94.9
Wade Hopkins, SBU	11	46	907	3	19.72	82.5
Wade LeDuc, ESU	10	58	773	4	13.33	77.3
Heath Helsel, MSSC	11	33	698	7	21.15	63.5
Chris Alverson, UMR	9	50	568	3	11.36	63.1
Henry Coleman, SBU	11	49	692	5	14.12	62.9
Randy Corbin, NEMO	11	32	681	5	21.28	61.9
Anthony Cowins, ESU	9	28	544	7	19.43	60.4

SCORING

	G	TD	1XP	2XP	FG	Pts	Pts/G
Quincy Tillmon, ESU	9	19	0	0	0	114	12.7
Chad Guthrie, NEMO	11	20	0	0	0	120	10.9
Rod Smith, MSSC	11	15	0	1	0	92	8.4
Ronald Moore, PSU	11	14	0	2	0	88	8.0
Darren Dawson, PSU	11	14	0	0	0	84	7.6
Ronnie West, PSU	11	13	0	1	0	80	7.3
Terren Adams, MWSC	11	12	0	0	0	72	6.5

SCORING OFFENSE

School	G	TD	XP	2XP	FG	Pts.	Pts./G
PSU	11	59	39	5	4	415	37.7
MSSC	11	55	43	1	4	387	35.2
ESU	10	43	31	5	3	308	30.8
NEMO	11	44	32	2	6	318	28.9
MWSC	11	44	27	3	4	309	28.1
SBU	11	41	30	3	6	300	27.3
NWMO	11	40	31	3	5	292	26.6
CMSU	11	26	24	0	5	195	17.7
UMR	11	24	19	1	9	192	17.5
WU	11	13	7	0	3	94	8.6

SCORING DEFENSE

School	G	TD	XP	2XP	FG	SAF	Pts.	Pts./G
PSU	11	20	14	3	5	0	155	14.1
UMR	11	32	26	0	1	0	221	20.1
MSSC	11	31	17	3	6	1	229	20.8
SBU	11	36	28	1	2	0	252	22.9
CMSU	11	39	36	0	6	0	288	26.2
NWMO	11	41	24	3	8	0	300	27.3
WU	11	44	35	1	1	0	304	27.6
NEMO	11	51	42	2	3	0	361	32.8
MWSC	11	51	39	4	5	0	368	33.5
ESU	10	49	29	6	5	0	350	35.0



Led by one of the best defensive lines in school history, Pitt State led the MIAA in all four defensive categories — scoring, rushing, passing and total defense — in '91.

1991 Regular Season Statistics

Team Statistics

	PSU	OPP
Points	415	155
Points Per Game	37.7	14.1
Touchdowns	59	20
Field Goals	4	5
Total First Downs	244	178
By Rushing	174	71
By Passing	54	90
By Penalty	16	17
Rushing Plays	677	398
Net Yards Rushing	3527	1304
Rushing Yards/Game	320.6	118.6
Passes Attempted	134	292
Passes Completed	71	139
Completion Pct.	53.0	47.6
Yards Passing	1400	1878
Passing Yards/Game	127.3	170.7
Total Offensive Plays	811	690
Total Net Yards	4927	3182
Average Yards/Play	6.1	4.6
Total Yards/Game	447.9	289.3
3rd Down Conversions	81-151	52-150
3rd Down Pct.	53.6	34.7
4th Down Conversions	13-17	6-13
4th Down Pct.	76.4	46.2
Fumbles-Lost	25-15	24-14
Turnover Ratio	+11	-11
Penalties-Yards	78-663	61-560

Score By Quarters

Pitt State	108	105	124	78	415
Opponents	50	35	18	52	155

Defensive Statistics

Interceptions	G	I	I/G	Yds	Ave	TD	Lng
44-Rose	11	4	0.36	38	9.5	0	36
2-Thornton	11	3	0.27	25	8.3	0	21
18-Goodson	11	3	0.27	7	2.3	0	4
10-Palmer	5	2	0.40	9	4.5	0	9
80-Sweet	6	1	0.17	0	0.0	0	0
45-Mengarelli	11	1	0.09	42	42.0	1	42
3-Perks	11	1	0.09	6	6.0	0	6
16-Wilber	11	1	0.09	2	2.0	0	2
37-Carson	11	1	0.09	0	0.0	0	0
59-Tafoya	11	1	0.09	0	0.0	0	0
PITT STATE	11	19	1.29	129	17.0	1	--
Opponents	11	7	0.30	30	0.6	0	--

Defensive Statistics

Tackles	G	UT	AT	TOT
59-Shane Tafoya	11	35	50	85
18-Jamie Goodson	11	40	43	83
96-Troy Wilson	11	42	37	79
58-Lance Gosch	11	21	48	69
44-Michael Rose	11	29	39	68
16-Michael Wilber	11	36	27	63
95-Phil McCoy	11	30	21	51
2-Joel Thorton	11	26	21	47
3-Eric Perks	11	23	14	37
74-Chris Hanna	11	14	20	34
20-Bob Tavernaro	11	19	10	29
37-Brain Carson	11	14	14	28
70-Ky Kiger	11	10	16	26
97-Kline Minniefield	11	10	14	24
45-Kris Mengarelli	11	9	12	21
17-Jerry Boone	8	7	12	19
42-Derek Blackburn	10	5	13	18
35-Denny Routh	10	5	11	16
43-Tim Wheeler	9	3	8	11
29-Ronald Moore	11	8	2	10
34-Kevin Crane	4	3	7	10
83-Doug Deines	6	1	7	8
22-Joey Tobin	9	5	2	7
87-Shad Klinge	11	4	2	6
28-Save Kyler	10	2	3	5
10-Duke Palmer	5	3	2	5
47-Darren Dawson	11	3	1	4
15-James Jenkins	10	2	1	3
80-Andy Sweet	6	3	0	3
90-Aaron Garnsey	1	0	3	3
13-Edgar Blackmon	2	0	2	2
26-Bryce Swafford	5	1	1	2
49-Don Tolar	10	1	1	2
52-Michael Siegler	2	1	1	2
73-Kendall Gammon	11	1	1	2
86-Paul Sparkman	11	1	1	2
88-Mickey Beagle	6	0	2	2
93-Tom Billionis	4	2	0	2
99-Jaime Padilla	2	1	1	2
71-Andy Kesinger	11	0	1	1
79-Rich Johnson	3	1	0	1
25-Craig Jordan	8	1	0	1
32-Jack Rhinehart	6	1	0	1

Tackles for loss: Wilson 6 (-29); McCoy 6 (-25); Tafoya 5 (-13); Rose 5 (-13); Hanna 3 (-14); Goodson 3 (-6); Kiger 2 (-6); Gosch 2 (-5); Minniefield 2 (-3); Wilber 1 (-3) **Passes broken up:** Perks 8; Thorton, Wilber-7; Goodson 6; Rose 4; Minniefield 3; Gosch, Tavernaro, Garnsey-2; Tafoya, Wilson, McCoy, Kiger, Wheeler, Palmer-1 **Quarterback sacks:** Wilson 11 (-72); McCoy 5 (-29); Rose 5 (-23); Hanna 3 (-23); Goodson 3 (-16); Gosch 2 (-14); Tafoya 2 (-3); Kiger 1 (-1) **Fumbles recovered:** Tafoya 3; Gosch, Rose 2; McCoy, Kiger, Minniefield, Blackburn, Routh, Tobin-1 **Fumbles caused:** McCoy 4; Rose 2; Tafoya, Tavernaro, Minniefield, Jenkins-1 **Blocked field goals:** Wilson 2; Minniefield, Gammon-1

1991 Regular Season Statistics

63

Offensive Statistics

Rushing	G	No	+Yds	-Yds	Net	Yd/R	Yd/G	TD	LG
47-Dawson	11	196	1194	18	1176	6.00	106.9	14	57
29-Moore	11	173	1045	5	1040	6.01	94.6	14	59
6-Moreland	11	166	739	145	594	3.58	54.0	9	36
22-Tobin	9	41	276	3	273	6.66	30.3	1	62
49-Tolar	10	38	182	3	179	4.71	17.9	1	38
25-Jordan	8	19	108	0	108	5.68	13.5	2	27
12-Hutchins	7	26	112	16	96	3.69	13.7	1	14
4-Borden	4	10	68	7	61	6.10	15.3	1	22
33-Smith	2	2	4	0	4	2.00	2.0	0	3
1-West	11	5	6	6	0	0.00	0.0	0	3
27-Watskey	1	1	0	4	-4	-4.00	-4.0	0	-4

PITT ST.	11	677	3734	207	3527	5.21	320.6	43	62
Opponents	11	398	1662	358	1304	3.28	118.6	9	—

Passing	G	Att	Cmp	Pct	Yds	YPC	YPG	Lg	TD	Int	Rate
6-Moreland	11	117	59	.504	1131	19.2	102.8	79	10	6	149.6
12-Hutchins	7	14	11	.786	246	22.4	35.1	55	4	0	320.5
47-Dawson	11	1	11	1.000	23	23.0	2.1	23	0	0	293.2
4-Borden	4	1	0	.000	0	0.0	0.0	0	0	0	0.0
16-Wilber	10	1	0	.000	0	0.0	0.0	0	0	1	-200.0

PITT ST.	11	134	71	.530	1400	19.7	127.3	79	14	7	164.8
Opponent	11	292	139	.476	1878	13.5	170.7	—	11	19	101.0

Total Offense	G	Att	Rush	Pass	Tot. Yds	Yd/G
6-Moreland	11	166	594	1131	1725	156.8
47-Dawson	11	196	1176	23	1199	109.0
29-Moore	11	173	1040	0	1040	94.6
12-Hutchins	7	26	96	246	342	48.9
22-Tobin	9	41	273	0	273	30.0
49-Tolar	10	38	179	0	179	17.9
OTHERS	—	37	169	0	169	—

Receiving	G	No	C/G	Yds	Yd/C	Y/G	TD	Lg
1-West	11	50	4.6	1044	20.9	94.9	12	79
87-Klinge	11	8	0.7	141	17.6	12.8	0	28
82-Pinamonti	11	5	0.5	128	25.6	11.6	0	49
84-Lutz	9	3	0.3	22	7.30	2.4	1	12
89-Sparkman	11	3	0.3	16	5.30	1.5	1	8
29-Moore	11	1	0.1	29	29.0	2.6	0	29
47-Dawson	11	1	0.1	20	20.0	1.8	0	20

PITT STATE	11	71	6.5	1400	19.7	127.3	14	79
Opponents	11	139	12.6	1878	13.5	170.7	11	—

Scoring	G	Pts	Pts/G	TD	FG	K	R	P	Saf
29-Moore	11	88	8.0	14	0	0	2	0	0
47-Dawson	11	84	7.6	14	0	0	0	0	0
1-West	11	80	7.3	13	0	0	0	1	0
6-Moreland	11	54	4.9	9	0	0	0	0	0
15-Jenkins	10	47	4.7	0	4	35	0	0	0
22-Jordan	8	12	1.5	2	0	0	0	0	0
49-Tolar	10	8	.8	1	0	0	1	0	0
4-Borden	4	6	1.5	1	0	0	0	0	0
12-Hutchins	7	6	.9	1	0	0	0	0	0
22-Tobin	9	6	.7	1	0	0	0	0	0
84-Lutz	9	6	.7	1	0	0	0	0	0
45-Mengarelli	10	6	.6	1	0	0	0	0	0
86-Sparkman	11	6	.6	1	0	0	0	0	0
32-Rhinehart	6	4	.7	0	0	4	0	0	0
82-Pinamonti	11	2	.2	0	0	0	0	1	0

PITT STATE	11	415	37.7	59	4	39	3	2	0
Opponents	11	155	14.1	20	5	14	0	3	0

Kicking	G	Pts	Pts/G	FG	FGA	Pct.	XP	XPA	Pct.
15-Jenkins	10	47	4.7	4	8	.500	35	46	.760
32-Rhinehart	6	4	.7	0	1	.000	4	4	1.000
Team	11	0	.0	0	1	.000	0	2	.000

PITT STATE	11	51	4.6	4	10	.400	39	52	.750
Opponents	11	32	2.9	5	13	.385	17	20	.850

Punting	G	P	P/G	Yds	Yd/P	Yd/G	Blk	Lng
6-Moreland	11	4	0.4	167	41.8	15.2	0	45
12-Hutchins	7	18	2.6	683	37.9	97.6	0	57
32-Rhinehart	6	12	2.0	361	30.1	60.2	0	42
Team	11	1	0.1	0	0.0	0.0	1	0

PITT STATE	11	35	3.2	1211	34.6	110.1	1	57
Opponents	11	48	4.4	1608	33.5	146.2	1	—

Punt Returns	G	No	Yds	Avg	TD	Lng
87-Klinge	11	1	15	15.0	0	15
1-West	11	11	145	13.2	1	72
3-Perks	11	4	36	9.0	0	15

PITT STATE	11	16	196	12.3	1	72
Opponents	11	11	57	5.2	0	—

Kickoff Returns	G	No	Yds	Avg	TD	Lng
87-Klinge	11	1	32	32.0	0	32
1-West	11	8	239	29.9	0	63
29-Moore	11	10	142	14.2	0	41
82-Pinamonti	10	1	13	13.0	0	13
49-Tolar	10	3	37	12.3	0	24
47-Dawson	11	3	36	12.0	0	23
22-Tobin	9	1	0	0.0	0	0

PITT STATE	11	27	499	18.5	0	63
Opponents	11	66	1292	19.6	0	—

All-Purpose Yards	G	Rush	Rec	PR	KOR	Tot	Yds/G
1-West	11	0	1044	145	239	1428	129.8
47-Dawson	11	1176	20	0	36	1232	112.0
29-Moore	11	1040	29	0	142	1211	110.1
6-Moreland	11	594	0	0	0	594	54.0
22-Tobin	9	273	0	0	0	273	30.3
49-Tolar	10	179	0	0	37	216	21.6
87-Klinge	11	0	141	15	32	188	17.1
OTHERS	—	275	227	36	13	551	—

PITT STATE	11	3527	1400	196	499	5622	511.1
Opponent Totals	11	1304	1878	57	1292	4531	411.9

1991 Gorilla Scoreboard

Sept. 7	FRIENDS	W	59-7	1-0-0
Sept. 14	at East Texas State	L	13-20	1-1-0
Sept. 21	at Southwest Baptist	W	23-17	2-1-0
Sept. 28	MO-ROLLA	T	6-6	2-1-1
Oct. 5	NORTHWEST MISSOURI	W	38-0	3-1-1
Oct. 12	at Northeast Missouri	W	55-20	4-1-1
Oct. 19	MISSOURI WESTERN	W	59-14	5-1-1
Oct. 26	at Missouri Southern	W	43-21	6-1-1
Nov. 2	EMPORIA STATE	W	70-36	7-1-1
Nov. 9	at Washburn	W	21-0	8-1-1
Nov. 16	CENTRAL MISSOURI	W	28-14	9-1-1
Nov. 23	BUTLER (IN)	W	26-16	10-1-1
Nov. 30	EAST TEXAS STATE	W	38-28	11-1-1
Dec. 7	at Portland (OR) State	W	53-21	12-1-1
Dec. 14	Jacksonville (AL) State	W	23-6	13-1-1

1991 Final Playoff Statistics

Team Statistics

	PSU	OPP
Points	140	71
Points Per Game	35.0	17.8
Touchdowns	20	9
Field Goals	2	1
Total First Downs	90	66
By Rushing	62	28
By Passing	22	37
By Penalty	6	1
Rushing Plays	264	171
Net Yards Rushing	1355	331
Rushing Yards/Game	338.8	82.8
Passes Attempted	57	120
Passes Completed	30	63
Completion Pct.	52.6	52.5
Yards Passing	528	882
Passing Yards/Game	132.0	220.5
Total Offensive Plays	321	291
Total Net Yards	1883	1213
Average Yards/Play	5.90	4.20
Total Yards/Game	470.8	303.3
3rd Down Conversions	39-46	30-47
3rd Down Pct.	.848	.638
4th Down Conversions	4-6	4-6
4th Down Pct.	.667	.667
Fumbles-Lost	7-4	13-7
Turnover Ratio	+3	-3
Penalties-Yards	23-185	15-123

Score By Quarters

Pitt State	57	34	26	23	140
Opponents	14	34	20	3	71

Defensive Statistics

Leading Tacklers	G	UT	AT	TOT
59-Shane Tafoya	4	29	22	51
18-Jamie Goodson	4	15	13	28
96-Troy Wilson	4	16	9	25
2-Joel Thornton	4	12	9	21
58-Lance Gosch	4	10	11	21
44-Michael Rose	4	16	4	20
16-Michael Wilber	4	9	9	18
95-Phil McCoy	4	10	7	17
70-Ky Kiger	4	8	5	13
3-Eric Perks	4	6	5	11
45-Kris Mengarelli	4	6	4	10
10-Duke Palmer	4	3	6	9
37-Brian Carson	4	4	2	6
74-Chris Hanna	4	3	3	6

Interceptions: Palmer-2 (1), Goodson-2 (55), Deines-1 (14), Perks, Thornton, Wilber-1 (0); **Tackles for loss:** McCoy-2 (14), Mengarelli-2 (6), Rose-2 (5), Hanna-2 (3), Thornton-2 (2), Goodson-1 (4), Gosch-1 (2) **Passes broken up:** Perks-4, Goodson-3, Thornton-2, Tafoya, Wilson, Rose, McCoy, Kiger, Palmer-1; **Quarterback sacks:** Wilson-12 (75), Rose-3 (21), McCoy-3 (11), Kiger, Mengarelli-2 (14), Goodson-2 (9), Blackburn-1 (9), Hanna-1 (8), Gosch-1 (5); **Fumbles recovered:** Goodson-2, Tafoya, Gosch, McCoy, Kiger, Minniefield; **Fumbles caused:** McCoy-3, Rose, Wilber, Hanna-1; **Blocked punts:** Rose-1

Offensive Statistics

Rushing	G	No	+Yds	-Yds	Net	Yd/R	Yd/G	TD	LG		
29-Moore	4	91	540	4	536	5.90	134.0	6	73		
47-Dawson	4	86	527	5	522	6.10	130.5	8	61		
12-Hutchins	4	74	280	48	232	3.10	58.0	3	19		
6-Moreland	1	5	32	2	30	6.00	30.0	0	14		
25-Jordan	1	3	14	0	14	4.70	14.0	0	9		
1-West	4	3	22	9	13	4.30	3.3	0	14		
49-Tolar	1	2	8	0	8	4.00	8.0	0	5		
PITTSTATE	4	264	1423	68	1355	5.10	338.8	17	73		
Opponents	4	171	554	223	331	1.90	82.8	5	—		
Passing	G	No	Com	Pct	Yds	YPC	YPG	Lg	TD	Int	Rate
12-Hutchins	4	56	30	.536	528	17.6	132.0	49	3	2	143.3
47-Dawson	4	1	0	.000	0	0.0	0.0	0	0	0	0.0
PITTSTATE	4	57	30	.526	528	17.6	132.0	49	3	2	140.8
Opponent	4	120	63	.525	882	14.0	220.5	—	5	8	114.7
Receiving	G	No	C/G	Yds	Yd/C	Y/G	TD	Lg			
1-West	4	24	6.0	451	18.8	112.8	2	49			
87-Klinge	4	4	1.0	54	13.5	13.5	0	24			
82-Pinamonti	4	2	0.5	23	11.5	5.8	1	17			
PITTSTATE	4	30	7.5	528	17.6	132.0	3	49			
Opponents	4	63	16.0	882	14.0	220.5	4	—			
Scoring	G	Pts	Pts/G	TD	FG	K	R	P	Saf		
47-Dawson	4	48	12.0	8	0	0	0	0	0		
29-Moore	4	36	9.0	6	0	0	0	0	0		
12-Hutchins	4	20	5.0	3	0	0	1	0	0		
15-Jenkins	3	16	5.3	0	2	10	0	0	0		
1-West	4	12	3.0	2	0	0	0	0	0		
82-Pinamonti	4	6	1.5	1	0	0	0	0	0		
32-Rhinehart	1	2	2.0	0	0	2	0	0	0		
PITTSTATE	4	140	35.0	20	2	12	1	0	0		
Opponents	4	71	17.8	10	1	8	0	0	0		
Kicking	G	Pts	Pts/G	FG	FGA	Pct.	XP	XPA	Pct.		
15-Jenkins	3	16	5.3	2	3	.667	10	12	.833		
32-Rhinehart	1	2	2.0	0	1	.000	2	3	.667		
PITTSTATE	4	18	4.5	2	4	.500	12	15	.800		
Opponents	4	11	3.8	1	2	.500	8	10	.800		
Punting	G	P	P/G	Yds	Yd/P	Yd/G	Blk	Lng			
12-Hutchins	4	16	4.0	504	31.5	126.0	0	43			
Opponents	4	16	4.0	532	33.3	133.0	1	—			
Punt Returns	G	No	Yds	Ave	TD	Lng					
1-West	4	4	57	14.3	0	23					
16-Wilber	4	1	0	0.0	0	0					
PITTSTATE	4	5	57	11.4	0	23					
Opponents	4	3	25	8.3	0	—					
Kickoff Returns	G	No	Yds	Ave	TD	Lng					
29-Moore	4	4	105	26.3	0	33					
1-West	4	9	195	21.7	0	27					
47-Tolar	1	1	10	10.0	0	10					
PITTSTATE	4	14	310	22.1	0	33					
Opponents	4	23	412	17.9	0	—					

Pittsburg State has qualified for post-season play 12 times in the 83-year history of the football program, highlighted by ten appearances in national playoff competition.

In 1957, the Gorillas captured the first of two NAIA National Championships under Coach Carnie Smith, completing a perfect 11-0 campaign with a 27-26 victory over Hillsdale College in the Holiday Bowl at St. Petersburg, Fla. In 1961, Smith led PSU to another NAIA National Title with a 12-7 win over Linfield College at the Camellia Bowl in Sacramento, Calif.

In 1981, the Gorillas returned to the NAIA National Championship game under Coach Ron Randleman, but PSU's bid for its third NAIA national crown came up short as Pitt State fell to Elon College of North Carolina, 3-0 on a frozen field.

In 1985 under Coach Dennis Franchione, the Gorillas qualified for the NAIA playoffs once again, but lost a first-round contest. Pitt State reached the semifinals the next three seasons, but each year, PSU's quest for a national crown ended in bitter defeat.

In 1989, PSU made the transition from the NAIA to the NCAA Division II ranks. The Gorillas won their first NCAA-II playoff game, a 28-7 victory over MIAA rival Northwest Missouri, before falling to Angelo State of Texas, 24-21 in the NCAA quarterfinals.

PSU returned to the NCAA playoffs in 1990, posting impressive home wins over Northeast Missouri (59-3) and East Texas State (60-28), before falling to eventual national champion North Dakota State, 39-29 in a thrilling semifinal game.

Finally in 1991, PSU won their first national title in 30 years and its first title as a member of the NCAA-II with a victory over Jacksonville (AL) State, 23-6 in Florence, AL. Under the direction of second-year head coach Chuck Broyles, Pitt State's victory over previously unbeaten Jacksonville State came after a tough 2-1-1 start to the season and 11 consecutive wins to end the season. It was a diversified and explosive offense, and a dominant defense that propelled the Gorillas to their third national crown.

The Gorillas have compiled a 9-5 record in seven NAIA playoff appearances, and a 7-2 mark in the NCAA Division II playoffs for a combined 16-7 record in playoff competition. PSU is 12-3 at home in the playoffs, and 4-4 on the road. Three of PSU's four road playoff wins were in championship games in 1957, 1961 and 1991.

PSU has played in three post-season bowl games, the '50 Shrine Bowl, the '79 Boot Hill Bowl, and the '80 Moila Shrine Bowl.

Pittsburg State in the National Playoffs

- 1957 NAIA NATIONAL CHAMPIONS**
Defeated Hillsdale (MI), 27-26
(Holiday Bowl - St. Petersburg, FL)
- 1961 NAIA NATIONAL CHAMPIONS**
Defeated Northern (SD) State, 28-14 at Pittsburg, KS
Defeated Linfield (OR), 12-7
(Camellia Bowl - Sacramento, CA)
- 1981 NAIA NATIONAL RUNNER-UP**
Defeated Moorhead (MN) State, 14-13 at Pittsburg, KS
Lost to Elon (NC), 3-0 at Burlington, NC
- 1985 NAIA DIVISION I QUARTERFINALIST**
Lost to Central Arkansas, 32-22 at Pittsburg, KS
- 1986 NAIA DIVISION I SEMIFINALIST**
Defeated Washburn, 58-24 at Pittsburg, KS
Lost to Cameron (OK), 17-6 at Lawton, OK
- 1987 NAIA DIVISION I SEMIFINALIST**
Defeated Northeastern (OK) St., 57-0 at Pittsburg, KS
Defeated Presbyterian (SC), 42-21 at Pittsburg, KS
Lost to Cameron (OK), 20-10 at Pittsburg, KS
- 1988 NAIA DIVISION I SEMIFINALIST**
Defeated Northern (SD) State, 38-14 at Pittsburg, KS
Defeated Arkansas-Monticello, 23-7 at Pittsburg, KS
Lost to Adams (CO) State, 13-10 at Alamosa, CO
- 1989 NCAA DIVISION II QUARTERFINALIST**
Defeated Northwest Missouri State, 28-7 at Pittsburg, KS
Lost to Angelo (TX) State, 24-21 at Pittsburg, KS
- 1990 NCAA DIVISION II SEMIFINALIST**
Defeated Northeast Missouri State, 59-3 at Pittsburg, KS
Defeated East Texas State, 60-28 at Pittsburg, KS
Lost to North Dakota State, 39-29 at Fargo, ND
- 1991 NCAA DIVISION II NATIONAL CHAMPIONS**
Defeated Butler (IN), 26-16 at Pittsburg, KS
Defeated East Texas State, 38-28 at Pittsburg, KS
Defeated Portland (OR) State, 53-21 at Portland, OR
Defeated Jacksonville (AL) State, 23-6 at Florence, AL



Coach Carnie Smith speaks with halfback Bob Fulton (11) during a practice before the 1961 Camellia Bowl. Fulton had a 64-yard touchdown run on PSU's first play of the game. Line coach Joe Murphy looks on from the backfield.



Coach Chuck Broyles discusses techniques with his defensive unit during a practice. Before becoming PSU's head coach, Broyles was the team's defensive coordinator. Like Carnie Smith, Broyles has led the Gorillas to a national championship.

Pittsburg State University has built a tradition as one of the finest small-college football programs in the nation, with two NAIA national championships and an NCAA Division II national championship highlighting an illustrious gridiron history that dates back to the early 1900s.

After competing for 81 years as an NAIA program, PSU joined the NCAA Division II ranks and the Missouri Intercollegiate Athletic Association in 1989. The Gorillas captured the MIAA football championship their first three seasons in the new league, after winning four straight championships in the NAIA's Central States Intercollegiate Conference.

PSU qualified for the national playoffs for the seventh consecutive year in 1991, and reached the national semifinals for the fifth time in six years. The Gorillas also won their first NCAA Division II national title with a 23-6 victory over Jacksonville (AL) State. PSU won 56 straight regular season contests from 1985 to 1991 as well.

Pittsburg State has posted 48 winning seasons in its football history, capturing the NAIA national championship under Coach Carnie Smith in 1957 and 1961 and the NCAA-II national championship last season under Coach Chuck Broyles. The Gorillas also have won 23 league titles, including 10 championships in the last 13 years.

Pitt State fielded its first team in 1904, but no scores or results exist. Since its first official season in 1908, PSU has celebrated 460 victories, ranking the program sixth on the NCAA Division II all-time winningest teams list.

Pittsburg State joined the Kansas Intercollegiate Athletic Conference (KIAC) in 1911 and won its first conference championship in 1924 under Garfield W. Weede, compiling a 7-0-1 record, PSU's first undefeated season.

In 1925, Pitt State adopted the "Gorilla" as its official mascot. PSU is proud to be the only college or university in the country with the Gorilla as its athletic mascot.

The Gorillas became members of the Central Intercollegiate Conference (CIC) in 1928. The Gorillas won 10 league championships in 41 years in the league, six of which came between 1949 and 1966 under Carnie Smith. As the winningest coach in PSU history, Smith guided the Gorillas to 116 wins, 52 losses and six ties in his 18 seasons as the school's head coach.

The stadium where the Gorillas have played their home games since 1924, now bears the name of the legendary coach.



Running back Gary Snadon uses a block by tight end Tom Gosch (51), father of current Gorilla linebacker Lance Gosch, and guard Eddie Carter (72) to score the eventual game-winning touchdown in the fourth quarter of the 1961 Camellia Bowl.



Coach Carnie Smith enjoys a victory ride after leading the Gorillas to the NAIA National Championship.

Under Smith, Pittsburg State won two NAIA national championships. The Gorillas achieved perfect 11-0 seasons in 1957 and 1961 to win the national honor.

Pitt State left the CIC for the Rocky Mountain Athletic Conference in 1969, and won a conference title during its three seasons in the league. PSU competed in the Great Plains Athletic Conference from 1972-75 before joining the Central States Intercollegiate Conference (CSIC) in 1976. PSU won or shared the CSIC championship seven of 13 years in the league.

During the 1980's, Pitt State regained its national prominence. PSU earned a trip to the NAIA playoffs in 1981 for the first time since the '61 championship. The Gorillas completed a 10-2 season with a national runner-up finish, losing 3-0 in the NAIA title game.

PSU's success in the '80s continued under head coach Dennis Franchione, as the Gorillas won the CSIC championship and earned NAIA post-season playoff berths in 1985, 1986, 1987, and 1988. PSU reached the NAIA national semifinals the last three years the program was a member of the organization.

From 1980 to 1988, Pittsburg State won six CSIC championships, appeared in the NAIA national playoffs five times, and produced 34 NAIA All-Americans. During the 1980s, PSU compiled one of the best records of any football program, ranking second among NCAA Division II schools with a winning percentage of .800 and a record of 88-22.

Between 1908 and 1991, Pittsburg State has built a record of 460 wins, 275 losses, and 46 ties, making it one of the most successful in small college football programs in the nation. PSU's .618 winning percentage ranks 10th.

ALL-TIME WINNINGEST NCAA DIVISION II TEAMS

(Includes contests played as NAIA members)

	Victories
1. Hillsdale (Mich.)	475
2. Tuskegee (Ala.)	474
3. Central Oklahoma	470
4. North Dakota State	464
5. Butler (Ind.)	461
6. Pittsburg State	460
7. North Dakota	441
8. Northeast Missouri State	426
9. Texas A&I	423
9. Virginia Union	423

Year-by-Year Statistical Leaders

67

SCORING

1991	Ronald Moore	88
1990	Ronnie West	78
1989	Darren Dawson	108
1988	Mike Meek	66
1987	Monte Weathers	108
1986	Monte Weathers	102
1985	Gene Stegeman	76
1984	Willie Brown	60
1983	Willie Brown	48
1982	Cebon Robinson	36
1981	Stan Patton	66
1980	Richard Overton	78
1979	Richard Overton	120
1978	Richard Overton	66
1977	Mark Hittner	30
	Bob Long	30
	Dave Dellasega	30
1976	Rex Garner	44
1975	Rex Garner	30
1974	Jack Crumbliss	24
1973	Jay Sperry	19
1972	Rick Lewis	42
1971	Steve Howard	54
	Alan Spencer	54
1970	Rick Clark	78
1969	Bob Howard	86
1968	Bob Howard	54
1967	Randy Whipple	30
	Ben Whitty	30
1966	Gary Wilson	81
1965	Gary Wilson	32
1964	Gaylen McCubbin	36
1963	Gary Wilson	39
1962	Bob Fulton	66
1961	Gary Snadon	66
1960	Bruce Roach	60
1959	Paul Schleicher	92
1958	Eddie West	38
1957	Charles Norris	78
1956	Bill Samuels	48
1955	John Matous	31
1954	David Fowler	37
1953	Bill Robertson	48
1952	Bob Friskel	42
1951	Paul Friskel	55
1950	Ted Hoffman	42
1949	Art Parkhurst	48

PASSING YARDS

Jeff Moreland	1131
Jay Padden	1216
Jay Padden	840
Jay Padden	842
Gene Stegeman	563
Gene Stegeman	829
Gene Stegeman	465
Steve Siebuhr	848
Steve Siebuhr	1411
Nick Motosko	1157
Nick Motosko	985
Craig Kelley	930
Mark Hittner	1406
Mark Hittner	1502
Mark Hittner	1306
Mark Hittner	616
Rusty Hamilton	506
Rusty Hamilton	448
Chuck Smith	430
Chuck Smith	889
Dennis Harvey	617
Rick Clark	1251
Rick Clark	1104
Rod Ivy	535
Tom Gorman	1080
A.J. Wachter	363
Ron Vignery	497
Ron Vignery	325
Ron Vignery	317
Phil Vogrin	437
Phil Vogrin	902
Sam Carter	559
Phil Vogrin	446
Ray Laing	185
Bill Samuels	159

RUSHING YARDS

Darren Dawson	1176
Darren Dawson	1170
Darren Dawson	1184
Mike Meek	1186
Monte Weathers	1402
Monte Weathers	1250
Bruce Stancell	1006
Willie Brown	1183
Willie Brown	739
Rodney Lewallen	644
Cebon Robinson	750
Richard Overton	1046
Richard Overton	1160
Boney Green	785
Richard Overton	850
Rex Garner	931
Rex Garner	855
Jack Crumbliss	586
Larry Redmon	509
Rick Lewis	505
Steve Howard	784
Steve Howard	1568
Bob Howard	1083
Bob Howard	876
Fred Held	462
Gary Wilson	534
Fred Held	363
Gaylen McCubbin	432
Gaylen McCubbin	470
Bob Fulton	669
Bill Presson	613
Gary Snadon	659
Paul Schleicher	797
Paul Schleicher	592
Charles Norris	662

RECEPTIONS/YARDS

Ronnie West	50	1044
Ronnie West	35	735
Steve Ginavan	19	329
Steve Ginavan	20	336
Steve Ginavan	18	275
Mike Meek	18	—
Blaise Bauer	—	400
Bill Mounkes	23	327
Dennis Kohler	25	291
Greg Cobble	46	646
G.C. Neloms	28	—
Greg Cobble	—	344
Gene Wayenburg	41	1124
Gene Wayenburg	27	735
Wilton Jones	32	426
Wilton Jones	28	438
Greg Smith	32	465
Pete Peltzer	26	328
Pat Lamb	10	—
Randy Fruits	—	162
Robin Gifford	15	—
Roscoe Newton	21	—
Alan Spencer	36	678
Alan Spencer	26	563
Mike Powell	27	394
Randy Whipple	34	457
Curt Squire	14	127
Randy Whipple	25	—
Ben Witty	—	410
Gary Wilson	14	178
Everette Deckard	19	219
Gary Murkin	19	180
Gary Murkin	24	397
Bob Fulton	24	—
Tom Gosch	16	—
Bruce Roach	16	226

* Includes Regular Season Games Only

Jay Padden (left) led the Gorillas to a 35-3 record as a starting quarterback from 1988-90. Running back Darren Dawson (right) is the only back in PSU history to run for 1,000 yards three times (1989-91).



HAGMAN'S

316/231-8000

"Your Friendly House of Service"

SINCE 1918
WHOLESALE



Hagman's Inc.

CONFECTIONARY • TOBACCO PRODUCTS • SUNDRIES
KANSAS • MISSOURI • OKLAHOMA • ARKANSAS

American Concrete Co., Inc.

READY MIX CONCRETE



504 N. SMELTER
PITTSBURG, KANSAS 66762
(316) 231-1520

M. Dennis Crain



FARMERS INSURANCE GROUP
of companies

RUA INSURANCE AGENCY, INC.

AUGUST RUA — DAVID RUA
1504 N. Broadway — Pittsburg, Kansas
Phone 231-6460

AUTO • FIRE • LIFE • COMMERCIAL

Visit BIG BRUTUS in West Mineral, Kansas

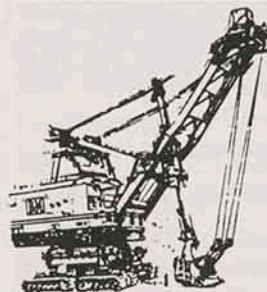

Come Visit Our Visitors
Center and Museum

Our Hours Fluctuate With The Season
Call 827-6177 For Information

Admission: Senior Citizen\$2.50
Adults\$3.00
Children (12 & Under)\$1.75
5 & UnderFree



BROADWAY LUMBER CO., INC.

1304 So. Broadway - P.O. Box 642
Pittsburg, KS 66762 - (316) 231-5030



Anthony Stevens Floral

When you care enough to send
flowers - send ours

Steven Langerot

113 EAST 4TH
PITTSBURG, KS 66762
(316) 232-1882

Barto's Idle Hour

Frontenac, KS

Chicken • Steaks
Polka Dancing Friday / Saturday



621 North Broadway
Pittsburg, KS 66762
(316) 231-8950

Dave Myers
Manager



19th and N. Broadway
Pittsburg, KS 66762 (316) 231-2309
OPEN 9 AM - 11 PM MONDAY - SATURDAY

Dickinson Theatres

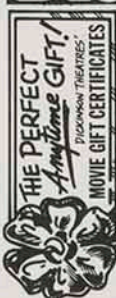

MallCinema

In The MALL 232-2255

\$300 PRIME-TIMER SHOW (*)
SEN. CITIZENS ANYTIME

Dickinson



Evans Liquor Store

306 S. Broadway

231-7630

Pittsburg, Kansas 66762

"Good Luck Gorillas"

HARDWARE

GIFTS

APPLIANCES

LUMBER

PAINT

AUTOMOTIVE



*Nobody beats True Value
on Prices, Service, or Quality!*

WE GUARANTEE IT!

1701 N. BROADWAY

PHONE: 231-0900



LOWE
Line Boats

1,000 GUNS

John's Sport Center

1806 NORTH BROADWAY

316 231-7740

JOPLIN
781-6160

CARTHAGE
358-1780

WEBB CITY
623-4760



For A Concrete Way to Save Money

LAMAR
1-800-798-0149

NEOSHO
451-0055

ANDERSON
1-800-641-0055

Home of the 10 Minute Oil Change



Lynn's-Quik-Lube
and Detail Shop

2517 N. Broadway
Pittsburg, KS 66762

Dennis & Cathy Lynn (316) 232-5966

ALIGNMENTS
BRAKES
TUNE-UPS

AIR-CONDITIONING
SHOCKS
MUFFLERS

CHARLIE'S BRAKE & WHEEL ALIGNMENT

1519 S. BROADWAY
PITTSBURG, KANSAS 66762

CHARLES DeBUSK
CERTIFIED MECHANIC

Office Phone: (316) 231-8940

Holiday Inn

4020 Parkview Drive
Pittsburg, KS 66762
(316) 231-8700

"Good Luck Gorillas"

**Names
and
Numbers**

The Community Phonebook



**K.W. Brock
Directories, Inc.**

231-4000
105 W 7th
Pittsburg



**DAYLIGHT
DONUTS**

Home

232-9460

231-0578

231-0570
1102 S. Broadway

2204 N. Broadway

PAW'S
Fitness Center

Steve Ashford
Owner/Manager

SUPER CIRCUIT • FREE WEIGHT
TANNING BEDS • PERSONAL TRAINING
STEP AEROBIC CLASSES

404 1/2 N. Grand Pittsburg, KS (316) 232-7748

10% OFF
Monthly
Memberships



20% OFF
3-Month
Memberships

Pitt State 59, Friends 7

Game #1-September 7, 1991

Brandenburg Field/Carnie Smith Stadium, Pittsburg

Sophomore quarterback Brian Hutchins passed for three touchdowns and ran for another as the Gorillas opened their 84th season with a big win over Friends University. Senior All-American wide receiver Ronnie West was the recipient of all three of Hutchins' TD passes and ended the night with 133 yards on 5 catches. Runningbacks Darren Dawson and Ronald Moore saw limited action as sophomore Joey Tobin led the Gorillas with 82 yards on just four carries, including a 62-yard TD. The Gorillas rushed for 303 yards on 51 attempts. The win extended the regular season winning streak to 56 games.

Friends	0	0	0	7	—	7
Pitt State	21	14	14	10	—	59

PSU — Brian Hutchins 1 run (James Jenkins kick)
 PSU — Ronnie West 15 pass from Hutchins (Jenkins kick)
 PSU — West 30 pass from Hutchins (Jenkins kick)
 PSU — Craig Jordan 2 run (Jenkins kick)
 PSU — West 55 pass from Hutchins (Jenkins kick)
 PSU — Ronald Moore 1 run (Jenkins kick)
 PSU — Joey Tobin 62 run (Jenkins kick)
 FU — Dana Thomas 2 run (Jeff Beard kick)
 PSU — Jenkins 39 field goal
 PSU — Jeff Moreland 5 run (Jenkins kick)

Team Statistics

	FU	PSU
First Downs	24	21
Rushing (Net)	125	303
Passing (Net)	180	162
Total Offense	305	465
Passing C-A-I	17-42-4	7-8-0

Individual Leaders

Rushing: FU — Dickenson 12-59, Thomas 11-34, 1TD; Viereck 8-30; PSU — Tobin 4-82, 1TD; Jordan 6-55, 1TD; Dawson 6-53; Passing: FU — Johnson 37-15-4 168; PSU — Hutchins 8-7-0 162, 3TD; Receiving: FU — Elam 5-67; Stranghoner 3-29; PSU — West 5-133, 3TD; Pinamonti 2-29

East Texas State 20, Pitt State 13

Game #2-September 14, 1991

Memorial Stadium, Commerce, TX

The Gorillas 56-game regular season winning streak came to an end as the seventh-ranked Lions upset the second-ranked Gorillas in Commerce, Texas. It was the first regular season loss for the Gorillas since September 28, 1985, nearly six years ago. QB Brian Hutchins fractured his collar bone on PSU's first offensive play and was replaced by true-freshman Jeff Moreland who rushed for 79 yards and passed for another 126. Moreland did a great job under pressure, and put the Gorillas in a position to win late in the game. PSU had second-and-1 from the ETSU 3 in the final minute, but couldn't punch it in the end zone.

Pitt State	7	0	6	0	—	13
East Texas State	7	7	3	3	—	20

ETSU — Gary Perry 3 run (Billy Watkins kick)
 PSU — Darren Dawson 13 run (James Jenkins kick)
 ETSU — David Chapman 25 run (Watkins kick)
 ETSU — Watkins 46 field goal
 PSU — Ronnie West 49 pass from Jeff Moreland (kick failed)
 ETSU — Watkins 51 field goal

Team Statistics

	PSU	ETSU
First Downs	17	14
Rushing (Net)	264	127
Passing (Net)	126	295
Total Offense	390	422
Passing C-A-I	12-19-1	6-13-1

Individual Leaders

Rushing: PSU — Moore 15-111; Moreland 20-79; Dawson 10-59, 1TD; ETSU — Perry 15-57, 1TD; Chapman 6-52, 1TD; Mozeke 1-3, Passing: PSU — Moreland 13-6-1 126, 1TD; ETSU — Bounds 19-12-1 295; Receiving: PSU — West 3-81, 1TD; Klinge 3-45; ETSU — Minor 5-113; Harp 3-86; Brooks 2-83.



Starting QB Brian Hutchins broke his collarbone on the Gorillas' first play from scrimmage at East Texas State. The Lions broke PSU's 56-game regular season winning streak.

Pitt State 23, Southwest Baptist 17

Game #3-September 21, 1991

Plaster Stadium, Bolivar, MO

Freshman quarterback Jeff Moreland, in his first collegiate start, rushed for 121 yards and a pair of touchdowns including the game-winner from six yards out with 4:41 left in the game as the Gorillas opened the MIAA with a win in Bolivar. The Gorillas pounded out 300 rushing yards and held the Bearcats ground game to 76 yards. With fullback Ronald Moore injured, tailback Darren Dawson rushed for 131 yards on a career-high 36 carries. During the contest Dawson reached two milestones in his college career. He went over the 2,500-yard plateau in regular season games and over the 3,000-yard mark in all games including playoffs in only three years.

Pitt State	14	0	0	9	—	23
SW Baptist	6	0	8	3	—	17

PSU — Jeff Moreland 1 run (James Jenkins kick)
 PSU — Ronnie West 8 pass from Moreland (Jenkins kick)
 SBU — Derrick Harris 16 run (kick failed)
 SBU — Randy Bartosh 10 run (Wade Hopkins pass from Harris)
 PSU — Jenkins 28 field goal
 SBU — Scott Winters 46 field goal
 PSU — Moreland 6 run (run failed)

Team Statistics

	PSU	SBU
First Downs	22	18
Rushing (Net)	300	76
Passing (Net)	50	243
Total Offense	350	319
Passing C-A-I	4-9-0	20-34-1

Individual Leaders

Rushing: PSU — Dawson 36-131; Moreland 20-121, 2TD; SBU — Franklin 4-36; Jones 4-15; Passing: PSU — Moreland 8-3-0 27, 1TD; SBU — Harris 26-15-1 169; Receiving: PSU — West 4-50, 1TD; SBU — Coleman 7-83; Hopkins 7-80.

Pitt State 6, Missouri-Rolla 6

Game #4-September 28, 1991

Brandenburg Field/Carnie Smith Stadium, Pittsburg

The Miners ended the Gorillas 20-game MIAA winning streak and ended their own 19-game MIAA losing streak with a tie at PSU. QB Jeff Moreland scored the tying touchdown on a 19-yard run with 8:59 left to play. The Miners missed the game-winning field goal with 13 seconds left as Eivind Listerud's 34-yard attempt sailed wide left preserving the tie. PSU's 6 points was the lowest output since a 17-6 loss to Cameron in the 1986 NAIA playoffs. Moreland had a productive offensive day, passing for 143 yards, completing 11 of 18 passes. The tie left PSU's record at 2-1-1 after four games.

Missouri-Rolla	3	0	0	3	—	6
Pitt State	0	0	0	6	—	6

UMR — Eivind Listerud 25 field goal

UMR — Listerud 32 field goal

PSU — Jeff Moreland 19 run (kick failed)

Team Statistics

	UMR	PSU
First Downs	16	14
Rushing (Net)	164	98
Passing (Net)	120	143
Total Offense	284	241
Passing C-A-I	11-21-0	11-18-1

Individual Leaders

Rushing: UMR — Cain 24-107; Wise 20-33; PSU — Dawson 7-46; Moore 11-39; Moreland 15-8, 1TD; Passing: UMR — Wise 21-11-0 120; PSU — Moreland 18-11-1 143; Receiving: UMR — Kennedy 5-61; Nix 3-32; Noble 3-27; PSU — West 5-70; Klinge 3-53.

Pitt State 38, Northwest Missouri 0

Game #5-October 5, 1991

Brandenburg Field/Carnie Smith Stadium, Pittsburg

Unranked in the regular season for the first time since 1985, the Gorillas returned to form with a blanking of the 17th-ranked Bearcats. Running backs Darren Dawson and Ronald Moore rushed for 167 and 110 yards, respectively, and each scored twice. QB Jeff Moreland added 100 yards on 23 carries as the Pitt State offense pounded out 412 yards on the ground and 487 total yards. Moreland also completed a 12-yard scoring strike to All-American Ronnie West. West's TD reception gave him sole possession of first place on PSU's career receiving touchdowns list with 15, breaking the record set by Gene Wayenburg ('80-81) and Alan Spencer ('69-72).

NW Missouri	0	0	0	0	—	0
Pitt State	7	7	12	12	—	38

PSU — Ronald Moore 1 run (James Jenkins kick)

PSU — Darren Dawson 14 run (Jenkins kick)

PSU — Ronnie West 12 pass from Jeff Moreland (kick failed)

PSU — Dawson 32 run (kick blocked)

PSU — Moore 12 run (pass failed)

PSU — Bennie Borden 4 run (kick failed)

Team Statistics

	NWMO	PSU
First Downs	17	31
Rushing (Net)	156	412
Passing (Net)	81	75
Total Offense	237	487
Passing C-A-I	6-16-1	5-9-1

Individual Leaders

Rushing: NWMO — Tillison 17-84; PSU — Dawson 17-167, 2TD; Moore 14-110, 2TD; Moreland 23-100; Passing: NWMO — Wilson 14-5-1 67; PSU — Moreland 8-5-0 75, 1TD; Receiving: NWMO — Massey 2-35; Krone 1-16; PSU — West 3-46, 1TD; Pinamonti 1-23.

Pitt State 55, Northeast Missouri 20

Game #6-October 12, 1991

Stokes Stadium, Kirksville, MO

For the second straight week, the Gorillas had three players rush for over 100 yards and Ronnie West had 8 receptions for 140 yards including a touchdown as PSU outgunned Northeast in Kirksville. West also had a 72-yard punt return for a TD and gained 257 all-purpose yards while garnering MIAA offensive player of the week honors. Running backs Darren Dawson and Ronald Moore rushed for 155 and 102 yards, respectively, and each scored two TD's for the Gorillas. QB Jeff Moreland rushed for 106 yards with a TD and passed for 222 yards and 2 TD's as Pitt State rolled out 693 yards of total offense. Senior placekicker James Jenkins converted 7 of 8 extra points to break the NCAA Division II career mark of 138, set by Jim Trueman of Edinboro (PA).

Pitt State	14	20	14	7	—	55
NE Missouri	13	7	0	0	—	20

PSU — Darren Dawson 1 run (James Jenkins kick)

NEMO — Fontaine Walker 12 pass from Chris Livingstone (kick failed)

PSU — Jeff Moreland 2 run (Jenkins kick)

NEMO — Jeff Fuller 5 pass from Livingstone (David McKeown kick)

PSU — Ronald Moore 3 run (kick failed)

PSU — Ronnie West 72 punt return (Jenkins kick)

NEMO — Walker 6 pass from Livingstone (McKeown kick)

PSU — Scott Lutz 3 pass from Moreland (Jenkins kick)

PSU — West 11 pass from Moreland (Jenkins kick)

PSU — Dawson 1 run (Jenkins kick)

PSU — Moore 44 run (Jenkins kick)

Team Statistics

	PSU	NEMO
First Downs	28	13
Rushing (Net)	471	139
Passing (Net)	222	126
Total Offense	693	265
Passing C-A-I	11-16-0	10-23-1

Individual Leaders

Rushing: PSU — Dawson 22-155, 2TD; Moreland 19-106, 1TD; Moore 16-102, 2TD; NEMO — Guthrie 14-90; Jones 4-29; Passing: PSU — Moreland 15-11-0 222, 2TD; NEMO — Livingstone 19-8-1 94, 3TD; Receiving: PSU — West 8-140, 1TD; NEMO — Walker 5-52, 2TD; McCoy 3-57.



Pitt State QB Jeff Moreland accounted for 328 of PSU's 693 yards of total offense in a 55-20 win over Northeast Missouri State.

Pitt State 59, Missouri Western 14

Game #7-October 19, 1991

Brandenburg Field/Carnie Smith Stadium, Pittsburg

After mounting a 30-7 halftime lead, the 12th-ranked Gorillas exploded for 29 points in the third quarter and piled up 549 total yards of offense in a big Homecoming victory. Ronald Moore rushed for 152 yards and three TD's on just 13 carries and Darren Dawson had 102 yards and one touchdown on 17 carries as the Gorillas rushed for 421 yards on the day. All-American Ronnie West caught two passes for 113 yards, including a 79-yard TD reception which broke the game wide open in the second quarter. QB Jeff Moreland passed for 128 yards including the scoring pass to West, and also added a rushing touchdown.

Missouri Western	7	0	0	7	—	14
Pitt State	11	19	29	0	—	59

PSU — James Jenkins 28 field goal
 PSU — Ronald Moore 15 run (Brian Pinamonti pass from Michael Wilber)
 MWSC — Dameon Kazee 28 run (Joel Daniel kick)
 PSU — Moore 2 run (Jenkins kick)
 PSU — Ronnie West 79 pass from Jeff Moreland (kick failed)
 PSU — Moreland 1 run (pass failed)
 PSU — Moore 56 run (Moore run)
 PSU — Kris Mengarelli 42 interception return (Jenkins kick)
 PSU — Don Tolar 38 run (Jenkins kick)
 PSU — Darren Dawson 3 run (Jenkins kick)
 MWSC — Terren Adams 10 pass from Joe Reid (Daniel kick)

Team Statistics

	MWSC	PSU
First Downs	25	24
Rushing (Net)	252	421
Passing (Net)	144	128
Total Offense	396	549
Passing C-A-I	15-37-2	3-9-0

Individual Leaders

Rushing: MWSC — Kazee 19-135, 1TD; PSU — Moore 13-152, 3TD; Dawson 17-102, 1TD; Passing: MWSC — Reid 13-6-1 79, 1TD; Ramstack 21-9-1 65; PSU — Moreland 8-3-0 128, 1TD; Receiving: MWSC — Adams 4-40, 1 TD; Careswell 3-30; PSU — West 2-113, 1TD.

Pitt State 43, Missouri Southern 21

Game #8-October 26, 1991

Fred G. Hughes Stadium, Joplin, MO

The Gorilla defense did the job early and often as Pitt State won their sixth Miner's Bowl in six tries, and in the process claimed sole possession of first place in the MIAA with a convincing win in Joplin. The 10th-ranked Gorillas were once again led by the backfield attack of Darren Dawson and Ronald Moore. Dawson rushed for 156 yards and three TD's on 27 carries while Moore racked up 109 yards and one touchdown on 25 attempts. Ronald Moore also achieved a rushing milestone in the contest, eclipsing the 2,000-yard plateau for his career. WR Ronnie West had 84 yards on just three receptions including a 26-yard TD from Jeff Moreland. The Pitt State defense caused 10 MSSC turnovers, including six fumbles and four interceptions. Senior Jamie Goodson intercepted Southern QB Matt Cook twice, while juniors Eric Perks and Joel Thornton each had a pickoff. The Gorilla defensive front and linebackers held Southern to 58 rushing yards.

Pitt State	14	9	13	7	—	43
Missouri Southern	0	7	7	7	—	21

PSU — Darren Dawson 1 run (James Jenkins kick)
 PSU — Dawson 1 run (Jenkins kick)
 PSU — Jeff Moreland 5 run (run failed)
 MSSC — Rod Smith 64 pass from Matt Cook (Rick Lairmore kick)
 PSU — Jenkins 24 field goal
 PSU — Dawson 1 run (kick failed)
 PSU — Ronald Moore 33 run (Jenkins kick)
 MSSC — Smith 12 pass from Cook (Lairmore kick)
 PSU — Ronnie West 26 pass from Moreland (Jenkins kick)
 MSSC — Smith 44 pass from Cook (Lairmore kick)

Team Statistics

	PSU	MSSC
First Downs	21	13
Rushing (Net)	374	58
Passing (Net)	84	261
Total Offense	458	319
Passing C-A-I	3-14-1	15-33-4

Individual Leaders

Rushing: PSU — Dawson 27-156, 3TD; Moore 25-109, 1TD; Moreland 19-64, 1TD; MSSC — Rodgers 16-34; Wynn 4-22; Passing: PSU — Moreland 14-3-1 84, 1TD; MSSC — Cook 33-15-4 261, 3TD; Receiving: PSU — West 3-84, 1TD; MSSC — Smith 9-179, 3TD.



Pittsburg State's offense, behind a line that averaged 6-feet-2 and 282-lbs. from tight end to tight end, tallied 70 points, the third-highest total in school history, in its victory over Emporia State.

Pitt State 70, Emporia State 36

Game #9-November 2, 1991

Brandenburg Field/Carnie Smith Stadium, Pittsburg

The Gorillas scored 51 points in the second and third quarters and scored the third-highest point total in school history with their victory over in-state rival Emporia State. Junior fullback Ronald Moore led the way with 142 yards and two TD's on 17 carries, while senior tailback Darren Dawson added 69 yards and three touchdowns on 11 carries. All-American Ronnie West scored a pair of third-quarter TD's on receptions of 60 and 30 yards. West ended the day with a career-high 190 yards on eight receptions and added 41 yards on kick returns for a total of 231 all-purpose yards. QB Jeff Moreland completed 8 of 13 passes for 193 yards and one TD, while also rushing for two scores. The Hornets were without the services of junior running back Quincy Tillmon, who ended the season as the leading rusher in NCAA Division II.

Emporia State	7	7	0	22	—	36
Pitt State	6	29	22	13	—	70

PSU — Jeff Moreland 4 run (kick failed)
 ESU — Chris Arndt 9 pass from Curtis West (Adam Hunt kick)
 PSU — Darren Dawson 1 run (Ronnie West pass from Moreland)
 PSU — Moreland 19 run (Jenkins kick)
 PSU — Dawson 21 run (kick failed)
 PSU — Ronald Moore 4 run (Don Tolar run)
 ESU — Wade LeDuc 15 run (Hunt kick)
 PSU — Ronnie West 60 pass from Moreland (Moore run)
 PSU — Dawson 3 run (Jenkins kick)
 PSU — West 30 pass from Brian Hutchins (Jenkins kick)
 ESU — Shane Meyer 13 pass from Tony Phillips (pass failed)
 PSU — Moore 59 run (Jenkins kick)
 ESU — Darin Parmenter 1 run (Ron Wylie pass from Phillips)
 PSU — Craig Jordan 1 run (kick failed)
 ESU — Phillips 3 run (LeDuc pass from Phillips)

Team Statistics

	ESU	PSU
First Downs	25	24
Rushing (Net)	122	322
Passing (Net)	249	238
Total Offense	371	560
Passing C-A-I	18-34-3	10-15-1

Individual Leaders

Rushing: ESU — Burnett 13-53; Parmenter 9-47, 1TD; PSU — Moore 17-142, 2TD; Dawson 11-69, 3TD; Moreland 12-34, 2TD; Passing: ESU — West 22-11-3 147, 2TD; Phillips 12-7-0 102, 1TD; PSU — Moreland 13-8-1 193, 1TD; Receiving: ESU — Cowins 5-81; LeDuc 6-73, 1TD; Meyer 4-65; PSU — West 8-190, 2TD

Pitt State 21, Washburn 0

Game #10-November 9, 1991
 Moore Bowl, Topeka, KS

For third straight year, the Pitt State Gorillas claimed the MIAA championship by posting a shutout victory over the Ichabods. WR Ronnie West returned the opening kickoff 63 yards to set up Ronald Moore's 10-yard TD run to open the scoring. West then caught a 10-yard TD pass from quarterback Jeff Moreland to give the Gorillas a 14-point lead at the half. Darren Dawson scored on a 57-yard touchdown run in the third quarter that pushed him over the 1,000-yard mark for the third consecutive year. Moore had 91 yards on 18 carries with a touchdown. Moreland broke PSU's record for total offense by a freshman with 1,652 yards on the season with one game remaining.

Pitt State	7	7	7	0	—	21
Washburn	0	0	0	0	—	0

PSU — Ronald Moore 10 run (James Jenkins kick)
 PSU — Ronnie West 10 pass from Moreland (Jenkins kick)
 PSU — Darren Dawson 57 run (Jenkins kick)

Team Statistics

	PSU	WU
First Downs	12	10
Rushing (Net)	217	69
Passing (Net)	79	98
Total Offense	296	167
Passing C-A-I	6-13-1	10-23-1

Individual Leaders

Rushing: PSU — R. Moore 18-91, 1TD; Dawson 14-108, 1TD; WU — A. Moore 10-27; Holloway 9-32; Passing: PSU — Moreland 13-6-1 79, 1TD; WU — Holloway 17-9-0 81; Receiving: PSU — West 5-52, 1TD; WU — Atwood 3-26; A. Moore 3-26.

Pitt State 28, Central Missouri 14

Game #11-November 16, 1991

Brandenburg Field/Carnie Smith Stadium, Pittsburg

The third-ranked Gorillas wrapped up the regular season at 9-1-1 with a come-from-behind victory over the Mules. Pitt State was led by QB Brian Hutchins, who came off the bench at the start of the second half and sparked the offense to two long scoring drives of over 60 yards each, which turned a 14-7 deficit into a 21-14 lead. All-American WR Ronnie West had four catches for 85 yards, setting PSU single season and career receiving records. The running back tandem of Darren Dawson and Ronald Moore finished the regular season strong. Dawson had 130 yards on 29 carries and a TD in finishing his PSU regular season career with 3,530 yards and 44 rushing TD's, both second-best in PSU history. Moore compiled 156 yards and scored two TD's on a career-high 36 carries to go over the 1,000-yard mark for the second straight season. The Gorilla defense held the Mules to 102 yards of total offense and just 36 rushing yards.

Central Missouri	7	7	0	0	—	14
Pitt State	7	0	7	14	—	28

PSU — Paul Sparkman 8 pass from Jeff Moreland (Jack Rhinehart kick)
 CMSU — Henry Caldwell 1 run (Chris Pyatt kick)
 CMSU — Marc Tuttle 18 pass from Carl Lawrence (Pyatt kick)
 PSU — Ronald Moore 1 run (Rhinehart kick)
 PSU — Darren Dawson 20 run (Rhinehart kick)
 PSU — Moore 3 run (Rhinehart kick)

Team Statistics

	CMSU	PSU
First Downs	3	29
Rushing (Net)	21	327
Passing (Net)	81	93
Total Offense	102	420
Passing C-A-I	5-10-1	5-10-1

Individual Leaders

Rushing: CMSU — Caldwell 13-26, 1TD; PSU — Moore 36-156, 2TD; Dawson 29-130, 1TD; Passing: CMSU — Lawrence 9-4-1 72, 1TD; PSU — Moreland 7-3-1 54, 1TD; Hutchins 3-2-0 39; Receiving: CMSU — Jordan 2-54; PSU — West 4-85.



Running back Darren Dawson rushed for 130 yards and scored the game-winning touchdown in his final regular season game for PSU. He wrapped up his career No. 2 on the Gorillas' career rushing list.

Pitt State 26, Butler 16

Game #12-November 23, 1991

Brandenburg Field/Carnie Smith Stadium, Pittsburg

NCAA Division II 1st Round Playoff Game

Fullback Ronald Moore rushed for 166 yards and two TD's and senior Darren Dawson added 156 yards and one TD as the third-ranked Gorillas defeated No. 5 Butler University in the first round of the NCAA Division II playoffs. PSU racked up 520 yards of total offense against a team ranked No. 1 in the nation in scoring defense and No. 4 in total defense. Moore's 73-yard TD run, the longest run from scrimmage in PSU post-season history, tied the score at 13-13 with 2:40 left in the third quarter. A field goal gave the 'Dogs a 16-13 lead. PSU took its first lead with 7:14 left in the fourth quarter Dawson added the game clincher on a 61-yard TD run with 5:12 to play. Ronnie West finished the day with 281 all-purpose yards. The Gorilla defense held the Bulldogs to just 209 total yards of offense and sacked Butler QB Paul Romanowski seven times, three by DE Troy Wilson.

Butler	7	0	6	3	—	16
Pitt State	0	7	6	13	—	26

BU — Jon Hill 40 pass from Paul Romanowski (Andrew Young kick)
 PSU — Brian Hutchins 1 run (Jack Rhinehart kick)
 BU — Kevin Kimble 1 run (kick failed)
 PSU — Ronald Moore 73 run (kick failed)
 BU — Young 29 field goal
 PSU — Moore 1 run (pass failed)
 PSU — Darren Dawson 61 run (Rhinehart kick)

Team Statistics

	BU	PSU
First Downs	15	23
Rushing (Net)	21	372
Passing (Net)	188	148
Total Offense	209	520
Passing C-A-I	16-31-1	8-14-0

Individual Leaders

Rushing: BU — Kimble 21-49, 1TD; Walker 5-31; PSU — Dawson 22-156, 1TD; Moore 21-166, 2TD; Passing: BU — Romanowski 31-16-1-188, 1TD; PSU — Hutchins 14-8-0 148; Receiving: BU — Voss 4-64; Hill 5-61, 1TD; Gauer 5-58; PSU — West 6-129.



Troy Wilson sacked Butler QB Paul Romanowski three times in PSU's 26-16 victory. PSU recorded seven sacks on the day. Wilson ended up with 12 sacks in the playoffs and 23 on the year.

Pitt State 38, East Texas State 28

Game #13-November 30, 1991

Brandenburg Field/Carnie Smith Stadium

NCAA Division II Quarterfinal Playoff Game

Pitt State jumped out to a 31-0 lead in the first 16 minutes of play, then held off an East Texas State rally to defeat the Lions in the quarterfinals of the NCAA Division II football playoffs. The win avenged the only loss of the season for the Gorillas, a 20-13 setback at ETSU on September 14. Ronald Moore rushed for 123 yards on 30 carries and scored one TD while Darren Dawson rushed for 59 yards on 17 carries with three TD's. ETSU committed nine turnovers, including five interceptions and four fumbles. Senior linebacker Jamie Goodson and junior cornerback Duke Palmer picked off two passes each. Pitt State sacked the Lions quarterbacks six times including three by Troy Wilson and two by Michael Rose. Pitt State earned a berth in the national semifinals for the fifth time in the last six years.

East Texas State	0	14	14	0	—	28
Pitt State	24	7	0	7	—	38

PSU — Darren Dawson 2 run (James Jenkins kick)
 PSU — Dawson 7 run (Jenkins kick)
 PSU — Ronald Moore 3 run (Jenkins kick)
 PSU — Jenkins 33 field goal
 PSU — Brian Pinamonti 17 pass from Brian Hutchins (Jenkins kick)
 ETSU — Gary Perry 1 run (Billy Watkins kick)
 ETSU — Perry 9 pass from Mike Meador (Watkins kick)
 ETSU — David Chapman 26 run (Watkins kick)
 ETSU — Eddie Tenison 50 pass from Meador (Watkins kick)
 PSU — Dawson 2 run (Jenkins kick)

Team Statistics

	ETSU	PSU
First Downs	18	21
Rushing (Net)	50	275
Passing (Net)	310	95
Total Offense	360	370
Passing C-A-I	17-45-5	5-20-2

Individual Leaders

Rushing: ETSU — Chapman 6-50, 1TD; Perry 12-40, 1TD; PSU — Moore 30-123, 1TD; Hutchins 28-94; Dawson 17-58, 3TD; Passing: ETSU — Meador 40-17-4 310, 2TD; PSU — Hutchins 19-5-2 95, 1TD, Receiving: ETSU — Tenison 8-188, 1TD; Minor 5-74; PSU — West 4-78.

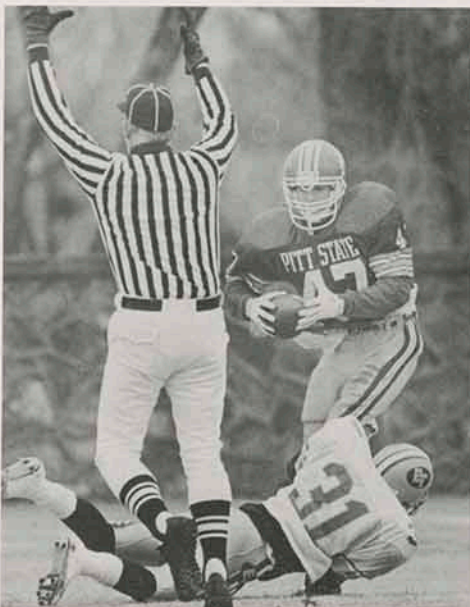

Darren Dawson scored three touchdowns in the quarterfinals against East Texas State.

Pitt State 53, Portland State 21

Game #14-December 7, 1991

Portland Civic Stadium, Portland, OR

NCAA Division II Semifinal Playoff Game

The Gorillas stunned the crowd of over 17,000 at Portland when they jumped out to a 26-7 lead with 2:37 left in the first quarter, as PSU had one of its finest offense games in school history. Pitt State struck early as Ronald Moore raced 37 yards for a TD on the opening drive of the game. Then it was time for senior Darren Dawson to shine, as he scored the next three PSU touchdowns en route to 181 yards on just 17 carries in the first half of play. He finished the day with 213 yards and 3 TD's on 24 carries, setting a school record for most yards rushing in a post-season game. Moore added 175 yards and 3 touchdowns of his own on 22 carries. QB Brian Hutchins was 7-of-9 for 126 yards with a 21-yard TD strike to All-American Ronnie West. West had six catches for 115 yards on the day. The Gorillas rolled up 407 yards of total offense in the first half alone and ended the day with a school post-season record 636 total yards as the Vikings had trouble handling the triple-option veer. Portland State was within five, 26-21 midway through the second quarter, but that was as close as it would get as the Gorilla defense shut out the potent Viking offense in the second half. Once again defensive end Troy Wilson paced the defense with three sacks, while senior defensive tackle Ky Kiger added two sacks.

Pitt State	26	14	13	0	—	53
Portland State	7	14	0	0	—	21

PSU — Ronald Moore 37 run (James Jenkins kick)

PSU — Darren Dawson 52 run (Jenkins kick)

Port — Henry Newson 65 pass from John Charles (J. J. Brumfield kick)

PSU — Dawson 3 run (kick failed)

PSU — Dawson 1 run (pass failed)

Port — Newson 14 pass from Charles (Brumfield kick)

Port — Rais Aho 7 run (Brumfield kick)

PSU — Brian Hutchins 1 run (Hutchins run)

PSU — Ronnie West 21 pass from Hutchins (pass failed)

PSU — Moore 1 run (pass failed)

PSU — Moore 39 run (Jenkins kick)

Team Statistics

	PSU	Portland
First Downs	29	20
Rushing (Net)	510	108
Passing (Net)	126	303
Total Offense	636	411
Passing C-A-I	7-9-0	22-32-1

Individual Leaders

Rushing: PSU — Dawson 24-213, 3TD; Moore 22-175, 3TD; Hutchins 16-70, 1TD; Portland — Aho 20-116, 1TD; Passing: PSU — Hutchins 9-7-0 126, 1TD; Portland — Charles 28-20-0 271, 2TD; Receiving: PSU — West 6-115, 1TD; Portland — Newson 6-149, 2TD; Boschma 6-62.



Sophomore QB Brian Hutchins engineered one of Pitt State's finest offensive displays of all time in the Gorillas NCAA semifinal win at Portland State.

Pitt State 23, Jacksonville State 6

Game #15-December 14, 1991

Braly Municipal Stadium, Florence, AL

NCAA Division II National Championship Game

Pitt State made their first trip to Florence, Alabama a memorable one as the Gorillas won their first NCAA Division II National Championship, and the third national championship in school history, with a stellar performance against the Gamecocks of Jacksonville (AL) State. PSU started off slowly punting on their first possession and turning the ball over on downs on their second possession. That is when QB Brian Hutchins and Harlon Hill Award winner Ronnie West started to work their magic. Hutchins completed a key third down pass to keep the drive alive and then threw a 17-yard touchdown pass with 1:33 left in the first quarter to put PSU on top, 7-0. Jax State took the ensuing kickoff 70 yards on 15 plays, with Terence Bowens' 3-yard TD run pulling the Gamecocks to within one, 7-6. The Jax State defense contained the Gorilla rushing game throughout the first half as Ronald Moore had 44 yards and Darren Dawson had only 13. But the Gamecock defense couldn't stop Hutchins, as the sophomore engineered another successful drive, again utilizing West for 42 yards and Shad Klinge for 24, setting up a first down on the JSU 13 with 24 seconds left in the first half. Hutchins then rolled out and scampered into the end zone with a 13-yard TD. He finished the day 10-of-14 for 159 yards and a TD. Dawson added a third-quarter TD run of 10 yards and James Jenkins kicked a 22-yard field goal to cap the scoring. Jax State's hopes were dashed in the third quarter as starting QB Nickey Edmondson went down with an ankle injury and the Gorillas adjusted to the Gamecock's wishbone attack. The Gorilla defense dominated in the second half, led by DE Troy Wilson, who tallied two critical sacks, while DE Phil McCoy and LB Kris Mengarelli also had a sack each and several key tackles.

Pitt State	7	6	7	3	—	23
Jacksonville State	0	6	0	0	—	6

PSU — Ronnie West 17 pass from Brian Hutchins (James Jenkins kick)

JSU — Terence Bowens 3 run (kick failed)

PSU — Hutchins 13 run (kick failed)

PSU — Darren Dawson 10 run (Jenkins kick)

PSU — Jenkins 22 field goal

Team Statistics

	PSU	JSU
First Downs	17	16
Rushing (Net)	195	152
Passing (Net)	159	81
Total Offense	354	233
Passing C-A-I	10-14-0	8-12-1

Individual Leaders

Rushing: PSU — Dawson 23-95, 1TD; Moore 18-72; Hutchins 12-37, 1TD; JSU — Edmondson 14-54; Lee 10-40; Bowens 9-30, 1TD; Passing: PSU — Hutchins 14-10-0 159, 1TD; JSU — Edmondson 8-5-1 49, Robinson 4-3-0 32; Receiving: PSU — West 8-129, 1TD, JSU — Ray 3-41, Pilot 2-20.



Harlon Hill Award winner Ronnie West sheds Jax State's Darren Green on his way to a 30-yard gain that helped set up a Gorilla touchdown with just 16 seconds left in the first half.

The '91 NCAA Playoffs

1991 NCAA DIVISION II FOOTBALL CHAMPIONSHIPS

First Round

Pittsburg State 26, Butler 16
 East Texas State 36, Grand Valley State 15
 Portland State 28, Northern Colorado 24
 Mankato State 27, North Dakota State 7
 Jacksonville State 49, Winston-Salem State 24
 Mississippi College 28, Wofford 15
 Indiana 56, Virginia Union 7
 Shippensburg 34, East Stroudsburg 33, OT

Quarterfinals

Pittsburg State 38, East Texas State 28
 Portland State 37, Mankato State 27
 Jacksonville State 35, Mississippi College 7
 Indiana 52, Shippensburg 7

Semifinals

Pittsburg State 38, Portland State 28
 Jacksonville State 27, Indiana 20

Championship

Pittsburg State 23, Jacksonville State 6

NCAA DIVISION II FOOTBALL CHAMPIONSHIP GAMES

1991 Pitt State 23, Jacksonville State 6
 1990 North Dakota State 51, Indiana (PA) 11
 1989 Mississippi College 3, Jacksonville State 0
 1988 North Dakota State 35, Portland State 21
 1987 Troy State 31, Portland State 17
 1986 North Dakota State 27, South Dakota 7
 1985 North Dakota State 35, North Alabama 7
 1984 Troy State 18, North Dakota State 17
 1983 North Dakota State 41, Central (OH) St. 21
 1982 SW Texas State 34, California-Davis 9
 1981 SW Texas State 42, North Dakota State 13
 1980 Cal Poly-SLO 21, Eastern Illinois 13
 1979 Delaware 38, Youngstown State 21
 1978 Eastern Illinois 10, Delaware 9
 1977 Lehigh 33, Jacksonville State 0
 1976 Montana State 24, Akron 13
 1975 Northern Michigan 16, West. Kentucky 14
 1974 Central Michigan 54, Delaware 14
 1973 Louisiana Tech 34, Western Kentucky 0

1991 NCAA Division II National Champions

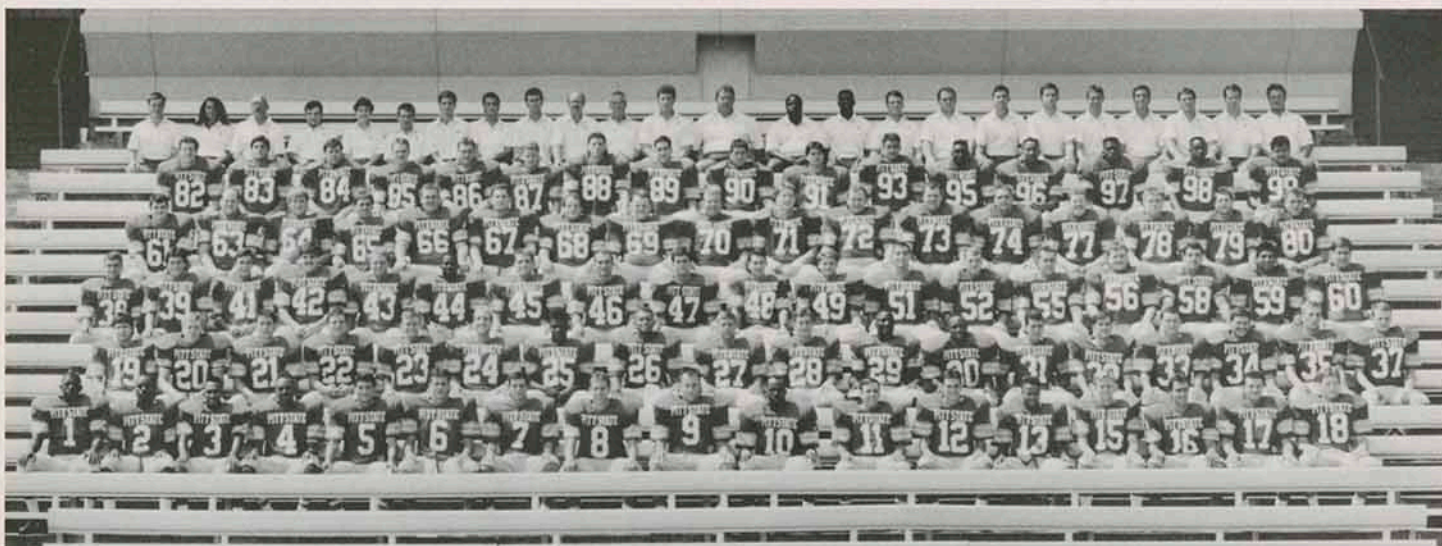

First row (l-r): Ronnie West, Joel Thornton, Eric Perks, Bennie Borden, Johnny Bilby, Jeff Moreland, Shelby Jayroe, Joe Douthitt, Todd Fry, Duke Palmer, Tommy Yardy, Brian Hutchins, Edgar Blackmon, James Jenkins, Michael Wilber, Jerry Boone, Jamie Goodson. **Second row:** Vince Daino, Bob Tavernaro, Rusty John, Joey Tobin, Doug Bird, John Black, Craig Jordan, Bryce Swafford, Chad Watsky, Steve Kyler, Ronald Moore, James Dawkins, Tad Gellender, Jack Rhinehart, Niel Smith, Kevin Crane, Denny Routh, Brian Carson. **Third row:** Tom Phillips, Chris Wilkerson, Heath Pruitt, Derek Blackburn, Tim Wheeler, Michael Rose, Kris Mengarelli, Scott Phillips, Darren Dawson, Dean Coder, Don Tolar, Stephen Bolton, Michael Siegler, Jason Letterman, Kevin Duncan, Lance Gosch, Shane Tafoya, Brian Davis. **Fourth row:** Kevin Rouhselang, Jeff Mundhenke, Chris Sharp, Jason Gardner, Joey Turner, Doug Bullard, Denny Gillard, Chris Appleton, Ky Kiger, Andy Kesinger, Jack Bohannon, Kendall Gammon, Chris Hanna, Brian Hoover, Mike Brockel, Rich Johnson, Andy Sweet.

Fifth row: Brian Pinamonti, Doug Deines, Scott Lutz, Mike Dee, Paul Sparkman, Shad Klinge, Mickey Beagle, Chris White, Aaron Garnsey, Kelly Rieck, Tom Billionis, Phil McCoy, Troy Wilson, Kline Minniefield, Ryan Brown, Jaime Padilla. **Sixth row:** Team Physician Dr. Gary Grimaldi, Student Trainer Jennifer Ortolani, Head Athletic Trainer Al Ortolani, Student Trainer Jim Bloomcamp, Student Trainer Charlotte Bracken, Student Trainer Steve Bloomcamp, Student Trainer Todd Brynds, Student Trainer Tom Bertoncino, Student Assistant Coach Todd Hafner, Assistant Coach Jerry Kill, Assistant Coach Fred Redd, Student Assistant Coach Dale Fuchs, Head Coach Chuck Broyles, Assistant Coach Anton Stewart, Assistant Coach Tim Beck, Student Assistant Coach Tim Sinclair, Graduate Assistant Coach Chris Curtis, Graduate Assistant Coach John Roderique, Graduate Assistant Coach Kenny Crandall, Assistant Coach John Pierce, Student Assistant Coach Bryan Mahnken, Graduate Assistant Coach Bill Kroenke, Student Manager Travis Mayfield.

1957 Holiday Bowl

NAIA Championship • Dec. 21, 1957
Stewart Field • St. Petersburg, FL

Kansas State Teachers College 27, Hillsdale (MI) 26

Kansas State Teachers College won the National Association of Intercollegiate Athletics national title with a 27-26 victory over the Hillsdale College Dales in the 1957 Holiday Bowl. The Gorillas snapped HC's 34-game winning streak with the victory.

KSTC jumped out to a 20-0 lead in the first quarter but Hillsdale closed to within six, 20-14, in the second quarter and tied it in the third on Doug Maison's second touchdown pass of the game. KSTC took a 27-20 lead on a second John Matous-to-Paul Crandall scoring strike and Bill Samuels' third PAT.

The Dales had a chance to tie the game when Maison threw to Earl O'Shaughnessy for his third touchdown pass of the game, but Wayne O'Shaughnessy missed the extra point. Hillsdale put together one final drive for the victory, but Gene Wayenberg intercepted Maison in the end zone on the game's final play. KSTC's defense held the Dales to 8 yards rushing.

Hillsdale (MI)	0	13	7	6	—	26
Kansas State Teachers	20	0	7	0	—	27

KSTC — Charles Norris 1 run (kick failed)

KSTC — Norris 9 run (Bill Samuels kick)

KSTC — Paul Crandall 17 pass from John Matous (Samuels kick)

HC — Doug Maison 1 run (Wayne O'Shaughnessy kick)

HC — Walt Poe 5 pass from Maison (kick failed)

HC — Poe 7 pass from Maison (W. O'Shaughnessy kick)

KSTC — Crandall 17 pass from Matous (Samuels kick)

HC — Earl O'Shaughnessy 14 pass from Maison (kick failed)



1981 NAIA Champion Bowl

NAIA Division I Championship • Dec. 19, 1981
Burlington Memorial Stadium • Burlington, NC

Elon (NC) 3, Pittsburg State 0

The Gorillas suffered their first and only championship game defeat on a blustery day in North Carolina, as the host Elon College Fighting Christians edged Pittsburg State 3-0 for their second straight NAIA Division I crown. The temperature was 30 degrees at kickoff with a northwest wind blowing 15-20 miles per hour.



1961 Camellia Bowl

NAIA Championship • Dec. 9, 1961
Hughes Stadium • Sacramento, CA

Kansas State College 12, Linfield (OR) 7

Kansas State College won its second NAIA Championship in five years with a hard-fought 12-7 win over the Linfield College Wildcats in the 1961 Camellia Bowl.

Bob Fulton hit paydirt on the Gorillas first offensive play when he took a handoff from quarterback Phil Vogrin, went around left end and rumbled 64 yards to give KSC a quick 6-0 lead.

The game was then dominated by the defenses. Defensive back Gene John thwarted a Linfield scoring chance late in the first half with an interception in the end zone to keep the Gorillas in the lead.

The Wildcats put together a march in the fourth period that looked unstoppable, until KSC's Archie Ringgenberg stepped in front of Bill Parrish's pass and returned it 89 yards to the Wildcat 6. An LC penalty on the return moved the ball to the 3, and two plays later Gary Snadon dove across for the 1-yard score. Parrish hit Bernie Grant for a 9-yard score late in the game for Linfield's lone TD, followed by Gary Olsen's extra point.

Linfield (OR)	0	0	0	7	—	7
Kansas State College	6	0	0	6	—	12

KSC — Bob Fulton 64 run (kick failed)

KSC — Gary Snadon 1 run (kick failed)

LC — Bernie Grant 9 pass from Bill Parrish (Gary Olsen kick)



Turnovers and missed opportunities were the keys to this game. The Fighting Christians coughed up the ball eight times on fumbles, losing six of them. Elon fumbled the ball on its first two possessions, but the Gorillas' Dave Hammons missed field goal tries of 32 and 29 yards. Elon's third lost fumble set up a third Hammons field goal attempt, but his 27-yard try sailed off the mark to keep the game scoreless.

EC's Phil Renn broke the scoring drought early in the fourth quarter with a 23-yard field goal. Hammons had one more opportunity to connect, but his 47-yard attempt with 10:27 left was short. PSU's final attempt at a victory ended with 4:30 remaining, when the Gorilla drive ended with a turnover at the Elon 34. The Fighting Christians ran out the clock from there.

Pittsburg State	0	0	0	0	—	0
Elon (NC)	0	0	0	3	—	3

EC — Phil Renn 23 field goal

M A G I C M I R R O R & G L A S S C O .

AUTO GLASS IS OUR SPECIALTY

... Everything in Glass ...

316-231-1942

I N S U R A N C E C L A I M S W E L C O M E

PICKUP & DELIVERY

Mirrors Electric Window Repairs
Table Tops Sliding Back Glass
Thermal Windows Distilled Water

- BULLSEYE REPAIR -
(NEW)
POWER SLIDERS FOR
PICKUP TRUCKS

MARTY - J -
Deines Corp. Lawnmowers



ALL MAJOR
BRAND
WINDSHIELDS
IN STOCK

**AMERICAN
&
FOREIGN**

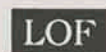

Carlite



Auto Glass Tinting

3M Scotch Tint

315 East 7th

Pittsburg, Kansas 66762



2600 N. Broadway
232-3300

**"The Best Food Store
in Town"**



Copy Products, Inc.

Pittsburg • Iola • Emporia • Joplin

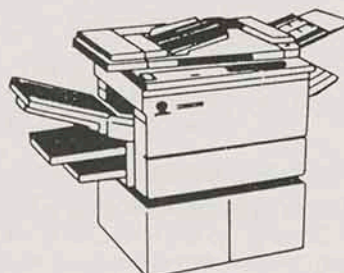

Copiers
Facsimiles
Typewriters

1-800-426-7611

Proud copier supplier of the
PSU football team!

"Office copier specialists"

WAL-MART[®] **SUPERCENTER**

Division of WAL-MART Stores, Inc.

2710 N. Broadway
Pittsburg, KS 66762
232-1593

ONE STOP SHOPPING

Convenient Laundromat

904 S. Joplin

OPEN 6am to Midnight

"The Biggest, Cleanest, Friendliest
in Town"

All 86 Maytags Waiting to Serve You!

GO GET 'EM GORILLAS!



GORILLAWEAR

*A catalog of Sportswear for
everyone who's proud to be a Gorilla!*

CALL 800-835-0664



U.S. AWARDS
Pittsburg, Kansas

Specializing in sportswear
for your business, club
or organization!

Jim's Steak House And Lounge



The Four States' Famous Steak House



•Tender Steaks
•Chicken

•Seafood
•Spaghetti

231-5770

1912 N Broadway

Pittsburg Kansas

1991 Football Honors/Awards

National Coach of the Year

Kodak - College Division I

(Selected by American Football Coaches Association)

Chuck Broyles

Harlon Hill Award - NCAA Division II

National Player of the Year

(Selected by Division II Sports Information Directors)

Ronnie West
Wide Receiver/Return Specialist

Kodak All-American - College Division I

(Selected by American Football Coaches Association)

Ronnie West . . . First Team Wide Receiver
(Only Repeat Selection in 1991)

AP Little All-American

(Selected by Associated Press)

Ronnie West . . . First Team Wide Receiver
Shane Tafoya . . . Second Team Linebacker

Football Gazette -

NCAA Division II All-American

Ronnie West . . . Player of the Year, First Team WR
Kendall Gammon . . . First Team Offensive Lineman
Shane Tafoya . . . Second Team Linebacker
Troy Wilson . . . Second Team Defensive Lineman
Darren Dawson . . . Second Team Running Back
Phil McCoy . . . Honorable Mention Defensive End
Michael Rose . . . Honorable Mention Linebacker

GTE/CoSIDA Academic All-American

(College Division)

Mike Brockel . . . First Team Offensive Lineman
James Jenkins . . . Second Team Placekicker
Darren Dawson . . . Second Team Running Back

GTE/CoSIDA Academic All-District VII

(College Division)

Mike Brockel . . . First Team Offensive Lineman
James Jenkins . . . First Team Placekicker
Darren Dawson . . . First Team Running Back
Jamie Goodson . . . Second Team Linebacker

MIAA Defensive Player of the Year

Shane Tafoya . . . Linebacker

MIAA All-Conference Team

First Team

Mike Brockel, OL
Darren Dawson, RB
Kendall Gammon, OL
Phil McCoy, DE
Michael Rose, LB
Shane Tafoya, LB
Ronnie West, WR
Troy Wilson, DE

Second Team

Ronald Moore, RB
Jeff Mundhenke, OL
Jamie Goodson, LB
Ky Kiger, DL

Third Team

Doug Bullard, OC
Chris Hanna, DL
Brian Pinamonti, TE
Joel Thornton, DB

MIAA All-Academic Team

Tom Billions, DL
Mike Brockel, OL
John Black, WR
Darren Dawson, RB
Denny Gillard, OL
Jamie Goodson, LB
James Jenkins, PK
Kris Mengarelli, LB
Brian Pinamonti, TE
Joel Thornton, DB

1991 Football Lettermen

4-Year Awards

Darren Dawson	Ky Kiger
Kendall Gammon	Jeff Mundhenke
Jamie Goodson	Brian Pinamonti
Brian Hoover	Michael Wilber
James Jenkins	

2-Year Awards

Derek Blackburn	Phil McCoy
Jerry Boone	Kline Minniefield
Mike Brockel	Duke Palmer
Doug Bullard	Michael Rose
Kevin Crane	Paul Sparkman
Chris Hanna	Shane Tafoya
Brian Hutchins	Bob Tavernaro
Craig Jordan	Joey Tobin
Andy Kesinger	Don Tolar
Shad Klinge	Ronnie West

3-Year Awards

Todd Fry	Ronald Moore
Lance Gosch	Joel Thornton
Kris Mengarelli	Troy Wilson

1-Year Awards

Mickey Beagle	Scott Lutz
John Black	Jeff Moreland
Bennie Borden	Eric Perks
Brian Carson	Denny Routh
Doug Deines	Chris Sharp
Kevin Duncan	Andy Sweet
Denny Gillard	Tim Wheeler
Steve Kyler	Chris White
Jason Letterman	Chris Wilkerson

Carnie Smith Award

The Carnie Smith trophy is an annual award originated to honor the most outstanding player of the season. The Angwin, Ryan Stanley Insurance Company is the donor of the award through the PSU Athletic Department.

1991 Ronnie West	1979 Mark Hittner
1990 Ronnie West	1978 Mark Hittner
1989 John Roderique	1977 Richard Overton
1988 Blaise Bauer	1976 Steve Simmons
1987 Gene Stegeman	1975 Steve Simmons
1986 Bruce Stancell	1974 Tim Anchors
1985 Bruce Stancell	1973 Gail Arnett
1984 Chris Grantham	1972 Ken Manley
1983 Sam Pittman	1971 Albert Schmidt
Greg Cobble	1970 Albert Schmidt
1982 Chuck Lunn	1969 Bob Howard
1981 Ron Freeman	1968 Charles Broyles
Gene Wayenberg	1967 Fred Held
1980 Richard Overton	1966 John Peterson

Richard Stratton Award

Given annually by vote of team members to the player showing the most sportsmanship, loyalty and inspiration, in honor of Richard Stratton, killed in service in 1952.

1991 Kendall Gammon	1971 Charles Smith
1990 Tim Sinclair	1970 Mike Chapman
1989 Brett Potts	1969 Bob Numerich
1988 Wayne Kennedy	1968 Fred Linebarger
1987 Jon Beal	1967 Fred Held
1986 Rodney Lewallen	1966 Lewis Kalm
1985 Kris Kehl	1965 Ron Vignery
1984 James Schreiber	1964 John Brunet
1983 James Schreiber	Ron Vignery
1982 Brent Smotherman	1963 Doug Scherer
1981 Jeff Cooper	1962 Bob Fulton
1980 Mike Hegarty	Tom Spiewak
1979 Steve Bruce	1961 Mike Riley
1978 John Mumford	1960 Jerry Louthan
1977 Brian McDougal	1959 Eldon Danenhauer
1976 Steve Pazzie	1958 John Levra
1975 Jack Crumbliss	1957 Paul Crandell
1974 Pat McGraw	1956 Jim Skillen
1973 Pat McGraw	1955 Allen Graber
1972 Charles Smith	1954 James "Tex" Crutcher

Sunflower Award

This award is given annually to the graduating senior with the highest overall grade point average.

1991 James Jenkins	1977 Brian McDougal
1990 Kelly Lawson	1976 John Cambron
1989 Brett Potts	1975 Pat Lamb
1988 Scott Bailey	1974 Jay Sperry
1987	1973 Gail Arnett
1986	1972 Bruce Graber
1985	1971 Ron Cappoccia
1984 Terry Myers	1970 Mike Chapman
1983	1969 Bob Numrich
1982 Charles Lunn	1968 Larry Beard
1981	1967 Fred Held
1980 Bill Wachter	1966 A.J. Wachter
1979 Rick Gallagher	1965 Ron Vigney
1978 Dave Dellasega	1964 John Brunet
	1963 Wayne Young

Joe Murphy Award

Presented to the most valuable defensive player, this award is named in honor of former Pitt State offensive line coach, Joe Murphy.

1991 Shane Tafoya	1983 Mark McGivern
1990 Shane Tafoya	1982 Sam Pittman
1989 James Gray	1981 Mark Kilgore
1988 John Roderique	1980 Ronnie Freeman
1987 Kurt Thompson	1979 Rick Gallagher
1986 Bernard Brown	1978 Scott Janeway & John Burke
1985 Kent Thompson	1977 Brian McDougal
1984 Terry Myers	

W. G. Parrott Award

Presented to the most valuable offensive player, this award is named in honor of Pittsburg businessman and longtime Pitt State supporter, W.G. Parrott.

1991 Darren Dawson	John Peterson
Ronald Moore	Gary Wilson
1990 Jay Padden	1965 Larry Basky
1989 Kenny Davis	1964 Gene John
1988 Jesse Wall	1963 Craig Campbell
1987 Monte Weathers	Gaylen McCubbin
1986 Gene Stegeman	1962 Bob Fulton
1985 Tom Beebe	Tom Spiewak
1984 Willie Brown	1961 Gary Snadon
1983 Chris Grantham	1960 Jerry Archer
1982 Nick Motosko	1959 Paul Schleicher
1981 Stan Patton	1958 John Levra
1980 Steve Krull	Paul Schleicher
1979 Richard Overton	1957 Len Mansfield
1978 Boney Green	1956 Marvin Ackerson
1977 Brian Byers	Lynn Pollock
1976 Rex Garner	1955 Marvin Ackerson
1975 Steve Simmons	Spencer Carter
1974 Tim Anchors	1954 Bob Hill
1973 Charles Smith	Ray McDaniel
1972 Alan Spencer	1953 Bob Hill
1971 Albert Schmidt	1952 Dale Neth
1970 Rick Clark	Paul Friskel
1969 Bob Howard	1951 Buddy Ball
1968 Charles Broyles	Bert Lewis
1967 John Peterson	1950 Buddy Ball
1966 A.J. Wachter	1949 Jim Jolgen

Most Outstanding Freshman

1991 Jeff Moreland
1990 Chris Hanna
1989 Ronald Moore
1988 James Jenkins
1987 Kenny Vernon
1986 Ted Adams
1985 Scott Bailey
1984 Monte Weathers
1983 Bruce Stancell, Rob Kaelin and Dave Harlin
1982 Alan Hedrick and Cecil Robinson
1981 Chris Grantham
1980 Sam Pittman

Most Valuable Special Teams

1991 James Jenkins
1990 James Jenkins and Ronnie West
1989 Steve Ginavan
1988 Kelly Lawson
1987 Mike Bowman

1991

Ronnie West, WR	Kodak College Division I, 1st Associated Press, 1st Football Gazette, 1st
Kendall Gammon, OL	Football Gazette, 1st
Shane Tafoya, LB	Associated Press, 2nd Football Gazette, 2nd
Troy Wilson, DE	Football Gazette, 2nd
Darren Dawson, RB	Football Gazette, 2nd
Phil McCoy, DE	Football Gazette, HM
Michael Rose, LB	Football Gazette, HM

1990

Ronnie West, WR	Kodak College Division I, 1st Football Gazette, 1st
Darryl Wren, DB	Football Gazette, 1st
Tim Sinclair, OL	Football Gazette, 2nd
James Jenkins, K	Football Gazette, 2nd
Shane Tafoya, LB	Football Gazette, 2nd
Darren Dawson, RB	Football Gazette, 3rd
Ira McMillian, DB	Football Gazette, HM
Troy Wilson, DE	Football Gazette, HM

1989

John Roderique, LB	Kodak College Division I, 1st Associated Press, 1st Football Gazette, 1st
Ted Adams, DB	Football Gazette, 3rd
James Gray, LB	Football Gazette, 3rd



James Jenkins (1988-91) set NCAA Division II career records for most extra points made (156) and extra points attempted (179) during his PSU career. He's tied for third on PSU's all-time scoring list with 234 points, and is the Gorillas' all-time leading kick scorer.

NAIA All-Americans

1988

Mike Meek	1st Team
Jesse Wall	1st Team
Ted Adams	2nd Team
Blaise Bauer	HM
John Roderique	HM
Rick Tyson	HM

1987

Troy Adams	1st Team
Jesse Wall	1st Team
Monte Weathers	1st Team
Gene Stegeman	2nd Team
Blaise Bauer	HM
Jon Beal	HM
Mike Bowman	HM
Bob Schaller	HM
Bryan Simoncic	HM
Kurt Thompson	HM

1986

Sam Valentini	1st Team
Bernard Brown	2nd Team
Steve David	HM
Todd Mayhew	HM

1985

Tom Beebe	2nd Team
Steve David	HM

1984

Chris Grantham	1st Team
Willie Brown	2nd Team
John Stringer	HM

1983

Sam Pittman	1st Team
Howard Walker	HM

1982

Mark Kilgore	1st Team
Chuck Lunn	2nd Team
Alvin Robertson	HM

1981

Ron Freeman	1st Team
Tom Stringer	1st Team
Gene Wayenberg	2nd Team
John Pringle	HM

1980

Richard Overton	1st Team
-----------------------	----------

1979

Richard Overton	1st Team
Wilton Jones	HM
Kevin Shipley	HM

1978

Brian Byers	1st Team
Brian Byers	2nd Team

1977

Steve Simmons	1st Team
Rex Garner	HM

1975

Tim Anchors	1st Team
-------------------	----------

1972

Alan Spencer	HM
Albert Schmidt	HM

1970

Mike Potchad	1st Team
Steve Howard	HM

1968

Charles Broyles	HM
-----------------------	----

1967

John Peterson	1st Team
---------------------	----------

1966

John Peterson	1st Team
---------------------	----------

1965

Larry Basky	HM
Everett Deckard	HM
Steve Eagan	HM
John Peterson	HM

1963

Larry Basky	HM
Craig Campbell	HM

1962

Tom Spiewak	1st Team
-------------------	----------

1961

Jerry Archer	1st Team
Richard Beal	1st Team
Harlan Hess	1st Team
Chuck Sturdevant	HM

1960

Jerry Archer	2nd Team
--------------------	----------

1957

Leonard Mansfield	1st Team
Tom Miller	2nd Team

Missouri Intercollegiate Athletic Association

1991

Ronnie West, WR	1st
Darren Dawson, RB	1st
Kendall Gammon, OL	1st
Mike Brockel, OL	1st
Phil McCoy, DE	1st
Troy Wilson, DE	1st
Michael Rose, LB	1st
Shane Tafoya, LB	1st
Ronald Moore, RB	2nd
Jeff Mundhenke, OL	2nd
Jamie Goodson, LB	2nd
Ky Kiger, DL	2nd
Doug Bullard, OC	3rd
Chris Hanna, DL	3rd
Brian Pinamonti, TE	3rd
Joel Thornton, DB	3rd

1990

Ronnie West, WR	1st
Tim Sinclair, C	1st
Kendall Gammon, G	1st
Jody Truitt, TE	1st
Darren Dawson, RB	1st
Ronald Moore, RB	1st
Troy Wilson, DE	1st
Phil McCoy, DE	1st
Shane Tafoya, LB	1st
Darryl Wren, DB	1st
Ira McMillian, DB	1st
Brian Hoover, T	2nd
Jeff Mudhenke, T	2nd
Jay Padden, QB	2nd
Ky Kiger, DT	2nd
Jamie Goodson, LB	2nd
Mike Brockel, G	3rd
Brian Pinamonti, TE	3rd
James Jenkins, PK	3rd
Kelly Lawson, RB	HM
Chris Hanna, DT	HM

1989

Jody Truitt, TE	1st
Kendall Gammon, OL	1st
Brian Hoover, OL	1st
Tim Sinclair, OL	1st
Darren Dawson, RB	1st
Jay Padden, QB	1st
Brett Potts, DL	1st
John Roderique, LB	1st
James Gray, LB	1st
Ted Adams, DB	1st
Darryl Wren, DB	1st
Kenny Davis, RB	2nd
Troy Schwiegerath, DL	2nd
John Steele, DL	2nd
Ira McMillian, DB	2nd
Steve Ginavan, WR	3rd

Central States Intercollegiate Conference

1988

Ted Adams, DB
Blaise Bauer, TE
Wayne Kennedy, DL
Mike Meek, RB
Brett Potts, DL
John Roderique, LB
Rick Tyson, OL
Jesse Wall, OL
Scott Bailey, TE
Kenny Davis, RB
Dale Fuchs, OL
James Gray, LB
James Jenkins, PK
Donnie Johnson, DB
Scott Waner, OL
William Boston, DB
Derek Converse, DB
Kurt Friess, DL
Steve Ginavan, WR
Jay Padden, QB
Mike Reisig, DL
Kenny Vernon, RB
1987
Troy Adams, OL
Blaise Bauer, TE
Jon Beal, OL

Mike Bowman, K
Mike Meek, RB
Bob Schaller, DL
Bryan Simoncic, DB
Gene Stegeman, QB
Kurt Thompson, LB
Jesse Wall, OL
Monte Weathers, RB
Ted Adams, DB
Donnie Johnson, DB
Brett Potts, DL
Rick Tyson, OL
Scott Bailey, TE
Dale Fuchs, OL
Steve Ginavan, WR
Kevin Harkless, DB
Wayne Kennedy, DB
John Roderique, LB

1986

Ted Adams, DB
Kenny Allen, TE
Scott Bailey, LB
Blaise Bauer, WR
Jon Beal, OL
Tim Beck, DB
Mike Bowman, K

Bernard Brown, LB
Steve David, DL
Mark Lentz, DL
Rodney Lewallen, RB
Todd Mayhew, OL
Lee Meyers, LB
Bryan Simoncic, DB

1985

Tom Beebe, OL
Tim Beck, DB
Michael Bowman, K
Steve David, DL
Ted Frith, DB
Kris Kehl, TE
Dennis Kohler, WR/TE
Rodney Lewallen, RB
Bill Mounkes, WR
Bruce Stancell, RB
Gene Stegeman, QB
Kent Thompson, LB
Sam Valentini, OL
Monte Weathers, RS/RB
Roman Wiehebrink, DL

1984

Larry Audley, LB
Tom Beebe, OL

Willie Brown, RB
Steve David, DL
Chris Grantham, OL
Dave Hammons, P/K
Rob Kaelin, DB
Kris Kehl, TE
Dennis Kohler, WR
Bill Mounkes, WR
Terry Myers, DL
Steve Siebuhr, QB
Bruce Stancell, RB
John Stringer, OL
Kent Thompson, LB
Sam Valentini, OL
Monte Weathers, RB

1981

Jeff Cooper, LB
Ron Freeman, DL
Willie Fritz, DB
Mark Kilgore, LB
Chuck Lunn, DL
Nick Motosko, QB
Stan Patton, RB
Sam Pittman, DE
John Pringle, LB
Cebon Robinson, RB

1980

Joe Ballou, K
Jeff Cooper, LB
Ron Freeman, DL
Mark Kilgore, LB
Steve Krull, WR
Jim Mathews, DL
Ron McConnell, OL
Frank McLaurin, DB
Richard Overton, RB
John Pringle, DB
Bob Stringer, C

1979

Steve Bruce, OL
John Burke, LB
Rich Carter, DL
Willie Fritz, DL
Rick Gallagher, DL
Paul Gibson, DL
Mark Hittner, QB
Brett Holtom, DB
Wilton Jones, TE
Steve Krull, WR
Ron McConnell, OL
Randy Rodich, OL
Kevin Shipley, P

1978

John Burke, LB
Brian Byers, OT
Rick Gallagher, DE
Paul Gibson, DT
Mark Hittner, QB
Scott Janeway, DB
Wilton Jones, TE

1977

Steve Bruce, OG
Brian Byers, OT
Don Durkin, DB
Mark Lamb, C
Brian McDougal, DT
Richard Overton, RB
Pete Peltzer, TE
Rudy Polchlopek, DB
Kevin Shipley, DE
Greg Smith, RB

1976

Dan Bowden, LB
John Cambron, DE
Rex Garner, RB
Mark Mayo, OT
Steve Pazzie, LB
Pete Peltzer, OE
Steve Simmons, LB

Great Plains Athletic Conference

1975

Tim Anchors, LB
John Cambron, DE
Steve Foster, S
John Holland, FB
Steve Simmons, LB
George Voegli, T

1974

Tim Anchors, LB
1973
Gail Arnett, T
Ken Manley, LB
Pat McGraw, G
Larry Redmon, FB

Chuck Smith, QB
Bill Townsley, HB

1972

Alan Spencer, E
Bill Townsley, HB

Rocky Mountain Athletic Conference

1971

Ron Capoccia, G
Steve Howard, FB
Jim Manley, G

1970

Rick Clark, QB
Larry Colley, HB
Bob Homer, G
Steve Howard, FB
Mike Potchad, T

1969

Rick Clark, QB
Bob Howard, FB
Herb Kersley, T
Bob Numrich, C
Mike Potchad, T

Central Intercollegiate All-Conference

1968 Jim Brennan, DE Charles Broyles, DT Bob Homer, DG Bob Howard, FB Fred Linebarger, LB Gary Massey, OG Bob Numrich, C Mike Potchad, OT Greg Wells, DG 1967 Bill Atwell, C Larry Beard, DE Larry Bowden, DG Jim Brennan, DE Gene Dudley, OT Bill Hazzard, OE Fred Held, HB Bob Howard, OE Keith Just, DT Gary Massey, OG Greg Ohmes, DG John Peterson, DT Mike Potchad, OT Bill Rink, DHB Randy Whipple, OE 1966 Larry Beard, DB Steve Eagan, OT	Tom Gorman, QB Bill Hazzard, DE Charles Justice, OE Lewis Kalm, OT Fred Linebarger, LB Gaylen McCubbin, FB John Peterson, DT Billy Rink, DB John Tripp, G Dennis Watson, OE Gary Wilson, HB 1965 Larry Basky, DB John Calo, C Everett Deckard, OE Steve Eagan, OT John Peterson, DT 1964 Larry Basky, C John Brunet, OG/DG Jerry Cummings, OE Gene John, RB/DB Gaylen McCubbin, RB Gary Murkin, OE Doug Potts, OT Bob Wilbert, OG Phil Young, DB 1963 Larry Basky, DG	Craig Campbell, OT C. Chancellor, DE Chuck Howton, DB Gene John, QB Gaylen McCubbin, OT Gary Murkin, OE 1962 Jerry Archer, LB John Brunet, C Craig Campbell, DT Milton Fairbank, OT/DT Bob Fulton, HB Leroy Heusted, DHB Gene John, DHB Tom Spiewak, OG/DG 1961 Jerry Archer, C Richard Beal, T Bill Beeson, G Eddie Carter, G Harlan Hess, T Tom Gosch, TE Bill Presson, HB Bruce Roach, TE Gary Snadon, FB Phil Vogrin, QB 1960 Richard Beal, T	Bill Brown, T Eddie Carter, G Sam Carter, QB Harlan Hess, T Lewis Holmes, G Chuck Shelton, HB Gary Snadon, FB 1959 Moe Cotter, TE Eldon Danenhauer, TE Bob Gromer, G Gene Irvin, G Paul Schleicher, T Phil Vogrin, QB Eddie West, HB 1958 Bob Allen, T Wayne Burnett, TE John Levra, G Virgil Pryor, TE Paul Schleicher, HB 1957 Dick Adamson, HB Paul Crandell, TE Carroll Cobble, TE John Ewing, FB Bob Gordon, C Len Mansfield, T	Tom Miller, G Charles Norris, HB Tom Stahura, G 1956 Marvin Ackerson, G Dennis Griffin, TE Bill Samuels, HB Ted Stahura, G Gene Wayneberg, FB 1955 Marvin Ackerson, G Bob Allen, T Spencer Carter, HB Rex McDaniel, C Jim Schwind, TE Ted Stahura, G Jim Troxel, G 1954 Spencer Carter, HB Bob Hill, T Bill Hollenbeck, C Bill Robertson, FB 1953 R. Coughenour, G Bill Kiser, C Don McWhirt, E Bill Robertson, FB 1952 R. Coughenour, C	Bernard Hays, T Bill Kiser, C Dale Neth, E J.D. Shouse, T 1951 Buddy Ball, QB R. Coughenour, G Lon Farrell, G Paul Friskel, HB Bernard Hays, T E. Hebenstriet, FB David Kendall, C Tom Lester, E H.L. Perry, C Dom Porretta, E Jack Templin, T 1950 Buddy Ball, QB Harvey Drake, G Lon Farrell, G David Kendall, C Tom Lester, E 1949 Gerald Beaman, TE George Bogantie, FB J.W. Brewington, G Ted Hoffman, HB Jim Jolgen, T Ray McDaniel, QB
---	--	---	--	---	--

PSU Team Captains

1992 Mike Brockel, Lance Gosch, Ronald Moore, Troy Wilson
 1991 Darren Dawson, Kendall Gammon, Brian Hoover, Ky Kiger, Phil McCoy, Brian Pinamonti, Shane Tafoya
 1990 Kendall Gammon, Jay Padden, Ira McMillian, Tim Sinclair, Jody Truitt, Michael Wilber, Darryl Wren
 1989 Kenny Davis, Steve Ginavan, Brett Potts, John Roderique
 1988 Blaise Bauer, Donnie Johnson, Brett Potts, John Roderique, Jesse Wall
 1987 Troy Adams, Jon Beal, Bob Schaller, Bryan Simoncic, Gene Stegeman, Kurt Thompson, Monte Weathers
 1986 Tim Beck, Bernard Brown, Mark Lentz, Todd Mayhew, Bruce Stancell, Sam Valentini
 1985 Bruce Stancell, Tom Beebe, Sam Valentini, Kent Thompson
 1984 Steve Siebuhr, Chris Grantham, John Stringer, Terry Myers, Larry Audley
 1983 Greg Cobble, Howard Walker, Chris Grantham, Mark McGivern, Sam Pittman
 1982 Mark Kilgore, Chuck Lunn, Nick Motosko, Tom Stringer
 1981 Jeff Cooper, Ron Freeman, Stan Patton, Scott Zornes
 1980 Jeff Cooper, Steve Krull, Richard Overton
 1979 Steve Bruce, Mark Hittner
 1978 Steve Bruce, Brian Byers
 1977 Don Durkin, Mark Lamb, Bob Long, Rudy Polchlopek
 1976 Mark Mayo, Steve Pazzie, Steve Simmons
 1975 Steve Simmons
 1974 Pat McGraw
 1973 Ken Manley, Charles Smith
 1972 Ken Manley
 1971 Robert Homer, Jim Manley, Albert Schmidt
 1970 Rick Clark, Herb Kersley
 1969 Floyd May, Bob Numrich
 1968 Charles Broyles
 1967 John Peterson, Fred Held
 1966 A.J. Wachter, John Tripp
 1965 Larry Basky
 1964 Gene John, Jerry Cummings, John Brunet, Phil Young

1963 Craig Campbell
 1962 Tom Spiewak, Harlan Hess, Jerry Archer
 1961 Lewis Holmes, Tom Gosch, Richard Beal
 1960 Bill Brown
 1959 Paul Schleicher, Eldon Danenhauer
 1958 John Levra
 1957 Bill Samuels, Carroll Cobble
 1956 Marvin Ackerson, Bill Mosley
 1955 Marvin Ackerson, Jim Troxel
 1954 David Fowler, Bob Hill
 1953 Bob Coughenour
 1952 Bernard Hays
 1951 Tom Lester, Junior Rons
 1950 Paul Hutsey
 1949 Art Parkhurst, Jim Gumfory



1992 Team Captains (L-R) Mike Brockel (OL), Ronald Moore (RB), Lance Gosch (LB), Troy Wilson (DE).

Rushing Yardage

Yr.	G	Yds./Game	Rank
1991	11	320.6	5th
1990	10	325.2	2nd
1989	11	350.3	2nd
1988	9	350.1	2nd
1987	9	438.4	1st
1986	10	387.5	1st
1985	9	307.7	2nd
1984	9	258.9	6th
1983	10	154.0	NR
1982	9	187.7	NR
1981	10	214.7	NR

Scoring Offense

Yr.	G	Pts./Game	Rank
1991	11	37.7	6th
1990	10	41.5	3rd
1989	11	39.0	3rd
1988	9	39.1	2nd
1987	9	47.1	1st
1986	10	43.5	1st
1985	9	30.8	6th
1984	9	22.2	NR
1983	10	22.8	NR
1982	9	25.8	NR
1981	10	31.8	7th
1980	10	24.3	NR

Total Offense

Yr.	G	Yds./Game	Rank
1991	11	447.9	7th
1990	10	451.4	5th
1989	11	430.4	10th
1988	9	460.4	3rd
1987	9	517.0	1st
1986	10	490.7	1st
1985	9	401.2	NR
1984	9	389.6	NR
1983	10	333.5	NR
1982	9	363.3	NR
1981	10	352.7	NR
1980	10	390.5	NR

Rushing Defense

Yr.	G	Yds./Game	Rank
1991	11	118.5	19th
1990	10	116.5	21st
1989	11	115.3	20th
1988	9	67.1	2nd
1987	9	63.2	1st
1986	10	61.2	3rd
1985	9	155.9	NR
1984	9	154.1	NR
1983	10	186.9	NR
1982	9	61.3	4th
1981	10	91.4	NR
1980	10	91.5	NR

Scoring Defense

Yr.	G	Pts./Game	Rank
1991	11	14.1	12th
1990	10	13.4	8th
1989	11	11.1	6th
1988	9	10.2	3rd
1987	9	7.4	1st
1986	10	15.8	8th
1985	9	20.6	NR
1984	9	25.7	NR
1983	10	22.7	NR
1982	9	12.4	NR
1981	10	10.9	NR
1980	10	15.8	NR

Total Defense

Yr.	G	Yds./Game	Rank
1991	11	289.3	28th
1990	10	258.3	13th
1989	11	233.1	9th
1988	9	240.2	8th
1987	9	187.9	2nd
1986	10	245.6	10th
1985	9	329.1	NR
1984	9	293.9	NR
1983	10	374.2	NR
1982	9	193.3	8th
1981	10	189.7	10th
1980	10	276.0	NR

Rushing

Yr.	G	Player	Yds./G	Rank
1991	11	Darren Dawson	106.9	19th
1991	11	Ronald Moore	94.5	30th
1990	10	Darren Dawson	117.0	11th
1990	10	Ronald Moore	101.3	23rd
1989	11	Darren Dawson	107.6	14th
1988	9	Mike Meek	131.8	2nd
1987	9	Monte Weathers	155.8	2nd
1986	10	Monte Weathers	125.0	9th
1984	9	Willie Brown	131.4	3rd

Receiving

Yr.	G	Player	Yds./G	Rank
1991	11	Ronnie West	94.9	14th
1980	10	Gene Wayenburg	87.9	9th

Scoring

Yr.	G	Player	Pts./G	Rank
1991	11	Ronald Moore	8.0	23rd
1991	11	Darren Dawson	7.6	27th
1991	11	Ronnie West	7.3	36th
1990	10	Ronnie West	7.8	24th
1989	11	Darren Dawson	9.8	14th
1987	9	Monte Weathers	12.0	5th
1987	9	Gene Stegman	9.3	9th
1986	10	Monte Weathers	10.2	3rd
1985	9	Gene Stegman	10.9	2nd

Kick Scoring

Yr.	G	Player	Pts./G	Rank
1988	9	James Jenkins	7.2	3rd
1987	9	Mike Bowman	6.6	7th
1986	10	Mike Bowman	7.6	4th

Punt Returns

Yr.	G	Player	Yds./G	Rank
1990	10	Ronnie West	16.9	1st
1989	11	Steve Ginavan	14.4	4th
1988	9	Donnie Johnson	12.2	4th
1987	9	Monte Weathers	15.5	2nd

Kickoff Returns

Yr.	G	Player	Yds./G	Rank
1990	10	Ronnie West	29.8	2nd
1986	10	Monte Weathers	25.5	7th

Interceptions

Yr.	G	Player	Int./G	Rank
1983	10	Rob Kaelin	.90	5th

PSU in the National Polls

The Pittsburg State football program has consistently been ranked high in the national polls during the past seven seasons. The Gorillas have finished the season ranked no lower than fourth in the final poll each year, and as high as No. 1 in 1986 and 1987. In the program's first three seasons of NCAA Division II play, PSU was ranked fourth in the final poll in 1989 and third in 1990 and 1991. Here's a look at PSU's weekly ranking in last year's poll, and the Gorillas final national ranking from 1981-91.

1991 NCAA Div. II Poll

Week	Rank	Record
Preseason	2nd	0-0-0
Sept. 14	7th	1-1-0
Sept. 21	13th	2-1-0
Sept. 28	NR	2-1-1
Oct. 5	17th	3-1-1
Oct. 12	12th	4-1-1
Oct. 19	10th	5-1-1
Oct. 26	7th	6-1-1
Nov. 2	3rd	7-1-1
Nov. 9	3rd	8-1-1

NCAA-II Final Poll

Year	Rank	Record
1991	3rd	9-1-1
1990	3rd	9-0
1989	4th	10-0

NAIA-I Final Poll

Year	Rank	Record
1988	2nd	10-0
1987	1st	10-0
1986	1st	10-0
1985	3rd	8-1
1981	2nd	9-1



Ronnie West led the nation in punt returns (16.9 ypr) and was second in kickoff returns (29.8 ypr) in 1990.

TEAM RECORDS

OFFENSE

Most Yards Gained, Game:

703 vs. Missouri Western - 1980
702 vs. Central Missouri St. - 1989

Most Yards Gained, Season:

4971 - 1970 (11 games)
4907 - 1986 (10 games)
4653 - 1987 (9 games)

Most Yards Gained, Per Game:

517.0 - 1987 (9 games)

Most Total Plays, Season:

847 - 1970 (10 games)
846 - 1989 (11 games)

Most Total First Downs, Game:

38 vs. Wayne (NE) State - 1986

Most Total First Downs, Season:

282 - 1970 (11 games)

Most Yards Penalized, Game:

163 yards vs. Wayne (NE) St. - 1986

Most Yards Penalized, Season:

982 (116 penalties) - 1986

Most Times Penalized, Game:

16 vs. Northwest Missouri St. - 1983
16 vs. Missouri Southern - 1986

Most Times Penalized, Season:

116 - 1986 (10 games)

Most Fumbles, Game:

9 vs. Fort Hays State - 1981

Most Fumbles Lost, Game:

7 vs. Fort Hays State - 1981

Most Fumbles, Season:

47 - 1986

Most Fumbles Lost, Season:

29 - 1978

Fewest Fumbles, Season:

16 - 1990

Fewest Fumbles Lost, Season:

8 - 1990

RUSHING

Most Yards Gained, Game:

590 vs. Fort Hays State - 1987
584 vs. Central Missouri St. - 1989

Most Yards Gained, Season:

3946 - 1987 (9 games)

Most Yards Gained, Per Game:

438.4 - 1987 (9 games)

Most Attempts, Game:

87 vs. Central Missouri State - 1989

Most Attempts, Season:

743 - 1989 (11 games)

Most First Downs, Game:

27 vs. Fort Hays State - 1987
27 vs. Central Missouri State - 1989

Most First Downs, Season:

209 - 1987

Most Touchdowns, Game:

10 vs. Wayne (NE) State - 1987

Most Touchdowns, Season:

52 - 1987

PASSING

Most Yards, Game:

381 - vs. Fort Hays State - 1981

Most Yards, Season:

1656 - 1981

Most Attempts, Game:

53 - vs. Wayne (NE) State - 1984

Most Attempts, Season:

256 - 1983

Most Completions, Game:

28 - vs. Wayne (NE) State - 1984

Most Completions, Season:

125 - 1983

Most Yards Gained, Per Game:

179.5 - 1983

PASSING (Cont.)

Most Interceptions Thrown, Game:

4 - four times;
most recently vs. Kearney St. - '83

Most Interceptions Thrown, Season:

18 - 1976, 1977, 1983

Fewest Interceptions Thrown, Season:

2 - 1986, 1987

Most First Downs, Game:

14 vs. Washburn - 1983

Most First Downs, Season:

91 - 1983

Most Touchdowns, Game:

4 vs. Ft. Hays State - 1988

Most Touchdowns, Season:

18 - 1970

SCORING

Most Points, Game:

152 vs. Springfield - 1912

(Modern) 76 vs. Wayne (NE) St. - 1987

Most Points, Season:

435 - 1986

Most Touchdowns, Game:

19 vs. Springfield - 1912

Most Touchdowns, Season:

59 - 1991 (11 games)

58 - 1987 (9 games)

1986 (10 games)

Most Points Per Game:

47.1 - 1987

DEFENSE

Fewest Total Yards Allowed, Game:

24 vs. Wayne (NE) State - 1981

Fewest Total Yards Allowed, Season:

1,691 - 1987

Most Total Yards Allowed, Game:

606 vs. Fort Hays State - 1985

Most Total Yards Allowed, Season:

3,742 - 1983

Most Points Allowed, Game:

107 vs. College of Emporia - 1910

(Modern) 62 vs. Missouri-Rolla - 1962

Most Points Allowed, Season:

286 - 1978

Fewest Points Allowed, Season:

25 - 1961

RUSHING DEFENSE

Fewest Yards Allowed, Game:

-66 vs. Wayne (NE) State - 1986

Fewest Yards Allowed, Season:

552 - 1982

Most Yards Allowed, Game:

377 vs. Missouri-Rolla, 1984

Most Yards Allowed, Season:

2282 - 1974

PASSING DEFENSE

Most Interceptions, Game:

6 vs. Central Missouri State - 1989

Most Interceptions, Season:

24 - 1986 (10 games)

1961 (11 games)

Fewest Yards Allowed, Game:

4 vs. Wayne (NE) State - 1981

Fewest Yards Allowed, Season:

665 - 1961

Most Yards Allowed, Game:

464 vs. Fort Hays State - 1985

Most Yards Allowed, Season:

2029 - 1980

MISCELLANEOUS RECORDS

Most Consecutive Victories:

18 - 1960-62

Most Consecutive Regular Season Victories:

56 - Sept. 28, 1985-Sept. 7, 1991

Most Consecutive Shutouts:

6 - 1951

Most Consecutive Losses:

9 - 1978

MISC. RECORDS (Cont.)

Most Consecutive Ties:

2 - 1939, 1941

Most Victories, Season:

13 - 1991 (Playoffs included)

Most Victories, Regular Season:

11 - 1989

Most Shutouts, Season:

7 - 1961

Fewest Victories, Season:

0 - 1928

Most Losses, Season:

9 - 1978

Most Ties, Season:

3 - 1941, 1946

Best Won-Loss Pct. (Playoffs included):

1.000 (11-0-0) - 1957, 1961

1.000 (6-0-0) - 1943

Worst Won-Loss Percentage:

.000 (0-7-0) - 1928

Largest Margin of Victory:

152 (152-0) vs. Springfield - 1912

(Modern) 70 (76-6) vs. Wayne (NE) St. - 1987

Largest Margin of Defeat:

107 (107-0) vs. Coll. of Emporia - 1910

(Modern) 53 (53-0) vs. Arkansas - 1936

48 (62-14) vs. Missouri-Rolla - 1984

INDIVIDUAL RECORDS

OFFENSE

Most Plays

Season: 335 - Mark Hittner - 1979

Career: 1098 - Mark Hittner - 1976-79

Most Yards Gained - Total Offense

Game: 328 - Jeff Moreland - 1991

Season: 2028 - Mark Hittner - 1979

Career: 5845 - Mark Hittner - 1976-79

Most Yards Per Game - Total Offense

Season: 184.4 - Mark Hittner - 1979

Career: 146.1 - Mark Hittner - 1976-79

RUSHING

Rushing Attempts

Game: 41 - Larry Redmon vs. So. Colo. - 1973

Season: 272 - Steve Howard - 1970

Career: 779 - Richard Overton - 1977-80

Most Yards Gained - Rushing

Game: 265 - Willie Brown vs. Emporia St. - '84

Season: 1568 - Steve Howard - 1970

Career: 3704 - Richard Overton - 1977-80

Most Yards Gained Per Game

Season: 155.8 - Monte Weathers - 1987

Career: 112.0 - Steve Howard - 1970-71

Most Yards Gained Per Carry

Season: 9.76 - Monte Weathers - 1986

Career: 9.53 - Monte Weathers - 1984-87

Most Touchdowns Scored By Rushing

Game: 5 - R. Overton vs. Mo. Western - 1979

Season: 20 - Richard Overton - 1979

Career: 47 - Richard Overton - 1977-80

PASSING

Passing Attempts

Game: 43 - Steve Siebuhr vs. Kearney St. - '83

Season: 218 - Mark Hittner - 1979

Career: 741 - Mark Hittner - 1976-79

Most Passes Completed

Game: 24 - Steve Siebuhr vs. Wayne St. - '84
Season: 101 - Steve Siebuhr - 1983
Career: 325 - Mark Hittner - 1976-79

Most Yards Gained - Passing

Game: 311 - Rick Clark vs. Emporia St. - '69
Season: 1502 - Mark Hittner - 1978
Career: 4830 - Mark Hittner - 1976-79

Most Touchdowns Passing

Game: 3 - Dennis Harvey vs. So. Colo. - 1972
Jay Padden (three times)
Brian Hutchins vs. Friends - 1991
Season: 15 - Rick Clark - 1970
Career: 30 - Jay Padden - 1987-90

Most Yards Gained Per Game

Season: 141.1 - Steve Siebuhr - 1983
Career: 124.3 - Mark Hittner - 1976-79

Most Interceptions Thrown

Season: 14 - Mark Hittner - 1977
Career: 38 - Mark Hittner - 1976-79

Completion Percentage (min. 5 per game)

Season: 58.9 - Sam Carter (33-56) - 1960
Career: 54.5 - Jay Padden (181-332) - 1987-90

Best Avg. Per Completion (min. 5 per game)

Season: 20.96 - Nick Motosko (47-985) - 1981
Career: 18.65 - Nick Motosko (132-2462) - 79-82

RECEIVING

Receptions

Game: 11 - Mike Powell vs. So. Colorado - 1972
Season: 50 - Ronnie West - 1991
Career: 92 - Wilton Jones - 1976-79

Most Yards Gained

Game: 215 - Gene Wayenberg
vs. Missouri Western - 1980
Season: 1,044 - Ronnie West - 1991
Career: 1,779 - Ronnie West - 1990-91

Most Touchdown Passes Caught

Game: 4 - Scott Bailey vs. Ft. Hays St. - 1988
Season: 12 - Ronnie West - 1991
Career: 21 - Ronnie West - 1990-91

Best Average Per Catch

Season: 40.0 yards - Blaise Bauer - 1986
Career: 27.7 yards - Blaise Bauer - 1985-88

Most Yards Per Game

Season: 94.9 yards - Ronnie West - 1991
Career: 88.6 yards - Gene Wayenberg - '80-81

SCORING

Most Points Scored

Game: 30 - Richard Overton
vs. Missouri Western - 1979
Season: 120 - Richard Overton - 1979
Career: 282 - Richard Overton - 1977-80

Most Touchdowns Scored

Game: 5 - Richard Overton
vs. Missouri Western - 1970
Season: 211 - Richard Overton - 1979
Career: 47 - Richard Overton - 1977-80

Most Extra Points, Kicking

Game: 9 - Raymond Harvey
vs. Missouri Western - 1970
Season: 49 - Raymond Harvey - 1970
Career: 156 - James Jenkins - 1988-91

Most Field Goals Made

Game: 3 - Joe Ballou vs. SW Missouri St. - '79
James Jenkins vs. Lincoln - 1988
Season: 10 - Mike Bowman - 1986
Career: 26 - James Jenkins - 1988-91

Total Points, Kicking

Game: 13 - Joe Ballou vs. SW Missouri State
1979 (3 FG, 4 PAT)
James Jenkins vs. Lincoln - 1988
(3 FG, 4 PAT)
James Jenkins vs. Washburn - '89
(2 FG, 7 PAT)
Season: 76 - Mike Bowman - 1986
Career: 234 - James Jenkins - 1988-91

PUNTING

Most Punts

Season: 64 - Gene Wayenberg - 1981
Career: 152 - Kevin Shipley - 1977-80

Best Average Per Punt

Season: 40.9 - Kevin Shipley - 1977
Career: 40.4 - Kevin Shipley - 1977-80

RETURNS

Punts Returned

Season: 33 - Brent Smotherman - 1982
Career: 51 - Monte Weathers - 1984-87
Most TD's Season: 2 - Steve Ginavan - 1989

Best Punt Return Avg. (min. 1.2 per game)

Season: 16.9 - Ronnie West - 1990
Career: 15.7 - Ronnie West - 1990-91

Kickoff Returns

Season: 27 - Monte Weathers - 1985
Career: 84 - Monte Weathers - 1984-87
Most TD's Season: 2 - Bruce Cato - 1974

Kickoff Return Average (min. 1.2 per game)

Season: 31.9 - Bill Presson - 1960
Career: 29.8 - Ronnie West - 1990-91

DEFENSE

Most Passes Intercepted

Game: 3 - Mark Kilgore vs. MO-Rolla - 1981
Rob Kaelin vs. NW Missouri - 1983
Season: 8 - Rob Kaelin - 1983
Career: 17 - Ted Adams 1986-89

Most Tackles

Game: 16 - Mark Kilgore vs. NW Missouri St. - 1981
Michael Wilber vs. Washburn - '88
Season: 126 - John Roderique - 1989
Career: 305 - John Roderique - 1986-89

LONGEST & BEST

Longest Run from Scrimmage: 90 yards,
Dick Colliver, vs. Emporia State, 1960

Longest Pass from Scrimmage: 92 yds.
Craig Kelley to Gene Wayenburg,
vs. Northwest Missouri, 1980

Longest Field Goal: 60 yards,
Kevin Shipley, vs. Kearney St., 1977

Longest Punt: 79 yards,
Kevin Shipley, vs. NW Missouri, 1979

Longest Kickoff Return: 109 yards*
Ronnie West, vs. NW Missouri, 1990
103 yards*
Bud Koehler, vs. Evansville, 1949

* Officially recorded as 100 yds. per NCAA

Longest Punt Return: 86 yards,
Ron Commons, vs. Ft. Hays St., 1969

Longest Interception Return: 89 yards,
Archie Ringenberg, vs. Linfield, 1961

Longest Fumble Return: 68 yards,
Ron Commons, vs. Washburn, 1971

Regular Season Winning Streak Ends at 56

Pittsburg State University won an amazing 56 consecutive regular season football games from 1985-91. The Gorillas posted five straight unblemished regular season campaigns (from 1986-90) before the streak ended last year.

After suffering a 41-9 defeat at Emporia (KS) State University on Sept. 28, 1985, Pitt State was perfect in regular season play for nearly six years — winning 56 straight regular season contests. PSU's 20-13 loss at East Texas State University on Sept. 14, 1991 ended the streak.

PSU won its last six regular season games of the '85 campaign after the Emporia State loss, then went 10-0 in regular season play in 1986, 9-0 in regular season action in '87 and '88, and 11-0 in '89. Pitt State posted a 10-0 regular season mark in '90, and the Gorillas won the '91 season opener against Friends University, before losing at East Texas State in week two.

Entering the 1992 season, PSU is 66-1-1 in its last 68 regular season games. PSU won its last seven regular season contests last year.

RUSHING

Career Yards

	Att.	Yds.
1. Richard Overton, 1977-80	779	3704
2. Darren Dawson, 1989-91	496	3530
3. Monte Weathers, 1984-87	335	3192
4. Bruce Stancell, 1983-86	532	2750
5. Ronald Moore, 1989-pres	380	2435
6. Steve Howard, 1970-71	511	2352
7. Bob Howard, 1967-69	538	2319
8. Albert Schmidt, 1968-71	442	2152
9. Willie Brown, 1981-84	366	2047
10. Mike Meek, 1985-88	260	1896
11. Rod Lewallen, '81-82; 85-86	274	1870
12. Kenny Davis, 1985-89	333	1864
13. Rex Garner, 1975-76	385	1786
14. Paul Schleicher, 1956-59	322	1624
15. Gary Snadon, 1958-61	342	1559
16. Stan Patton, 1979-81	362	1559
17. Gene Stegeman, 1984-87	409	1517
18. Gaylen McCubbin, 1962-66	347	1485
19. Kelly Lawson, 1987-90	227	1382
20. Gary Wilson, 1963-66	267	1382

Single Season Yards

	Att.	Yards
1. Steve Howard 1970	272	1568
2. Monte Weathers 1987	150	1402
3. Monte Weathers 1986	128	1250
4. Mike Meek 1988	173	1186
5. Darren Dawson 1989	150	1184
6. Willie Brown 1984	194	1183
7. Darren Dawson 1991	196	1176
8. Darren Dawson 1990	150	1170
9. Richard Overton 1979	242	1160
10. Bob Howard 1969	221	1083
11. Richard Overton 1980	214	1046
12. Ronald Moore 1991	173	1040
13. Ronald Moore 1990	159	1013
14. Bruce Stancell 1985	197	1006
15. Kenny Davis 1989	200	1006
16. Rex Garner 1976	185	931
17. Albert Schmidt 1970	147	920
18. Bob Howard 1968	227	876
19. Rex Garner 1975	200	855
20. Bruce Stancell 1986	147	819

Career Attempts

	Yards
1. Richard Overton, 1977-80	779
2. Bob Howard, 1967-69	538
3. Bruce Stancell, 1983-86	532
4. Steve Howard, 1970-71	511
5. Darren Dawson, 1989-91	496
6. Albert Schmidt, 1968-71	442
7. Gene Stegeman, 1984-87	409
8. Rex Garner, 1975-76	385
9. Ronald Moore, 1989-present	380
10. Willie Brown, 1981-84	366

Single Season Attempts

	Att.
1. Steve Howard 1970	272
2. Richard Overton 1979	242
3. Steve Howard 1971	239
4. Bob Howard 1968	227
5. Bob Howard 1969	221
6. Richard Overton 1980	214
7. Kenny Davis 1989	200
7. Rex Garner 1975	200
9. Bruce Stancell 1985	197
10. Darren Dawson 1991	196

Career Average Per Carry
(min. 100 att.)

1. Monte Weathers, 1984-87	9.53	
2. Kenny Vernon, 1987-88	8.49	
3. Mike Meek, 1985-88	7.29	
4. Darren Dawson, 1989-91	7.12	
5. Rodney Lewallen, 1981-82; 85-86	6.82	
6. Ronald Moore, 1989-pres	6.41	
7. Kelly Lawson, 1987-90	6.09	
8. Kenny Davis, 1985-89	5.60	
9. Willie Brown, 1981-84	5.59	
10. Bob Fulton, 1960-62	5.54	

Single Season Average Per Carry
(min. 50 attempts)

	Att.	Avg.
1. Monte Weathers 1986	128	9.76
2. Monte Weathers 1987	150	9.35
3. Mike Meek 1987	85	8.47
4. Darren Dawson 1989	150	7.89
5. Darren Dawson 1990	150	7.80
5. Kenny Vernon 1988	73	7.56
6. Rodney Lewallen 1985	76	7.33
7. Kenny Davis 1988	76	7.09
8. Rodney Lewallen 1986	80	6.95
9. Mike Meek 1988	173	6.86
10. Rodney Lewallen 1982	98	6.51

Career Average Per Game

	Games	Avg.
1. Steve Howard, 1970-71	21	112.0
2. Darren Dawson, 1989-91	32	110.3
3. Rex Gardner, 1975-76	19	94.0
4. Richard Overton, 1977-80	41	90.3
5. Willie Brown, 1981-84	23	89.0
6. Monte Weathers, 1984-87	37	86.3
7. Bob Howard, 1967-69	29	80.0

Single Season Average Per Game

	Games	Avg.
1. Monte Weathers 1987	9	155.8
2. Steve Howard 1970	11	142.5
3. Mike Meek 1988	9	131.8
4. Willie Brown 1984	9	131.4
5. Monte Weathers 1986	10	125.0
6. Darren Dawson 1990	10	117.0
7. Richard Overton 1979	10	116.0

Career Touchdowns

(records prior to 1960 incomplete)	TD's
1. Richard Overton, 1977-80	47
2. Darren Dawson, 1989-91	44
3. Monte Weathers, 1984-87	38
4. Gene Stegeman, 1984-87	37
5. Bruce Stancell, 1983-86	28
6. Paul Schleicher, 1957-59	27
6. Bob Howard, 1967-69	27
8. Ronald Moore, 1989-present	26
9. Rick Clark, 1969-70	22
10. Jay Padden, 1987-90	21
10. Steve Howard, 1970-71	21
10. Bob Fulton, 1960-62	21

Single Season Touchdowns
(records prior to 1960 incomplete)

1. Richard Overton 1979	20
2. Darren Dawson 1989	18
2. Monte Weathers 1987	18
4. Monte Weathers 1986	16
5. Paul Schleicher 1959	15
6. B. Howard '69, Stegeman '87, Dawson '91, Moore '91	14

PASSING

Career Yards

	Comp-Att	Yards
1. Mark Hittner, 76-79	325-741	4830
2. Jay Padden, 87-90	181-332	2971
3. Nick Motosko, 79-82	132-295	2462
4. Rick Clark, 69-70	185-368	2355
5. Steve Siebuhr, 83-84	173-324	2259
6. G. Stegeman, 84-87	139-292	2167
7. Phil Vogrin, 59-62	135-289	2033
8. Chuck Smith, 71-73	113-270	1846
9. Dennis Harvey, 71-73	108-278	1482
10. Tom Gorman, 65-67	100-221	1384

Single Season Yards

	Com-Att	Yards
1. Mark Hittner 1978	91-181	1502
2. Steve Siebuhr 1983	101-199	1411
3. Mark Hittner 1979	90-210	1406
4. Mark Hittner 1977	92-218	1306
5. Rick Clark 1970	97-181	1251
6. Jay Padden 1990	72-129	1216
7. Nick Motosko 1982	70-150	1157
8. Jeff Moreland 1991	59-117	1131
9. Rick Clark 1969	88-187	1104
10. Tom Gorman 1967	74-146	1080

Career Attempts

	Att.
1. Mark Hittner, 1976-79	741
2. Rick Clark, 1969-70	368
3. Jay Padden, 1987-90	332
4. Steve Siebuhr, 1983-84	324
5. Nick Motosko, 1979-82	295
6. Gene Stegeman, 1984-87	292
7. Phil Vogrin, 1959-62	289
8. Dennis Harvey, 1971-73	278

Career Completions

	Comp
1. Mark Hittner, 1976-79	325
2. Rick Clark, 1969-70	185
3. Jay Padden, 1987-90	181
3. Steve Siebuhr, 1983-84	173
4. Gene Stegeman, 1984-87	139
5. Phil Vogrin, 1959-62	135
6. Nick Motosko, 1979-82	132
7. Chuck Smith, 1971-73	113

Single Season Attempts

	Att.
1. Mark Hittner 1977	218
2. Mark Hittner 1979	210
3. Steve Siebuhr 1983	199
4. Rick Clark 1969	187
5. Mark Hittner 1978	181
5. Rick Clark 1970	181
7. Nick Motosko 1982	150

Single Season Completions

	Comp.
1. Steve Siebuhr 1983	101
2. Rick Clark 1970	97
3. Mark Hittner 1977	92
4. Mark Hittner 1978	91
5. Mark Hittner 1979	90
6. Rick Clark 1969	88
7. Tom Gorman 1967	74

PASSING (cont.)

Career Completion Pct.	Comp-Att	Pct.
1. Jay Padden, 87-90	181-332	.5452
2. Steve Siebuhr, 83-84	173-324	.5340
3. Sam Carter, 59-60	38-75	.5067
4. Jeff Moreland, 91-pres	59-117	.5043
5. Rick Clark, 69-70	185-368	.5027
6. Gene Stegeman, 84-87	139-292	.4760
7. Phil Vogrin, 59-62	142-310	.4581
8. Ron Vignery, 62-65	109-239	.4561
9. Tom Gorman, 65-67	100-221	.4525
10. Nick Motosko, 79-82	132-295	.4474

Single Season Completion Percentage (min. 50 attempts)	Comp-Att	Pct.
1. Sam Carter 1960	33-56	.5893
2. Jay Padden 1989	56-96	.5833
3. Steve Siebuhr 1984	72-125	.5760
4. Jay Padden 1990	72-129	.5581
5. Rick Clark 1970	97-181	.5359
6. Gene Stegeman 1987	47-90	.5222
7. Steve Siebuhr 1983	101-199	.5075
8. Chuck Smith 1972	54-107	.5047

Career Touchdowns	TD's
1. Jay Padden, 1987-90	30
2. Rick Clark, 1969-70	21
3. Gene Stegeman, 1984-87	20
3. Nick Motosko, 1979-82	20
5. Mark Hittner, 1976-79	18

Single Season Touchdowns	TD's
1. Rick Clark 1970	15
2. Jay Padden 1990	13
3. Nick Motosko 1982	11
4. Steve Siebuhr 1983	10
4. Jay Padden 1988	10
4. Jeff Moreland 1991	10

Career Average Per Completion	YPC
1. Jeff Moreland, 1991-present	19.17
2. Nick Motosko, 1979-82	18.65
3. Craig Kelley, 1980-81	18.39
4. Sam Carter, 1959-60	17.37
5. Jay Padden, 1987-90	16.41
6. Chuck Smith, 1971-73	16.34
7. Gene Stegeman, 1984-87	15.59

Single Season Avg. Per Completion (min. 25 completions)	YPC
1. Nick Motosko 1981	20.96
2. Gene Stegeman 1986	19.28
3. Jeff Moreland 1991	19.17
4. Craig Kelley 1980	18.60
5. Jay Padden 1988	17.18
6. Phil Vogrin 1959	17.15
7. Sam Carter 1960	16.94

RECEIVING

Career Yards	No.	Yards
1. Ronnie West, 1990-91	85	1779
2. Gene Wayenburg, 1980-81	68	1718
3. Wilton Jones, 1976-79	92	1405
4. Alan Spencer, 1971-72	62	1241
5. Mike Powell, 1969-72	85	1185
6. Randy Whipple, 1967-70	71	1026
7. Greg Cobble, 1981-83	59	1001
8. Steve Ginavan, 1987-89	57	940
9. Bill Mounkes, 1983-85	52	923
10. Blaise Bauer, 1985-88	32	887

Single Season Yards	No.	Yards
1. Ronnie West 1991	50	1044
2. Gene Wayenburg 1981	41	1015
3. Ronnie West 1990	35	735
4. Gene Wayenburg 1980	27	703
5. Alan Spencer 1972	36	678
6. Greg Cobble 1983	46	646
7. Alan Spencer 1971	26	563
8. Greg Smith 1977	32	465
9. Randy Whipple 1969	34	457
10. Galen Lewis 1978	28	438

Career Receptions	No.
1. Wilton Jones, 1976-79	92
2. Mike Powell, 1969-72	85
2. Ronnie West, 1990-91	85
4. Randy Whipple, 1967-70	71
5. Gene Wayenburg, 1980-81	68
6. Alan Spencer, 1971-72	62
7. Greg Cobble, 1981-83	59
8. Steve Ginavan, 1987-89	57
9. Albert Schmidt, 1968-71	56
10. Greg Smith, 1977-78	55

Single Season Receptions	No.
1. Ronnie West 1991	50
2. Greg Cobble 1983	46
3. Gene Wayenburg 1981	41
4. Alan Spencer 1972	36
5. Ronnie West 1990	35
6. Randy Whipple 1969	34
7. Greg Smith 1977	32
7. Wilton Jones 1979	32
9. G.C. Neloms 1982	28
9. Wilton Jones 1978	28

Career Avg. (min. 30 rec.)	No.	Avg.
1. Blaise Bauer, 1985-88	32	27.7
2. Gene Wayenburg, 1980-81	68	25.3
3. Ronnie West, 1990-91	85	20.9
4. Galen Lewis, 1977-79	34	20.02
5. Alan Spencer, 1971-72	62	20.01
6. Steve Krull, 1979-80	37	18.4
7. Bill Mounkes, 1983-85	52	17.8
8. Greg Cobble, 1981-83	59	17.0
9. Steve Ginavan, 1987-89	57	16.5
10. Greg Smith, 1977-78	55	16.1

Single Season Average (min. 10 receptions)	No.	Avg.
1. Blaise Bauer 1986	10	40.0
2. Greg Cobble 1982	12	28.7
3. Blaise Bauer 1988	10	26.9
4. Gene Wayenburg 1980	27	26.0
5. Galen Lewis 1979	12	25.4
6. Gene Wayenburg 1981	41	24.8

7. Alan Spencer 1971	26	21.7
8. Ronnie West 1990	35	21.0
9. Ronnie West 1991	50	20.9
10. Bill Mounkes 1983	15	20.6

Career Touchdowns	TD's
1. Ronnie West, 1990-91	21
2. Gene Wayenburg, 1980-81	14
2. Alan Spencer, 1969-72	14
4. Bill Mounkes, 1983-85	13
4. Randy Whipple, 1967-70	13

Single Season Touchdowns	TD's
1. Ronnie West 1991	12
2. Bill Roach 1960	10
2. Gene Wayenburg 1981	10
4. Ronnie West 1990	9
4. Alan Spencer 1971	9

TOTAL OFFENSE

Career	Pass	Rush	Total
1. Mark Hittner, 76-79	4830	782	5612
2. Jay Padden, 87-90	2971	959	3930
3. R. Overton, 77-80	0	3704	3704
4. G. Stegeman, 84-87	2167	1517	3684
5. D. Dawson, 89-91	56	3530	3586
6. Rick Clark, 69-70	2355	1124	3479
7. M. Weathers, 84-87	262	3192	3454
8. Nick Motosko, 79-82	2462	705	3167
9. Bruce Stancell, 83-86	0	2750	2750
10. Steve Siebuhr, 83-84	2259	376	2635

Season	Year	Pass	Rush	Total
1. Rick Clark	1970	1251	624	1875
2. Mark Hittner	1978	1502	323	1825
3. Mark Hittner	1979	1406	389	1795
4. Jeff Moreland	1991	1131	594	1725
5. G. Stegeman	1986	829	782	1611
6. Steve Siebuhr	1983	1411	194	1605
7. Rick Clark	1969	1104	500	1604
8. Steve Howard	1970	0	1568	1568
9. M. Weathers	1987	63	1402	1465
10. Jay Padden	1990	1216	210	1426

SCORING

Career	TD	1XP	2XP	FG	Pts.
1. R. Overton, 77-80	47	0	0	0	282
2. D. Dawson, 88-91	44	0	0	0	264
3. M. Weathers, 84-87	39	0	0	0	234
3. J. Jenkins, 88-91	0	156	0	26	234
5. G. Stegeman, 84-87	37	0	3	0	228
6. G. Wilson, 63-66	17	68	0	2	176
7. B. Stancell, 83-86	28	0	3	0	174
8. R. Moore, 89-pres	28	0	2	0	172
9. P. Schleicher, 56-59	27	3	2	0	169
10. M. Bowman, 85-87	0	99	0	22	165

Single Season	Yr.	TD	1XP	2XP	FG	Pts.
1. R. Overton	'79	20	0	0	0	120
2. Darren Dawson	'89	18	0	0	0	108
2. M. Weathers	'87	18	0	0	0	108
4. M. Weathers	'86	17	0	0	0	102
5. Paul Schleicher	'59	15	2	0	0	92
6. Ronald Moore	'91	14	0	2	0	88
7. Bob Howard	'69	14	0	1	0	86
8. G. Stegeman	'87	14	0	0	0	84
9. Darren Dawson	'91	14	0	0	0	84
10. Gary Wilson	'66	9	24	0	1	81



Padden



West

KICK SCORING

Career Points	XP	FG	Total
1. James Jenkins, 88-91	156	26	234
2. Mike Bowman, 85-87	99	22	165
3. Joe Ballou, 77-80	104	17	155
4. Dave Hammons, 81-84	78	10	108
5. R. Harvey, 69-70	83	3	92

Career Extra Points	XP
1. James Jenkins, 1988-91	156*
2. Joe Ballou, 1977-80	104
3. Mike Bowman, 1985-87	99
4. Raymond Harvey, 1969-70	83
5. Dave Hammons, 1981-84	78

* NCAA Division II Record

Career Field Goals	FG
1. James Jenkins, 1988-91	26
2. Mike Bowman, 1985-87	22
3. Joe Ballou, 1977-80	17
4. Dave Hammons, 1981-84	10

Single Season Points	XP	FG	Total
1. Mike Bowman, 1986	46	10	76
2. James Jenkins, 1990	46	7	67
3. James Jenkins, 1988	41	8	65
4. Mike Bowman, 1987	41	6	59
5. Joe Ballou, 1979	35	7	56

Single Season Extra Points	XP
1. Raymond Harvey, 1970	49
2. James Jenkins, 1990	46
2. Mike Bowman, 1986	46
4. James Jenkins, 1988	41
4. Mike Bowman, 1987	41

Single Season Field Goals	FG
1. Mike Bowman, 1986	10
2. James Jenkins, 1988	8
3. James Jenkins, 1990	7
3. James Jenkins, 1989	7
3. Joe Ballou, 1979	7

PUNT RETURNS (1976-89)

Career Average (minimum 8 returns)	No.	Yds.	Avg.
1. Ronnie West, 90-91	34	533	15.68
2. Monte Weathers, 84-87	51	632	12.39
3. Donnie Johnson, 87-88	11	134	12.18
4. Steve Ginavan, 87-89	57	675	11.84
5. Scott Janeway, 76-78	9	92	10.22

Single Season Average (min. 5 returns)	Year	No.	Yds.	Avg.
1. Ronnie West, 1990	1990	23	388	16.87
2. Monte Weathers, 1987	1987	11	170	15.45
3. Steve Ginavan, 1989	1989	29	419	14.45
4. Scott Janeway, 1978	1978	5	67	13.40
5. Ronnie West, 1991	1991	11	145	13.18

KICKOFF RETURNS (1976-89)

Career Average (minimum 12 returns)	No.	Yds.	Avg.
1. Ronnie West, 90-91	23	686	29.83
2. Art Flaniken, 77-78	23	556	24.17
3. Nick Motosko, 79-82	14	323	23.07
4. Bill Hickey, 1976	15	333	22.20
5. Steve Ginavan, 87-89	35	767	21.91

Season Average (min. 5 returns)	No.	Yds.	Avg.
1. Rod Lewallen, 1981	6	188	31.33
2. Ronnie West, 1991	8	239	29.88
3. Ronnie West, 1990	15	447	29.80
4. Bruce Stancell, 1984	7	185	26.43
5. Art Flaniken, 1978	10	256	25.60

PUNTING

Career Average	No.	Yds.	Avg.
1. Kevin Shipley, 77-80	152	6142	40.41
2. George Voegeli, 74-75	66	2508	38.00
3. Dave Hammons, 81-84	139	5207	37.46
4. Brian Hutchins, 90-pr	55	2028	36.89
5. G. McCubbin, 63-66	144	5173	35.92

Single Season Average (min. 20 attempts)	No.	Yds.	Avg.
1. Kevin Shipley, 1977	52	2127	40.90
2. Kevin Shipley, 1979	53	2144	40.45
3. George Voegeli, 1975	50	1982	39.64
4. Kevin Shipley, 1978	39	1534	39.33
5. Dave Hammons, 1983	55	2108	38.33



Jenkins



Weathers

Gorilla Ground Game

The Pittsburg State University football program's success in the past seven years can be directly related to its potent rushing attack.

The Gorillas have finished in the top five nationally in rushing offense during the last seven years, leading the nation twice (1986 & 1987). In each of those seasons, Pitt State has been in the national playoffs.

The last time Pittsburg State didn't have a 1,000-yard rusher was 1983. Since 1983, 11 Gorillas have gained more than 1,000 yards.

For the last three seasons, Pittsburg State has had two players finish with more than 1,000 yards rushing, a feat that has only been accomplished seven other times in the history of Division II football.

The following is a list of players that have surpassed the 1,000-yard plateau, and PSU's team rushing since 1985.

Team Rushing — 1985-91

Year	Games	Yds./Game	Nat'l. Rank
1991	11	320.6	5th
1990	10	325.2	2nd
1989	11	350.3	2nd
1988	9	350.1	2nd
1987	9	438.4	1st
1986	10	387.5	1st
1985	9	307.7	2nd

1,000-Yard Rushers

Year	Player	Yards
1991	Darren Dawson	1176
	Ronald Moore	1040
1990	Darren Dawson	1170
	Ronald Moore	1013
1989	Darren Dawson	1184
	Kenny Davis	1006
1988	Mike Meek	1186
1987	Monte Weathers	1402
1986	Monte Weathers	1250
1985	Bruce Stancell	1006
1984	Willie Brown	1183
1980	Richard Overton	1046
1979	Richard Overton	1160
1970	Steve Howard	1568
1969	Bob Howard	1083



Darren Dawson is the only PSU player to rush for 1,000 yards three times (1989-91), and is second on PSU's career rushing list.

TEAM RECORDS

OFFENSE

- Most Yards Gained, Game**
636 vs. Portland State - 1991
- Most First Downs, Game**
30 vs. Northeastern (OK) St. - 1987
- Most Yards Penalized, Game**
177 vs. Washburn - 1986
- Most Times Penalized, Game**
19 vs. Washburn - 1986
- Most Fumbles, Game**
9 vs. Cameron - 1986
- Most Fumbles Lost, Game**
7 vs. Cameron - 1986

RUSHING

- Most Yards Gained, Game**
510 vs. Portland State - 1991
- Most Attempts, Game**
85 vs. Adams State - 1988
- Most First Downs, Game**
23 vs. Northeastern State - 1987
- Most Touchdowns, Game**
7 vs. Portland State - 1991

PASSING

- Most Yards, Game**
215 vs. Angelo State - 1989
- Most Attempts, Game**
32 vs. Angelo State - 1989
- Most Completions, Game**
17 vs. Angelo State - 1989
- Most Interceptions Thrown, Game**
3 vs. Linfield - 1961
vs. Cameron - 1987
vs. Northern (SD) State - 1988
- Most First Downs, Game**
10 vs. Angelo State - 1989
- Most Touchdowns, Game**
5 vs. Northeastern State - 1987

SCORING

- Most Points, Game**
60 vs. East Texas State - 1990
- Most Touchdowns, Game**
8 vs. Washburn - 1986
vs. Northeastern State - 1987
vs. Northeast Missouri State - 1990
vs. East Texas State - 1990
vs. Portland State - 1991

DEFENSE

- Fewest Total Yards Allowed, Game**
96 vs. Northeastern State - 1987
- Most Total Yards Allowed, Game**
476 vs. Angelo State - 1989
- Most Points Allowed, Game**
39 vs. North Dakota State - 1990

RUSHING DEFENSE

- Fewest Yards Allowed, Game**
8 vs. Hillsdale - 1957
- Most Yards Allowed, Game**
343 vs. North Dakota State - 1990

PASSING DEFENSE

- Most Interceptions, Game**
5 vs. East Texas State - 1990
vs. East Texas State - 1991
- Fewest Yards Allowed, Game**
40 vs. Northwest Missouri St. - 1989
- Most Yards Allowed, Game**
310 vs. East Texas State - 1991

MISCELLANEOUS RECORDS

- Most Consecutive Victories**
4 - Dec. 21, 1957 - Dec. 5, 1981
Nov. 23, 1991 - present
- Largest Margin of Victory**
57 (57-0) vs. Northeastern St. - 1987
- Largest Margin of Defeat**
11 (17-6) vs. Cameron - 1986

INDIVIDUAL RECORDS

RUSHING

Career Yards	Att.	Yards
1. Darren Dawson, 1988-91	171	1035
2. Ronald Moore, 1989-present	133	756
3. Monte Weathers, 1985-87	96	619
4. Mike Meek, 1986-88	93	480
5. Kenny Davis, 1986-89	77	423
6. Richard Overton, 1979-80	NA	300
7. Kenny Vernon, 1987-88	38	296
8. Gene Stegeman, 1985-87	110	262
9. Jay Padden, 1987-90	112	245
10. Brian Hutchins, 1990-present	77	236

Career Attempts

	Att.
1. Darren Dawson, 1988-91	171
2. Ronald Moore, 1989-present	133
3. Jay Padden, 1987-90	112
4. Gene Stegeman, 1985-87	110
5. Monte Weathers, 1985-87	96

Career Touchdowns

	TD
1. Darren Dawson, 1988-91	17
2. Ronald Moore, 1989-present	8
3. Monte Weathers, 1985-87	6
3. Jay Padden, 1987-90	6
5. Gene Stegeman, 1985-87	5

PASSING

Career Yards	Comp.	Att.	Yards
1. Jay Padden, 1987-90	52-108	980	
2. Gene Stegeman, 1985-87	57-100	791	
3. Brian Hutchins, 1990-pres	30-56	528	
4. Nick Motosko, 1979-81	15-44	223	
5. Mark Hittner, 1979	4-11	143	

Career Attempts

	Att.
1. Jay Padden, 1987-90	108
2. Gene Stegeman, 1985-87	100
3. Brian Hutchins, 1990-present	56
4. Nick Motosko, 1979-81	44
5. Phil Vogrin, 1961	21

Career Completions

	Comp.
1. Gene Stegeman, 1985-87	57
2. Jay Padden, 1987-90	52
3. Brian Hutchins, 1990-present	30
4. Nick Motosko, 1979-81	15
5. Phil Vogrin, 1961	7

PASSING(Cont.)

Career Completion Percentage (min. 50 att.)	Comp.-Att.	Pct.
1. Gene Stegeman, 1985-87	57-100	.5700
2. Brian Hutchins, 1990-pr	30-56	.5357
3. Jay Padden, 1987-90	52-108	.4815

Career Touchdowns

	TD
1. Jay Padden, 1987-90	10
2. Gene Stegeman, 1985-87	7
3. Brian Hutchins, 1990-present	3
4. John Matous, 1957	2
4. Mark Hittner, 1979	2
4. Monte Weathers, 1985-87	2

RECEIVING

Career Yards	Att.	Yards
1. Ronnie West, 1990-91	38	742
2. Blaise Bauer, 1985-88	12	361
3. Jody Truitt, 1987-90	16	288
4. Steve Ginavan, 1987-89	15	256
5. Gene Wayenberg, 1980-81	9	141

Career Receptions

	No.
1. Ronnie West, 1990-91	38
2. Jody Truitt, 1987-90	16
3. Steve Ginavan, 1987-90	15
4. Blaise Bauer, 1985-88	12
5. Gene Wayenberg, 1980-81	9
5. Mike Meek, 1985-88	9
5. Jonathon Jackson, 1986-89	9

Career Touchdowns

	TD
1. Blaise Bauer, 1985-88	6
1. Ronnie West, 1990-91	6
3. Paul Crandell, 1957	2
3. Scott Bailey, 1985-88	2
3. Steve Ginavan, 1987-89	2
3. Jody Truitt, 1987-90	2

TOTAL OFFENSE

Career	Pass	Rush	Total
1. Jay Padden, 87-90	980	245	1225
2. Gene Stegeman, 85-87	791	262	1053
3. Darren Dawson, 88-91	0	1035	1035
4. Brian Hutchins, 90-pr	528	236	764
5. Ronald Moore, 89-pr	0	756	756
6. Monte Weathers, 85-87	84	619	703
7. Mike Meek, 85-88	0	480	480
8. Kenny Davis, 86-89	0	423	423
9. Richard Overton, 79-80	0	300	300
9. Nick Motosko, 1979-81	223	77	300

SCORING

Career	TD	1XP	2XP	FG	Pts.
1. D. Dawson, 88-91	17	0	0	0	102
2. James Jenkins, 88-91	0	39	0	9	66
3. Ronald Moore, 89-pr	9	0	0	0	54
4. Blaise Bauer, 85-87	8	0	0	0	48
5. M. Weathers, 85-87	7	0	0	0	42
5. Ronnie West, 90-91	7	0	0	0	42

KICK SCORING

Career Points	XP	FG	Pts.
1. James Jenkins, 1988-91	39	9	66
2. Mike Bowman, 1985-87	18	5	33
3. Joe Ballou, 1979-80	7	0	7

KICK SCORING(Cont.)

Career Extra Points	XP
1. James Jenkins, 1988-91	39
2. Mike Bowman, 1985-87	18
3. Joe Ballou, 1979-80	7

Career Field Goals	FG
1. James Jenkins, 1988-91	9
2. Mike Bowman, 1985-87	5
3. Mike Bennett, 1985	1

KICKOFF RETURNS

Career Average (minimum 5 returns)	No.	Yds.	Avg.
1. Ronald Moore, 1989-pr	6	208	34.67
2. Monte Weathers, 1985-87	8	220	27.50
3. Ronnie West, 1990-91	13	301	23.15
4. Steve Ginavan, 1987-89	10	194	19.40

PUNT RETURNS

Career Average (minimum 5 returns)	No.	Yds.	Avg.
1. Ronnie West, 1990-91	5	52	10.40
2. Steve Ginavan, 1987-89	16	155	9.69
3. Monte Weathers, 1985-87	10	54	5.40

PUNTING

Career Average (minimum 10 punts)	No.	Yds.	Avg.
1. Gene Wayenberg, 1980-81	15	521	34.73
2. John Gutierrez, 1989	10	332	33.20
3. Mike Bowman, 1985-87	26	831	31.96
4. Brian Hutchins, 1990-pr	24	765	31.88
5. Barry Welch, 1988	14	430	30.71

DEFENSE

Career Tackles	No.
1. Shane Tafoya, 1990-91	74
2. John Roderique, 1985-88	60
2. Jamie Goodson, 1988-91	60
4. James Gray, 1988-89	49
5. Troy Wilson, 1989-present	44
5. Lance Gosch, 1990-present	44
7. Joel Thornton, 1990-present	38
8. Michael Wilber, 1988-1991	36
9. Bob Schaller, 1985-87	33
9. Michael Rose, 1990-91	33

TOP SINGLE GAME PERFORMANCES

Rushing	No.	Yards
1. Darren Dawson vs. Portland State, 1991	24	213
2. Monte Weathers vs. Central Arkansas, 1985	17	198
3. Ronald Moore vs. Portland State, 1991	22	175
4. Richard Overton vs. NE Missouri State, 1980	36	169
5. Mike Meek vs. Adams State, 1988	30	167
6. Ronald Moore vs. Butler, 1991	21	166
7. Darren Dawson vs. Butler, 1991	22	156
8. Monte Weathers vs. Northeastern St., 1987	21	142
9. Darren Dawson vs. Angelo State, 1989	20	139
10. Richard Overton vs. Peru State, 1979	NA	131

Passing	Comp.-Att.	Yards
1. Jay Padden vs. Angelo State, 1989	16-31	209
2. Jay Padden vs. Northern State, 1988	7-16	196
2. Jay Padden vs. North Dakota St. 1990	9-18	196
4. Gene Stegeman vs. Cameron, 1987	11-22	166
5. Gene Stegeman vs. Northeastern St., 1987	8- 8	161
6. Jay Padden vs. NE Missouri St. 1990	8-13	159
6. Brian Hutchins vs. Jacksonville St. 1991	10-14	159
8. Gene Stegeman vs. Washburn, 1986	9-15	155
9. Brian Hutchins vs. Butler, 1991	8-14	148
10. Jay Padden vs. East Texas St., 1990	8-15	145

Receiving	No.	Yds.
1. Ronnie West vs. North Dakota St., 1990	8	189
2. Blaise Bauer vs. Northeastern State, 1987	3	142
3. Ronnie West vs. Butler, 1991	6	129
3. Ronnie West vs. Jacksonville State, 1991	8	129
5. Ronnie West vs. Portland State, 1991	6	115
6. Jody Truitt vs. East Texas State, 1990	6	97
7. Blaise Bauer vs. Northern State, 1988	2	92
8. Jody Truitt vs. NE Missouri St., 1990	3	90
9. Mike Meek vs. Washburn, 1986	3	83
10. Gene Wayenberg vs. Moorhead State, 1981	4	78
10. Ronnie West vs. East Texas State, 1991	4	78

LONGEST AND BEST

Longest Run From Scrimmage: 73 yards,
Ronald Moore vs. Butler, 1991

Longest Pass From Scrimmage: 72 yards,
Jay Padden to Ronnie West
vs. North Dakota State, 1990

Longest Field Goal: 50 yards,
Mike Bennett vs. Cent. Arkansas, 1985

Longest Kickoff Return: 80 yards,
Ronald Moore vs. No. Dakota St., 1990

Longest Punt Return: 44 yards,
Steve Ginavan vs. Cameron, 1987

Longest Interception Return: 89 yards,
Archie Ringenberg vs. Linfield, 1961

* Post-Season Records and Statistics
are incomplete for 1957 and 1961
seasons.

Largest Margins of Victory

Opponent	Margin	Score
1. Springfield (MO), 1912	152	152-0
2. Wayne (NE) State, 1987	70	76-6
3. Northeastern (OK) St., 1912	62	69-7
4. Washburn, 1989	61	61-0
5. Langston, 1986	59	65-6
6. St. Benedict's, 1927	58	58-0
7. Southwestern, 1957	57	64-7
7. Northeastern (OK) St., 1987*	57	57-0
9. Northeast Missouri St., 1990*	56	59-3
10. Southwestern, 1951	55	55-0
10. Central Missouri State, 1989	55	60-5

* Playoff Game

Largest Margins of Defeat

Opponent	Margin	Score
1. College of Emporia, 1910	107	107-0
2. Missouri Mines, 1914	104	104-0
3. College of Emporia, 1912	71	71-0
4. Tulsa, 1914	63	63-0
5. Fairmount, 1914	55	55-0
6. Arkansas, 1936	53	53-0
7. College of Emporia, 1911	50	50-0
8. Missouri-Rolla, 1984	48	62-14
9. Missouri Western, 1983	47	61-14
10. Tulsa, 1916	46	49-3
10. KSTC-Emporia, 1950	46	46-0

Team Records

Most Victories in a Season

13, Pittsburg State, 1991

Most Consecutive Victories

27, Northeast, 1931-35

Most Defeats in a Season

11, Lincoln, 1976; Northwest, 1978; Lincoln, 1981

Most Consecutive Defeats

28, Lincoln, 1976-78

Most Points Scored

Game: 94, Southwest Missouri vs. Southwest Baptist, 9-24-27

Season: 429, Pittsburg State, 1989

Most Touchdowns Scored

Game: 15, Southwest Missouri vs. Southwest Baptist, 9-24-27

Season: 59, Pittsburg State, 1991

Most Conversions Kicked

Game: 9, Northwest vs. Peru (NE) State, 9-22-73;

Southwest MO vs. Lincoln, 9-22-73;

Northeast vs. Northwest, 10-23-82;

Northeast vs. Lincoln, 11-6-82

Season: 50, Northeast, 1982

Most Total First Downs

Game: 35, Northwest vs. Lincoln, 11-5-77

Season: 272, Northeast, 1985

Most Total Offensive Plays

Game: 99, Northwest vs. Lincoln, 11-5-77; Northeast vs. Southeast, 10-5-85

Season: 874, Northeast, 1985

Most Yards Total Offense

Game: 702, Pittsburg State vs. Central, 10-14-89

Season: 5,185, Northeast, 1985

Most Yards Gained Rushing

Game: 568, Pittsburg State vs. Central, 10-14-89

Season: 3,853, Pittsburg State, 1989

Most Touchdowns Rushing

Game: 8, Northeast vs. MO-Rolla, 11-12-60; Pittsburg St. vs. Emporia St., 11-2-91

Season: 46, Pittsburg State, 1989

Most Pass Attempts

Game: 71, Northeast vs. Central (OH) State, 11-9-85

Season: 516, Northeast, 1985

Most Pass Completions

Game: 37, Northeast vs. Mankato (MN) St., 11-20-82

Season: 290, Northeast, 1985

Most Yards Gained Passing

Game: 472, Northeast vs. Mankato (MN) St., 11-20-82

Season: 3,796, Northeast, 1985

Most Touchdowns Passing

Game: 6, Central vs. Lincoln, 10-24-87

Season: 32, Northeast, 1985

Most Punts

Game: 13, Central vs. Southeast, 1980

Season: 79, Central, 1980

Highest Punting Average

Game: 53.0, Northeast vs. Northwest, 10-20-79

Season: 45.7, Southwest Missouri, 1965

Most Interceptions

Game: 8, MO-Rolla vs. Cen. Methodist, 1978

Season: 35, Missouri-Rolla, 1978

Individual Records

Most Points Scored

Game: 37, Louis Stark, Southwest MO vs. Southwest Baptist, 9-24-27

Season: 124, Dale Mills, Northeast, 1959

Career: 407, Dale Mills, Northeast, 1957-60

Most Touchdowns Scored

Game: 6, Louis Stark, Southwest MO vs. Southwest Baptist, 9-24-27

Season: 20, Dale Mills, Northeast, 1958

Chad Guthrie, Northeast, 1991

Career: 64, Dale Mills, Northeast, 1957-60

Most Conversions Kicked

Game: 9, four times, most recently by Dave Austinson, Northeast vs. Lincoln, 11-6-82

Season: 50, Dave Austinson, Northeast, 1982

Career: 156, James Jenkins, Pittsburg St., 1988-91 (NCAA Division II Record)

Most Field Goals Kicked

Game: 6, Steve Huff, Central vs. Southeast, 11-2-85

Season: 17, Mike Wood, Southeast, 1976

Career: 64, Mike Wood, Southeast, 1974-77

Most Points Scored by a Placekicker

Game: 19, Steve Huff, Central vs. Southeast, 11-2-85

Season: 86, Dave Austinson, Northeast, 1982

Career: 259, Mike Wood, Southeast, 1974-77

Most Rushing Attempts

Game: 50, Chris Brooks, Central vs. Northeast, 11-11-89

Season: 329, Mike Harris, Northeast, 1978

Career: 841, Terry Ryan, MO-Rolla, '75-78

Most Yards Gained Rushing

Game: 306, Dale Mills, Northeast vs. Missouri-Rolla, 11-12-60

Season: 1,649, Chad Guthrie, Northeast, 1991

Career: 4,502, Dale Mills, Northeast, 1957-60

Most Pass Attempts

Game: 70, Chris Hegg, Northeast vs. Central (OH) State, 11-9-85

Season: 503, Chris Hegg, Northeast, 1985

Career: 1,169, Scott Loveland, Central, 1981-84

Most Pass Completions

Game: 34, Chris Hegg, Northeast vs. Northern Iowa, 11-23-85

Season: 284, Chris Hegg, Northeast, 1985

Career: 557, Scott Loveland, Central, 1981-84

Most Yards Gained Passing

Game: 447, Chris Hegg, Northeast vs. Central (OH) State, 11-9-85

Season: 3,741, Chris Hegg, Northeast, 1985

Career: 6,547, Scott Loveland, Central, 1981-84

Most Touchdowns Passing

Game: 6, Jeff Phillips, Central vs. Lincoln, 1987

Season: 32, Chris Hegg, Northeast, 1985

Career: 50, Jeff Frost, Northeast, 1987-90

Most Pass Receptions

Game: 16, John Busby, Northeast vs. MO-Rolla, 10-13-84

Season: 82, Russell Evans, Northeast, 1986

Career: 202, Rich Otte, Northeast, 1980-83

Most Yards Gained Receiving

Game: 254, Rod Smith, Missouri Southern vs. Southwest Baptist, 10-19-91

Season: 1,439, Rod Smith, MO Southern, 1991

Career: 2,898, Steve Hansley, Northwest, 1983-85

Most Touchdowns Receiving

Game: 4, Eric Holm, Northeast vs. Lincoln, 11-8-80

Season: 15, Rod Smith, MO Southern, 1991

Career: 25, Steve Hansley, Northwest, 1983-85

Most Pass Interceptions

Game: 5, Bruce Johnson, Lincoln vs. Kentucky State, 10-5-74;

Gary Evans, Northeast vs. MO-Rolla, 10-18-75

Season: 13, Tom Thrower, Southeast, 1958

Career: 29, Bill Grantham, MO-Rolla, 1977-80

Most Offensive Plays

Game: 76, Chris Hegg, Northeast vs. Central (OH) State, 11-9-85

Season: 594, Chris Hegg, Northeast, 1985

(NCAA Division II record)

Career: 1,392, Scott Loveland, Central, 1981-84

Most Yards Total Offense

Game: 443, Chris Hegg, Northeast vs. Central (OH) State, 11-9-85

Season: 3,782, Chris Hegg, Northeast, 1985

(NCAA Division II record)

Career: 6,504, Jeff Frost, Northeast, 1987-90

Highest Punting Average

Game: 53.0, Bob Fletcher, Northeast vs. Northwest, 10-20-79 (min. 4 punts)

Season: 45.7, Pat Hogan, Southwest MO, 1965

Career: 41.9, Pat Hogan, Southwest MO, 1963-66

Most Touchdowns Rushing

Game: 5, five times, most recently by Lester Baker, Southwest Baptist vs. Central, 10-7-89

Season: 20, Dale Mills, Northeast, 1958

Career: 61, Dale Mills, Northeast, 1957-60

Longest Field Goal

61, Mike Wood, Southeast vs. Lincoln, 11-15-75

Longest Punt

88, Mike Miletich, Northeast vs. Central, 10-22-88

Longest Pass Completion

98, Matt Cook to Rod Smith, MO Southern vs. Missouri Western, 9-28-91

Longest Rushing Play

97, Fred Tabron, Southwest Missouri vs. Northwest, 11-14-70

Longest Interception Return

100, Bruce Johnson, Lincoln vs. MO-Rolla, 11-23-72

Longest Punt Return

97, Frank Ricchi, MO-Rolla vs. Northwest, 1949

Longest Kickoff Return

100, Ronnie West, Pittsburg State vs. Northwest, 10-6-90

PSU All-Time Scores

1904 (Had team, but no results or scores exist.)

1908 (1-2-1, no scores exist.)

1909 (1-1-1, no scores exist.)

1910 (5-3-0)

Springfield (MO) 6-0
College of Emporia 0-107

1911 (6-4-0)

Springfield (MO) 5-0
College of Emporia 0-50
Southwestern 2-7

1912 (4-3-0)

Springfield (MO) 152-0
Northeastern (OK) State 69-7
College of Emporia 0-71
Drury 0-14
Southwestern 6-7

1913 (2-2-1)

Tulsa 32-25
Friends 0-26
Drury 13-27
Southwestern 6-6

1914 (1-7-0)

Tulsa 0-63
Fairmount 0-55
Drury 0-6
Missouri Mines 0-104
Friends 0-43
Southwestern 0-36
Drury 0-43

1915 (4-5-0)

Fairmount 7-0
Drury 21-15
Missouri Mines 0-41
KSTC-Emporia 0-28
Central (OK) State 0-14
Kansas City 44-19
Drury 13-25

1916 (7-3-0)

Tulsa 3-49
Arkansas 20-34
Springfield (MO) 22-2
KSTC-Emporia 7-14
Warrensburg Normal 12-0
Central (OK) State 7-0
Drury 21-0
Midland Lutheran (NE) 33-0
Ottawa 6-0
Southwestern 27-21

1917 (4-3-2)

Tulsa 0-0
KSTC-Emporia 0-24
Warrensburg Normal 33-10
Bethany 0-17
Friends 13-3
Drury 6-16
Ottawa 12-12
Midland Lutheran (NE) 6-0
Southwestern 13-6

1918 (3-1-0)

Springfield (MO) 7-14
Ottawa 6-0
(records incomplete)

1919 (7-2-1)

Fairmount 35-0
Springfield (MO) 14-0
KSTC-Emporia 13-0
Warrensburg Normal 14-0
Friends 7-6
Cooper 36-6
Drury 7-12
Kansas 0-42
Ottawa 0-0
Southwestern 13-10

1920 (7-2-1)

Fairmount # 6-14
Haskell 14-14
Springfield (MO) 14-7
KSTC-Emporia # 15-19
Warrensburg (MO) Normal 7-9
Baker 7-0
Drury 20-12
Ottawa 7-0
Friends 0-21
Washburn # 0-7
Southwestern 28-0
- later forfeited to PSU.

1921 (5-5-1)

Haskell 0-14
Washburn 21-7
KSTC-Emporia 7-27
Baker 0-0
College of Emporia 14-10
Ottawa 7-0
St. Mary of the Plains 13-7
Oklahoma Mines 42-0
Northeastern (OK) State 40-0
Southwestern 14-0

1922 (4-5-0)

Haskell 7-25
Washburn 6-0
KSTC-Emporia 0-23
Baker 0-6
Bethany 19-0
College of Emporia 0-14
St. Benedict's 28-0
Southwestern 13-6

1923 (3-3-1)

Haskell 0-34
Washburn 10-0
KSTC-Emporia 0-9
Baker 7-0
Ottawa 0-0
College of Emporia 0-35
Southwestern 7-7
St. Benedict's 33-0

***1924** (7-0-1)

Washburn 20-0
Northeastern (OK) State 20-0
KSTC-Emporia 21-7
Warrensburg Teachers 6-0
Baker 6-0
Friends 12-2
College of Emporia 26-7
Ottawa 0-0
*KIAAC champions

1925 (6-2-1)

KSTC-Hays 6-0
KSTC-Emporia 7-17

Bethel 46-0
Central (OK) State 6-6
Friends 6-2
College of Emporia 7-12
Sterling 28-0
Ottawa 12-0

1926 (3-6-0)

Wichita 0-14
KSTC-Hays 7-0
KSTC-Emporia 3-21
Central (OK) State 7-10
Bethany 0-3
College of Emporia 0-6
St. Benedict's 30-7
Ottawa 2-9

1927 (6-2-0)

Wichita 6-0
Oklahoma State 14-0
KSTC-Hays 13-7
KSTC-Emporia 0-13
Friends 33-0
College of Emporia 0-20
St. Benedict's 58-0
Ottawa 31-6

1928 (0-7-0)

Wichita 6-9
Washburn 0-12
Northeastern (OK) State 0-7
KSTC-Hays 0-6
KSTC-Emporia 6-40
College of Emporia 0-20
Southwestern 0-19

1929 (1-5-2)

Wichita 0-0
Washburn 0-12
Springfield Teachers 10-13
Northeastern (OK) State 7-13
KSTC-Hays 12-0
KSTC-Emporia 0-19
College of Emporia 0-0
Southwestern 0-3

1930 (6-3-0)

Wichita 0-6
Washburn 7-13
Springfield Teachers 26-6
Northeastern (OK) State 18-0
KSTC-Hays 13-0
KSTC-Emporia 0-6
College of Emporia 27-7
St. Benedict's 25-2
Southwestern 20-0

1931 (4-5-0)

Wichita 6-9
Washburn 0-15
Springfield Teachers 20-0
Missouri Mines 7-19
Fort Hays State 13-6
KSTC-Emporia 13-14
College of Emporia 31-12
Kansas State 7-26
Southwestern 6-0

1932 (6-1-2)

Wichita 12-0
Washburn 0-15
Springfield Teachers 0-0

Missouri Mines 13-0
Fort Hays State 13-0
KSTC-Emporia 19-13
College of Emporia 15-2
Northwest Missouri State 25-0
Southwestern 7-7

1933 (4-3-2)

Washburn 0-6
Southwestern 14-2
Wichita 0-7
Fort Hays State 0-0
KSTC-Emporia 21-0
College of Emporia 0-0
Northwest Missouri St. 32-6
Northeast Missouri St. 0-7

1934 (6-3-0)

Missouri Mines 19-0
Northeastern (OK) State 25-0
Washburn 18-13
Northeast Missouri State 7-13
Southwestern 7-9
Wichita 12-7
Fort Hays State 19-0
KSTC-Emporia 0-7
Northwest Missouri State 7-0

***1935** (6-3-0)

Arkansas 0-12
Arkansas Tech 0-7
Nebraska "B" 20-0
Wichita 6-7
Northeastern (OK) State 6-0
Fort Hays State 21-0
KSTC-Emporia 7-6
Southwestern 20-6
*Tied for CIC championship with Wichita and Fort Hays State.

1936 (3-5-0)

Arkansas 0-53
Arkansas Tech 0-21
Northeast Missouri State 0-14
College of Emporia 0-6
Southwestern 31-0
Wichita 7-0
Fort Hays State 0-23
KSTC-Emporia 26-7

1937 (2-7-0)

Western Kentucky 0-6
Arkansas Tech 0-30
Missouri "B" 0-6
College of Emporia 0-6
Fort Hays State 7-12
Wichita 0-33
Sterling 22-2
Southwestern 26-6
KSTC-Emporia 14-33

1938 (4-4-2)

Western Kentucky 0-34
Superior (MI) 7-0
Arkansas Tech 0-0
Wichita 0-12
Southwestern 25-0
Oklahoma City 6-0
West Texas State 13-13
Fort Hays State 6-19
KSTC-Emporia 17-0
North Texas State 0-28

PSU All-Time Scores

95

1939 (3-4-2)	
Doane (NE)	20-6
Superior (MI)	0-10
Arkansas Tech	13-25
Fort Hays State	7-7
Wichita	0-0
West Texas State	0-7
St. Benedict's	7-0
Southwestern	48-12
KSTC-Emporia	0-20
Independence (KS) CC	6-0

1940 (3-7-0)	
Augustana (SD)	13-6
Central Missouri State	0-20
Southwest Missouri State	0-34
Southwestern	33-0
Wichita	6-12
St. Benedict's	14-26
McPherson	40-0
Fort Hays State	0-6
KSTC-Emporia	7-20
Northern Iowa	6-13

*1941 (5-2-3)	
Northeastern (OK) State	13-13
Central Missouri State	0-0
Southwest Missouri State	0-7
Southwestern	7-0
Augustana (SD)	13-7
Fort Hays State	26-0
KSTC-Emporia	13-0
Washburn	7-7
St. Benedict's	0-7
Northern Iowa	12-6
*CIC champions	

*1942 (7-1-0)	
Central Missouri State	32-6
Southwest Missouri State	19-13
Washburn	19-0
Rockhurst	0-7
Southwestern	13-0
St. Benedict's	6-0
Fort Hays State	13-6
KSTC-Emporia	13-0
*CIC champions.	

*1943 (6-0-0)	
Central Missouri State	20-0
Washburn	39-0
Washburn	27-7
William Jewell	13-0
Missouri Mines	34-14
William Jewell	32-6
*CIC champions	

1944 (3-3-0)	
Northwest Missouri State	13-26
Olathe Naval Air Station	0-6
Washburn	26-6
Rockhurst	13-0
Northwest Missouri State	2-33
Central Missouri State	19-7

1945 (2-2-2)	
SW Missouri State	0-0
Hutchinson Naval Air Sta.	0-39
Central Missouri State	19-7
Rockhurst	18-12
SW Missouri State	12-12
Wichita	19-40

1946 (4-2-3)	
Northeast Missouri State	0-14
College of Emporia	0-7
Southwest Missouri State	21-0
Fort Hays State	0-0
Washburn	7-12
Southwestern	7-6
St. Benedict's	7-7
KSTC-Emporia	0-21
Rockhurst	25-8
Central Missouri State	12-0
Missouri Mines	0-0

1947 (2-7-1)	
NE Missouri State	6-12
College of Emporia	21-0
SW Missouri State	0-21
Fort Hays State	0-0
Washburn	12-13
Southwestern	0-7
St. Benedict's	19-6
Wisconsin-River Falls	6-19
Central Arkansas	0-20
KSTC-Emporia	7-28

1948 (2-6-2)	
Northeast Missouri State	12-12
Washburn	7-25
Southwestern	13-27
Northeastern (OK) State	44-13
Central Arkansas	12-16
College of Emporia	7-7
Southwest Missouri State	0-13
Fort Hays State	7-27
St. Benedict's	28-0
KSTC-Emporia	7-9

*1949 (8-2-1)	
Missouri Mines	27-7
Wisc.-River Falls	34-0
SW Missouri State	27-14
Fort Hays State	26-7
Washburn	19-27
Southwestern	21-12
St. Benedict's	41-7
KSTC-Emporia	27-7
Evansville	7-38
Arkansas Tech	20-20
Rockhurst	46-6
*Tied for CIC championship with	
Washburn	

1950 (5-5-0)	
Missouri Mines	6-27
Toledo	14-32
Southwest Missouri State	7-20
Fort Hays State	6-0
Washburn	39-6
Southwestern	14-0
St. Benedict's	7-6
KSTC-Emporia	0-46
Southwestern Okla. State	40-0
SHRINE BOWL	
Central Missouri State	21-32

*1951 (7-3-0)	
Missouri Mines	20-0
Olathe Naval Air Station	34-0
SW Missouri State	28-0
Fort Hays State	3-0
Washburn	23-0
Southwestern	55-0
St. Benedict's	25-6
KSTC-Emporia	0-7
Arkansas State	0-35
Northeastern (OK) State	13-31
*Tied for CSIC Championship with	
KSTC-Emporia	

1952 (5-4-1)	
Olathe Naval Air Station	27-6
Missouri Mines	7-0
Southwest Missouri State	14-0
Fort Hays State	7-7
Washburn	17-7
Southwestern	28-0
St. Benedict's	13-18
KSTC-Emporia	21-26
Arkansas State	7-26
Northeastern (OK) State	20-42

1953 (6-3-1)	
Olathe Naval Air Station	12-2
Missouri Mines	25-6
SW Missouri State	6-0
Fort Hays State	12-12
Washburn	13-36
Southwestern	12-6
St. Benedict's	6-13
KSTC-Emporia	19-6
Eastern New Mexico State	19-7

1954 (6-2-0)	
Missouri Mines	35-14
Central Missouri State	33-13
St. Benedict's	14-7
Fort Hays State	7-22
Washburn	12-13
KSTC-Emporia	20-7
Southwestern	40-13
Northeastern (OK) State	28-0

*1955 (7-3-0)	
Central Michigan	0-33
Missouri Mines	33-14
Central Missouri State	7-6
NE Missouri State	13-20
St. Benedict's	38-7
Fort Hays State	13-7
Washburn	12-7
Emporia State	7-0
Southwestern	21-0
Northeastern (OK) State	7-13
*CIC champions	

1956 (7-2-1)	
Missouri Mines	13-0
Southwest Missouri State	19-7
Northeast Missouri State	46-18
St. Benedict's	6-26
Washburn	27-0
Fort Hays State	27-6
Emporia State	35-0
Southwestern	7-7
Northeastern (OK) State	6-31
Central Missouri State	28-6

*1957 (11-0-0)	
NE Missouri State	40-14
SW Missouri State	13-0
Central Missouri State	31-0
Missouri Mines	14-6
St. Benedict's	17-13
Fort Hays State	54-0
Washburn	21-6
Emporia State	46-0
Southwestern	64-7
Northeastern (OK) State	20-7
HOLIDAY BOWL	
Hillsdale (MI)	27-26
*CIC, NAIA National Champions	

1958 (4-5-1)	
NE Missouri State	21-12
SW Missouri State	6-7
Central Missouri State	19-19
Missouri Mines	21-22
St. Benedict's	19-26
Fort Hays State	7-16
Washburn	13-7
Emporia State	20-14
Southwestern	25-19
Northeastern (OK) State	3-40

1959 (6-3-0)	
SW Missouri State	18-7
Central Missouri State	26-27
Missouri Mines	7-20
St. Benedict's	12-13
Fort Hays State	14-12
Washburn	26-6
Emporia State	20-6
Omaha	21-14
Northeastern (OK) State	34-14

1960 (8-1-0)	
SW Missouri State	6-0
Central Missouri State	39-21
Missouri Mines	52-6
Northwest Missouri State	38-7
St. Benedict's	19-41
Fort Hays State	44-7
Washburn	27-6
Emporia State	50-0
Omaha	32-14

*1961 (11-0-0)	
SW Missouri State	21-0
Central Missouri State	47-0
Missouri Mines	20-0
NW Missouri State	35-0
St. Benedict's	26-0
Fort Hays State	41-7
Washburn	40-0
Emporia State	15-0
Omaha	34-18
NAIA PLAYOFFS	
Northern (SD) State	28-14
CAMELLIA BOWL	
Linfield (OR)	12-7
*CIC, NAIA National Champions	

PSU All-Time Scores

1962 (6-3-0)		Southwest Missouri State	27-20	1974 (4-7-0)		BOOT HILL BOWL	
SW Missouri State	14-7	Omaha	7-14	Northern Iowa	22-31	Peru (NE) State	43-14
Central Missouri State	16-0	Washburn	14-0	Northwest Missouri State	0-13	*Tied for CSIC championship with	
Missouri Mines	28-6	Emporia State	27-27	Southwest Missouri State	3-26	Kearney State	
NE Missouri State	12-34	Fort Hays State	19-13	Missouri-Rolla	12-14	1980 (7-4-0)	
St. Benedict's	34-14	Missouri Southern	14-3	Kearney State	0-20	NW Missouri State	33-7
Fort Hays State	20-25	Northeastern (OK) State	7-14	Emporia State	10-6	SW Missouri State	7-0
Washburn	27-0			Fort Hays State	21-7	Missouri-Rolla	10-14
Emporia State	21-14	1969 (5-5-0)		Missouri Southern	13-24	Missouri Southern	28-21
Omaha	0-35	Morningside (IA)	50-29	Northern Colorado	3-28	Washburn	36-38
1963 (5-3-1)		Southern Colorado State	21-17	Southern Colorado State	31-20	Fort Hays State	21-17
SW Missouri State	0-21	NE Missouri State	13-14	Washburn	15-14	Wayne (NE) State	37-7
Central Missouri State	7-0	SW Missouri State	36-14	1975 (4-4-2)		Kearney State	9-26
Missouri Mines	35-6	Omaha	14-25	NW Missouri State	14-28	Missouri Western	40-14
NE Missouri State	20-25	Washburn	17-19	SW Missouri State	8-21	Emporia State	32-13
Southern Colorado State	46-0	Emporia State	21-34	Missouri-Rolla	20-20	MOILA SHRINE CLASSIC	
Fort Hays State	42-12	Fort Hays State	41-18	Kearney State	27-13	NE Missouri State	14-17
Washburn	21-20	Missouri Southern	61-20	Emporia State	10-0	*1981 (10-2-0)	
Emporia State	0-0	Northeastern (OK) State	21-48	Fort Hays State	13-19	NW Missouri State	6-9
Omaha	20-37	*1970 (9-2-0)		Missouri Southern	10-10	Lincoln	47-6
1964 (4-5-0)		Panhandle (OK) State	40-55	Northern Colorado	6-7	Missouri-Rolla	28-12
Central Missouri State	21-7	Missouri Western	63-14	Southern Colorado State	26-7	Emporia State	14-7
Missouri-Rolla	24-0	SW Missouri State	56-13	Washburn	20-16	Missouri Southern	34-7
Northeast Missouri State	16-40	Fort Hays State	20-28	1976 (3-5-1)		Washburn	35-12
Southwest Missouri State	0-13	Missouri Southern	33-26	NW Missouri State	0-24	Fort Hays State	57-32
Omaha	14-6	Northern Colorado	34-14	SW Missouri State	10-6	Wayne (NE) State	26-0
Washburn	7-14	Southern Colorado State	34-9	Missouri-Rolla	7-7	Kearney State	46-24
Emporia State	35-10	Washburn	13-7	Washburn	16-28	Missouri Western	25-6
Fort Hays State	7-40	Nebraska-Omaha	29-21	Missouri Southern	20-24	NAIA PLAYOFFS	
Northeastern (OK) State	0-39	Emporia State	45-14	Emporia State	40-27	Moorhead (MN) State	14-13
1965 (3-6-0)		RMAC CHAMPIONSHIP GAME		Fort Hays State	19-20	NAIA CHAMPIONSHIP GAME	
Central Missouri State	23-6	Western New Mexico	52-6	Emporia State	30-0	Elon (NC)	0-3
Missouri-Rolla	7-19	*RMAC champions.		Kearney State	9-20	*CSIC champions;	
NE Missouri State	19-20	1971 (8-1-1)		1977 (1-8-1)		NAIA National Runner-up	
SW Missouri State	0-13	Missouri Western	33-0	NW Missouri State	14-28	*1982 (7-2-0)	
Omaha	7-27	Missouri-Rolla	20-0	SW Missouri State	7-16	Lincoln	43-0
Washburn	20-7	SW Missouri State	10-7	Missouri-Rolla	14-16	Missouri-Rolla	9-21
Emporia State	33-14	Fort Hays State	14-14	Kearney State	3-49	Emporia State	14-7
Fort Hays State	7-21	Missouri Southern	21-7	Missouri Western	14-26	Missouri Southern	35-15
Northeastern (OK) State	7-28	Northern Colorado	6-28	Fort Hays State	29-29	Washburn	38-14
*1966 (7-2-0)		Southern Colorado State	26-24	Wayne (NE) State	7-30	Fort Hays State	37-15
Central Missouri State	20-18	Washburn	27-0	Washburn	21-28	Wayne (NE) State	28-7
Missouri-Rolla	35-23	Nebraska-Omaha	20-14	Emporia State	48-25	Kearney State	0-13
Northeast Missouri State	14-49	Emporia State	41-10	Missouri Southern	19-34	Missouri Western	28-20
Southwest Missouri State	7-6	1972 (4-6-0)		1978 (7-3-0)		*Tied for CSIC championship with	
Omaha	21-7	Western (CO) State	29-14	NW Missouri State	30-20	Kearney State	
Washburn	24-20	Missouri-Rolla	21-7	SW Missouri State	15-44	1983 (6-4-0)	
Emporia State	20-27	Southwest Missouri State	20-37	Missouri-Rolla	21-38	Arkansas Tech	17-14
Fort Hays State	21-12	Emporia State	14-21	Kearney State	14-2#	NW Missouri State	28-7
Northeastern (OK) State	35-27	Fort Hays State	14-28	Missouri Western	45-20#	Missouri-Rolla	14-17
*Tied for CIC championship		Missouri Southern	6-21	Fort Hays State	30-35	Missouri Southern	13-21
with Fort Hays State.		Northern Colorado	16-14	Wayne (NE) State	37-25#	Washburn	29-21
		Southern Colorado State	3-25	Washburn	27-14#	Fort Hays State	29-25
		Washburn	21-7	Emporia State	44-14#	Wayne (NE) State	34-20
		Nebraska-Omaha	0-3	Missouri Southern	50-34#	Kearney State	13-27
		1973 (3-7-0)		#later forfeited by PSU		Missouri Western	14-61
		Northern Iowa	0-13	*1979 (8-3-0)		Emporia State	37-14
		NW Missouri State	10-14	NW Missouri State	21-14	1984 (5-4-0)	
		SW Missouri State	14-13	SW Missouri State	37-41	Arkansas Tech	20-0
		Emporia State	0-30	Missouri-Rolla	10-24	Missouri-Rolla	14-62
		Fort Hays State	14-26	Missouri Southern	23-3	Missouri Southern	21-30
		Missouri Southern	2-13	Washburn	46-14	Washburn	21-20
		Northern Colorado	3-27	Fort Hays State	27-26	Fort Hays State	20-13
		Southern Colorado State	20-17	Wayne (NE) State	35-7	Wayne (NE) State	16-34
		Washburn	21-14	Kearney State	17-36	Kearney State	10-9
		Eastern New Mexico State	3-38	Missouri Western	45-13	Missouri Western	34-42
				Emporia State	16-0	Emporia State	44-22
1967 (6-2-1)							
Central (OK) State	14-13						
Missouri-Rolla	14-7						
NE Missouri State	13-14						
SW Missouri State	7-0						
Omaha	25-29						
Washburn	38-12						
Emporia State	27-7						
Fort Hays State	13-7						
Northeastern (OK) State	7-7						
1968 (4-5-1)							
Central (OK) State	3-29						
Southern Colorado State	7-10						
Northeast Missouri State	15-18						

*1985 (8-2-0)

Arkansas Tech	24-13
Missouri-Rolla	14-13
Emporia State	9-41
Missouri Southern	30-3
Washburn	35-18
Fort Hays State	54-46
Wayne (NE) State	50-29
Kearney State	21-7
Missouri Western	40-15
NAIA PLAYOFFS	
Central Arkansas	22-32
*CSIC Champions	

*1986 (11-1-0)

Arkansas Tech	57-37
Missouri-Rolla	37-14
Emporia State	59-27
Missouri Southern	48-7
Washburn	21-7
Fort Hays State	45-14
Wayne (NE) State	38-7
Kearney State	27-23
Missouri Western	38-16
Langston (OK)	65-6
NAIA PLAYOFFS	
Washburn	58-24
Cameron (OK)	6-17
*CSIC champions.	

*1987 (11-1-0)

Lincoln	59-7
Missouri-Rolla	31-7
Missouri Southern	34-6
Kearney State	31-10
Missouri Western	52-9
Fort Hays State	62-13
Wayne (NE) State	76-6
Washburn	44-0
Emporia State	35-9
NAIA PLAYOFFS	
Northeastern (OK) State	57-0
Presbyterian (SC)	42-21
Cameron	10-20
*CSIC champions	

*1988 (11-1-0)

Lincoln	49-6
Missouri-Rolla	31-0
Missouri Southern	28-6
Kearney State	42-21
Missouri Western	42-14
Fort Hays State	61-17
Wayne (NE) State	55-3
Washburn	23-14
Emporia State	21-11
NAIA PLAYOFFS	
Northern (SD) State	38-14
Arkansas-Monticello	23-7
Adams (CO) State	10-13
*CSIC champions	

*1989 (12-1-0)

NE Missouri State	43-0
Missouri Western	42-21
Southwest Baptist	27-24
Lincoln	15-3
SE Missouri State	47-26
NW Missouri State	27-13
Central Missouri State	60-5
Missouri-Rolla	42-14
Washburn	61-0
Arkansas State	34-13
Missouri Southern	31-3
NCAA DIVISION II PLAYOFFS	
NW Missouri State	28-7
Angelo (TX) State	21-24
*MIAA champions	

*1990 (12-1-0)

NE Missouri State	64-30
Missouri Western	45-7
Southwest Baptist	54-17
Cameron	19-3
SE Missouri State	57-28
NW Missouri State	49-14
Central Missouri State	9-7
Missouri-Rolla	52-7
Washburn	17-0
Missouri Southern	49-21
NCAA DIVISION II PLAYOFFS	
NE Missouri State	59-3
East Texas State	60-28
North Dakota State	29-39
*MIAA champions	

*1991 (13-1-1)

Friends	59-7
East Texas State	13-20
Southwest Baptist	23-17
Missouri Rolla	6-6
Northwest Missouri St.	38-0
Northeast Missouri St.	55-20
Missouri Western	59-14
Missouri Southern	43-21
Emporia State	70-36
Washburn	21-0
Central Missouri St.	28-14
NCAA DIVISION II PLAYOFFS	
Butler (IN)	26-16
East Texas State	38-28
Portland (OR) State	53-21
NCAA CHAMPIONSHIP GAME	
Jacksonville (AL) State	23-6
*MIAA champions, NCAA Div. II National Champions	



PSU Football Conference Championships

YEAR CONFERENCE

1991	Missouri Intercollegiate Athletic Association
1990	Missouri Intercollegiate Athletic Association
1989	Missouri Intercollegiate Athletic Association
1988	Central States Intercollegiate Conference
1987	Central States Intercollegiate Conference
1986	Central States Intercollegiate Conference
1985	Central States Intercollegiate Conference
1982	Central States Intercollegiate Conference (tied with Kearney State)
1981	Central States Intercollegiate Conference
1979	Central States Intercollegiate Conference (tied with Kearney State)
1970	Rocky Mountain Athletic Conference
1966	Central Intercollegiate Conference (tied with Fort Hays State)

YEAR CONFERENCE

1961	Central Intercollegiate Conference
1957	Central Intercollegiate Conference
1955	Central Intercollegiate Conference
1951	Central Intercollegiate Conference (tied with KSTC-Emporia)
1949	Central Intercollegiate Conference (tied with Washburn)
1943	Central Intercollegiate Conference
1942	Central Intercollegiate Conference
1941	Central Intercollegiate Conference
1935	Central Intercollegiate Conference (tied with Wichita, Fort Hays State)
1924	Kansas Intercollegiate Athletic Conference

All-Time Series Records

Opponent	First Met	Last Met	W	L	T
Adams (Colo.) State College	1988	1988	0	1	0
Angelo (Texas) State University	1989	1989	0	1	0
University of Arkansas	1916	1936	0	3	0
University of Arkansas-Monticello	1988	1988	1	0	0
Arkansas State University	1951	1989	1	2	0
Arkansas Tech University	1935	1986	4	4	2
Augustana (S.D.) College	1940	1941	2	0	0
Baker University	1920	1924	3	1	1
Bethany College	1917	1922	1	1	0
Benedictine College	1922	1961	17	8	1
Butler (Ind.) University	1991	1991	1	0	0
Cameron (Okla.) University	1986	1990	1	2	0
University of Central Arkansas	1947	1985	0	3	0
Central Michigan University	1955	1955	0	1	0
Central Missouri State University	1916	1991	23	4	2
University of Central Oklahoma	1915	1968	2	3	1
Doane (Neb.) College	1939	1939	1	0	0
Drury (Mo.) College	1912	1920	3	7	0
East Texas State University	1990	1991	2	1	0
Eastern New Mexico State University	1953	1973	1	1	0
Elon (N.C.) College	1981	1981	0	1	0
College of Emporia	1910	1948	6	12	3
Emporia State University	1915	1991	41	29	2
University of Evansville (Ind.)	1949	1949	0	1	0
Friends University	1913	1991	6	3	0
Fort Hays State University	1925	1988	36	17	8
Haskell Institute	1920	1923	0	3	1
Hillsdale (Mich.) College	1957	1957	1	0	0
Hutchinson Naval Air Station	1945	1945	0	1	0
Independence Community College	1939	1939	1	0	0
Jacksonville (Ala.) State University	1991	1991	1	0	0
University of Kansas	1919	1919	0	1	0
Kansas City (Mo.) University	1915	1915	1	0	0
Lake Superior (Mich.) State University	1938	1939	1	1	0
Langston (Okla.) University	1986	1986	1	0	0
Lincoln (Mo.) University	1981	1989	5	0	0
Linfield (Ore.) College	1961	1961	1	0	0
McPherson College	1940	1940	1	0	0
Midland Lutheran (Neb.) College	1916	1917	2	0	0
Missouri "B"	1937	1937	0	1	0
University of Missouri-Rolla	1914	1991	27	15	4
Missouri Southern State College	1970	1991	15	8	1
Missouri Western State College	1968	1991	13	4	0

Opponent	First Met	Last Met	W	L	T
Moorhead (Minn.) State University	1981	1981	1	0	0
Morningside (Iowa) College	1969	1969	1	0	0
Nebraska "B"	1935	1935	1	0	0
University of Nebraska-Kearney	1974	1988	8	7	0
University of Nebraska-Omaha	1959	1972	7	7	0
North Dakota State University	1990	1990	0	1	0
University of North Texas	1938	1938	0	1	0
Northeast Missouri State University	1933	1991	8	15	1
Northeastern (Okla.) State University	1912	1987	12	11	1
University of Northern Colorado	1970	1975	2	4	0
University of Northern Iowa	1940	1974	1	3	0
Northern (S.D.) State College	1961	1988	2	0	0
Northwest Missouri State University	1932	1991	13	8	0
Oklahoma City University	1938	1938	1	0	0
Oklahoma School of Mines	1921	1921	1	0	0
Oklahoma State University	1927	1927	1	0	0
Olathe Naval Air Station	1944	1953	4	1	0
Ottawa University	1916	1927	6	1	4
Panhandle State (Okla.) University	1970	1970	0	1	0
Peru (Neb.) State College	1979	1979	1	0	0
Portland (Ore.) State University	1991	1991	1	0	0
Presbyterian (S.C.) College	1987	1987	1	0	0
Rockhurst (Mo.) College	1942	1946	3	1	0
St. Mary of the Plains College	1921	1921	1	0	0
Southeast Missouri State University	1989	1990	2	0	0
University of Southern Colorado	1963	1975	7	2	0
Southwest Baptist University	1989	1991	3	0	0
Southwestern College	1911	1958	27	9	3
Southwest Missouri State University	1909	1980	29	17	3
Southwestern Okla. State University	1935	1950	2	0	0
Sterling College	1919	1937	3	0	0
University of Toledo (Ohio)	1950	1950	0	1	0
University of Tulsa (Okla.)	1913	1917	1	2	1
Washburn University	1920	1991	45	18	1
Wayne (Neb.) State College	1977	1988	10	2	0
Western Kentucky University	1937	1938	0	2	0
Western New Mexico University	1970	1970	1	0	0
Western (Colo.) State College	1972	1972	1	0	0
West Texas State University	1938	1939	0	1	1
Wichita State University	1919	1945	6	12	2
William Jewell College	1943	1943	2	0	0
University of Wisconsin-River Falls	1947	1949	1	1	0

Gorillas In Season Openers (1910-91) — 49-28-5

PSU Opp.	PSU Opp.	PSU Opp.	PSU Opp.
1991 - Friends	59 7	1970 - Panhandle State	40 55
1990 - NE Missouri	64 30	1969 - Morningside	50 29
1989 - NE Missouri	43 0	1968 - Central (OK) State	3 29
1988 - Lincoln	49 6	1967 - Central (OK) State	14 13
1987 - Lincoln	59 7	1966 - Central Missouri	20 18
1986 - Arkansas Tech	57 37	1965 - Central Missouri	23 6
1985 - Arkansas Tech	24 13	1964 - Central Missouri	21 7
1984 - Arkansas Tech	20 0	1963 - SW Missouri	0 21
1983 - Arkansas Tech	17 14	1962 - SW Missouri	14 7
1982 - Lincoln	43 0	1961 - SW Missouri	21 0
1981 - NW Missouri	6 9	1960 - SW Missouri	6 0
1980 - NW Missouri	33 7	1959 - SW Missouri	18 7
1979 - NW Missouri	21 14	1958 - NE Missouri	21 12
1978 - NW Missouri	30 20	1957 - NE Missouri	40 14
1977 - NW Missouri	14 28	1956 - Missouri Mines	13 0
1976 - NW Missouri	0 24	1955 - Central Michigan	0 33
1975 - NW Missouri	14 28	1954 - Missouri Mines	35 14
1974 - Northern Iowa	22 31	1953 - Olathe Naval Air	12 2
1973 - Northern Iowa	0 13	1952 - Olathe Naval Air	27 6
1972 - Western (CO) St.	29 14	1951 - Missouri Mines	20 0
1971 - Missouri Western	33 0	1950 - Missouri Mines	7 27
1949 - Missouri Mines	27 7	1929 - Wichita	0 0
1948 - NE Missouri	12 12	1928 - Wichita	6 9
1947 - NE Missouri	6 12	1927 - Wichita	6 0
1946 - NE Missouri	0 14	1926 - Wichita	0 14
1945 - SW Missouri	0 0	1925 - KSTC-Hays	6 0
1944 - NW Missouri	13 26	1924 - Washburn	20 0
1943 - Central Missouri	20 0	1923 - Haskell	0 34
1942 - Central Missouri	32 6	1922 - Haskell	7 25
1941 - N'eastern (OK) St.	13 3	1921 - Haskell	0 14
1940 - Augustana (SD)	13 6	1920 - Fairmount	6 14
1939 - Doane (NE)	20 6	1919 - Fairmount	35 0
1938 - Western Kentucky	0 34	1918 - Springfield (MO)	7 14
1937 - Western Kentucky	0 7	1917 - Tulsa	0 0
1936 - Arkansas	0 53	1916 - Tulsa	13 49
1935 - Arkansas	0 12	1915 - Fairmount	7 0
1934 - Missouri Mines	19 0	1914 - Tulsa	0 63
1933 - Washburn	0 6	1913 - Tulsa	32 25
1932 - Wichita	12 0	1912 - Springfield (MO)	152 0
1931 - Wichita	6 9	1911 - Springfield (MO)	5 0
1930 - Wichita	0 6	1910 - Springfield (MO)	6 0

Coach by Coach Records (Includes All Games)

Coach	Years	Won	Lost	Tied	Pct.
Chuck Broyles	1990-present	2	25	2	.111
Dennis Franchione	1985-89	5	53	6	.088
Mike Mayerske	1984	1	5	4	.156
Bruce Polen	1982-83	2	13	6	.133
Ron Randleman	1976-81	6	36	25	.143
Tom Lester	1967-75	9	47	39	.156
Carnie Smith	1949-66	18	116	52	.133
Charles H. Morgan	1936, 1938-48	12	44	43	.214
Edward "Blue" Howell	1929-35, 1937	8	35	30	.185
Garfield W. Weede	1919-28	10	48	34	.208
R. O. Courtright	1915-17	3	15	11	.167
John Fuhrer	1909-14, 1918	7	22	21	.241
Albert McLeland	1908	1	1	2	.333
TOTALS	1908-92	84	460	275	.161

PSU's National Coaches of the Year



Chuck Broyles
1991



Dennis Franchione
1986 & 1987



Ron Randleman
1981



Carnie Smith
1961

Season by Season Records (Includes All Games)

Year	Coach	W	L	T	Pts.	Opp.
1974	Tom Lester	4	7	0	130	203
1973	Tom Lester	3	7	0	87	205
1972	Tom Lester	4	6	0	156	176
1971	Tom Lester	8	1	1	218	104
1970	Tom Lester	9	2	0	419	207
1969	Tom Lester	5	5	0	325	238
1968	Tom Lester	4	5	1	140	148
1967	Tom Lester	6	2	1	159	96
1966	Carnie Smith	7	2	0	197	189
1965	Carnie Smith	3	6	0	123	155
1964	Carnie Smith	4	5	0	124	169
1963	Carnie Smith	5	3	1	191	121
1962	Carnie Smith	6	3	0	172	135
1961	Carnie Smith	11	0	0	339	46
1960	Carnie Smith	8	1	0	307	102
1959	Carnie Smith	6	3	0	178	119
1958	Carnie Smith	4	5	1	154	182
1957	Carnie Smith	11	0	0	347	78
1956	Carnie Smith	7	2	1	214	101
1955	Carnie Smith	7	3	0	150	117
1954	Carnie Smith	6	2	0	188	89
1953	Carnie Smith	6	3	1	138	107
1952	Carnie Smith	5	4	1	160	132
1951	Carnie Smith	7	3	0	201	79
1950	Carnie Smith	5	5	0	155	168
1949	Carnie Smith	8	2	1	289	145
1948	Charles H. Morgan	2	6	2	137	149
1947	Charles H. Morgan	2	7	1	71	126
1946	Charles H. Morgan	4	2	3	72	126
1945	Charles H. Morgan	2	2	2	68	110
1944	Charles H. Morgan	3	3	0	73	78
1943	Charles H. Morgan	6	0	0	165	27
1942	Charles H. Morgan	7	1	0	115	134
1941	Charles H. Morgan	5	2	3	97	64
1940	Charles H. Morgan	3	7	0	125	137
1939	Charles H. Morgan	3	4	2	95	87
1938	Charles H. Morgan	4	4	2	75	106
1937	Edward "Blue" Howell	2	7	0	66	132
1936	Charles H. Morgan	3	5	0	64	124
1935	Edward "Blue" Howell	6	3	0	87	38
1934	Edward "Blue" Howell	6	3	0	104	48
1933	Edward "Blue" Howell	4	3	2	87	41
1932	Edward "Blue" Howell	6	1	2	111	48
1931	Edward "Blue" Howell	4	5	0	103	89
1930	Edward "Blue" Howell	6	3	0	135	39
1929	Edward "Blue" Howell	1	5	2	36	60
1928	Garfield W. Weede	0	7	0	13	113
1927	Garfield W. Weede	6	2	0	161	46
1926	Garfield W. Weede	3	6	0	56	70
1925	Garfield W. Weede	6	2	1	159	37
1924	Garfield W. Weede	7	0	1	111	16
1923	Garfield W. Weede	3	3	1	51	85
1922	Garfield W. Weede	4	5	0	79	81
1921	Garfield W. Weede	7	2	1	154	76
1920	Garfield W. Weede	5	5	1	99	65
1919	Garfield W. Weede	7	2	1	141	76
1918	John Fuhrer	3	1	0	97	20
1917	R. O. Courtright	4	3	2	84	92
1916	R. O. Courtright	7	3	0	163	120
1915	R. O. Courtright	4	5	0	90	155
1914	John Fuhrer	1	7	0	29	351
1913	John Fuhrer	2	2	1	134	87
1912	John Fuhrer	4	3	0	311	111
1911	John Fuhrer	6	4	0	132	71
1910	John Fuhrer	5	3	0	75	178
1909	John Fuhrer	1	1	1	21	21
1908	Albert McLeland	1	2	1	2	11

Season by Season Records (Includes All Games)

Year	Coach	W	L	T	Pts.	Opp.
1991	Chuck Broyles	13	1	1	555	226
1990	Chuck Broyles	12	1	0	563	204
1989	Dennis Franchione	12	1	0	478	153
1988	Dennis Franchione	11	1	0	423	126
1987	Dennis Franchione	11	1	0	533	108
1986	Dennis Franchione	11	1	0	499	199
1985	Dennis Franchione	8	2	0	299	217
1984	Mike Mayerske	5	4	0	200	232
1983	Bruce Polen	6	4	0	228	227
1982	Bruce Polen	7	2	0	232	112
1981	Ron Randleman	10	2	0	332	131
1980	Ron Randleman	7	4	0	270	178
1979	Ron Randleman	8	3	0	320	190
1978	Ron Randleman	7	3	0	311	286
1977	Ron Randleman	1	8	1	176	280
1976	Ron Randleman	3	5	1	151	156
1975	Tom Lester	4	4	2	154	141

Three former members of the Pittsburgh State University football program have been selected in the National Football League Draft during the past two years, and will be attempting to earn roster spots this season.

Former PSU cornerback Darryl Wren was selected in the third round of the 1991 NFL Draft by the Buffalo Bills. This past spring, wide receiver Ronnie West was chosen by the Minnesota Vikings in the ninth round, while guard Kendall Gammon was chosen by the Pittsburgh Steelers in the 11th round.

Wren, the 82nd pick overall, was chosen higher in the draft than any other player in PSU history, three selections higher than tackle Mike Potchad, who was a fourth-round choice (85th overall) by the Atlanta Falcons in 1971. Wren spent the 1991 season on the injured-reserve list for the Bills.

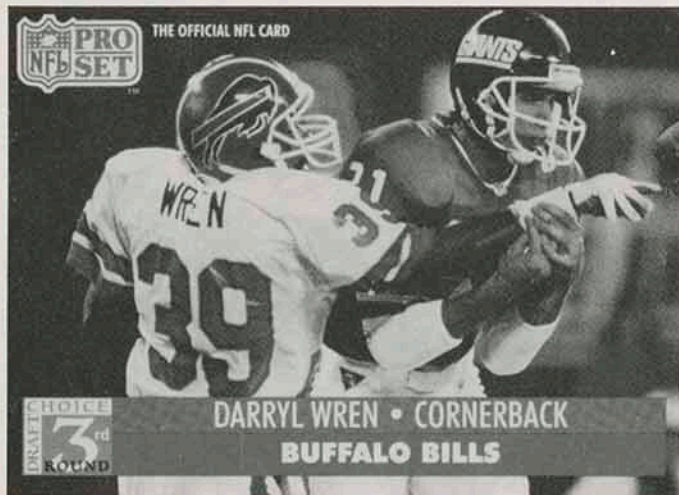

Former Pittsburgh State defensive back Darryl Wren was featured on card number 811 of the 1991 ProSet NFL football card set after being drafted in third round by the AFC Champion Buffalo Bills.

West, the winner of the 1991 Harlon Hill Award as the NCAA Division II Player of the Year, was primarily selected by the Vikings for his receiving and return ability, but was moved to running back during training camp this summer.

Gammon, a three-time All-MIAA selection, was chosen by the Steelers for his long-snapping ability on special teams and has also been getting work at the center position on offense.

Before Wren, the last Pitt State NFL draftee was end Alan Spencer, who was picked in the 12th round by the Vikings in 1973. Running back Albert Schmidt was selected in the 11th round by the Los Angeles Rams in 1972, following Potchad's selection in 1971.

The first Gorilla selected in the NFL Draft was tackle Len Mansfield, a seventh-round selection by the Philadelphia Eagles in 1958. He was followed in the same draft by teammate Ted Stahura, who was picked in the 30th round by the San Francisco 49ers as a future pick. Future picks were for players that had eligibility remaining, but whose class had graduated.

During the 1960's, the American Football League and the NFL were in a war to get the top players coming out of college, and each league had its own draft. Jerry Archer, a center on the 1961 championship team, was selected after his junior season by both the Detroit Lions (10th round of the NFL Draft) and the New York Titans (27th round of the AFL Draft) as a future pick by both squads.

Eldon Danenhauer, an offensive tackle for the Gorillas in the late 1950's, was not selected in the draft, but he is probably PSU's most successful pro player. Danenhauer played with the Denver Broncos from 1960-65, and earned All-AFL honors twice.

PSU's Ronnie West dives for a reception during the Vikings minicamp this spring. West, who was picked in the ninth round of the NFL draft by Minnesota, converted to the backfield during the Vikings' regular training camp after setting numerous Pitt State receiving marks.



LeRoy Andrews, who played on PSU's earliest teams, was the first Gorilla to make the pros. He coached nine years in the NFL, leading the New York Giants to NFL runner-up finishes in 1929 and 1930 with a 26-5-1 mark during the span. Andrews also coached a team against the "Notre Dame All-Stars" led by Knute Rockne. It would be the last game Rockne would coach. Andrews posted a 54-32-6 overall record, coaching six teams, four as a player/coach.

John Levra, a linebacker for the Gorillas on the '61 championship team, never played pro football, but he is entering his 13th season as an assistant coach in the pros. Levra joined the staff of the Chicago Bears as defensive line coach in 1986, after working in the Canadian Football League in 1980, and under O.A. "Bum" Phillips in New Orleans from 1981-1985.

Others Gorillas who played pro football include: Ron Freeman, a linebacker for the Pittsburgh Maulers and Orlando Renegades of the United States Football League, Joe Murphy, who coached football and swimming at PSU from 1949 to 1976, played briefly for the St. Louis Gunners in 1934, and Bob Tarrant, a split end who played one season with the New York Giants in 1936. Many other Gorillas have earned free agent tryouts in the NFL, the most recent being running back Monte Weathers with Seattle in 1988-89.



Former Pitt State offensive lineman Kendall Gammon is trying to make the Pittsburgh Steelers roster as a deep snapper and center after being selected in the 11th round of the NFL draft.

A total of 31 former Pittsburg State University coaches and student-athletes have been enshrined in the Intercollegiate Athletics Hall of Fame during the past four years.

The Hall of Fame was established in 1988, when a group of 15 charter members were inducted. This year, four new members will join the Hall of Fame as PSU's fifth class of inductees during Homecoming ceremonies on Oct. 10.

Of the five members inducted in 1991, three were former PSU football players — Kenneth Paxton Gire, John Peterson and Tom Miller.

Gire was selected by coaches Charley Morgan and Carnie Smith as captain of the school's 50th Anniversary football team in 1953. He was a three-time All-Conference selection at offensive center for the Gorillas.

John Peterson, who attended PSU from 1964-69, played defensive tackle and was PSU's only three-time All-American (1965-67), as well as a three-time All-Conference choice.

Tom Miller was a starting guard on Pittsburg State's 1957 NAIA National Championship Football Team. He earned second team All-American honors in 1957 and was a first-team All-Conference pick.

"Pittsburg State has a long history of a very strong intercollegiate athletic

program," said PSU President Donald W. Wilson. "We are proud of the accomplishments that these individuals have made to that strong tradition, and they will be honored from now on as members of our Hall of Fame."

A six-person selection committee composed of alumni and current athletic staff members evaluates the merits of the candidates who have been nominated for this distinction. The committee will select a new class each fall, with an induction ceremony scheduled as part of PSU's

Homecoming festivities.

The Hall of Fame is located in the south hallway on the first floor of the Weede P.E. Building. Photos of the inductees are displayed with a mural honoring PSU's 1957 and 1961 national championship football teams.

If you would like further information on nominating a person for possible induction, please contact Russ Jewett, Chairman, Hall of Fame Committee, 238 Weede P.E. Building, Pittsburg State University, Pittsburg, KS 66762.



Three of the five inductees to the PSU Intercollegiate Athletics Hall of Fame in 1991 were former football student-athletes — (from l-r) Kenneth Paxton Gire, Tom Miller and John Peterson. Of the 26 former student-athletes in the Hall of Fame, 12 are former football players.

Inductees 1988-91

Coaches

- *Prentice Everett Gudgen ('89),
Track Coach/Administrator, 1938-75
- *John Lance ('88), Basketball Coach, 1922-63
- Joseph Patrick Murphy ('90),
Football/Swimming Coach, 1949-75
- *Carnie Smith, Football Coach ('88), 1949-1966
- *Garfield W. Weede ('88),
Athletic Director/Track Coach, 1919-51

Teams

- *1957 NAIA National Championship Football Team ('88)
- *1961 NAIA National Championship Football Team ('88)

Basketball Athletes

- *Jimmie Joe Croust ('88), 1962-66
- Francis "Arkie" Hoffman ('89), 1924-28
- Calvin Wesley Kinzer ('90), 1971-75
- *Bruce Dean Palmer ('88), 1952-56
- Clarence George "Pansy" Ratzlaff ('91), 1928-32
- *Ernest John Schmidt ('88), 1929-33

* Denotes Charter Member; Class of 1988
Year of induction in parenthesis

Football Athletes

- *Glen Merlin Browne ('88), 1930-32, 1935
- *Eldon V. Danenhauer ('88), 1956, 1958-59
- Kenneth Paxton Gire ('91), 1939-42, 1946
- Harlon Lee Hess ('90), 1959-62
- *Thomas Arthur Lester ('88), 1948-51
- Leonard Leroy Mansfield ('89), 1954-58
- Thomas James Miller ('91), 1957-58
- John Robert Peterson ('91), 1964-69
- Gary William Snadon ('89), 1958-62
- Thomas Henry Spiewak ('89), 1961-63
- *Ted Stahura ('88), 1955-58
- *Phil Vogrin ('88), 1959-62

Track & Field Athletes

- *Elton Brown ('88), Distance Runner, 1929-34
- *Oliver Wendell Davis ('88), Long Sprinter, 1930's
- Donald Julius Dunn ('90), Sprinter, 1934-38
- *Kermit King ('88), Long Jumper, 1936-37
- Michael Paul Nixon ('91), CC/Distance Runner, 1969-73
- Robert Bernard Schroeder ('90), High Jumper, 1929-32
- *Laurence Blanton Swisher ('88), Sprinter, 1930-33
- Delbert Waymen White ('89), Thrower/Decathlete, 1931-34



The Pittsburg State University football stadium and field, now known as Brandenburg Field/Carnie Smith Stadium, was built in 1923 with volunteer labor and money donated by students, alumni, faculty and citizens of Pittsburg.

The facility was first named in honor of William Aaron Brandenburg, the first president of the University. In 1987, the University announced that the field would continue to bear the name of PSU's first president, but the stadium would now be called Carnie Smith Stadium in honor of the legendary PSU football coach who led the Gorillas to two NAIA national championships (1957 and 1961) and six conference titles during his tenure from 1949 to 1966.

During the past three years, Brandenburg Field/Carnie Smith Stadium has undergone over a million dollars worth of

renovations, making the stadium one of the finest small college athletic facilities in the nation.

The state-of-the-art August and Helen Rua Press Box was completed in time for the 1989 football season, and PSU hosted its first outdoor track meet on the new polyurethane Prentice Gudgen Track in the spring of 1989. Other parts of the major renovation project included the installation of an electronic message center and scoreboard, a new sound system, new lights, comfortable seating mounted in the bleachers, as well as a new bermuda grass playing surface.

Construction of the facility began with volunteer labor during the summer of 1923, after a successful fund drive raised the necessary \$100,000 to build the stadium. To ensure the stadium would be built in time for the 1924 season, PSU faculty members were required to contribute up to eight hours of labor per week.

On October 11, 1924, the first varsity football game was played between PSU (known as Kansas State Teachers College) and Baker University in front of approximately 4,000 fans. The Gorillas didn't disappoint the many people who worked so hard to build the new facility, earning a 6-0 victory over Baker.

The west stands of the stadium seat 3,600 spectators, and the east stands, added in 1940, seat an additional 2,000 people. The stadium is architecturally notable for the concrete relief over the front entrance, which was sculpted by PSU alumnus Waylande Gregory.

Strength and Conditioning Facility

Pittsburg State University's strength and conditioning program, under the direction of John Johnson, assists in keeping the Gorillas athletes in shape throughout the year.

Johnson designs not only exercise plans for the over 200 student-athletes, but also a dietary plan to follow during training for a complete fitness program, using the latest in research and technology.

Football student-athletes wrap up their conditioning program in the spring with the annual "Night of Champions"

lifting competition, which is open to the public.

The most visible part of the program is the PSU Fitness Center, located in the Garfield W. Weede Physical Education Building. The center features 3,700 square feet of work space, 10,000 lbs. of free-weight equipment, 16 single unit machine exercise stations, numerous free-weight exercise stations, and several Schwinn Airdyne Exercise Cycles. The Weede swimming pool is also used for conditioning as well as rehabilitation of injuries.

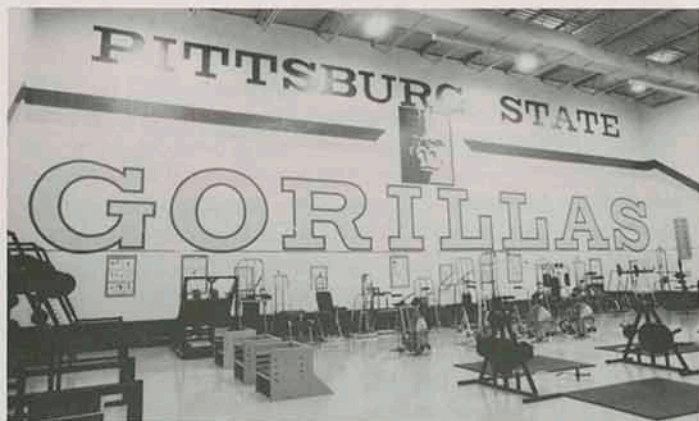

The Fitness Center Weight Room is probably one of finest in Division II, with room for free-weight and machine exercise stations, along with stationary exercise cycles.



Strength and conditioning coach John Johnson (second from left) works with the Gorilla linebackers in the weight room. Johnson provides assistance for all of PSU's athletic programs.

Two Pittsburg-area automobile dealers, Pittsburg Ford and Huebner Motors, provide courtesy cars to coaches in the Pittsburg State athletic department. Because the cars are used primarily for recruiting purposes, the automobile dealers play a vital role in the success of our teams and their generosity is greatly appreciated.



Jim Huebner (left) of Huebner Motors, Inc., and PSU Women's Head Basketball Coach Steve High are pictured above with High's Oldsmobile from Huebner Motors.



Head Football Coach Chuck Broyles and Head Basketball Coach Dennis Hill are pictured above with their Ford courtesy cars along with Gary Kratz (far left) and Charley O'Malley (far right) of Pittsburg Ford.

Gene Bicknell Celebrity Charity Golf Classic

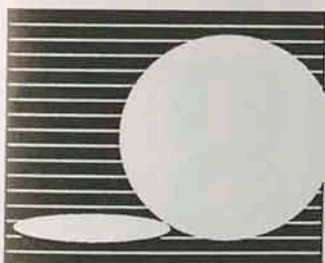

GENE BICKNELL CELEBRITY CHARITY
GOLF CLASSIC

July 9, 10 and 11, 1993

Crestwood Country Club • Pittsburg, Kansas



The proceeds from this year's classic will benefit the Mt. Carmel Hospital Foundation and the Pittsburg State University Athletic Department.

The Gene Bicknell Celebrity Charity Golf Classic has served as a major fund raiser for the Pittsburg State University athletic department and the Mt. Carmel Hospital Foundation the past two years.

Each year, celebrities from the sports and entertainment world join area golfers at Pittsburg's Crestwood Country Club for a 36-hole, scramble format tournament. A silent auction is also held, selling memorabilia signed or donated by the celebrities.

The tournament kicks off with an exhibition of skills by either a touring professional, or, as was the case in 1992 — a professional golf trick-shot artist.

Celebrities that have attended include former NFL stars like Otis Taylor and Conrad Dobler, baseball stars Lew Burdette, Jim "Mudcat" Grant and Frank White and singer Pat Boone.

The public is invited to participate in or attend the 1993 tournament, which is scheduled for July 9-11. For more information, contact chairperson Walt McGregor at (316) 231-3390.

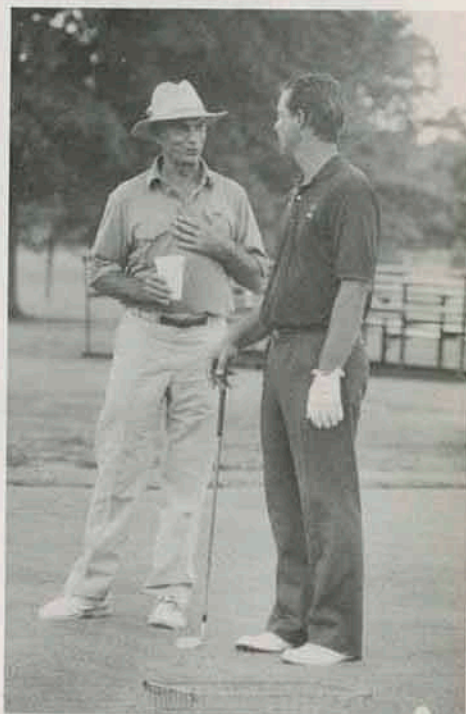

Gene Bicknell speaks with PGA Touring Pro Tom Purtzer during the 1991 Bicknell Celebrity Charity Golf Classic, a major fund raiser for the PSU athletic department.

**GTE/CoSIDA ACADEMIC
ALL-AMERICA**

1991

Mike Brockel First Team
 Darren Dawson Second Team
 James Jenkins Second Team
 Jamie Goodson All-District 7

1990

Mike Brockel Second Team
 James Jenkins All-District 7

1989

Brett Potts First Team
 Steve Ginavan All-District 7

1988

Mike Meek Second Team
 Brett Potts Second Team
 Steve Ginavan All-District 7

1972

Jay Sperry First Team

MIAA ALL-ACADEMIC

(Prior to 1991 — MIAA Scholar-Athlete)

1991

Tom Billionis	Jamie Goodson
John Black	James Jenkins
Mike Brockel	Kris Mengarelli
Darren Dawson	Brian Pinamonti
Denny Gillard	Joel Thornton

1990

Mike Brockel	Andy Kesinger
Ronnie Fuller	Kris Mengarelli
Jamie Goodson	Brian Pinamonti
James Jenkins	Joel Thornton

1989

Mike Brockel	James Jenkins
Ronnie Fuller	Kris Mengarelli
Jamie Goodson	

NAIA SCHOLAR ATHLETES

(Prior to 1987 — NAIA Academic All-America)

1988

Scott Bailey
 Blaise Bauer
 Steve Ginavan
 Don Johnson

1986

Jon Beal
 Gene Stegeman
 Blaise Bauer
 Kurt Thompson

CSIC ALL-ACADEMIC TEAM

1987

Jon Beal
 Gene Stegeman

1984

Curtis Kornhaus

1983

Mark McGivern

1986

Robin Mika

1982

Todd Butler
 Danny Davenport
 Chuck Lunn
 Steve Seeley

1985

Mark Dean

GPAC ALL-ACADEMIC TEAM

1975

John Cambron

1974

Jay Sperry



Offensive guard Mike Brockel, shown here speaking to school children in Florence, AL before the 1991 championship game, is a two-time GTE Academic All-American.

KOCD 98.3

THE ROCK STATION

"Where the Gorillas go to ROCK!"



\$1600 Halftime Passing Contest

Contest Rules

- Three individuals will participate in the halftime passing contest at each PSU home game. Participants will be chosen by displaying an official PSU Football Game Program bearing a special mark on the inside back cover. The special mark and additional contest information will be announced over the public address system prior to halftime.
- In order to win cash prizes, participants must throw a pass and hit a target. The decision of the contest judges will be final.
- Pittsburg State University or any of the contest sponsors are not responsible for injury incurred as a result of participation.
- Participants choose the distance of the pass they wish to try, but each participant is limited to just one pass. Cash prizes for successful passes are determined by the length of the pass.
- Participation in this contest will terminate any potential NCAA athletic eligibility. If unsure of this rule, discuss with contest judges before participation. All participants must sign a release form prior to the contest.

CASH PRIZES

16-yard pass	\$16
20-yard pass	2 x \$16 = \$32
30-yard pass	3 x \$16 = \$48
40-yard pass	6 x \$16 = \$96
50-yard pass	10 x \$16 = \$160

KSN-TV will make a cash donation to the PSU Athletic Scholarship Fund with remaining prize money not awarded during the contest

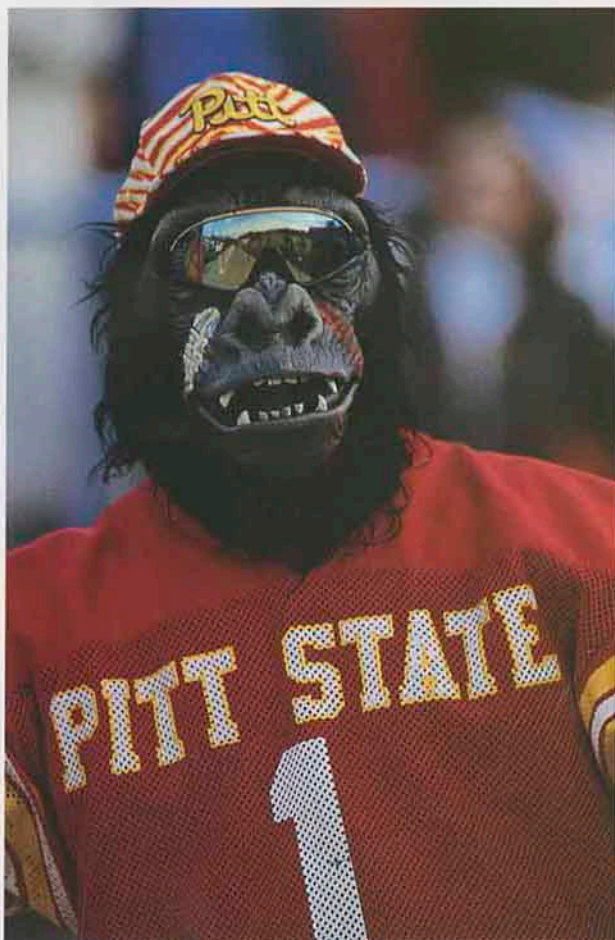



Featuring Fine Mexican Cuisine, Margaritas,
and a Variety of Domestic and Imported Beers

Go Where The Champions Go!

Daily Lunch Specials • All Major Credit Cards Accepted
Mon.-Thurs. 11 a.m.- 9 p.m. • Fri.-Sat. 11 a.m.-10 p.m.

Kitchen & Loft Open Late After PSU Home Games
209 North Broadway • 231-2315

Monsour's Inc.

SINCE 1927...



**HIGHER QUALITY
BETTER SERVICE
LOWER PRICES**

YOUR FULL LINE FOOD DISTRIBUTOR
Serving Kansas-Missouri-Oklahoma and Arkansas

- Monsour's & Nifda Quality Canned Goods
- Good Service • Fair Prices • Fresh Produce
- Frozen Foods • Paper Products • Cleaning Supplies
- New & Used Equipment • School Bidding Service
- Health Care Package & Menu Service
- Custom Order Guides



**112 NORTH ELM
PITTSBURG, KS 66762
316-231-6363**



"The Voice of the Pitt State Gorillas"

Catch all the action of the 1992 Pitt State
Football Season **LIVE** on KKOW, 86 AM

KKOW brings you the college football
pre-game show beginning one hour before kickoff.

KKOW also brings you the PSU post-game show featuring
head coach Chuck Broyles, game highlights and interviews.

The best local, regional and
national sports coverage in the
area. Tom Van Hoy is your host for
the KKOW Sports Show
weeknights from 5:05-6:00 p.m. ...

- High School Football with Pittsburg High
and Colgan High Schools
- Selected Kansas State football games and
NFL football from CBS and Mutual
- Pittsburg State Men's and Women's Basketball

Also, don't miss
FOOTBALL FRIDAYS
on KKOW beginning at 5:05 p.m.