

HOMEcoming • THE MOREHEAD ALUMNUS • VOLUME 3, NO. 1 • FALL, 1965

THE MOREHEAD ALUMNUS

Published quarterly by the Morehead State College Departments of Alumni Relations and Public Relations on the campus of Morehead State College with the belief that an informed alumni body is of great significance to an institution. Subscriptions are awarded to all contributing members of the Morehead State College Alumni Association. Member of the American Alumni Council.



Editor: Harry C. Mayhew

Associate Editor: Ray Hornback



President ----- Lucien Rice, Cincinnati, Ohio
Immediate Past President ----- James G. Gibson, Mt. Orab, Ohio
Vice President ----- Harry Weber, Fern Creek, Ky.
Director of Alumni Affairs ----- Harry C. Mayhew, Morehead, Ky.
Members of the Executive Council: Merl Allen, Morehead, Ky.; Marshall Banks, Morehead, Ky.; William Black, Lexington, Ky.; Dr. William Blair, Paintsville, Ky.; Roy Caudill, Morehead, Ky.; Leroy Cantrel, Louisville, Ky.; Joyce Chaney, Morehead, Ky.; Grace Crosthwaite, Morehead, Ky.; Ted Crosthwaite, Bardstown, Ky.; Peggy Friedman, Owingsville, Ky.; Jim Johnson, Ashland, Ky.; Mary McClafferty, Paintsville, Ky.; Roger Meade, Springfield, Ohio; Eula Norris, Ashland, Ky.; Henry Prichard, Beallsville, Ohio; Richard Rannells, Lucasville, Ohio; J. Phil Smith, Jackson, Ky.; Dorothy Walter, Cincinnati, Ohio.

About the Cover . . .

The sketch and design for this issue Cover was prepared by Henry Glover, Jr., a member of the Morehead State College Art Faculty.

**INSIDE
THE
Alumnus**

Homecoming 1965.....	2
Distinguished Faculty Award.....	4
Alumni Officers.....	5
Spring Commencement.....	6
Construction at Morehead.....	8
Notes . . . About The Alumni.....	10
On The National Education Scene.....	14
The Humanistic View of Life.....	16
Alumni Scholarships.....	18
Basketball Staff Reorganization.....	20
Summer Commencement.....	22
Football Forecast.....	23

1965 Homecoming is Oct. 8, 9

Over 10,000 alumni, parents and friends are expected for Homecoming 1965 which opens on a high note with a concert by world famous Dave Brubeck on Friday, Oct. 8 at 8:30 p. m.

Homecoming Day, Oct. 9, will provide varied activities designed to fit the tastes of everyone. Highlights of the day include: open houses and academic receptions; a smorgasbord luncheon; the Morehead-Murray football game; a post-game reception and the annual Homecoming dance in the evening.

Registration is scheduled for 8:00 a. m. to noon in the Doran Student House and on the east end of the campus Saturday morning.

Open houses and academic receptions will be held from 10:00 a. m. to noon in the residence halls and academic buildings.

The Homecoming queen candidates will be featured at 1:30 p. m. and the Eagles will meet cross-state rivals Murray in the football game at the Breathitt Sports Center at 2:30. The Eagles knocked off Murray in the 1963 Homecoming contest 24-10.

The Homecoming queen and her court will be presented at half-time activities of the football game and the magnificent Morehead State College band will perform. The 1964 Homecoming Queen, Judy Smith of Prestonsburg, will present this year's queen at the ceremonies.

Post-game reception will be held in the Doran Student House immediately following the game.

Ray Hornback, Assistant to the President for Public Affairs, and Harry Mayhew, Director of Alumni Affairs, are coordinators of the Homecoming activities.



At registration, a friendly greeting . . .



Beautiful girls, always a part of Homecoming . . .



A Homecoming theme, the Old South in 1964 . . .



The President crowns the queen . . .



Academic receptions, reunions with the pros . . .

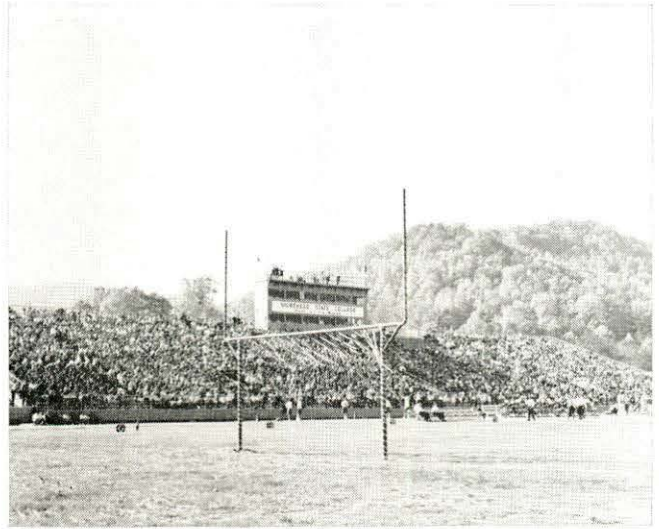

The football game, thousands cheer the Eagles . . .



The Smorgasbord, President and Mrs. Doran lead the way . . .

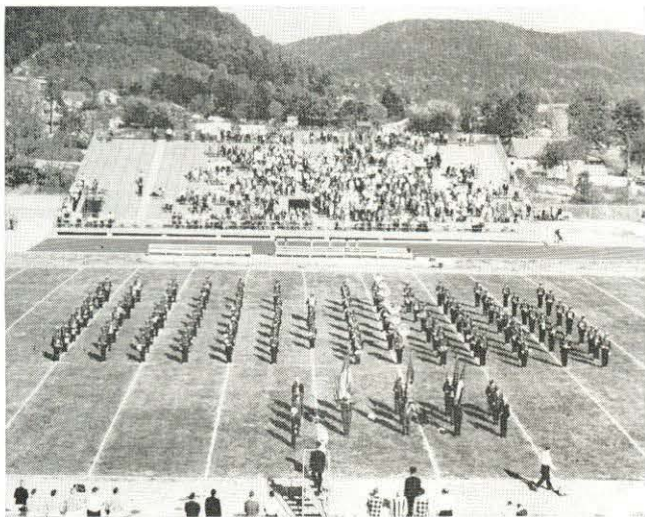

Morehead's Marching Band, magnificent performers . . .

Homecoming Activities In Pictures



Post-game reception, meeting old friends . . .

Dr. Margaret Heaslip Receives Alumni Distinguished Faculty Award

Dr. Margaret B. Heaslip, professor of biology at Morehead State College since 1955, has received the Alumni Association's "Distinguished Faculty Award" for 1965.

A permanent plaque has been placed in the lobby of the Johnson Camden Library in honor of Dr. Heaslip and a scholarship will be granted by the Alumni Association in her name for the current year. She will prepare a paper for publication in the *Morehead Alumnus* and was awarded an engraved pen set.

In announcing the award, the Alumni Executive Council said, "Dr. Heaslip has greatly distinguished herself as a scholar, a teacher and a citizen. She has contributed much toward establishing the reputation for academic excellency that Morehead State College now enjoys."

Last year's "Distinguished Faculty Award" was presented to Dr. Wilhelm Exelbirt, professor of history at Morehead State College since 1948. He was born in Austria and received the Ph.D. from the University of Vienna in 1929.

Dr. Heaslip was born at Girard, Ohio, and she holds the B. S., M. S., and Ph. D. degrees from Ohio State University. When she completed the doctorate in 1950, Dr. Heaslip remained at Ohio State as an instructor.

From 1952-54 she served on the faculty of Wellesley College in Massachusetts. Prior to her coming to Morehead State College she was a plant breeder for a California firm.

While at Morehead, Dr. Heaslip has demonstrated a great ability for scholarship, research and teaching. In addition to her regular duties, she is conducting long-range experiments for the Atomic Energy Commission on the affects of irradiation on native trees.

Dr. Heaslip has participated in numerous college events in an official capacity and as a spectator. She holds active membership in the American Association for the Advancement of Science, the Ecology Society, Botanic Society, Sigma Xi Ohio Academy of Science and Kentucky Academy of Science.

Dr. Adron Doran, President of Morehead State College, calls Dr. Heaslip "an outstanding educator who certainly deserves the recognition which the Alumni Association has given her."

Criteria for the "Distinguished Faculty Award" are:

A minimum of five years' service at Morehead State College

Contribution to the field of education

Professional growth

Instructional growth

Pursuit of excellency

Appreciation for anonymity

Adaptability and responsibility to the campus community

General versatility

Ethical attitudes in accomplishments

Cooperation with faculty and students.

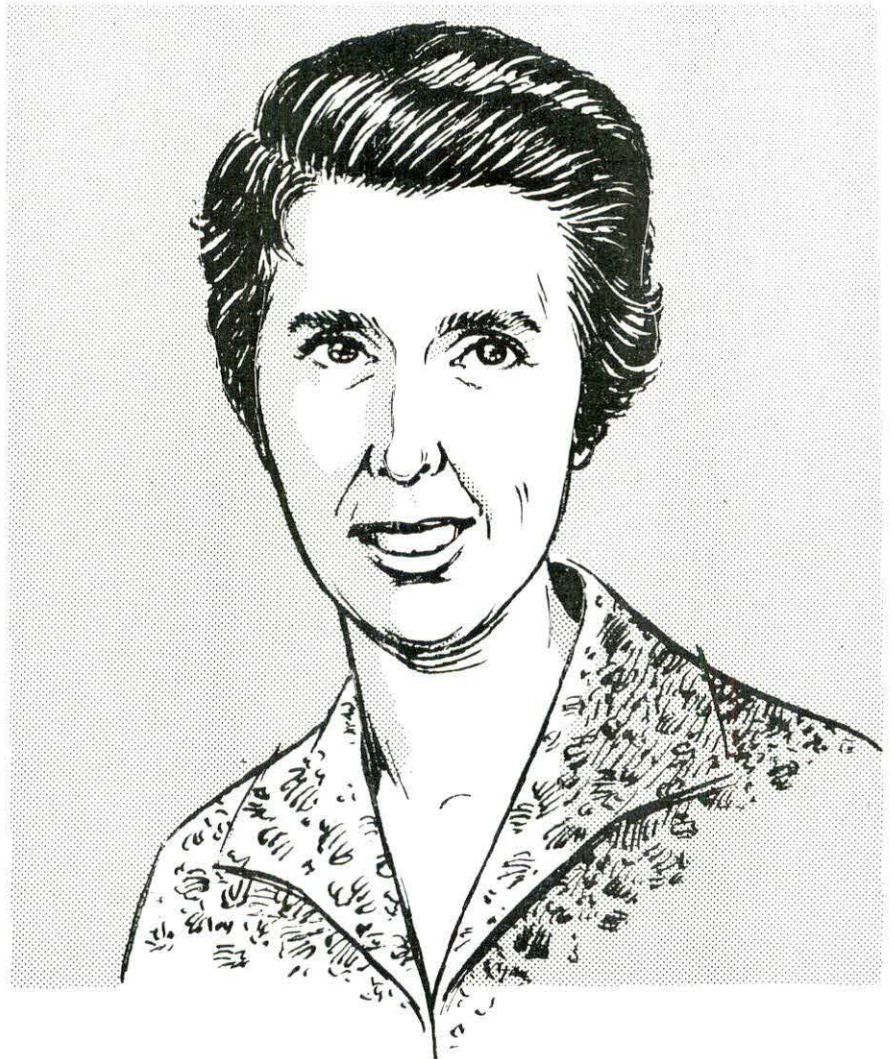

Dr. Margaret Heaslip

Rice Installed Alumni President, Weber Vice-President at Banquet

Lucien Rice was inaugurated President of the Morehead State College Alumni Association for 1965-67 at the organization's annual spring banquet, and Harry Weber, Louisville, was installed Vice-President.

Rice succeeds J. G. Gibson, a high school principal from Mt. Orab, Ohio, and Weber follows Leroy Cantrel, also of Louisville, as Vice-President. Harry Mayhew, Morehead, is executive secretary-treasurer of the organization.

Rice is a 1956 graduate of Morehead and has served as a professional Scouter since graduation. He was named the outstanding professional Scouter of 1964 by the Boy Scouts of America. A three-page article in a recent edition of *Boy's Life* discusses the activities of the 29-year-old Scouter.

Weber received the A.B. degree from Morehead in 1961 and the M.A. in 1962. Since graduation he has taught at Western High School in Louisville and is currently guidance counselor of Sullivan Business College.

Members of the Alumni Association's Executive Council installed at the meeting are: Merl Allen, Morehead; William Black, Lexington; Dr. William Blair, Paintsville; Marshall Banks, Morehead; Leroy Cantrel, Louisville; Roy Caudill, Morehead; Joyce Chaney, Morehead; Grace Crosthwaite, Morehead; Ted Crosthwaite, Bardstown; Peggy Friedman, Owingsville; Mary McClafferty, Paintsville; Roger Meade, Springfield, Ohio; Eula Norris, Ashland; Henry Prichard, Beallsville, Ohio; Richard Rannells, Lucasville, Ohio; J. Phil Smith, Jackson, and Dorothy Walter, Cincinnati.

The Alumni Association presented awards to the following individuals "for valuable and conspicuous service" to Morehead



Harry Weber

Lucien Rice

State College and the Alumni Association: Morehead President Adron Doran and Mrs. Doran, Lloyd Cassity, Ashland; Arthur

McKechnie, Cincinnati; Gabriel Banks, Anna Carter, Ray Hornback, and Monroe Wicker, all of Morehead.

398 Receive Degrees at Spring Commencement

Three hundred and ninety-eight candidates received degrees at Morehead State College in commencement exercises on Monday, May 31.

Bachelor of arts degrees were awarded to 264 candidates, bachelor of science degrees to 120 candidates and master of arts degrees to 14 candidates.

Mrs. Dexter O. Arnold, immediate past president of the General Federation of Women's Clubs, delivered the commencement address. Clyde K. Landrum, Assistant General Secretary of the Foreign Missionary Society of the Brethren Church, delivered the Baccalaureate sermon on Sunday, May 30.

Rowan County had the largest number of graduates with 27 while Carter County had 23, Boyd 19, Floyd 17 and Greenup 6.

The candidates for degrees by counties were:

Bath—Gerald Wayne Atkinson, B.S.; Patsy Myers Crouch, A.B.; Elaine Fernandez, A.B.; Mary Sue Goldy, B.S.; Nancye Mertie Goldy, A.B.; Carolyn Sue Griffey, A.B.; Paul D. Reffitt, A.B.; Jerry T. ShROUT, B.S.; Carolyn S. Stull, A.B.; Edna Valandingham, B.S.

Bourbon—Ann Thompson Haley, B.S.

Boyd—Franklin D. Alderson, B.S.; Don H. Brown, B.S.; Linda Griffith Bustetter, A.B.; Oscar Lee Caldwell, Jr., A.B.; Sharon Kay Crouch, A.B.; Lahoma Parker Fannin, B.S.; Sylvia L. Handley, A.B.; Robert E. Honsted, Jr., A.B.; Roger Harold Jones, B.S.; Frederick Marion May, A.B.; William H. McNew, B.S.; Linda Moore Moon, A.B.; Sara Y. Murphy, A.B.; Gail F. Patton, A.B.; Kenna Ann Penick, A.B.; James J. Prichard, A.B.; Thomas L. Rhodes, A.B.; Joyce S. Ridenour, A.B.; Harold E. Sergeant, A.B.

Boyle—Zuela C. Hay, A.B.
Bracken—Larry Wayne Lucas, A.B.

Breathitt—Sonja Sue Clair, A.B.; Clarence J. Combs, A.B.; Joseph G. Halsey, A.B.; Barbara Ison, B.S.

Campbell—Walter D. Dixius, A.B.; Elizabeth Joyce Goodwin, A.B.; Judith Moore, A.B.; David R. Penick, B.S.; Delores L. Puckett, A.B.; Patricia Bond Shute, A.B.

Carter—Gloria Spencer Allen, A.B.; David Allen Boggs, A.B.; George Shannon Buck, B.S.; Lettie Collier Burton, A.B.; Carolyn Rae Collins, A.B.; Richard Hugh Counts, B.S.; Virginia D. Criswell, B.S.; Larry R. Dickison, B.S.; Cozetta Allen Everman, A.B.; Viola F. Jones, A.B.; Shannon Kiser, A.B.; Rosemary Littleton, B.S.; Kent E. Maggard, B.S.; Bobby C. Parsons, B.S.; Elwanda Raybourn, A.B.; Enoch Raybourn, III, A.B.; Joyce A. Rogers, A.B.; William R. Scott, A.B.; Raul A. Steele, B.S.; Gladys Stewart, A.B.; Betty L. Tackett, A.B.; Philip Webb, B.S.; Kenneth R. Wilson, A.B.

Clark—Janice Walker Humble, A.B.; Michael F. McGuire, B.S.; Leslie T. Shepherd, Jr., A.B.

Cumberland—Evelyn Jean Ellington, A.B.

Elliott—David Eugene Gillum, B.S.; Hope B. Hutchinson, A.B.; Richard J. Osterrieder, A.B.

Estill—Boyd D. Marcum, A.B.

Fayette—Kathryn Minnich Davis, A.B.; Isaac C. Horseman, A.B.; David Maude, A.B.; Nelda G. Vest, B.S.

Fleming—Martha J. Briggs, B.S.; Alma Phyllis Browning, A.B.; Jere Lee Cannon, A.B.; Paul F. Carpenter, B.S.; Gloria Alice Compton, A.B.; Lonnie Ray Jackson, B.S.; Bessie M. Lee, A.B.; Carrie F. Manning, A.B.; Bonnie Sue Newsum, A.B.; Wesley Earl Oldaker, A.B.; Wayne D. Perkins, A.B.;

Charles E. Webster, A.B.; John W. Willeroy, B.S.

Floyd—Robert R. Allen, A.B.; Sarah Burchett Allen, A.B.; Peggy Sue Bradford, A.B.; Sherrill Callahan, B.S.; Pauline N. Chaffins, A.B.; Robert G. Damron, B.S.; Douglas Frazier, AB.; Reba Hammond Gibson, A.B.; Carl Hogsed, A.B.; Bobby Gene Howell, B.S.; James Paul Ison, B.S.; Burnis Martin, A.B.; Alonzo Mills, A.B.; Jerry Vann Ratliff, A.B.; Benny J. Slone, B.S.; Jack Stumbo, A.B.; Bobby Wells, M.A.

Franklin—John C. Demaree, B.S.; Daniel Scott Graves, B.S.

Greenup—Raymond K. Altizer, B.S.; Kenneth Paul Baker, B.S.; Richard Allen Baker, B.S.; Ivis Leon Burton, B.S.; Ronald K. Cartee, B.S.; Alma McGinnis Glore, A.B.; Lorraine Hackler Kendall, A.B.; John R. McGinnis, B.S.; Goldie M. McKenzie, A.B.; Joyce Callahan Mitchell, A.B.; Frances L. Potter, B.S.; John D. Redman, A.B.; Shirley L. Sagraves, A.B.; David C. Smith, A.B.; Janet Warnock, B.S.; Nellie C. White, A.B.

Harlan—Judith Ella Shakelford, A.B.

Harrison—Lemuel Almus Arnold, Jr., B.S.; William Purdy Bedford, Jr., A.B.; Friedman Wayne Herrington, A.B.

Jefferson—Bonnie Wood Borie, A.B.; Sherri Lynn Branner, A.B.; Robert Gerald Hay, A.B.; Angela F. Heitz, A.B.; Urban J. Link, Jr., B.S.; Ruby Carol Lucas, B.S.; Hunter A. Pipes, Jr., B.S.; John L. Richards, B.S.

Jessamine—Glenn E. Wilson, B.S.

Johnson—Wade Marion Bailey, A.B.; Roger Duane Dixon, M.A.; Argus Paul Ferguson, A.B.; David Melton, A.B.; Gary Burgess North, M.A.; Linda Ward Rice, A.B.; Alice Conley Stewart, A.B.; Chester Witten, Jr., A.B.

Kenton—Diana Lee Davis, A.B.;
Marvela June Haggard, A.B.

Knott—Judean Dannilee Anderson,
A.B.; Delmas Howard Bolen,
A.B.; Rheba Coburn Casebolt,
B.S.; Mary Dyer Derrick, A.B.;
Keenis A. Owens, A.B.; Eva Prater
Short, A.B.; Robert O. Simpson,
B.S.; Patricia Verhoven, A.B.

Lawrence—Linda Rae Ferguson,
A.B.; Carolyn Sparks Hewlett,
A.B.; Herbert D. Rice, B.S.; Garred
See, B.S.; Martha L. Sparks, A.B.

Leslie—Barbara Begley Morgan,
B.S.

Letcher—Alice Asher, A.B.; Wil-
liam Woodford Breeding, A.B.;
Jimmie Neil Collins, A.B.; Sammie
Lee Holtzclaw, A.B.; Betty Jo
Phelps, A.B.; Mary Jordan Schu-
chat, A.B.; Glenna Faye Stallard,
A.B.; Georgia Ann Vanover, A.B.;
Robert B. Welch, A.B.; Thomas
G. Welch, A.B.; Billie Rae Wright,
A.B.

Lewis—Margaret D. Evans, B.S.;
John G. Hawn, A.B.; Vingie Roe
Logan, A.B.; Beulah Faye Hamm
Lykins, A.B.; Bobby Lee Mason,
A.B.; Gordon Nolen, B.S.; Willa
Grant Sanders, A.B.; Edith Smith,
A.B.

Madison—Carl R. Hammond,
B.S.

Magoffin—Ronald Dexter Gul-
lett, A.B.; Harolretta G. Henry,
A.B.; Flora Sue Rudd, A.B.; Nellie
Howard Salyer, A.B.

Martin—Sharon Gay Brown, B.S.;
Warren G. Cassady, B.S.; Glenn
Charles Kirk, A.B.; Paul Kirk, B.S.;
Edward L. Risner, A.B.; Ruth Cas-
sady Stepp, A.B.; Donald E. Ward,
M.A.; Pamela J. Ward, A.B.; Shelby
Webb, A.B.

Mason—David F. Campbell, III,
B.S.; Betty M. Clarke, M.A.; John
R. Herbert, B.S.; Larry R. Jacobs,
B.S.; John Howard Johnson, A.B.;
Donna K. Root, A.B.; W. E. Blair
Tillett, A.B.; J. D. Ward, Jr., B.S.;
Willard A. Weaver, A.B.; Robert
H. Whitlow, A.B.; Gerald Rollins,
B.S.

Menifee—Carol Jean Caudel,
A.B.; James D. Trimble, A.B.

Montgomery—Becky Marie Cau-
dill, A.B.; Annabelle Drennen, B.S.;
Carolyn Mae Keath, A.B.; Charles

B. McNew, A.B.; Dudley D. Mel-
ton, M.A.; Darwin L. Newkirk,
B.S.; Robert W. Prewitt, B.S.; Lena
R. Richardson, A.B.; Charles E.
Sheperd, B.S.; Teresa S. Smith,
A.B.; Larry G. Stull, B.S.; W. Hord
Tipton, B.S.; James C. Wilson,
B.S.

Morgan—Billy R. Adams, B.S.;
Meta Edna Faust Bach, A.B.;
Sharon J. Collins, A.B.; Paula Dean
Hamilton Hill, M.A.; Carolyn Lacy
Hurley, A.B.; Janice Ann Johnston,
A.B.; Glenda Arnett Phipps, A.B.;
Martha Risner Wells, A.B.

Nelson—Barbara S. Yates, A.B.

Owen—Woodford Bowen, A.B.

Pendleton—Douglas F. Bickers,
A.B.; Margaret Ann Fossett, A.B.

Perry—Karen Napier, A.B.; El-
lena Perkins, A.B.; Edward Watts,
A.B.

Pike—Zola M. Dotson, B.S.; Ron-
ald Lee Griffith, B.S.; Eunice Ison
Hill, B.S.; Millard Pope, B.S.; Char-
lotte Anne Risner, B.S.; Catherine
A. Segraves, A.B.; Elizabeth J.
Tackett, A.B.; Dennis Charles
Walters, B.S.

Powell—Carole Skidmore Evans,
A.B.; Sarah Pearl Peck, A.B.

Robertson—Joburn B. Mont-
gomery, B.S.

Rowan—Glenna Compton Am-
burgey, M.A.; Suzanne Barber,
A.B.; Larry Edwin Botts, B.S.;
Robert D. Bradley, A.B.; Stanley
Carton, A.B.; Larry Hayes Cassity,
B.S.; Marcella Caudill, A.B.; Karen
Rae Cline, A.B.; Wilma Jean Craw-
ford, A.B.; Doyle Burton Duff,
B.S.; Richard G. Eversole, M.A.;
Minnie Fugett Hill, A.B.; Cora H.
Hislope, B.S.; Clyde I. James, B.S.;
Juanita Carter Kidd, A.B.; James
V. Martin, B.S.; Patsy Chandler
Martin, B.S.; Ann Sandifer Mav-
hew, B.S.; John S. Mayo, A.B.;
Sharon C. McBrayer, B.S.; Nancy
Arnett Patrick, A.B.; Don G. Polly,
M.A.; Judy Parker Ramey, A.B.;
Judith Riddle, A.B.; Jo Anne Dil-
lon Setser, M.A.; Anna Warriner,
A.B.; Bonnie Templeman Witcher,
A.B.

Scott—Patricia Jane DeMoss,
A.B.

Shelby—James R. Walters, B.S.

Whitley—Gary Duane Harte,
M.A.

Wolfe—Joe Foster Campbell,
A.B.; Roberta F. McLin, A.B.

Those candidates from other
states are:

Connecticut—Thomas Henry Al-
meida, A.B.; Walter John Dygus,
A.B.; Richard Pare, B.S.; Philip J.
Sylvester, A.B.

District of Columbia—Catherine
McFadden, A.B.

Georgia—Stacy Lee Burton, A.B.

Indiana—Renavea W. Adams,
A.B.; India C. Castner, A.B.; Gay-
lord E. Combs, A.B.; Dale Evan
Hobbs, A.B.; Glenda Mullins, A.B.;
Sharon Burbank Polly, A.B.

Illinois—Lorna Ragan Kaufman,
A.B.; Richard S. Pawlik, B.S.

Maine—Richard Donald Belaire,
A.B.

Maryland—James L. Nammack,
A.B.; David Keith Potts, A.B.

Michigan—Cecil Edward Has-
lock, A.B.; Doris Ann Hay, A.B.

New Jersey—John Michael Buc-
cino, A.B.; William Norcross, Jr.,
B.S.; Robert Shapiro, A.B.; Wil-
liam Van Meter, B.S.

New York—Fred Adelman, A.B.;
Melvin J. Bergman, A.B.; Thomas
Richard Cappadona, B.S.; Peter R.
Costa, A.B.; Michael Robert Cough-
lin, B.S.; Kenneth H. Dippel, B.S.;
Jerry Dolgoff, B.S.; Samuel Garten,
B.S.; Robert J. LiVecchi, B.S.;
Donald B. Loeffler, A.B.; Gene A.
Ranvier, A.B.; Marilyn Rigoulot,
A.B.; Marie Scallia, A.B.; David
Schwartz, A.B.; Francis J. Shay,
B.S.; Dwight C. Smith, A.B.; Steven
J. Stein, A.B.

Ohio—John A. Beckley, A.B.; Joe
Thomas Bennett, A.B.; Gary L.
Billups, A.B.; John Howard Bohl,
A.B.; David F. Boyer, A.B.; Sharon
Lynn Brinsley, A.B.; John Lee
Brown, A.B.; Shelia J. Callaway,
A.B.; Georgeanna Mae Cramer,
A.B.; Larry Cooper Curtis, A.B.;
David P. Davis, A.B.; Joseph A.
DiPietro, A.B.; Bennie J. Dyer,
A.B.; William R. Ellis, B.S.; Jiles
Allen Farley, A.B.; Jane Fitz-
patrick, A.B.; Catherine E. Georges,
A.B.; Timothy B. Goforth, A.B.;
Damaris Ann Goodwin, A.B.; John
Graham, III, A.B.; Janice Stegal

Halsey, A.B.; James Walter Hartman, B.S.; Paul Allen Heimbold, A.B.; Beverly Bowling Hooper, A.B.; Carol Ann Hrics, M.A.; James R. Johnson, A.B.; Julian Mills Johnson, A.B.; John L. Jones, A.B.; Charles A. Kennedy, A.B., and Alice Nelson Kidwell, A.B.

Others from Ohio include: Joseph B. Knauer, Jr., B.S.; Daniel R. Kuhner, A.B.; Howard Dennis Lavy, A.B.; Sybil J. LeMay, A.B.; Jackie Lee Lewis, B.S.; William P. Martin, B.S.; Larry P. Maynard, A.B.; Gary Wayne Mills, A.B.; Bernal D. Moon, A.B.; Michael

Newman, B.S.; Bertha Bingham Osborne, A.B.; James W. Payton, B.S.; Charlene Potter, A.B.; Jerry W. Powers, A.B.; William C. Rose, B.S.; Donald Rosenzweig, B.S.; Charles Schickner, B.S.; Gary G. Scott, B.S.; Ellsworth I. Sears, A.B.; Harry E. Smittle, Jr., A.B.; Nancy Walker Sowards, B.S.; William A. Sparks, B.S.; David W. Sroufe, B.S.; Nancy C. Swope, A.B.; Charles Ungetheum, A.B.; Walter F. Walsh, A.B.; Judith White, A.B.; Donald Wolf, A.B.; Phyllis L. Wolf, A.B.; William Woody, B.S.; Gerald Wollard, B.S.; Thomas Young, A.B.; Ronald Zimmerman, M.A.

Pennsylvania—Kenneth C. Ambrose, A.B.; Joseph B. Cerosimo, A.B.; Robert Rodgers Crissman, A.B.; Patrick E. Martin, A.B.; Robert J. Strilka, A.B.; Terry A. West, A.B.; John A. Zajdel, A.B.

Tennessee—Virgil J. Rollings, B.S.

West Virginia—Stephen J. Blatt, A.B.; Dudley Marlen Carey, A.B.; Cecil E. Farley, A.B.; Michael Allen Hayden, A.B.; Harrell L. Scoun, Jr., B.S., Twila Wilson, A.B.

Foreign—Sirtorn Ohpanayikool, B.S., Thailand; Margarita Rebolord, A.B., South America.

Mignon towers

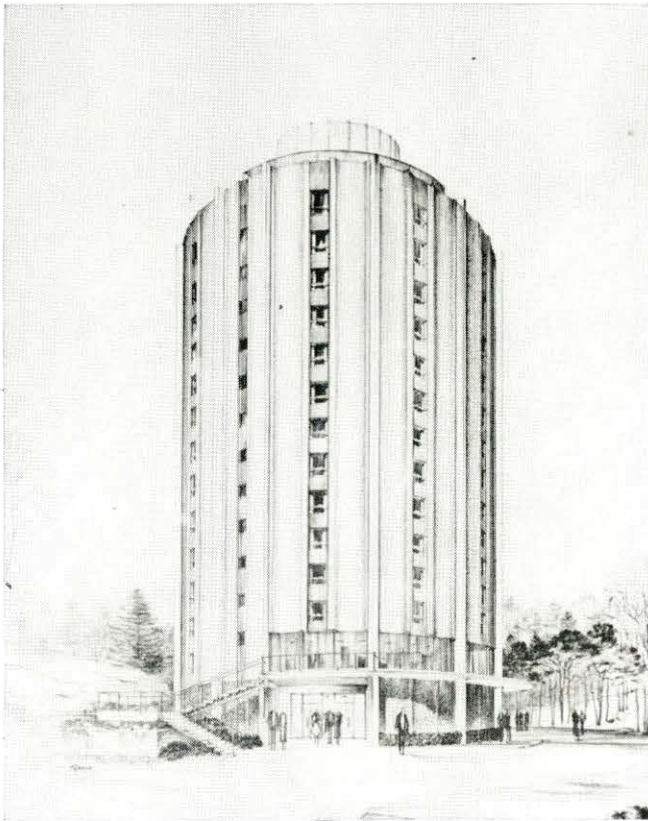

REACHING NEW HEIGHTS—Construction is expected to start October 1 on the 16-story, circular Mignon Tower on the Morehead State College campus. The \$1,500,000 residence hall will house 300 women in 75 suites. It will have a sun deck and lounge on the top level and will be the tallest structure in Kentucky east of Lexington. The circular building is the final residence hall in the four-unit complex named for Mignon Doran, wife of Morehead president Adron Doran. The complex was designed by Clark and Associates, Lexington.

Alumni towers



New Alumni Towers—A 12-story, twin-tower men's residence hall costing \$2,300,000 will be constructed on the Morehead State College campus. The air-conditioned structure, which will house 400 men, will have a dining hall seating 500. Construction is expected to be underway this fall, said Dr. Adron Doran, President of Morehead State College, the structure was named Alumni Towers in honor of the 6,294 graduates of Morehead State College.

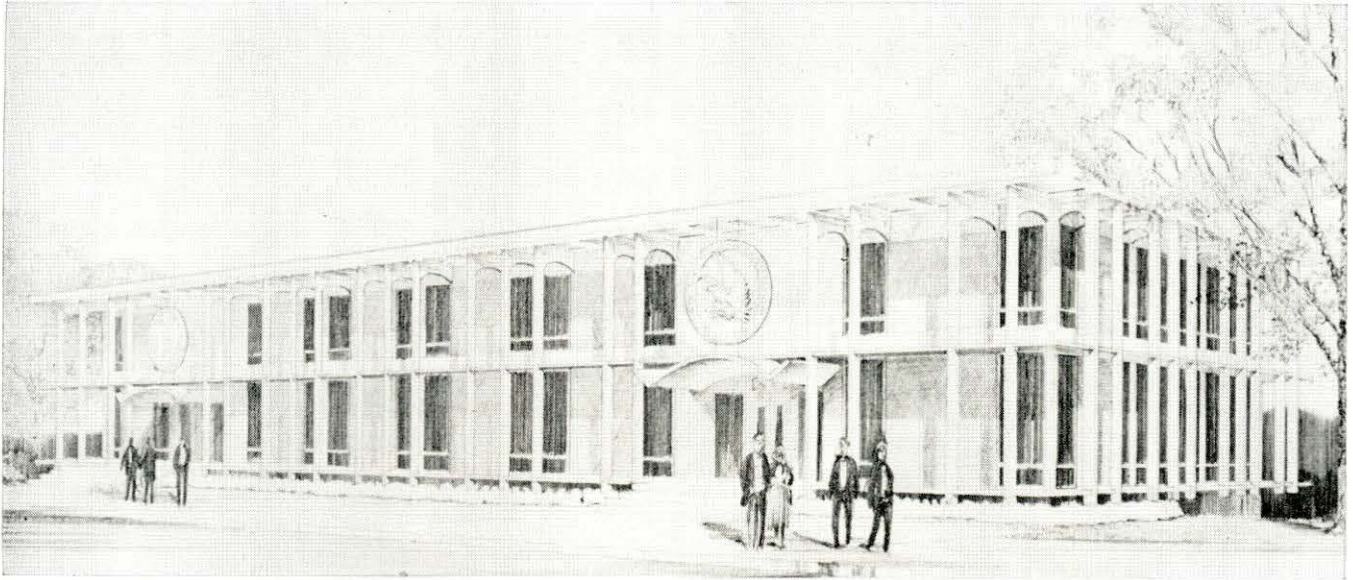

New Morehead Addition—Construction on a third level of the Morehead State College administration building is expected to begin soon. The \$250,000 addition will provide additional space for the Dean of Students and federal program offices, the Director of Graduate Studies, the Director of Admissions and a computing center for instructional purposes. The 15,000 square feet addition was designed by Clark and Associates, Lexington. The structure, built on a hillside, will have two-levels facing College Boulevard as seen in this drawing and will be a three-level structure facing College Street at the rear.

1965 To Be Boom Year For Construction At Morehead

The value of the Morehead State College physical plant has increased over 300 percent since 1954. Since that date facilities have been constructed at such a pace that Morehead is one of the fastest growing institutions of higher education in the nation today.

The Industrial Appraisal Company made a study and listed the physical plant value of the college in 1954 at \$5,514,350. Construction at the college this year alone will exceed \$10 million.

Ten major structures will have been completed or are under construction this year. They are:

Cooper Hall, \$850,000; East Mignon Hall, \$920,000; Breckinridge T. S. Addition, \$750,000; Maintenance Building, \$200,000; Perkins Hall, \$196,000; Lappin Hall Addition, \$1,320,000; Health and Physical Education Building, \$1,

140,000; Administration Building Addition, \$250,000; 12-story mens dormitory, \$2,400,000; and 16-story Mignon Towers, \$1,500,000.

Other expansion in 1965 will include Button renovation, \$140,000, and utilities expansion, \$495,000.

A steady construction program has been carried out the past decade. Major projects completed since 1954 include: Fieldhouse, \$607,700; Doran Student House, \$656,031; Harry Waterfield Hall, \$1,150,000; 100-unit Lakewood Terrace, \$949,706; Bert Combs Classroom Buildings, \$1,315,703; Butler Hall, \$725,800; Wilson Hall, \$841,121; Industrial Arts and Home Economics Building, \$1,044,337; Administration Building, \$427,891; Mignon Hall, \$1,150,826; Regents Hall, \$842,318; Carter Hall, \$221,345; Baird Music Addition, \$463,727; Boiler and Steam Line, \$440,519; Lappin Hall re-equip-

ping, \$97,000; campus-wide renovations, \$43,657; Breathitt Sports Center, \$600,000; West Mignon Hall, \$975,471; Clifford Rader Hall renovation, \$42,000; Palmer House renovation, \$25,000; Library Addition, \$843,000; Mass Communications Network, \$24,000; Faculty Duplexes, \$124,300; and numerous other projects.

The Morehead Board of Regents has approved the investigation of a second campus site close to the Cave Run Dam which the Federal Government is constructing at a cost over \$35 million.

All indications are that Morehead State College will experience greater success in the next decade than in the glorious one just passed. Morehead is spearheading a drive for quality education which is being felt across the nation and will serve as a model for the future.

Notes . . . About The Alumni

1965

Isaac Clifford Horseman is an Officer Candidate in the United States Navy. His home address is now 114 Glass Avenue, Lexington, Kentucky.

Nellie Claudine White is Library Assistant at Morehead State College. Her address is 214 Ohio River Road, Greenup, Kentucky.

Robert Elsworth Honster, Jr. is teaching in the Ashland School System. His mailing address is 806 13th St., Ashland, Kentucky.

Enoch L. Raybourne, III is now a Representative for Equitable Life of New York. His address is 2808 Hampton St., Ashland, Kentucky.

Walter Francis Walsh is the teacher of all academic subjects in the 7th grade at Southern Jr.-Sr. High School at Lothlan, Md. His address is 1317 Richmoor Road, Springfield, Ohio 45503.

1964

Maggie Mae Johnson Roberts is now a teacher of Typing, Shorthand, and Western Geography. Her mailing address is Route # 2, Sharpsburg, Kentucky.

John Waldo Pflieger is in the Graduate School, at Indiana University School of Music. His address is 204 So. Line South Whitley, Indiana.

Jack Milton Prichard is a salesman for Swift and Company. His address is Box 51, Watseka, Illinois.

Edra Marie Bauers Barker is a classroom teacher. She resides at R. R. # 1, Box 118 Grahn, Kentucky.

Edwin Ray Benton is a Science teacher at Cannel City Junior High School. His address is Caney, Kentucky 41407.

1963

Ronald Ralph Dixon of Route # 1, Box 859, Pensacola, Florida is now an Ensign in the United States Navy.

Shirley Carolyn Conley Ratcliff is a teacher in the Floyd County Schools. Her address is Allen, Kentucky.

Patricia Ann Bartlett, now teaches Art and English. Her mailing address is 317 Cardinal Road, Russell, Kentucky 41169.

Delphalene Brewer is teaching Vocational Home Economics. Her address is 907 Steubenville Avenue, Cambridge, Ohio.

Ned Hagan Bush is a teacher of Physical Education. His address is 331 Allen, Kentucky.

Lois Faye Engle Wells is now a teacher of grades 3 and 4 in the Morgan County School System. Her address is R. R. # 2, Box 169 West Liberty, Kentucky 41472.

Beverly Carridine Thompson is a Claims Adjuster for State Farm Insurance. She resides at 4229 Tuscarora Way, Louisville 15, Kentucky.



—Photo by the Louisville Courier Journal

MOREHEAD GRADUATE—*Harry Weber* (sitting) has been named guidance counselor for Sullivan Business College, Louisville. Weber was recently elected vice-president of the MSC Alumni Association and holds both the A.B. and M.A. degrees from Morehead. With Weber above are: *Robert Sprankle*, admissions director, (left) and *George Pat Green*, placement director.

1962

Ronald Lawson is Bursar-Recorder. His mailing address is Prestonsburg Community College, Prestonsburg, Kentucky.

Imogene Baldwin Ward is now Fifth Grade teacher in Paintsville City School. Her address is 373 Fourth St. Box 665 Paintsville, Kentucky.

Richard Fording Hammil of # 2 Silver Lane, Coraopolis, Pennsylvania is a Bandsman in the United States Army.

1961

Bobby Willard Wells is Math Teacher at Prestonsburg High School. His mailing address is Box 41, Prestonsburg High School.

Lois Dee Vanlandingham Fannin is a housewife and mother. Her address is 333 Linden Avenue, South-Gate, Kentucky.

Harold Brown Falls, Jr. is Assistant Professor of Health and Physical Education, Ft. Hays Kansas State College, Hays, Kansas. His mailing address is Division of Health, Physical Education & Recreation, Ft. Hays Kansas State College, Ft. Hays, Kansas.

Merrill Salyers is Industrial Arts Teacher at North Vernon City School, North Vernon, Indiana. His address is Dupont, Indiana.

William H. Holbrook is an Elementary Principal at Wylie Elementary School, Ashland, Kentucky. He resides at 2108 Weymouth Drive, Ashland, Kentucky.

Eca Bekassy is employed as a bookkeeper. Her address is 340 East 85th Street, New York 28, New York.

Juanita Olive Elam Bonanno is a teacher. Her mailing address is 4631 El Prado, Tampa 9, Florida.

Edgar Paul Warrinner, Jr. owns the Shoe Palace in Albany, Kentucky. His home address is 210 Cumberland Street, Albany, Kentucky.

1959

Jo Anne Dillon Setser is teaching at Breckinridge Training School this summer. Her mailing address is 147 Lyons Avenue, Morehead, Ky.

Geneva C. Delong is a teacher of Business subjects for Army Dependent School in Frankfort, Germany. Mailing address is Frankfurt American High School, APO 757, New York, New York.

Roger Meade On Staff Of Wittenburg University

Roger C. Meade, who earned the bachelor of arts degree from Morehead in 1960 and the master of arts in guidance and counseling the following year, has just completed a very successful year as a member of the Dean of Students staff of Wittenburg University, Springfield, Ohio.

Meade has taken over as head resident of Myers Hall which dates back to the 1840's. This building was the original college building and has served in a number of capacities. For a number of decades the building has been a residence hall for men.

"With Diann, his lovely wife, helping him Roger has turned Myers Hall into one of the more desirable housing assignments on the campus," said Wittenburg Dean Robert O. Long.

Mrs. Meade graduated with highest distinction in languages from Morehead and is now teaching in Springfield.

"Roger has that rare capacity

to provide a disciplined living context yet providing freedom for self-expression and relief from the oppression that normally goes with discipline," Dean Long said.

Under his direction the hall is pursuing an active social and athletic program. Several new traditions have been pioneered under his supervision, Dean Long said. "Under Roger's direction the hall has improved its academic performance drastically over the work of previous years," Dean Long said, "and study conditions are good. Roger is always available for helpful counseling."

"We are delighted to have Roger with us and hope he continues for a long time. His contributions to Wittenburg have been notable, not the least of which has been, the first son born in Myers Hall. So it is that we now have a head resident staff of three!"

The Meades have the one son, Roger Bryan.



—Photo by Wittenburg University

COUNSELING SITUATION—As a member of the Dean of Student's staff at Wittenburg University, Roger Meade spends much of his time counseling with students. He earned the master of arts degree in guidance and counseling from Morehead in 1961.

Sarah Combs Donahue is a teacher of grade 6 at Boyd County Schools. Her mailing address is 1601 Nichols Place, Ashland, Ky.

Marilynn Sue Crutcher Franklin is a housewife. Her address is 1008 Dale Avenue, Franklin, Ohio.

Bobby Ray Brewer is an Art teacher at the Cincinnati Public School. His address is 5241 Erindale Dr., Cincinnati, Ohio.

Phyllis Ann Tackett Boggs is a Typing teacher at the Pleasant View High School, Southwestern City Schools, Grove City, Ohio. She resides at 5066 Cooke Dr., Apt. 2, Ashville, Ohio 43103.

R. Janet Hampton Tackett is a Librarian at Virgie High School. Mailing address is Box 336, Virgie, Kentucky.

James T. Conley is an Elementary Principal. He resides at 163 Hill St., Sunbury, Ohio.

Fred Conley is Director of Pupil Personnel Magoffin Co. He resides in Falcon, Ky.

1958

Mary Anne Martin Crisp supervises Business Education student teachers and teaches Business Education Methods at Western Ky. State College. Her mailing address is 101 Media Drive, Bowling, Ky.

Howard Nelson Ward is a Route Clerk of the Chesapeake and Ohio Railway. Mailing address is Route 1, Box 87, Flatwoods, Ky.

1955

Anthony Stephan Romano is a Band Director at Randolph Eastern Schools in Union City, Indiana. He resides at 332 Carter St., Union City, Indiana. Since leaving MSC he has received his M.A. Degree at Columbia University.

Donald C. Cameron is a Physician at Owingsville, Ky. Since leaving MSC he has attended the University of Cincinnati for four years of Medical school and has graduated with his M.D. degree.

Eddie Wayne Varney is a teacher of Business Education. He resides at 25531 Dodge, Roseville, Michigan. Since leaving MSC, Eddie has attended Wayne State University receiving his M.A. in Business Education.

Jean Fair Fieler is a housewife and resides at 1 Boyd Street, Athens, Ohio. She also has attended University of Florida.

1954

James T. Glascock is a teacher. He resides at Route 1, Box 107A, Cedar Grove, Indiana. After leaving MSC he has received his M.S. at Indiana State.

Henry Glover Jr. is an Assistant Professor of Art at State University College. He resides at State University College, 1300 Elmswood Avenue, Buffalo 22, New York.

Marita Ann Trayner Cain is a Commerce teacher at Morgan Co. High. She resides at 367 Riverside Dr., West Liberty, Ky.

1953

Robert L. Auxier is a Mechanical Drawing teacher, he lives at 4628 Penna Ave., So. Charleston, W. Va.

Geraldine Roberta Fletcher Smith is an Elementary School teacher. Her address is Box 4, Star Route, Freeburn, Ky.

Anna Lee Skaggs is the first grade teacher at Martin Co., Stuart, Fla. Her address is 212 North 18th Court, Fort Pierce, Fla.

Arlen Emerson Saunders is an Instructor, Industrial Arts Dept., Ohio University, Athens, Ohio. Mailing address is 84 Richland Avenue, Athens, Ohio.

1952

Glen Curtis is in Ministry, he is Pastor of Brookville Church of the Nazarene. His mailing address is 335 Baker St., Brookville, Ohio.

Avious Inez Lyon Griffith is a 3rd grade teacher. Her address is Flat Gap, Ky. 41219.

1950

Ruth Berry Dwelly is a first grade teacher at Washington School, Mason Co. Her mailing address is Washington, Ky.

Jeane Thompson Dodson is a Home Economics teacher at Minford. Her address is Box 134, Minford, Ohio.

1944

John Rains is a Senior Research Chemist. He resides at 810 Chickadee, Wichita 12, Kansas.

Mabel E. Rece is a sixth grade teacher. She lives at 7507 Melaleuca Lane, Tampa 5, Florida.

1943

Thelma Ovid Turner Bricker is a fourth grade teacher at Cold Spring School. Her mailing address is 17 Henry Court, Cold Spring, Ky.

1941

Sue Lewis Coleman is Vice Principal in charge of Guidance at the Willow Glen High School, San Jose, Calif. She is now residing at 2085 Laurelei Ave., San Jose, California.

1940

Thomas Reeves Havens is a Physician. He resides at 400 Chippewa Drive, Jeffersonville, Indiana.

Waldo Wallace Smith is teaching Typing for the last 16 years at the Dobyne-Bennett High School. Her address is 1541 Carolina Ave., Kingsport, Tennessee.

1939

Marvin Allen Anderson is a Chief Right of Way Agent—State Highway Dept. He resides at 976 Stonewall Rd., Lexington, Ky.

1937

Mary Clay Ledford Anderson is an elementary teacher at Fayette Co. Schools. Her address is 976 Stonewall Rd., Lexington, Ky.

1936

Oma Mae Willoughby is the Public Assistance Supervisor, Department of Economic Security, Commonwealth of Kentucky. His mailing address is Box 427, Corbin, Ky.

1934

Faye K. Kibbey Cargo is retired. Mailing address is Box 665, Grayson, Ky.

1933

Grace L. Cook Lawson is teaching. Her mailing address is Box 285, Cherokee, N. C.

President Doran Heads N.E.A. Commission

Dr. Adron Doran, President of Morehead State College, has been named Chairman of the National Education Association Legislative Commission.

The appointment became effective July 1. Dr. Doran has been a member of the 11-man Legislative Commission for the past year.

During the past year, the Kentucky educator has travelled extensively representing the NEA and testified several times before legislative and governmental bodies on behalf of educational legislation.

His testimony on behalf of the elementary—secondary education act and appearance before the Democratic Platform Committee prior to the Democratic convention were highlights of the year.

Dr. Simpson Named Division Chairman

Dr. William C. Simpson, Associate Professor of Physics at the Georgia Institute of Technology, has been named Chairman of the Division of Science and Mathematics at Morehead State College. Dr. Simpson, who has been at Georgia Tech since 1955, will assume his duties at the beginning of the summer term, Morehead President Adron Doran said today.

He replaces Dr. William B. Owsley who was named Dean of Kentucky Wesleyan College last September. A three-man committee has functioned in the capacity of the Division Chairman during the interim.

"We have made a careful, thorough search in looking for the caliber of individual to replace Dr. Owsley whom we felt met all of our qualifications," said Dr. Doran,

"and we found in Dr. Simpson an outstanding man whose training and experience eminently qualify him for this position."

Dr. Simpson, who will hold the rank of professor of physics, earned the AB degree from Mercer University, the MS degree from the University of Kentucky and the PhD degree from the University of Virginia.

While at Georgia Tech, Dr. Simpson also held the position of Research Associate at the Engineering Experiment Station and has had numerous articles published in scholarly journals.

He served as an officer in the U.S. Navy from 1943 to 1946 and from 1951 to 1953 and has served as a visiting faculty member at the Oak Ridge School of Reactor Technology, Oak Ridge, Tenn.

Honorary Life Members



LIFETIME MEMBERS—These individuals were recently recognized by the Morehead State College Alumni Association for devoted service to the College and the Association. Presented Honorary Life Membership—the highest award given by the Alumni Association—were: (seated, l to r) Lloyd Cassity, a past president of the Association from Ashland; Morehead President Adron Doran; Mrs. Doran; Gabriel C. Banks, professor emeritus; (standing, l to r) Arthur McKechnie, a member of the Northern Kentucky Alumni Chapter coordinating committee from Cincinnati; Ray Hornback, Assistant to the President at Morehead, and Monroe Wicker, Director of School Services at the College.

On The National Education Scene

Never in the history of this great nation has there existed a better climate for education at all levels than the present. The Federal Government is assuming an ever-increasing role in financial assistance to education—especially in our region of Appalachia.

And Morehead State College—located where the Bluegrass meets Appalachia—will be called upon more and more in the future to provide educational leadership in the region.

Currently providing the leadership for the National Education Association's Legislative Commission is our own distinguished president, Dr. Adron Doran. Serving as Chairman of the 11-member Legislative Commission, it is the duty of Morehead's energetic president to represent the more than one million members of NEA.

This great honor means that Dr. Doran must spend a great deal of time in Washington, not only planning legislative strategy, but also appearing before both Senate and House committees answering the probing questions of Senators and Congressmen.

This type of experience is not only aiding the many members of NEA, but also is providing President Doran with the type of contacts which can mean so much to Morehead State College in the days and years ahead.

In July, Dr. Doran was one of the representatives at the White House Conference on Education, serving as a panelist along with distinguished educators from Harvard, Stanford, and the University of Chicago. Needless to say, we on the home front rejoice in this achievement.

His travels as the legislative spokesman for NEA have taken Dr. Doran from coast to coast; he has associated closely with distinguished educators and Congressional leaders and has talked with President Johnson on several occasions.

All of these experiences combine to provide our president with the type of background which will prove exceedingly beneficial in the days ahead. It is impossible to enumerate now the many ways in which his experience will benefit Morehead State College. But suffice it to say, Morehead's prestige and influence are now at the highest peak in the history of this great institution.

And with the continued and loyal support of the alumni association, there is no reason why our beloved college cannot continue this influential rise to greatness. Because an institution can be but the lengthened shadow of a man—and our great president casts a shadow of Lincolnseque proportions.



Dr. Doran met and talked with President Johnson while in Washington for education talks.



President Doran confers regularly on education matters with Congressman Carl Perkins (left) and Senator John Sherman Cooper (right).



Mrs. Doran was responsible for the visit of Mrs. Lyndon B. Johnson to Kentucky when the nation's First Lady addressed the Kentucky Federation of Women's Clubs while Mrs. Doran was President of the organization.



President Doran was master of ceremonies at the ground-breaking of the Cave Run Dam which will be built by the Federal Government at a cost of over \$35,000,000. Participating in the ground-breaking were L to R—General Walter P. Leber, U. S. Army Corps of Engineers, President Doran, Congressman Carl Perkins and Senator John Sherman Cooper. Congressman Carl Perkins (left) and Senator John Sherman Cooper (right), have done a great deal for education in Kentucky. The two were honored recently with the naming of residence halls in their honor at Morehead State College.



Mrs. Doran talked with Vice-President Humphrey in Washington recently.



President and Mrs. Doran are personal friends of Dr. and Mrs. Dexter Arnold. Mrs. Arnold is immediate past president of the General Federation of Women's Clubs.

The Humanistic View Of Life

By DR. GEORGE BOSWELL

Dictionary definitions are agreed that humanism is a way of thought in which man as a human being, neither fairy, beast, nor robot, is placed at the center of consideration.

According to the classification of Jacques Barzun, the humanities are classics, history, language, and the arts (literature, painting, music, philosophy, the dance, sculpture, and architecture)—all products of human beings, about human beings, and for human beings. On the one hand it avoids extreme Romanticism which, in the words of Richard Harter Fogle, is an "all-embracing naturalism which confused nature, man, and God in one indiscriminate, inchoate mass" and on the other hand exclusive worship of verifiable fact. Barzun puts it: "Let humanists say to scientists: 'Butchers and bakers, be quiet, and discharge your debt to us for the alchemy which makes your life behind the counter bearable.'" Says Samuel Johnson: "He that reads books of science . . . will grow more knowing; he that entertains himself with moral or religious treatises, will imperceptibly advance in goodness."



Dr. George Boswell

Perhaps Johnson's dictum errs a trifle in the direction of scholasticism. Other enticements of transcendentalism or other-worldliness, alluring but potentially specious, are fallacies like the substitution of man for God, spiritual abstraction, dualism, fear of baneful influences of the artist, pantheism, wish-fulfillment, and pessimistic anti-progressivism. This is Walt Whitman on the first:

What do you suppose I would intimate to you in a hundred ways, but that man or woman is as good as God?

And that there is no God any more divine than Yourself?

Even a seemingly constructive aphorism like this of Kahlil Gibran must be viewed with a certain hard-headed rationalism: "For that

which is boundless in you abides in the mansion of the sky, whose door is the morning mist, and whose windows are the songs and the silences of night." How much more, then, the dualism of Albert Schweitzer: "In nature there are matter and spirit. Spirit serves matter as a formative agent, organizing and licking it into shape"; fear and suppression of imaginative creativity as voiced by Plato: "For the poet is a light and winged and holy thing, and there is no invention in him until he has been inspired and is out of his senses" (*Ion*). "In our State such as he are not permitted to exist . . . So when we have anointed him with myrrh . . . we shall send him away to another city" (*The Republic*); and the implicit pantheism of Wordsworth:

One impulse from a vernal wood
May teach you more of man,
Of moral evil and of good,
Than all the sages can.

It is beguiling but not necessarily realistic or helpful to agree with Andrew Fletcher when he said, "Let me make the songs of a nation, and I care not who makes its laws," or with Oscar Wilde: "Literature always anticipates life. It does not copy it, but molds it to its purpose." One wonders whether Thoreau's heart was wholly in his condemnation: "Our inventions are wont to be pretty toys, which distract our attention from serious things. They are but improved means to an unimproved end," or whether Donald Davidson's intellect was wholly committed in his complaint: "We do not any longer ask a philosopher for explanations, and least of all a novelist or poet. . . . We live under the rule of scientific expertism."

Great thinkers and phrase-makers have given body to humanism under at least eight headings. This is not to insist that all contributions of humanism are herein specified or that no other attitude toward life touches on any of them; but the points enumerated are as follows: propensity for work, broad-mindedness, independence, books, civilization, iconoclasm, human interrelations, and practical idealism. Crane Brinton's phrase for the leading attribute of the initiators of humanism is "a lusty appetite for hard intellectual labor." Further, tolerance of the opinions of others—"heretics must not be burned." A humanist must take the initiative in society, be devoted to helping raise the sights of modern mass man. As Emerson pleaded in "The American Scholar," "let men of ideas lead in the development of an American vernacular," and as Dostoevsky cogently observed in *Notes from Underground*, "what man wants is simply *independent* choice, whatever that independence may cost him and wherever it may lead."

The continuity of learning from generation to generation is well known to humanism. Reading safeguards man against mere existence; in Austin Dobson's verse,

Who without books essay to
learn
Draws water in a leaky urn.

Civilization itself is wholly dependent on the transmission of knowledge. According to the dictionary, one concept of the humanities is "branches of polite learning . . . conducive to culture." Are they of utility? Not, if Jacques Barzun is right, in the social worker's sense of "useful," but they are useful every day to "those who respect and enjoy and require the evidences of civilization." The humanist is both a collaborationist and an iconoclast. In *The Republic Plato* emphasized cooperation: "The origin of society is the helplessness of solitary man." On the other hand, in Barzun's words, "It is men brought up on arts, literature, languages, history, and philosophy who have been the ambitious and the intriguers, rebels and tyrants."

This conflict between independence and cooperation, leading and interpenetrating, is not easy to resolve but one to which humanism can contribute its wisdom. In terms of dollars and cents, John D. Rockefeller is reported to have said: "I will pay more for . . . the ability to deal with people . . . than for any other under the sun." Above earth-bound practical considerations, however, its upper stratum approaches a cautious idealism. Patrick Hazard observed, "It is admirable and desirable to get out on cloud 7 so long as one stays in radio contact with the control tower." And Longinus contended: "It is a fact of Nature that the soul is raised by true sublimity, it is filled with joy and exultation, as though itself had produced what it hears." Insightful correction is still possible for our generation; in the words of Joseph Wood Krutch,

"the modern failure to write tragedies springs from loss of faith in human nature, not religion."

The Achilles heel of humanism is its propensity to drift toward pseudoscience, to forget its immeasurability, to become what Barzun sarcastically calls a "Misbehavioral Science," to deny its spiritual heritage. According to T. S. Eliot, "The whole of modern literature is corrupted by what I call Secularism"; the "humanist has suppressed the divine . . . ; if . . . supernaturalism is suppressed . . . the *dualism* of man and nature collapses at once." Erle Stanley Gardner describes for us an amputee who (as told in a letter from a hospital library) wouldn't "return to realities" until he read a page from a Perry Mason book. Writing in 1924, Gilbert Seldes satirized the "Seven Lively Arts" as vaudeville, jazz, newspaper satire, movies, comic strips, revues, and the circus. Would he now add television?

But with a minimum of wisdom and restraint, the humanistic view of life can triumph over its fuzzed edges and be seen to emerge convincing, dependable, and comforting. Lord Chesterfield wrote, "Be wiser than other people, if you can; but do not tell them so." In the words of W. H. Davies:

A poor life this, if full of care
We have no time to stand and
stare.

How shall we conclude then? That a humanist is the balanced middle-of-the-road journeyman through life. In accord with Aristotle's famous principle of the "golden mean" he avoids at one extreme metaphysical fanaticism and at the other scientific determinism. Speaking as a good humanist, Goethe said he strove to present in Faust the example of a positive spiritual attitude and endeavor which would achieve permanent things and live on in others after his death.

1965 SCHOLARSHIP DRIVE UNDERWAY; ALUMNI ASSOCIATION SETS \$16,800 GOAL

The Alumni Association scholarship fund drive for 1965 is currently underway and the organization hopes to raise \$16,800 to finance scholarships for youngsters wishing to attend Morehead State College.

"The Alumni Association has been very fortunate in the past to have a large number of Morehead alumni and friends support its annual fund drive," said Alumni President Lucien Rice, "but the Association is seeking an expanded scholarship program and in order to achieve this goal we must have the increased support of our graduates and friends."

The Scholarship Committee of the Alumni Association has awarded \$800.00 scholarships to twenty-one individuals beginning September of this year. They are: Barbara Ann Applegate, Tollesboro; Jane Russell Boyd, Sharps-

burg; Karen Dance, Raceland; Jimmy D. Denniston, Mt. Sterling; Marilyn Sue James, Morehead; Clara Nan Lawson, Hazard; Charlotte Ann Moore, Carlisle; Linda Carole Russell, West Liberty; Wayne Smiley, Prestonsburg; Joyce Tackett, Olive Hill; Janet Mae Wilson, Mt. Sterling; Dorothy Lee Owrey, Ashland, and Boneva Willis, Greenup.

Memorial and honorary alumni scholarships and recipients are: Gabriel C. Banks Alumni Scholarship, Mary Avalene Haney, Lexington; Mona Combs Memorial Alumni Scholarship, Pam Early, Clearfield; Henry C. Haggan Alumni Scholarship, James McCarty, Oil Springs; A. Y. Lloyd Alumni Scholarship, Gary Cox, Louisville; Juanita Minish Memorial Alumni Scholarship, Linda Sue Arnett, Morehead; Dr. Clifford R. Rader Memorial Alumni

Scholarship, Janet Enscoe, Springfield, Ohio; Bill Salisbury Memorial Alumni Scholarship, Larry Hawkins, Flemingsburg, and Barbara Hogge Smith Memorial Alumni Scholarship, David Anderson Collier, Jackson.

Alumni scholarships are awarded for the full four years of a recipient's college career, provided an academic standing of 2.5 is maintained.

This year's \$16,800 goal will provide ten additional scholarships over the number awarded last year.

Contributions in any amount entitle supporters of the scholarship fund drive to membership in the Alumni Association. Gifts are promptly acknowledged and should be sent to: Director of Alumni Affairs, Morehead State College, Morehead, Kentucky.

Morehead State College Alumni Association SCHOLARSHIP FUND

Name ----- Address -----

Years attended MSC (if any)-----

Contribution enclosed \$-----

If you wish your contribution to be applied to a specific memorial or honorary fund, please check one of the following:

- Gabriel Banks Scholarship Fund
- Mignon Doran Scholarship Fund
- A. Y. Lloyd Scholarship Fund
- Bill Salisbury Memorial Scholarship Fund
- Henry Haggan Scholarship Fund

- Mona Combs Memorial Scholarship Fund
- Juanita Minish Memorial Scholarship Fund
- Barbara Hogge Smith Memorial Scholarship Fund

If you wish to support the Alumni Association's 1965 Scholarship Program, please clip the coupon and mail with your contribution to:

Director of Alumni Affairs,
Morehead State College

Alumni Scholarship Receiptients



FRONT ROW, LEFT TO RIGHT: Janet Mae Wison, Mt. Sterling High School; Janet Enscoe, Southeastern High School, Springfield, Ohio; Karen Dance, Raceland High School; Dorothy Owrey, Ashland High School; Boneva Willis, Greenup High School; Pam Earley, Rowan County High. BACK ROW, LEFT TO RIGHT: Larry J. Hawkins, Fleming County High; Jimmy Denniston, Montgomery County High; David A. Collier, Breathitt County High; Joyce Tackett, Olive Hill High, and James McCarty, Oil Springs High.



FRONT ROW, LEFT TO RIGHT: Clara Nan Lawson, Hazard; Linda Russell, West Liberty; Charlotte Moore, Carlisle; Marilyn James, Morehead. BACK ROW, LEFT TO RIGHT: Mary Avaleen Haney, Lexington; Gary Cox, Louisville; Wayne Smiley, Prestonsburg; Barbara Applegate, Tollesboro.

Roger Jones Joins Morehead State College Staff

Roger H. Jones, immediate past-president of the Kentucky Education Association, has been named Director of Professional Relations and an Instructor at Morehead State College.

Jones comes to Morehead State College from Breathitt County High School, Jackson, where he has taught art, Spanish and journalism since 1952.

Dr. Adron Doran, president of Morehead, said in announcing the appointment of Jones, "Roger is eminently qualified to correlate the programs offered at Morehead State College with the activities of professional associations at the local, state and national level. He is a fine young man who has shown outstanding leadership qualities during his term as president of the KEA who will certainly bring great distinction to our campus."

Prior to his election to the KEA presidency, Jones served as vice-president and president-elect of the KEA and as president of the Upper Kentucky River Education Association.

Jones was named president-elect of the National Council of State Association Presidents of the National Education Association in New York last week.

He is now president of the KEA Department of Classroom Teachers and this summer attended the World Confederation of Organizations of the Teaching Profession in Addis Ababa, Ethiopia, as the KEA delegate.

During his presidency of the KEA, he traveled over 50,000 miles speaking throughout the Commonwealth of Kentucky.

Jones holds the AB degree from Georgetown College and the MA degree from the University of Kentucky and has surveyed the school systems of Mexico, Cuba and Japan during his travels in those countries.

Wright Named Basketball Head; Laughlin Director of Athletics

Bob Wright, one of the most successful young high school coaches in Kentucky history, has been named head basketball coach at Morehead State College.

The 39-year-old Wright, who has coached at Ashland for the past six years, replaces Bob Laughlin, who will devote his full-time efforts to the athletic directorship at Morehead.

In making the announcement, Dr. Adron Doran, President of Morehead said, "Bob Laughlin has served as head basketball coach for 11 years along with his heavy duties as athletic director. As the college has grown, so have his duties. We think the development of a total sports program at Morehead requires the full time of Mr. Laughlin as athletic director."

"We believe that in Bob Wright we have found one of the most capable young men in the United States to follow in Coach Laughlin's footsteps," said Dr. Doran, "and we sincerely feel that his philosophy and that of Morehead State College are congruent."

Dr. Doran commended Laughlin for his fine record during his coaching tenure at Morehead and for his 29 years of service in various capacities at Morehead State College.

"We are cognizant of the great contributions which Bob Laughlin has made to the field of athletics," said Dr. Doran, "and the Board of Regents and I agree that in Bob Wright we have the type of individual who will carry on in fine fashion."

Wright, who had a brilliant high school coaching career in which he won 82% of his games over a 13-year period, responded humbly by saying, "I consider this opportunity to be the greatest of my career and I only hope that I can live up to the faith and trust which have been placed in me as I approach this job."

His life-long record includes 329 wins and 72 losses highlighted by a state championship at Ashland in 1961 when he was named "Coach of the Year" in Kentucky.

During his six years at Ashland his teams posted a sparkling record of 168 wins and only 29 defeats. Before going to Ashland, he had a 161-43 record at Lewis County High School over a span of seven years.

Wright, who earned the MA degree from Morehead, will follow in the footsteps of a highly successful coach who during his 11 seasons at Morehead won 166 games and lost 119. Laughlin's teams captured four Ohio Valley Conference co-championships and competed in three NCAA tournaments—winning three games and losing four.

Laughlin's finest season's record was set in 1956-57 when Morehead had a 19-8 record but the 52-year-old is probably most proud of his underdog 1960-61 team which posted a 19-12 record, won the Ohio Valley Conference title in a two-game playoff and went on to defeat Xavier University in the NCAA before losing to the University of Kentucky.

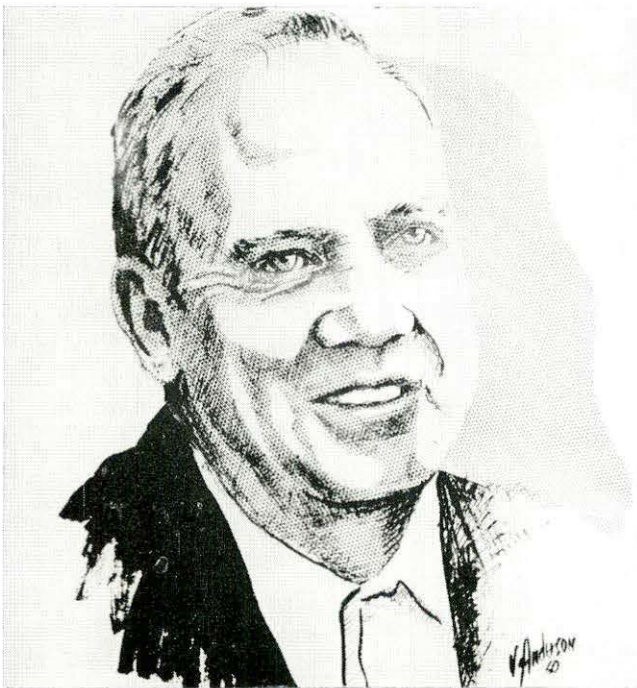

Bobby Laughlin



Coach Bob Wright

College Coaching 'Dream' Of New Basketball Head

By BOB WRIGHT

I guess it is the dream of most high school coaches to be named head coach at a great institution of higher learning like Morehead State College! And I am no different.

I consider this opportunity to be the greatest of my career and I deeply, sincerely hope that I can live up to the faith and trust which have been placed in me as I approach this challenging job.

I would be less than truthful if I did not say that this is the kind of position of which I have often dreamed. But I must also say that it was not until Dr. Doran and Coach Laughlin approached me saying that they wanted me to continue the excellent program which has been started that I thought it would come my way.

It is a right humbling experience to follow in the footsteps of such a man as Coach Laughlin who has experienced such outstanding success as a major college coach. It will be a great challenge to follow him and I am looking forward with great comfort to his counsel and wisdom in the days ahead.

As you know, I am a graduate of Marshall. But my most recent degree is from Morehead State College where I earned the MA degree in 1961. As a result, I have been very close to this great institution of higher learning and have followed her growth and development very closely.

It has been a heart warming experience to observe the manner in which President Doran has led Morehead as she has continued to grow and develop into its rightful place of leadership in not only this region but the state as a whole.

As you know, Morehead has developed a fine reputation for the great strengthening of the academic program. And this great college has continued to grow in its service to the region.

I am in complete accord with the philosophy of this growing college and it is with this thought that I am so pleased to join the faculty as we continue to push toward excellency on all levels. You can rest assured that I will do all within my power to justify the backing which I have received from all of the wonderful people here.

FALL, 1965

Athletic Director Looking to Enlargement of Job

By BOB LAUGHLIN

I am looking toward the enlargement of my job as athletic director with great enthusiasm and challenge.

Surely, I will miss coaching. But I know that there comes a time when a man must realize that responsibilities must be divided if a program is to continue to grow and develop.

And that is the case at Morehead State College. Twelve years ago, I took over the job as athletic director and Head of the Department of Health and Physical Education and Head Basketball Coach.

At that time we had about 700 students and played in the old gymnasium as a small college in basketball participation. We began a rapid growth, soon became a major college in basketball and built a new field-house.

The growth has continued to skyrocket . . . we have built a new 10,000 seat stadium for football . . . a track which has no equal in this state . . . a new baseball field . . . and our enrollment has gone from that original 700 to almost 4000.

We've added swimming, golf, tennis and wrestling to our list of intercollegiate sports. Frankly, gentlemen, we have grown by the proverbial leaps and bounds.

President Doran and I agreed that the time had come when we should think of a greater portion of my time being spent in the athletic director's position. And it was then that, realizing we were the only OVC college in Kentucky to have coach in a major sport serving as athletic director, that we decided to look for a man to take over the basketball coaching.

We didn't have to look far to find the man we wanted in Bob Wright. Here is a man who has gained the respect of all Kentuckians for the outstanding job which he has done. And here is a man whom we felt unqualifiedly meets the requirements for this position.

I have sincerely enjoyed the past 11 years of coaching basketball on the college level and I value the friendships and experiences which go with coaching. As athletic director, I will be working closely with our coaches and I am looking forward to helping further develop the total athletic program at Morehead.

178 Granted Degrees at Summer Graduation

One hundred and seventy-eight candidates received degrees at summer graduation exercises at Morehead State College on Thursday, August 5.

Degrees were conferred on 51 candidates for the master of arts degree in education, 30 for the bachelor of science degree and 97 for the bachelor of arts degree.

The 178 candidates for degrees will bring to 576 the total number of persons receiving degrees during the 1965 school year.

The candidates for the degrees by counties were:

Barren—Dennis Doyle, A.B.

Bath—Judy Bailey, A.B.; Lawrence Richards, A.B.; Glenna Smith, A.B.; Dottie Traylor, A.B.; Lonnie Vice, A.B.

Bourbon—Winstead Buckner, B.S.

Boyd—Marcella Adams, B.S.; Betty Halbrook, A.B.; Marcia Mick, A.B.; James Rose, A.B.; Walter Whitt, B.S.; Velma Wilcox, M.A.

Bracken—Julie Ann Kinney, M.A.

Breathitt—Ralph Spicer, A.B.

Carter—Clara Blevins, B.S.; Faye Crawford, A.B.; Helen LeMaster, A.B.; Susie Mabry, A.B.; Roy Machen, M.A.; Nettie Maddix, A.B.; Harold Wilburn, B.S.

Elliott—Mary Janice Adkins, A.B.; Bonnie Blevins, A.B.; Yvonne Howard, A.B.

Fayette—Stephen Barnett, A.B.; Paul Davis, A.B.; Robert Holbrook, M.A.

Fleming—Claude Asbury, M.A.; Helen Barnett, M.A.; Paul Gooding, A.B.; Chancie Mae Hall, A.B.; Helen Johnson, A.B.; Frances Webb, M.A.

Floyd—Gary Akers, A.B.; Milford Allen, M.A.; Mildred Anderson, M.A.; Allene Branham, A.B.; Billie Damron, A.B.; Paulene Hicks, M.A.; Betty Lou James, A.B.; Loyce Kirk, A.B.; Rosa Lawson, M.A.; Martha Osborne, M. A.; Amos Salisbury, M.A.; Sandra Slone, A.B.; Jackie Stanford, A.B.; Thomas Tackett, M.A.; Mary Ann

Walker, A.B.; Henry Wilkinson, III, M.A.

Greenup—Carol Allen, B.S.; Bethany Bowling, A.B.; James Conley, M.A.; Helen Davis, B.S.; Virginia Ferguson, M.A.; Leo Floyd, M.A.; Elizabeth Mann, A.B.; Betty Miller, A.B.; Charles Moles, M.A.; Sarah Osborne, A.B.; John Edward Shelton, A.B.; Shirley Shelton, A.B.; Terrence Tackett, A.B.; Hugh Ward, A.B.; George Wallace, B.S.

Harlan—Charles Laws, A.B.

Jefferson—Sue Jobe Hornbeck, 1839 Alfresco Place, A.B.; Teddy Walls, 205 Blankenbaker, A.B.; Vivian Watts, 5912 Middlerose Circle, A.B.

Johnson—Lois Adkins, A.B.; Esta Ball, A.B.; Martin Childers, A.B.; Delmar Fraley, B.S.; Mollie Griffith, A.B.; Elva Webb, A.B.

Kenton—Marvela Haggard, A.B.

Knott—Bobby Sue Conley, A.B.; Wilma Slone, A.B.; Barbara Stanfill, A.B.; Clyde Wicker, M.A.

Lawrence—Frances Castle, A.B.; Augusta Courtney, A.B.; Charles Courtney, B.S.; Homer Thompson, B.S.; Norma Thompson, A.B.; Paul Young, A.B.

Letcher—Carl Nick Dann, A.B.; Loraine Shepherd, B.S.

Lewis—Larry Applegate, B.S.; Richard Reeder, B.S.; Lillian Rouse, A.B.; John Vergne, M.A.

Magoffin—Linda Conley, A.B.; Castle Whitaker, A.B.

Martin—Janet Cornette, A.B.; Donald Runyons, B.S.

Mason—William Barry, B.S.; Robert Biddle, M.A.; John Fields, M.A.; Gary Gemmer, B.S.; Barbara Hedges, M.A.

Menifee—Geraldine Hall, A.B.; Sybil Wilburn, A.B.

Montgomery—Bryce Littleton, Jr., B.S.

Morgan—Anita Blair, M.A.; Ruth Conover, M.A.; Edith Gunnell, M.A.; Shirley Johnson, M.A.; Ray Litteral, M.A.

Nelson—John Drake, Jr., B.S.

Perry—Ralph Carder, M.A.; Kenneth Gilbert, B.S.

Pike—Jane Davis, M.A.; Donley Hill, M.A.; Margaret Justice, M.A.; Raymond Justice, M.A.; Neva Newsome, A.B.; Etta Smith, B.S.; Phyllis Williamson, A.B.

Pulaski—Reba Phelps, A.B.

Robertson—Marvin Bradley, A.B.

Rowan—Ronald Bach, M.A.; William Bailey, M.A.; Walter Blair, B.S.; Wanda Donald, M.A.; Gretta Duncan, M.A.; John Gullett, M.A.; Janet Litton, M.A.; Paul Oppenheimer, A.B.; Pearl Patton, M.A.; Danny Pierce, M.A.; Gloria Smith, A.B.

Wolfe—Leslie Collinsworth, A.B.; Riley Harris, A.B.

The out-of-state students are:

Connecticut—Donald Dombroskas, A.B.

Florida—Mildred Vaughan, M.A.; George Witcher, A.B.

Georgia—Jack Smith, A.B.

Indiana—Keith Brooks, B.S.; Thomas Craft, Jr., M.A.; Carl Huntman, B.S.; Leda Huntman, B.S.; Herbert Schmidt, B.S.; Opal Whitaker, A.B.

New Jersey—Carol Morgan, A.B.; William Norcross, Jr., B.S.; Henry Rogers, Jr., A.B.; Dennis White, A.B.

New York—Suzanne Amwake, A.B.; Danny Burke, A.B.; John deBourbon, A.B.; Merritt Fabel, B.S.; John Noone, B.S.; Thomas Nowak, A.B.

Ohio—Robert Campbell, A.B.; Lois Carder, A.B.; Etta Cornett, A.B.; Fred Edgington, Jr., M.A.; Allen Gaffin, M.A.; Beverly Gilbert, A.B.; Gloria Harris, A.B.; Roscoe Jenkins, M.A.; Marvin McCord, A.B.; Patricia Nelson, A.B.; Michael O'Leary, M.A.; Gerald Powell, M.A.; Harold Steele, A.B.; Darrell Tissot, B.S.; Emma Wallace, A.B.; Linda Wolff, A.B.

Pennsylvania—Bernard R. Affinito, A.B.; Robert H. Marshall, A.B.; Patrick Martin, A.B.; David McCall, A.B.

Tennessee—Rebecca Webb, M.A.

West Virginia—Wilmer Browning, A.B.; Larry Wilson, A.B.

Eagles To Have Tough Defense, Wide Open Offense This Year

Morehead State College has compiled three winning seasons in a row and Guy Penny teams have gained a reputation for a tough, aggressive defense and a wide open offensive attack.

But the same old problem faces Penny and his staff—a lack of personnel to utilize the new substitution rule to its fullest. Fifteen lettermen return from last year's 5-4 club but gone are five outstanding starters.

Lost by the graduation route are five veterans who averaged 55 minutes of every game last year—All OVC ends Jack Smith and Richard Pare, All-OVC tackle Jim Osborne and his fellow tackle Richard Jones and four-year letterman fullback, Russ Campbell.

But several outstanding veterans, a host of junior college transfers and a handful of unusually talented freshmen make the outlook for 1965 brighter than some downtown coaches predict.

Returning at quarterback is passing sensation Mike Gottfried who will share the quarterbacking duties with fast-improving sophomore Tommy Eads. The halfback slots will be manned by dependable senior Dennis Brown and speedy Tommy Gray, who has run the 100 in 9.4. A bevy of shifty halfbacks will provide outstanding relief.

At fullback, Penny will probably go with sophomore Bill Binder and former quarterback Jay Brogan although a newcomer could break into the lineup here.

In the most significant change of the Spring, Penny moved halfbacks Tally Johnson and Scotty Reddick to the end slots to beef up the graduation depleted position. Both are fast, shifty and

MOREHEAD STATE COLLEGE

1965 Football Schedule

Sept. 18 Marshall Univ. 8:00 (EST)
Huntington, W. Va.

Sept. 25 Youngstown Univ. 8:00 (EST)
Ashland, Ky. (Shrine Game)

Oct. 2 *Tennessee Tech. 7:30 (CST)
Cookeville, Tenn.

Oct. 9 *Murray State 2:30 (CST) Morehead, Ky. (Homecoming)

Oct. 16 *Austin Peay 7:30 (CST)
Clarksville, Tenn.

Oct. 23 *Middle Tenn. 2:00 (EST)
Morehead, Ky.

Oct. 30 *East Tenn. 2:00 (EST) Morehead, Ky.

Nov. 6 *Western Ky. 2:00 (CST) Bowling Green, Ky.

Nov. 13 *Eastern Ky. 2:00 (EST) Morehead, Ky.

*Ohio Valley Conference Games

splendid receivers who will be backed up by veteran Bill Baldridge and several highly touted junior college transfers.

The tackle position was hard hit by graduation and Penny will have to call for help from junior college transfers Eddie Jones and Dwight Pawlowski. The starters will probably be Paul Conner and Bill Hornbeck, who was moved from center during Spring drills. Senior James Hall, moved from guard in Spring drills, will have to improve over last year's performance if this position is to have any depth.

The starting guards are veterans Ken Howard and Mike Fletcher but there is little experience behind these two. Relief will have to come from several junior college transfers and if one or two freshmen come along fast, the guard position may not be as questionable as it looks in pre-season dopstering.

At center is All-OVC candidate Gary Virden who can do everything. He will be backed up by Ron Breitfelder and several newcomers.

The key to Morehead's success will not lie in its first unit as Penny will again field a starting eleven as good as any OVC opponent. But his second and third units will be spotted by untested youngsters as Morehead embarks upon its most ambitious schedule in years.

There are no pushovers on the schedule as all of the OVC opponents are greatly improved this year and Marshall University and Youngstown University will both be cast in favored roles over the Eagles.

But despite the heavy schedule, lack of depth and heavy losses by way of graduation, Penny is promising an exciting, speedy team which will surely thrill the crowds who flock to see his wing-T pro offense in the new 10,000 seat Beathitt Sports Center stadium.

ALUMNI ASSOCIATION ACTIVITIES HOMECOMING

Fri., Oct. 8, 1965, 8 p.m. Dave Brubeck
Concert, Fieldhouse

Saturday, October 9, 1965, Homecoming
Day:

Open Houses 10-12 p.m.

Smorgasbord Luncheon 11-1 p.m.

Doran Student House

Football Game, Murray, 2:30 p.m.

Breathitt Sports Center

Post Game Reception, 5-6:30 p.m.

Doran Student House

Homecoming Dance, 8-12 p.m. Fieldhouse

E. K. E. A. CONVENTION

Ashland, Ky., November 11 and 12
MSC BANQUET — Henry Clay Hotel,
Nov. 11, 6 p.m.

K. E. A. CONVENTION

Louisville, April 13, 14, 15
MSC BREAKFAST — Brown Hotel
Friday, April 15, 8:00 a.m.

Support Your Alumni Association

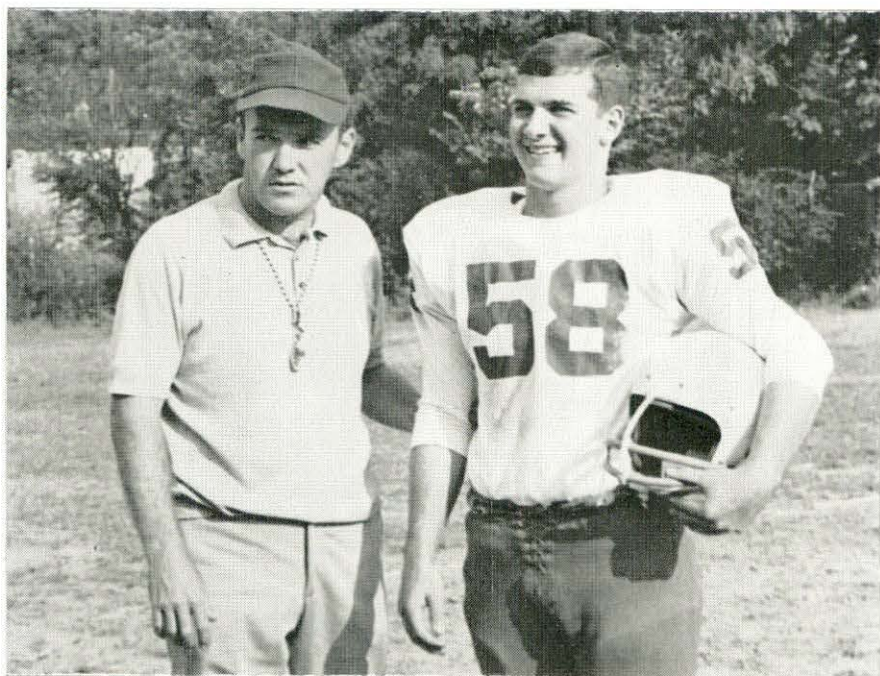

MOREHEAD GRAD—Dan Beasley is the new head football coach at Harlan High School. He is seen here with Rickey Parker, captain of the squad.

Class of 1961

Dan Beasley Named Head Football Coach

Dan Beasley has been named head football coach at Harlan High School for the 1965 season, Roy G. Teague, superintendent, announced recently.

Beasley received an A.B. degree in physical education and industrial arts from Morehead in 1961. He will fill the position vacated by Tommy Ward, who has been the Harlan mentor for the past six years.

Beasley has been line coach at Harlan for the past two seasons and held the same position at Evarts High School for one year.

Beasley was a starting guard on the last undefeated Harlan team in 1955 and earned three football letters. He played one year at Centre College following high school graduation and transferred to Morehead in 1957.

While at Morehead, he was president of the Dormitory Council, vice-president of the Campus Club

and served on the Student Council one year.

Along with his head coaching duties, Beasley will teach industrial arts and drivers education.

Vanover Is Head Of Moler Colleges

Everett T. Vanover, a 1957 graduate of Morehead State College, recently became Director and President of the Moler System of Colleges, Inc.

Mr. Vanover, who resides at 7675 Anderson Avenue, Cincinnati, Ohio, is owner of the system of barber colleges. The chain operates in numerous cities throughout the country.



Everett Vanover

Harold Sergent Joins Phillips 66 Company

Harold Sergent, a 1965 graduate of Morehead State College has joined the Phillips 66 Company.

Sergent, a 6-0, 165 pound, basketball guard at Morehead for the past four years, has entered the Sales Department of Phillips and will play with the Phillips 66 Oilers.

Phillips Petroleum Company has a vast chain of service station all across the country. The company produces its own products. The company has a complete sales department and Sergent is now an Executive Trainee.

Sergent has been working with Larry Pursiful, formerly of Kentucky and Jim Hagan of Tennessee Tech. The two have played with Phillips 66 and are now working full time with the company. The Phillips 66 Oilers have a private plane which is used for all basketball trips. They play around the country and end their season with the Annual AAU Tournament in Denver. The squad usually plays about 45 games per year.

Sergent has a wife, Linda, and their mailing address is 1907 Ray Street, Ashland, Kentucky.



THE MOREHEAD ALUMNUS · MOREHEAD STATE COLLEGE · MOREHEAD, KENTUCKY