

ANNUAL REPORT ALUMNIGRAM ALUMNI PROGRAMS HOMECOMING
DISTINGUISHED FACULTY EXECUTIVE COUNCIL LIFE INSURANCE
OUTSTANDING ALUMNUS WILLS AND BEQUESTS DEFERRED GIFT
REGIONAL CHAPTERS ANNUAL REPORT PROFESSIONAL DAY AT
EASTERN KENTUCKY ALUMNI CHAPTER PUBLIC RELATIONS PRO
FOUNDATION REPORT TEACHING RESEARCH ACADEMIC GROWTH
HOMECOMING '68 GIFTS-IN-KIND SCHOLARSHIP PROGRAM "M" CLUB
MEMBERSHIP GROWTH ALUMNUS MAGAZINE REGIONAL REPORT
ALUMNIGRAM COMPUTERIZED RECORDS INSURANCE BEQUESTS
ALUMNI "M" CLUB "ORDER OF FLYING EAGLES" ALUMNI MAILINGS
PRESIDENT'S CLUB ALUMNI GROWTH ANNUAL GIVING ANNUAL
ACTIVE ALUMNI TRAIL BLAZER STUDENT ACTIVITIES TRUSTS
MEMBERSHIP PUBLIC SERVICE FELLOWSHIP AWARD PROGRAM
ALUMNI NEWS CONCERTS MEMBERSHIP DRIVE AWARDS "M" CLUB
ANNUAL REPORT ALUMNIGRAM ALUMNI PROGRAMS HOMECOMING
DISTINGUISHED FACULTY EXECUTIVE COUNCIL LIFE INSURANCE
OUTSTANDING ALUMNUS WILLS AND BEQUESTS DEFERRED GIFT

ALUMNUS

MOREHEAD STATE UNIVERSITY

VOLUME 5, NUMBER 3

FALL ISSUE 1968

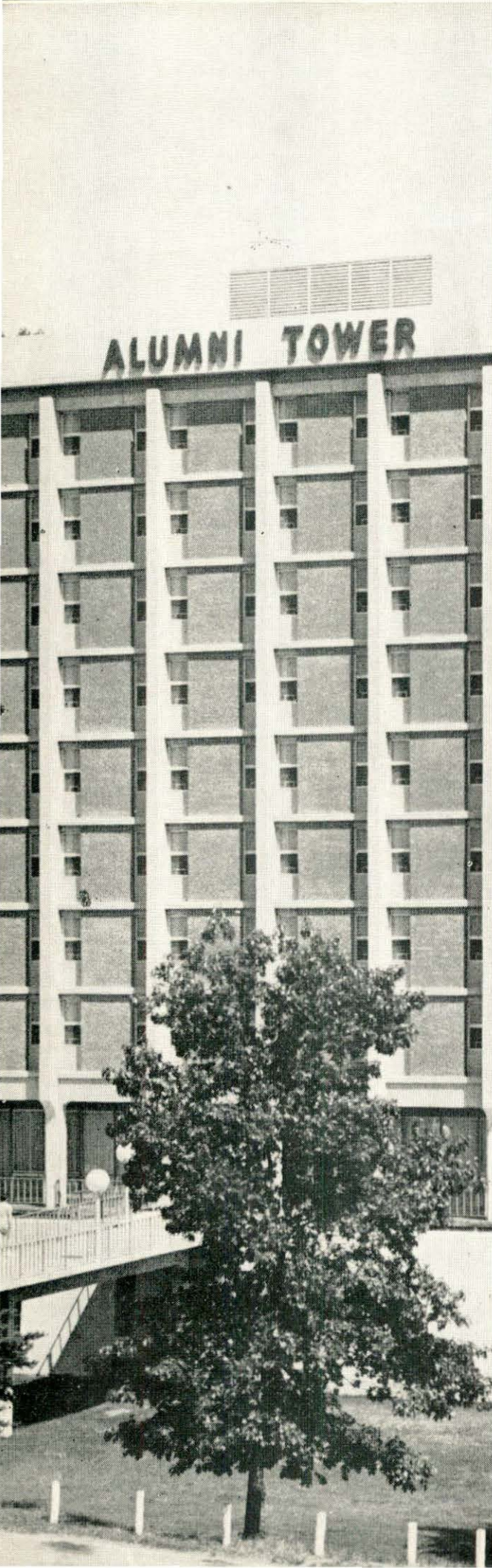

ALUMNUS

Published quarterly by the Morehead State University Departments of Alumni Relations and Public Relations on the campus of Morehead State University with the belief that an informed alumni body is of great significance to an institution. Subscriptions are awarded to all contributing members of the Morehead State University Alumni Association. Member of the American Alumni Council.

Rondal D. Hart, Editor

Roger Jones
Asst. Editor/Art Director

Martin Huffman
Managing Editor

EXECUTIVE COMMITTEE

Lucien H. Rice, President, 1405 Maple Ave., Zanesville, Ohio 43701
Harry Weber, First Vice President, 6902 Deep Spring Court,
Louisville, Ky.
Arlene Shadrach Tackett, Second Vice President, 13 Sycamore St.,
Florence, Ky. 41042
J. G. Gibson, Immediate Past President, Mt. Orab, Ohio 45154
Rondal D. Hart, Executive Secretary-Treasurer,
Morehead State University, Morehead, Ky. 40351.

EXECUTIVE COUNCIL

Merl Allen, 126 College View Court, Morehead, Ky. 40351
Marshall Banks, Duplex 3, Apt. 6, Lakewood Terrace, Morehead, Ky.
40351
Dr. William Blair, 1252 Stafford Avenue, Paintsville, Ky. 41240
Anna Carter, 236 University Street, Morehead, Ky. 40351
Roy Caudill, Hillcrest Road, Route 1, Morehead, Ky. 40351
Joyce Chaney, 420 West Sun Street, Morehead, Ky. 40351
Hubert Counts, Box 233, Olive Hill, Ky. 41164
Ted Crosthwait, 208 Barber, Bardstown, Ky. 40004
Grace Crosthwaite, 833 West First St., Morehead, Ky. 40351
Dr. John R. Duncan, 104 Meadowbrook, Morehead, Ky. 40351
John Harvey Fitch, 261 South Main St., Versailles, Ky. 40383
Larry Hillman, 230 West Chestnut Apt. 3, Oxford, Ohio 45056
Mary Alice Jayne, 215 Triplett Avenue, Morehead, Ky. 40351
Fred Johnson, Dept. of Education, Frankfort, Ky. 40601
Dr. Paul Maddox, Compton, Ky. 41301
Harry Mayhew, Anthony Apartments No. 59, Ball State University,
Muncie, Ind. 47306
Roger Meade, 1907 Richmond Drive, Muncie, Ind. 47306
Helen A. Northcutt, Morehead State University, Morehead, Ky. 40351
Jerry Riddle, 1340-22nd Avenue North, St. Petersburg, Fla. 33704
Henderson Thompson, 660 Salisbury, Waverly, Ohio 45690
Betty M. Todd, 940 Liley, Lexington, Ky. 40504
Dorothy Walter, 2926 Colonial Ridge Court, Cincinnati, Ohio 45212
Terry Wicker, 2288 Pineknott Drive, Dayton, Ohio 45431
Russell Williamson, Inez, Ky. 41224
Don Young, 453 Knapp Avenue, Morehead, Ky. 40351

Entered as second class matter at the post office at Morehead, Kentucky, under the Act of August 20, 1912. Subscriptions are included with contribution to Association annual gifts and President's Club. Address all correspondence concerning editorial matter or circulation to: Director of Alumni Relations, Morehead State University, Morehead, Ky. 40351.

ARTICLES

What's Happening At M.S.U. 27
 The Sound of Music 28
 OVC Champs??? 34
 Football/Basketball Schedules 35
 ALUMNIGRAM 37
 Alumni In The News 39
 Alumnuts & Such 56
 Alumni Thoughts 61

FEATURES

Alumni Scholarships 22
 University Names Vice Presidents 30
 New Experience 33
 Nuclear Energy Display 36
 Anderson, Smelley, Stewart Retire 44
 Alumnus Travels In Style 45
 52 Years of Study 47
 Faces In The Crowd 49

DEPARTMENTS

Letter to Alumni 1
 Alumni Membership 2
 Ways To Support 2
 Active Alumni Roster 4
 Alumni "M" Club 17
 President's Club 19
 Insurance Bequests 21
 Alumnigram 37
 Membership Growth Charts 38
 Alumni Notes 55
 August Graduates 57
 Financial Statement 59

Dear Alumni:

Many of us who serve the University in various capacities are often confronted with questions concerning names, addresses, and occupations of our alumni. We are also asked how a friend or alumnus may become a member of our growing association, types of membership available, and other contributions or gifts that may be made to the University's Alumni Foundation Program.

Recent issues of our ALUMNUS Magazine have seen a new approach to alumni recognition and alumni listing. However, to better satisfy your many questions, we are devoting this entire "special issue" of the ALUMNUS to what we will call our Annual Foundation Report.

You will note that "active" members of our association are listed in alphabetical order by states where they are now residing. Other classification of membership include President's Club and Alumni "M" Club.

This report will also show our membership growth over the past two years (since computerized programming was started) and will show growth potential so we can observe the work that is ahead of us. This is where our "Eagle Hunt" Campaign comes into focus.

Many of our alumni with expressed interest in Morehead State University have asked, "How can I give to the University?" With this in mind, we are including a section that will better explain the total "giving" program. A listing of those alumni who have participated in these methods of giving are listed in this report.

We hope this report will be most beneficial to you, explaining many of our programs, recognizing new programs of interest, and encouraging you to become more involved in activities of your alma mater.

Very sincerely yours,
 Rondal D. Hart
 Director of Alumni Affairs

ALUMNI ASSOCIATION

Active Membership

Please find enclosed my gift to the Alumni Association in the amount of \$_____. I understand an annual gift in any amount entitles contributors to active membership in the Association.

Name _____

Address _____

Street

City

State

Years attended MSU _____



ACTIVE MEMBERS RECEIVE . . .

- *The Morehead Alumnus Magazine
- *The Trail Blazer
- *Special Alumni Mailings

ALUMNI ASSOCIATION MEMBERSHIP

Membership in the Morehead State University Alumni Association is classified as active membership and associate membership.

Active membership is obtained by a donation to the Foundation by all persons who have graduated from Morehead Normal School, Morehead State Normal School and Teachers College, Morehead State Teachers College, Morehead State College, and Morehead State University. Others included in active membership are individuals who have attended as full-time students at these respective schools for two full terms and whose class has graduated.

Associate membership is available to present and past members of the administration, staff, faculty, friends of the University, parents of present and past students and members of the Board of Regents.

ALUMNI FOUNDATION METHODS OF GIVING

GIFT OF CASH/CHECK

The easiest method of contributing to the support of the Morehead State University Alumni Foundation is a gift by cash or check. For those in higher income brackets this simple gift technique has attractive tax considerations. A cash or check gift can reduce the actual cost of the gift by eliminating the amount of tax a person normally would be required to pay on that part of his income if he did not make the gift. You can determine the effect of a gift on your individual tax situation by checking current federal income tax tables.

GIFT OF PROPERTY

Often it is more convenient for an individual to give property to the university than to make a gift from income. There are a number of advantages to be obtained through a gift of property particularly if the property has increased in value since it was purchased by the individual. If a donor should decide to make a

gift of real estate, charitable contribution deduction would be allowed on the individual income tax return based on the fair market value of the property at the time of donation. This fair market value should be determined by a qualified appraiser obtained by the donor. In the case of real property such as homes, buildings, or land, it is possible for the donor to make a transfer of the property to the university and yet retain the use and enjoyment of the property for the remainder of his or her lifetime. In such cases the individual may obtain an immediate tax deduction on a charitable gift in the year in which the transfer of property is effective. If you are considering a gift of real estate to the Alumni Foundation, it is suggested that you contact the Alumni Office to insure that your gift is properly coordinated with university programs and procedures.

SECURITIES:

Gifts in the form of securities are deductible to the extent of the fair market value of securities on the date of gift. Subject, of course, to the usual charitable gift limitations. This rule applies even though the securities have greatly depreciated in value in the hands of the donor prior to the time of gift. If you are considering giving securities to the Alumni Foundation, please write the Alumni Office to receive suggestions on how to make the transfer orderly and systematic.

GIFT OF KIND:

Gift of art, book or other collections, as well as gifts of personal property and commercial products, are known as gifts in kind. Gifts in kind offer special advantages to persons whose estates have relatively small amounts of cash and other liquid assets. In these cases, it may be necessary in estate settlement for executors to sell residences, collections, and other personal property to raise sufficient funds to pay taxes and other settlement costs. By reducing estates earlier through gifts in kind, forced sales may be avoided. Business firms may contribute inventory or stock in trade to the Alumni Foundation.

DEFERRED GIFTS:

LIFE INSURANCE. A life insurance policy may be given to the Morehead State University Alumni Foundation by naming the Foundation sole beneficiary and irrevocably assigning ownership of the policy to it. An amount approximating cash

surrender value is considered a gift to the university and may be claimed as a charitable contribution in the year the policy is assigned. In addition, as premiums continue to be paid, they are fully deductible on income tax returns in the years paid. If you are considering a gift of this type, please consult your insurance agent or the Alumni Office for additional information that will allow you to be engaged in the gift program without affecting the safety of living beneficiaries.

WILLS AND BEQUESTS: The principle tax consideration in making a gift by will to the Alumni Foundation is that the total value of the gift is deductible for federal estate tax purposes. Unlike the charitable annual deduction which is limited to 30% of adjusted gross income, there is no limitation on the amount of the estate tax deduction for a charitable bequest. For example, if a person bequeaths all of his estate to the university, there will be no federal estate tax to pay, regardless of the size of the estate. An outright bequest, is one which passes at the time of estate settlement directly to the university for its immediate use. The most common methods of making outright bequests are: a specific amount of money, a fraction or percentage of the total estate, a fraction of all the residual estate, that part of the estate left after deduction of all expenses, debts, taxes and specific bequests, specific property such as a house, specified real estate, works of art or specified securities etc. An outright charitable bequest under terms of the will is fully deductible from the adjusted growth in determining the taxable estate because federal estate tax rates are progressive property which the charitable bequests removed from the taxable estate would otherwise be taxed at a higher rate. If you are interested in this method of giving, it is suggested that you write the Alumni Office for specific information concerning the restricted and unrestricted bequest plan. The best procedure for each donor to follow should be determined by the donor and his attorney as they work with the Alumni Foundation.

TRUST FUND: The irrevocable trust involves a situation in which a donor irrevocably sets aside assets subject to trust agreement. He may instruct the trustee to invest and manage the trust to pay him or other beneficiaries including the Alumni Foundation the income from the trust. Upon the death of the individ-

ual beneficiary, the trustee will pay the income or transfer the assets of the trust to the university as directed by the terms of the trust. The revocable trust is an arrangement whereby a donor establishes a trust with the income payable to designated recipients but in which the donor retains the right to revoke the trust any time. The advantage of this type of giving is that the donor retains the opportunity to use his funds during his lifetime and his assets receive professional management by the trustee. Barring his revocation, the university receives the benefit of the trust upon the death of the last individual beneficiary and a charitable deduction is allowed to the estate. Estate planning is flexible; it is possible to combine revocable and irrevocable trusts in gifts planned by single individuals.

TEMPORARY INCOME DIVERSION: An individual may transfer income producing property, stocks, bonds, apartments or other rental property to the Alumni Foundation for two or more years and direct that the university use the income earned during that period. At the end of the period, the property can revert to the owner or can be transferred to a short term. Trust of this nature could be of interest to persons whose high income tax brackets are due largely to salary and other employment compensations, but who have accumulated some income producing wealth and anticipate lower income after retirement or at a later period. Regardless of the disposition of the property at the termination of the agreement, income that the university receives during its period of stewardship is not taxed to the donor. In addition the donor also may claim a charitable deduction for income received by the university during its stewardship if the property does not revert to the donor at the conclusion of the agreement. In effect, this is a double deduction.

A TAX ESTABLISHED BY WILL: A testamentary trust is an arrangement made by will whereby legal ownership of property is placed with a trustee who pays the income from the property to one or more beneficiaries. It does not become operative and binding until the death of the donor. Such a trust may give the income for life to a wife, son, daughter or other designated person. The trust may be divided so that separate incomes go to a number of people. On the death of the beneficiary, the trust principal may pass to the university. Under this plan, the life in-

terest of the beneficiary in this state is subject to estate taxes. This increases the residue available for the trust and thereby increases the annual income paid to the beneficiary. This testamentary trust has the added advantage of placing the estate in the hands of skilled management—the trustee of the trust. This can be important to a man who would like to make maximum provisions for his wife but who is concerned about her ability to manage a large estate.

ANNUITIES: Persons who wish to make an important contribution to the Morehead State University Alumni Foundation, but do not wish to reduce their income from investments, so often satisfy both the requirements with an annuity. The annuity's plan carries a lot of benefits for the individual and it is suggested that you check a schedule of gift annuity guaranteed rates of return at various ages.

LIFE INCOME CONTRACTS: Life contracts are similar annuity arrangements but differ in one major respect. Where an annuity guarantees the rate of return, even if it means distributing the principal, the preferred life income contract provides the actual return earned by the university's pooled endowment. This method of return is established in the contract and the principal is never invaded. Life income contracts also may be made on more than one life. For example, on a man and his wife. Among the possible advantages to a donor of a life income contract are:

- a. Charitable contributions deduction larger than with an annuity;
- b. Relief of financial management responsibility;
- c. Capital gains tax avoided;
- d. Estate tax advantages.

Both annuities and life income contracts enable individuals to gain financial management of their investment from the same competent investment counselors who manage the foundation funds.

TAX EXEMPT INCOME: A tax exempt life income contract that assets transferred irrevocably to the Morehead State University Alumni Foundation are to be placed in investments such as municipal bonds, which provides income exempt from federal taxes. This income is received by the university and paid to the income recipient to whom it remains tax free. Tax savings resulting from such an agreement are similar to those derived from the taxable income agreement with one exception. Capital gain taxes must be paid by the donor on depreciated property used to fund tax exempt agreements. Even though a capital gain tax may be required in this situation, the advantage of tax free income for life could more than offset this factor. The capital gains tax disadvantages are eliminated if the agreement is funded with cash, unappreciated property, proceeds from the sale of property that has decreased in value, or tax exempt bonds already owned by the donor.

Editor's note: If you have already named the Alumni Foundation a beneficiary in your will, life insurance, or other deferred gift instrument please let this be known to the University so that deserved recognition can be extended to you and your gift intention coordinated with policies and procedures of the institution.

We hope that the ideas presented here will suggest to you some avenues for your giving that will enable you to receive satisfaction in your support of alumni programs. Whatever your motive in giving, a gift to the Morehead State University Alumni Foundation is an opportunity to help your fellowman and to capture for yourself a feeling of accomplishment and participation in the lives of young people in their endeavor to receive a quality education at a quality institution.

ALUMNI ASSOCIATION

Active Membership

Please find enclosed my gift to the Alumni Association in the amount of \$_____. I understand an annual gift in any amount entitles contributors to active membership in the Association.

Name _____

Address _____

Street

City State

Years attended MSU _____



ACTIVE MEMBERS RECEIVE . . .

- *The Morehead Alumnus Magazine
- *The Trail Blazer
- *Special Alumni Mailings

ACTIVE ALUMNI

(Contributors to 1967-68
Annual Giving Program)

ALABAMA

MRS. PAUL ALLEN
1669 Montgomery Hwy.
Birmingham, Ala. 35216
BRUCE A. KING
101 36th Ct. W.
Birmingham, Ala.
JAMES LEONARD PENNINGTON
4 Arlington Mobil Home Court
Tuscaloosa, Alabama 35401
E. B. SHOTT
Supt. Bldgs. & Grds.
Snead Junior College
Boaz, Ala. 35957
MRS. NELL M. YOUNG
P. O. Box 847
Huntsville, Ala. 35804

ARIZONA

ALMA D. ALLEN
Box 251
Bagdad, Arizona 86321

ARKANSAS

RONALD GRIFFITH
804 Beech
Helena, Ark. 72342
MRS. ROY OLDFIELD
Route 2 Box 78
Conway, Arkansas 72032
DONALD R. & ANITA M. STAMPER
E207 Carlson Terrace
University of Arkansas
Fayetteville, Ark. 72701

CALIFORNIA

RONALD J. BACCA
1202D Hase Dr.
Fort Shafter
APO San Francisco 96558
ELMER BELCHER, JR.
867 Encinas Ave.
Calixico, Calif. 92231
MR. & MRS. JOHN F. CARSON
1086 Nordman Dr.
Camarillo, Calif. 93010
SUE LEWIS COLEMAN
1514 Alta Glen Dr. Apt. 5
San Jose, Calif. 95125
CHARLES C. DAVIS
c-o Mrs. Dawn C. Davis
619-E Washington Apt. 1
Pasadena, Calif. 91104
FRANCES PERATT GARRISON
1689 Ridgewood Rd.
Alamo, Calif. 94507
MRS. W. M. GARRISON
1689 Ridgewood Road
Alamo, Calif. 94507
JANE GRAVES
75 Capra Way - Apt. 104
San Francisco, Calif. 94123
RAY GRAVES
6765 Sunset Circle
Riverside, Calif. 92505
ROY GRAVES
Box 2752
Santa Monica, Cal. 90405
SP4 RODNEY S. HALL
HC, 765th Trans BN (AM&S)
APO San Francisco 96291
EDWARD KUFAHL
1221 Windsor Rd.
Cardiff-By-The-Sea, Calif. 92207
KATHRYN MAUK
c-o U.S. Forest Service
Groveland, Calif. 95321
ENSIGN THOMAS M. NOWAK
6 SS Lowe
DER-325
FPO San Francisco, Calif. 96601
HAROLD PELFREY
9612 Rosebay St.
Anaheim, Calif. 92804
MRS. LUCILE M. SEBORG
5341 W. 140th St.
Hawthorne, Calif. 90250
MRS. E. L. SHANNON, JR.
13972 Eastridge Dr.
Whittier, California 90602
MICHAEL MCCOMAS STURGILL
229 Amherst Place
Lompoc, California 93436

CANADA

ESTER B. CUMMINGS
126 Willow Rd.
Atikokan Ontario, Canada
JAMES H. WATSON
9 Thornwood Rd.
Toronto, Canada

COLORADO

EUGENE C. NORDEN
664 Palmer
Delta, Colorado

CONNECTICUT

MALCOLM ALMGREN
c-o H. W. Kunhardt
Nettleton Hollow
Washington, Conn. 06793
R. L. BETTERINI
70 East St.
New Britain, Conn.
MICHAEL A. COFFINNA
71 Strawberry Hill
Stanford, Connecticut
COZETTE & JOSEPH CORBETT
27 Eaton Drive
Wallingford, Conn. 06492
LLOYD KENNETH FONGEMIE
140 Overlook Ave.
New Britain, Conn. 06053
ANTHONY & PETER KAZLAUAKAS
219 Stanley St.
New Britain, Conn. 06051
COLE ANDREW PROCTER
Choate School
Wallingford, Conn. 06492
FRED MICHAEL PRUMO
33 - 2nd St.
Hamden, Connecticut
CHESTER STEVEN RZONCA
78 East St.
New Britain, Conn. 06051
DENNIS SCUDERI
11 Wilstar Circle
Hazardville, Conn. 06036
WILLIAM A. SCUDIERI
11 Wilstar Circle
Hazardville, Conn. 06036

DELAWARE

BERNICE H. CLARK
117 Linden Tr. Lane Meadowood
Newark, Delaware 19711
TINA ANDERSON WARD
2406 Alister Ave.
Wilmington, Delaware 19808

FLORIDA

GENE ALFREY
740 Jesse Lake Dr.
Winter Haven, Fla. 33880
MR. & MRS. JOHN BACK
241 S. E. Eighth Ave.
Deerfield Beach, Florida 33441
JUANITA E. BONANNO
4631 El Prado Blvd.
Tampa, Florida 33609
CLARA BRUCE
16 N. Highland Ave.
Clearwater, Florida 33515
MICHAEL COFFINA
6061 Indian Creek Dr. Apt. 10
Miami, Beach, Fla. 33140
PAUL R. COX
1611 Country Club Rd.
St. Petersburg, Fla. 33710
MRS. FRANCES EICHER
635 Ne 105 St.
Miami, Florida 33138
DORTHY W. ELLIS
280 Lyndhurst St.
Dunedin, Fla. 33528
LUCILLE FLETCHER
3041 Concord St.
Sarasota, Fla. 33581
MR. & MRS. JAMES RAY GEE
324 Avenida Madera
Sarasota, Florida 33581
HAZEL D. GEORGE
Rt. 1 Box 834
Pensacola, Fla. 32507
BOBBY HALL
5260 N. W. 12th Ct.
Lauderhill, Fla. 33313
ANN W. HAYES
122 Aucila Rd.
Cocoa Beach, Fla. 32931
DOUGLAS J. HAYES
122 Aucila Rd.
Cocoa Beach, Florida 32931
DR. & MRS. E. R. HARGETT, M.D.
407 Island Road
Tampa, Fla. 33617
JOHN R. HARGETT
407 Island Rd.
Tampa, Fla. 33617
STEPHAN J. HELBRING
1920 S. W. 5th St. - Apt. 208
Ft. Lauderdale, Florida 33312
MRS. SARAH A. HENDERSON
1985 S. E. 17th Court
Pompano Beach, Fla. 33062
JOHN L. HENNING, JR.
P. O. Box 122
Eay Gallie, Fla. 32935
LARRY HOLLON
1334 Linda Ann Dr.
Tallahassee, Fla. 32301

CAROL JEAN HUFF
910 Park Ave. Apt. 62
Titusville, Fla. 32780
ROBERTO M. JENKINS
704 8th St.
Palmetto, Fla. 33561
VALERIE PRATT JENKINS
704 8th St.
Palmetto, Fla. 33561
ANN KARRICK
P. O. Box 871
Avon Park, Fla. 33825
MR. BERNARD KAUTZ
3900 Lockwoodridge Rd. Apt-7
Sarasota, Fla. 33580
CHARLOTTE ANNE KEGLEY
328 Rockledge Rd.
Ft. Myers, Florida
JACK & HELEN KELLEY
1900 Winter Park Rd.
Winter Park, Fla 32789
GRACE H. KEMPER
Orange Dale Route
Green Cave Springs, Fla 320403
CONNIE KILGORE
775 Bruce Ave.
Clearwater, Fla. 33515
VAHAN MAGARIAN
619 W. Colonial Dr.
Orlando, Fla. 32804
AEROLENE I. McLIN
3106 Walnut St.
Orlando, Fla. 32806 4 8
DALE S. & MICHAEL L. MILLER
432 W. New York Ave.
Deland, Florida 32720
RICHARD MILLER
510 W. Tennessee Ave.
Box 1092
Tallahassee, Florida 32301
LARRYE MONHALLON
6136 Columbine Dr.
Jacksonville, Fla. 32211
T. D. MORGAN
1450 Rngler St.
Merritt Island, Fla. 32952
SANDRA JALORA NIETUBIC
20 La Palma St.
Ormond Beach, Fla. 32074
EVELYN R. PIERCE
819 Osceola Ave.
Lake Wales, Fla.
DOROTHY CARLEN POOLE
1608 Fee Avenue
Melbourne, Florida
MABEL E. RECE
7507 Melalencia Lane
Tampa 5, Fla. 33605
JOHN Q. REDDICK
321 Bay St.
Auburndale, Fla 33823
AUSTIN RIDDLE DMD
1000 62 Ave. No.
St. Petersburg, Fla. 33702
BETTY S. SCHINDEL
215 E. Missouri
New Port Richey, Fla. 33552
MRS. ANNA LEE SKAGGS
212 N. 18th Ct.
Fort Pierce, Florida 33450
CHARLES B. SMOOT, JR.
1217 Ave. Venetia
Coral Gables, Fla. 33134
GLENDON H. STANLEY
Box 261
Naples, Fla. 33940
MARTHA J. GEARHEART STILL
3531 24 Ave. N.
St. Petersburg, Fla. 33713
MARY E. TATE
Route 2, Box 212-H
Groveland, Fla. 32736
HUBERT L. WEBB
2172 Hillview St.
Sarasota, Fla. 3358138
MR. AND MRS. VINCE WILLIAMS
1809 S. W. 4th Court
Ft. Lauderdale, Fla. 33312
Mr. and Mrs. Robert I. Williamson
300 S. W. 12th Ave.
Boynton Beach, Florida 33435

GEORGIA

JEAN CAROL CALHOUN BURTON
3517 Indian Creek Way
Clarkston, Georgia
NELSON CARPENTER
West Georgia College
Carrollton, Ga. 39117
ROBERT D. DAILEY
3621 Bishop Drive
Tucker, Georgia 30084
LOIS CAROYL HOUSE
Rocky Face, Ga. 30740
WAYNE C. JORDY, JR.
3057 Pharr Court North N. W.
Atlanta, Ga. 30305
MERIDITH PAUL KENNEDY
118 Chief Vann Dr.
Rome, Ga. 30161

MR. & MRS. WILLIAM A. NELSON
Route 5
Canton, Ga. 30807
TED PACK
2005 Apt. B Brookkirin Dr.
Dalton, Ga. 30720
ROSCOE W. PURVIS
Rt. 2
Jesup Ga.
WENDELL SHERMAN RA-16903124
56th Co. AC Z5th STUBN TSB
Fort Benning, Ga. 31905

IDAHO

GEORGE B. STULT
180 E. Anderson St.
Idaho Falls, Idaho 83631

ILLINOIS

HAROLD CANTRELL
504 14th Avenue
Rock Falls, Ill. 61071
INEZ F. HUMPHREY
221 N. Blair St.
Virdeen, Ill. 62690
RICHARD J. KASPER
19329 Wolf Road
Mokena, Illinois 60448
GEORGE M. LUCKEY JR.
Apt. 1 501 East Snider
Carbondale, Illinois 62901
ANNAH MAY
2122 Kilbourne
Chicago, Ill. 60639
JACK M. PRICHARD
124 Herron Court
Watseka, Ill. 60970
CATHERINE W. SAMSEL
1310 Peterson Rd.
Libertyville, Ill. 60048
EDWARD STUMBO
R. Rt. No.2
Yorkville, Ill. 60560

INDIANA

MRS. HALLIE BAGSHAW
Box 22
Henryville, Ind.
ROGER DALE BAGSHAW
Henryville, Indiana
JOSEPH D. BARBER
609 N. Cherry St.
Hartford City, Indiana 7348
MARLENE BATH
1324 Q. Av. e.
New Castle, Ind. 47362
OLIVEAN G. CALDWELL
2134 Redfern Dr.
Indianapolis, Ind.
LEONARD CAUDILL
Box 198
Dunreith, Ind.
ORA SUE CAUDILL
RFD No. 1
Medora, Indiana
G. E. COMBS
No.35 Locust Dr.
R. 2
Charlestown, Ind. 47111
ROGER D. COMBS
322 Hendricks St.
Madison, Ind. 47250
SHARON CYBERS
169 Wilson Drive
Ciscell Park
Marion, Indiana 46952
FOREST COPE
628 Nursery Rd.
Anderson, Ind. 46012
T. D. CRAFT JR.
136 State St.
Madison, Ind. 47250
JAMES C. CREEH
2200 Raintree Dr.
New Castle, Ind. 47362
MRS. FIONA J. CROSIER
Rt. 2, Box 66
Corydon, Ind. 47112
RENA DOTSON
Bloomington, Ind. 47401
DOROTHY FELTZ
1817 Chester Blvd. G-76
Richmond, Indiana 47374
HAROLD GIBBS
1115 Oaklawn Drive
Jeffersonville, Indiana 47130
MR. AND MRS. JAMES GLASCOCK
Route 1
Box 107A
Cedar Grove, Indiana 47061
GLENN E. HALSEY
760 S. Sherman
Crown Point, Ind. 46307
MARIE T. HARDY
Rt. No. 1
Lafayette, Ind. 47906

MR. & MRS. RONALD HARPER
2521 East Second St., Apt. 16
Bloomington, Indiana 47401
BILL HIGGINBOTHAM
S. Wilkie Co-Op Suite
Indiana University
Bloomington, Indiana 47401
ISAAC HOGG
RR 1
Lexington, Indiana 47138
GLADYS R. INMAN
Box 308
Hartford City, Ind. 47348
ROBBIE S. & ROSCOE W. JENKINS
4514 Shelbyville Rd.
Indianapolis, Ind. 46227
JAMES J. JOBE, JR.
RR No. 1
Westport, Indiana 47283
JOHN E. JONES
117 North St.
Union City, Ind. 47390
ROGER JONES
GRC-M-152
Indiana University
Bloomington, Ind. 47401
DIXIE JULIAN
222 Maxwell St.
Crown Point, Indiana 46307
CLYDE LANDRUM
Box 245
Winona Lake, Ind. 46590
MICHAEL J. MANGAN
R.R. 4
Albion, Ind. 46701
MICHAEL J. MAUK
1111 West 11th St.
Anderson, Indiana 46011
HARRY MAYHEW
Anthony Apt. 59
Ball State University
Muncie, Indiana 47303
ORILLA K. MCKINNEY
131 E. 5th Ave.
Gary, Ind. 46402
ROGER MEADE
1907 Richmond Dr.
Muncie, Indiana 47306
KENNETH L. MOORE
227 Elm St.
Paoli, Indiana 47454
JEAN L. MULLENDOVE
R. R. 3
Columbia City, Indiana 46725
B. PAT O'ROURKE
3849 N. Drexel
Indianapolis, Ind. 46226
RICHARD A. PARKS
5048 W. 14th St.
Speedway, Ind. 46224
ANTIE LEE PENCE
632 East Grant St.
Marion, Indiana 46952
MR. & MRS. WALDOM PFLIEGER
204 S. Linest
South Shitley, Ind. 46787
DORMAN PICKLESIMER JR.
750 S. Walker St.
Lot 29, Mobile Home Manor
Bloomington, Ind. 47401
G. C. REDENONC
235 West Chestnut
Union City, Indiana 47390
MR. & MRS. ANTHONY ROMANO
322 Carter St.
Union City, Ind. 47390
RALPH SCHWARTZ
4612 Calumet Ave.
Ft. Wayne, Ind. 46806
MRS. KENNETH SEBREE
R. R. 1 Box 209
Plainfield, Ind. 46168
MABEL C. SMITH
RR 2 Box 241
Crown Point, Ind. 46307
THOMAS E. STACY
Rt. 2
Moore Hill, Ind.
ROGER STORCKMAN
221 E. Columbia St.
Logansport, Indiana 46947
PATRICIA THOMAS
Box 240C Rt. 1
Pittsboro, Indiana 46167
JAMES PRESTON WILLIAMSON
4518 Winter
Ft. Wayne, Indiana 46806
JOHN E. YARBER
713 Washington St.
Batesville, Ind. 47006

CAROLYN SUE ADAMS
Oil Springs, Ky. 41238
DOUGLAS ADAMS
Morehead State University
Morehead, Ky. 40351
ELIZABETH B. ADAMS
Staffordsville, Ky. 41256
GENEVA B. ADAMS
Mariba, Ky. 40345
LUTHER ADAMS
Holy St.
Inez, Ky. 41224
MRS. PAULINE B. ADAMS
Mayking, Kentucky 41837
RICHARD W. ADAMS
Mayking, Ky. 41837
RUDEAN ADAMS
Littcart, Ky.
ASTER JONES ADKINS
RFD 3, Morehead, Ky.
BEATRICE S. ADKINS
Sandy Hook, Ky. 41171
BETTY L. ADKINS
3651 Main St.
South Shore, Ky.
BRENDA E. ADKINS
687 Main St.
West Liberty, Ky. 41472
CHARLES W. ADKINS
Paintsville, Ky. 41240
ASTER JONES ADRINS
Olive Hill, Ky. 41164
CHARLENE AITKIN
130 Spates Ave.
Flemingsburg, Ky. 41041
DR. DEE & DR. LILAYCE AKERS
Southern Baptist College
Louisville, Ky. 40206
ELMER ALEXANDER
Cherokee, Ky. 41130
HENRY L. ALLEN
P. O. Box 301
West Liberty, Kentucky 41472
JANICE B. ALLEN
484 Riverside Dr.
Prestonsburg, Ky.
LEXIE ALLEN
Eastern, Ky. 41622
MERL P. ALLEN
126 College View Court
Morehead, Ky. 40351
NELSON R. ALLEN
113 Gesling Rd., Kentwood
Russell, Ky. 41169
ROBERT BARNETT ALLEN
c-o J. R. ALLEN
Lebanon, Kentucky
PATRICIA PAYNE ALLISON
126 Allen Drive
Morehead, Kentucky.
BARBARA AMBURGEY
725 West Sun St.
Morehead, Ky. 40351
GARNETT C. AMBURGEY
Gen Del
Morehead, Ky.
JESSE AMBURGEY
Carr Creek, Ky. 41807
ROBERT AMBURGEY, JR.
Rt. 2
Mt. Sterling, Ky. 40353
CAROLL E. AMYX
Campton, Ky.
ANDY AYERS ANDERSON
Box 88, Dorton, Kentucky.
EARL ANDERSON
Route 1
Owingsville, Ky. 40360
MR. & MRS. ELMER ANDERSON
Morehead State University
Morehead, Ky. 40351
LUELLA F. ANDERSON
Edgemont Rd
Maysville, Ky. 41056
MARY & MARVIN A. ANDERSON
976 Stonewall Rd.
Lexington, Ky. 40504
RUTH ANDERSON
Topmost, Kentucky.
THOMAS HAROLD ANDERSON
Owingsville, Kentucky.
MR. & MRS. FRANCIS APEL
136 Cecil Ave.
Owingsville, Ky. 40306
ELMER B. ARNETT
Salyersville, Ky. 41465
PEGGY A. ARNETT
Salyersville, Ky. 41465
MR. & MRS. SHERMAN ARNETT
Clearfield, Ky. 40313
MR. CHARLES ARNOLD
Maysville, Ky. 41041
MRS. E. C. ARNOLD
209 Shelby St.
Falmouth, Ky. 41014
MARY ARNOLD
410 Delmar Pl.
Covington, Ky. 41014
STANLEY ARNZEN
205 Bluegrass Apt 35-A
Newport, Ky. 41075

CLORAL B ARRINGTON
427 Lock Ave.
Louisia, Ky.
MR. & MRS. PAUL ARROWOOD
349 Broadway
Paintsville, Kentucky 41240
ROGER ARTHUR
Box 243
Flatwoods, Ky. 41139
SUSAN CATHERINE ARTHUR
RFD 2, Box 18
Ashland, Kentucky
VELMA ATKINSON
103 Elizabeth Ave.
Flemingsburg, Ky. 41041
NICK AUGUSTINO
612 Walnut St.
Flatwoods, Kentucky
ABDOLHAMID BABALMORAH
Morehead State University
Morehead, Kentucky 40351
ARTHUR F. BACH
Box 49
Noctor, Ky
CARRIE C. BACK
Rt. 1
Morehead, Ky
CHARLES J. BAILEY
Rt. 2
Maysville, Ky.
FLORA YATES BAILEY
Greenup, Ky. 41144
FLOSSIE YATES BAILEY
Greenup, Kentucky
JOHN S. BAILEY
Orchard St.
Box 453
Salyersville, Ky. 41465
WADE BAILEY
Flat Gap, Ky 41219
MR. WILLIAM J. BAIRD
Box 351
Pikeville, Ky. 41501
NORMA J. BAKER
Rt. 1, Box 29
Vanceburg, Ky.
PAUL BAKER
Route 2
Jenkins, Ky. 41537
MRS. ESTA FAYE BALL
Box 254
Paintsville, Ky. 41240
FLORENCE D. BARBER
933 West 1st St.
Morehead, Ky. 40351
GEORGE BARBER
Millersburg, Ky. 40348
MRS. IRENE BARBER
Rt. 3
Hillsboro, Ky. 41049
HAROLD BARBER
Box 1191, Morehead St. U.
JOHN WAYNE BARKER
3417 Court St.
Cattlettsburg, Kentucky
WANDA F BARKER
307 Railroad St.
Morehead, Ky.
THOMAS L. BARNARD
Pendleton Co. High School
Falmouth, Ky. 41041
JACOB P. BARNES
2228 Wynnwood Circle
Louisville, Kentucky 40222
STEPHEN LEE BARNETT
1830 Edgeworth Dr
Lexington, Ky. 40505
ELSIE BASHFORD
Frenchburg, Ky. 40322
DARREL W. BATES
Box 95
Melvin, Ky.
PAMELA S. BEAR
Rt 1,
Garrison, Ky.
CYNTHIA ANN C. BEGLEY
441 Flemingsburg Rd.
Morehead, Kentucky.
PHYLLIS JEAN BEHRLE
274 Ward
Bellevue, Kentucky.
DAILEY BELCHER
Booneville, Ky. 41314
MR. AND MRS. DANNY BELCHER
102-S, Rd. 2.
Morehead, Ky. 40351
MICHAEL EDWARD BELL
Pewee Valley, Kentucky
BONNIE L. BELLAMY
Sulphur Gap
Little, Ky.
HAROLD BELLAMY
Ellis Heights
Morehead, Ky. 40351
HAZEL B. BENLEW
Olive Hill
Kentucky 41164
JOHN JAY BERING
Box 161
Florence, Ky. 41042

GRADY BEVINS
Route 2, Box 686
Pikeville, Ky. 41501
PATRICIA C. BINION
100 Clearfield Rd.
Morehead, Ky.
JIMMY BRYANT BISHOP
609 Central Avenue
Maysville, Kentucky
JOYCE SNAPP BISHOP
421 Forest Ave.
Maysville, Ky. 41056
MRS. SANDRA BIVENS
407 A. Front St.
Vanceburg, Ky. 41179
JOHNNIE BLAIR
Lees Junior College
Jackson, Ky. 41339
DR. MURVEL BLAIR
221 W. 3rd St.
Frankfort, Ky. 40601
NANCY BLAIR
1150 Madison Ave.
Paintsville, Ky. 41230
DR. & MRS. WILLIAM BLAIR
1252 Stafford
Paintsville, Ky. 41240
BONNIE E. BLAKEFIELD
33 W. Fourth St.
Maysville, Ky. 41056
VIVIAN LEIGH REED BLASKE
Blackburn Avenue
Ashland, Kentucky
JEN E BOHANNON
Waddy, Ky.
CHARLES E. BOLDEN
Route 1
Mayslick, Ky. 41055
PATRICIA ANN BOLEN
Mousie, Ky. 41839
KENNETH C. BONNVILLE
23 Sunset Ave.
Ft. Thomas, Ky. 41075
LARRY E. BOITS
336 Hermitage Dr.
Lexington, Ky. 40503
JAMES MILTON BOWLING
RF 1, Box 99A
Flatwoods, Kentucky
MICHAEL TAYLOR BOWMAN
1931 Williamsburg Rd.
Lexington, Ky. 40504
CHARLES DEE BOYD
109 Duncan Avenue
Paris, Kentucky.
JAMES E. BOYD
Route 1
Sharpsburg, Ky. 40374
PATRICIA JOY BOZORGZAD
3420 Central Ave.
Ashland, Ky. 41101.
LUCY S. BRADFORD
304 Highland Ave.
Raceland, Ky. 41169
DAVID E. BRADLEY
Route 2, Box 51
Ashland, Ky. 41101
JOHN ARTHUR BRANSON
Price, Kentucky
HARVEY BRAZIN
7 Grandview Dr.
Frankfort, Ky. 40601
Mr. and Mrs. Bobby Breeding
Route 4
Mt. Sterling, Ky. 40353
VIVIAN BRINER
1805 Hartman Ave.
Louisville, Ky. 40205
KENNETH NEAL BROOKS
Route 1
Florence, Ky. 41042
CHARLES BROWN
Rt. 1
Mays Lick, Ky. 41055
CHRYSAL BROWN
9 Circle Part Apts.
Florence, Ky. 41042
DAVID BROWN
Box 882
Morehead State University
Morehead, Ky. 40351
DEANNA S. BROWN
504 Lexington Ave.
Vanceburg, Ky.
DOROTHY G. BROWN
Rural Route 1
Mays Lick, Ky. 41055
MRS. ESTHER C. BROWN
3132 Hyde Park
Lexington, Ky. 40500
KENNETH L. BROWN
1104 Lane Allen Rd.
Lexington, Ky.
MR. & MRS. RAY BROWN
Sandy Hook, Ky. 41171
ROBERT I. BROWN
2741 Carter Ave.
Ashland, Ky. 41101
RUSSELL BROWN
West Liberty, Ky. 41472
LINDA L. BROWNING
Box 314
Olive Hill, Ky.

IOWA

HAROLD ROSE
622 N. Shore Drive
Clearlake, Iowa 50428

KENTUCKY

ROBERT E. ABSHER
161 Jefferson St.
Pikeville, Ky.

FALL, 1968

ELIZABETH AMES CAREY BRUCE
787 Robin Rd.
Lexington, Kentucky
FRANK P. BRUNS, JR.
724 Covert Run
Bellevue, Kentucky
BETTY T. BRYAN
4309 Chadwick St.
Ashland, Ky. 41101
LOU A. BRYANT
121 West High
Mt. Sterling, Ky.
MARY MUSEN BUCKLEY
315 Woodland Ave.
Ashland, Ky. 41101
RALPH D. BUCKLEY
6703 Strawberry Lane
Louisville, Ky. 40214
GLENN BUCKNER
1005 Swift Add.
Morehead, Kentucky
GLENNIS W. BUCKNER
912 W. 1st St.
Morehead, Ky. 40351
WINSTEAD THOMAS BUCKNER
252 Eastridge Drive
Paris, Ky. 40361
BETTY BURCHETT
Stambaugh
Kentucky 41257
GEORGE R. BURGESS
329 - 2nd Street
Morehead, Kentucky
FRED A. BURNS JR.
632 Pasadena Dr.
Lexington, Ky. 40500
ROLAND L. BURNS
3918 Gartin Ave.
Ashland, Ky. 41101
MRS. CAROLYN BURTON
1126 Fontaine Rd.
Lexington, Ky. 40502
MIRIAM STEPHENS BURTON
Maloneton, Ky. 41158
NED H. BUSH
Harold, Kentucky 41635
KAREN RAE BUSSEY
Presqonsburg Ky. 41653
LINDA G. BUSTETTER
3207 Short St.
Ashland, Ky. 41101
MRS. CARLIS M. BUTCHER
P. O. Box 292
Van Lear, Ky. 41225
DAVID M. BUTCHER
Main Street
West Liberty, Ky.
MRS. ELAINE M. BUTLER
Box 64
Louisa, Ky. 4130
FRANCES W. CAIN
Louisa, Ky. 41230
SHIRLEY ROBERTSON CAIN
109 Southern Ct.
Winchester, Kentucky
BETTY BLANCH CALDWELL
Lawrenceburg, Ky. 40342
ANNA LOVE CALL
6507 So. Dr.
Valley Station, Ky. 40172
SHERRILL CALLAHAN
Wayland Kentucky
ROY CALLOWAY
106 Watts, Box 442
Muldraugh, Ky. 40155
CAROLYN CAMPBELL
225 N. 10th St.
Middlesboro, Ky. 40965
GLENN CAMPBELL
Morehead State University
Morehead, Ky. 40351
LANA LYKINS CAMPBELL
Pomerayton, Ky. 40365
NORMA J. CAMPBELL
Mousie, Ky.
MRS. GAYNELLE CANNON
Ewing, Ky. 411039
LEROY CANTREL
9207 Hudson Lane
Louisville, Ky. 40291
CHARLES F. CANUPP
Route 3
Carlisle, Ky. 40311
PHYLLIS & WILLIAM CAREY
Route 4
Versailles, Ky. 40383
GRETTA CARPENTER
Woodsbend, Ky. 41476
JANET FLORA CARPENTER
Box 21
Flemingsburg, Ky. 41041
MRS. OTTO CARR
403 Wilson Avenue
Morehead, Ky. 40351
LOUIS CARRI
Box 23
Owingsville, Ky.
SANDRA KAY CARRI
RFD 2 Box 129
Morehead, Kentucky
PATTY CARTEE CARROLL
Box K
Olive Hill, Ky. 41164

W. H. CARTMELL, MD
209 Stanley Reed Ct.
Maysville, Ky. 41056
ANN D. CARTER
Rt. 1, Peacock Pike
Paris, Ky.
BRENDA CARTER
Route 3 Box 474
Morehead, Ky. 40351
ROY CARTER
Route 3
Owingsville, Ky. 40360
ALMA C. CASKEY
230 Allen Ave.
Morehead, Ky.
MARY L. CASSIDY
Rt. 4
Morehead, Ky.
JOHN S. CASSADY
Box 65
Inez, Ky.
DAVID L. CASSITY
1224 45th St.
Ashland, Ky. 41101
LLOYD CASSITY
636 Amanda Dr.
Ashland, Ky. 41101
CLYDE CASTLE
Thelma, Ky. 41260
MARY CASTLE
Box 185
Virgie, Ky. 41572
THOMAS LEE CASTLE
Box 185
Virgie, Kentucky
C. DALE CAUDILL
R. R. 1 Hillcrest Rd.
Morehead Ky. 40351
C. P. CAUDILL
403 E. Main St.
Morehead, Ky. 40351
MR. & MRS. D. B. CAUDILL
Morehead, Ky. 40351
KATHLEEN E. CAUDILL
325 Main St.
Marion, Ky. 42064
RILEY E. CAUDILL
Jeremiah, Ky. 41826
ROGER CAUDILL
Morehead, Ky. 40851
MR. & MRS. ROY C. CAUDILL
Hillcrest Rd.
Morehead, Ky. 40351
SUE CAUDILL
Jeremiah, Ky. 41826
JANE BOYD CAYWOOD
College St.
North Middletown, Ky. 40357
WILLIAM L. CAYWOOD
College St.
N. Middletown, Ky.
EUNICE CECIL
112 Hargis Ave.
Morehead, Ky. 40351
EFFIE A. CENTERS
Hueysville, Ky.
VONDA CHAFFINS
Wayland, Ky. 41666
KAREN CHANEY
Jenkins, Ky. 41537
MR. & MRS. REX CHANEY
Morehead State University
Morehead, Ky. 40351
RUSSEL ROSS CHANEY
Box 364
Wheelwright, Kentucky
MISS IONE M. CHAPMAN
c-0 Johnson Camden Library
Morehead State University
Morehead, Ky. 40351
JAMES CHAPMAN
Quincy Ky. 41166
SHEILA JEAN CHAPMAN
4109 Skyline Dr.
Ashland, Kentucky
MR. & MRS. TANDY CHENAULT
Rt. 1 Box 172
Mt. Sterling, Ky. 40353
SHEILA J. CHAPMAN
4109 Skyline Dr.
Ashland, Ky. 41101
DORTHY HOLBROOK CHILDERS
Rt. 1107
Thelma, Ky. 41260
MARTIN CHILDERS
Thelma, Ky. 41260
MARVIN M. CHILDERS
2221-1/2 Hilton Ave.
Ashland, Ky. 41101
PAUL D. CHRISTIAN
200 Highland
Harlan, Ky. 40381
ROGER D. CHURCH
Evanston, Ky.
R. LANE CLANTON
3705 Valley St.
Cattlettsburg, Ky. 41129
KAREN CLARK
146 Third St.
Morehead, Ky. 40351
PEARL LAWSON CLARK
Box 581
Greenup, Ky. 41144

BETTY M. CLARKE
Mayslick, Ky. 41055
NAOMI CLARY
RFD 3
Flemingsburg, Ky. 41041
EVA CLAY
River, Kt. 41254
JORDAN B. CLAY
105 Parkwood Dr.
Flemingsburg, Kentucky
TOM C. CLAYTON
211 Wilson Ave.
Morehead Ky. 40351
JOHN L. CLEMENTS
1038 Della Dr.
Lexington, Ky.
JAMES MILTON CLICK
Sandy Hook, Kentucky
KENNETH CLICK
South Shore, Ky. 41175
EDITH VENCIL CLINE
236 Allen Drive
Morehead, Kentucky 40351
GLEN E. CLINE
110 Allen Dr.
Morehead, Ky.
ROY W. CLINE
205 Juniper Dr.
Frankfort, Ky. 40601
THOMAS L. CLOSE
Holbrook Apt 4
Morehead, Ky.
WALLACE C. COCHRAN
Win, Ky.
J. HAGAN CODELL
Route 1
Winchester, Kt. 40391
PHYLLIS A. COFFEE
216 Kenwood Dr.
Russell, Ky. 41169
DAVID COLAHAM
City P. O. Box 494
Morehead, Ky. 40351
CARL E. COLDIRON
Rt. 4 Box 708
Morehead, Ky. 40351
PATRICIA COLE
220 Westover Rd.
Frankfort, Ky. 40601
ROBERT LEROY COLEMAN
Route 2 Box 120
Olive Hill, Ky. 41164
BRENDA J. COLLINS
Rt. 1 Box 31A
Jenkins, Ky.
DELORFN COLLINS
Salysville, Ky.
ROBERT D. COLLINS
Riceville 2
Morehead State University
Morehead, Ky. 40351
ZANE E. COLLINS
540 Crestview Lane
Morehead, Ky. 40351
JERALD L. COLVIN
19 Highland Ave.
Prestonsburg, Ky.
ALMA E. COMBS
Rt. 1
Frenchburg, Ky. 40322
LOU GEHRIG COMBS
417 Walker Rd.
Hazard, Kentucky
MARTHA LEE COMBS
196 Summitt
Richmond, Ky. 40475
NELL S. COMBS
Mousie, Ky. 41839
PHILLIP RONNIE COMBS
Watts, Kentucky
ANNILEE COMPTON
Box 95
Kimper, Ky. 41539
MRS. IRMA S. COMPTON
Route 1, Box 226
Louisa, Ky. 41230
JAMES J. CONDON
219 Walnut, St.
Maysville, Ky. 41056
AGNES LEE CONLEY
Route 1 Box 42-A
Cattlettsburg, Ky. 41129
DOROTHY CONLEY
Morehead State University
Morehead, Ky. 40351
DORTHY CONLEY
214 Normal Ave.
Morehead, Ky. 40351
LOWELL CONLEY
Garrett, Ky. 41630
VERNON K. CONLEY
Box 507, E. K. Road
Greenup, Ky. 41144
WALLACE M. CONLEY
Staffordsville, Ky. 41256
MR. WENDALL RAY CONLEY
Wittensville, Ky. 41274
WILLIS H. CONLEY
Oil Springs, Ky. 41238
KENNETH CONN
Dana, Ky.

BETTY LYNN CONRAD
Cliffway Drive
Carlisle, Ky. 40311
FREDA JANE COOK
632 S. Broadway
Georgetown, Ky. 40324
GEORGE W. COOKE
409 Brewer Rd.
Ashland, Ky. 41101
JACK C. CORNETT
Hindman, Ky. 41822
MR. & MRS. ROY CORNETTE
42 Meadowbrook
Morehead, Ky. 40351
HIRAM R. COUCH
Wheelwright, Ky.
HUBERT COUNTS
Box 233
Olive Hill, Ky. 41164
OLLIE WENDELL COURTNEY
Buchanan, Kentucky
ANDREW MARSHALL COYLE
325 Bath Ave.
Owingsville, Ky. 40360
ALICE Q. COX
RFD 5
Vanceburg, Ky. 41179
GARY S. COX
1742 Jennifer Ct. Apt B-2
Lexington, Ky. 40505
KATHLEEN S. COX
Humphrey 9, LWT
Morehead, Ky.
LINDA S. COX
4310 Dohn Ave.
Louisville, Ky. 40216
VIRGINIA COX
1012 Swift St.
Morehead, Ky. 40351
CHARLES B. CRAFT
410 So. Queen St.
Mt. Sterling, Ky.
JAMES ANDREW CRAFT
Neon, Ky. 41840
MR. & MRS. BUFORD CRAGER
Morehead State University
Morehead, Ky. 40351
MRS. W. P. CRAIG
8103 Cane Run Rd.
Louisville, Ky. 40258
HELEN O. CRAMER
548 Lexington Ave.
Newport, Ky. 41071
BEULAH B. CRAWFORD
902 Forest Ave.
Maysville, Ky. 41056
THOMAS CRAWFORD
Perkins Hall 2
Morehead, Ky. 40351
MR. & MRS. ROBT. R. CRISSMAN
Box 862
Paintsville, Ky. 41240
LOIS HARDWICK CROCKETT
215 W. Locust St.
Mt. Sterling, Ky. 40353
MRS. MARY LOU CROOT
Auxier, Ky. 41602
LINDA S. CROPPER
Rt. 1
Tollesboro Ky.
ANITA M. CROSTHWAITE
Lewis Trailer Ct. 7
Morehead, Ky. 40351
MISS GRACE CROSTHWAITE
833 West First Street
Morehead, Kentucky 40351
LARRY W. CROSTHWAITE
Lewis Trailer Ct. 7
Morehead, Ky. 40351
MR. & MRS. TED L. CROSTHWAITE
Bardstown, Ky.
JAMES R. CRUM
Route 1
Garrison, Ky. 41141
EMMA F. CRUSE
Ishmael Apts.
Winchester, Ky. 40391
DOUGLAS EUGENE CUDDY
Lathair Station
Hazard, Ky. 41701
MR. & MRS. J.D.J. CUNNINGHAM
4907 Maryman Rd.
Pleasure Ridge Park, Ky.
HOWARD HOUSTON CURTIS, JR.
Hillcrest Terrace
Maysville, Kentucky
J. D. CUSTER
2513 Kirkland - Apt. 118
Fort Mitchell, Ky. 41017
HELEN G. DALTON
Inez Ky.
SARA E DANCE
113 Commonwealth
Erlanger, Ky.
ELIZA JANE DAMRON
Care of Ponderosa Farm
Manila, Ky. 41233
KAY DANIEL
Whitesburg, Ky. 41858
DANIEL RAY DANIELS
Williamsport, Ky. 41271

MR. & MRS. JERRY DANIELS
6719 Dixie Highway
Florence, Ky. 41042
WILLIAM B. DANIELS
Williamsport, Ky.
AUDREY P. DANNER
RFD 2, Box 69
Olive Hill, Ky. 41164
EDNABELLE B. DARNELL
Rt. 2
Owingsville, Ky. 40360
JOAN ZACHARY DARNALL
RFD No. 1
Flemingsburg, Kentucky
Flemingsburg, Kentucky
MR. & MRS. JAMES DAVIS
Grayson, Ky. 41143
KENNETH E. DAVIS
716 W. First
Morehead, Ky.
MARCUS R. DAVIS
Box 144
Fvarts, Ky.
MATTIE F. DAVIS
315 E. Water
Flemingsburg, Ky.
PAUL H. DAVIS
723 Headley Ave.
Lexington, Ky. 40500
PEARL B. DAVIS
Moundale Ave.
Winchester, Ky. 40391
C. ALICE DAWNEY
Route 4
Mt. Sterling, Ky. 40353
BARBARA DAY
1677 Linstead Dr.
Lexington, Ky. 40504
IDA M. DAY
Salt Lick, Ky. 40371
MRS. ROBERT B. DAY
304 East Main St.
Morehead, Ky. 40351
LLOYD DEAN
P. O. Box 752
Grayson, Kentucky 41143
LINDA MAE DEHART
165 Second St.
Morehead, Ky. 40351
CHARLES DEMARIS
Royalty No. 11
Morehead State University
Morehead, Kentucky 40351
GERALD L. DEMOSS
567 Second St.
Silver Grove Ky.
JOY R. DENIS
849 Wilson Ave.
Morehead, Ky.
E. C. DETHERAGE
109 Glenn Place
Lexington, Ky. 40500
THOMAS H. DEWEES
3651 Floyd
Ashland, Ky.
GEORGE C. DEWINE
650 Silverleaf
Lexington, Ky. 40505
BROOKS DICKERSON
203 Center St.
Morehead, Ky. 40351
GEORGE GARLAND DILLOW
Vanceburg, Ky. 41179
LOIS L. DIXON
4th Ave.
Worthington, Ky.
CHARLOTTE LONG DOMBROSKAS
RFD No. 2,
Mt. Sterling, Kentucky
SARAH DONAHUE
1601 Nichols Place
Ashland, Ky. 41101
DR. ADRON DORAN, PRESIDENT
Morehead State University
Morehead, Kentucky 40351
RENA DOTSON
Box 1201, Morehead State Univ.
Morehead, Kentucky
JAMES K. DOWDY
Housman St.
Mayfield, Ky.
NELSON DOYLE
Route 2
Maysville, Ky. 41056
JOYCE JEAN DRYDEN
Route 5
Cythiana, Ky. 41031
MR. JULES R. DUBAR
Box 753 Morehead State University
Morehead, Ky. 40351
WILLIE MAE DUKES
3525 Navanac
Louisville, Ky. 40211
GRETTA B. DUNCAN
15 Meadowbrook
Morehead, Ky. 40351
DR. J. E. DUNCAN
Morehead State University
Box 733
Morehead, Ky. 40351
MR. & MRS. JOHN R. DUNCAN
Morehead State University
Morehead, Ky. 40351
Hi Hat, Ky.

THOMAS F. DUNN
4303 Rockwood Dr.
Louisville, Ky.
JOHN B. DUPUY III
Box 124
Alexandria, Ky.
DAVID D. DUVALL
RFD No. 1
Worthville, Kentucky
JAMES G. DYE
Rt. 7
Vanceburg, Ky.
SUE E. EASTERLING
Rt. 2, Box 356M
Pikeville, Ky.
FLORA EDENS
2630 Montgomery St.
Louisville, Ky. 40212
HELEN P. ELAM
Williamsport, Ky. 41271
JOHN T. ELDER
Holbrook Manor Apt. 1
Morehead, Ky.
MARIE ELLINGTON
Box 28
Morehead, Ky. 40351
MR. & MRS. JACK ELLIS
R. R. 1 Box 169
Morehead, Ky. 40351
JUNE J. ELSWICK
Jonancy, Ky.
MICHAEL WAYNE EMERSON
420 Kentaboo Dr.
Florence, Kentucky
WILMA CLARK ERWIN
Box 125
Garrison, Kentucky
MAURICE E. ESHAM
Rt. 7
Vanceburg, Ky.
SAM ALLEN ESHAM
Route 7
Vanceburg, Ky. 41179
MR. O. C. EVANS
Mt. Sterling, Ky. 40353
TINA P. EVANS
RFD 2
Morehead, Ky. 40351
MRS. DAISY EVERSOLE
425 Wood Street
Maysville, Kentucky 41056
ELMER EVERSOLE
University Breckridge
Morehead, Ky. 40351
DR. WILHELM EXELBIRT
Morehead State University
Morehead, Ky. 40351
MR. & MRS. L. A. FAIR
Morehead State University
Morehead, Ky. 40351
LINDA FAIRCHILD
Oil Springs, Ky. 41238
DONNA EDWYN FANNIN
Isonville, Kentucky
MRS. LARRAINE FANIN
R.R. 201
Sitka, Ky. 41255
MARVIN DALE FANNIN
RFD No. 3, Box 221A
West Libery, Kentucky
VYDA FANNIN
Route 2, Box 331
Ashland, Ky. 41101
MR. & MRS. JOSEPH A. FANNING
221 Winn St.
Mt. Sterling, Ky. 40353
FRED J. FARRIS
Route 2
Winchester, Ky. 40391
CONNIE ANNE FEGAN
Route 1
Germantown, Ky. 41044
ANNE MCKENZIE FERGUSON
Grassy Creek, Ky. 41435
DERMALENE FERGUSON
437 Second St.
Morehead, Ky. 40351
MRS. IVORY W. FERGUSON
Sandy Hook, Ky. 41171
LINDA R. FERGUSON
Rt. 2, Box 27-A
Ashland, Ky. 41101
KENNETH FERN
Box 69
Flemingsburg, Ky. 41041
CHARLES M. FERRER
105-A Ohio River Road
Greenup, Ky. 41144
ETHEL FETTERLY
Rt. 1, Box 614
Salyersville, Ky. 41465
ANDREW C. FITCH
Fitch, Ky. 41138
JOHN FITCH
361 S. Main
Versailles, Ky. 40383
SARA COCHRAN FITZPATRICK
226 Poplar
Hazard, Kentucky

LILY FIZER
235 E. Water
Flemingsburg, Ky. 41041
SHEILA FLETCHER
932 Ashland Ave.
Ashland, Ky. 41101
BONITA FLOYD
Grayson, Ky. 41143
JAMES VICTOR FOOTE
910 Greenleaf Rd.
Louisville 13, Ky. 40213
GEORGE W. FORMAN
Fast 2nd St.
Maysville, Ky.
LARRY FOSSITT
Route 3
Maysville, Ky. 41056
CHARLES DAVID FOSTER
Stone, Kentucky
MARY ANN FOUNDRAVY
Flemingsburg, Ky. 41041
JO A. FOXWORTHY
231 Flemingsburg Rd.
Morehead, Ky.
MARY JEANETTE FRAME
Route 4
Maysville, Ky. 41056
ERNEST FRANCIS
Garrett, Ky. 41630
FRED & FRED A. FRANCIS
Vicker Village Apt. 906
Eastern Ky. University
Richmond, Ky. 40475
JUDITH ANN FRANCES
308 Blackburn Ave.
Ashland, Ky. 41101
WALLACE B. FRANCIS
Carr Creek, Ky. 41807
LINDA L. FRANKLIN
932 John St.
Covington, Ky.
WALTER FRASURE
Allen, Kentucky 41601
GARY KEITH FRAZIER
Box 275
Martin, Kentucky
ORRIS E. FRAZIER
Normal Hall 18
Morehead, Ky. 40351
SHERRILL FRAZIER
Martin, Ky. 41649
MAUDINE FRISBY
969 Celia Dr.
Lexington, Ky. 40504
FONDA T. FRY
126 College View Ct.
Morehead, Kentucky
CAROLYN SUE FULTZ
Box 264
Olive Hill, Kentucky
MR. HERMAN H. GABBARD
Stanton, Ky. 40380
MELANIE M. GABBARD
Main St.
Stanton, Ky.
WILLIAM MAJOR GARDNER
West Liberty, Kentucky
MARGARET G. GAREE
2816 St. Xavier St.
Louisville, Ky. 40212
JEWEL D. GAUNCE
Vanceburg, Ky.
JUDY GAY
Rt. 4
Paris Ky. 40361
IRA COLEMAN GAYHEART
RFD No. 2, Box 248
Hazard, Ky.
MRS. IRA GAYHEART
Box 441
Millersburg, Ky. 40348
JANICE SUE GEARHART
Jacobs, Kentucky
JANICE SUE GEARHART
Olive Hill, Ky. 41164
CAROL A. GEORGES
207 E. 2nd Street
Maysville, Kentucky 41056
BEN J. GERST, JR.
328 Mockingbird Hill Rd.
Louisville, Ky. 40207
ELIZABETH CAROLYN GEVEDON
1101 W. Main St.
Richmond, Ky. 40475
SCOTTIE C. GHENT
133 Highland Dr.
Flemingsburg, Ky.
DORIS GIBSON
Rt. 4
Mt. Sterling, Ky. 40353
RODNEY D. GIBSON
Box 38
Wales, Ky. 41573
MARY LEE GILBERT
Shady Lane Box 781
Grayson, Ky. 41143
ELMA F. GILLUM
Burke, Ky.
LENORA C. GILLUM
Burke, Ky.

THOMAS D. GLENN
4402 So. Park
Louisville, Ky.
HENRY GLOVER, JR.
Morehead State University
Morehead, Ky. 40351
WILBURN GOBLE
Inez, Ky. 4124
NEVELYN C. GOODE
318 New York Rd.
Cumberland, Ky.
K. C. GOODMAN
Rt. 3 Box 93
Olive Hill, Ky. 41164
DONNA COURTNEY GOODWIN
RFD No. 2
Wallingford, Kentucky
MRS. DONNA C. GOODWIN
103 McMullen Ave.
Flemingsburg, Ky. 41041
DARREL G. GOOSLIN
Meta Mural Station
Pikeville, Ky. 41501
DOTTIE B. GRAHAM
260 Ferguson Rd.
Ashland, Ky.
JOSEPH GRANDVILLE JR.
RFD No. 1
Salyersville, Kentucky
KAY SAMMUAL GRANT
132 Indian Run Rd.
Tollesboro, Ky. 41189
MISS OCTAVIA GRAVES
Morehead State University
Morehead, Ky. 40351
MR. CALVIN GRAY
Box 1 Star Rt.
East Point, Ky. 41216
DONNA R. GRAY
Langley, Ky. 41645
ALBERT J. GREDELIN, JR.
Box 212 MSU
Morehead, Ky.
SUANNE W. GREDELIN
Box 212 MUS
Morehead, Ky.
JOHN GREEN
P. O. 444
Grayson, Ky. 41143
JOHN P. GREEN, JR.
2341 Griffith St.
Ashland, Ky. 41101
KENNETH GREEN
4407 Exley Ct.
Louisville, Ky. 40211
RANDY GREENE
Sandy Hook, Ky. 41171
SALLY GREENE
Grayson, Ky. 41143
HESTER GREGORY
Rt. No. 1
Morehead, Ky. 40351
JOAN F. GRIFFIE
Orkney, Ky.
DANNY GRIFFITH
Rt. No. 1
Ashland, Ky. 41101
ANNA L. GRIGSBY
605 Prestonsburg St.
West Liberty, Ky.
BOBBY C. GRIGSBY
605 Prestonsburg St.
West Liberty, Ky.
RICHARD VAN GRIGSBY
Martain, Ky. 41649
MICHAEL D. GRIMM
204 4th St.
Worthington, Ky. 41183
LOVELL GRIZZLE
Silver Grove, Ky. 41085
MR. & MRS. JAMES R. GROSS
3012 Lookout St.
Ashland, Ky. 41101
MARIAN J. GULLEY
Rt. 2
Flemingsburg, Ky.
MARQUETTA B. GULLEY
175 Mala Butemau. Apt. 214
Lexington, Ky. 40503
LENORE H. GULLETT
Box 2091
Paintsville, Ky. 40157
DR. ROBERT HACKE
Morehead State University
Morehead, Ky. 40351
SUE K. HACK
3435 Janell Rd.
Louisville, ky. 40216
LOU ANN HAGEWOOD
Inex, Ky. 41224
MR. C. C. HAINES
Box 23
Paintsville, Ky. 41240
WILLIAM E. HAINES
601 Chinn St.
Raceland, Ky.
ARNOLD R. HALL
Topmost, Ky.
DAVID E. HALL

GLENDA S. HALL
 Louisa, Ky.
 HOWARD C. HALL JR.
 Box 53
 Clearfield, Ky. 40313
 JERRY L. HALL
 McDowell, Ky.
 JOHN C. HALL
 Apt-304 A 2000 Confederate Place
 Louisville, Ky. 40208
 JOSEPH HALL
 Salyersville, Ky. 41465
 JUANITA J. HALL
 Olive Hill, Ky. 41164
 LAWRENCE HALL
 Elmwood Ct. 21-J
 Paducah, Ky. 40021
 MAURICE HALL
 Lost Creek, Ky. 41348
 PAUL EDWARD HALL
 Box 112
 Viper, Ky. 41774
 MRS. PRESTON H. HALL
 Box 86
 Combs, Ky. 41729
 ROY F. HALL
 Court St.
 Grayson, Ky.
 PAUL C. HALLER
 1000 Shawnee Avenue
 Ashland, Kentucky
 JAMES HAMILTON
 Keaton, Ky. 41226
 JUDITH K. HAMILTON
 c-o Earl Colm
 4015 Mound St.
 Ashland, Ky. 41101
 WILLIAM W. HAMILTON
 116 E. Main St.
 Mt. Sterling, Ky. 40353
 BARBARA CAROL HAMLIN
 Tollesboro, Ky. 41189
 JAMES HAMMOND
 110 Oak St.
 Berea, Ky. 40403
 KATHLEEN W. HAMMOND
 Webbville, Ky.
 CHARLES DENNIS HANCOCK
 8630 Vicki Lane
 Pleasure Ridge, Ky. 40250
 PHILLIP HANDSHOE
 Huesysville, Ky. 41640
 HAROLD HANDY
 Valeria, Ky. 41384
 CARLOS EUGENE HANEY
 Wolfe, Ky. 41182
 CHARLOTTE A.M. HANEY
 426 Hume Dr.
 Paris, Ky. 40361
 LINDA HANEY
 Carter, Ky. 41128
 VICTOR HANN
 1429 Vine St.
 Maysville, Ky. 41056
 JACQUELINE P. HARDIN
 131 Allen Drive
 Morehead, Ky. 40351
 MRS. G. T. HARDING
 Mt. Olivet, Ky. 41064
 HESTER R. HARDING
 R.R. 2
 Mt. Olivet, Ky. 4106 4
 VIVIAN M. HARGETT
 Route 2
 Maysville, Ky. 41056
 REBECCA C. HARLESS
 Inez, Ky.
 ALICE G. HARMON
 202 Mt. Sterling Ave.
 Flemingsburg, Ky. 41041
 DORIS HARNEY
 33 West 19th St.
 Paris, Ky. 40361
 ELWOOD HARRIS
 1115 Louisville Rd.
 Frankfort, Ky. 40601
 JANICE M. HARRIS
 Box 547
 Olive Hill, Ky. 41164
 RITA C. HARRISON
 519 2nd St.
 Vanceburg, Ky.
 MR. GARY DUANE HART
 204 17th St.
 Corbin, Ky. 40701
 MR. RONDAL D. HART
 Morehead State University
 Morehead, Ky. 40351
 JIM L. HASTINGS
 Rt. 1
 South Shore, Ky.
 JUDY CAROL HATFIELD
 215 Highland Court
 Georgetown, Ky. 40324
 MR. & MRS. ROBERT HAWKINS
 Morehead State University
 Morehead, Ky. 40351
 WILLIAM A. HAY JR.
 Route 2, Hill City Road
 Maysville, Ky. 41056
 MRS. JAMES HAYNES
 P. O. Box 861
 2117 Oak St.
 Flatwoods, Ky. 41139
 TOMMY J. HAZELRIGG
 102 Colonial Arms
 Frankfort, Ky. 40601
 CHESTER EUGENE HEID
 4502 Parker Ave.
 Louisville, Ky. 40212
 SHARON A. HEID
 3719 Parker Ave.
 Louisville, Ky. 40212
 FRANCES HELPHINSTINE
 Box 798
 Morehead State University
 Morehead, Kentucky 40351
 BILLY J. HENDERSON
 Box 30
 Olive Hill, Ky. 41164
 JUANITA W. HENDERSON
 521 9th St.
 Ashland, Ky. 41101
 LINDA LOU HENRY
 Ezel, Kentucky
 MARY ELLEN HENSON
 Route 3, Box 171
 Olive Hill, Ky. 41164
 DONALD T. HERBERT
 2nd St.
 Morehead, Ky.
 FRED E. HESTER
 416 Elijah Creek Road
 Hebron, Ky. 41048
 RICHARD L. HESTER
 Route 1
 Brooksville, Ky. 41004
 NADINE H. HICKS
 Hippo, Ky.
 CHARLOTTE MABRY HIGNITE
 Route 1 Box 136
 Olive Hill, Ky. 41164
 BARBARA JEAN HILL
 Box 236
 Whitesburg, Ky. 41858
 PATRICIA L. HILL
 22 East 28th St.
 Covington Ky.
 ROBERT RAY HILL
 6204 Morning Glory Ln.
 Pleasure Ridge Park, Kentucky
 LOWELL HINKLE
 McDowell, Ky. 41647
 ERNEST HINSON
 M. S. U.
 Morehead, Ky. 40351
 JANICE VIRGIN HITCHCOCK
 619 Fairview Ave. W. W.
 Ashland, Ky. 41101
 CARMELLA HOBSON
 8614 Glenwood Circle
 Louisville, Ky. 40219
 HARRY P. HOGE
 Geology Dept.
 Morehead State University
 Morehead, Ky. 40351
 KATHERINE P. HOGGE
 315 E. Main
 Morehead, Kentucky 40351
 MAUDE HOGGE
 Morehead, Ky. 40351
 LOEL FRANCIS HOLBROOK
 Box 532
 Jackson, Ky. 41339
 RAMONA HOLBROOK
 Jacobs, Ky.
 ROSEMARY HOLBROOK
 Box 171 Mayking, Ky. 41837
 RUTH B. HOLBROOK
 2135 Carter Ave.
 Ashland, Ky. 41101
 GARY REESE HOLCOMBE
 120 Guthrie Drive
 Bardstown, Kentucky
 PAUL HOLMAN, JR.
 Sunny Chat Place
 Glasgow, Ky.
 LOUIS F. HOLZKNECHT
 430 S Elmarsh
 Cynthiana, Ky.
 LINDA MAY HOPKINS
 West Liberty, Ky. 41472
 OTHA H. HOPKINS
 Eastern, Ky. 41622
 LEWIS HOPPER
 115 Woodland Ave.
 Hazard, Ky. 41701
 SUE O. HORNBECK
 Box 2
 Mt. Olivet Ky.
 CARY W. HORNE
 Inez, Ky. 41224
 FANNIE HORSEMAN
 Owingsville, Ky. 40360
 HORACE WILLIAM HORTON
 Route 2
 Ewing, Ky. 41039
 MADELINE P. HORTON
 Olive Hill
 Kentucky 41164
 LOIS CAROLYN HOUSE
 711 Knapp Avenue
 Morehead, Kentucky
 BUFORD DAIL HOWARD
 Sandy Hook, Kentucky
 ETHEL GOODMAN HOWARD
 Sandy Hook, Kentucky
 GEORGE R. HOWARD
 Box 55
 Quincey, Ky.
 MARCELLA FERGUSON HOWARD
 Sandy Hook, Ky. 41171
 QUENTIN HOWARD
 Route 1 Box 810 Pikeville, Ky. 41501
 SUETTE HOWARD
 Mousie, Ky. 41839
 VICTOR HOWARD
 Hidden Valley, Rt. 1
 Morehead, Ky. 40351
 JOYCE FAY HUBER
 Route 2
 Mays Lick, Ky. 41055
 ARNEST HUFF
 Hindman, Ky. 41822
 JOHN EDGAR HUFF, JR.
 Box 226, Senour Rd.
 South Ft. Mitchell, Kentucky
 ALLEN M. HUFFMAN
 207 Main St.
 Augusta, Ky. 41002
 BEATRICE KAY HUFFMAN
 Route 3
 Grayson, Ky. 41143
 KEITH HUFFMAN
 Morehead State University
 Morehead, Ky. 40351
 JAMES HUGHES
 224 E. 20th St. Apt. 1-A
 Covington, Ky. 41041
 MELVIN L. HUGHES
 Rt. 1
 Trinity, Ky.
 JEANNE S. HUMBLE
 120 S. Wall St.
 Winchester, Ky. 40391
 JEANE SUE HUMBLE
 145 Alabama Street
 Winchester, Kentucky
 THOMAS HUMMER
 Box 235
 West Van Lear, Ky. 41268
 DAVID RALPH HUNT
 2301 Broadway St.
 Catlettsburg, Ky. 41129
 MARSHA L. HUNT
 32 W 28th St.
 Covington Ky.
 FLOYD E. HURLEY
 Box B Ruddles Mills Rd.
 Paris, Ky. 40361
 ALPHA HUTCHINSON
 111 Knapp Ave.
 Morehead, Ky. 40351
 JANET LEWIS HUTCHINSON
 West Liberty, Ky. 41472
 MARY BAILEY HUTCHINSON
 West Liberty, Ky. 41472
 BARBARA ISON
 2011 Camperdown Ct.
 Lexington, Ky. 40504
 JAMES D. ISHMAEL
 219 W. Vista ct.
 Lexington, Ky. 40503
 MR. & MRS. ARLAN ISAAC
 Box 784
 Paintsville, Ky. 41240
 BETTY R. ISON
 Route 4
 Sandy Hook Ky.
 GLADYS R. ISON
 Rt. 3
 Grayson, Ky.
 SENA ISON
 Blaine, Ky. 41124
 JAMES PAUL ISON
 2011 Camperdown Ct.
 Lexington, Ky. 40504
 MARJORIE LEE JACKSON
 Box 121
 Booneville, Ky. 41314
 IRENE JAMES
 Confluence, Ky. 41730
 RUSSEL JAMES
 Box 87-B
 East Point, Ky. 41216
 MARY LOU JAMES
 Bevsinsville, Ky. 41606
 MARGARET JAYNE
 220 N. Wilson Ave.
 Morehead, Ky. 40351
 JOHN ED JENKINS
 Route 2
 Frankfort, Ky. 40601
 ROBERT M. JENKINS
 RFD 2, Cynthiana, Kentucky
 VALERIE PRATT JENKINS
 RFD 2, Cynthiana, Kentucky
 OPAL B. JETT
 Corlis Ave.
 Brooksville, Ky. 4100 4
 MARY KENNEY JAMES
 423 Schubert Ave.
 Maysville, Ky. 41056
 RUSSELL JAMES
 East Point, Ky.
 CALIN RUTH JOHNSON
 Ulysses, Ky. 41264
 CONNIE JOHNSON
 Care of Hazard Vocational School
 Hazard, Ky. 41701
 FRED A. JOHNSON
 Box 147, E. Rt. 1
 Wurtland, Ky.
 JAMES FRANCIS JOHNSON JR.
 1077 E. Cooper Dr.
 Lexington, Ky. 40502
 JANET L. JOHNSON
 Elliottville, Ky.
 JEAN D. JOHNSON
 227 Allen Dr.
 Morehead, Ky. 40351
 MADGE JOHNSON
 2500 Monroe Ave.
 Ashland, Ky. 41101
 PATSY JOHNSON
 P. O. Box 133
 Morehead, Ky. 40351
 ROGER G. JOHNSON
 RT. 1
 Morehead, Ky. 40351
 RUTH HUTCHINSON JOHNSON
 1411 Central Avenue
 Ashland, Kentucky
 BOBBY D. JONES
 Bypro, Ky.
 IRENE JONES
 Confluence, Kentucky
 MARY LOU JONES
 Bevsinsville, Kentucky
 RAMONA G. JONES
 Rt. 1
 TOLLESBORO, Ky.
 MR. & MRS. WALTON JONES
 West Liberty, Ky. 41472
 LESLIE W. JUDY
 Rt 1
 Ghent Ky.
 FLORA JANE JUETT
 Williamstown, Ky. 41097
 ROBERT A KEATHLEY
 Martin, Ky.
 CAROL KEENAN
 M. S. U.
 Morehead, Ky. 40351
 MRS. LARRY KEENAN
 M. S. U.
 Morehead, Ky. 40351
 CHARLOTTE KEGLEY
 Olive Hill, Ky. 41164
 JACKIE LEE KEGLEY
 Route 3
 Morehead, Ky. 40351
 JIMMIE F. KEGLEY
 605 Halbert St.
 Vanceburg, Ky. 41179
 JON ANTHONY KELLY
 Van Lear, Kentucky.
 LINDA KELLEY
 Rt. 1
 Flemingsburg, Ky. 41041
 FORREST W. KELLY
 P. O. Box 51
 Greensburg, Ky. 42743
 RUTH ANN WHITAKER KELLY
 Airport Gardens Sta.
 Hazard, Kentucky 41701
 WINDER D. KELLY
 Box 158
 Flemingsburg, Ky. 41041
 PAULINE S. KELSEY
 Oil Springs, Ky.
 SARAH D. KELSAY
 303 West 2nd St.
 Morehead, Ky.
 CHARLES F. KEMPER
 148 Westover
 Frankfort, Ky.
 RUTH B. KEMPER
 Rt. 1 Box 160
 Grayson, Ky. 41143
 RACHEL E. KENDRICK
 Mariba, Ky.
 MR. JAMES F. KEESEE
 Ransom, Ky. 41558
 NELMA LOIS KIDD
 Route 3, Box 719
 Morehead, Ky. 40351
 DAVID R. KING
 Delta Court No. 19
 Cynthiana, Ky. 41031
 JANICE LEE KING
 Route 1
 Brooksville, Ky. 41004
 COLUMBIA FERRELL KIRK
 Lovely, Kentucky
 GEORGE WILLIAM KIRK
 Box 393
 Owingsville, Ky. 40360
 JOHN WILSON KIRK
 Stone, Ky. 41567
 MRS. EUGENE KISER
 205 Glendover Rd.
 Lexington, Ky. 40503
 BILLY LEE KITCHEN
 Route 4
 Louisa, Ky. 41230
 MISS VIRGINIA LEE KLAREN
 565 Longview Drive
 Lexington, Ky.
 JAMES A. KNIGHT
 Paintsville, Ky. 41240
 HARRY KNOX
 Maysville, Ky. 41056

DORIS LYNN KOCH
8303 Smithton Road
Louisville, Ky. 40219
CHARLES F. KOPP
2505 29th St
Ashland, Ky.
Dr. & MRS. W. E. KOZEE
2427 So. Belmont
Ashland, Ky. 41101
PAUL C. KROTH
528 6th
Dayton, Ky.
PATRICIA M LACY
Cannel City, Ky.
BLANCHE LAMM
3 E. 8th St.
Covington, Ky. 41011
JERRY LANCASTER
21 Holmesdale Ct.
Covington, Ky. 40182
MR. & MRS. GLENN LANE
322 Wilson Ave.
Morehead, Ky. 40351
JUDITH LYNN LANGSTON
2920 Clays Mill Rd.
Lexington, Ky. 40503
BOB LAUGHLIN
Morehead State University
Morehead, Ky. 40351
ELIZABETH LEE LAUGHLIN
323 Wilson Avenue
Morehead, Kentucky
MR. & MRS. RONNALL LAWSON
Box 268
Prestonburg, Ky. 41653
JUDY M. LETCHER
Rt. 4.
Carlisle, Ky.
ANN R. LEWIS
3055 Lydia St.
Ashland, Ky. 41101
DR. BLAINE J. LEWIS
1711 Heyburn Bldg.
Louisville, Ky. 40202
GEORGE DOUGLAS LEWIS
Route 1
Lousia, Ky. 41230
HELEN C. LEWIS
B 433
Morehead, Ky.
MRS. IVA M. LEWIS
Elliottville, Ky. 40317
WILLIAM JACKSON LEWIS III
Grayson, Ky. 41143
TERRY LIGHTFOOT
67 Rossford
Ft. Thomas, Ky.
EMOGENE K. LILLY
7904 Third St.
Louisville, Ky. 40214
J. KEITH LINVILLE, M. D.
4th and Orchard St.
Central City, Ky. 42330
KAREN BOITTS LINVILLE
c-o L. E. Botts
336 Hermitage Drive
Lexington, Ky. 40505
MARY ETHEL LIPTON
Route 2
Mt. Sterling, Ky. 40353
MRS. ANITA LITTERAL
1139 Main St.
Jackson, Ky. 41359
JAMES D. LITTERAL
4038 Hart St.
Ashland, Ky. 41101
FREDDIE LITTLE
Box 204
Virgie, Ky. 41572
MILDRED F. LITTLE
Denniston, Ky.
RALPH LITTLE
Buckingham, Ky. 41611
TEDDY LITTLE
Box 204
Virgie, Ky. 41572
BILLY JOE LITTON
Route 2
Morehead, Ky. 40351
A. Y. LLOYD
Airdrie Farm
Spring Station, Ky. 40378
WILLIAM LOCKWOOD
Box 47
Frenchburg, Ky. 40322
BOONE LOGAN
2214 Bath Ave.
Ashland, Ky. 41101
EDNA T. LOVE
610 Halbert St.
Vanceburg, Ky.
IRVIN LOWE
Route 1, Box 862
Pikeville, Ky. 41501
INA MARIE LOWE
Box 12
Elliottville, Ky. 40317
CHARLOTTE LUNS福德
Route 3
Flemingsburg, Ky. 41041
BONNIE LUSTIC
44 Tyler St.
Maysville, Ky. 45167

MR. & MRS. ROY A. LUCAS
3409 Cintonya St.
Erlanger, Ky. 41018
BEULAH H. LYKINS
Fairlane Dr.
Vanceburg, Ky.
DIANNE DAY LYKINS
415 Flemingsburg Rd.
Morehead, Kentucky.
MICHAEL G. LYNN
3414 Fountain Dr. Apt. 4
Louisville, Ky. 40218
SUZANNE LYNN
3414 Fountain Dr. Apt 4.
Louisville, Ky. 40218
ANNA BELLE LYONS
Route 4
Maysville, Ky. 41056
MR. & MRS. RODNEY LYONS
641 Amaude Furace Dr.
Ashland, Ky 41101
SUSAN ALINE LYONS
Route 4
Maysville, Ky. 41056
GARDNER LYKINS
2425 Main St.
Ashland, Ky. 41101
JOYCE SAY LYKINS
415 Flemingsburg Rd.
Morehead, Ky. 40351
CATHERINE B. LYTTLE
P. O. Box 115
Paris, Ky. 40361
RAYMA C. MADDEN
Amburgey, Ky.
PAMELA MADDIX
116 S. Wilson
Morehead, Ky. 40351
DR. PAUL MADDOX
Campton, Ky. 41301
JAMES F. MAGGARD
339 Cassidy Ave.
Lexington, Ky. 40502
MR. & MRS. WILLIAM MAHANEY
Morehead State University
Morehead, Ky. 40351
WANDA MAJOR
S. Portsmouth, Ky. 41174
DR. FRANKLIN MANGRUM
Morehead State University
Morehead, Ky. 40351
JEANETTE C. MANLEY
Route 1
Sharpsburg, Ky. 40374
MR. & MRS. M.S. MANLEY
511 Forest Ave.
Maysville, Ky. 41056
ELIZABETH D. MANN
1014 Emery Dr.
Covington, Ky. 41011
JAMES DARWIN MANN
MSU Trailer Park, Route 2
Morehead, Ky. 40351
JOHN L. MANN
1014 Emery Dr.
Covington, Ky. 41044
DONALD R. MANUEL
424 Smoot Dr., Box 601
Owingsville, Ky. 40360
MR. & MRS. ARNOLD MARSHALL
109 Jo Ann Dr.
Florence, Ky. 41042
ANDREW MARTAIN
Rt. 2
Morehead, Ky. 40351
VIRGINIA MARTAIN
109 Barbour Ct.
Morehead, Ky. 40351
BARRY D. MARTIN
McDowell, Ky.
PHYLLIS COOPER MARTIN
302 N. Second St.
Richmond, Ky. 40475
SHARON K. MARTIN
Rt. 2
Morehead, Ky.
PARNELL MARTINDALE
Morehead, Ky. 40351
BOBBY LEE MASON
Trinity, Ky. 41190
JOSEPHINE MASTIN
1227 Holman
Covington, Ky. 41011
MR. & MRS. LARRY MATHIS
100 West Brown St.
Nicholasville, Ky. 40356
WANDA RAWLINGS MAXEY
134 Crest Ave.
Flemingsburg, Ky. 41041
SALLIE ANNE E. MAY
356 Glenn Ave.
West Liberty, Ky. 41472
ANN SANDIFER MAYHEW
Regents Hall, Morehead St. Univ.
Morehead, Ky.
ELIZABETH MAYO
Morehead State University
Morehead, Ky. 40351
SHARON MAYSE
Brooksville, Ky. 41004
DEXTER F. McBRAYER
P. O. Box 146
Pinsonfork, Ky. 41555

GEORGE ANN McBRAYER
337 Main St.
Morehead, Ky. 40351
TERRY McBRAYER
Braden Bldg.
Greenup, Ky. 41144
JOSEPH THOMAS McCANE
421 E. 4th St.
Augusta, Ky. 41002
MERVIN MCCANE
RT. 1
Brooksville, Ky. 41004
ELWOOD E. McFAILAND
Route 3, P.O. Box 128
Olive Hill, Ky. 41164
DONALD SETH MCGINNIS
Load, Ky. 41229
BEULAH MCGLONE
Box 261
Olive Hill, Ky. 41164
DARLENE MCGLONE
No. 2 Box 202
Olive Hill, Ky. 41164
MRS. A. McCLURE
101 Court Square
Flemingsburg, Ky. 41041
IDA L MCCOMAS
Mccowan Rd
Russell, Ky.
RUSSELL McCOY
Lovely, Ky.
SHIRLEY McCOY
Ransom, Ky. 41558
MARY ELIABETH MCDAVID
Route 1
Grayson, Ky. 41143
MAJORIE MCDONALD
Hill City Road
Maysville, Ky. 41056
KYLE C. McDOWELL
201 State St.
Elizabethtown, Ky. 42701
PATRICIA MCDUFFEE
16 West Main St.
Alexandria, Ky. 41001
ANDREA S MCEWEN
6908 Sky Blue
Louisville, Ky.
ELWOOD E. McFARLAND
RFD 3, Olive Hill, Kentucky
ALVIN McGARY
P. O. Box 333
Morehead, Ky. 40351
JENNIE McGEE
Germantown, Ky. 41044
JUDITH McKEE
Brooksville, Ky. 41004
DONALD SETH MCGINNIS
Load, Kentucky
ERELYN MCGINNIS
204 Beechwood
Shelbyville, Ky. 40065
CAROL HOCKLEY McGLONE
2nd St.
Grayson, Ky. 41143
ROGER D. McGLONE
Carter Ky.
JOHN FRANKLIN McINTYRE, JR.
4335 Ridgeway Ave.
Ashland, Kentucky
LINDA K. McINTYRE
Ewing Ky.
LINDA L. McKEE
116 W. Main St.
Flemingsburg, Ky. 41041
MARJORIE MCNEW
Rt. 1
Mt. Sterling, Ky. 40353
DAVID MELVIN
Paintsville, Ky. 41240
JAMES MELVIN
2535 Algonquin Ave.
Ashland, Ky. 41101
LOUISE D. MELVIN
Paintsville, Ky.
PAUL MESSER
Hindman, Ky. 41822
MR. & MRS. WILIAM A. MEYERS
814 23rd St.
Ashland, Ky. 41101
GORDON E. MILBY
Rt 3, Box 184
Greensburg, Ky.
ELIZABETH H. MILLER
R. Rt. 1.
Rush, Ky. 41168
JAMES R. MILLER
3121 Klonway Dr.
Louisville, Ky. 40220
MARTHA MILLER
Rt. 2.
Magnolia, Ky. 42757
RODNEY DON MILLER
Morehead State University
Morehead, Ky. 40351
DOROTHY Y. MILLS
Holbrook Apt. 6
Morehead, Ky.
JAMES D. MILICH
Box 516
Neon, Ky.
MARTHA L. MILLER
Magnolia, Kentucky

DOROTHY Y. MILLS
2nd St. & Tippet Ave.
Morehead, Kentucky.
BOYD MIRACLE
Rt. 1, Box 353
London, Ky. 40741
MRS. ADDIE H. MITCHELL
Route 2
Flemingsburg, Ky. 41041
SHARON MITCHELL
Rt. 3.
Maysville, Ky. 41056
CLYDE MOLLETTE
Tomahawk, Ky. 41262
STELLA W. MOLLETT
Box 461
Paintsville, Ky. 41240
BETTY KISER MOON
2519 Joel St.
Ashland, Ky. 41101
CAROLYN MOORE
7622 Buena Vista Ct.
Louisville, Ky. 40219
CLYDE MOORE
Vanceburg, Ky. 41179
ELIZABETH MOORE
Lovely, Ky. 41213
ERMA J. MOORE
Tollesboro, Ky. 41189
ETHEL MOORE
Morehead State University
Box 804
Morehead, Ky. 40351
LILLIAN PALMER MOORE
Rt. 3.
Owingsville, Ky. 40360
MARY LIDA MOORE
Rt 1.
Morehead, Ky. 40351
JACK AND PATRICIA MORELAND
1737 Shenandoah Dr.
Lexington, Ky. 40504
BILLY MORGAN
Box 363
Hyden, Ky. 41749
EMMA M. MORGAN
Box 368
Olive Hill, Ky. 41164
GAIL A. MORGAN
Route 1
Maysville, Kentucky 41056
JAMES D. MORGAN
Route 1
Maysville, Ky. 41056
WILMA J. MORGAN
Box 362
Hyden, Ky. 41749
KENNETH MORTON
194 N. State
Louisville, Ky.
RUDOLPH MOSIER
220 Brown Ave.
Louisville, Ky. 40207
MILDRED AGNES MULLINS
Martin, Kentucky
SANDRA L. MULLINS
P. O. Box 740
Pikeville, Ky. 41501
JOHN MURPHY
310 N. Maysville St.
Mt. Sterling, Ky. 40353
KENNETH N. MUSE
753 Sandpiper Court
Lexington, Ky. 40511
RALPH MUSSMAN
502 Monroe St.
Newport, Ky. 41071
MILDRED MULLINS
Martin, Ky. 41649
BETSY MYNHIER
2 Tanner Drive
Frankfort, Ky. 40601
MR. & MRS. BILLY R. NAIL
Morehead State University
Morehead, Ky. 40351
RICHARD ARNO NEISER
103 Lake Terrace Dr.
Flemingsburg, Ky. 41041
DON NELSON
95 Circle Dr. Apt. 9
Florence, Ky. 41042
LOUISE NELSON
Greenup, Ky. 41144
LARRY JOE NETHERTON
Box 29
Morehead, Ky. 40351
LARRY E. NEWMAN
116 Timber Lane
Morehead, Ky.
MARY KATHERINE NEWSOME
Box 82
Melvin, Ky. 41650
AMERICA NICHOLS
Estill, Ky. 41627
PATRICIA NICHOLS
Coal Run, Ky. 41501
ELZA NOBLE
Grayson, Ky. 41143
EVERETT R. NOE, JR.
Happy, Kentucky
EVERETT RAMSEY NOG JR.
Isom, Ky. 41824

ROBERT DOUGLAS NORSWORTHY
54 Sycamore Hill
Carlisle, Ky. 40311

MARY PALMER NORTHCUTT
P. O. Box 294
Morehead, Ky. 40351

PATTY BLANKENSHIP NULL
Beauty, Ky. 41203

GLENNA RUTH O'DANIEL
310 Jefferson St.
Louis, Ky. 41230

HAROLD C. OGG
346-1/2 Etna St.
Russell, Ky. 41169

ANN E OPPENHEIMER
122 West 2nd Morehead, Ky.
MRS. PAUL R. OPPENHEIMER
122 West Second Street
Morehead, Ky. 40351

RALPH G. QUINN
Garrett, Ky.

THOMAS JOHN O'ROURKE
313 E. Pleasant St.
Cynthiana, Ky. 41031

JIM OSBORNE
Melvin, Ky. 41650

LONNIE K. OSBORNE
Box 46
Robinson Creek, Ky.
RUBY ELLIS OSBORNE
Buckingham, Ky. 41611

DONITA C. OTIS
Owingsville, Ky.

MELVIN L. OTTEN
44 Rainbow Terr.
Ft. Thomas, Ky. 41075

ALLETA OUSLEY
121 Lake View
Flemingsburg, Ky. 41041

MR. & MRS. PAUL OUSLEY
27 Meadowbrook
Morehead, Ky. 40351

LU A. OWENS
Rt. 1
Flemingsburg, Ky.
BETTY JEAN PACK
1421 Highland Ave.
Ashland, Ky. 41101

SAUNDRA S. PACK
Box 453
South Shore, Ky. 41175

HATTIE B. PARRISH
Rt. 2
Mt. Sterling, Ky.
MARY J. LYLE PARROTT
1923 E. Main St.
Greenup, Ky. 41144

JAMES PARSLEY
Tomlinville, Ky. 42167

WILLIAM FOLEY PARTIN JR.
Star Route
Clearfield, Ky. 40313

HENRY A. PATRICK
Nippa, Ky.
OMA K. PATRICK
Lenox, Ky. 41447

ROBERT L. PATTERSON
1326 Florence St.
Ashland, Ky. 41101

MRS. FLOYD PATTON
Apt. 3 Holbrook Manor
Morehead, Ky. 40351

PEARL E. PATTON
Fleming Ave.
Morehead, Ky. 40351

DONALD PAYNE
1921 Belmont
Ashland, Ky. 41101

RUTH R. PECK
Artville, Ky.

DR. CHARLES PELPHREY
Morehead State University
Morehead, Ky. 40351

PHYLLIS L. PELFREY
Box 96
Campton, Ky. 41301

HOBERT FERRELL PENIX
Williamsport, Kentucky
JOYCE TURNER PENIX
Paintsville, Ky. 41240

HOBERT TERRELL PENDIX
Williamsport, Ky. 41271

MRS. LINDA PENNINGTON
747 - A Terrace View Dr.
Lexington, Ky. 40504

CHARLES JACKSON PERKINS
Franklin St.
Louis, Ky. 41230

SALLIE FAYE PERRY
Route 1
Louis, Ky. 41230

TERRANCE J. PETERS
902 Clayton Ct.
Bellevue, Ky. 41073

WILLIAM THOMAS PETERS
705 College St.
Winchester, Ky. 40391

SYLVIA SUE PFAFF
275 Main St.
Irvine, Kentucky
M. R. PFEFFER
4020 Gloucester Road
Louisville, Ky. 40207

LEORA J. PHELPS
Argillite, Kentucky 41121

RALPH PHELPS
Box 533
Russell, Ky. 41169

MR. ROGER PHELPS
Bellevue, H. S.
Bellevue, Ky. 41073

JOHN PHILLEY
Morehead State University
Morehead, Ky. 40351

DENNIS H. PHILLIPS
Pinsonfork, Ky.
JAY E. PHILLIPS
438 Birch Drive
Erlanger, Ky. 41018

NANCY HANKINS PHILLIPS
Toler, Ky. 41569

MAJORIE PICKETT
Box 341
Greenup, Ky. 41144

KENNETH W. PICKRELL
RR No. 1
Maysville, Ky. 41056

LILLIAN C. PIGG
Box 732
Paintsville, Ky. 41240

MARY F. PINKERTON
Rt. 2, Box 313
Ashland, Ky.

MR. & MRS. JOHN K. PITTS
Box 111
Prestonsburg, Kentucky 41653

LARRY JOE PLANCK
Route 3
Morehead, Ky. 40351

ROBERT PLANK
Greenup, Ky. 41144

SHARON ELAINE PLANK
No. 4 Hoggan Hall, Lakewood Terr.
Morehead, Ky. 40351

HAZEL IRENE PORTER
2427 Chinn St.
Ashland, Ky. 41101

BETTIE POTTER
Box 652
Russell, Ky. 41169

CAROLYN McKAY POWELL
Route 2, Kelly Lane Rd.
Monticello, Ky. 42633

JAMES POWERS
Box 286
Paintsville, Ky. 41240

NORMA POWERS
215 E. Main
Morehead, Ky. 40351

ROBERTA POYNTER
530 N. 24th St.
Louisville, Ky. 40211

BILLIE JO PRATHER
Owenton, Ky. 40359

GOLDIA K. PRESTON
River, Ky. 41254

PHILLIP N. PRICE
Auxier, Ky.
JAMES R. PRICE
R.R. No. 2
Shelbyville, Ky. 40065

CHARLES F. PRICHARD
Lee City, Ky. 41342

DORAS ANN PATTON PRICHARD
P. O. Box 62
Louis, Ky. 41230

JACK M. PRICHARD
506 Court
Paintsville, Ky. 41240

MR. ROBERT L. PRICHARD
301 Madison St.
Louis, Ky. 41230

BUFORD CARL PROFITT, JR.
319 Berry Ave.
Ashland, Ky. 41101

FRANCES LOAR PYLES
2760 Adams St.
Ashland, Ky. 41101

H. THOMAS QUEEN
132 W. Second St.
Morehead, Ky. 40351

BESSIE QUILLEN
Box 383
South Shore, Ky. 41175

ANDY RABOURN
Lawton, Ky. 41153

JUDY SHARON RAMAGE
8621 Garydon Dr.
Fern Creek, Ky. 40291

CHRISTINE RAMEY
Carter, Ky. 41128

DANIEL L. RAMEY
Hall, Ky. 41820

GLADYS RAMEY
Russell, Ky. 41169

MRS. SHIRLEY RAIKES
Rt. 1 Hidden Valley
Morehead, Ky. 40351

MR. KEN RASE
Box 192
Flemingsburg, Ky. 41041

TAMRONG RATANAPPOOL
General Delivery
Bledsoe, Ky.

MARIE JANICE RATH
928 Thornton
Dayton, Ky. 41074

SARA J. RATHER
Allen Drive
Morehead, Ky.

BERTHA RATLIFF
Minnie, Ky.

FRANK RATLIFF
Belcher, Ky. 41513

ALVA S. RAWLINGS
Hillsboro, Ky. 41049

SCOTT REDDICK
Morehead, Ky. 40351

B. F. REED
P. O. Box 47
Drift, Ky. 41619

MARCELLA F. REED
Main St.
Mt. Olivet, Ky. 41064

PATSY REED
Elsie, Ky. 41422

EARL F. REEDER
Route 4, Box 269
Olive Hill, Ky. 41164

MRS. RUTH S. REEVES
1601 Blackburn Ave.
Ashland, Ky. 41101

BOBBIE REID
Box 425
Williamsburg, Ky. 40769

ADA C. REGISTER
P. O. Box 41
Inez, Ky.

MARIE REIS
Vanceburg, Ky. 41179

RONALD W. REULE
Box 56
Germantown, Ky.

CUSTER REYNOLDS
408 Akers Drive
Wilmore, Ky. 40390

HAROLD D. REYNOLDS, JR.
248 Wells Ave. Box 603
Owingsville, Ky. 40360

MRS. LORENA REYNOLDS
Box 204
Owingsville, Ky. 42301

PEYTON FORESTER REYNOLDS
Box 293
Whitesburg, Ky. 41858

THOMAS L. RHODES
2104 Phelps St.
Ashland, Ky. 41101

CURRALEEN E. RICE
Box 330
Louis, Ky.

ERNESTINE HOWARD RICE
Oil Springs, Ky. 41238

JOCELYN D. RICE
119 Clay
Erlanger, Ky. 41018

JONATHAN STEPHEN RICE
Tollesboro, Ky. 41189

LYNDA L. RICE
Box 435
Maysville, Ky. 41056

MARGIE C. RICE
Swamp Branch, Ky. 41258

MR. & MRS. W. H. RICE
117 W. Second Street
Box 392
Morehead, Kentucky 40351

AUSTIN RIDDLE
244 Cecil Drive
Morehead, Ky. 40351

CARLLIA CARPENTER RIDDLE
Owingsville, Ky. 40360

LARRY NILES RIDDLE
130 Allen Dr.
Morehead, Ky. 40351

SANDRA RITCHIE
Route 2
Hazard, Ky. 41701

CORBETT RITCHIE JR.
Ritchie, Ky.

GERALD D. ROADIES
Route 4, Lyndale Sub.
Winchester, Ky. 40391

BURGESS ROBBINS
Rt. 1
Williamstown, Ky.

ALICE H. ROBERTS
Carter, Ky.

ENOCH G. ROBERTS
Kentucky Central Building
200 East Main St.
Lexington, Ky. 40507

FRENCH R. ROBERTS
208 Strothern St.
Mt. Sterling, Ky.

MEADE ROBERTS
Morehead State University
Morehead, Ky. 40351

MR. & MRS. NORMAN ROBERTS
Morehead State University
Morehead, Ky. 40351

ARNOLD LEE ROBINSON
321 Hallam Avenue
Erlanger, Kentucky.

SHIRLEY ANN ROBINSON
Route 1, Box 510
Ashland, Ky. 41101

EDNA ROBY
RFD 1
Hillsboro, Ky. 41049

PATRICIA CAMPBELL ROCHE
Hazard, Ky. 41701

THELMA T. ROE
P. O. Box 67
Olive Hill, Ky. 41164

KATHERINE O. ROGERS
Owingsville, Ky. 40360

DONA K. ROOT
136 West Second St.
Maysville, Ky. 41056

E. TEBAY ROSE
411 Elm St.
Ludlow, Ky. 41016

ELIZABETH ANN ROSE
Frenchburg, Kentucky.

HERBERT L. ROSE
1654 Elliott Ave.
Ashland, Ky. 41101

IDA HORNE ROSE
Box 14
Dorton, Ky. 41520

JAMES E. ROSS
Cherokee Rd.
Raceland, Ky. 41169

RUDY ROSS
R 2, Box 400B
Ashland, Ky. 41101

DONALD EUGENE ROSSER
Route 1
Maysville, Ky. 41056

JOHN ROSSON
2508 Auburn Ave.
Ashland, Ky. 41101

RUTH A. ROWE
Box 673
Prestonsburg, Ky.

ROGER DALE ROWLETT
Phyllis, Ky. 41554

HOWARD D. RULE
P. O. Box 35
Hickory St.
Flatwoods, Ky. 41139

MR. & MRS. JOHN RUSSELL
611 W. 4th St.
Corbin, Ky. 40701

LINDA CAROLE RUSSELL
RFD 1, West Liberty, Kentucky

MARIETTA RUSSELL
Vanceburg, Ky. 41179

JOY RUYONS
Rt. 1, Box 56
Ashland, Ky. 41101

KENTUCKY KENTUCKY
ADA L. SALISBURY
P. O. Box 588
Morehead State University
Morehead, Ky. 40351

PHILIP EDWARD SALISBURY
Box 588
Morehead State University
Morehead, Ky. 40351

GARNET SALTER
Paintsville, Ky. 41230

JOHN SALTER
2156 Palms Dr.
Lexington, Ky. 40500

MARY P. SALTER
314 Irvine Rd
Lexington, Ky.

PEDRO V. SAMANIEGO
Care of Dean Wilson
Morehead State University Post
Office.

CANDICE WILLIAMS SAMSEL
Route 2.
Morehead, Kentucky 40351

H. JOSEPH SANDS JR.
516 East Pike St.
Cynthiana, Ky. 41031

MAXINE K. SCAGGS
400 Kenwood Dr.
Russell, Ky. 41169

MISS MAY SCAGGS
Ault, Kentucky 41122

EMMETT LEON SCHRADER
RFD 6, Frankfort, Kentucky

LEON SCHRADER
Morehead State University, Box 1323
Morehead, Ky. 40351

PATTY J. SCHRADER
Frankfort, Ky. 40601

ARLENE M. SCOTT
Box 394
Grayson, Ky. 41143

GEORGE SCOTT, JR.
145 Bell Ct. West
Lexington, Ky. 40500

MRS. HAZEL SCOTT
Rt. 2, Box 368-A
Ashland, Kentucky 41101

JUDITH DIANE SCOTT
Olive Hill, Ky. 41164

LINDA A. SCOTT
3704 Grandview Ave.
Louisville, Ky. 40207

BILLY RAY SEARCY
Worthville, Ky. 41098

WANDA KAY SEITHUS
R. R. 3
Flemingsburg, Ky. 41041

MRS. VANETTA SETSER
Van Lear, Ky. 41265
ELIZABETH C. SETTERS
Route 1
Sadienville, Ky. 40370
DON SHADRACH
1 Hollywood Dr.
Florence, Ky. 41092
PHEBE B. SHANKLAND
454 Rose Lane
Lexington, Ky. 40508
PATRICIA M. SHARP
125 Bridge
Morehead, Ky.
MARY G. SHARRARD
2619 Longview Ave.
Louisville, Ky. 40206
ELLIS D. SHEETS
500 Poplar St.
Versailles, Ky. 40383
CHARLES E. SHEPHERD
R. R. 3
Mt. Sterling, Ky. 40353
ETHEL SHEPHERD
Hueysville, Ky. 41640
SARAH W. SHEPHERD
Royalton, Ky.
JAMES G. SHIVLEY
Rt. 1
Columbia, Ky.
SYLVIA J. STEPHENS SHOTWELL
699 Moffett Rd.
Independence, Ky. 41051
MADGE SHROUT
Box 153
Owingsville, Ky. 40360
JUANITA J. SHULTZ
Tollesboro, Ky.
SALLY K. SIEGEL
Box 467
Whitesburg, Ky. 41858
EVALEE S. SIGNS
Hueysville, Ky.
CLAUDE H. SIMMONS
Route 3, Box 63
Olive Hill, Ky. 41164
JAMES E. SIMONS
RFD No. 3
Carlisle, Kentucky
JOE A. SIMONS
329 Mills Ave.
Flemingsburg, Ky.
NANCY SUE SIMS
Route 1
Elliston, Ky. 41038
CARLA B. SKAGGS
Rt. 4
Morehead, Ky.
JOSEPH S. SKAGGS
Laws Tr. Ct., Rt. 4
Morehead, Ky.
CHARLES SLOAN
420 E. Kentucky St.
Louisville, Ky. 40203
REX K. SLOAN
Rt. 3
Ashland, Ky.
CECILIA L. SLONE
3435 Ridgeway Dr.
Ashland, Ky.
ELIZABETH JANE SLOANE
Larkslane, Kentucky
HAROLD SLOANE
P. O. Box 476
Morehead, Ky. 40351
OPAL LYTTON SLUSS
RFD No. 2
Morehead, Kentucky
ORBIN B. SLONE
Pippa Passes, Ky. 41844
THELMA ANDERSON SLOANE
Pippa Passes, Ky. 41844
OPAL LYTTON SLUSS
Route 2, Box 742
Morehead, Kentucky 40351
WILLIAM SMART
314 S. Main St.
Versailles, Ky. 40383
ELIZABETH SMILEY
3032 Stanford Dr.
Lexington, Ky. 40503
JAMES MARTIN SMILEY
Prestonburg, Ky. 41653
CLYDE H. SMITH
Box 33
Morehead, Ky. 40351
DWIGHT IRA SMITH
Ft. Thomas, Kentucky
IVA DEAN SMITH
No. 32 Route 2
Sidney, Ky. 41564
J. H. SMITH
102 Walnut St.
Hazard, Ky. 41701
J. PHIL SMITH
1st National Bank
Jackson, Ky. 41339
JANET REYNOLDS SMITH
Allen, Ky. 41601
JEANETTE SMITH
Evanston, Ky. 41628
JUDITH STEWART SMITH
South Lake Drive
Prestonburg, Ky. 41653

LARRY ARTHUR SMITH
R.F.D. 2
Brooksville, Ky. 41004
MARGARET B. SMITH
Phyllis, Ky. 41554
OLA S. SMITH
112 Mockingbird Rd.
Kenwood-Russell, Ky. 41169
PATTY RAI SMITH
Allen Dr.
Morehead, Ky. 40351
ROBERT F. SMITH
c-o H. H. Stewart
Rt. No. 6
Paducah, Ky. 42001
SANDRA G. SMITH
P. O. Box 474
Inez, Ky. 41224
THOMAS F. SMITH
Phyllis, Ky. 41554
EWELL SMOOT, JR
Box 152
Owingsville, Ky. 40360
ANNABELL C. SNAPP
Rt. 2
Mays Lick, Ky. 41055
SUPT. C. V. SNAPP
Jenkins Independent Schools
Jenkins, Ky. 41837
EMMA SNEDEGAR
104 Hay Ave.
Frankfort, Ky. 40601
JUDITH C. SNEDEGAR
Owingsville, Ky. 40360
GLENDA SNYDER
R.R. No. 1
110 Pleasant Ridge Rd.
Alexandria, Ky. 41001
JOHN F. SORRELL
439 East Pike St.
Cynthiana, Ky.
CARL ROBERT SPARKS
604 Wheatley Road
Ashland, Ky. 41101
CLARENCE SPARKS
2443 Henderson St.
Ashland, Ky. 41101
DOUGLAS SPARKS
Martha, Ky. 41159
H. T. SPARKS
Box 746
Olive Hill, Ky. 41164
HELEN SPARKS
Box 270 Route 1
Catlettsburg, Ky. 41129
DR. & MRS. PAUL SPARKS
155 N. Hite Avenue
Louisville, Ky. 40206
PEARL T. SPARKS
Rt. 3
Olive Hill, Ky.
W. D. SPARKS
Box 176
Louisa, Ky. 41230
WILLIARD SPARKS
626 Charlbury Rd.
Lexington, Ky. 40505
WILLIAM JONATHAN SPARKS
315 Clay St. Box 176
Louisa, Ky. 41230
WOODRIDGE SPEARS
905 Shoshoni
Georgetown, Ky. 40324
JANET T. SPENCER
Rt. 2
Mt. Sterling, Ky.
YVONNE SPENCER
Stanton, Ky. 40380
LUCY SPICELAND
Morehead State University
Morehead, Ky. 40351
NOEL DUDLEY STAGGS
109 Poplar St.
Berea, Ky. 40403
RUBY DELORES STAMM
Route 7
Vanceburg, Ky. 41179
CHARLES D. STAMPER
Box 202
Grayson, Ky.
JOHN VERNON STAMPER
Box 42
Clearfield, Ky. 40313
HARRIETT STANCIL
c-o Harris Stancil
Pauley Addition
Pikeville, Ky. 41501
FRANKLIN LEE STANDAFER
550 Radcliff Rd.
Lexington, Ky. 40505
NARD STAPE
Chestnut & Ohio River
Box 411
Greenup, Ky. 41144.
CHARLES R. STAPLETON
913 Second St.
Vanceburg, Ky.
JACKIE STAPLETON
Olive Hill, Ky. 41164
VIRGINIA STAPLETON
2325-1/2 Winchester Ave.
Ashland, Ky. 41164

GORDON L. STATEN JR.
Rt. 5
Falmouth, Ky.
JAMES STATON, JR.
Inez, Ky.
AURELLA JEAN BOOTH STEELE
Route 1
Grayson, Kentucky 41143
GEORGE F. STEELE
Route 4
Grayson, Ky.
MR. & MRS. GEORGE STEPHENS
3411 Morgan Ave.
Ashland, Ky. 41101.
NELLIE S. STEPHENS
Maloneton, Ky. 41158
ROSCOE STEPHENS
Maloneton, Ky. 41158
LARRY W. STEPHENSON
Regents Hall MSU
Morehead, Ky.
GEORGE E. STEPP
Box 384
Russell, Ky.
HERSTON L. STEWART
Box 147
Virgie, Ky. 41572
BUDD J. STIDOM
Route 2 Box 740
Morehead, Ky. 40351
RICHARD STIDOM
Rt. 2
Morehead, Ky. 40351
JAMES STILL
M.S.U.
Morehead, Ky. 40351
CHARLIE W. STINSON
Isonville, Ky. 41149
MR. & MRS. JAMES STITES
7535 Justan
Louisville, Ky. 40214
RITA ELAINE STIVERS
4910 Bluebird Ave.
Louisville, Ky. 40258
JOY J. STOKES
18 Mayo Ave.
Ft. Thomas, Ky. 41075
SHARON KAYE CONLEY STONE
RFD 2 Box 6
Salversville Kentucky
ROBERT E. STORY
520 Elizaville Ave.
Flemingsburg, Ky. 41041
OWEN B. STORY
Fleming Co. High School
Flemingsburg, Ky. 41041
GEORGE A. STUBBLER
2532 Lowell Ct. Apt. 213
Ft. Mitchell, Ky. 41017
HARLAN STUBBS JR.
128 S. Arcadia Park
Lexington, Ky. 40503
JAMES LEE STULTZ
725 E. Walnut St.
West Union, Ohio 45693
CAROL STUMBO
Box 203
McDowell, Ky.
LARRY B. STURGILL
Thealka, Ky.
TERRY A. STURGIL
Cromona, Ky.
MARVIN C. SULLIVAN
507 Maple Ave.
Falmouth, Ky. 41040
MARVIN CLYDE SULLIVAN
507 Maple Avenue
Falmouth, Kentucky
MARY W. SWEARINGEN
317 Lexington Ave.
Vanceburg, Ky. 41179
JEAN SYNDER
M. S. U.
Morehead, Ky. 40361
ARLENE SHADRACH TACKETT
13 Sycamore Dr.
Florence, Ky. 41042
CAROL J. TACKETT
Box 98
Melvin, Ky. 41650
MR. & MRS. JOE P. TACKETT III
13 Sycamore Drive
Florence, Kentucky 41042
JUBLE TACKETT
Route 3, Box 694-T
Pikeville, Ky. 41501
LYNN R. TACKETT
Box 33
Wales, Ky.
VILMA S. TACKETT
Isonville, Ky. 41149
MR. & MRS. W. RUSSELL TANNER
Box 7812
U.S. Route 42
Florence, Ky. 41042
CHARLES E. TAPLEY
Campton, Ky.
DONALD TAYLOR
Box 172
M.S.U.
Morehead, Ky. 40351

EDWARD L. TAYLOR
Star Route 1
Vanceburg, Ky. 41179
MR. HARRY TAYLOR
Box 276
Paris, Ky. 40361
ORAN C. TEATER
804 11th & Walnut
Paintsville, Ky. 41420
MIRIAM E. THIRS
2685 Adele Ct.
Ft. Mitchell, Ky. 41017
CINDA KELLEY TODD
Box 104, Flemingsburg, Kentucky
JOHN MARTIN TOMLIN
405 Rookwood Pky.
Lexington, Kentucky
MINNIE JEAN McINTYRE TOMLIN
2025 Hoods Creek Rd.
Ashland, Kentucky
AMY A. THOMAS
Tollesboro
Kentucky 41189
MRS. ANNA M. THOMAS
Box 426
Grayson, Ky. 41143
DELANO THOMAS
Whitesburg, Ky. 41858
JACKIE J. THOMAS
Rt. 1
Dover, Ky.
RONALD G. THOMAS
Rt. 1
Wallingford, Ky.
SUSAN THOMAS
Whitesburg, Ky. 41858
MR. & MRS. B. C. THOMPSON, JR
6703 Shareith Dr.
Louisville, Ky. 40228
PEARL M. THOMPSON
Cherokee, Ky.
PHYLLIS ANN THOMPSON
RFD L
Stanford, Ky. 40484
SHARON KAYE THOMPSON
111 Highland Dr.
Flemingsburg, Ky. 41041
SHIRLEY GAYLE THOMPSON
Meade St.
W. Russell, Ky. 41169
VERNA A. THOMPSON
Box 244
Russell, Ky. 41169
DOROTHY THURMAN
Route 1
Tollesboro, Ky. 41189
CATLETT TIPTON
Mt. Sterling, Ky. 40353
CINDA KELLEY TODD
P. O. Box 104
Flemingsburg, Ky. 41041
KENTUCKY KENTUCKY
MATILDA E. TODD
Route 1
Brooksville, Ky. 41104
MR. & MRS. RONALD TODD
3016 Vogue Ave.
Louisville, Ky. 40220
H. GENE TOOLE
109 Sprace
Frankfort, Ky. 40601
JOHN MARTIN TOMLIN
405 Rookwood Pky.
Lexington, Ky. 40505
MINNIE JEAN McINTYRE TOMLIN
2025 Hoods Court Rd.
Ashland, Ky. 41101
SHARON K. TOWLER
304 Broadway St.
Maysville, Ky. 41056
JOE TOY
Route 1
Sharpsburg, Ky. 40374
RUBY P. TRENT
Box 903
Grayson, Ky. 41143
WILLIAM R. TRENT s
Box 350
Russell, Ky.
J. S. TRIMBLE
Ezel, Ky. 41425
PAUL TRIMBLE
Paintsville, Ky. 41240
MRS. PAULINE TRIPLETT
Hindman, Ky. 41822
EMMA TROXEL
Morehead State University
Morehead, Ky. 40351
MITCHELL W. TRUESDELL
Route 1
Trinity, Ky. 41190
JOHN T. TUCKER
2405 Dixie Highway
Louisville, Ky. 40216
RONALD TUCKER
130 Rawed Hts.
Morehead, Ky. 40351
DAVID LAURE TURNER
Drift, Ky. 41619
JAYANT TULAYADHAA
Thistleton Apt. 306
Frankfort, Ky. 40601

JOHN F. TURNER
5101 Taylor Mill Rd.
Covington, Ky.
SOONTHORN UNGTRAKUL
1105 Wildwood Lane
Anchorage, Ky. 40222
MARY S. VAN HOOSE
Oil Springs, Ky. 41238
MRS. RUBY ADAMS VAN HOOSE
Oil Springs, Ky. 41238
LUTHER L. VARNEY JR.
Route 1
Louisa, Ky. 41230
JAMES G. VERGNE
Garrison, Ky.
ASA M. VEST
Riverside Dr.
West Liberty, Ky. 41472
GARY W. VIRDEN
Blairs
Morehead, Ky.
COLIN DOUGLAS VIRGIN
Lincoln Blvd
West Poplar Highlands
Wurtland, Ky. 41144
MR. & MRS. RONNIE VIRGIN
Box 23
Oldtown, Ky. 41163
CAROL ANN VOGELPOHL
216 E. 26th St.
Covington, Ky. 41014
JESSIE MOORE VOIERS
Tollesboro, Ky. 41189
FREDERICK M. VOIGT
Morehead State University
Morehead, Ky. 40351
WILLIAM I. WADE
2526 Trimble St.
Paducah, Ky. 42001
JOHN WAGGONER
Box 74
Wingo, Ky. 42088
ROBERTA WAGGONER
Grayson, Ky. 41143
MICHELE S. WAGNER
1809 Creston Pl.
Ashland, Ky.
STEPHEN K. WALBURN
Lakewood Terrace
Humphrey Hall 8
Morehead, Ky. 40351
ARLA DALE WALKER
Route 2, Box 15A
Somerset, Ky. 42501
GALE SMITH WALKER
Box 404
Hazard, Ky. 41701
MISS JOYCE WALKER
Box 421
Olive Hill, Ky. 41164
IRENE B. WALLACE
Rt. No. 4
Grayson, Ky. 41143
DENNIS WALLINGFORD
1217 E. Sec. St.
Maysville, Ky. 41056
PERRY R. WALLS
121 Patton Dr.
Ashland, Ky. 41101
LEORA M. WALTER
Rt. 1, Box 8
Hazel Green, Ky.
BARBA WALTON
103 Barlwood Dr.
Flemingsburg, Ky. 41041
DORIS A. WARD
McDowell, Ky.
EMMA A. B. WARD
Lowmansville, Ky. 41232
MAE H. WARD
2000 Hilton Ave.
Ashland, Ky. 41101
MILDRED H. WARD
RFD 2
Louisa, Ky. 41230
NAN K. WARD
Morehead State University
Morehead, Ky. 40351
JANET WARNOCK
Lynn, Ky. 41129
MARY WARREN
914 S. Preston
Louisville, Ky. 40203
MR. WALTER WATERBURY
1207 Sycamore St.
Ashland, Ky. 41101
BLANCHE WATTS
Lost Creek, Ky. 41328
DONNIE J. WATTS
Route 1
Waddy, Ky. 40076
GIRDELL S. WATTS
Pippa Passes, Ky. 41844
JOYCE WATTS
Lost Creek, Ky. 41328
ALLIE FAIR WAUGH
Grahm, Ky. 41142
THELMA H. WEAVER
216 Walnut
Maysville, Ky.
BOBBIE WEBB
222 Ceder St.
Hazard, Ky. 41701

MR. & MRS. FRANK WEBB
233 Washington Ave.
Paintsville, Ky. 41240
JAMES EDWARD WEBB
Tomahawk, Kentucky
JAMES WEBB JR.
Box 641
Jenkins, Ky. 41537
PHILLIP G. WEBB
Rt. 4, Box 290
Olive Hill, Ky.
HARRY WEBER
8507 Robin Hill Dr.
Fern Creek, Ky. 40291
JOHN F. WEBB
Rt. 3
Williamstown, Ky.
MELVIN JOSEPH WEIS
402 Woodland Ave.
Ashland, Ky. 41101
STEPHEN BERNARD WEISS
919 Prospect Avenue
Ashland, Kentucky
HENRY BENNETT WELCH
Box 275
Neon, Ky. 41840
BEVERLY GAIL WELLS
RFD 2, Winchester, Kentucky
LLOYD D. WELLS
Mt. Olivet, Ky. 41064
MRS. LOISE ROARK WELLS
515 Erlanger Road.
Erlanger, Ky. 41018
MR. & MRS. MILFORD WELLS
Bays Ave.
Morehead, Ky. 40351
REBEKAH O. WEST
414 Holt Ave.
Mt. Sterling, Ky. 40353
DOROTHY WHEELER
RR3, Box 173
West Liberty, Ky. 41472
MR. & MRS. RESIVE WHEELER
RR 3, Box 173
West Liberty, Ky. 41472
SANDRA WHEELER
Blaine, Kentucky 41124
NANCY JANE WHIPKAY
1035 Chickasaw Trail
Frankfort, Ky. 40601
HAZEL WHITAKER
Morehead State University
Morehead, Ky. 40351
HERALD WHITAKER
Swampton, Ky. 41471
RALPH P. WHITAKER
Box 321
Jenkins, Ky.
EDWARD MITCHELL WHITE
515 High St.
Russell, Ky. 41169
MR. & MRS. GILBERT WHITE
Box 462 Owingsville, Ky. 40360
RAYMOND E. WHITE
Box 104, Morehead, Kentucky.
ROBIN & DON WHITEHOUSE
7507 Merlyn Circle
Louisville, Ky. 40214
CLYDE WHITT, JR.
2508 Main St.
Ashland, Ky. 41101
NINA WHITELY
2806 Hikes Lane
Louisville, Ky. 40216
ELAINE F. WHITT
Box 272
Grayson, Ky. 41143
LAWRENCE K. WHITT
Mt. Sterling, Ky. 40353.
MONROE WICKER
Morehead State University
Morehead, Ky. 40351
PAUL A. WIESEMAN
4211 Lucas Court
Louisville, Ky. 40213
KITTY L. WILDE
4424 Taylor Dr.
Owensboro, Ky. 42301
MR. & MRS. ARTHUR WILLET
108 Cumberland Court
Pikeville, Ky. 41501
ALICE E. WILLIAMS
705 Brookhill
Lexington, Ky.
CLARICA WILLIAMS
Morehead State University
Morehead, Ky. 40351
DELLA CANDICE WILLIAMS
RFD 2, Morehead, Kentucky
DORIS W. WILLIAMS
P. O. Box 183
Olive Hill, Ky.
ESTER D. WILLIAMS
Red Bush, Ky. 41251
GENEVA R. WILLIAMS
Scranton, Ky.
PAUL W. WILLIAMS.
Hager Hill, Ky. 4122
SUE WILLIAMS
RFD 3, West Liberty, Kentucky
TED M. WILLIAMS
721 Parkview Dr.
Covington, Ky. 41011

YVONNE W. WILLIAMS
P. O. Box 183
Olive Hill, Ky. 41164
CHARLES R. WILLIAMSON
184-A Tartan Drive
Lexington, Ky. 40503
MRS. DESSIE FAY WILLIAMSON
Oil Springs, Ky. 41238
THOMAS WILLIAMSON
Inez, Ky. 41224
MISS OMA WILLOUGHBY
P. O. Box 427
Corbin, Ky. 40701
KAY WILLS
Rt.1.
Carlisle, Ky. 40311
BARBARA J. WILSON
Turkey Creek, Ky.
CAROLYN D. WILSON
c-o Paul Lowe
Box 26-Mary Ingles Hgh.
Dayton, Ky. 41006
GLENN E. WILSON
8669 Dixie Hg.
Florence, Ky. 41042
MR. HAROLD L. WILSON
119 Rondmeki Dr.
Mt. Sterling, Ky. 40353
IVAN WITHROW
Haldeman, Ky. 40329
LARRY WOLFE
Rt. 1
Hillsboro, Ky. 41049
WADE B. WOMACK
2022 E Main
Greenup, Ky.
CHARLES B. WOOTON
Jeff, Ky.
DOUGLAS WAYNE WRIGHT
Cromona
Kentucky 41810
MR. & MRS. GEORGE E. WRIGHT
2213 Blackburn
Ashland, Ky. 41101
LOIS LEE WRIGHT
Flat Gap, Ky. 41219
LUTHER WRIGHT
Flat Gap, Ky. 41219
MADELINE WYANT
426 Bellefonte
Russell, Ky. 41169
GARY YARUS
2015 Terril Lane Apt. 36
Louisville, Ky. 40218
DON YOUNG
Morehead State University
Morehead, Ky. 40351
RUTH A. ZAJDEL
Route 1, Box 70
Salversville, Ky. 41465
ALFRED MONROE ZEIGLER
324 Market St.
Maysville, Kentucky
JAMES F. ZIMMERMAN
2237 N. Stratford
Owensboro, Ky.

LOUISIANA

TALMADGE W. JOHNSON
3771 Arrowhead Dr.
Slidell, La. 70458

MARSHALL ISLAND

EDWARD NEWCOMB
41 Clapp Rd.
No. Scituate, Massachusetts
BOBBY GLEN WICKER
Peace Corps Center
Majuro, Marshall Island 96960

MARYLAND

RICHARD P. FOGEL
637 W. Lynfield Dr.
Rockville, Md.
MRS. LINDA GALLAHER
110 S. Broadway Apt. A
Frostburg, Maryland 21532
EUNICE J. HURLEY
1321 Glen Avenue
Salisbury, MD. 21801
JOHN M. KENDALL
225 Wakley Terr.
Bel Air, Md.
JAMES E. RILEY
5760 Utrecht Rd.
Baltimore, Maryland 21206
CHARLES M. THOMAS
Box 151 Fallscrest Way
Lutherville, Maryland 21093
KENT E. MAGGARD
13001 Crookston Ln. Apt. 48
Rockville, Maryland 20851
RAY McCLELLAN
3117 Mayfair Rd.
Baltimore, MD 21207
MR. & MRS. FRANK H. NEHER JR.
2415 Jennings Rd.
Silver Springs, Maryland 20902

EDITH NOE
6495 New Hampshire Ave.
Hyattsville, MD 20782
MRS. KARL F. THIELKING
Rt. 4, Box 27
Edgewater, Md 21037
VERNON LEROY ULRICK, JR.
7445 Classic Dr.
Glen Burnie, MD. 21061

MASSACHUSETTS

HARRY DUDLEY
2 Grace Ave.
Sterling Jct. Mass. 01565
JAMES P. ECONOMOS
91 Adams
New Bedford, Mass.
EDWARD NEWCOMB
4 Clapp Rd.
No. Scituate, Mass. 02060
JOSEPH P. RICHINSKAS
5 Baxter St.
Westboro, Mass. 01581
MR. & MRS. WM. WILLOUGHBY
140 Bay State Rd.
Boston, Mass. 02104

MICHIGAN

RESSIE ALLEN
124 E. Main St.
Parma, Mich. 49269
CYNTHIA ATKINS
3203 S. Dearing Rd.
Jackson, Michigan 49201
MR. & MRS. GLEN A. BRADT
22149 Donald
East Detroit, Mich. 48021
LESTER & BETTY BREEDING
30239 Marr Ave.
Gibraltar, Mich. 48173
SHANNON BUCK
Box 48
Hanover, Mich. 49241
JAMES R. CHRISTIAN
119 E. Fourth St. Apt. 204
Flint, Michigan 48503
MR. & MRS. RICHARD COFFELT
13245 Edgedale
Belleville, Mich. 4811141
JAMES E. DUNBAR
1764 Trenton Dr.
Trenton, Mich. 48183
EVE FORD
Box 2
60630 Van Dyke
Washington, Mich. 48094
RAY FOX JR.
G 3333 Miller Rd.
Flint, Michigan
ROBERT T. GREEN
2431 4th Street
Trenton, Michigan 48183
MR. AND MRS. CHARLES HALL
3350 Richmond St.
Lincoln Park, Mich. 48146
PAMELA D. JACOBS
1330 North University Apt. 8
Ann Arbor, Michigan 48104
MRS. CLAIR HALLENBECK
345 Truax
Trenton, Michigan 48183
PAMELA D. JACOBS
1700 Geddes
Apt. 8 A
Ann Arbor, Mich.
JOHN WESLEY DES JARDINS
Box 471
Central Lake, Mich. 49622
JOHN M. JOANNIDES
9820 Seltzer
Livonia, Mich. 48150
ROBERT M. KOHLER
28306 Little Mack
St. Clair Shores, Michigan 48081
WILLIAM J. LANGE
18501 Gilchrist
Detroit, Mich.
EUNICE ESTHER LOCKWOOD
Remus, Michigan 49340
MR. & MRS. GARY NORTH
338 Student Services Bldg.
University of Michigan
East Lansing, Michigan 48823
DR. NORMAN J. POKLEY
3810 17 Mile Rd.
Utica, Michigan 48087
RONALD J. POKLEY
3810 17 Mile Rd.
Utica, Michigan 48087
CAROL ANN PRATT
6807 Evergreen
Kalamazoo, Michigan 49002
DR. RIGDON K. RATLIFF
231 Corrie Rd.
Ann Arbor, Mich. 48105
KENNETH R. RASE
28306 Little Mack
St. Clair Shores, Michigan 48081

DICK ROBINSON
675 McGill
Rochester, Michigan 48063
JOSEPH ROMERO JR.
304 Eileen Dr.
Bloomfield Hills, Mich. 48013
JON & ANN SCHAFFNER
8400 N. Irving Rd.
Middleville, Mich. 49333
THOMAS SHUMAKER
1500 42nd St. S. E. Apt. 4
Grand Rapids, Mich. 49508
DONALD L. THOMPSON
6581 Alderley Way
Birmingham, Michigan 48008
ARNOLD L. TOLLE
29466 Shirley Ave.
Madison Hgts., Mich. 48071
EDDIE W. VARNEY
25531 Dodge
Roseville, Mich. 48066
CHARLES WALKER
28030 O'Neil
Roseville, Mich. 48066
CHARLES N. WALKER
39415 East Archer
Mt. Clemens, Mich. 48043
LOUIS WOLJCIC
21225 Crowley Apt. 6
St. Clair Shores, Mich. 48081

MINNESOTA

BERT T. DIXON
245 Johnson St. N. E.
Minneapolis, Minn. 55418
ROLAND F. MARSTON
2220 N. Pascal, Apt. 304
St. Paul, Minn. 55113

MISSISSIPPI

ALLYN D. BUCHER, JR.
1827 Parkridge Dr.
Jackson, Miss. 39211
JOHN WATSON
Box E. C.
State College Miss. 39762

MISSOURI

HAROLD B. FALLS, JR.
1520 St. Charles
Springfield, Mo. 56804
MR. & MRS. SAMUEL GARTEN
452 Columbia Terr.
Columbia, Mo. 65201
MR. ROBERT L. HOGGE
California, Mo. 65018

MONTANA

CHARLES ED LAWS
119-A Craighead Apts.
Missoula, Montana 59801

NEW JERSEY

JOSEPH A. BLACK
1012 Smith St.
Piscataway N. J.
RICHARD BOOKS
5 Denney Rd.
Denville, N. Y. 07834
BEVERLY ANN BRUEN
15 Lake Drive
Mendham, New Jersey
ROBERT CIPRIANO
29 Chester Ave.
Irvington, New Jersey 07111
RICHARD B. COBB
213 Niblock St.
Point Pleasant Beach, N. J. 08742
JAMES A. COOK
9 Lockland Ave.
Westmont, New Jersey 081-8
JOHN M. DELORENZO
22 Mountain Ave.
Dover, N. J. 07801
LOUISE A. DEMIDIO
681 Elm Ave.
Ridgefield, N. Y. 07657
OLLIE M. DEROSA
57 Trafalgar Dr.
Colonia, N. J. 07067
MR. & MRS. MICHAEL DRAHL
101 Oakland St.
Berkeley Heights, J. N. 07922
JOHN DOUGLAS EVANS
124 W. Main St.
Millville, N. J. 08332
BEN GLICK
54 Forest Hill Rd.
West Orange, N. J. 07052
ERNEST HOLBROOK
504 Westfield Ave.
Elizabeth, N. J. 07208
MR. & MRS. ROY PAUL KAVICKY
409 Terhune St.
Teaneck, N. J. 07666
SANDOR LEMPERT
Partridge Run-Apt. K-2
Parsippany, N. J. 07054

MICHAEL L. LEVEE
1887 Manor Dr.
Union, New Jersey 07083
DAVID MILLER
977 N. First
New Hyde Park, N. Y. 10040
RICHARD MILLER
1105 Queen Anne Rd.
Teaneck, N. J. 07666
CLIFFORD NUSBAUM
12 Marshall St.
Irvington, N. J. 07111
WILLIAM H. ORR
538 Hillside Ave.
Point Pleasant, N. J. 08742
PETER PAWLOWSKI
714 Sommerville Ave.
Manville, N. J. 08835
JAMES PETTIBONE
120 Glenwood Rd.
Haddonfield, N. J. 08033
CARMINE PUCELLE
15 Carlson Pkwy
Cedar Grove, New Jersey 07009
BENEDICT SCRIMIZZI
268 Larch Ave.
Dumont, N. J. 07628
EDWARD SPERDUTO
RD 2, Box 273
Lebanon, N. J. 08833
ELIZABETH LYND TAYLOR
448 Oak St.
Ridgewood, New Jersey 07450
FRED VANDERSLICE
No. 12 Davis Ave.
Audubon, New Jersey 08106
FERINAND R. VECCHIONE
3 Parkview Blvd.
Parlin, N. J. 08859
KARL E. WALLIN
20 Elm St.
Lincoln Park, New Jersey 07035
KARL WALLIN
209 Comly Rd. Apt D-12
Lincoln Park, New Jersey 07035
MR. & MRS. JOHN C. WILLS
203 East Pine St.
Audubon, N. J. 08106
ERNEST A. WOLKE
8 Remwood Ave.
Paquanock, New Jersey 07440
JOSEPH F. YOSCO, JR.
813 Union Blvd.
Totowa, N. J. 07512

NEW YORK

SAMUEL ADORNETTO
382 Plymouth Ave.
Buffalo, N. Y. 14213
MRS. HAROLD ALBRECHT
378 Hauppauge Rd.
Smithtown, New York 11787
MR. & MRS. FELIX J. ALIA
195 Victory Blvd.
Staten Island, New York, N. Y.
10301
PATRICK A. ALIA
195 Victory Blvd.
Staten Island, New York 10301
GARY ALLETZHAUSER
4 First St.
Camillus, N. Y. 13 031
MR. AND MRS. FRED BARBER
8622 Jacob Place
Niagara Falls, N. Y. 14304
DONALD J. BARNES, JR.
14 Cathedral Avenue
Garden City, L. I., N. Y. 11530
CHARLES THOMAS BARONE
528 Plymouth Avenue
Buffalo, New York
MRS. ANTONIA BEKASSY
70-09-34 Ave.
Jackson Heights, N. Y. Assoc.
11372
EVA BEKASSY
70-09 34th Ave. Apt. 2-B
Jackson Heights, New York 11372
STEPHEN JOSEPH BENEDETTO
135 Paxton Road
Rochester, New York
MR. & MRS. ARTHUR BENNETT
8 Croyden Lane
Hicksville, N. Y.
11801
JOHN JAY BENZING
43 Winifred Drive
N. Merrick, New York
JOSEPH DAVID BILCASTRO
1809 Shire Parkway
Brooklyn, New York 11214
GERALD D. BLANCHARD
Rt. 1
Martville, N. Y.
MARTIN DAVID BLUM
3043 Grand Avenue
Baldwin, New York
ANTHONY BONAGURA
170 Phillies Bridge Rd.
New Platz, N. Y. 12561
PAUL F. BOSCO
286 Ocean Ave.
Massapequa Park, N. Y. 11762
MR. & MRS. HAROLD BURKE
14 Pintle Court
Hicksville, N. Y.
11801
RUDOLPH CARASTRO
1162 Carll Straight Path
Huntington, New York 11473
JAMES CARBONE
309 Bedford Ave.
Buffalo, N. Y. 14216
RICHARD CATALANELLO
21 Chance Street
Hicksville, N. Y. 11801
WENDY J. CLARK
3 Eastland Ave.
Rochester, N. Y. 14618
FRANK COLLESANO
239 Herkimes St.
Buffalo, N. Y. 14213
WILLIAM A. CONTI
650 Oakland Ave.
Staten Island, N. Y.
JOSEPH ROBERT COYNE
75 Meaford Rd.
Buffalo, New York 14215
JOHN K. CUDAHY
Box 214
Merrick N. Y.
MR. & MRS. FRANK DILLION
168 No. Hewlett Ave.
Merrick, N. Y. Assoc.
JACK I. EDELMAN
6 Alder Pl.
Kenmore N. Y.
DOUGLAS KEITH EDGAR
2220 - 3rd St.
East Meadow, New York
STUART FELBERG
1600 E. 21 St.
Brooklyn, N. Y. 11215
DOROTHY FINN
57 Park Circle South
Farmingdale, N. Y. 11735
CARL N. FRIEDMAN
378 S. Harris Hill Rd.
Williamsville, N. Y. 14221
RICHARD KING GALLAGHER
271 Phillis Dr.
Patchogue, New York
JAMES WALTER GISLESAN
315 Brooks Ave.
Rochester, N. Y. 14611
CLIFFORD GOLDSMITH
42-10 Golden St.
Flushing, N. Y. 11344
MR. & MRS. WM. GOLDSMITH
73 08 179 St.
Flushing 66, N. Y.
11366
FREDERICK B. HAMILTON III
72 East Ave.
Hicksville, N. Y. 11801
ARTHUR R. HANIG
125 Brington 11th St.
Brooklyn, N. Y. 11235
MRS. DARLENE P. HOGGE
1604 Civil Eng. Sq. Box 2233
APO New York 09856
JAMES RUFUS HORTON
85-09 160 St.
Jamaica, New York
PETER JAMES
381 Massachusetts
Buffalo, N. Y. 14213
JOHN MICHAEL KEARNEY
426 Earl Avenue
Oneida, New York
WILLIAM KLENGENBERG
46 Kingston Ave.
Hicksville, N. Y. 11801
CINDY ALIS KRAUSE
1032 Oakfield Ave.
No. Bellmore, L. I., New York
RONALD LAMAGANA
326 Mt. Hope Ave.
Rochester, N. Y. 14620
DENNIS LANDSBERG
66-19 247 St.
Douglaston, N. Y. 11363
LYNNE LANDSBERG
66-19247 St. Daughalston
New York, New York 11363
ROBERT J. LIVECCHI
5 Harrison Ave.
E. Stauket, NY 11785
ALEXANDRA V. MCDONALD
4422 Cayuga Ave.
Riverdale 71, New York 10471
RONALD A. MANCUSO
133 Chenango
Buffalo, N. Y. 14213
JOHN W. MEIGHAN
199 Radcliff Rd.
Gresmere
Staten Island, N. Y. 10305
DAVID WESLEY MILLER
977 N. 1st St.
New Hyde Park, New York
BOB MONAHAN
25 Cleveland St.
Patchogue, N. Y. 11772

CHARLES MONTAGINO
367 Cochran Place
Valley Stream, New York.
MARY ELIZABETH MURPHY
25 East 10th Street Apt. 4F
New York, New York 10003
DONALD NELSON
250 Shirley Ave.
Buffalo, New York
DONALD CHARLES NEMES
389 Roesch Ave.
Buffalo, N. Y. 14207
THOMAS M. O'ROURKE
476 Linden Ave.
Buffalo, N. Y. 14216
JOHN V. PATWELL
154 East Ave.
Hicksville, New York 11801
DOROTHY CARLEN POOLE
E. Shelby Road
Oakfield, N. Y. 14125
MRS. CLARA POTENZA
131 Primrose Dr.
New Hyde Park, N. Y. 11040
COL. & MRS. G. M. RANVIER
P. O. Box 128
Rifton, New York
12471
ROBERT C. RICHARDS
107 McArthur Drive
Amherst, N. Y. 14226
ARNOLD ROSENTHAL
238 Parkside Dr.
Roslyn Heights, N. Y. 11577
GENE ROTHMAN
601-A Surf Ave.
Brooklyn, N. Y. 11207
JOHN MICHAEL RUDOWSKI
60 Peoria St.
Buffalo, New York 14207
H. JOSEPH SANDS, JR.
42 Delaney
Buffalo, N. Y. 14216
HARLEY SCHNEIDER, JR.
22-A Smith St.
Stony Point, N. Y. 10980
RICHARD SHER
210 Brighton 15th St.
Brooklyn, N. Y. 11235
ALAN W. SIEGEL
5 Butternut Lane
Levitown, New York 11756
MICHAEL MARK SIMMONS
144-26 Melbourne Ave.
Flushing, New York 11367
CHARLES J. SMITH
222 East 81 St.
New York, New York 10028
TIMOTHY SMITH
17 Croy Ave.
Buffalo, N.Y. 14215
HELENE M. TSOUROU
Oakfield Ave.
Huntington, N.Y.
ARTHUR E. STEGEN
66 Plattekill Ave.
Newnaltz, N.Y. 12561
ROBERT J. VASTA
449 Tarrytown Ave.
Staten Island, N.Y.
STEPHEN BERNARD WEISS
230-11 Harace Harding Blvd.
Bayside, New York 11360

NORTH CAROLINA

APPALACHIAN ALUMNI ASSOC.
c-o Bob Snead
Appalachian State University
Boone, North Carolina 28607
HAROLD K. COLLINS
P. O. Box 11307
Durham, N. C. 27703
MARY LOGAN GILMER
Rt. 10, Box 444
Charlotte, N. C. 28205
ROY W. MACHEN II
Rt. 11, Box 265
Greensboro, N. C. 27410
CHERYL L. PORTER
3939 Glenwood Ave. Apt. 460
Raleigh, N. C. 27609

OHIO

ALLEN ADAIR
365 Walnut St.
Logan, Ohio 43138
JAMES L. ADAMS
116 Parkview Ave.
Circleville, Ohio
LEWIS DAVID ADKINS
857 North Central Dr.
Lorain, Ohio 44052
MRS. MELINDA ALLEN
2043 Sutton Place Apt. 3
Mt. Washington
Cincinnati, Ohio 45230
MELINDA ANN ALLEN
Russellville, Ohio 45168
SHELLY AMBURGEY
Box 175
New Madison, Ohio 45346

M. DIANA ANDERSON
380 Rachel
Curtice, Ohio 43412
ALBERTA ANKRIM
Route 4, Box 26
South Point, Ohio 45680
LUCILE R. ANTLE
Box 54
Higginsport, Ohio 45131
RONALD APPERSON
3950 Sturtz Dr.
Zanesville, Ohio 43701
DONALD ARCH
R.R. 2
New Vienna, Ohio 45159
CONNIE ARMSTRONG
Route 1
Blue Creek, Ohio 45616
STEPHEN HAROLD BAKER
3644 Elregio Dr.
Amelia, Ohio 45102
JOY & ROGER BALDRIDGE
203 Broadway
Covington, Ohio 45318
ROGER HUGH BALDRIDGE
c-o A. Hugh Baldrige
Cherry Fork, Ohio
WILLIAM KING BALDRIDGE
5847 Fairham Road
Hamilton, Ohio 45011
MR. & MRS. JAMES T. BARKER
P. O. Box 195
Londonox, Ohio 45647
RONALD E. BARKER
383 Clink Blvd.
Crestline, Ohio 44827
CAROLYN BARTLETT
36½ South Central Drive
Dayton, Ohio 45432
HAROLD BATES
9645 Allegro t.
Loveland, Ohio 45140
DAVID L. BEAMER
2220 Varelman
Norwood, Ohio
MR. & MRS. PAUL BEARD
38 Potowatomie Trail
Milford, Ohio 45150
RONNIE D. BEASLEY
Box 604
Manchester, Ohio
THOMAS BEHYMER
874 Locust Corner Rd.
Cincinnati, Ohio 45245
BUDDY H. BELL
1607 Thomas St.
Ironton, Ohio 45638
MARY S. BENNINGTON
Rt. 2
Peebles, Ohio
NORMA H. BERGERON
949 Livermore Ave.
Elyria, Ohio 44038
STEPHEN E. BERRYHILL
Route 1
Spring Valley, Ohio 45370
LEON BEVINS
1113 Kent St. Apt. 8-B
Portsmouth, Ohio 45662
REBECCA E. BHAER
130½ S. Main
North Baltimore, Ohio 45872
LARRY BICKETT
Box 839, R.R. 1
New Richmond, Ohio 45157
PAULENE BIHL
Route 3
West Union, Ohio 45693
LORA DEAN BLACK
2637 Gladstone
Dayton, Ohio 45439
TERRELL COY BLACK
2637 Gladstone Street
Dayton, Ohio
ROBERT LEE BLAIN
RR 2, Box 97
Sardinia, Ohio 45171
ELMER BLEVINS, JR.
4264½ Oak St.
New Boston, Ohio 45663
GARY BLYTHE
Rt. 1
Athens, Ohio 45701
ANTON BOGNER
281 Vennum Avenue
Mansfield, Ohio
JANICE L. BOOTH
419 Vinton Ave.
McArthur, Ohio
BARBARA JEAN BOSTIC
582 Outer Street
Hilliard, Ohio
CHARLES D. BOYD
1941 N. Main
Findlay, Ohio 45840
MR. CHARLES D. BOYD
1941 N. Main St.
Findlay, Ohio 45840
BEVERLY & JAMES BOGGS
321 Ruth Ave.
Leavittsburg, Ohio 44430
ANTON BOYNES
281 Vennum
Mansfield, Ohio 44903

LEO H. BRADLEY
Mt. Orab, Ohio 45154
LYNDA BRAGG
Apt. 10
1608 Clugh St. Extension
Bowling Green, Ohio 43402
DELMAS BREWER
115 Hill Ave.
Miamisburg, Ohio 45342
ROBERT T. BRIDGES
539 Aldor Lane
Cincinnati, Ohio 45230
CHARLES BROCK
2429 Grant Ave.
Dayton, Ohio 45406
JUDITH LYNN BROCK
4119 King Tree Court Apt. D
Dayton, Ohio 45405
MARY ANNE BROOKS
Box 307
Sardinia, Ohio 45171
GASTON BROWN, JR.
Box 256
Christiansburg, Ohio 45389
JO ELLEN BROWN
3414 Cheviot Ave.
Cincinnati, Ohio 45211
LOUISE PORTER BROWN
765 Broadway
Middleport, Ohio 45760
OPAL JACKSON BROWN
312 E. 4th St.
Waverly, Ohio 45690
SHANON A. BROWN
3625 Mullen Court
Kettering, Ohio 45420
JUDITH BRUMBAUGH
726 E. Center St.
Blanchester, Ohio 45107
JANET R. S. BURBA
10300 Grand Vista
Dayton, Ohio 45459
JAMES G. BURKE
Rt. 2
Piketon, Ohio
TIMOTHY EWELL BUTLER
Hillsboro, Ohio 45133
JAMES DAVID BUZZARD
10 Beth Lane
Miamisburg, Ohio 45342
NANCY K. BYMAN
Rt. 3, 6814 Paxton Rd.
Loveland, Ohio 45740
SHIRLEY ROBERTSON CAIN
95 Mary Ann Dr.
Lebanon, Ohio 45036
SHERWILL CALLAHAN
Route 1-100
Mt. Orab, Ohio 45154
MITCHELL THOMAS CAMPBELL
614 Grandview Ave.
Lebanon, Ohio 45036
MR. & MRS. ROBERT CAMPBELL
Route 2 Box 53
Ripley, Ohio 45167
JOHN L. CANTRELL
Piqua Central High Sch.
Piqua, Ohio 45356
MR. AND MRS. JOHN CAPELLE
8285 Pippin Rd.
Cincinnati, Ohio 45239
THERESA GRIGSBY CARPENTER
235 Drina Avenue
New Lebanon, Ohio
JAMES R. CARROLL
1109 22 nd St.
Portsmouth, Ohio 45662
JAMES T. CARROLL
161 Eastview Dr.
Washington C. H. Ohio 43160
JIM CARTER
825 Main
P. O. Box 601
Hamilton, Ohio 45013
MARY JANE BUSHBAUM CASTLE
1811 S. 4th St.
Ironton, Ohio
BERTHA CASSITY
Holansbury, Ohio 45332
MARILYN CASSITY
Hollansbury, Ohio 45332
CHARLES D. CAUDILL
305 E. South St.
Botkins, Ohio 45306
DON CARL CHRISMAN
Rural Route 4, Box 231
Hillsboro, Ohio 45133
U-DEAN CISCO
Rt. 1 Box 101
Piketon, Ohio 45661
SHIRLEY MAY CLAIR
17 Marie Ave.
Dayton, Ohio 45405
AUDREY R. CLARK
Chevy. Chase Dr.
Galion, Ohio
GENE CLARK
Box 111 - Main St.
Williamsport, Ohio 43164
JORDAN B. CLAY
533 Lucus St.
Xenia, Ohio 45385

ROBERT J. CLEMONS
3103 Bracken Wood Lane
Cincinnati, Ohio 45211
ARTHUR L. CLEVELAND
804 Gainsborough Rd.
Dayton, Ohio 45419
SANDRA F. CLEVELAND
72 Church St.
Peebles, Ohio
BLANCHE CLUXTON
Rt. 1, Box 93
Russellville, Ohio 45168
DAVID F. COLAHAN
Box 473, Monroeville, Ohio
WILLIAM H. COLLIER
310 Brunswick Dr.
Grove City, Ohio 43123
ANITA JOYCE CONLEY
Box 283
McArthur, Ohio 45651
DION CLAYTON CONNOR
255 Gay St.
Williamsburg, Ohio 45176
THOMAS J. COOK
8200 New Burlington Rd.
Waynesville, Ohio 45068
MARK A. COOMER
Rt. 2
Winchester Ohio
WALTER J. COOPER
713 E. Walnut St.
West Union, Ohio 45693
PAUL I. CORNELIUS
Rt. 1
Felicity, Ohio
MR. & MRS. WARD L. CORUM, JR.
1806 Stockton Dr.
Loveland, Ohio 45140
R. DALE COUCHMAN
620½ S. Main St.
Sidney, Ohio 45365
GARY MICHAEL COURTRIGHT
105 Walnut Street
Ashville, Ohio
ARLIE E. COX
235 Old Village Rd.
Columbus, Ohio 43228
RICHARD L. COX
RR 5 Box 465
Chillicothe, Ohio 45601
JUDY CAROLYN COYNE
R. R. 2
Winchester, Ohio 45697
STEVEN BERIL CRACE
Piketon, Ohio 45661
JERI LYNN CRAW
Route 1
McArthur, Ohio 45651
AUSTIN D. CRUSIE
Rt. 1
Lyndon, Ohio
DICK CROW
Box 192
Brooksville, Ohio 45309
JERI LYNN CROW
McArthur, Ohio
PAULA SUE CRAWFORD
Route 2
Winchester, Ohio 45697
MRS. WM. CUMBERWORTH
18821 Shurmer Rd.
Strongsville, Ohio 44136
ALLIE CURTIS
Box 17
Hammersville, Ohio 45130
NEAL M. DALTON, JR.
8540 S. Rt. 201
Tipp City, Ohio 54371
LINDA M. DAMRON
1 Townsend Pl.
Athens, Ohio 45701
JOE DANGLER
Box 431
Piketon, Ohio 45661
WILLIAM E. DAVIDSON
101 Harrison St.
Middletown, Ohio 45042
JUDITH KRENE DAVIS
500 Florence
Middletown, Ohio 45042
RUTH M. DAVIS
2201 P. A. W.
Mansfield, Ohio 44902
LLOYD E. DEBORD
343 Mill St.
Chillicothe, Ohio 45601
DOUGLAS DEES
c-o Blairs Trailer Court Lot 16
Hillsboro, Ohio 45133
CHARLES M. DEMARIS
3610 Hampton
Middletown, Ohio
DAVID DENNIS
8636 Plainfield Lane
Cincinnati, Ohio 45236
MICHAEL DEWAN
3634 Merwin 10 Mi. Rd.
Cincinnati, Ohio 45245
CAROL LYNNE DIECKMAN
859 Stanly Dr.
Cincinnati, Ohio 45245
DIANA LEE DIEHL
Box 101
Monroe, Ohio 45050

WENDELL P. DOBYNS
1241 S. Central Ave.
Fairborn, Ohio 45234
MRS. JEANE DODSON
Box 134
Minford, Ohio 45653
CLARA M. DOMBAY
R. R. 4
Washington C. H., Ohio 43160
GEORGE DOMBY
R. R. 4
Washington C. H., Ohio 43160
DELORES DORTON
First St. Arlington Heights
West Union, Ohio 45693
JUDITH DOTSON
Route 3
Pataskala, Ohio 43062
MR. & MRS. MIKE DUDLEY
401 E. Milton St.
Alliance, Ohio 44601
JAMES O. DUFF
2797 Devin Dr.
Grove City, Ohio 43123
DAVID D. DUVALL
760 Park Avenue
Hamilton, Ohio 45013
SUZANNE C. EBERSOLD
620 Chandler Drive
Trotwood, Ohio 45426
LINDA KATHERINE EDDIE
1347 Wade Road
Milford, Ohio
FRED EDGINGTON
Manchester, Ohio 45144
FRED M. EDGINGTON, JR.
307 East 7th St.
Manchester, Ohio 45144
BETTY EDWARDS
2314 Jefferson Ave.
Cincinnati 12, Ohio.
IRA E. EGGLETON
Route 1
Bidwell, Ohio 45614
JOAN M. EGGLETON
Route 2
Patriot, Ohio 45658
JOHN W. ELLISON
3410 East Fourth Street
Dayton, Ohio 45403
CHARLES W. ELLIS
RFD No. 1
West Union, Ohio 45693
RUTH B. EMNETT
Box 48, Rt. 5
Lucasville, Ohio
BARBARA J. ERICKSON
204 W. Market St.
Washington, C. H., Ohio
MARILYN ELAINE ERRETT
6952 Route 5
Urbana, Ohio 43078
CAROL J. FAWLEY
Route 1
Mt. Orab, Ohio 45154
WALLACE B. FEIX
Main St.
Sugar Grove, Ohio 43155
HARALOWBOS FEKKOS
5728 Hilltop Way
Milford, Ohio 45150
MR. AND MRS. JIM FERGUSON
Higginsport, Ohio 45131
GARRY CARSON FERRARIS
Fourtower Dr. - Apt. 6
Cincinnati, Ohio 40238
MR. & MRS. F. B. FIELER
48 Charles St.
Athens, Ohio 45701
WILLIAM D. FISHER
628 Ridge Rd. Apt. 1
Lebanon, Ohio 45036
ROY R. FLIEHMAN
9531 Dick Rd.
Harrison, Ohio 45030
MR. & MRS. JAMES C. FORD
1941 W. First Avenue
Columbus, Ohio 43212
HAROLD FOSTER
Route 2
Piketon, Ohio 45661
ROY FOSTER
Box 308
Aberdeen, Ohio 45101
ROBERT FOX
397 Magie Ave.
Fairfield, Ohio 45041
DALE E. FRALEY
1001 E. Linden Ave., Apt. 8
Miamisburg, Ohio
MARILYN C. FRANKLIN
111 Hill Ave. Chautangua
Miamisburg, Ohio 45342
MARGARET FREDERICK
Prarie Rd. Rt. 4
Washington C. H., Ohio 43160
DALE FRALEY
325 N. High St.
Box 183
West Manchester, Ohio 45382
FONDA FRY
No. 1 Lamhv Dr.
Athens, Ohio 45701

EDISON H. GALE
3517 Grandview
Cincinnati, Ohio
JAY GALLION
R.D. 1 Box 269
Oberlin, Ohio 44074
MR. & MRS. JOHN GALLOWAY
873 W. Galbraith Rd.
Cincinnati, Ohio
VINCENT A. GANDOLFI
1512 Northview Rd.
Rocky River, Ohio 44116
MARGARET ELIZABETH GAREE
4226 Linden Ave.
Cincinnati, Ohio
WAYNE GAREE
4226 Linden Ave.
Cincinnati, Ohio 45236
CAPT. MRS. WARREN A. GAST
2 Jefferson House
200 W. Galbraith Rd.
Cincinnati, Ohio 45215
CHERYL S. GEORGE
32903 Charmwood Oval
Solon, Ohio 44139
COWIN AUGUSTIN GEORGES
Route 1
Clarksville, Ohio 45113
MR. & MRS. JAMES G. GIBSON
Box 51
Mt. Orab, Ohio 45154
JAMES M. GIBSON
60 Hitchcock Lane
Amelia, Ohio 45102
PATRICIA H. GILLESPIE
2149 Renee Dr., Rt. 2
Middletown, Ohio
ROBERT E. GLASS
219 W. Walnut St.
Oxford, Ohio 45056
DOROTHY F. GOBLE
4317 Wabash
Springfield, Ohio 45503
MICHAEL GOTTFRIED
103 Jefferson St.
Norwalk, Ohio 44857
CHESTER GREENE
Route 3, Box 97
Georgetown, Ohio 45121
ELIZABETH M. GREENHILL
P. O. Box 57
Mt. Orab, Ohio 45154
HELEN R. BOND GREENHILL
752 Wake Forest Rd.
Dayton, Ohio 45431
JOHN SCOTT GREISINGER
5687 Oak Valley
Kettering, Ohio 45429
PATRICIA HANNA GRIFFITH
3640 Eakin Rd.
Columbus, Ohio 43204
S. CREED GRUMBLES
651 Pleasantville Rd.
Lancaster, Ohio 43130
MR. & MRS. JOHN W. GULLETT
Rt. L, Box 511
New Richmond, Ohio 45157
BARBARA JEAN HALL
Route 1
Carroll, Ohio 43112
LARRY JOE HALL
2617 So. 12th St.
Ironton, Ohio 45638
SAM HALL
141 Ice Cr. Rd.
Ironton, Ohio 45638
PAUL C. HALLER
Maple Grove Trailer Ct.
Fairborn, Ohio 45324
JAMES W. HAMILTON, JR.
Route 1
Vickery, Ohio 43464
ANNE LOUISE HAMMOND
1747 Kemper Ave.
Cincinnati, Ohio 45231
PAUL GARNETT HAMMOND
1747 Kemper Ave.
Cincinnati, Ohio 45231
ROBERT L. HAMMOND
153 Trimmer
Logan Ohio
LINDA HARNES
141 Arlington Ave.
Franklin, Ohio 45005
DONNA BECKMAN HARRIS
Box 433
West Union, Ohio 45693
LOU S. HARRIS
1620 E. Broad St. Apt-301
Columbus, Ohio 43203
LOUIS R. HAUBNER JR.
Pleasant Hill
Ohio 45329
GEORGE HAUSSER
Box 271
Centerburg, Ohio 43011
MARSHA HAUSSER
647 Trimble Rd.
Mansfield, Ohio 44906
STEPHEN JOSEPH HELBLING
8282 Daly Rd.
Cincinnati 31, Ohio
GENE W. HEMMINGER
107 E. Main St.
S. Zanesville, Ohio 43701
INA CAREY HENDRIX
Route 3
West Union, Ohio 45693
MAURINE VINSON HESTER
Box 315, Route 1
Farmersville, Ohio 45325
CLINTON HICKMAN
171 Crestview Rd.
Columbus, Ohio 43202
WALTER L. HIGGINS
Willow Wood, Ohio
WANDA JEANNETTE HILL
Seaman, Ohio 45679
LARRY W. HILLMAN
230 W. Chestnut Apt. 3
Oxford, Ohio 45056
RUTH HILTERBRAND
Route 1, Box 384
Yellow Springs, Ohio 45387
CURTIS EDWARD HILTON
RFD. 2
Logan, Ohio 43138
MR. & MRS. JOE J. HINKLE
2732 Covina Drive
Springfield, Ohio 45504
BARBARA J. HOGGATT
Rt. 1
Rossburg, Ohio 45362
PENNY HONGEN
1828 Woodvine St. Apt. J-3
Fairborn, Ohio 45324
LAWRENCE A. HOPPE
576 Paxton Ave.
Loveland, Ohio 45140
GRACE S. HORTON
923 Teawood Dr.
Milford, Ohio 45150
JAMES R. HORTON
5064 Nebraska Ave.
Dayton, Ohio 45424
CHARLES E. HOUCHINS
4857 Shadyhill Lane
Kettering 29, Ohio 45429
JANICE A. HOUCK
207 Bastiani
Gallipolis, Ohio
MARCELLA HOWARD
1537 Henley Rd.
Troy, Ohio 45373
MICHAEL ELWOOD HOWARD
1537 Henley Rd.
Troy, Ohio 45373
EUGENE GLENN HUDSON
4361 Elliot Ave.
Dayton, Ohio 45410
GENE P. HUGHES
R. R. 1 Canteburg Pl.
Washington C. H., Ohio 43160
DAVID E. HUNTER
1135 Sarasue Ave.
Portsmouth, Ohio
MR. & MRS. DAVID
HUTCHINSON, JR.
Batdorf Rd.
Rt. 4
Wooster, Ohio 44691
WILLIAM B. IDLE
2112 Gypsy Dr.
Dayton, Ohio 45414
MR. HERMAN L. IMEL
10706 Deering Ave.
Cleveland 14, Ohio 44114
BRAD ISON
Rt. 2, Box 170
Waverly, Ohio 45690
GLENN ISON
209 Lock St.
Waverly, Ohio 45690
DR. & MRS. HAROLD JACOBS
4767 N. Bend Rd.
Cincinnati, Ohio 45211
MICHAEL V. JENKINS
276 Tropic St.
Jackson, Ohio
JAMES JOHNSON
P. O. Box 601
Midland, Ohio 45148
RAMAH & HELEN JOHNSON
3799 Amity Lane
Middletown, Ohio 45042
ROBERT L. JOHNSON
1053 Woodland Ave.
Toledo, Ohio 43607
RUTH H. JOHNSON
Box 601
Midland, Ohio 45148
JEROME D. JUDD
2576 Hanaford Rd.
Columbus, Ohio 43221
WANDA L. JUSTICE
2015 Eleventh St.
Portsmouth, Ohio 45662
RICHARD J. KANDIK
2233 Burroughs Dr.
Toledo, Ohio 43614
JAMES B. KEADLE
169 Willard Ave. NE
Warren, Ohio 44488
ELIZABETH A. KELLY
9411 McKinney Rd.
Loveland, Ohio 45140
JON A. KELLY
147 W. Funderburg Apt. A-3
Fairborn, Ohio 45324
CHARLES A. KENNEDY
Rt. 1
Elicity, Ohio
RICHARD KERESTAN
City P. O. Box 893
Hamilton, Ohio 45011
BILL KING
Route 8
S. Zanesville, Ohio 43701
WILLIAM EDWARD KING
456 Mirabeau St.
Greenfield, Ohio 45123
JOYCE S. KISER
Box 72, R.R. 1
Union, Ohio 45322
LAWRENCE C. KLASMEIER
1114 Alevil Drive
Cincinnati, Ohio 45215
ROXIE KNEISLEY
Columbia Dr.
Waverly, Ohio 45690
CALVIN L. KNORE
Rt. 1
Minford, Ohio
BONNIE KRAFT
21140 Beachwood Dr.
Rocky Rivers, Ohio 44116
NORMAN S. KUSEL
3724 Indianview
Cincinnati, Ohio
ROBERT LEE LANNING
48 North Main St.
Frankfort, Ohio 45628
PAUL D. LEDFORD
134 Willow Place
Blanchester, Ohio 45107
BRENDA S. LEONARD
Box 297
Bentonville, Ohio 45105
OLIN RAY LEONARD
Route 1
West Union, Ohio 45693
JERRY B. LEWIS
Route 1
Sardinia, Ohio 45171
MRS. LARRY LINK
319 Nationwide Blvd. Apt. 5
Columbus, Ohio 43228
EMORY E. LITTLETON
1309 McConnell
Portsmouth, Ohio 45662
FRANCIS J. LOBUE
1873 Wendell Ave.
Lima, Ohio 45805
DAVID LOWER
3397 Jonathan Dr.
Xenia, Ohio 45385
BETTY S. LOWMILLER
760 Murray Hill Dr.
Xenia, Ohio 45385
ROBERT DEAN LUNSFORD
21 Rider Dr.
Mainsville, Ohio 45039
PHYLLIS ANN OSBORN LYKINS
635 W. Trusdale
Wilmington, Ohio 45177
OMEGA S. MACHEN
Box 35
Mt. Orab, Ohio 45154
ROY W. MACHEN
P. O. Box 35
Mt. Orab, Ohio 45154
BOYD D. MARCUM
526 1/2 S. Ohio
Sidney, Ohio
STEVEN H. MARSHALL
3323 Oakmont Ave.
Kettering, Ohio 45429
WILLIAM P. MARTIN
15 S. Pohlman Road
Chillicothe, Ohio 45601
ROBERT A. MASYS
2206 Bryden Rd.
Columbus, Ohio
JOSHUA E. MATHENY
56 Keynes Dr.
Logan, Ohio 43138
WILLIAM MAIHENY
Rt. 1
West Union, Ohio 45693
JAMES D. MAY
R.F.D. 2 Cook Rd.
Box 593 - A
Lucasville, Ohio 45648
JEWELL M. McBRAYER
235 Bassett Dr.
Springfield, Ohio 45506
MR. & MRS. E. McCONNAUGHEY
907 E. King St.
Lancaster, Ohio 43130
JOHN MCDAVID
5238 Melvina St.
Fairborn, Ohio 45324
MICHAEL MCFARLAND
123 N. Main
Peebles, Ohio 45660
MR. & MRS. CHARLES McGOUNEY
529 E. North Street
West Union, Ohio 45693 P.
EVERETTE MCINTYRE
Rt. 1, Box 74
Bethel, Ohio 45106
JOHN MCINTYRE, JR.
363 Mona Lane
Findlay, Ohio 45840
ARTHUR McKECHNIE
5771 Oriole Court
Cincinnati, Ohio
45227
MRS. MATTIE McKECHNIE
5771 Oriole Court
Cinn., Ohio 45227
F. M. MCKENZIE
7007 S. Jay Rd.
W. Milton, Ohio 46483
GARRY A. MCKINNEY
1770 Hillstation Rd.
Goshen Ohio
RONALD MCMACKIN
611 Vernon St.
Ironton, Ohio 45638
MARK MCQUILLIN
204 1/2 Main
Delta, Ohio 43515
THOMAS F. MEAGHER
812 Hargrove Way
Cincinnati, Ohio 45240
CHARLES MELTON
Route 6
Washington C. H., Ohio 43160
ARLENE F. MILLER
Box 51, Rt. 4
Hillsboro, Ohio
ELIZABETH MILLER
Rt. 3
Dakhill, Ohio 45656
LARRY N. MILLER
1437 Lark Dr.
Columbus, Ohio 43219
JACKIE C. MONTGOMERY
700 North Main
Ada, Ohio
PAUL MOORE
1621 Hopple Ct.
Cincinnati, Ohio 45225
PAULINE MOORE
858 Pleasant Dr.
Reynoldsburg, Ohio 43068
CYNDA C. MORGAN
807 Main
Manchester, Ohio
EUGENIA MORGAN
3381 Sunnybrook Ct.
Columbus, Ohio 43221
THOMAS MORGAN
Rt. 6 Box 54
Portsmouth, Ohio 45662
SANDRA ANN MORRIS
603 A. Dodge Ct.
Dayton, Ohio 45431
ROBERT D. MORTON
Box 462
Jackson, Ohio 45640
E. DAVID MUSE
4432 Gleneste Withamsville Rd.
Cincinnati, Ohio
GLENN S. NEAL
Box 847, Rt. 3
South Point, Ohio
DONNA ILER NEIDHARDT
7596 Dublin Road
Dublin, Ohio 43017
CHARLES NEWMAN
33078 Allegheny Ave.
Columbus, Ohio 43209
H. G. NEWMAN
2 Hogan Drive
Milford, Ohio 45150
GERETTA NICKELL
742 Reed Ave.
Springfield, Ohio 45505
JAMES W. OAKES
70 S. Main St.
Bellbrook, Ohio
PEGGY B. OAKLEY
425 E. South St.
Sidney, Ohio
TIMOTHY J. LAUGHLIN
Rt. 3
Waynesville, Ohio
BERTHA H. B. OSBORNE
Rt. 2
Bunnell Hill Rd.
Lebanon, Ohio 45036
LANE G. & DONALD L. PARKS
1149 Witt Rd. Apt. 421
Cincinnati, Ohio 45230
JAMES PATRICK
543 Elm St.
West Union, Ohio 45693
MR. & MRS. JOHN B. PATTON
247 N. Spring St.
Wilmington, Ohio 45177
CLARA O. PELFREY
338 Timrick Place.
Monroe, Ohio 45050
LAN PENCE
5 Spring St.
Spring Valley, Ohio 45370

MRS. HATTIE PETERS
2350 N. Limestone St
Springfield, Ohio 45503
MARILYN W. PETERS
Route 2
Washington C. H., Ohio 43160
ROBERT L. PETTY
21 Fairfield St.
Canal Winchester, Ohio 43110
ROGER L. PFUND
Box 29 R. 3
Wauseon, Ohio 43567
ESTA BOTTS PHIPPS
514 Platt Terrace
Cincinnati, Ohio 45232
GARNETT PIATT
Otway, Ohio 45657
THOMAS W. PIERSON
1101-J Park Lane
Middletown, Ohio 45042
DONALD PLUNKETT
878 Leonard
Zanesville, Ohio 43701
JACK POBST
Box 383, Route 2
Batavia, Ohio 45103
JAMES POE
6078 Deerfield Rd.
Loveland, Ohio 45140
STANLEY W. PONDER
5970 Beverly Lane
Middletown, Ohio 45042
JAMES N. POPPLETON
8367 Garnet Dr.
Dayton 59, Ohio 45459
JOAN S. PRATER
4238 Rickenbacker Ave. Apt. 32
Columbus, Ohio 43213
DIANA J. PRICHARD
Beallsville, Ohio
HENRY L. PRICHARD
Beallsville, Ohio 43716
MARTHA M. RALSTON
Rt. 1
Manchester, Ohio
NOBLE RANKIN
212 E. Monument Ave.
Pleasant Hill, Ohio 45359
JANE & RICHARD RANNELS
Box 809, Marysville Rd.
Delaware, Ohio 43015
PEGGY A. RANIER
1476 Efnor Dr.
Columbus, Ohio 43227
RONALD D. RATLIFF
Route 1
Greenfield, Ohio 45123
HAROLD RAWLINGS
Route 1
Bethel, Ohio 45106
ERNEST D. REED
4726 Vicbarb Ln.
Cincinnati, Ohio
IRIS REIS
1104 Lexington Ave.
Dayton, Ohio
MARY CAROL REYNOLDS
3255 Ebenezer
Cincinnati, Ohio 45211
MR. AND MRS. LUCIEN RICE
1405 Maple Ave.
Zanesville, Ohio 43701
DANIEL RINEHART
99 Terrace Park
Brookville, Ohio 45309
CHALMER K. ROBBINS
83 A St.
Fairborn, Ohio
MARJORIE C. ROBERTS
Box 46
Summitville, Ohio 43963
ARNOLD LEE ROBINSON
4469 Colerain Ave.
Cincinnati, Ohio 45223
DORIS ROBINSON
2840 Winton Dr.
Kettering, Ohio 45419
FRANCIS E. ROLPH
R.R. No. 3 Hamer Rd.
Georgetown, Ohio 45121
BYRON W. ROSE
RFD 2
Williamsport, Ohio 43164
CAROLINE SUE ROSE
Route 1
Winchester, Ohio 45697
MR. & MRS. CHARLES ROSE
Route 2
Williamsport, Ohio 43164
ELIZABETH ANN ROSE
Route 1
Winchester, Ohio 45697
FRED R. ROSS
Route 1
Batavia, Ohio 45103
ROBERT C. RUCKER
4905 Woodman Dr. Pk. Apt-6
Dayton, Ohio 45429
MR. & MRS. JOHN A. RUEHLING
3492 Orchard Lane
Grove City, Ohio 43123
CHARLES D. SALISBURY
Route 2
New Vienna, Ohio 45159

MR. & MRS. ANTHONY SALVATO
796 Weymouth Court
Cincinnati, Ohio 45240
LYNDA GAYLE SATTERFIELD
9672 Cooper Lane
Cincinnati, Ohio
ANNA MAE SAUNDERS
118 Mill St.
Athens, Ohio 45701
MRS. ARLEN SAUNDERS
3 N. May Ave.
Athens, Ohio 45701
THOMAS W. SCKWEITZER
3812 Indian View Ave.
Cincinnati, Ohio 45227
JAMES A. & JO NELL SCOBEE
11509 Rodoan Ct.
Cincinnati, Ohio 45240
GARY GENE SCOTT
1042 Hill Crest Rd.
Cincinnati, Ohio 45224
MR. & MRS. DAVID J. SERRICK
1128 Bishop Ave.
Hamilton, Ohio 45015
CHARLES & BETTY JEAN SHEAR
1715 E. McMillan
Cincinnati, Ohio 45206
DOUGLAS K. SHEAR
1715 East McMillan
Cincinnati, Ohio
CAROL JEAN SHELBY
11533 Walnut St.
Cincinnati, Ohio 45246
CAROL JEAN SHELBY
11533 Walnut St.
Cincinnati, Ohio 45246
JENNIE M. SHELTON
Third Street
Aberdeen, Ohio 45101
EUGENE R. SHERMAN
46 Lincoln
Pataskala, Ohio
WAYNE K. SHIPLEY
4870 Vindale Dr.
Dayton, Ohio 45440
RICHARD JOSEPH SIMOME
8913 Cincinnati-Dayton Rd.
West Chester, Ohio 45069
CAPT. & MRS. ELLIOT SLAGLE
Rt. 2, Box 6
Piketon, Ohio 45661
PHILIP V. SMITH
84 Gtansville
Pataskala, Ohio
MAUDE SNOWDEN
4127 Forest
Cincinnati, Ohio 45212
EUGENIA SNYDER
3381 Sunnybrook
Columbus, Ohio
ALMA C. SORRELL
7039 Germantown Rd.
Middletown, Ohio 45042
RUSSELL D. SPAULDING
840 Kenbrook Drive.
Vandalia, Ohio 45377
DAVID SPEARS
1502 S. 10th St.
Ironton, Ohio 45638
CARL D. SPEIGEL
7078 Bridges Lane
Cincinnati, Ohio 45230
NANCY ALICE SPRAY
Route 2, Box 140
Sciotoville, Ohio 45662
DAVID WILSON SROUFE
5 Chelsea Ct.
Milford, Ohio 45150
PATSY A. STAHL
3130 Springhill Rd.
Xenia, Ohio
GWENDOLYN P STAMBAUGH
2731 Flowerstone Dr.
W. Carrollton, Ohio
STEPHEN L. STARK
528 Parkwood Ave.
Springfield, Ohio 45506
BARBARA STARR
2000 Grafton Rd.
Elyria, Ohio 44035
JUDY K STEGALL
14101 Old Columbus Rd
So. Vienna, Ohio
CAROL STEPHENS
7220 Roberts Lane
Pleasant Plain, Ohio 45162
GREGORY L. STEPHENSON
Marion St.
Russellville, Ohio
DENNIS & KAREN STEVENS
1163 Whitt Rd-Apt. 303
Cincinnati, Ohio 45320
IVA LEE STEVENS
Box 17
Mulberry, Ohio 45150
JAMES STEVENS
307 E. Pleasant
Springfield, Ohio 45505
JUDY STEVENS
307 E. Pleasant
Springfield, Ohio 45505
BRENDA SHERYL STEVENSON
1711 Stevens Ave.
Cincinnati, Ohio 45231

DAVID STEWARD
518 Park Ave.
Ironton, Ohio 45638
ALICE STEWARD
125 Dunmore Rd.
Circleville, Ohio 43113
ROLAND STOCKLAND
301-1/2 Walnut St.
Covington, Ohio 45318
WILBUR J. STOCKLAND
4258 Georgia Apt. 204
Cincinnati, Ohio 45223
SHARON KAYE CONLEY STONE
Route No. 1
Edison, Ohio 43320
JACK STROTH
313 N. Pa. Ave.
Wellston, Ohio 45692
MARY F. SWARTZ
1158 Asbury Rd.
Cincinnati, Ohio 45230
ANNE SYLVIA
5717 Glenn
Portsmouth, Ohio 45662
MR. ROGER L. TAULBEE
3020 Omaha St.
Middletown, Ohio 45042
JOHN P. TAYLOR
Rt. 2
Washington C. H., Ohio
MARY D. TAYLOR
Rt. 1
Winchester, Ohio
WILLIAM H. TEMPLE JR.
Walkup St.
Millersburg, Ohio 44654
STEPHEN E. THEURER
4381 Terrace Dr.
Cincinnati, Ohio 45245
DR. & MRS. CHARLES THOMASON
1073 Columbus Circle
Ashland, Ohio
JOHN THOMAS TIERNEY
3312 Montith Ave.
Cincinnati, Ohio
S. COLLIER TODD
Box 124
Mt. Orab, Ohio 45154
LUCILE C. TRENT
3048 Pensurt Rd. Rt. 1
Spring Valley, Ohio 45370
MR. & MRS. DAVID TUCKER
437 Brinkman Dr.
Grove City, Ohio 43123
ROBERT G. TUCKER
Robin Hill Dr. 868-A
New Richmond, Ohio 45157
MR. & MRS. JACK TUFTS
511 Park Ave.
Loveland, Ohio 45140
BOB LEE TURNER
Hawaiian Village Apts.
Building 5111, Apt. 6.
Cincinnati, Ohio
JAMES TURNER
4425 Hunt Road
Cincinnati, Ohio 45242
MR. & MRS. WM. TWAROGOWSKI
7139 Northridge Dr.
Cincinnati, Ohio 45231
MRS. JOYCE TYE
1335 Ridgeway Road
Dayton, Ohio 45419
DAVID A. ULRICH
1625 Pasadena Ave.
Cincinnati 38, Ohio 45238
CHARLES UNGETHUEM
911 Walnut Street
Milford, Ohio 45150
MR. & MRS. EDWIN VANSANT
1645 Yorkshire Ct.
Springfield, Ohio 45503
PENNY J. VINCENT
404 Briarwood Avenue Apt. E
Dayton, Ohio 45403
JOHN GARY WAGGONER
Box 74
Wingo, Kentucky
RICHARD K. WAGNER
Box 65
Decatur, Ohio
EMMA PACK WALLACE
47 Meadow View Dr.
Milford, Ohio 45150
DAVID LEE WALLER
Route 1
South Point, Ohio 45680
WALTER F. WALSH
1317 Richmoor Road
Springfield, Ohio 45503
DOROTHY WALTER
2926 Colonial Ridge
Cinn., 12, Ohio 45212
THOMAS E. WALTERMAN
1506 Columbia Dr.
Loveland, Ohio 45140
ROBERT WARNOCK
1709 Dix Rd.
Middletown, Ohio 45042
MRS. GAY E. WASHBURN
16049 Henley Road
EC. Cleveland, Ohio 44112

JOHN F. WASHKO
544 Cooper
Milford, Ohio 45150
LEONARD C. WATSON
9428 Rockport
Cincinnati, Ohio 45231
GIRDELL S. WATTS
2030 Howard Avenue
Middletown, Ohio
LESTER T. WEBB
4357 Joy Drive
Fairborn, Ohio 45324
CARLA M. GRIDLEY WEIDNER
525 1/2 Baltimore St.
Middletown, Ohio 45042
DAVID EUGENE WEIDNER
3220 Raymond Dr.
Middletown, Ohio 45042
JAMES WEITKAMP
Box 164
Martinsville, Ohio
ROBERT D. WEST
4254 Clifford Rd.
Cincinnati, Ohio 45236
DARRELL WHEELER
344 E. Hardin St.
Findlay, Ohio 45840
LEORIS O. WHITE
Route 1, Grandmont
Wheelersburg, Ohio 45694
ROBERT LEE WHITE
Box 158
South Point, Ohio 45680
CONNIE J. WICK
1557 Stockton Ave.
Kettering, Ohio
MR. & MRS. TERRY WICKER
2288 Pine Knott Drive
Dayton, Ohio 45431
MR. AND MRS. THOMAS WILDEY
Rt. 2, Box 78
New Richmond, Ohio 45157
CHARLES R. WILLIAMS
Elm Grove Ohio
CONSTANCE R. WILLIAMS
Rt. 3
Pomeroy, Ohio
MATTIE WILLIAMS
Route 1
Box 251
Hammerville, Ohio 45120
SUE WILLIAMS
317-A University St.
Oxford, Ohio 45056
DOUGLAS M. WILLIS
Route 1, Box 11
Ironton, Ohio 45638
KEITH E. WILLSON
Box 15
Jasper, Ohio
CAROLYN JEAN WILSON
4251 Briar Pl.
Dayton, Ohio 45405
CHRIS WILSON
R.R. 4
Hillsboro, Ohio 45133
CURTIS A. WILSON
RFD 4
Hillsboro, Ohio 45133
ETHEL C. WILSON
Rt. 1, Box 49
Ripley, Ohio
JEAN ANN WILSON
4251 Briar Place
Dayton, Ohio 45405
MARIAN F. WILSON
1248 Bellbrook Ave.
Zenia, Ohio 45385
MICHAEL LEE WILSON
105 Bourbon St.
Blanchester, Ohio 45107
PAMELA J. WILSON
Dexter, Ohio
THOMAS ERNST WOLTERMAN
1506 Columbia Rd.
Loveland, Ohio
GEORGE & JANICE WRIGHT
63 Roselawn Dr.
Zenia, Ohio 45385
GERALD YENTES
6 Rainbow Tr.
Milford, Ohio 45150
MR. & MRS. ED YETTER
356 Spencer Ave.
Zanesville, Ohio 43701
DAN B. & LORA H. YOUNG
1333 Plaza View-Apt. 3
Cincinnati, Ohio 45230
JAMES K. YOUNG
Box 125
Seaman, Ohio
LEON C. YOUNG
1600 Oxford St. Rd.
Middletown, Ohio
LUCIEN J. YOUNG
620 Martin
Greenville, Ohio
MR. & MRS. NED YOUNG
2973 Berkley
Kettering, Ohio 45429
ROSEMARY J. YOUNG
2973 Berkley Road
Kettering, Ohio 45429

OREGON

STEVE & MARY RUTH HAWORTH
227 N. 17th St.
Covallis, Oregon 97330
GENE STEPHEN BALOG

PENNSYLVANIA

521 Taft St.
West Mifflin, Pa. 15122
VERA A. BONCAROSKY
89-1/2 Kenric Ave.
Donora, Pa. 15033
JAMES S. BOWERSOX
38 Maple Ave.
Littlestown, Pa. 17340
PATRICIA J. BRADY
1013 Sayce St.
Duquesne, PA. 17020
GRIFFITH BROWN
428 Stokes Ave.
N. Braddock, Penna 15104
J. H. CARY
652 Carriage Circle
Pittsburg 5, Penn. 15205
RAY LANCE CLANTON
Red Rose Inn
West Grove, Pennsylvania
CHARLES I. DAUDERT, JR.
3117 Briarwood Blvd.
Lancaster, PA. 17601
LAWRENCE J. DEAGUSTINE
919 Monroe Ave.
Port Vue, Pa. 15133
BRUCE G. DOUTY
Rt. 2
Loganton PA.
MARGARET L. FAIN
3 Glenwood Lane
P. O. 392
Levintown, PA. 19053
MICHAEL FARYNA
224 West 27th St.
Northampton, Penn. 18067
STEPHENS E. FODO
130 1/2 S. 1st St.
Duquesne, Penn. 15110
MR. AND MRS. ROBERT FREET
520 Bender Ave.
Chambersburg, PA. 15723
GEORGETTE M. GIANNINI
118 Lloyd
Turtle Creek, Penn. 15145
MILDRED GUSTIN
704 W. Grant Ave.
Duquesne, PA. 15110
J. RICHARD HAMMN
77 George St.
Hanover, Penn. 17331
WAYNE D. HAMM
77 George St.
Hanover, Pennsylvania 17331
JOHN W. HAMPTON
R. D. 7
Mercer, PA. 16137
EUGENE R. HOLLAR
208 Peter St.
Duquesne, Penna. 15110
RICHARD HULL
507 High St.
Hanover, Penn. 17331
DENNIS G. KARAFFA
707 Burbridge
McKeesport, PA. 15133
ANDREW KATRINECZ
340 Camilla St.
Baden, Penn. 15005
RICHARD KERESTAN
109 Murrayhill Ave.
Cheswick, Penn. 15024
ROBERT P. LEMON
210 5th St.
McDonald, Penn. 15057
DILLON MCMULLEN
Gwynedd Valley, PA. 19437
WILLIAM MILLER
1201 Third St.
McKees Rocks, PA. 15136
THOMAS JOHN O'ROURKE
2017 Sloan Ave.
Latrobe, Pennsylvania
MR. AND MRS. MICHAEL PERINO
1811 Oak Ave.
Turtle Creek, PA. 15146
DAVID WM. PHILLIPS
Moore Ave.
Badgen, Pa. 15005
GARY PHILLIPS
171 Greenhill Dr.
Washington, PA. 15301
GREGORY G. PRATT
211 Poplar
Hanover PA.
JOHN JOSEPH PROKSA
417 S. Third
Duquesne, PA. 15110
FRANK ROCCO III
170 Greenwood Ave.
Ambler, PA. 19002
MR. & MRS. LAWRENCE SCHULTE
800 Arlington Ave.
Port Vue, Pa. 15133

LAWRENCE SCLASKY
400 N. Nigley Ave. Apt. 302
Pittsburgh, PA. 15206
RICHARD SIMON
824 Herchel Rd.
Philadelphia, PA. 19116
KENNETH SLESK
907 Ridge Ave.
McKees Rocks, Pa. 15136
ROGER W. WHITE
5879 Stevenville Pike
McKees Rock, Penn 15136
CHARLES T. WHITTIER JR.
1116 York Rd. Apt. 1-Bm
Abington, Pa. 19001

RHODE ISLAND

WILLIAM GEORGE AUKERMAN
33 Clarke Lane
Kingston, Rhode Island
MR. & MRS. WALTER MURPHY
17 Rathburn St.
Coventry, R. I. 12816
WALTER J. SCOTT
1705 Broad St.
Cranston, R. I. 02910

SOUTH AMERICA

SUE C. HUTCHINSON
K. Giraldo
Tamesis, Antioquia
Columbia, South America
Care of Don Ovideo Martinez C.

SOUTH CAROLINA

HERBERT FRENCH
310 Belle Meade Rd.
Greenwood, S. C. 29646
ELDON LOSE
1830 Pisgah Rd.
N. Augusta, S. C. 29841

TENNESSEE

R. B. ALLEN
6243 Oakridge Hwy.
Knoxville, Tennessee 37921
JAMES R. ELY, BELMONT
Mt. Carmel Post Office
Church Hill, Tenn. 37642
JIMMY BRANT BISHOP
24 Russell Road
Jackson, Tenn. 38301
MR. & MRS. BILL BOWERS
800 Teasel Dr. Apt. C-3 No. 6
Kingsport, Tenn. 37660
LARRY CHUMLEY
1640 Fairfield Ave.
Kingsport, Tenn. 37664
F. N. HAYES
P. O. Box 6987
Nashville, Tenn. 37215
RICHARD HULL
708 Teasel Dr. Apt. 6
Kingsport, Tenn. 37660
GEORGE D. KERR
1406 Reaves Road
Knoxville, Tenn. 37912
MR. & MRS. W. F. KESTNER
126 Deadrick Dr.
Kingsport, Tenn. 37663
JULIUS MALINOWSKI
3586 Joslyn
Memphis, Tenn. 38128
DR. ROBERT W. LOWE, M.D.
3900 Valley Rd.
Nashville, Tenn. 37205
CAROLYN MCKAY POWELL
RFD No. 3, Shady Dale Mobile Ct.
Kingson, Tennessee
SILAS PREWITT
1440 Maury St.
Alcoa, Tenn. 37701
WALDO SMITH
1541 Carolina Avenue
Kingsport, Tenn. 37664
REBECCA L. WEBB
3531 Farmville
Memphis, Tenn. 38122

TEXAS

MRS. GLENNA C. AMURGEY
8006 Richmond Ave.
Houston, Texas 77042
ROBERT DOUGLAS FRALEY
7902 Rowan
Houston, Texas 77036
MARY L. LYONS
13503 Sea Island Dr.
Route 10
Houston, Texas 77040
DAVID F. NICKELL, M.D.
1722 South Carolina
Harlingen, Texas 78550
GEORGE & RUTH PRICHARD, JR.
4018 Stirman St.

Corpus Christi, Texas 78404
DWIGHT SMITH
Dept. of Geography
Sam Houston State College
Huntsville, Texas 77340
JOHN J. WIGGERS
5001 Ridgeview Dr.
Waco, Texas

VIRGINIA

JAMES MARTIN BEARY JR.
3814 Estal Rd.
Fairfax, Va. 22030
CHARLES & ELMA BERTRAM
2206 Cedar Crest Rd.
Richmond, Va. 23235
JAMES G. BLACK, JR.
7517 Inzer St.
Springfield, Va. 22151
MR. COBURN M. BLACK
Route No. 4
Lexington, Virginia 24450
LARRY CHINN
9 Alywin Crecent
Portsmouth, Va. 23702
SHARON KAY EPLING
Route 3, Box 99
Clintwood, Virginia 24228
MARION JEANETTE FANNIN
7946 Redmon Rd. Lot 46
Norfolk, Virginia 23518
THOMAS H. HARRIS
Recess Lane N.W.
Roanoke, Va. 2419
MR. & MRS. D. E. HENDERSON
4547 Southland Ave.
Alexandria, Virginia 22312
MALCOLM H. HOLLIDAY, JR.
Box 423
McLean, Va. 23101
JACK A. KELLEY
7000 Murray Court
Annandale, Virginia 22003
EUNICE ESTHER LOCKWOOD
Box 44
Achilles, Virginia
WILLIAM ARTHUR LOCKWOOD
Box 44
Achilles, Virginia
WALTER CHRISTIAN MOORE
483 Forest Lane
Petersburg, Virginia
C. E. NORRIS
Box 1529
Roanoke, Va. 24007
CHARLES D. REEVE
210 E. Fairfax St.
Falls Church, Va.
JOYCE SLONE RIDENOUR
Apt. 4225-A Howerfield Rd.
Norfolk, Va. 23518
WILLIAM CRAIG ROSE
3601 N. Fairview Lane
Woodbridge, Va. 22191
HARRELL L. SHOUN JR.
4319 Americana Drive - Apt. 203
Annandale, Va. 22003
JOHN M. STALLARD
5912 Pratt St.
Alexandria, Va. 22310
MR. VIRGINIA JOHNROON VAUGHN
884 Fontaine Ave.
Norfolk, Virginia 23502
SARA VOLGENAU
8306 Bucknell Dr.
Vienna, Va. 22180

WASHINGTON

WILLIAM AMBURGEY
Rt. 11 Box 118-A
Olympia, Wash. 98501

WASHINGTON, D. C.

VIRGINIA HARPMAN
3816 Military Road, N.W.
Washington, 15, D. C. 20015
CHARLES JONES
5403 Sharon Rd.
Washington, D. C. 20031
HENRY K. WOO
631 'H' St. N.W.
Washington, D. C. 20001

WEST VIRGINIA

WILLIAM T. BARRY
566 Worthington Dr. Apt. 7
Bridgeport, W. Va. 26330
VIRGIL G. BRYAN, SR.
416 Eleventh St.
Huntington, W. Va. 25702
FRED CARMAN
415 C. North 2nd Ave.
Paden City, W. Va. 26159
ALTA & WOODFORD CECIL
5915 Mahood Drive
Huntington, W. Virginia 25705
HERBERT B. CLINE, JR.
Matwan, W. Va. 25678

SIDNEY R. CURE
Box 336
Gary, West Va. 24836
H. GALE EDISON
201 Eureka Rd.
Charleston, W. Va. 25314
ARNOLD HENRY
2610 Liberty St.
Parkersburg, W. Va. 26101
COLUMBIA FERRELL KIRK
Delbarton, W. Va. 25670
FRANK KISH
516 Hall St. Apt. 3
Charleston, W. Va. 25302
VIVIAN KALAMBAHEI
2-A Terry St.
Mullens, W. Va. 25882
ARTHUR E. LEVY
Williamson, West Va. 25661
VIRGIL MARCUM
Kermit, W. Va. 25674
DESSIE K. NELSON
401 Wilson St.
Williamson, W. Va. 25661
DON A. ROUSH
R.R. 1 Box 116 A
Harpers Ferry, W. Va. 25425
HARRY SANDS
Director of Alumni Dev.
Marshall Univ.
Huntington, W. Va.
MR., MRS. CLAYDEAN SHERMAN
Box 343
Fenwick, W. Va. 26020
MR. & MRS. WILLIAM SMYTHE
1526 Washington Blvd.
Huntington, West Va. 25701
VIVIAN J. THOMPSON
Omar, W. Va. 25638

"M" CLUB MEMBERS

BETTY ADAMS
607 Walnut St.
Flatwoods, Ky. 41139
PAUL ADAMS
607 Walnut St.
Flatwoods, Ky. 41139
JOHN ALLEN
126 College View Court
Morehead, Ky. 40351
MERL ALLEN
126 College View Court
Morehead, Ky. 40351
BILLY ANDERSON
Rt. 1
Mt. Olivet, Ky. 41064
MARVIN ANDERSON
976 Stonewall Road
Lexington, Ky. 40504
ROY BAILEY
2201 Washington Street
Bluefield, West Virginia 24701
TOM BALL
Box 254
Paintsville, Ky. 41240
MARSHALL BANKS
Duplex 3, Apt. 6
Lakewood Terrace
Morehead, Ky. 40351
GARDNER BATES, JR.
422 Cornelia Ave.
Whitesburg, Ky. 41858
THOMAS A. BEHYMER
874 Locust Corner Rd.
Cincinnati, Ohio 45245
HOMER BICKERS
816 Foxcroft
Lexington, Ky. 40502
COBURN BLACK
Rt. 4
Lexington, Virginia 24450
EVERETT BLAIR (DECEASED)
320 University St.
Morehead, Ky. 40351
FRANK BLOSS
298 Idle Hour Dr.
Lexington, Ky. 40502
JOHN BOGGS JR.
304 E. 4th
Waverly, Ohio 45690
WALLACE BROWN
Box 752, Morehead State University
Faculty Trailer Court
Morehead, Ky. 40351
WALTER CALES
1548 Campbell Dr.
Ironton, Ohio 45638
GLENNA EVANS CAMPBELL
Lewis Trailer Court
Morehead, Ky. 40351
WALTER CARR
326 Knapp Ave.
Morehead, Ky. 40351
CALVIN CARRITHERS
3332 Newburg Rd.
Louisville, Ky. 40219
GENE CARROLL
6007 Green Manor Dr.
Louisville, Ky. 40219
RALPH CARTEE, JR.
Box 502
Olive Hill, Ky. 41164

ALLIE CARTER
236 University St.
Morehead, Ky. 40351
CARL JACK CARTER
U. S. 60 East
Morehead, Ky. 40351
JAMES CARTER
825 Main
Hamilton, Ohio 45013
ROY CASSITY
Hillcrest Rd.
Morehead, Ky. 40351
CHARLES CAUDILL
405 East S. St.
Botkins, Ohio 45306
FRED CAUDILL
9052 Fern Creek Road
Fern Creek, Ky. 40291
ROY CAUDILL
Hillcrest Rd.
Rt. 1
Morehead, Ky. 40351
REX CHANEY
420 W. Sun Street
Morehead, Ky. 40351
CHARLES EDWARD CHATTIN
2325 Harrod St.
Ashland, Ky. 41101
CLAUDE CLAYTON
211 Wilson Ave.
Morehead, Ky. 40351
ARTHUR COLE
Jeffersonville, Ky. 40337
GARLAND COLLINS
2297 Stratton Dr.
Rockville, Md. 20854
JOHN COLLIS
412 Knapp Ave.
Morehead, Ky. 40351
GAYLORD COMBS
35 Locoust Dr. Rt. 2
Charlestown, Ind. 47111
WARREN COOPER
134 College View Court
Morehead, Ky. 40351
JOSEPH CORBETT
27 Eaton Dr.
Wallingford, Conn. 06492
ROY CORNETTE
41 Meadowbrook Dr.
Morehead, Ky. 40351
WILLIAM COUNTS
Cross St.
Olive Hill, Ky. 41164
WAYNE COZAD
250 Helen Ave.
Kenia, Ohio 45385
J. BUFORD CRAGER
16 Ward Oates Dr.
Morehead, Ky. 40351
JAMES N. DANNER
Box 68
Felcity, Ohio 45120
ROBERT DAY
304 E. Main Street
Morehead, Ky. 40351
BERT DIXON
2245 Johnson St. N. E.
Minneapolis, Minn. 55418
MICHAEL DUDLEY
401 E. Milton St.
Alliance, Ohio 44601
JACK ELLIS
Flemingsburg Rd.
Morehead, Ky. 40351
THOMAS ELLIS, JR.
509 South High St.
Mt. Orab, Ohio 45154
OVERTON EVANS
307 N. Svcamore St.
Mt. Sterling, Ky. 40353
DALE FAIR
Rt. 1, Box 201
Babson Park, Fla. 33827
DONALD FAIR
29 Lawson Dr.
Amelia, Ohio 45102
JOHN FANNIN, JR.
333 Linden Ave.
Southgate, Ky. 41071
WALLACE FANNIN
1631 Woodridge Dr.
Clearwater, Fla. 33516
JOHN FITCH
361 S. Main
Versailles, Ky. 40383
LAWRENCE FRALEY
1001 Ellen Dr.
Middletown, Ohio 45042
WARREN GAST
No. 2 Jefferson House
200 W. Galbraith Rd.
Cinn. Ohio 45215
MITCHELL GHENT
Fleming County High School
Flemingsburg, Ky. 41041
JAMES GLASCOCK
Box 107 Aprt. 1
Ceder Grove, Ind. 47016
JAMES GOSE
Mayking, Ky. 41837
PETE GRAY
Rt. 1
Flemingsburg, Kt. 41041

CHESTER GREEN
Rt. 3, Box 97
Georgetown, Ohio 45121
THOMAS GRIFFIN
1022 Shawnee Dr.
Frankfort, Ky. 40601
ROGER HACKNEY
331 Bays Ave.
Morehead, Ky. 40351
SAMUEL E. HALL
141 Ice Creek Rd.
Ironton, Ohio 45638
PAUL HALLER
Maple Grove Trailer Ct. - Lot 5
Fairborn, Ohio, 45324
SHIRLY HAMILTON
424 W. Sun Street
Morehead, Ky. 40351
STEVE HAMILTON
424 W. Sun St.
Morehead, Ky. 40351
DAVE HARRIS
585 Kenmore N.E.
Warren, Ohio 44483
RONDAL DEAN HART
Wilson Avenue
Morehead, Ky. 40351
JIM HASTINGS
Rt. 3
Wakeman, Ohio 44889
ALLIE HOLBROOK
6010 Westchester Park Dr.
College Park, Maryland 30740
HAROLD HOLBROOK
215 Knapp Ave.
Morehead, Ky. 40351
JOHN HOLBROOK
Imperial Cleaners
Morehead, Ky. 40351
ROBERT HOLBROOK
119 Elizabeth Ave.
Morehead, Ky. 40351
JACK HOLLEY
328 Allen Ave.
Morehead, Ky. 40351
MALCOLM HOLLIDAY, JR.
P. O. Box 423
McLean, Vir. 22101
DON HOLLOWAY
107 E. Second
Morehead, Ky. 40351
THOMAS HUMMER
Box 235
West Van Lear, Ky. 41268
DAVID HUTCHINSON, JR.
Batdorf Road, Rt. 4
Wooster, Ohio 44691
ROBERT IGO
509 17th Street
Corbin, Ky. 40701
JAMES DAVID ISHMAEL
219 Vista Dr.
Lexington, Ky. 40503
ERNEST JAYNE
223 Bays Ave.
Morehead, Ky. 40351
JOHN JENKINS
Route 2
Frankfort, Ky. 40601
JAMES JOHNSON
P. O. Box 601
Midland, Ohio 45148
WILLIAM JOHNSON
1737 Oakview Rd.
Ashland, Ky. 41101
JEROME JUDD
2576 Haverford Rd.
Columbus, Ohio 43221
RAY JUSTICE
2875 Scottwood Rd.
Columbus, Ohio 43209
RICHARD KANDIK
2233 Burroughs
Toledo, Ohio 43164
JAMES KEADLE
169 Willard Ave. N. E.
Warren, Ohio 44483
GEORGE KETCHUM
2181 Cheryl Ct.
Eau Gallie, Fla. 32935
ROBERT KOHLER
28306 Little Mach
St. Clair Shores, Mich. 48081
CLYDE E. LAFFERTY
306 Smith St.
Mt. Orab, Ohio 45154
FRANK LAUGHLIN
229 N. Wilson Ave.
Morehead, Ky. 40351
LEONARD LAYNE
100 Mt. Savage Dr.
Ashland, Ky. 41101
JACK LEWIS
P. O. Box 223
Morehead, Ky. 40351
ROY LUCAS
3409 Cintonya St.
Erlanger, Ky. 41018
JOSEPH LUSTIC
411 Tyler St.
Maysville, Ky. 40156

WILLIAM MACK
Box 794
Morehead State University
Morehead, Ky. 40351
JAMES MAGGARD
339 Cassidy Ave.
Lexington, Ky. 40502
ELIZABETH R. MARTINDALE
607 Martindale
Morehead, Ky. 40351
PARNELL MARTINDALE
607 Martindale
Morehead, Ky. 40351
LAWRENCE MARZETTI
5932 25th Ave. S. E.
Washington, D. C. 20031
CLAUDE L. MCGUIRE
3500 Hillcreek Rd.
Louisville, Ky. 40220
EDGAR MCNABB
16 Beechwood Rd.
Fort Mitchell, Ky. 41017
EDGAR MEADE
15119 Kennebec St.
Southgate, Mich. 48192
GARY MILLER
P. O. Box 210
Olive Hill, Ky. 41164
RODNEY MILLER
P. E. Department
Box 853
Morehead State University
Morehead, Ky. 40351
WENDELL MOORE
Owingsville, Ky. 40360
FRANK MORICILE
841 Olney Dr.
Vinton, Va. 24179
JOHN MORICILE
415 Logan St.
Williamson, West Virginia 25661
ROBERT MORTON
Box 462
Jackson, Ohio 45640
WILLIAM MOTLEY
170 Madison Ave.
Danville, Ky. 40422
ED MUDD
3512 Mildred Dr.
Louisville, Ky. 40216
HAROLD MULLINS
Box 333
Wheelersburg, Ohio 45694
RALPH MUSSMAN
502 Monroe St.
Newport, Ky. 41071
J. MERLE NICKELL
1732 Woodlark Ave.
Lexington, Ky. 40505
JAMES NOE
4203 Woodberry St.
Hyattsville, Maryland 20782
COLUMBUS NORRIS
3641 Peakwood Dr. Box 1529
Roanoke, Virginia 24007
JAMES OSBORNE
2813 Bexley Court
Louisville, Ky. 40206
PAUL OUSLEY
27 Meadowbrook Dr.
Morehead, Ky. 40351
LUS OXLEY
8200 Wisconsin Ave.
Bethesda, Maryland 20014
EUSEBUS PARKER III
28076 Rosewood
Inkster, Michigan 48141
MILAN PERPICH, JR.
2410 Garris Lane
Shively, Ky. 40216
JOHN PETRO
432 N. Maysville St.
Mt. Sterling, Ky. 40353
JOHN PLYBON
708 North Mill St.
Orville, Ohio 44667
JACK POBST
Rt. 2 383
Batavia, Ohio 45103
NORMAN POKLEY
3810 Seventeen Mile Rd.
Utica, Michigan 48087
HENRY PRICHARD
Beallsville, Ohio 43716
COLE PROCTOR
Perkins 3 Lakewood Terrace
Morehead, Ky. 40351
MATT PRYOR
Box 812
Morehead State University
Morehead, Ky. 40351
GEORGE QUEEN
Rt. 3
West Union, Ohio 45693
HARRY QUEEN
132 W. Sec. St.
Morehead, Ky. 40351
STAN RADJUNAS
1644 Elliot Ave.
Ashland, Ky. 41101
MARVIN RAMMELSBURG
617 Foulke St.
Cincinnati, Ohio 45220

RONALD RATLIFF
Rt. 1
Greenfield, Ohio 45123
CUSTER REYNOLDS
408 Akers Dr.
Wilmore, Ky. 40390
PAUL J. REYNOLDS
438 Knapp Ave.
Morehead, Ky. 40351
AUSTIN GERALD RIDDLE
1340 22 Ave. N.
St. Petersburg, Florida 33704
AUSTIN NILE RIDDLE
244 Cecil Dr.
Morehead, Ky. 40351
FRANK ROBERTSON
226 Glendover Rd.
Lexington, Ky. 40503
E. TEBAY ROSE
411 Elm St.
Ludlow, Ky. 41016
ANTHONY SALVATO
796 Weymouth Court
Cincinnati, Ohio 45240
WILLIAM SAMPLE
Wilson Ave.
Morehead, Ky. 40351
WILLIAM SCHRADER
623 Sunset Court, Kenton Hills
Covington, Ky. 41011
JIM SCOBEE
11509 Rodovan Court
Cincinnati, Ohio 45240
ELDON SECRET
212 Robin Rd.
Russell, Ky. 41169
DONALD SHUMAKER
824 N. Prospect St.
Bowling Green, Ohio 43402
FRED SIMPSON
20 Oak St.
Ft. Mitchell, Ky. 41017
TOM SIMS
Box 268, Rt. 1
South Shore, Ky. 41175
JIM SIPLE
123 Etna
Russell, Ky. 41169
BILL SKAGGS
35386 Moravian Dr.
Fraser, Mich. 48026
IRVIN SPENCER
Old State Rd.
Brandenburg, Ky. 40108
GLENDON STANLEY
P. O. Box 261
Naples, Florida 33940
GORDON STATEN, JR.
Rt. 2
Falmouth, Ky. 41040
LARRY STEPHENSON
Regents Hall, Apt. 106
Morehead, Ky. 40351
LESTON STEWART
4315 Leesville Rd.-Apt. 220
Raleigh, N. C. 27604
PETE M. SWAIN
Box 1492
Friendship, Ohio 45630
HENDERSON THOMPSON
660 Salisbury
Waverly, Ohio 45690
KENNETH THOMPSON
619 Salisbury Rd.
Waverly, Ohio 45690
WILLIAM THOMPSON
209 Holly Lane
Bethel, Ohio 45154
HARLAN TOLLE
38 E. 4th
Maysville, Ky. 41056
EVELYN TUCKER
130 Rawcel Heights
Morehead, Ky. 40351
ROBERT TUCKER
868 Robin Hill Dr.
New Richmond, Ohio 45157
GARY VIRDEN
203 Main St.
Apt. 3
Caldwell, Ohio 43724
BILL WADE
2526 Trimble St.
Paducah, Ky. 42001
U. WILFERD WALTZ
418 Wilson Ave.
Morehead, Ky. 40351
EDGAR WARINNER JR.
251 Park Dr.
P. O. Box 226
Shreve, Ohio 44676
JOHN WASHKO
544 Cooper Ave.
Milford, Ohio 45150
JOHN WATSON
P. O. Box E. C.
State College, Miss. 39762
CLYDE WEAVER
724 Alderson St.
Williamson, W. Va. 25661
ED WELLS, JR.
2315 Eastwood Dr.
Clearwater, Florida 33516

JAMES WELLS
322 Bays
Morehead, Ky. 40351
ROBERT WELLS
Cooper Hall
M.S.U.
Morehead, Ky. 40351
TERRENCE WEST
Home of the Eagles-Director
Morehead, Ky. 40351
ELZA WHALEN, JR.
Rt. 2
Maysville, Ky. 41056
JOHN WIGGERS
5001 Ridgeview Dr.
Waco, Texas 76710
WILLIAM WILLIAMSON
Inez, Ky. 41224

PRESIDENT'S CLUB

MR. & MRS. DAVID F. ABNER
Crestview Lane
Morehead, Ky. 40351
MR. & MRS. "SONNY" ALLEN
126 College View Court
Morehead, Ky. 40351
MR. & MRS. NELSON ALLEN
113 Gesling Rd.
Russell, Ky. 41169
ROBERT C. ALLEN AND
HUBERT L. ALLEN
154 Main St.
Morehead, Ky. 40351
ALLIE YOUNG HALL
c-o House Council Pres. MSU
Morehead, Ky. 40351
ALPHA THETA EPSILON
MSU
Morehead, Ky. 40351
ALUMNI TOWER DORM COUNCIL
Morehead State University
Morehead, Ky. 40351
MR. & MRS. ELMER ANDERSON
MSU
Morehead, Ky. 40351
AQUILA CLUB
MSU
Morehead, Ky. 40351
MR. & MRS. REEDUS BACK
University Breckinridge
Morehead, Ky. 40351
MR. & MRS. RAY BAILEY
AD BLDG. M.S.U.
Morehead, Ky. 40351
ROBERT LEWIS BAKER
Rt. 2
Greenup, Ky. 41144
REV. & MRS. GABRIEL C. BANKS
110 Sun St.
Morehead, Ky. 40351
MR. & MRS. EARCEL BARBER
Morehead, Ky. 40351
DR. & MRS. GEORGE C. BARBER
561 Wilson Ave.
Morehead, Ky. 40351
MR. & MRS. W. W. BARBER
211 W. Second St.
Morehead, Ky. 40351
MR. & MRS. E. C. BARKER
Rt. 2 Box 174
Morehead, Ky. 40351
DR. & MRS. LEWIS BARNES
Box 681 MSU
Morehead, Ky. 40351
MR. & MRS. JOHN W. BAYS
139 Lyons Ave.
Morehead, Ky. 40351
MR. & MRS. E. R. BEGLEY &
SON ERNIE
3496 Bates Creek
Lexington, Ky. 40507
MR. & MRS. HAROLD BELLAMY
Ellis Heights
Morehead, Ky. 40351
DR. M. ADELE BERRIAN
M.S.U.
Morehead, Ky. 40351
DR. & MRS. F. CALVIN BIGLER
223 Knapp Ave.
Morehead, Ky. 40351
MR. & MRS. L. G. BISHOP
112 Meadowbrook Dr.
Morehead, Ky. 40351
MRS. DOROTHY BLACK
M.S.U.
Morehead, Ky. 40351
MRS. E. D. BLAIR
458 College
Morehead, Ky. 40351
MISS PATTI BOLIN
322 Elizabeth Ave.
Morehead, Ky. 40351
MR. & MRS. BRUCE BOTTS
Caudill Court
Morehead, Ky. 40351
MRS. HELEN L. BRANSON
Quicksand, Kentucky
Morehead, Ky. 40351
MRS. ESTHER C. BROWN
3132 Hyde Park
Lex., Ky. 40503
MR. & MRS. IVAL D. BRYANT
Rt. 2 Box 281
Morehead, Ky. 40351

WINSTEAD THOMAS BUCKNER
252 Eastridge Drive
Paris, Ky. 40361
GEORGE & TROY BURGESS AND
GEORGE JR.
329 Second St.
Morehead, Ky. 40351
MR. & MRS. THOMAS R. BURNS
Crestview
Morehead, Ky. 40351
MRS. ELAINE M. BUTLER
Box 64
Louisa, Ky. 41230
MR. & MRS. PAUL S. CAIN
Morehead State University
Morehead, Ky. 40351
MR. & MRS. MAX CALHOUN
Vansant Hall, Apt. 11
Morehead, Ky. 40351
CAPA TRIDENTS
Morehead State University
Morehead, Ky. 40351
OTTO P. CARR
369 Wilson Ave.
Morehead, Ky. 40351
MISS ANNA B. CARTER
236 University St.
Morehead, Ky. 40351
MR. & MRS. CARSON CASTLE
AND GALEN
P. O. Box 37
Morehead, Ky. 40351
DR. BILLIE JO CAUDILL
Morehead, Ky. 40351
DR. C. LOUISE CAUDILL
Main St.
Morehead, Ky. 40351
MR. & MRS. DUDLEY CAUDILL
502 E. Main St.
Morehead, Ky. 40351
ROY C. AND THELMA C. CAUDILL
Hillcrest Road, Rt. 1
Morehead, Ky. 40351
CAUDILL BROS. TIRE SERVICE
c-o MR. TOMMY CAUDILL
U.S. 60 East
Morehead, Ky. 40351
MR. M. B. CHANCEY JR.
HONEYWELL INC.
1906 Goldsmith Lane
Louisville, Ky. 40218
MRS. JOYCE BROWN CHANEY
420 W. Sun St.
Morehead, Ky. 40351
MR. REX CHANEY
420 W. Sun St.
Morehead, Ky. 40351
MISS IONE M. CHAPMAN
369 1/2 Wilson
Morehead, Ky. 40351
MR. & MRS. THOMAS CHAPMAN
Rush, Ky. 41168
MR. & MRS. CHARLES CHUMLEY
343 Bays Ave.
Morehead, Ky. 40351
MR. GENE CLARK
Box 529
Morehead State University
Morehead, Ky. 40351
MR. & MRS. WILLIAM T. CLARK
332 1/2 Third St.
Morehead, Ky. 40351
MRS. BETTY M. CLARKE
Mayslick, Ky. 41055
LEE CLAY PRODUCTS CO., IN.
John Rodgers, Pres.
Clearfield, Ky. 40313
MR. & MRS. C. G. CLAYTON
Morehead, Ky. 40351
MR. & MRS. ORA L. LINE
110 Allen Drive
Morehead, Ky. 40351
DR. & MRS. L. BRADLEY CLOUGH
Morehead State University
Morehead, Ky. 40351
DR. & MRS. MARVIN M. COLE
Atlanta Baptist College
3000 Flowers Road, N. E.
Atlanta, Georgia 30005
MR. & MRS. JOHN E. COLLIS
412 Knapp Ave.
Morehead, Ky. 40351
DENVER G. COMPTON
Rt. 1 Box 226
Louisa, Ky. 41230
DORTHY CONLEY
214 Normal Ave.
Morehead, Ky. 40351
F. E. CONLEY
210 Main St.
Morehead, Ky. 40351
MR. & MRS. LARRY CONLEY
113 S. Park Ave.
Oak Hill, Ohio 45656
MR. & MRS. ALEX D. CONYERS
Morehead State University
Morehead, Ky. 40351
MR. & MRS. ROY CORNETTE
Meadowbrook Dr.
Morehead, Ky. 40351
GENEVA S. COUNTS
Olive Hill, Ky. 41164
RICHARD H. COUNTS
3602 McVay St. Apt A
Huntsville, Alabama 35805

W. HUBERT COUNTS SR.
Olive Hill, Ky. 41164
WILLIAM H. COUNTS JR.
1351 1/2 15th St.
Moline, Ill. 61264
JIM R. COX
Martindale Trailer Court
Morehead, Kentucky 40351
MR. & MRS. TED L. CROSTHWAIT
208 Barber Ave.
Bardstown, Ky. 40004
MRS. GRACE CROSTHWAITE
833 W. First St.
Morehead, Ky. 40351
MR. & MRS. W. CROSTHWAITE
Sherwood Forest
Morehead, Ky. 40351
MR. & MRS. RICHARD CROWE
UPO 344.
Morehead State University
Morehead, Kentucky 40351
MR. W. E. CRUTCHER
103 Tippet Ave.
Morehead, Ky. 40351
GLEN A. CULBERTSON
259 Houston Ave.
Paris, Ky. 40361
DR. & MRS. MILAN B. DADY
R. R. 2
Morehead, Ky. 40351
DAIRY CHEER
U.S. 60-E
Morehead, Ky. 40351
HOWARD R. DAUGHERTY
4008 Blanton Lane
Louisville, Ky. 40216
LOUISE SMITH DAVIDSON
507 Pond Run Road
Raceland, Ky. 41169
DR. PAUL FORD DAVIS
Ad Bldg. Morehead State University
Morehead, Ky. 40351
MR. & MRS. WILLIAM A. DAVIS
The Kentuckian Bakery
Morehead, Ky. 40351
DR. & MRS. KENNETH E. DAWSON
3060 Stantondale Dr.
Atlanta, Ga. 30005
LORENE SPARKS DAY
505 E. Main St.
Morehead, Ky. 40351
ROBERT B. DAY
304 E. Main St.
Morehead, Ky. 40351
DR. & MRS. VITO DECARIA
Morehead State University
Morehead, Ky. 40351
DR. & MRS. C. M. DERRICKSON
405 Englewood Dr.
Morehead, Ky. 40351
DR. & MRS. ADRON DORAN
328 University Blvd.
Morehead, Ky. 40351
DR. & MRS. D. H. DORTON
Paintsville, Kentucky 41240
MR. & MRS. BEN DOTSON
Mens Residence Center
Indiana University
Bloomington, Indiana 47401
MR. & MRS. GEORGE R. DOZIER
Green Valley Acres
Morehead, Ky. 40351
DR. & MRS. JOHNNY DUNCAN
104 Meadowbrook Dr.
Morehead, Ky. 40351
EAGLES NEST RESTAURANT
Main St.
Morehead, Ky. 40351
MR. & MRS. W. L.
FCHESTENKAM, P. E.
Registered Civil Engineer
P. O. Box 286
Frankfort, Ky. 40601
HERBERT M. & JULIA ELAM
334 Bays Ave.
Morehead, Ky. 40351
MISS SANDRA M. ELAM
629 S. Preston St., Apt. 7k
c-o Med. Dent. Apts.
Louisville, Ky. 40202
MR. & MRS. ELDON T. EVANS
303 Elizabeth Ave.
Morehead, Ky. 40351
O. C. EVANS
O. C. EVANS TRACTOR & EQUIP.,
Co.
Mt. Sterling, Ky. 40353
THELMA EVANS
304 Sun Street
Morehead, Kentucky 40351
MR. & MRS. RICHARD EVERSOLE
Box 709
Morehead State University
Morehead, Ky. 40351
MR. BERNARD EWERS
c-o Kentucky Cabin Inn
Morehead, Ky. 40351
MRS. VI EWERS
VI's Jewelry Store
Main Street
Morehead, Ky. 40351
MR. & MRS. WILLIAM C. EWERS
343 Bays Ave.
Morehead, Ky. 40351

DR. & MRS. WILHELM EXELBIRT
119 W. Second St.
Morehead, Ky. 40351
MR. & MRS. L.A. FAIR
468 SECOND ST.
Morehead, Ky. 40351
RAY FERGUSON
Rt. L
Morehead, Ky. 40351
WILLIAM C. FERGUSON
Box 225
Morehead, Ky. 40351
FIELDS HALL
Morehead State University
Morehead, Ky. 40351
FIRST FEDERAL SAVINGS AND
LOAN ASS'N OF MOREHEAD
120 Main Street
Morehead, Ky. 40351
MR. & MRS. RICH. H. FISHER I
AND RICHARD H. FISHER II
300 Colony Road
Lexington, Ky. 40502
MR. & MRS. DON FLATT
M. S. U.
Morehead, Ky. 40351
MISS LILLIAN M. FLEISCHER
301 W. Liberty St.
Louisville, Ky. 40202
MR. & MRS. MARVIN FRANKLIN
Care of Bruce Motel
Morehead, Ky. 40351
EMMA LEE FRIEDMAN
Owingsville, Ky. 40360
Dr. and Mrs. E. G. Fulbright
Route 3, Box 1073
Morehead, Kentucky 40351
ANDREW FULTZ
Olive Hill, Ky. 41164
ALLEN R. GALLOWAY
808 Bellefonte-Princess Rd.
Ashland, Ky. 41101
MR. & MRS. W. T. GAREY
Rowan Farmers Supply
Morehead, Ky. 40351
MR. & MRS. JOHN GARTIN
Sherwood Forest
Morehead, Ky. 40351
MR. & MRS. CHARLES W. GILLEY
118 Sycamore
Lexington, Ky. 40502
MRS. AMY GIVENS
Morehead State University
Morehead, Kentucky 40351
MR. AND MRS. ROBERT GORDON
2001 Sharon Road
Ashland, Kentucky 41101
MRS. OCTAVIA W. GRAVES
M. S. U.
Morehead, Ky. 40351
CHESTER W. GREENE
Route 3 Box 97
Georgetown, Ohio 45121
DR. & MRS. MARTIN GREENMAN
M. S. U.
Morehead, Ky. 40351
DR. & MRS. LAWR. GRISSINGER
Box 725
M. S. U.
Morehead, Ky. 40351
DR. & MRS. C. NELSON GROTE
M. S. U.
Morehead, Ky. 40351
MR. & MRS. BILLY JOE HALL
P. O. Box 657
Mt. Sterling, Ky. 40353
MR. & MRS. JOHN D. HALL
Olive Hill, Ky. 41164
DR. & MRS. PALMER L. HALL
419 Wilson Ave.
Morehead, Ky. 40351
MRS. PRESTON H. HALL, JR.
Box 86
Combs, Ky. 41729
MR. & MRS. WADE HALL
210 Desha Rd.
Lexington, Ky. 40503
MR. & MRS. EUGENE HAMILTON
F 120 Shawneeto
Lexington, Ky. 40503
MR. & MRS. W. C. HAMPTON
Morehead State University
Morehead, Ky. 40351
HESTER R. HARDING
Mount Olivet, Ky. 41064
MRS. NELL R. HARDING
Morehead State University
Morehead, Ky. 40351
MR. & MRS. K. A. HARDY
Route 1
Lafayette, Indiana 47906
GLEN HARDYMON
J. F. Hardyman Co.
Maysville, Ky. 41056
DR. AND MRS. GARY L. HARMON
841 N. Wilson Avenue
Morehead, Kentucky 40351
RONDAL, JOYCE & SHARI HART
Wilson Ave.
Morehead, Ky. 40351
DR. & MRS. ROBERT HAWKINS
18 Ward Oates Drive
Morehead, Kentucky 40351

DR. & MRS. W. EDMUND HICKS
P. O. Box 793
Morehead State University
Morehead, Kentucky 40351

MR. & MRS. DONLEY HILL
Dorton, Ky. 40351

MR. & MRS. GEORGE C. HILL
833 W. Main
Morehead, Ky. 40351

DR. & MRS. JARVIS H. HILL
Ad. Bldg. Morehead State University
Morehead, Ky. 40351

VIRGINIA GREENE HOGG
3540 Valley View Dr.
Ashland, Ky. 41101

MR. & MRS. ELIJAH M. HOGGE
Forrest Hills Sub-Div.
Morehead, Ky. 40351

MRS. HELEN CAREY HOLBROOK
Morehead, Ky. 40351

MR. & MRS. JOHN W. HOLBROOK
P. O. Box 75
Morehead, Ky. 40351

MR. & MRS. DON. F. HOLLOWAY
309 Second Street
Morehead, Ky. 40351

CHARLES W. HOODENPYL, JR.
600 East Charlestown Ave.
Jeffersonville, Indiana 47130

VICTOR B. HOWARD
322 W. Sun St.
Morehead, Ky. 40351

HUBBUCH IN KENTUCKY
c-o Mr. Jack Allen
324 Main St.
Louisville, Ky. 40202

MR. & MRS. KEITH M. HUFFMAN
308 Tippett Ave.
Morehead, Ky. 40351

DR. & MRS. CRAYTON JACKSON
340 W. Sun St.
Morehead, Ky. 40351

MR. AND MRS. PETE JAMES
P. O. Box 323
Morehead, Kentucky 40351

MR. & MRS. MASON H. JAYNE
220 N. Wilson Ave.
Morehead, Ky. 40351

JERRY'S
U. S. 60E
Morehead, Ky. 40351

DR. & MRS. JAMES S. JOHNSON
Morehead State University
Morehead, Ky. 40351

JOHNSON'S DAIRY
c-o Lloyd Cassity
Ashland, Ky. 41101

MRS. R. W. JONES AND
ROGER H. JONES
216 Bell Court East
Lexington, Ky. 40508

MRS. E. M. JOSEY
East Mignon Hall
Morehead State University
Morehead, Ky. 40351

ANN KARRICK
P. O. Box 871
Avon Park, Fla. 33825

MR. AUBREY KAUTZ, SR.
Morehead, Ky. 40351

MR. & MRS. MICHAEL E. KELLER
Morehead State University
Morehead, Ky. 40351

MR. & MRS. CHARLES L. KINCER
UPO 841 Morehead State University
Morehead, Ky. 40351

MR. & MRS. RUSSELL KIRK
Morehead State University
Morehead, Ky. 40351

MR. & MRS. EUGENE KISER
205 Glendover Rd.
Lexington, Ky. 40503

MR. RICHARD KIZZEE
Richard's Restaurant
Morehead, Ky. 40351

MR. & MRS. H. H. LACY
406 Wilson Ave.
Morehead, Ky. 40351

MR. & MRS. ALLEN L. LAKE
Box 782
Morehead State University
Morehead, Ky. 40351

LAKOTAS
Morehead State University
Morehead, Ky. 40351

REV. & MRS. CLYDE LANDRUM
Box 245
Winona Lake, Ind. 46590

MR. & MRS. GLENN W. LANE
340 Wilson Ave.
Morehead, Ky. 40351

DR. & MRS. WARREN C. LAPPIN
Wilson Ave.
Morehead, Ky. 40351

DR. & MRS. J. L. LATHAM
Morehead State University
Morehead, Ky. 40351

MR. & MRS. ROBERT LAUGHLIN
Morehead State University
Morehead, Ky. 40351

MR. & MRS. C. ROGER LEWIS
Maggard Place
Morehead, Ky. 40351

PHILIP R. LEWIS and
JOHN P. KEGLEY
Consolidated Ready Mix Inc.
Shaffer Addition
Morehead, Ky. 40351

MR. & MRS. NOAH LOGAN
151 Lyons Ave.
Morehead, Ky. 40351

MR. & MRS. ED MABRY
Christy Creek
Morehead, Ky. 40351

MR. & MRS. WILLIAM J. MACK
Morehead State University
Morehead, Ky. 40351

DR. & MRS. PAUL F. MADDOX
Campton, Ky. 41301

MISS HILDRETH MAGGARD
128 E. Second St.
Morehead, Ky. 40351

MR. & MRS. W. R. MAHANEY
563 Wilson Ave.
Morehead, Ky. 40351

DR. & MRS. F. M. MANGUM
Allen Drive
Morehead, Ky. 40351

MARKWELL & HARTZ INC.
Salt Lick, Ky. 40371

DR. & MRS. N. C. MARSH
221 Main Street
Morehead, Kentucky 40351

MR. & MRS. DON L. MARTIN
M.S.U.
Morehead, Ky. 40351

MRS. EDITH MARTIN
Thompson Hall
MSU Box 895
Morehead, Kentucky 40351

MR. & MRS. EUGENE MARTIN
3354 Ebenezer Road
Cincinnati, Ohio 45211

MR. & MRS. PARNELL
MARTINDALE
Main Street
Morehead, Kentucky 40351

MR. & MRS. HARRY C. MAYHEW
Anthony Apartments 59
Ball State University
Muncie, Indiana 47306

MRS. ELIZABETH E. MAYO
Route 2
Morehead, Kentucky 40351

JACK L. MCBRAYER
Forest Heights
Morehead, Ky. 40351

W. TERRY MCBRAYER
Braden Building
Greenup, Ky. 41144

MR. & MRS. RUSSELL MCCLURE
AD. Bldg. M.S.U.
Morehead, Ky. 40351

C. D. MCDOWELL
Harlan, Ky. 40831

LT. COL. RET. AND MRS.
ALVIN MCGARY
Route 1
Morehead, Ky. 40351

MRS. GENEVA J. MEADE
M.S.U.
Morehead, Ky. 40351

MIGNON HALL
c-o House Council President
Morehead State University
Morehead, Kentucky 40351

MR. & MRS. JAMES MILICH
Box 56
Morehead State University
Morehead, Kentucky 40351

MR. & MRS. JAMES R. MILLER
3121 Klonway Drive
Louisville, Kentucky 40220

MRS. ETHEL J. MOORE
15 Maggard Place
Morehead, Kentucky 40351

MOREHEAD AMUSEMENT CENT.
CO Earl Massey
520 East Main Street
Morehead, Kentucky 40351

BETSY MYNHIER
2 Tanner Drive
Frankfort, Kentucky 40601

DR. & MRS. ROBERT NEEDHAM
214 Hargis Avenue
Morehead, Kentucky 40351

MISS HAZEL NOLLAU
209 W. Second Street
Morehead, Kentucky 40351

DR. & MRS. MORRIS NORFLEET
AD. BLDG. M.S.U.
Morehead, Ky. 40351

DR. MARY P. NORTHCUTT
P. O. Box 294
Morehead, Ky. 40351

PAUL B. NORTKER
2024 Madison Avenue
Covington, Ky. 41015

MR. & MRS. JIM OSBORNE
M.S.U.
Morehead, Ky. 40351

MR. & MRS. PAUL OUSLEY
27 Meadowbrook Drive
Morehead, Kentucky 40351

MR. & MRS. ROBT. C. OVINGTON
Box 478
Mt. Sterling, Ky. 40353

MR. CREED PATRICK
East Kentucky Paving Corp.
Morehead, Kentucky 40351

DR. BEN K. PATTON
M.S.U.
Morehead, Ky. 40351

MRS. MARGARET D. PATTON
527 Wilson Ave.
Morehead, Ky. 40351

MRS. PEARL E. PATTON
Morehead
Kentucky 40351

BESSIE PAYNE
Route 4
Maysville, Ky.
DR. & MRS. CHARLES A. PAYNE
M.S.U.
Morehead, Ky. 40351

DR. CHARLES J. PELFREY
M.S.U.
Morehead, Ky. 40351

MR. & MRS. CLAYTON PERKINS
Rt. 1
Box 76
Morehead, Ky. 40351

BILL, CAROLE, SHARI, &
MARI PIERCE
203 Knapp Avenue
Morehead, Kentucky 40351

DR. & MRS. ROSCOE PLAYFORTH
MSU
Morehead, Ky. 40351

MISS NORMA POWERS
315 E. Main St.
Morehead, Ky. 40351

DR. & MRS. W. H. PROUDFOOT
Morehead
Kentucky 40351

DR. MATT PRYOR
357 Fifth St.
Morehead, Ky. 40351

MR. & MRS. H. THOMAS QUEEN
132 West Second St.
Morehead, Ky. 40351

MRS. CLIFFORD R. RADER
306 Lyons Ave.
Morehead, Ky. 40351

GRAHAM W. RAPP
501 Park Ave.
P. O. Box 8306
Louisville, Ky. 40208

MR. & MRS. AUBREY J. RATHER
Allen Drive
P. O. Box D
Morehead, Ky. 40351

REGENTS HALL
c-o Dorm Council President
Morehead State University
Morehead, Ky. 40351

MR. & MRS. LUCIEN RICE
1405 Maple Ave.
Zanesville, Ohio 43701

MR. & MRS. W. H. RICE
215 Second Street
Morehead, Ky. 40351

MISS ANNA MAE RIGGLE
Morehead State University Ad. Bldg
Morehead, Ky. 40351

MISS LOIS L. ROBERTS
417 Wilson Avenue
Morehead, Kentucky 40351

MR. & MRS. NORMAN N. ROBERTS
Rt. 1.
Morehead, Ky. 40351

MR. AND MRS. JAMES ROBINSON
Route 2
Morehead, Ky. 40351

NORMAN LEE ROGERS, SR.
University Cinema
Morehead, Ky. 40351

MR. & MRS. JOHN A. RUEHLING
3492 Orchard Lane
Grove City, Ohio

DR. & MRS. MOHAMMED SABIE
P. O. Box 876
Morehead State University
Morehead, Ky. 40351

MR. & MRS. GENE SAMSSEL, JR.
Route 2
Morehead, Ky. 40351

MR. & MRS. HOWARD L. SETSER
147 Lyons Ave.
Morehead, Ky. 40351

MRS. VIOLET C. SEVERY
Morehead State University
Morehead, Ky. 40351

J. A. SHACKELFORD
Second street
Morehead, Kentucky 40351

MR. & MRS. KENNETH W. SHARP
1249 Scoville Road.
Lexington, Ky. 40502

MR. & MRS. LESLIE T.
SHEPHERD, JR.
4108 Sunset Ave.
Paducah, Ky.

HARRELL S. SHOUN, JR.
4319 Americana Dr., Apt. 203
Annadale, Va. 22003

SIGMA ALPHA IOTA
Morehead State University
Morehead, Ky. 40351

DR. & MRS. W. C. SIMPSON
Morehead State University
Morehead, Ky. 40351

J. PHIL SMITH
1141 Main St.
Jackson, Ky. 41339

DR. JEAN K. SNYDER
Box 903
Morehead State University
Morehead, Ky. 40351

DR. & MRS. BEN SPANGLER
Ashville-Biltmore College
Admissions Office
Ashville, N. C.

MR. & MRS. H. T. SPARKS
AND JOHNNY
Olive Hill, Kentucky 41164

DR. & MRS. PAUL E. SPARKS
155 N. Hite Ave.
Louisville, Ky. 40206

MR. & MRS. J. D. STANLEY
Lakewood Terrace
Morehead, Ky. 40351

MR. & MRS. ROSCOE STEPHENS
Maloneton, Ky. 41158

LAWRENCE & STELLAROSE
STEWART
390 Wilson Ave.
Morehead, Ky. 40351

MR. & MRS. ROBERT W. STOKES
AD. BLDG. M.S.U.
Morehead, Ky. 40351

M. M. STUCKY
Morehead
Kentucky 40351

DR. NORMAN TANT
413 Wilson Ave.
Morehead, Ky. 40351

MRS. NORMAN TANT
Deane's Studio
Main Street
Morehead, Ky. 40351

MR. & MRS. H. K. TAYLOR
Morehead, Ky. 40351

ORAN C. TEATER
Paintsville
Kentucky 41240

DR. M. K. THOMAS
430 University St.
Morehead, Ky. 40351

MR. ERNIE THOMPSON
411 Wilson Ave.
Morehead, Ky. 40351

THOMPSON HALL
Morehead State University
Morehead, Ky. 40351

VALLEY CANTEN CORP.
c-o Mr. F. S. Crawford
2245 Central Ave.
Ashland, Ky. 41101

VIRGINIA JOHNSON VAUGHN
884 Fontaine Avenue
Norfolk, Virginia 23502

DR. & MRS. LAJOS VINCZE
M.S.U.
Morehead, Ky. 40351

DOROTHY WALTER
2926 Colonial Ridge Ct.
Cincinnati, Ohio 45212

ROBERT E. WARNOCK
Franklin, Ohio

WATERFIELD HALL
Morehead State University
Morehead, Ky. 40351

MR. & MRS. G. C. WEBB
716 Sherwood Forest
Morehead, Ky. 40351

MR. & MRS. HARRY V. WEBER
8507 Robin Hill Drive
Fern Creek, Kentucky 40291

J. C. WELLS
Box 298
Morehead, Ky. 40351

JAMES M. & MARY ELLA WELLS
Bays Avenue
Morehead, Ky. 40351

MISS JEAN WELLS
M.S.U.
Morehead, Ky. 40351

MR. & MRS. RANDALL C. WELLS
403 Edgewood Lane
Morehead, Ky. 40351

MR. & MRS. ROBERT MICHAEL
WELLS
Cooper Hall
Morehead State University
Morehead, Kentucky 40351

MR. & MRS. WM. WHITAKER, II
& MR. & MRS. WM. WHITAKER III
Forest Hill Subdivision
Morehead, Kentucky 40351

MR. & MRS. EUGENE F. WHITE
U. S. 60 E.
Morehead, Ky. 40351

WHITTENBERG ENGINEERING &
CONST. CO.
2214 S. Floyd St.
Louisville, Ky. 40217

MR. & MRS. MONROE WICKER
415 Wilson Ave.
Morehead, Ky. 40351
MR. & MRS. TERRENCE WICKER
2288 Pine Knott Drive
Dayton, Ohio 45431
MISS CLARICA WILLIAMS
M.S.U.
Morehead, Ky. 40351
MR. & MRS. WARD WILLIAMS
343 Main St.
Morehead, Ky. 40351
RUSSELL WILLIAMSON
Box 343
Inez, Ky. 41224
MYRTLE D. WOLFFORD
Wolford Insurance Agency
345 East Main Street
Morehead, Ky. 40351
DR. & MRS. CLARK D.
WOTHERSPOON
M.S.U.
Morehead, Ky. 40351
GEORGE T. YOUNG
UPO Box 913
Morehead State University
Morehead, Ky. 40351
DR. GEORGE ZEPP
Indiana University
Indiana, Pennsylvania 15701

Insurance Bequests

Dewey Douglas Applegate, Route 4, Maysville, Ky. 41056	aoa	James A. Craft, Neon, Ky.	aoa	Clyde Ival James, Morehead State University	aoa
Ronnie Back, 101 South East Street, Carthage, Ind. 45116	aoa	Edwin Freeman Crowell, 100 Fincastle, Lexington, Ky.	aoa	James J. Jobe, Jr., R.R. 1, Westport, Ind.	aoa
Ronald A. Barlow, 2 Gilbert Lane, Plainview, N.Y.	aoa	John K. Cudahy, 1775 Han- over Place, Merrick, N.Y.	aoa	Ronald Lynn Jones	aoa
John Eugene Bartley, 4825 Troy Road, Springfield, Ohio 45502	aoa	Perry Curt Day, Route 1, Box 4, California, Ky.	aoa	Larry Kelsch, 511 Chapel Ave., Augusta, Ky.	aoa
Kenneth Doyle Blair, Hind- man, Kentucky	aoa	Roger Dwayne Dixon, 164 13th St., Plainview, Michigan	aoa	Charles F. Kopp, 2505 S. 29th St., Ashland, Ky.	aoa
William L. Bowers, 800 Teasel Drive, Apt. C-3, Kingsport, Tenn.	aoa	Eskie Gene Dotson, Colony Apts., 1193 E. Columbia, Bat- tle Creek, Mich.	aoa	Jack Joseph Little, 15 Hal- low, McRoberts, Ky.	aoa
James Nelson Brickey	aoa	Dale Allen Dummit, 204 2nd St., Vanceburg, Ky.	aoa	Gordon Daniel Long, 304 East Main St., Morehead, Ky.	aoa
Kenneth N. Brooks, Route 1, Florence, Kentucky	aoa	Kenneth Russell Enochs, 532 E. 3rd St., Greenville, Ohio	aoa	James L. McDaniel, Sun St., Morehead, Ky.	aoa
Winstead Thomas Buckner, 222 East Ridge Drive, Paris, Ky.	aoa	Mickey Joe Fields, R.R. 1, Box 291, Hazard, Ky.	aoa	Dr. Paul Maddox, P.O. Box 127, Campton, Ky. New England Mutual	
Clyde Joseph Caligiuri, 123 Wray Drive, Clairton, Pa.	aoa	Robert Green Finn, 655 Georgetown St., Lexington, Ky.	aoa	Leslie E. Meade, 354 Pleasant- view Ave., Syracuse, N.Y.	aoa
Glenna S. Campbell, More- head State University, More- head, Ky.	aoa	Michael H. Franklin, Box 88, Aberdeen, Ohio	aoa	Oscar Meadows, Oldtown, Ky.	aoa
Kenneth Lonnie Click, Sandy Hook, Ky.	aoa	David E. Gillum, 238 Fair- dale Drive, Lexington, Ky.	aoa	James David Milich, Flem- ingsburg Road, Morehead, Ky.	aoa
William A. Conti, 650 Oak- land Ave., Staten Island, N.Y.	aoa	Thomas Dale Glenn, 8113 Pine Castle, Louisville, Ky.	aoa	Wendell Franklin Moore, Owingsville, Ky.	aoa
Larry Thomas Dunn	aoa	Hanson Dudley Haggard, R.R. 1, Cynthiana, Ky.	aoa	Larry Julius Mullins, Box 1117, Melvin, Ky.	aoa
Ray Cornett, Kingdom Come, Ky.	aoa	Bernard Hall, Ashcamp, Ky.	aoa	Edward Newcomb, 4 Clapp Road, N. Scituate, Mass.	aoa
		Gary W. Hall, Topmost, Ky.	aoa	Larry Don Newsome, Harold, Ky.	aoa
		Joseph Bert Hall, Salyers- ville, Ky.	aoa	Ronald M. Newsome, Dorton, Ky.	aoa
		Ronald Wayne Harper, 2521 E. Second St., Apt. 16, Bloomington, Ind.	aoa	John W. Pfliegner, 139 North Bryan, Bloomington, Ind.	aoa
		Quentin Henry Lee Hatfield, McCarr, Ky.	aoa	Ira Blaine Potter	aoa
		Joseph Hignite, Busy, Ky.	aoa	Peyton F. Reynolds, Box 293, Whitesburg, Ky.	aoa
		Terry Thomas Hill, R.R. 5, N. Vernon, Ind.	aoa	Thomas Edwin Rife, Route 1, Oak Hill, Ohio	aoa
		Daniel Charles Hogue, Route 1, Adamsville, Ohio	aoa	Douglas Lawrence Royse, R.R. Box 116-A, Harpers Ferry, West Va.	aoa
		Curtis Anthony Holbrook, Box 166, Mayking, Ky.	aoa	Maxwell S. Sanders, More- head, Kentucky	aoa
		Dan Lee Hopwood, 2908 South Third St., Louisville, Ky.	aoa	William Arthur Seudieri, 11 Wilstar Circle, Hazardville, Conn.	aoa
		Roger Dean Horton, Box 271, South Shore, Ky.	aoa		

Thomas Charles Schumaker, 111 Maplewood St., Delta, Ohio	aoa	Terry Alan Sturgill, Crom- ona, Kentucky	aoa
Wallace Lee Slater, Star Route, Box 20, Turkey Creek, Ky.	aoa	Harold W. Thomas, 4805 Pal- ma Road, Valley Station, Ky.	aoa
Dwight Ira Smith, Dept. of Geo., Sam Houston State Col- lege, Huntsville, Tex.	aoa	Beverly Caradine Thompson, 6703 Shareith Drive, Louisville, Ky.	aoa
Eck Snowden, Jr., Clay City, Ky.	aoa	Steve Lewis VVarga, Jenkins, Ky.	aoa
Carl D. Speigel, Jr., 7078 Bridges Lane, Cincinnati, Ohio	aoa	Marvin Walters, Jr., Justell Station, Betsy Layne, Ky.	aoa
Kenneth Arnold Starnes, 6139 Overhill Dr., Louisville, Ky.	aoa	Robert DeGale West, 4254 Clifford Road, Cincinnati, Ohio	aoa
Joseph Granville Stearns	aoa	Douglas Wayne Wright, Cro- mona, Ky.	aoa
Avery Ellis Stidham, Trailer No. 3, Broadway, Manches- ter, Ohio	aoa	George E. Wright, 2213 Black- burn, Ashland, Ky.	aoa
James Lee Stultz, Flemings- burg, Ky.	aoa	NOTE: aoa—Andrew Offutt As- sociates (Coastal States Life & Kennesaw Life, Atlanta, Georgia).	

ALUMNI ASSOCIATION SCHOLARSHIPS

GENERAL SCHOLARSHIPS — A number of scholarships are awarded each year to outstanding high school seniors who need financial assistance in order to attend Morehead State University. These scholarships are in the amount of \$100.00 per semester and are automatically renewed if the recipient maintains a standing of 2.5. To apply for one of these scholarships an applicant must file a report of his high school record with the office of Alumni Affairs by March 30 along with a scholarship application form which will be furnished upon request by the Director of Alumni Affairs. Letters of recommendation are very helpful and it is suggested that applicants have at least one recommendation from a graduate of Morehead State University.

ALUMNI-FACULTY AWARD SCHOLARSHIP — A scholarship in the amount of \$200.00 is presented annually to a student enrolled at Morehead State University. The grant is awarded in honor of the recipient of the Alumni Association's Distinguished Faculty Award. Both the recipient of the Distinguished Faculty Award and the scholarship award will be named at the alumni banquet held annually in May. The scholarship is awarded to a Morehead stu-

dent on the basis of financial need and achievement within the field of study in which the recipient of the Distinguished Faculty Award teaches. The recipient is named by an alumni committee and applications are not accepted for the award.

GABRIEL BANKS ALUMNI SCHOLARSHIP — Lloyd Cassity, a past president of the Morehead Alumni Association and member of the Board of Regents, has established a scholarship fund in honor of Gabriel Banks, an associate professor emeritus of English. The award is payable in the amount of \$100.00 each semester provided a standing of 2.5 is maintained. High school seniors are eligible and applications should be in the hands of the Director of Alumni Affairs by March 30. Preference is given to potential English students.

MONA COMBS MEMORIAL ALUMNI SCHOLARSHIP — A memorial scholarship fund has been established in honor of Mona Combs, an instructor in English at Morehead State University from 1959-1964. She received the bachelor's degree from Morehead in 1941 and the master's degree in 1958. This award is in the amount of \$200.00 payable at the rate of \$100.00 each semester with the provision that the recipient maintains a 2.5 standing. Applications should be in the hands of the Director of Alumni Affairs by March 30. Preference

is given to prospective English students.

MIGNON DORAN ALUMNI SCHOLARSHIP — The Alumni Association established a scholarship fund in 1964 in honor of Mrs. Adron Doran, wife of the President of Morehead State University for her outstanding services to the campus community. At the time she was serving as president of the Kentucky Federation of Women's Clubs. The scholarship is payable at the rate of \$100.00 a semester, provided the recipient maintains a 2.5 academic standing. Applications should be mailed to the Director of Alumni Affairs by March 30. High school seniors interested in attending Morehead who are in need of financial assistance are eligible for this award.

HENRY C. HAGGAN ALUMNI SCHOLARSHIP — The Alumni Association initiated a scholarship in honor of Henry C. Haggan, professor of agriculture on the Morehead State University faculty from 1923 until his retirement in 1964. The scholarship is awarded in the amount of \$200.00, payable at the rate of \$100.00 for each semester. The scholarship is awarded to a high school senior who has excelled in agriculture and wishes to continue in this field of study while attending Morehead State University. The award is administered by the Alumni Association with the cooperation and aid of the agriculture faculty of the University. Applications may be mailed to the Director of Alumni Affairs by March 30.

A. Y. LLOYD ALUMNI SCHOLARSHIP IN PUBLIC ADMINISTRATION — The Alumni Association initiated a scholarship in Public Administration in honor of Dr. A. Y. Lloyd, a former member of the Morehead State University faculty. The award is made to an upper classman enrolled at Morehead who has demonstrated outstanding academic ability and has an expressed interest in Public Administration. The grant is in the amount of \$200.00 payable at the rate of \$100.00 per semester. The recipient of the scholarship is selected jointly by the Chairman of the Division of Social Studies, the Director of Government Service Training Program and the Director of Alumni Affairs. Applications should be sent to the Director of Alumni Affairs by March 30.

THE JESSE T. MAYS MEMORIAL ALUMNI SCHOLARSHIP — The Alumni Association and the Morehead State University Campus Club initiated a memorial scholarship in honor of Jesse T. Mays, an instructor in Industrial Education at Morehead

State University for 35 years and head of the Department of Industrial Arts. This scholarship is awarded each year to a high school senior who would like to study Industrial Arts at Morehead. The award is in the amount of \$200 payable at the rate of \$100 per semester. Applications should be sent to the Director of Alumni Affairs by March 30.

BILL SALISBURY MEMORIAL ALUMNI SCHOLARSHIP—A memorial scholarship fund has been established by the Alumni Association in honor of Bill Salisbury, a distinguished alumnus of the University. This award is in the amount of \$200 payable at the rate of \$100 per semester with the provision that the recipient maintain a 2.5 standing. Application should be sent to Director of Alumni Affairs by March 30.

PEOPLE'S BANK OF MOREHEAD ALUMNI SCHOLARSHIP—Each year the Peoples Bank of Morehead sponsors five scholarships that are administered through the Alumni Association. These scholarships are based upon need and scholarship of the student and may be given to entering freshmen or upper classmen attending the University. Each scholarship is in the amount of \$200 payable at the rate of \$100 each semester with the provision that the recipient maintain a 2.5 standing. Applications should be sent to Director of Alumni Affairs by March 30.

CITIZENS BANK OF MOREHEAD ALUMNI SCHOLARSHIP—The Citizens Bank of Morehead sponsors each year two scholarships in the amount of \$300 payable at the rate of \$150 each semester to two deserving Rowan County students. Scholarship applications may be sent to the Director of Alumni Affairs or the Citizens Bank by March 30. Evaluation of applicants is based upon need and scholastic achievement of the student.

MOREHEAD JAYCEE'S ALUMNI SCHOLARSHIP—Each year the Alumni Association matches a scholarship contribution by the Morehead Jaycees in establishing a \$200 scholarship payable at the rate of \$100 per semester. This scholarship is awarded to a graduate of University Breckinridge or Rowan County High School in Morehead. Application should be sent to the Director of Alumni Relations by March 30.

MOREHEAD WOMEN'S CLUB SCHOLARSHIP—Each year the Morehead Women's Club sponsors two scholarships in the amount of \$200

each payable at the rate of \$100 each semester per scholarship grant. The scholarship is administered by the Alumni Association with applications being accepted by the Alumni Association or the Morehead Women's Club. Applications should be sent by March 30.

ALPHA THETA UPSILON ALUMNI SCHOLARSHIP—Alpha Theta Upsilon with a working arrangement with the Alumni Association sponsors one scholarship each year in the amount of \$200 payable at the rate of \$100 each semester provided that a standing of 2.5 is maintained. Applications should be sent to the Director of Alumni Affairs by March 30. Preference is given to members of Alpha Theta Upsilon Fraternity.

VET'S CLUB ALUMNI SCHOLARSHIP—The Veterans Club on the campus of Morehead State University, sponsors three scholarships each year in the amount of \$50 each semester. These scholarships are administered by the Alumni Association and applications should be made to the president of the Veterans Club or Director of Alumni Affairs by March 30.

THE BAINES "TINY" JONES MEMORIAL ALUMNI SCHOLARSHIP—Friends of Baines "Tiny" Jones, teacher and coach in the Mt. Sterling school system for over 30 years, have initiated a memorial scholarship in his honor. The recipient being a deserving student from the Mt. Sterling school system. The amount of the scholarship varies with the need of the individual. Application for the scholarship may be made to Director of Alumni Affairs, Morehead State University, by March 30. Each applicant will be evaluated by the Baines "Tiny" Jones Committee and the Alumni Association will administer the award.

CITIZENS NATIONAL BANK ALUMNI SCHOLARSHIP—The Citizens National Bank, Paintsville, Kentucky, in cooperation with the Morehead State University Alumni Association, sponsors three scholarships in the amount of \$200 each, payable at the rate of \$100 each semester per recipient. Preference is given to a high school senior in the eastern Kentucky area. Applications should be in the hands of Director of Alumni Affairs by March 30.

MOREHEAD CHAMBER OF COMMERCE ALUMNI SCHOLARSHIP—Each year the Morehead Chamber of Commerce sponsors a

\$200 scholarship payable at the rate of \$100 each semester to a deserving high school student from Rowan County. Applications for this award should be sent to the Director of Alumni Affairs by March 30 with the recipient being named by committee and by the Chamber of Commerce.

THE JUANITA MINISH MEMORIAL ALUMNI SCHOLARSHIP—The Alumni Association initiated a memorial scholarship in honor of Juanita Minish, a supervising teacher in a foreign language at the University Breckinridge School from 1930 through 1962. The scholarship is awarded each year to a high school senior who would like to study in a language program at Morehead. The award is in the amount of \$200.00 payable at the rate of \$100.00 per semester. Applications should be sent to the Director of Alumni Affairs by March 30.

THE CLIFFORD RADAR MEMORIAL ALUMNI SCHOLARSHIP—The Alumni Association initiated a scholarship fund in memory of Dr. Clifford R. Rader, a professor of history and government and chairman of the Division of Social Studies from 1947 until 1964. The scholarship is awarded to a high school senior who wishes to pursue a course of study in the social sciences at Morehead. The grant is in the amount of \$200.00 payable at the rate of \$100 a semester. Applications should be sent to the Director of Alumni Affairs by March 30.

THE BARBARA HOGGE SMITH MEMORIAL ALUMNI SCHOLARSHIP—The Alumni Association administers this scholarship in memory of Barbara Smith, daughter of Mr. and Mrs. Lester Hogge of Morehead. She is survived by her husband, J. Phil Smith of Jackson, a 1948 graduate of Morehead State University. The scholarship is awarded annually to a high school senior from Breathitt County in the amount of \$100.00 a semester. Applications should be sent to the Director of Alumni Affairs by March 30.

Contribute to
A Scholarship
Fund — Establish
A New Scholarship

Where:

Director of Alumni Relations
Morehead State University
Morehead, Ky. 40351

**ALUMNI
SCHOLARSHIP
RECIPIENTS
1968-69**



(Mrs.) Nancy Sue Adkins
MIGNON DORAN ALUMNI
SCHOLARSHIP
A senior majoring in Ele-
mentary Education and Eng-
lish.



Pam Caudill
MOREHEAD JAYCEES/
ALUMNI SCHOLARSHIP
A 1968 graduate of University
Breckinridge. She will ma-
jor in elementary education.



Robert Wayne Clifford
HENRY C. HAGAN ALUM-
NI SCHOLARSHIP
A sophomore with an area
of concentration in agricul-
tural business.



David Anderson Collier
BARBARA HOGGE SMITH
SCHOLARSHIP
A junior with majors in
mathematics and sociology.



Virginia Lynn Conley
GENERAL ALUMNI SCHOL-
ARSHIP
A 1968 graduate of Oil
Springs High School. She
will have an area of con-
centration in music.



Karen Dance
GENERAL ALUMNI SCHOL-
ARSHIP
A senior with majors in re-
creation and history.



Jimmy Denniston
GENERAL ALUMNI SCHOL-
ARSHIP
A junior with majors in
agriculture and business ad-
ministration



Pam Early
MONA COMBS ALUMNI
SCHOLARSHIP
A senior with a major in
English and minors in lib-
rary science and history.



James Peter Economos
VET'S CLUB/ALUMNI
SCHOLARSHIP
A senior with an area of
concentration in art.



Janet Enscoe
CLIFFORD R. RADAR
ALUMNI SCHOLARSHIP
A senior with a major in
sociology and minors in psy-
chology and political science.



Janet Gordon
GENERAL ALUMNI SCHOL-
ARSHIP
A junior with majors in his-
tory and English



Nathaneal T. Hall
GENERAL ALUMNI SCHOLARSHIP
A 1968 graduate of Rowan County High School. He will have a major in business administration and a minor in mathematics.



James Lane
ALPHA THETA EPSILON ALUMNI SCHOLARSHIP
A 1968 graduate of Nicholas County High School. He will have a major in journalism and minors in history and English.



Anne Elaine Leslie
PEOPLE'S BANK OF MOREHEAD ALUMNI SCHOLARSHIP
A 1968 graduate of Rowan County High School. She will have a major in sociology and minor in psychology.



Anna Kay Lowe
GENERAL ALUMNI SCHOLARSHIP
A 1968 graduate of Olive Hill High School. She will have a pre-nursing major and minor in English.



Delores Lykins
CHAMBER OF COMMERCE/ALUMNI SCHOLARSHIP
A 1968 graduate of Rowan County High School. She will have an area of concentration in business administration.



Carolyn Collins
Magnifico CITIZENS NATIONAL BANK OF PAINTSVILLE/ALUMNI SCHOLARSHIP
A senior with a major in accounting and a minor in mathematics.



Marsha Gay Manley
GENERAL ALUMNI SCHOLARSHIP
A 1968 graduate of Bath County High School. She will have a major in English.



Pinkie Sparks Moore
A. Y. LLOYD ALUMNI SCHOLARSHIP
A senior majoring in sociology with a minor in psychology and political science.



Hobert Owens
BAIN "TINY" JONES ALUMNI SCHOLARSHIP
A 1968 graduate of Mt. Sterling High School. He will have a major in Physical Education.



Stuart A. Owens
VETS' CLUB/ALUMNI SCHOLARSHIP
A senior with an area of concentration in business administration.



Dorothy Lee Owrey
GENERAL ALUMNI SCHOLARSHIP
A senior with an area of concentration in music education and minor in Spanish.



Elaine Rice
GENERAL ALUMNI SCHOLARSHIP
A 1968 graduate of Bethel-Tate High School. She will have a major in English and minor in sociology.



Connie (Turner) Richardson
MOREHEAD WOMAN'S
CLUB/ALUMNI SCHOL-
ARSHIP

A senior with a major in sociology and minor in history and biology.



Louie M. Stewart
GENERAL ALUMNI SCHOL-
ARSHIP

A senior majoring in political science with a minor sociology.



Joyce Karan Swim
CITIZENS BANK OF MORE-
HEAD/ALUMNI SCHOL-
ARSHIP

A 1968 graduate of Rowan County High School. She will major in home economics.



Josephine Thompson
PEOPLE'S BANK OF MORE-
HEAD/ALUMNI SCHOL-
ARSHIP

A 1968 graduate of Rowan County High School. She will work on her secondary teaching certificate.



Patricia Ann Weaver
GENERAL ALUMNI SCHOL-
ARSHIP

A 1968 graduate of Rowan County High School. She will major in elementary education.



Boneva Joy Willis
GABRIEL C. BANKS ALUM-
NI SCHOLARSHIP

A senior majoring in elementary education with a minor in mathematics.



Janet Mae Wilson
BILL SALISBURY ALUMNI
SCHOLARSHIP

A junior majoring in elementary education with a minor in history.

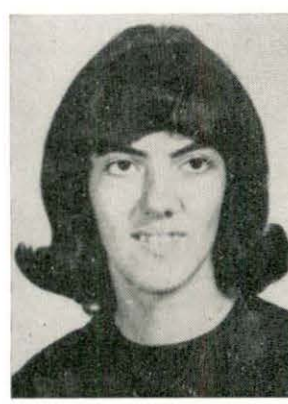

Sandra Lee Workman
CITIZEN'S BANK OF MORE-
HEAD/ALUMNI SCHOL-
ARSHIP

A 1968 graduate of Rowan County High School. She will have a major in business.



Malcolm L. Cisco
VET CLUB/ALUMNI
SCHOLARSHIP

A junior with a major in industrial technology.



Judy Turner
MOREHEAD WOMAN'S
CLUB/ALUMNI SCHOL-
ARSHIP

A sophomore with a major in elementary education.



Scholarship Committee Meeting

\$250,000 Grant Awarded MSU

A \$250,000 federal grant has been awarded Morehead State University by the United States Office of Education for the continuation of an eight-state special experimental demonstration project in adult basic education headquartered at the University.

The project, administered through the Appalachian Adult Basic Education Demonstration Center at Morehead, is designed for the development and demonstration of the use of programs, materials, facilities, and educational technology involved in the teaching of undereducated adults.

The Morehead center, established under provisions of a 1967 planning grant of the U.S. Office of Education, serves as an Appalachian regional service center, according to George Eyster, its executive director.

Through it, a number of special experimental demonstration projects have been developed in the Appalachian regions of the eight states involved — Alabama, Georgia, Kentucky, Mississippi, Ohio, Tennessee, Virginia and West Virginia.

The new grant, Eyster said, will provide funds for the continuation of the center and for the operation of the special demonstration projects now underway in the eight states.

All state projects, he pointed out, have been developed within the framework of a state advisory committee.

"These committees have identified problems and have developed demonstration projects for problem solving in selected state areas," he said.

"Each committee has been designed to demonstrate ways of effecting significant improvements, efficiency and effectiveness in the quality of adult basic education among the educationally disadvantaged people of its specific Appalachian area."

State department of education

What's Happening At Morehead State University

directors of adult basic education in each of the eight states provide much of the local leadership, Eyster said, indicating each has submitted special project proposals to the center.

"The new grant will enable many of these projects to become operational immediately," he said, adding that the variety of projects developed and the impact of the total effort is expected to result in the involvement of increasingly large number of undereducated adults in the areas affected.

"The demonstration capability in projects, the information gathered regarding the needs of the undereducated adult and the insights tested in new curricula, materials and technology should be reflected in marked improvements in adult basic education programs in the Appalachian region and the nation," he said.



"KNOB TIGERS" ON THE PROWL

The "Knob Tigers" were on the prowl at Morehead State University this summer.

Eighty "Knob Tigers," as participants in the annual Kentucky Dance Institute refer to



MISS KENTUCKY — FUTURE ALUMNUS — Janet Hatfield, the 1968-69 Miss Kentucky, visited in Morehead recently and talked with Morehead President, Dr. Adron Doran about her collegiate career. The Jeffersonton beauty enrolled at Morehead Sept. 15 as a freshman following her appearance in the Miss America pageant in Atlantic City.

themselves, were on the campus for a week of dancing and fun.

The name "Knob Tigers" originated from a story told several years ago by Miss Shirley Durham of 4540 Southern Parkway, Louisville, co-director of the Institute. "I was telling tales to scare the Yankees, and a story about a knob tiger just slipped out of my mouth," she said. Since that day some 12 years ago, the group has called itself the "Knob Tigers."

One feature of the camp is "Knob Tiger Night," when persons attending the institute for the first time are initiated into the order of "Knob Tigers." The new initiates have to drink tiger milk and pet a tiger, Miss Durham claimed.

The Institute, which is now in its 15th year, has a relaxed and friendly atmosphere. "The friendliness which prevails at the institute causes people to want to come back," said Miss Durham, who has been with the Institute since its beginning.

Other veteran instructors included M. G. Karsner, of the Western Kentucky University Physical Education Department, co-director of the institute, who has been attending the institute for 14 years. Another 14-year veteran of the institute is Vyts Beliajus, Denver, Colorado, editor of *Viltis*, a folklore magazine. Beliajus specializes in international dances.

Stu Shacklette of 1121 Christland Avenue, Louisville, has participated in the Institute for eight years. His specialty is square dance calling and he gets plenty of practice, calling an average of six square dances a week during the school year. He supervises five square dance clubs in the Louisville area.

Huig Hofman, a retired school administrator from Belgium, was a special guest instructor at the institute this year. Hofman, who organized a youth organization to promote folk dancing in his native country, made his third appearance at the Institute. He teaches North European dances, and he also makes his own records,



which are imported to dance clubs in the United States.

"I wanted to return to the Kentucky Dance Institute because it is so friendly here, and every one makes me feel right at home," Hofman said. When he was not teaching, he was dancing or planning a new dance to teach the others.

One "celebrity" attending the Institute was Darrell Green, who will appear in four NBC-TV specials next fall with the B Ward Dancers. Green, a native of Montgomery, Ala., will appear in the

dancing chorus on shows starring Andy Williams, Glen Campbell, and Nancy Sinatra.

The Institute is not restricted to any single age group. The group ranged in age from nine-year-old Cece Meyers of Southampton, Pa., to 73-year-old Mrs. Elizabeth Bennett of Burlington, N. C.

The returnee rate is extremely high at the camp, Miss Durham said. She estimated that about two-thirds of the participants return to the Institute each year.

CUMBERLAND FOREST MUSIC CAMP "THE SOUND OF MUSIC"

The hills were alive with the sound of music this August at Morehead State University.

Over 330 students, teachers and directors of music attended the third annual Cumberland Forest Music Camp here, representing 34 states and 187 cities.

The camp enrollment, which had more than doubled since last year, included students at all levels of training and experience, said Dr. Robert Hawkins, camp director.

"We offer a full range of activities so that students of all levels, from junior high school to the graduate student, may find work sufficiently challenging to

project their musical abilities," Dr. Hawkins added.

"The enrollees are very talented youngsters who settled down to work very quickly and were very interested," said Dr. Glenn Fulbright, head of the Music Department at Morehead. "Enthusiasm of both students and faculty was high. We heard some outstanding concerts from the bands."

This year, for the first time, the camp had a baton twirling class conducted by a professional twirler, Mrs. Joyce Ross, who has recently returned from a six months tour with the Harlem Globetrotters basketball team.

Mrs. Ross, who won the Na-

tional Baton Twirling Championship in 1959 and attended Iowa State University on a full scholarship, taught baton and dance to 26 girls from 7:30 a.m. until 5:00 p.m. each day. Her students ranged in age from 10 years to college-level majorettes.

"I'm pleasantly surprised that the girls seem to be so exact," said Mrs. Ross, who performs under her maiden name of Joyce Rice. "Even in this hot sun, the girls are almost always in unison." She explained that each girl received a minimum of four hours instruction daily. The classes were small enough that each girl received a lot of individual instruction, she said.

During the 10-day camp the girls learned about 20 short routines or "series," Mrs. Ross said. "I concentrate on teaching personality projection, posture, and developing confidence. Confidence is a very important requisite for a twirler's success."

Another unique opportunity available at the camp was the option to take harp lessons from Mrs. Margaret White of Indiana University. One veteran harp player was Adrien Dansker, a high-school senior from Bloomington, Ind., who has played the harp for seven years. She began harp lessons because she was tired of piano les-



sons and her parents wanted her to continue music lessons. She is a regular pupil of Mrs. White.

The camp harp class of 26 students included five boys. The students ranged in age from 10 years through college level. The younger members played troubadour harps which cost approximately \$500. Concert harps, the larger models, cost from \$3,000 to \$5,000.

Students can accomplish more in the 10-day camp session than they can during a regular school semester, Mrs. White said, due to the intensive training offered.

Eleven concerts were scheduled during the camp.



MASTER OF BUSINESS EDUCATION AVAILABLE

A new program, leading to the Master of Business Education degree, has been announced by Dr. C. Nelson Grote, dean of the School of Applied Sciences and Technology at Morehead State University.

The program, which became effective in early June with the opening of the summer term, permits Kentucky teachers of business education to earn Standard Certification and allows students from other areas to broaden their knowledge and experience in the business education area, Dr. Grote said.

The degree program is open to majors or minors in business education or business administration. "The course work is flexible enough," the dean said, "to permit the student's program to be built around the needs of the individual."

"The curriculum especially will be helpful to business administration majors seeking to prepare themselves for teaching on the junior or senior college levels," he added.

Fourteen semester hours are required with 16 semester hours selected to fit the student's background or future career plans.

Dean Grote also announced that graduate assistantships are available for students who wish to work toward the new degree. An assistantship stipend of \$2,200 per year will be paid, he said, and students selected are charged the regular Kentucky resident registration and incidental fees.

Dr. Ardyce Lightner, associate professor of business at Morehead, has been appointed coordinator of the school's Graduate Business Education Program. Inquiries regarding the new graduate degree should be directed to Dr. Lightner.

Hornback, Norfleet, and Wilson

Named University Vice Presidents

Morehead State University has three new vice presidents. Named recently to top posts by the Board of Regents were: Dr. Raymond R. Hornback, Vice President for University Affairs; Dr. Morris L. Norfleet, Vice President for Research and Development; and Roger L. Wilson, Vice President for Student Affairs.

The new appointments bring to four the number of vice presidents at the university. Dr. Warren C. Lappin was named the university's first vice president, Vice President for Academic Affairs, in 1966.

"Dr. Hornback, Dr. Norfleet, and Mr. Wilson have a combined total of 33 years experience with Morehead State University," said President Adron Doran, "and have exhibited a high degree of dedication and competence. Their contributions to Morehead State University and higher education in Kentucky will be great as we face the problems of the future."

Dr. Hornback has just returned



DR. RAY HORNBACK
Vice President for
University Affairs
Morehead State University

to the Morehead campus after an absence of two years during which he completed the doctorate in higher education at Indiana University. He earned the AB and MA degrees from the University of Kentucky.

The 34-year-old native of Louisville came to Morehead in 1956 as Director of Publicity and Publications and was named Public Relations Director in 1959. Following a year's leave of absence during which he earned the MA degree, he was named Assistant to the President for Public Affairs in 1962.

While at Indiana University, Dr. Hornback held a graduate assistantship and an I.U. Fellowship, was Chairman of the Student Association of Higher Education, and assisted with the Workshop on Information and Development.

His doctoral dissertation at I.U. was a study of "Policy Boards of Public, State-Supported Institutions of Higher Education" in the United States.

Dr. Hornback is a member of Phi Delta Kappa, Phi Kappa Tau, Sigma Delta Chi, Lamp and Cross, and served as Public Relations Chairman of the Kentucky-West Virginia District of Optimist International. He has worked as a staff writer for the Associated Press and is active in the affairs of the American College Public Relations Association.

He is married to the former Betty J. Collins of Mason County.

A native of Pulaski County, Dr. Norfleet came to Morehead in 1962 as an associate professor in education and Director of Student Teaching. In 1965, he was named professor in education and appointed Director of Research and Program Development.

Dr. Norfleet received his BS degree from the University of Kentucky in 1952 and his MS in edu-

cation from Purdue University in 1957. He earned the doctorate in education at Purdue in 1962.



DR. MORRIS NORFLEET
Vice President for
Research And Development
Morehead State University

His 16 years in education started in 1952 at Spiceland, Ind., where he taught science in the public schools for six years. His experience also includes three years with the Indiana Farm Bureau, first as an assistant in education in the public relations department and later as a market research analyst.

He is a member of Phi Delta Kappa, American Vocational Association, the National and Kentucky Education Associations, American Education Research Association, Kentucky Science and Technology Commission and the American Association of Higher Education.

He has served as president of the Kentucky chapter of the Association of Student Teaching. Last spring, he was a member of Gov. Louie B. Nunn's Efficiency Task Force, a group of state leaders asked by the governor to study all functions of state government in an effort to develop greater efficiency at all levels of operation.

Mrs. Norfleet is the former Loistene Tarter of Pulaski County. They have one son, Douglas Lee, 5.



ROGER L. WILSON
Vice President for
Student Affairs
Morehead State University

Wilson came to Morehead in 1953 as Dean of Students and associate professor of education. Previously, he was principal of the Jenkins High School.

In 1966, he was named Director of Student Affairs at Morehead and given the responsibility for all non-academic student affairs.

A native of Richmond, Wilson graduated from Eastern Kentucky University in 1936 with an AB degree and received his MA from the University of Kentucky in 1947. He also has done doctoral study at U.K.

Wilson Hall, a 100-room men's residence hall at Morehead, was named in his honor, and he is widely-known in Central Kentucky for his ability as a trainer and exhibitor of saddle horses for showing.

Wilson also holds memberships in the Kentucky and National Education Associations, Phi Delta Kappa and the American College Personnel Association.

Mrs. Wilson is the former Lela Cullis of Lexington, and they have two children, Roger, Jr., a junior at the University of Kentucky, and Martha Jane, a student at the University of North Carolina at Chapel Hill.



UPBEATS TO AID SCHOLARSHIP PROGRAM

Many young singing groups sing only for money, but the Upbeats from Morehead State University are singing for a worthy cause.

The eight-member group, which was formed during the summer school Upward Bound program at Morehead, has recently recorded its first record album. Profits from the four-song album, which is simply called "The Upbeats," will go into a scholarship fund for the Upward Bound program at Morehead State.

The songs on the album were written by Lisa Palas, Richmond, who will be a freshman at Morehead this fall. She has written over 100 songs in her lifetime.

Included on the album, which will sell for \$1.00, are "The Upward Bound Song," "World of Love," "Some Day," and "So Many Times."

The other seven Upbeats participated in the Upward Bound Program, either as students or tutor counselors. Lydia Lewis and Calvin Settles of Maysville were

tutor counselors, while Diana Berry, Kathy Haley, Charles Corde, and Arud Hall, all of Maysville, and Joan Barber of West Lierty were students.

The group originated as a music class under Gene Deaton, MSU assistant professor of music. The five Upward Bound students were pupils in the class, and Miss Lewis was the class tutor counselor. Miss Lewis asked her friend Settles to sing with the group, and the group selected Miss Palas to play the piano for them.

The group performed at service clubs and banquets this summer, and they will continue to sing together this fall.

Jack Webb, director of the MSU Upward Bound program, said that the group sounds a lot like the New Christy Minstrels. Webb praised the group highly, saying that the purpose of the Upward Bound program is to "pull yourself up." He said he believed that the Upbeats have done just that.

The album has been released by Century Records. Copies can be obtained by writing to: H. Jack Webb, Director, Upward Bound Program, Morehead State University, Morehead, Ky. 40351.

Library Receives \$25,102 Grant

A \$25,102 federal grant was awarded Morehead State University for the purchase of new books and materials for the University's Johnson Camden Library.

Jack Ellis, recently-appointed director of the library, said the funds will be provided through the College Library Resources Program under provisions of Title II of the Higher Education Act of 1965. They will be used to increase the number of volumes in the general collection as well as in the special areas of technology, adult education and teaching materials, he said.

Increased demands for volumes in these areas have resulted from the University's involvement in three separate projects — the Appalachian Technical Institute, the Eastern Kentucky Education Development Corporation and the Appalachian Adult Basic Demonstration Center.

The Appalachian Technical Institute is to be established within the University and will offer an associate of applied science degree. Instruction will be provided in the technical areas of nursing, x-ray technology, commercial photography, welding, horticulture, computer technology, interior decorating and construction.

The Eastern Kentucky Education Development Corporation (EKEDC) is a program designed to furnish teaching materials to 35 local school districts. The corporation also furnishes personnel to distribute materials to the public school teachers and to demonstrate their most effective use.

The University library also is actively involved in providing service for the Appalachian Adult Basic Education Demonstration Center, which serves an eight-state area and is headquartered on the campus.

The agency's objective is to develop educational materials and technology for the under-educated adults within its area.



APPALACHIAN MEETING AT MOREHEAD — Participating in a meeting of the Committee on Education in Kentucky Appalachia at Morehead State University were: (left to right) Charles Foltz, Executive Director of the Education Advisory Committee, Appalachian Regional Commission, Washington; John Whisman, States' Regional Representative, Appalachian Regional Commission, Washington; Edward T. Breathitt, former governor of Kentucky and now Director of the Institute on Rural America; Dr. Adron Doran, President of Morehead State University and Kentucky's representative on the Advisory Committee on Education to the Appalachian Regional Commission; Frank Groschelle, Administrator, Kentucky Program Development Office, Frankfort; and B. F. Reed, Drift, a member of the Morehead Board of Regents.

EDUCATION IN KENTUCKY APPALACHIA

Speakers at a meeting of the Committee on Education in Kentucky Appalachia at Morehead State University this fall unanimously called for greater participation by the people of Appalachia in the decision-making process.

Over 75 leaders in business, industry and education heard former governor Edward T. Breathitt, Jr., who is now Director of the Institute on Rural America, say "The prevailing system of development programs, in which project categories are developed at the top and sent down, is not engaging the full potential of local leadership and initiative. Much thought is now being devoted to changing this system to reverse the flow of program ideas and plans."

John Whisman, State's Regional Representative, Appalachian

Regional Commission, Washington, told the gathering that "We have to change. Our people must become the technicians. The outside technician cannot bring about significant change without the use of our people in Appalachia."

The five priorities of the Education Advisory Committee of the Appalachian Regional Commission were spelled out by Charles Foltz, Executive Director, Washington. The priorities are: (1) Bringing about greater cooperation and sharing between local school units and between colleges and universities and secondary and elementary education; (2) Focusing greater attention on vocational and technical education with emphasis on the training of teachers and counselors in these areas; (3) Developing a formalized approach in grades seven to nine which would more clearly define various occupations; (4) Developing early childhood education beginning at age three; and (5) Working to-

ward the training of more teachers and personnel for the school systems of Appalachia with the goal of developing greater holding power in the region.

Frank Groschelle, Administrator, Kentucky Program Development Office, Frankfort, pledged the full support of his office on behalf of the efforts of the Committee on Education in Kentucky Appalachia.

Dr. Adron Doran, President of Morehead State University and Kentucky's representative on the Advisory Committee on Education to the Appalachian Regional Commission, presided at the meeting. Also on the program was D. C. Anderson, State Department of Education.

OPERATION TALENT SEARCH IS GIVEN \$50,754

Morehead State University has been awarded a \$50,754 federal grant to help finance a 21-county, year-long project designed to discover and identify young people of exceptional ability but lacking the financial resources to continue their education beyond the high school level.

An additional \$7,030 is being provided by the university.

The purpose of the project, entitled "Operation Talent Search," is to encourage these young people, beginning at the junior high school level, to complete their secondary school work and to seek a college education.

Directing the project will be Frank Sandage, graduate school instructor in psychology. Sandage, who came to Morehead at the beginning of the summer term from the University of Kentucky where he has been a doctoral student and an instructor in psychology, is a native of Tell City, Ind.

He received his bachelor of arts degree in 1964 at Southeastern Louisiana College at Hammond and his master's degree from San

Diego State in California. He assumed his project responsibilities July 1.

Sandage will continue the project with the academic interests of the young people "discovered" as well as with the influence and support of local resources in the 21-county Eastern Kentucky area.

The counties involved are: Bath, Boyd, Breathitt, Carter, Elliott, Fleming, Floyd, Greenup, Johnson, Knott, Lawrence, Lewis, Magoffin, Martin, Mason, Menifee, Montgomery, Morgan, Pike, Rowan and Wolfe.

Working with the project leaders in each county will be a local "discovery committee," made up of community leaders in school or school-related areas.

"Our objective," Sandage said, "is to identify the unusually talented young people in Eastern Kentucky who need financial as-

sistance with which to continue their education but who are likely to fail to get it, for example, because of a failure to meet existing standards of reading skill.

"Others may fail because of a lack of available funds as the result of family income being too low or because of inadequate motivation.

"Still others may fail," he said, "because of a failure to apply for assistance because of a sense of false pride, or because they do not know what funds are available or where and how they could apply for them.

"There also are cases where exceptional children are prevented from continuing their education because of parental resistance to their going on to college.

"These are the types of youngsters we seek to locate and help," he added.



EXPERIENCE IN A NEW PROGRAM

Having been the only boy in most of his classes for the past three years at Morehead State University doesn't seem to have affected Tony Fisher, 21, in the least.

He has been too busy working toward the University's first bachelor of science degree in food service administration to notice his enviable situation. Besides, he's married.

The son of Mr. and Mrs. Robert A. Fisher, 8411 Mayfield Drive, Cincinnati, Tony will be a senior at Morehead in the fall. He expects to be the first Morehead graduate to receive the new degree since the former two-year food service administration program was expanded into a fully-accredited, four-year offering in the School of Applied Sciences and Technology.

Tony also is in the army.

Applying last November for admittance to the Army's Student Dietitian Program, he has been accepted, and on July 9 was enlisted as a private in the reserves at the Armed Forces Entrance Examination Station in Cincinnati.

As such, he automatically became a member of the Student Detachment Unit at Fort Meade, Md., a unit made up of student dietitians and student nurses across the United States.

Having been accepted by the Army, he will receive \$250 per month plus free medical service and Post Exchange privileges at military installations while completing his senior year at Morehead. His only obligations to the Army will be to maintain his 3.00 scholastic standing of the possible 4.00.

Upon graduation next spring, Fisher automatically will be commissioned a second lieutenant in the Army and will go on active duty for four years as a medical specialist.

He also will begin a required one year of dietitian internship at a military hospital, being assigned to one of four in the country — Brooke General at San Antonio, Tex., Fitzsimmons at Denver, Letterman at San Francisco, and Walter Reed in Washington.

"I've asked to be sent to Letterman," he said, "but you never know."

As an intern, he will work under the supervision of the hospital's dietitian and in all phases of food service administration in the installation.

Upon completion of this year's internship, he hopes to receive his license and to be classified as a full-fledged dietitian.

A graduate of Woodward High School, Cincinnati, Tony is married to the former Barbara Holcomb of Fairfield, Ohio. The daughter of Mr. and Mrs. Ross Holcomb, 6120 Ross Road, Fairfield, she is a senior at Morehead, majoring in business education. They met while students at Morehead and have been married a year.

Since most of his work naturally falls in the Home Economic area, he has been the only boy in many of his classes. One semester, he was the only male in a class with 99 girls.

"It has been like that since I've been at Morehead," he said with a smile, "and it's something to get used to."

Since coming to Morehead, Tony has learned to cook just about anything you'd want to eat and in many different variations.

He also has become proficient in the operation of the quantity cooking equipment in the university kitchens.

He also handles much of the preparation and serving of food at Baptist Student Union functions on the campus and helps with the food service at special events held at either of the University's two cafeterias.

As versatile as he is, there's one thing Tony does not do — cook at home.

"That's Barbara's domain," he added, diplomatically. "I relax and enjoy what she comes up with."



"WE CAN BE OVC CHAMPS"

Yelling "We can be OVC champs," 80 football hopefuls began fundamental drills at Morehead State University August 26.

Coach John J. (Jake) Hallum, who is beginning his first season

as the Eagles' head coach is as optimistic as many of the players. Hallum seems to be all over the field, supervising drills and shouting encouragement to players.

The team opened their season September 14 at Marshall University. Hallum hopes to improve over last season's 4-5-1 overall record.

"Overall, the players returned in good physical condition," and ready for action," said John Minnis, Morehead's new trainer. "Dave Haverdick, who suffered an injured leg last spring, is running well, and most of the other boys are in good shape."

Morale is high throughout the practice sessions, and players' shouts can be heard echoing in the hills near the practice field. "We are going to ignite a fire that will spread throughout this university," Hallum told the team in a short pep talk before officially starting preparations for the '68 season. After Hallum's first few weeks at the helm, the spark is already lit.

FOOTBALL DUCATS ON SALE

Tickets for Morehead State University's home football games went on sale Tuesday, Sept. 3, Ival Bryant, ticket manager announced.

Box seats tickets will sell for \$2.75 or \$13.75 for the five games, Bryant said. Reserved seats cost \$2.25 or \$11.25 for the season. General admission tickets, which will be sold only at the gate, will cost \$1.75.

The Eagles will play five games in the Breathitt Sports Center this season, beginning with Ohio Valley Conference rival Murray State on Oct. 5. Other games on the schedule are: Youngstown, Oct. 19; Tennessee Tech, Oct. 26; Western Kentucky, Nov. 2; and Kentucky State College, Nov. 16.

The Murray State, Western, Tennessee Tech games will begin at 8:00 p.m. (EDT) and the

Youngtown game, which is MSU's homecoming, will begin at 2:30 p.m. (EDT). The Kentucky State game is scheduled to start at 2:00 p. m. (EST).

Tickets may be obtained by writing: Ival Bryant, Ticket Manager, Morehead State University, Morehead, Ky. 40351, or by calling him at 784-4181, Extension 215 or 216.

MOREHEAD STATE UNIVERSITY FOOTBALL

1968 Football Schedule

DATE	OPPONENT	SITE
Sept. 14	Marshall	Huntington
Sept. 28	*Middle Tenn	Murfreesboro
Oct. 5	*Murray State	H (8 p.m. EDT)
Oct. 12	*Austin Peay	Clarksville
Oct. 19	Youngstown	H
	(Homecoming)	(2:30 p.m. EDT)
Oct. 26	*Tenn. Tech	H (8 p.m. EDT)
Nov. 2	*Western Ky.	H (8 p.m. EST)
Nov. 9	*East Tenn.	Johnson City
Nov. 16	Ky. State	H (2 p.m. EST)
Nov. 23	*Eastern Ky.	Richmond
	*OVC Games	

1968-69 Basketball Schedule

Nov. 30	Carson Newman	Home
Dec. 5	Pan American	Home
Dec. 7	Marshall	Huntington, W. Va.
Dec. 9	Ky. State	Home
Dec. 14	*Eastern Ky.	Richmond, Ky.
Dec. 17	Marshall	Home
Dec. 27-28	Pan American Tournament	Edinburg, Texas
Jan. 4	*Murray State	Home
Jan. 6	*Austin Peay	Home
Jan. 11	*Middle Tenn.	Murfreesboro, Tenn.
Jan. 13	*Western Ky.	Bowling Green, Ky.
Jan. 18	*Tenn. Tech.	Cookeville, Tenn.
Jan. 20	*East Tenn.	Home
Jan. 25	Morris Harvey	Home
Jan. 30	Miss. Southern	Hattiesburg, Miss.
Feb. 1	Miami University	Miami Fla.
Feb. 8	*Eastern Ky.	Home
Feb. 10	*Middle Tenn.	Home
Feb. 11	Ky. State	Frankfort, Ky.
Feb. 11	*Austin Peay	Clarksville, Tenn.
Feb. 17	*Murray State	Murray Ky.
Feb. 22	*Western Ky.	Home
Feb. 26	Dayton	Dayton, Ohio
Mar. 1	*Tenn. Tech.	Home
Mar. 3	*East Tenn.	Johnson City, Tenn.
	*Ohio Valley Conference Games	

Support The Eagles

Join The "M" Club

FALL, 1968

Geological Grant Received

A \$32,000 grant effective August 1 was awarded to Morehead State University by the National Science Foundation to finance a two-year geological research study of the North and South Carolina seaboard. Dr. W. C. Simpson, dean of the School of Sciences and Mathematics at the University announced.

In charge of the study will be Dr. Jules R. Dubar, chairman of the department of geoscience at the University and a nationally recognized authority on the area to be studied.

He will be assisted by Harry Hoge, an instructor in geology at Morehead. Hoge will be in charge of the analysis of sediments periodically collected during the study, which will be headquartered at the University.

Purpose of the study is to determine as precisely as possible the land mass changes which have taken place over the past 10 to 20 million years along the inner coastal plain and to combine the results of the study with those obtained in detailed studies already made of the adjacent outer coastal plain, Dr. Simpson said.

It is expected that the knowledge gained will be useful in bringing about a more meaningful correlation of pre-historic events along the Atlantic Coast from Long Island to South Florida.

Dr. DuBar is co-editor with Dr. Robert Q. Oaks, Jr., Utah State University, of a symposium entitled, "Post-Miocene Stratigraphy of the Central and Southern Atlantic Coastal Plain."

A number of geologists across the country also are coordinating their studies on the coastal area and will contribute chapters to the DuBar-Oaks symposium. At present, the number is 22, representing 15 universities, one private research institution, two industrial firms, two state and two federal agencies and four counties.

The study involves the south flank of the Cape Fear Arch in North and South Carolina.

The area is bounded by the Lumber-Little Pee Dee River Valley on the southeast, by the Orangeburg Scarp on the northwest and by the northwest-southwest trending lines passing near to Lumberton, N. C., on the northeast, and a few miles southwest of Florence, S. C., on the southwest.

The surface geology will be mapped, land mass changes studied, the nature and degree of weathering and erosion noted and all significant outcrops examined in detail Dr. DuBar said.

Surface mapping will be supplemented by detail close-spaced cross-sections and a regularly located grid of power auger and rotary drill holes from which samples of the earth's strata will be obtained. The holes to be drilled will number between 350 and 500.

Close-spaced drilling sampling has proved to be the only firm basis for establishing a three-dimensional concept of stratal units and their relationships with topography, Dr. DuBar said.

It also will provide for the drilling of 350 to 500 holes from which the samples of the earth's strata will be obtained.

"This is a tremendous opportunity for national recognition for Morehead State University in the field of geoscience," Dr. Simpson said.

"In Dr. DuBar we have a project director who has won national recognition for the work he already has done in the coastal areas, and this grant provides an unusual opportunity for a number of our science students to obtain valuable field experience in their area of study."

Alumnus Magazine

The Trail Blazer

Special Alumni Mailings

Join The Alumni Association

NUCLEAR ENERGY DISPLAY TO BE PRESENTED



A lecture-demonstration program designed to present the peaceful use of nuclear energy to high school students will be conducted by Morehead State University and the U.S. Atomic Energy Commission.

The University will work with the Oak Ridge Associated Universities, Oak Ridge, Tenn., in presenting the exhibit, called "This Atomic World," to about 100 high schools in Kentucky this school term, said Dr. William C. Simpson, Dean of the School of Sciences and Mathematics at Morehead.

Charles Mays, a 1968 Morehead graduate with a bachelor of Science degree in physics and chemistry, will be in charge of the exhibit, which will be presented at 40-minute assembly programs at the high schools.

Using a specially-designed van-type truck to transport the exhibit, Mays will visit one high school each day, presenting the nuclear energy peacetime story first at an all-school assembly program and later in classroom sessions.

Mays, who took eight weeks of intensified training in atomic energy and the presentation of the exhibit at Oak Ridge, will be available at each school for special counseling with interested students and



guidance counselors.

"The assembly program is designed to interest all students. It will cover in student terms such basic nuclear physics highlights as radioactivity, chain reaction, reactors and their uses, transmutation, and the application of radioisotopic in medicine, industry and agriculture," said Dr. Charles A. Payne, chairman of the Division of Physical Sciences at Morehead.

A more detailed discussion is presented in the classroom session later. Aimed primarily at the science students, the topics discussed in the classroom include atomic structure, the nucleus, radiation biology, fission and fusion, Mays said.

Specifically-designed electronic equipment, including a radiation counter, a reactor model, a Van de Graaf generator and a number of electronically-activated panels, will be used in the presentations to illustrate Mays' lectures.

The Kentucky exhibit of "This Atomic World" is one of 14 such units visiting the nation's high schools, Dr. Payne said.

The Morehead State-operated unit will be available to all schools in Kentucky during the next two school years, Mays said. He will visit schools in the eastern portion

of the state this year and visit the schools west of Louisville next year.

"We think this is a tremendous opportunity for high school principals to bring a vitally important and meaningful program to their students and teachers. We cannot overemphasize their early acceptance of the offer to have the exhibit in their schools," Dr. Payne said.

NEW DIRECTOR NAMED

Vinson A. Watts has been named Director of Non-Academic Personnel at Morehead State University.

Included in his duties are receiving applications of prospective non-student workers, interviewing, testing, and other administrative functions relating to a university-wide personnel program. This information will be available to all campus departments needing employees.

Previously, the many facets of job applications were handled by individual university divisions. Now these functions will be brought into one office.

The Breathitt county native came to Morehead from Berea College where he was Associate Dean of Labor.

He holds a bachelor's degree in business administration from Berea and a master's degree in educational supervision from Eastern Kentucky University.

Watts is married to the former Patricia Ann Ascough of Holden, W. Va. They have two sons, Alan, 13 and Patrick, 12, who will enter University Breckinridge on the Morehead State University campus this fall.

JOIN THE PRESIDENT'S CLUB

Build an Alumni House

TELEPHONE
AREA CODE
606
784-4181

ALUMNIGRAM

MOREHEAD STATE UNIVERSITY
MOREHEAD, KENTUCKY

MOREHEAD
KENTUCKY
40351

1 September 68

SPECIAL INFORMATION TO ALUMNI AND FRIENDS.
'68 HOMECOMING ACTIVITIES HAVE BEEN SCHEDULED FOR OCTOBER 18-19. ANOTHER ACTIVITIES PACKED WEEKEND PLANNED. COUNT BASIE TO PERFORM IN CONCERT, WOODY HERMAN AND BAND FOR DANCE. FOOTBALL GAME WITH YOUNGSTOWN UNIVERSITY.

OVER 10,000 EXPECTED TO ATTEND. CLASSES OF '28, '38, '48, '58, AND '68 TO BE FEATURED.

SMORGASBORD LUNCHEON — CANDLELIGHT DINNER — SOCIAL EVENTS — BUILDING DEDICATION TO ADD TO FESTIVITIES.

MOREHEAD STATE UNIVERSITY AND ALUMNI ASSOCIATION INVITE YOU TO RETURN FOR HOMECOMING '68.

ADDITIONAL INFORMATION NEEDED — PLEASE REQUEST.

RONDAL D. HART
ALUMNI RELATIONS



ALUMNI GROWTH

ALUMNI MEMBERSHIP

5,000 6,000 7,000 8,000 9,000 10,000



ACTIVE MEMBERSHIP

400 800 1200 1600 2000 2400 *



ASSOCIATE MEMBERSHIP

25 50 100 150 200



* Does not include President's Club Members

PRESIDENT'S CLUB (MEMBERSHIP)

50 100 150 200 250 300 350

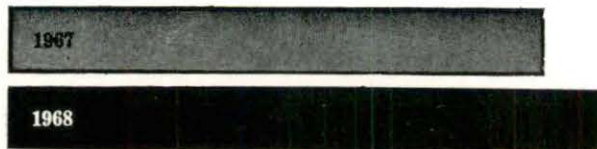

PRESIDENT'S CLUB (PLEDGED)

25,000 50,000 75,000 100,000 125,000

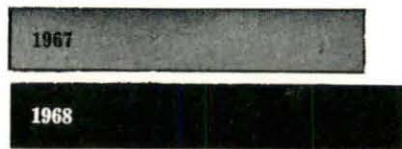

PRESIDENT'S CLUB (RECEIVED)

25,000 50,000 75,000 100,000



(Third year goal)

ALUMNI "M" CLUB

-0- 100 200 300





ALUMNI IN THE NEWS

MSU GRAD NAMED PRINCIPAL

Gaston Brown has been hired as principal of Traid High School, Traid, Ohio, during a special meeting of the Traid Board of Education.

Brown, named to fill the post left vacant by a resignation assumed his duties August 1.

A native of Gary, West Virginia, Brown received his bachelor of arts degree in 1963 at Morehead State University and received his Masters Degree in education from Miami University, Oxford, Ohio in 1966.

Brown and his wife, Jacqueline, who is a science teacher at Graham High School, reside in Christiansburg, Ohio.



ALUMNUS GETS POSITION AS PRINCIPAL

John Milton Ridgway, Lexington, has accepted the position of principal and educational consultant at Hazel Green Academy, effective September 1, 1968, it was announced by George Buchanan, Director of the Academy.

Long recognized as one of the leading educators in Kentucky, Dr. Ridgway is presently serving as a special consultant to the Fayette Public Schools in Lexington. He was associated with the Lexington Public Schools from 1943 to 1967, serving as Director of Pupil Personnel, Assistant Superintendent, Superintendent, and Special Consultant. He taught at Lexington Junior High School from 1931 to 1943. For many years he has taught in the summer programs at the University of Kentucky, Morehead State University, Georgetown College, and the University of Tennessee.

Dr. Ridgway received his AB degree from Morehead State University. His Master's and graduate studies were made at the University of Kentucky. He received an honorary Doctor of Literature degree from Georgetown College in 1959.

A native of Palmyra, Illinois, Dr. Ridgway is married to the former Anna Cyrus of Ashland, Kentucky. They have one son, Robert, of Beltsville, Maryland.

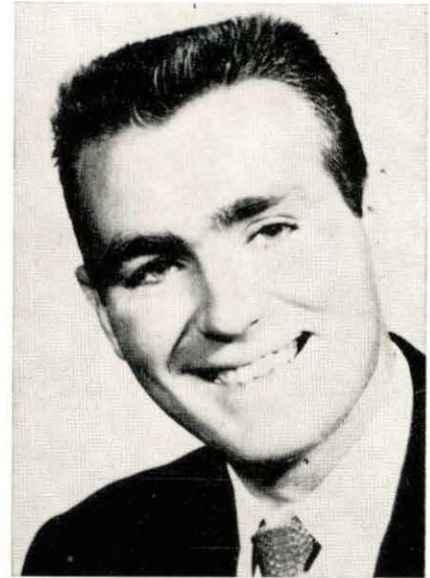

MONHOLLON GETS NET POST

Larry Monhollon, Morehead alumnus, has assumed his new position as acting head of physical education at Jacksonville Junior College, Jacksonville, Florida. He is a 1959 graduate of Morehead where he earned the AB degree with undergraduate majors in physical education and industrial education.

Monhollon has just completed all course requirements for his Ph.D. in administration and physical education at Florida State University and is currently completing his dissertation.

During the past year Monhollon was wrestling and golf coach at Troy State University and was most successful, winning the Alabama Collegiate Conference in in golf competition.

JOIN THE EAGLE HUNT! HELP US LOCATE OUR "LOST" ALUMNI. SEND NAMES AND ADDRESS OF FORMER CLASSMATES TO ALUMNI OFFICE. HELP ! ! ! !

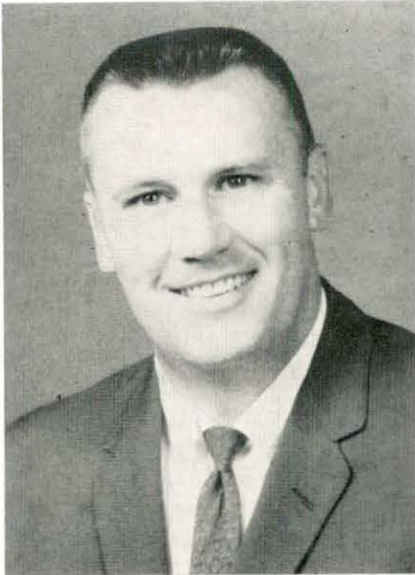

ADAMS RECEIVES D.D.S. DEGREE

David Adams, former "Eagle" footballer, has earned the degree of Doctor of Dental Surgery. He is a native of Louisa, Kentucky.

While attending Morehead, Adams was active in school activities as a member of the football team, Campus Club, and was listed in "Who's Who in American Colleges and Universities." He served as president of the Campus Club.

Following graduation, he coached football at Wayland before moving to Fernald, Ohio, where he was employed in chemical operations for Atomic Energy Commission.

Adams did his graduate work at Miami University and Ohio State College of Dentistry. He was awarded the General Electric Periodontology Award, American College of Dentistry Award (based on ethics, scholarship, and professionalism) and was selected for the Outstanding Senior Award given by the Xi Psi Phi Dental Fraternity.

IS YOUR MAILING ADDRESS CORRECT?
? ? ? PLEASE NOTIFY THE ALUMNI
OFFICE OF YOUR ADDRESS CHANGE.

ROBINSON LEAVES OU FOR OCC

Some people will argue that moving from a head coaching position at a growing state university to a similar position at a community college is a step backward.

Dick Robinson, who is giving up the basketball reins at Oakland University to take the head cage post at Oakland Community College's new Orchard Ridge campus, feels he is improving himself in three areas.

"The new position offers a substantial financial gain," he said, "and I am looking forward to having faculty rank and teaching credited physical education courses."

An improved recruiting situation is the third factor.

Robinson's appointment as basketball and golf coach at Orchard Ridge was approved by the OCC board of trustees. He also will have the academic rank of assistant professor of physical education.

Although he was the assistant athletic director at OU, Robinson was never given faculty status.

"We are delighted to have a man of Dick Robinson's caliber on our staff," said Pin Ryan, director of physical education and athletics at OCC. "Dick's ability and the quality of our facilities at Orchard Ridge should make a successful combination."

The 28-year-old Robinson initiated the golf, swimming, indoor track, and varsity basketball intercollegiate programs at OU as head coach since arriving on the campus as a physical education assistant in 1963.

He was named assistant AD in 1966. In addition he directed the large intramural program. His two varsity basketball teams compiled a 23-19 record.

A holder of undergraduate and graduate degrees from Morehead State University, Robinson is currently working on his dissertation for the doctorate degree from Wayne State.

"The opportunity for a successful basketball record is certainly as good at Orchard Ridge as at Oakland University," he pointed out. "The reality of league affiliation and being able to actively recruit enhanced my decision."



STEPP, STEPP RECEIVE ASSISTANTSHIPS

Among the graduate assistants appointed at Morehead State University for the 1968-69 school year are Mr. and Mrs. George Stepp, Morehead. Mrs. Stepp, the former Sylvia Gullett and daughter of Mr. and Mrs. Chadwell Gullett, Farmers, Ky. graduated from the University in 1966 with a degree in business education. She will work in the Director of Admissions' office and toward a master's degree in higher education. George, son of Mr. and Mrs. Hobart Stepp, Russell, graduated from Morehead in August with a degree in political science, economics and sociology. He has been assigned to the office of Dr. Palmer Hall, director of the graduate School of the School of Education, as he also works toward a master's degree in higher education.

WILMA JEAN CRAWFORD GRADUATES AT KENT

A Morehead Alumnus is among the 1,250 who graduated this summer at Kent State University. She is Wilma Jean Crawford.

Miss Crawford, who received her Masters Degree with the major in English, is a graduate of Morehead State University where she received her A.B.



MSU ALUMNUS EMPLOYED BY GROSSE POINTE SCHOOLS

Genie Snyder Morgan, graduate of Morehead State University, has been employed as a teacher in the Grosse Pointe school system. She will teach English at the senior high school.

Miss Morgan previously held a teaching position in the Atwood Special School District and as credit manager for Lerner's Shops department store chain.

She received her degree from Morehead in 1967 with majors in English and geography and will resume her graduate work on a part-time basis this fall.



WILLETT ACTIVE IN COMMUNITY AFFAIRS

Arthur "Budd" Willett, 1957 alumnus, has earned the reputation of a civic minded citizen. His interest in youth development programs helped him get elected as Lt. Governor division III for the Kentucky-Tennessee district of Kiwanis International where he was chairman of the Boy and Girls Committee. He also served as advisor for Junior Achievement in Louisville, Kentucky.

His work with Southern Bell Telephone and Telegraph Company has placed him in Bardstown, Danville, and Pikeville, Kentucky, his present residence. He has been involved in community affairs in each of these communities. He is presently the chairman of the Pike County Chapter of American Red Cross.

In 1964 Willett served as president of the Kiwanis Club at Bardstown and was on the election committee at the Kiwanis International Convention in Los Angeles. The following year, as Lt. Governor of Kiwanis, he served the clubs in Frankfort, Shelbyville, and Bardstown.

Willett, who graduated with an area concentration in business administration, is currently manager of the Southern Bell Telephone and Telegraph Company, Pikeville, Kentucky.

STUMBO LEADER IN PLATTVILLE COMMUNITY

Ed Stumbo, Morehead alumnus, is an active educational and civic leader in Yorkville, Illinois. In addition to his responsibilities as School Superintendent and basketball coach for the Plattville Community Consolidated Grade School, he is active in Boy Scout work and coaches the summer pony league team.

Other activities include membership in Who's Who in American Education, Phi Delta Kappa, and filling various offices in the Illinois and Kendall County Educational Association.

As a basketball coach, Stumbo has been quite successful. His most recent team completed a 16-3 record against competition from much larger schools and was undefeated in conference play.

Stumbo received both the AB and MA degrees from Morehead.

A "future" alumni and "Eagle" may be in the making as son Ernie was a star on the team averaging over 23 points per game.

MSU ALUMNI TO ALC FACULTY

Two Morehead State University alumni have been named to the expanded faculty at Alice Lloyd College. They are Judith Henke Stewart, of Leburn, Kentucky, Class of 1963, and Carol Stumbo, of McDowell, Kentucky, Class of 1961.

Mrs. Stewart, instructor in English on the ALC campus, earned both her bachelor and master's degree in English at MSU and later taught in the Ohio and Kentucky public school systems. She is married to Albert F. Stewart, head of the ALC English department.

Miss Stumbo is a graduate of Berea College and earned her master's degree in English at MSU before teaching in the McDowell school system. She will join the ALC faculty as an instructor in speech and drama.

SHERMAN IS COMMISSIONED LIEUTENANT

Wendell J. Sherman, 24, son of Mr. and Mrs. Willie Sherman, Relief, Ky., was commissioned an Army second lieutenant after graduating from the Infantry Officer Candidate School, Ft. Benning, Ga., July 29.

During the 25-week course, he was trained in leadership, tactics of small infantry units and use of infantry weapons. He also received instruction in map and aerial photograph reading, guerrilla warfare and counterinsurgency operations.

Lt. Sherman entered the Army in September, 1967, and was last assigned at Ft. Dix, N. J.

A 1961 graduate of Morgan County High School, West Liberty, Ky., he received his B. A. degree in 1966 from Morehead State University.

TACKETT IS AIRMAN FOR THE QUARTER

A Moreheadian, Sgt. Charles Tackett, has been named Airman of the Quarter (three months) at Kelly Air Force Base, San Antonio, Texas.

Airman Tackett demonstrated initiative and job proficiency and, according to his superiors, required little supervision.

They said he readily assessed the scope of any project and willingly applied himself in any area where he could be of assistance.

The citation also set out that his procedures in accomplishing mission installations were correct in every detail and were done in a highly professional manner.

Tackett was promoted from Airman First Class to Sergeant on June 1.

He graduated from University of Breckinridge in 1961 and from Morehead State University in 1966.

BAILEY FINISHES ADVANCE TRAINING

Private First Class Wade M. Bailey, 25, son of Prudence Bailey, Flatgap, Ky., completed a weapons support radar repairman course June 7 at the Army Signal School, Ft. Monmouth, N. J.

During the 30-week course, he was trained in the techniques required to inspect, test and perform repairs on weapons support radar equipment.

His wife, Willa, lives in Red Bush, Ky.

He received his B.A. degree in 1965 from Morehead State University.

WILLIAMS GOES TO TECHNICAL TRAINING

Airman Lanny J. Williams, son of Mrs. Kathryn L. Williams of Clearfield, Ky., has completed basic training at Lackland AFB, Tex. He has been assigned to the Air Force Technical Training Center at Keesler AFB, Miss., for specialized schooling as a communications specialist. Airman Williams, a graduate of Rowan County High School, Morehead, Ky., received his B.S. degree in science from Morehead State University. He is married to the former Beverly Epperhart of Clearfield.



POSTHUMOUS PRESENTATION—Mrs. Ray D. Pendergraft and her three sons (from left) Ray, David and Stephen accept medals and the purple heart citation earned by her late husband, Maj. Ray D. Pendergraft, son of Mr. and Mrs. R. E. Pendergraft, 547 South Nineteenth Street, Atchison, Kansas. The medals are presented by Maj. Gen. William G. Thrash, commanding general, Marine Corps Air Station, El Toro, California. The medals included are the Purple Heart, Second through Ninth Air Medals, National Defense Service Medal, United Nations Service Medal, Korean Service Medal, Vietnamese Service Medal and Vietnamese Campaign Medal. Also awarded but not presented was a Tenth Air Medal and the Distinguished Flying Cross. Major Pendergraft was mortally wounded in action against insurgent Communist guerrilla forces in the Republic of Vietnam. Major Pendergraft is an alumnus of Morehead State University. — USMC photo.

EDITOR'S NOTE

The Morehead State University Alumni Association joins Mrs. Pendergraft, Ray, David and Stephen in their bereavement. The family lost a father and we lost a loyal alumnus and an outstanding citizen.



CLARK JOINS PIONEER MUTUAL

Gene Clark, alumnus, and a member of the Alumni Association Order of the Flying Eagles, has joined the Pioneer Mutual Casualty Company as a claims investigator. He has been assigned the Southwestern Ohio area with the company.

During the school year, he is a member of the Alpha Theta Epsilon fraternity, serving as president for two years, member of the Order of Flying Eagles, member of the President's Club, vice president of the Junior Class, member of the Council of Presidents, member of the inter-fraternity council, member of the committee on national fraternities resolution, member of the Alumni Tower Dorm Council, and instructor in the Upward Bound Program in radio broadcasting.

On campus, Clark is very active in alumni programming as he was the first student to earn membership in the Order of the Flying Eagles and become a member of the President's Club. His fraternity also sponsored a joint alumni scholarship and took on the responsibility of contacting alumni in each members' respective community, inviting them to become active in alumni affairs.

BERTRAM SUPERVISES RESEARCH

Charles L. Bertram, 1959 graduate of Morehead State University, has been employed as supervisor of research for the Virginia Department of Education. He previously held positions as Supervisor of Adult Education for the Kentucky Department of Education and Instructor in physics and chemistry at the University of Virginia.

Bertram received the Doctor of Education from Virginia in June, 1968, and was appointed to the Board of Directors of Appalachian Educational Laboratory imme-

diately thereafter. He is currently chairman of the Virginia Education Research Committee and resides at 2306 Cedar Crest Road, Richmond, Virginia. His wife, Tibby is also an alumnus of Morehead.



BURNS TOPS SALES VOLUME

Fred A. Burns, Jr. of Lexington, Ky. has been recognized at a recent convention at Mackinac Island, Michigan as one of the five top men in the United States with the College Life Insurance Co. of America. Burns, a special representative for College Life, was recognized as the agent with the largest sales volume and largest number of lives insured for all men contracted during 1966 and 1967. Along with these awards, he received recognition as a member of the President's Club and Century Club. The National Association of Life Underwriters has awarded Burns with National Sales Achievement and National Quality Awards.

He attended high school at M.M.I. in Millersburg and graduated from Morehead State University, where he was a member of the president's council two years.

Burns is the son of Grace C. and the late Fred A. Burns, Sr. of Ashland, Ky. He is married to the former Karen E. York of Ashland and has two daughters.

ALUMNUS SERVES ADAM COUNTY SCHOOL

Roscoe Stephens, Morehead State University alumnus, has served educational needs in the Kentucky and Ohio school systems for forty years. He began as a teacher in Greenup County Elementary School in 1928 and is presently principal of the Adams County School, Adams County, Ohio. He has served as a teacher in the Greenup County Elementary School, McKell High School and Wurtland School. He has also held the principalship position at McKell High School, Adams County High School and with the Jefferson Board of Education, Blue Lick, Ohio, and the position as Superintendent in Greenup County Schools.

While serving in these capacities he also served as a member of the Kentucky Library Committee, was first vice president of EKEA, president of EKEA, and appeared twice before the congressional subcommittee on education in behalf of federal aid to education. He is listed in Who's Who in the South and Southwest Publication and Who's Who in American Education Publication. Stephens graduated from Morehead with a major in history, minors in English and sociology and later received his MA degree from the University of Kentucky.

ANDERSON, SMELLEY, AND STEWART HAVE RETIRED

Three teachers have retired at University Breckinridge School on the Morehead State University campus. Together they represent more than 44 years of teaching at the school.

Retiring at the end of the spring term was Miss Era Mae Smelley for 20 years a fifth grade teacher at Breckinridge.

At the end of the summer term, Mrs. Stellarose M. Stewart, a third grade teacher at Breckinridge for eight years, and Mrs. Mary Anderson who taught fourth grade for 16 years, retired.



A native of Nacogdoches, Tex., Miss Smelley came to Morehead in 1948 from Stephen F. Austin State College, Nacogdoches. Prior to that she had taught at Mississippi State College, Starkville, and Northeast Louisiana State College, Monroe, in addition to the public schools at Lurkin and Livingston, Tex.

She plans to return to Nacogdoches, the home of her family for seven generations, "to redecorate the home place and to rekindle a lot of old friendships." She also plans to continue her hobbies of oil painting, china painting, and ceramics.



Ill health forced Mrs. Stewart to retire. A native of Ashland, she received her A.B. Degree from Morehead in 1937 and a Master's Degree in elementary education from the University of Kentucky in 1951.

Prior to coming to Morehead, Mrs. Stewart, whose husband, Dr. Lawrence R. Stewart, is a professor of education at the University, taught at the old Means Elementary School in Ashland. It is now a part of the Crabbee Elementary School.



A native of Irvine in Estill County, Mrs. Anderson had been at Breckinridge for 16 years.

Mrs. Anderson received her bachelor's degree in 1937 at Illinois State University, Normal, Ill., and a Master's Degree in elementary education and supervision in 1944 from Columbia University in New York.

She plans to continue to live in Morehead following her retirement when she isn't touring the United States. Her travel plans also include a trip to Hawaii. "I've always wanted to see Hawaii," she said.

All three teachers can look back on years of tremendous and significant changes at the Morehead laboratory school, changes which have seen materialize such advancements in classroom teaching as a computer assisted instruction in the new "modern math" technique and the teaching of science in the early grades.

"The children today are doing much more advanced work in the early grades than was the case 16 years ago when I started," Mrs. Anderson said.

In addition to their classroom work at Breckinridge, all three have been instrumental in the training of hundreds of student teachers at the University, working with from three to 15 per semester over the years. "Today they're scattered all over the United States," Miss Smelley said proudly. "Every now and then I'll hear from one of them."



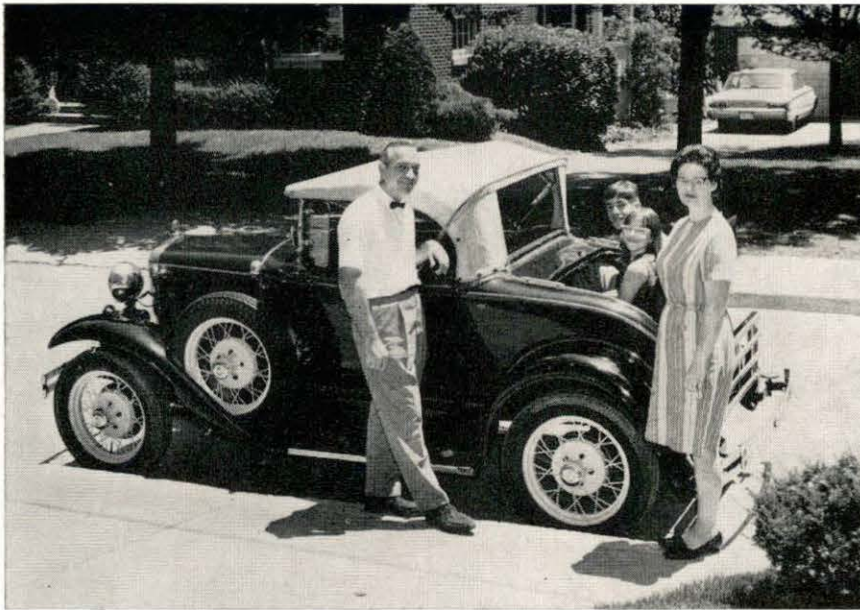

Alumnus Travels In Style With Self Made Car

Like thousands of Americans, members of the Noah Logan family at Morehead took their annual summer vacation trip.

This year, Logan, an industrial arts teacher at University Breckinridge School on the Morehead State University campus, his wife, Joy, and their two children, Nelson, 13, and Theresa, 9, toured southeastern Kentucky, western Virginia, and southwestern North Carolina, visiting friends in Charlotte.

What's so unusual about that?

Very little other than the fact that they traveled in a 1931 Ford Model A sports roadster which Logan built himself.

This is the fourth year the Logans have vacationed in the sporty little Riviera blue car with the cream-colored wheels, a familiar sight on the streets of Morehead.

In 1965, they drove it to Jamestown, Va., and back, a distance of 1,200 miles. In 1966, they toured central Kentucky, covering more than 1,000 miles in the car. Last year they drove it 1,200 miles through West Virginia and northern Ohio.

"And, we've never had a bit of trouble with the car," he said proudly.

It took Logan almost three years to build his car, which sports the only rumble seat in Morehead. He estimates it cost him about \$900 in actual cash outlay plus "every spare minute for three years."

"I believe I neglected everything, including my family, while I was putting it together," he said, recalling the 10 to 15 hours a week he spent working on it during that time.

Although such a car in its day would have cost \$525, Logan has refused offers as much as \$2,300 for his. "It's not for sale," he said.

A native of Fitch in Lewis County and the son of a farmer, Logan's interest in Model A Fords dates back to his childhood.

"We had a Model A pickup truck and a 1930 sedan on the place," he recalled, "so I just sort of grew up with them. I guess I've owned six or seven of them at different times."

Logan's love for automobiles, and Model A Fords in particular, almost cost him an education.

"I quit high school in my sophomore year," he says, "largely because of that car. I would rather work on it than go to school, so I became a dropout, working

at service stations and running a cream route among other miscellaneous jobs until I enlisted in the Air Force in 1948."

For four years while in service, he lost contact with Model A's but not his interest in them.

Returning to Lewis County in 1952, Logan re-entered high school at the age of 22 and graduated two years later.

He then enrolled at Morehead State University. "That was the year Dr. (Adron) Doran came to Morehead as president," he says. "I like to remind him we were 'freshmen' together."

Logan earned a B.S. degree in industrial arts at Morehead in 1957, and two years later received his masters degree. After teaching at Erie School at Olive Hill and in Maysville, he came to University Breckinridge in 1966.

It was during a deer hunting trip along Kenny Creek in Lewis County that the car building project was conceived.

"As we were walking through the brush," he said, "we came across an old Model A Ford sports sedan. It was delapidated. Weeds had grown up in it, and it hadn't been in service for years.

"Two years later I went back and bought it for \$20. It became the foundation for the car we have today."

From this old car, Logan salvaged the frame, motor block, transmission and front end. From there on, it became a matter of rebuilding with parts gathered virtually from all over the country.

The front fenders, for example, came from Lewis County where a farmer was using them as a roof for his hog house. Driving by, Logan noticed them, stopped and bought them.

The rear fenders, he said, came from a junk yard in Portsmouth, Ohio.

The body he found near Denver, Colo., while attending a National Education Association meeting in the west. "I just happened to see it in some brush on the prairie," he said, "and was able to buy it."

A local garageman cut it into pieces so he could haul it back to Kentucky atop his station wagon to be reassembled.

The seats and upholstery were custom made by a firm in Haverhill, Mass., and the top came from a shop at Charlottesville, N. C.

The hardest thing to locate, he said, was the right kind of horn. He found it at Patomac, Ill., while visiting friends.

"I was telling them about building the car and that all I needed was a horn," he recalls, "when my friend spoke up and said, 'Why, I have a horn like that in the garage.' It was the right one, too.

"The only thing we had to have done professionally," he added, "was the pouring of the main bearings in the engine block. We had to take the engine to Cincinnati to have this done. Everything else was assembled right at home."

There isn't a thing on Logan's car that wasn't standard equipment when the model was manufactured in the early 1930's.

What next? A 16-foot sailboat with an 18-20 foot mast, he says.

"I've been bitten by the sailing bug," Logan says after having helped Dr. Joost Yff, until recently of the Morehead faculty, build such a boat.

"When Joost let me take the tiller on a sail at Greenbo Lake, I knew I was hooked and had to have one," he said.

"It'll be especially nice for the family, too, when the Cave Run Reservoir is completed."

Keep the Alumni Office informed. Send announcements and news release to:

DIRECTOR OF ALUMNI AFFAIRS
 MOREHEAD STATE UNIVERSITY
 MOREHEAD, KENTUCKY 40351



'66 GRAD SERVING IN PEACE CORPS

Susan Carol Hutchison, 1966 graduate, is serving with the Peace Corps in Columbia, South America. Carol while at Morehead majored in English and had a double minor in sociology and speech.

In the following paragraphs, Susan describes her life and experiences in Columbia.

"Being that I consider it a great honor to be serving in the United States Peace Corps in this time of peril between peoples and nations with the destruction of so many valuable lives even to the extent of Robert F. Kennedy, in this time when there is such a need for peace and understanding, for love and acceptance, I shall attempt to describe briefly my position here in Columbia, South America.

"The capital of Antioquia, a state of Colombia, is Medellin. It is a large industrialized city known for its climate as the city of eternal spring and is very similar to a city in the U.S., but with some cultural differences. From Medellin one has only to take a five hour long bus trip through winding mountain roads and changing climates to arrive in the small pueblo of Tamesis where I live. Tamesis is a small municipio of 26 thousand inhabitants with industry . . . it is very poor in some ways. I have become accustomed to seeing these people without shoes for example and from observing their feet I now know why one wears shoes. But to go on . . . I live with a wonderful Colombian family. There are seven children and another is expected. The parents are very young and very active in community affairs. In the house there is no hot water, no refrigerator, no oven, no shower or bathtub . . . all these things which are taken for granted by many . . . but there is a lot of love.

"I work in the educational system of Antioquia. My official title is "Ase-sora" which means that I am educational advisor in educational television and education in general in the primary schools. My field work covers two pueblos and ten schools. It is challenging work and above all it is limitless. One would be shocked at the difference between the level of education here in Colombia and that in the United States. In the primary schools there are no textbooks nor libraries. The principal method of teaching is the "ROTE METHOD" which is simply

mechanical repetition or memorizing-learning without understanding. Each child has a notebook in which he copies everything from the blackboard. There is very little room for creativity. However, with luck and hard work perhaps we can improve somewhat these deficiencies in the educational system of Colombia.

"I also am involved in the community as a whole working with various programs when I can. For example, at the moment I am working in a program to capacitate eighty young uneducated women who have no skills. Our major problem of course is that we have no money and therefore no tools to work with. But little by little we hope to obtain these necessities through CARE and other such organizations.

"I have achieved a tremendous acceptance by the people here in Tamsis; they are a warm and kind people. This Peace Corps experience is certainly one, I shall always consider worthwhile . . ."

Susan is the daughter of Mr. and Mrs. Homan Hutchison, Route 3, Shelbyville, Kentucky.

FIFTEEN GET MASTERS AT XAVIER

Fifteen alumni of Morehead State University were among the 1968 summer graduating class at Xavier University. Those graduates receiving the master's degree were:

Hazel Marie Baker (AB) Med Educational Guidance.

Robert Forrest Baker (AB) ME d Educational Guidance.

Ronald Adrien Bivens (AB) ME d Educational Administration.

Douglas Frederick Bickers (AB) ME d Educational Guidance.

Victor Hugh Cole (BS) MBA Accounting.

William Thomas Bolinger (AB) ME d Physical Education

Joseph Anthony DiPietro (AB) ME d Physical Education.

Ben Rhodes Ellis (AB) ME d Educational Administration.

Russell James Day (AB) ME d Physical Education.

Douglas Ray Hall (AB) ME d Educational Guidance.

Robert Neal Neu (BS) ME d Educational Administration.

Sue Evans Noe (AB) ME d Physical Education.

Glennis N. Ramey (AB) ME d Educational Administration.

Ronald E. Vaughan (AB) ME d Educational Administration.

John F. Washko (AB) ME d Physical Education.



52 Years Of Study For Three Degrees

It took a total of 52 years to get them, but Mrs. Fenton Simpkins, 84, her daughter, Mrs. Iva Trimble, and her granddaughter, Mrs. Janet Spencer, all Montgomery County school teachers, now hold degrees from Morehead State University.

Although this is an educational feat in itself, the most significant aspect of the careers of these ladies is the fact that all were married and either had their families started or grown before ever enrolling in college.

Mrs. Spencer received her degree in elementary education August 1 after working for it off and on since 1958. Her mother, Mrs. Trimble, received hers in 1962, some 28 years after starting on it, while the grandmother, Mrs. Simpkins, who "retired" in 1954 after 41 years in the classroom, earned hers in 1942 after 10 years of study.

The wife of Elbert Spencer, a Montgomery County farmer, Mrs. Spencer is the mother of four children, whose ages range from 6 to 14.

Married while still in high school, she had three of her children before she started taking Morehead correspondence courses in 1958.

During the summer terms and the three full semesters she attended the University, she commuted from her home at Levee, near the Powell County line, to her classes, a round-trip distance of 90 miles. During two of those three full-time semesters, she was an honor student.

For the past two years she has been teaching in special education at the Mapleton Elementary School in Montgomery County.

The youngest of Mrs. Simpkins' six children, Mrs. Trimble first started to Morehead in 1932 along with her mother, the two of them living in an apartment near the campus.

She had completed only one semester of work when she left the school to marry Rucker Trimble. A well-known Montgomery farmer today, he also operates stockyards in Mt. Sterling and Morehead.

Before she returned to Morehead to get her degree in 1962 through correspondence courses and summer work, 28 years had passed and Mrs. Trimble's four children were all grown.

After having started her teaching career in 1956 at the Camargo Elementary School in Montgomery County, she currently is working toward a certificate in TMR at the University of Kentucky, and expects to teach in a new unit for exceptional children in the county this fall.

The matriarch of the clan, however, is Mrs. Simpkins.

Alert and spry at 84, she delights in looking back over her four decades of teaching, most of which was spent in one-room Montgomery County Schools.

She first started in 1913 at the Cook's Branch school after successfully completing a state certificate examination. Her salary was \$37.50 per month.

This was the first of several one-room schools in which she taught for the next 20 years before starting her 10 years of work toward a degree at Morehead in 1932.

"We taught all eight grades in those one-room schools," she

recalls with a chuckle, "and I walked six miles round trip to school every day after first getting up and cooking breakfast for the family.

"Often when heavy snow fell, my father would hitch a log to a horse and drag a path in the snow for me to follow.

"We teachers also had to build our own fires in the pot bellied stoves which was our only source of heat. This, too, meant getting to school well before the children arrived."

Another early day teacher responsibility, Mrs. Simpkins remembers, was to oil the floor of the classroom. "This took several days of our own time without pay before school started," she says, "but the school folks did furnish the oil."

Mrs. Simpkins taught all six of her children through the first eight grades and saw four of them become teachers. Three of her 17 grandchildren are teaching today. One, Miss Irene Centers, is teaching in New York City and holds a masters degree from Columbia University. There are also 34 great-grandchildren.

Are school children more difficult to control today than they used to be?

Very definitely, Mrs. Simpkins says. "In the early days," she recalls, "parents didn't mind you paddling their children when they misbehaved. In fact, many of them told me to give them a licking at school if I thought they deserved it and they'd get another when they got home.

"That's not true any more. Lick one of them today and you not only have the parents after you but the entire school board as well.

"You had to lick one or two of them every now and then to let the others know you meant business," she added. "I guess you'd say we believed you had to lick 'em to l'arn 'em, as some of the old timers used to say."

"I'll never forget mother on one of those paddlings," Mrs. Trimble spoke up. "Three of the

Violin bows are poised as music once again fills the air at Constitution Hall. A new face in the National Symphony Orchestra is Mrs. Virginia Harpham, principal second violinist, the first woman to hold that position.

Mrs. Harpham joined the National Symphony Orchestra in 1956 and became assistant principal second violinist in 1958. She was appointed principal second violinist in 1964, becoming the first woman to earn this honor.

In 1941-43 she was head of instructional music elementary schools, Washington, D. C.

Studying under the distinguished violinist Joseph Roisman of the famed Budapest Quartet greatly influenced the music career of Mrs. Harpham. A native of Indiana she received her degree in music at Morehead State University.

She formerly played with the Fort Wayne Philharmonic Orchestra and the National Gallery Orchestra. She also performs professionally as a member of the Lywen Quartet.

She always wanted to play the violin, she says, "putting it mildly." The most thrilling moment in her career, so far, was the playing of the "Star Spangled Banner" after the arrival of President and Mrs. Kennedy at the Inaugural Concert.

The wife of Capt. Dale Harpham, Assistant Director of the U.S. Marine Band, the Harpham family is a musical one with their daugh-



ter Evelyn, playing the viola and son, George, the cello. Evelyn is studying to be an elementary school teacher in her first year at Shenandoah College, Win-

chester, Va. George is a sophomore at Woodrow Wilson High School. A favorite family diversion is string trio playing by Mrs. Harpham and the children.

A story of rags to riches unfolds when the name of C. E. Norris is mentioned. Norris is owner and president of Howell's Motor Freight, Inc., Roanoke, Virginia.

Following four years of active duty in the navy, where he served as a pilot, Norris began work in the trucking industry and later purchased Howell's Motor Freight. In the past ten years the company has unprecedented growth expanding to a multi-million dollar business.

In 1967 he was elected chairman of Refrigerated Division, American Trucking Association and has published numerous articles on the trucking of refrigerated products in leading magazines in the trucking industry.

In May of 1968 Norris retired from the U.S. Navy after serving 24 years. As a member of the Navy Reserve he was involved in personal administration, industrial relations, general aerology, and served as a naval pilot and instructor.

A native of Pike County, Kentucky, C. E. Norris has an interesting success story as his business and professional attitude has projected his company into the forefront in the trucking industry.



Faces in The Crowd



A survey conducted by *Medical Economics* magazine revealed that 43 per cent of the doctors' wives interviewed believe that their husbands don't spend en-

ough time with their families.

One physician who has successfully incorporated his wife into his practice is Dr. Paul Maddox. His wife Pa-

tricia, who received her bachelor's degree from Morehead State University in 1951, has been helping him with his busy practice since its beginning in 1953.

Because Dr. Maddox believes that a busy wife is a happy wife, he asked his wife to help manage his clinic in Compton. Fifteen years later, she is in charge of the clinic's office staff and paper work.

Mrs. Maddox spends about 14 hours a day in her husband's office. Though she often works until 2:00 a.m., she usually manages to spend four or five hours attending to family matters in their home above the clinic. The Maddoxes have four sons — David, 8; Mark, 12; Daniel, 14; and Michael, 15.

Since Dr. Maddox treats an average of 126 patients a day and about one-third of these are on welfare, there is an abnormally high volume of paper work which must be handled. This is done by Mrs. Maddox and 10 aides who work around the clock.

The hectic pace seems to agree with Mrs. Maddox. "I don't do this work out of necessity," she says. "I do it out of preference. If I didn't have my work here in the clinic, I think I'd go out of my mind."

Dr. Maddox encourages her participation in his work. "Physicians' wives become bored over the years," he says. "The well-adjusted doctor's wife is the one who takes part in her husband's practice. If she feels needed, and is needed, she'll help her husband in his career."



Faces in The Crowd

"Some doctors practice where the money is. Dr. Paul Maddox chose to practice where the need is. And 6500 hill folk in a pocket of poverty in Appalachia are still thanking him for it," stated an article in *Kiwanis Magazine*.

The article was referring to Dr. Paul Maddox, who graduated from Morehead State University in 1948 with a major in biology. Since 1953 he has been a general practitioner at Campton in Wolfe County, one of the poorest counties in the United States.

Dr. Maddox, who has been called the busiest doctor in the United States, sees about 800 people a week, delivers about 400 babies each year, keeps his clinic open 16-18 hours each day, and has been maintaining this routine for 15 years.

Maddox, who attended the University of Louisville Medical School on the GI Bill, combines his home and his clinic. He takes time to be a member of the County Health Board and the County School Board. He is a Scoutmaster and a Kiwanian. He served a

term as mayor of Campton, "just to see if I could get something done."

He is also a member of the Alumni Executive Council at Morehead.

Dr. Maddox cannot be accused of charging unreasonable rates for his services. He charges \$3.00 for a visit and \$60 for a birth, including anesthesia, circumcision of a male child, and a four-to-eight-hour stay in the clinic "breeder" room. Even at these rates unpaid bills pile up, and some women owe for two or three children. But Dr. Mad-

dox never turns anyone away because of money, and he figures he collects enough to pay his bills and then some, anyway.

Why does he continue to work so hard for such small wages? "Here I am really needed," he said. "I always tell young doctors: 'Go to a place where you are needed.'" Dr. Maddox is really needed in Wolfe County.

One observer has remarked that one can tell that Dr. Maddox really loves the people of his native Kentucky hill country. He is content at being "Mr. Medicine" in Wolfe County.

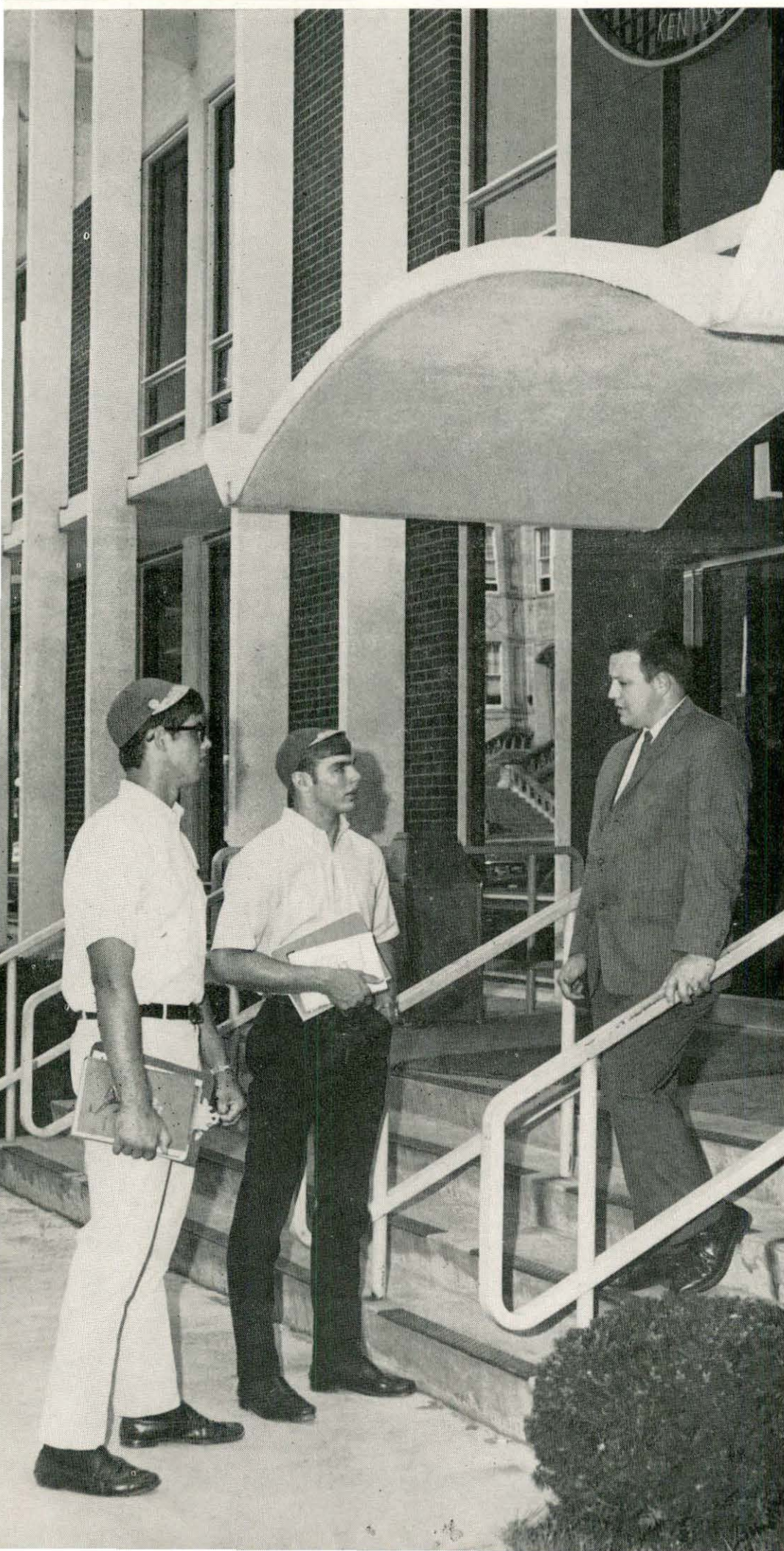

Working with students and assuming a leadership role in education is no new experience for Buford Cramer, dean of students, Morehead State University. As a student at Morehead he was elected president of the student body and starred on the Eagles football team.

Graduating in 1961 with a bachelor of arts degree in business administration and physical education, Cramer served as a graduate assistant the following year, coaching the offensive backfield unit for the Eagles as he earned the master's degree in secondary education. As a student he was a member of the dean's list, and was listed in Who's Who in American Colleges and Universities.

Before returning to Morehead in September, Dean Cramer taught in the business education department and coached football and baseball at Fairmont West High School in Kettering, Ohio, for five years, helping produce three conference championships in football and was state baseball champion Class AA in 1966. During his stay in Ohio he did additional graduate work at Miami University, at Oxford and at Wright State University in Dayton.

Many Eagle fans will recall his long touch-down runs from his full-back slot and his aggressive offensive and defensive play on the gridiron.

Notes --- About The Alumni

1933

Mary Sue Miller Sparks, 155 North Hite Avenue, Louisville, Kentucky, 40206, teaches in the Louisville Public School System.

1934

Vahan Krikor Margarian, 619 W. Colonial Drive, Orlando, Florida 32804, attended John B. Stetson where he received his M.A. degree. He is now a high school teacher and engaged in the citrus industry.

1935

Isaac Hogg, Route 1, Lexington, Ind., 47138, is the superintendent of public schools in Hanover, Ind.

Jesse Wilson Johnson, 5246 Fifth St., Circle West, Bradenton, Florida, is Personnel Director for American Beryllium Company, Inc., Sarasota, Florida.

1938

James Stanley Trimble, Ezel, Kentucky, is the district manager of Woodmen of the World Life Insurance Society.

1940

Sharon Ann Morrison Mitchell, 1430 Forest Avenue, Maysville, Kentucky, is a teacher of mathematics at Mason County High School.

1941

Helen Elam Pack, Williamsport, Ky., is a mathematics teacher at Johnson Central in Paintsville, Kentucky.

1943

Marjorie Cox Roberts, Box 46, Summitville, Ohio, is now an elementary principal. After leaving Morehead State she attended Kent State University where she received the Master of Education degree and National College where she received her Ph.D.

1954

Bradford Ison, Route 2, Waverly, Ohio is a special education coordinator for secondary education.

1955

Elmer B. Arnett, Salyersville, Kentucky 41465, is presently Postmaster. Since leaving Morehead,

Arnett has been president of the Salyersville Kiwanis Club and Chairman of the Magoffin County Community Action Committee.

1957

William Tipton Willoughby, 522 Park Drive, Boston, Mass. 02215, attended Boston University after leaving Morehead State where he received the M.A. Degree. Willoughby is now a teacher and coach with Quincey Public Schools.

Virginia Dawson Cox, 919 West First, Morehead, Kentucky, is a first grade teacher in Clearfield.

1959

Jerry Joe Lancaster, 21 Homedale Court, Covington, Kentucky is head track and cross-country coach at Holmes High School in Covington. In addition to his coaching duties Lancaster teaches health and physical education. After leaving Morehead State he attended Xavier University where he received the Master of Education degree.

Henry Lowell Allen, West Liberty, Kentucky 41472, is Manager of Jenny Wiley State Park. His wife Anna Jean (Price) Allen is an English teacher at Morgan County High School.

1961

Helen Jean Reed Kelley, 1900 E. Winter Park Road, Winter Park, Florida, is teaching home economics at Union Park Junior High School, Orlando, Florida.

Charles Melton, R. R. 6, Washington Court House, Ohio, is a fifth grade teacher. The past school year (1967-68) Melton was President of Washington Court House City Teachers Association.

1962

Robert Douglas Fraley, 7902 Rowan Lane, Houston, Texas, 77036, attended Indiana University after leaving Morehead State, where he received the M.B.A. degree. Fraley is presently engaged in certified public accounting work in Texas.

Anita Rose Litteral, 1139 Main St., Jackson, Ky., is a service worker with the department of Econ-

omic Security. Since leaving Morehead State she has served as a youth delegate to the White House Conference on Children and Youth in Washington, D. C.

Edson James Yetter, 595 Military Road, Zanesville, Ohio is a teacher in the business education department at Zanesville High School.

Darlene McGlone, R.R. 2, Box 202, Olive Hill, Kentucky, is an English Teacher.

1963

Roy Melvin Foster, Jr., Box 308, Aberdeen, Ohio, is a junior high school teacher and basketball coach at Aberdeen Elementary.

Janice Rae Mabry Harris, P.O. Box 40, Olive Hill, Ky., is a business teacher at Olive Hill High School.

Raymond Earl McClellan, II, 3117 Mayfair Road, Baltimore, Maryland, is an analytical chemist with the U.S. Food and Drug Administration, Baltimore District.

Mike A. Dudley, 401 E. Milton St., Alliance, Ohio, is a golf pro with the Alliance Country Club.

1964

Ethel Shepherd is a second grade school teacher. Her mailing address is 44 West High Street, Mount Gilead, Ohio.

1965

Alice V. Conley Stewart, 125 Dunmore Road, Circleville, Ohio, 43113, is a teacher with the Logan Elementary School District, Pickaway County, Ohio.

1966

Joyce Dean Sparks Kiser, is teaching the fifth grade for Dayton Board of Education. She resides at R.R. 1, Union, Ohio 45322.

Thelma T. Roe, Holly Tree Manor, Apt. 10, 1435 South Limestone, Lexington, Ky., 40507, is a technical correspondent for Kentucky Central Life Insurance Co.

David Eugene Weidner, 300 Hillside Avenue, Apt. 110, Cincinnati, Ohio, is a physical education teacher.

Patricia J. Brady, 1013 Savey St., Duquesne, Pennsylvania, is teaching the eighth grade at Duquesne Junior High School.

Carol Lee Hockley McGlone, is an agent with the Internal Revenue Service. She resides at 2044 Georgia Way B-7, Lexington, Kentucky 40504.

Marvin Clyde Sullivan, R.R. 1, Butler, Ky. is a teacher at Pendleton County High School.

Rosemary Jean Young Haller, 115½ East Pease Avenue, West Carrollton, Ohio is a second grade teacher in West Carrollton.

Ronald Joseph McMackin, is a computer programmer with I.B.M. He resides at 1946 Wickland Dr., Lexington, Ky., with his wife Marty and their two sons.

James Roy Crum, 972½ Madison Avenue, Huntington, West Virginia, is an assistant chemist with the International Nickel Company.

Robert Dale Couchman, is teaching Graphic Arts. His mailing address is 620½ South Main Ave., Sidney, Ohio 45365.

David Albert Ulrich, 2680 Montana Avenue, Cincinnati, Ohio is a social caseworker with the childrens protective service.

Robert D. West, 4254 Clifford Rd., Cincinnati, Ohio, is the math and earth science teacher at Deer Park High School.

Rosemary Holbrook Smith who resides at 3148 N. Sawyer, Chicago, Ill., is a kindergarten teacher.

William Thomas Peters is an Industrial Arts Teacher at Shawnee High School. He resides at 2350 N. Limestone St., Springfield, Ohio.

James Richard Price, Jr. is a Computer Programmer at I.B.M. His address is 1946 Wickland Drive, Lexington, Kentucky.

Elizabeth E. Miller is teaching in a mission school. Her address is McCurdy School, Santa Cruz, New Mexico, 87567.

Suzanne Morgeson Lynn is a second grade teacher. She resides at 3414 Fountain Dr. Apt. 4, Louisville, Ky.

James Michael Carbone is a fifth grade teacher and the remedial reading teacher. His address is 309 Bedford Avenue, Buf-

falo, New York.

Cole A. Proctor is the assistant football coach at Lees McRae College. His mailing address is P.O. Box 71, Banner Elk, North Carolina.

Suzanne Ebersold Pierce is teaching the seventh grade at Northridge Junior High School in Dayton, Ohio. His address is 620 Chandler, Trotwood, Ohio.

1968

Sharon Kay Keach, Box 517, Beattyville, Ky. 41311, is an Area Extension Agent in the Quicksand, (Ky.) area.

Dennis C. Osborne, c/o Carrs Trailer Park, R.R. 2, Mayfield, 42066 is a Production Manager Trainee with the General Tire and Rubber Company.

Mary Ann Wooten, Box 185, South Shore, Kentucky, is an elementary teacher, Lynn Elementary, in Greenup County, Ky.

Charlotte Sue Stephenson, is a laboratory assistant in computer assisted instruction. She resides at 304-H East Main St., Morehead, Kentucky.

John Paul Green, Jr. Box 444, Grayson, Kentucky, is a neighborhood youth corp director for the Northeast Kentucky Area Development Council, Olive Hill, Ky.

John Edward Jones, Jr., is a Junior High Instrumental Music Instructor. His mailing address is 117 North Street, Union City, Indiana.

Linda Louise Love is a teacher in the Boyd County School System, Boyd Co., Ky. Her address is P.O. Box 905, Ashland, Kentucky.

Ben J. Gerst, Jr., 141 Danube, Apt. 3, Tampa, Florida, is an industrial insulation salesman in training for John Manville in Tampa, Florida.

Judith Loraine Achor is a business teacher. Her mailing address is Route 2, New Vienna, Ohio, 45159.

Michael G. Lynn is the ninth grade English Teacher at Seneca High School. His mailing address is 3414 Fountain Dr., Apt. 4, Louisville, Kentucky.

Mary Lou Diehl, 3200 Dixie

Highway, Louisville, Kentucky, 40216, is a first grade teacher in Jefferson County.

ALUMNUTS & SUCH

Perhaps you are content to classify your *alumni* in the neat, accepted categories *alumnus*, *alumna*, or *alumni*. But at Morehead State University the alumni office uses *An Alumnological Guide* for the various species of alumni.

For example, an *alumniac* is a grad who is really crazy about alma mater while his opposite *alium* is a bitter graduate . . . you might classify your flightier grads as *alumnats*, but you should pay more attention to your *alumnauts*, the graduates on the way up.

For family classifications, there's the *alumbrio*, the unborn alumnus and the *alumnikin*, a baby prospective student. Naturally, the *alummum* watches over the whole crew.

And the list continues . . . *alumniks* are your left-wing graduates; *alumnots* are the students who never made it; *alum-inums* are your "medal winning" graduates; *alum-drum* is a hum-drum alum; *alum-knights* are your British grads, and *alum-nites* are the very bright; and you may have some *alumberers* in the weed business.

Supposedly you can transport all these species around the campus on Alumni Day in an *alumbus* and afterwards they all get together for their favorite dance, the *alumbo*. Beware of the *alumbum*, the *Alumbums*, who drink too much, and the *alumdumbs*. Its embarrassing too if there's any *alumnecking*. And after the whole show is over, everyone goes *alumniing*.

If this list seems to be lacking in a species you know, consult your *alumnac*, or write the reigning authority in *Alumnology*, your alumni office, and become an *Alumnut* with us.

Candidates for the Degree of Associate of Applied Science

AUGUST

Pedro Vicente Samaniego

GRADUATES

Candidates for the Degree of Bachelor of Arts

James Larry Adams	Deloren Collins	Joan Faulkner Griffie	Patricia Motley Lacy
Betty Lou Adkins	Kathleen Terry Shaffer Cox	Bobby F. Grigsby	William James Lange
Garnet Crider Amburgey	Charles Terry Shaffer Cox	Arnold Ray Hall	Judy Mitchell Letcher
Carroll Boyd Amyx	Charles Benton Craft	Glenda Sue Hall	Helen Conn Lewis
Cloral Boggs Arrington	*James Lloyd Crook, Jr.	Jerry Lee Hall	Rayma Sue Combs Madden
Arthur E. Bach	Linda Sue Cropper	Roy Francis Hall	Robert Anthony Masys
Carrie C. Back	Austin David Cruise	Kathleen Woods Hammond	Ida Louise McComas
Thelma Holliday Back	*Imogene Turner Cuddy	Rebecca Joah Cassady	Russell McCoy
Norma Jean Baker	*Helen James Dalton	Harless	Louise D. Melvin
Darrel Wayne Bates	Kenneth Edward Davis	Rita A. Chapman Harrison	Gordon Edward Milby
David Lee Beamer	Marcus Raymond Davis	Jim Lee Hastings	Arlene Frances Miller
Pamela Sue Bear	Mattie Frances Davis	Donald Thomas Herbert	Jackie Carol Montgomery
*Donald Charles Bearghman	Lois Lee Dixon	Patricia Lynn Hill	Cynda Cox Morgan
Ronnie D. Beasley	Linda McIntyre Donovan	Ramona Mae Holbrook	Kenneth Morton
Mary Ruth Smith Smittle	Bruce Glenn Douty	Janice Arlene Houck	Peggy Joyce Bowling Oakley
Bennington	James Peter Economos	Melvin Lloyd Hughes	Donita Clarke Otis
Patricia Ann Cassidy Binion	Jack I. Edelman	Betty Ruth Ison	Lu Ann Owens
Jean Elizabeth Bohannon	John Tobitt Elder	Gladys R. Ison	Hattie B. Parrish
Deanna Sue Brown	Barbara J. S. Erickson	Freda H. Johnson	Ruth Ramona Peck
Linda Lou Browning	George William Forman	Janet Lou Johnson	Dennis Harold Phillips
Lou Ann Bryant	Ray Fox, Jr.	Ramona Gail Jones	Mary Frances Pinkerton
David Monroe Butcher	JoAnn G. Foxworthy	Robert Anthony Keathley	Gregory Guy Pratt
Norma Jean Campbell	Melanie Marjorie Gabbard	Pauline S. Kelsey	Phillip Noel Price
John S. Cassady	Jewel Dean Gaunce	John Martin Kendall	Diana Jean Prichard
Mary Louise Cassidy	Patricia Joann Hall Gillespie	Rachel Elois Kendrick	Roscoe Warren Purvis, Jr.
Leonard Caudill	Elma Fay Gillum	Bruce Allen King	Martha Maude Ralston
William Lewis Caywood	Lenora Gillum	Rico Hamlin King	Sara Jane Rather
Effie A. Centers	Dottie Jean Boggs Graham	Carl William Koegler III	Ernest D. Reed
Sandra Fulton Cleveland	Suzanne Gredlein	Norma Sterrett Kusel	Ada S. Cornette Register

* Graduating in Absentia

Candidates for the Degree of Bachelor of Arts

*Curralean Evans Rice	Cecilia Lynne Slone	Terry Alan Sturgill	Michele Suzanne Wagner
Lanny Burns Rice	Pearl Thompson Sparks	Charles Edward Tapley	Richard Keith Wagner
Corbett Ritchie, Jr.	Janet Carol Trimble	John Phillip Taylor	Konnie Jeanette Wick
Chalmer Kermit Robbins	Spencer	William H. Temple, Jr.	Geneva Rose Williams
Mary Patricia Salyer	Gwendolyn Lee Preston	Ronald Gene Thomas	Keith Edwin Willson
Patricia Jean Moore Sharp	Stambaugh	Pearl M. Thompson	Ethel C. Wilson
Douglas Kenneth Shear	Charles Richard Stapleton	William Robert Trent	Pamela Jean Wilson
Sarah Watkins Shepherd	George Franklin Steele	Helene Marie Tsouros	James Floyd Zimmerman
Eugene Ray Sherman	George Edward Stepp	Robert John Vasta	
Evalee Signs	Larry Burns Sturgill	Gary W. Virden	

Candidates for the Degree of Bachelor of Music Education

William Bradley Daniels	Linda May Hopkins	Sharon Ann Webb Lykins	Carla Bondy Skaggs
Nevelyn Cheryl Goode	Marsha Lynn Hunt	Sharon Kay Martin	Joseph Santford Skaggs

Candidates for the Degree of Bachelor of Business Administration

James Kenneth Dowdy	Charles Frederick Kopp	Timothy Joseph O'Laughlin	*Charles Michael Wagner
Thomas Edward Dunn	Garry Allen McKinney	Charles Daniel Stamper	Ralph Patten Whitaker

Candidates for the Degree of Bachelor of Science

Janice Lynn Booth	Mark Aaron Coomer	John Howard Kelly	James W. Oakes
Bonnie Bellamy Bowling	John K. Cudahy	Charles Francis Kemper	Charles Douglas Reeve, Jr.
Kenneth Lee Brown	Sue Ella Easterling	Doris Ann Ward Lawson	James Gary Shively
Alma Catherine Caskey	Richard P. Fogel	Andrea Sue Skaggs McEwen	John Edwin Sorrell
Audrey Robinson Clark	Thomas Dale Glenn	Roger Doyle McGlone	Thomas Eugene Stacy
Glen Edward Cline	Albert John Gredlein, Jr.	John T. McGovney	Patsy Ann Stahl
Thomas Lee Close	Robert Lee Hammond	*Steven Douglas Meade	Judy Kay Stegall
Wallace C. Cochran	Louis Frederick Holzknecht	Patricia Bell Milby	Gregory Lee Stephenson
Brenda Jo Collins	George Ray Howard	James D. Milrich	Lynn Randall Tackett
Jerald Lee Colvin	Laslie Wayne Judy	Larry Edwin Newman	

* Graduating in Absentia

Candidates for the Degree of Master of Arts in Education

Jacqueline Thomas	James G. Vergne	Phillip Garold Webb	Doris Wilson Williams
John Edward Turner	Thelma H. Weaver	Henry Bennett Welch	Wade Womack

Candidates for the Degree of Master of Higher Education

Michael Vayden Jenkins

Graduating with Distinction

Judy Mitchell Letcher Diana Jean Prichard Janet Carole Trimble Spencer Patsy Ann Stahl

Graduating with High Distinction

Patricia Ann Cassity Binion William James Lange Charles Richard Stapleth Lu Anne Owens

Candidates for the Degree of Bachelor of Science

*Linda Franklin Taylor John Franklin Webb	Alice Elaine Williams Charles Roger Williams	Barbara Jean Wilson Charles Bergen Wooton	James Kent Young Lucien Jerome Young
----------------------------------------------	-------------------------------------------------	----------------------------------------------	-----------------------------------------

Candidates for the Degree of Master of Arts

*Ruth Bradbury Emmett Judy Henke Stewart Carol Stumbo

Candidates for the Degree of Master of Science

Gerald Lynn DeMoss Maxwell Sheldon Sanders, Jr. Francis Joseph Shay

Candidates for the Degree of Master of Music

Eugene Clarence Norden Gary R. Holcombe

Candidates for the Degree of Master of Arts in Education

Robert Eugene Absher Janice Wilma Blackburn Allen Ronald Lee Apperson Charles Jerome Bailey Wanda Fielding Baker Robert L. Betterini *Gerald David Blanchard James Grover Burke Gretta Walter Carpenter Louis Carri Ann D. Carter Kenneth Conn Paul Irwin Cornelius Hiram Rabban Couch Sara Elizabeth Dance Charles M. DeMaris Joy Robertson Dennis	Thomas Henry DeWees James Given Dye June J. Elswick Maurice E. Esham Scottye C. Ghent Anna Lee Grigsby Marian J. Gulley Mildred Ann Gustin William E. Haines David Eugene Hall John Richard Hamm Nadine H. Hicks Walter Leon Higgins Sue Orme Hornbeck Madeline Powell Horton David Earl Hunter Russell James Bobby Delano Jones	Sarah Dye Kelsey Charles A. Kennedy William Edward King Calvin Leon Knore Terry Lightfoot Mildred Fugate Little Edna Mae Love Beulah Faye Hamm Lykins Boyd D. Marcum Barry Dean Martin John Edward Melahan Dorothy Young Mills Patricia D. Moreland Rudolph William Mosier Glenna Sue Neal Donald Charles Robert Nemes Clifford Gary Nusbaum	Ann E. Oppenheimer Ralph Gordon O'Quinn Evelyn R. Nygaard Pierce Bertha Ratliff Ronald William Reule Harold Duran Reynolds, Jr. Alice Lucille Roberts French Richard Roberts Ruth Ann Rowe *Benedict M. Scrimizzi Wayne Keith Shipley J. Jewell Applegate Shultz Joe A. Simons Rex Kevin Sloan Gordon Lee Staten, Jr. James Staton, Jr. Roscoe Edward Stephens Larry W. Stephenson
--------------------------------------------------------------------------------------------------------------------------------------------------------------------------------------------------------------------------------------------------------------------------------------------------------------------------------------------------------------------------------------------------------	-------------------------------------------------------------------------------------------------------------------------------------------------------------------------------------------------------------------------------------------------------------------------------------------------------------------------------------------------------------------------------------	-------------------------------------------------------------------------------------------------------------------------------------------------------------------------------------------------------------------------------------------------------------------------------------------------------------------------------------------------------------------------------------------------	---------------------------------------------------------------------------------------------------------------------------------------------------------------------------------------------------------------------------------------------------------------------------------------------------------------------------------------------------------------------------------------------------------------------------------------

† Graduating in Absentia



August Graduates

President Adron Doran
Confers Degrees.

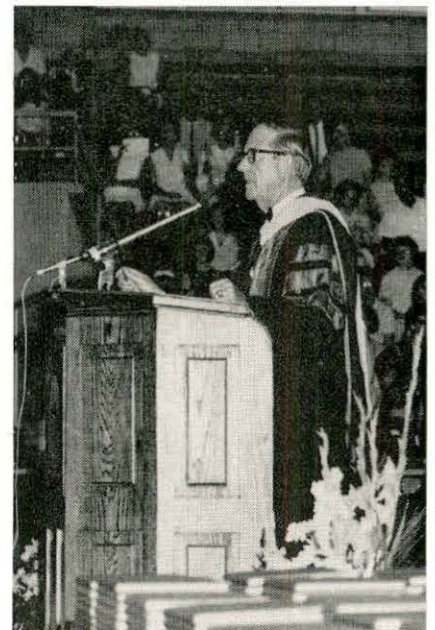

MOREHEAD STATE ALUMNI ASSOCIATION

STATEMENT OF OPERATION

FOR YEAR ENDING JUNE 30, 1968

INCOME

Adm. (Salaries, Travel, Office, Supplies, Publications, Equipment, Service Contracts)	\$25,274.78
Gifts and Grants	
Alumni	10,285.13
Other	2,200.00
President's Club	12,108.33
Alumni "M" Club	3,987.00
Scholarship Concerts	8,559.50
Homecoming	9,175.15
Regional Meetings	3,698.21
Endowment	1,006.90
	<hr/>
Total	<u>\$76,295.00</u>

EXPENSES

Administration	\$25,274.78
Scholarships	3,275.85
Concerts	9,608.97
Homecoming	7,528.81
Alumni "M" Club	2,387.55
Regional Meetings	4,897.89
	<hr/>
Total	<u>\$52,973.83</u>

(\$23,754.14 for purchase of U. S. Treasury Bills worth
\$25,000.00 at maturity (President's Club))

MOREHEAD STATE ALUMNI ASSOCIATION

BALANCE SHEET

AS OF JUNE 30, 1968

ASSETS

Current Assets

Cash	\$25,220.85	
Student Scholarship Fund	5,889.30	
Accounts Receivable	28,446.25	
Total Current Assets		<u>59,556.40</u>

Fixed Assets

Bond	\$25,000.00	
Inez Humphrey	1,000.00	
Insurance Bequests	22,000.00	
Total Fixed Assets		<u>48,000.00</u>
Total Current and Fixed Assets		<u>107,556.40</u>

LIABILITIES

Current Liabilities

Scholarships	\$ 5,889.30	
Homecoming	12,600.00	
Concerts	9,400.00	
Regional Meetings	4,220.85	
Total Current Liabilities		32,110.15
Contingent Liabilities		
Building Fund	<u>75,446.25</u>	<u>75,446.25</u>
Total Current and Contingent Liabilities		<u>107,556.40</u>



Alumni Thoughts

Automated and Personal

Yes, we're automated. We have machines for this and machines for that. We can push a button and pull out a card that gives us valuable information about our alumni. Automation is fine, but we're still a little old fashioned.

We still want to pay special attention to the little details and requests that come from our alumni. We still want that personal touch that the machine cannot give. We don't want to just classify our alumni as numbers, programmed for record keeping, but rather as individuals that need on occasion, special attention.

This "personal touch" is why we answer all correspondence and requests with a personal letter. This is why we take so much time in developing and printing bulletins, brochures, magazines — why we request information to update our records and why to hold our regional alumni gathering to bring our alumni together for fellowship and better understanding of today's growing Universities and our alma mater.

This personal touch has now been extended to our present student body. Why? Well, we must all realize that today's student is tomorrow's alumnus. Students

come to us in all varieties and there is one fate they all suffer: namely they become alumni. A drop-out must act fast if he is to escape enshrinement in our alumni roster.

A favorite quotation of the late President John F. Kennedy, was taken from Robert Frost:

"The woods are lovely, dark
and deep

But I have promises to keep
And miles to go before I sleep
And miles to go before I sleep."

These words ran through my mind as I prepared this year-end report of your Alumni Association. We still have miles to go before we can rest. While we have over 4,000 on our "active" and "inactive" roll, we are still searching for that remaining 40% of our alumni that have become "lost" from our files.

A new program for 1968-69 is the "Eagle Hunt." We hope you will join with us and send to the alumni office the name and address of fellow alumni that you know. Help us add to our growing roster. We want to put them in our programmed, automated process, but promise to keep the personal touch. We're still old fashioned in this respect.

Rondal D. Hart

MOREHEAD ALUMNUS

Morehead, Kentucky 40351

PUBLISHED QUARTERLY



No. 183-214
ALUMNI "BOSTON ROCKER"
 Width between arms: 22³/₄"
 Seat to top of back: 27¹/₂"
 Seat: 22" wide, 19³/₈" deep
 Weight: 19 lbs.
 Shipping Weight: 27 lbs.



No. 342-218 (Cherry Arms)
 No. 342-214 (Black Arms)
COLLEGE ARM CHAIR
 Width between arms: 19¹/₂"
 Seat to top of back: 21"
 Seat: 20" wide, 18" deep
 Weight: 24 lbs.
 Shipping weight: 32 lbs.



No. 341-214
COLLEGE SIDE CHAIR
 Seat to top of back: 20"
 Seat: 18" wide, 16¹/₂" deep
 Weight: 12¹/₂ lbs.
 Shipping weight: 18 lbs.

The Morehead State University Alumni Chair is a perfect gift for any Morehead man or woman.

Morehead Chairs are sturdily built of northern yellow birch in traditional designs. They are finished in black lacquer with antique gold trim, and with the University Seal on the back rest. The arm chair is available with black or natural cherry arms.

Each chair is shipped direct to you (express collect) from Gardner, Mass.

MAKE CHECKS PAYABLE TO:

Morehead State University
 Alumni Association

Morehead State University Alumni Association
 Morehead, Kentucky 40351

Please send ----- Armchairs @ \$39.00 Ea.

Please send ----- Armchairs (Cherry Arms) @ \$40.00 Ea.

Please send ----- Boston Rockers @ \$35.00 Ea.

Name -----

Street -----

City ----- Zip Code -----

Kentucky Residents Add 3% Sales Tax