

# ALUMNUS

MOREHEAD STATE UNIVERSITY

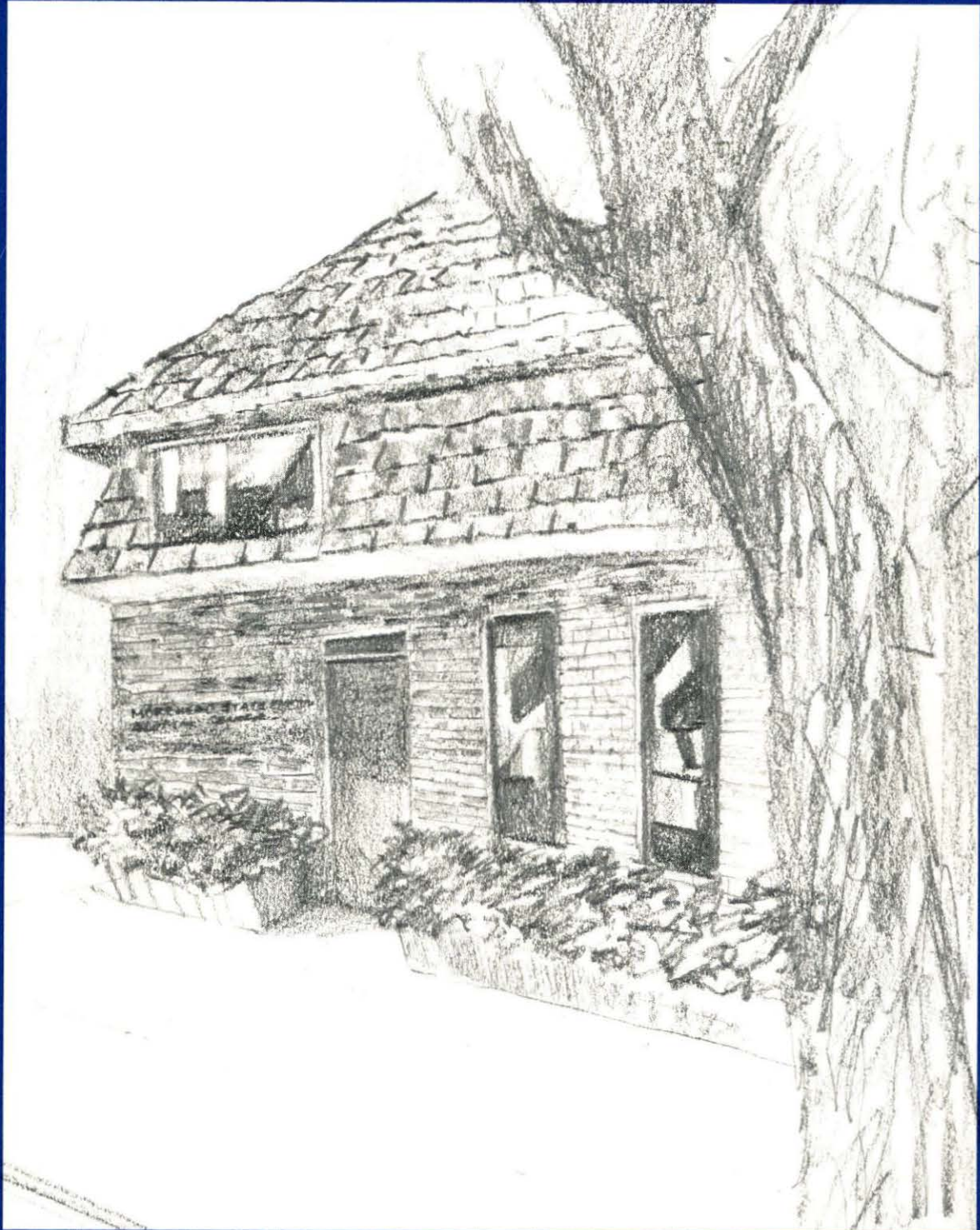

1974

Dear Alumnus:

We are starting a new year of university and alumni activities. The past year has been a good one for the Alumni Association. We had many more alumni contribute to the scholarship fund and thus become active members. We have our Alumni Center 85% complete with previous and new members of the President's Club helping to get it this far and the prospects of many more helping to complete it.

The Executive Council worked hard under the leadership of President Terry McBrayer and many of those same people are planning to work even harder this coming year.

Your university attempts to provide service and social activities for its alumni. None of these activities would be possible without the time and efforts of many schools and departments within the University. I would like to give special thanks to the music department for furnishing us with dance music at Homecoming and entertainment in Northern Kentucky. We also thank our friends in the Division of Public Information who spent hours helping us with our publications. There are actually very few departments on campus which have not contributed to our alumni activities. Our thanks to them all!

Our association is growing but its continued growth and that of the University will be possible only if every alumni dedicates himself to the task of supporting fully our Alma Mater and the association which represents its graduates.

We hope this year's issue of the *Alumnus* will give those of you who have not had the opportunity to be here a chance to review the activities of 1973-74. We hope the addition of more pictures will make it more enjoyable.

I have visited with many of you this past year in various parts of the state and region and I hope this coming year to see and talk with many more of my fellow alumni.

Homecoming is October 26, and I would like to extend a personal invitation to every alumnus to come to campus and share the excitement of fellowship with friends and classmates.

Thank you for your continued help and support. It is only through your efforts that progress can be made.

Your Fellow Alumnus,

Don B. Young  
Director  
Alumni Relations

Published by the Morehead State University Office of Alumni Relations on the campus of Morehead State University with the belief that an informed alumni body is of great significance to an institution of higher learning. Subscriptions are awarded to all contributing members of the Morehead State University Alumni Association. Member of the American Alumni Council and the Joint Alumni Council of Kentucky.

Don Young, Editor

#### EXECUTIVE COMMITTEE

Custer Reynolds, President, Wilmore, KY 40390.

Marvin Rammelsberg, President-Elect, 2914 Rollingridge Lane, Cincinnati, OH 45238.

W. Terry McBrayer, Immediate Past President, Braden Building, Greenup, KY 41144.

Don B. Young, Executive Secretary-Treasurer, 453 Knapp Ave., Morehead, KY 40351.

#### EXECUTIVE COUNCIL

Merl Allen, 126 College View Court, Morehead, KY 40351.

Nelson Allen, 113 Gesling Rd., Kenwood, Russell, KY 41159.

Robert R. Allen, Box 493, Prestonsburg, KY 41653.

David Applegate, 1600 Riverside Drive, Greenup, KY 41144.

Dr. William Blair, 1252 Stafford Ave., Paintsville, KY 41240.

Emma Carol Brown, Box 327, Rt. 1, Ft. Mitchell, KY 41017.

Robert Byrd, SGA Office, Morehead, KY 40351.

Roy Caudill, Rt. 1, Hillcrest Road, Morehead, KY 40351.

Joyce B. Chaney, 737 N. Wilson, Morehead, KY 40351.

Roy W. Cline, 1428 Pine Meadows Road, Lexington, KY 40504.

Jim Davis, Second Street, Grayson, KY 41143.

Dr. John Duncan, 15 Meadowbrook, Morehead, KY 40351.

Lois Fannin, 22 Bonnie Lane, Southgate, KY 41071.

Jim Bob Fugate, 2964 Chase Street, Huntington, WV 25704.

Chester Greene, Box 97, Route 3, Georgetown, OH 45121.

Dr. William Higginbotham, 100 Oak Lane, Pikeville, KY 41501.

Dr. Allie Holbrook, 7302 Radcliffe Drive, College Park, MD 20740.

Wallace Howard, 236 Laffoon Drive, Frankfort, KY 40601.

Virginia Lebus Hutton, 604 Shun Road, Nicholasville, KY 40356.

Mary Alice Jayne, 215 Tippet Avenue, Morehead, KY 40351.

James A. Knight, 804 Eleventh Street, Paintsville, KY 41240.

Helen Northcutt, 414 West Sun Street, Morehead, KY 40351.

James P. Pruitt, 295 Leawood, Frankfort, KY 40601.

Tony Romano, 1276 Lemcke Road, Xenia, OH 45385.

Ruth Reeves, 1601 Blackburn Avenue, Ashland, KY 41101.

Dr. James Smiley, Mabry Manor, Apt. 9, Morehead, KY 40351.

Howard Stanfill, Ulvah, KY 41856.

Joe P. Tackett, 13 Sycamore Drive, Florence, KY 41042.

Dorothy Walter, 1326 Herschell Avenue, Cincinnati, OH 45208.

Terry Wicker, 2288 Pine Knot Drive, Dayton, OH 45431.

Harold Wilson, 119 Ronameki Drive, Mt. Sterling, KY 40353.

BUY YOUR TICKETS  
HERE  
FOR  
CANDLELIGHT DINNER  
FOOTBALL GAME  
SMORGASBORD  
LUNCHEON



# Alumni Happenings

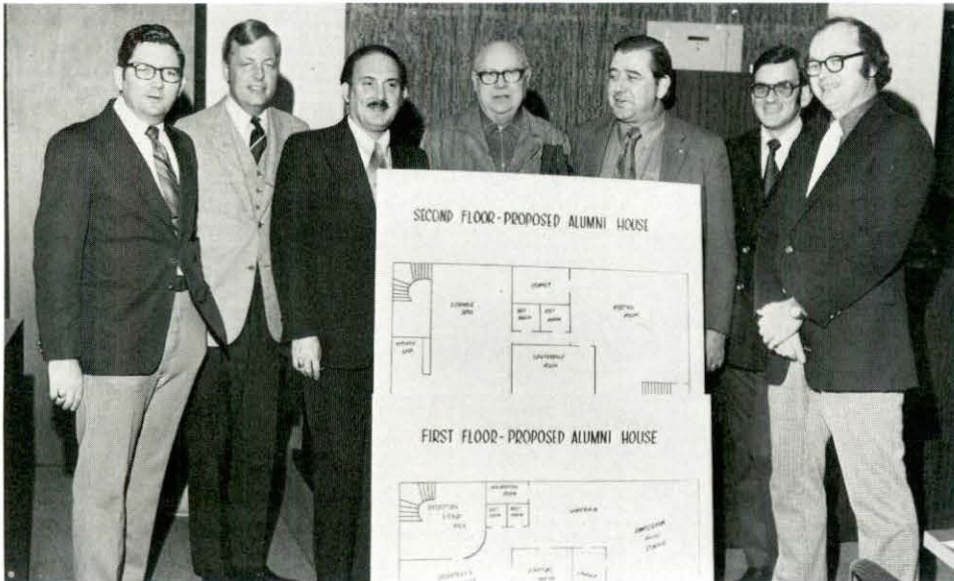

**ALUMNI PROJECT MOVING** — Morehead State University's Alumni Executive Council gives the go ahead to build the Alumni Center. Construction funds already have been donated by alumni. These men began the task of raising more. From left are chairman Billy Joe Hall of Mount Sterling, State Rep. W. Terry McBrayer of Greenup, Dr. William Blair of Paintsville, Ted Crosthwait of Frankfort, Harold Wilson of Mount Sterling, MSU Alumni Director Don Young and Dr. Larry Hillman of Detroit, Mich., president of the Alumni Association at time of ground breaking. Not pictured are committee members Roy Caudill of Morehead and Lucien Rice of Cranbury, N. J.

# Alumni Center Goes Together

**GRONDBREAKING** — The project got under way in May of 1973 with ground breaking ceremonies on the building site. Pictured with the first shovels of dirt are Ted Crosthwait, past president alumni association; Dr. Adron Doran, president MSU; Larry Hillman, 1971 president alumni association; Dr. W. H. Cartmell, chairman MSU Board of Regents; and Don Young, director of alumni relations.



W. H. Rice supervises the excavation as work begins.



Brick and block reach the second floor level.

Executive Council members view Alumnus while greeting alumni at homecoming



The second floor takes shape as workmen continue rapid progress.

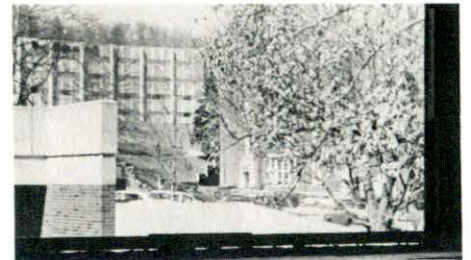

Interior work creates a new view of MSU's campus from the second floor of the alumni center.

It's under roof as cedar shakes add a touch of beauty.



OPEN HOUSE — Alumni Association President Terry McBrayer welcomes MSU President Adron

Doran, Board of Regents members, alumni, and Russ Williamson, a member of MSU's first graduating class and a past president of the Alumni

Association, to the open house of the partially completed Alumni Center in May, 1974.

# The Alumni Center – these people made it happen

## PRESIDENT'S CLUB EXECUTIVE MEMBERSHIP \$1000 or more

Mr. & Mrs. E. R. Begley & Son  
Dr. Billie Jo Caudill  
The Citizens Bank of Morehead  
In Memory of Darlyn M. Crutcher  
Dr. & Mrs. Adron Doran

Herbert M. & Julia Elam  
Mr. Bernard Ewers  
Johnson's Dairy  
Warren C. & Ruth Lappin  
Mr. & Mrs. Ed Mabry

Dr. & Mrs. Paul F. Maddox  
Peoples Bank of Morehead  
Mr. & Mrs. Clayton Perkins  
In Memory of Dr. Clifford R. Rader  
Mr. B. F. Reed

In Memory of  
Barbara Hogge Smith  
Mrs. Pearl C. Smith  
Mr. & Mrs. H. T. Sparks & Son  
Mary E. Wells & Sons

## PRESIDENT'S CLUB SUSTAINING MEMBERSHIP \$500 - 999

Robert C. & Hubert L. Allen  
Alumni "M" Club  
Mr. & Mrs. Elmer Anderson  
Mr. & Mrs. Woodrow Barber  
Mrs. Vivian F. Carpenter  
Roy C. & Thelma C. Caudill

Mr. & Mrs. George R. Dozier  
Dr. & Mrs. Jack Ellis  
Mr. William C. Ferguson  
Dr. & Mrs. Martin A. Greenman  
Mr. Glen Hardymon  
Mr. Alpha Hutchinson

Mr. & Mrs. Aubrey Kautz, Sr.  
Mr. J. P. Kegley  
Lee Clay Products Co., Inc.  
Mr. Arthur E. Levy, M.D.  
Mr. P. R. Lewis  
Mr. & Mrs. Parnell Martindale

Mr. Paul N. Nortker  
Dr. Madison Pryor  
Mr. & Mrs. Lucien H. Rice  
Mr. & Mrs. William Whitaker II  
Mr. & Mrs. William Whitaker III

## PRESIDENT'S CLUB SCHOLASTIC MEMBERSHIP \$300 - 499

Mr. & Mrs. David F. Abner  
R. Calvin Bigler, M.D.  
Dr. & Mrs. E. D. Blair  
Dairy Cheer  
Mr. Robert B. Day  
Mrs. Lorene Sparks Day  
Dr. & Mrs. Charles M. Derrickson  
Eagles Nest Restaurant

Miss Lillian M. Fleischer  
Rondal, Joyce & Sheri Hart  
Mr. & Mrs. George C. Hill  
Mrs. Virginia Greene Hogg  
Mr. & Mrs. John W. Holbrook  
Mr. Albert W. Howard  
Mr. & Mrs. Glenn W. Lane  
Mr. & Mrs. C. Roger Lewis

Dr. & Mrs. Franklin M. Mangrum  
Dr. & Mrs. Harry C. Mayhew  
Dr. & Mrs. Robert Needham  
Dr. Mary P. Northcutt  
Dr. Charles J. Pelfrey  
Dr. & Mrs. Bill Pierce, Shari and  
Mari  
Dr. & Mrs. Roscoe Playforth

Mr. & Mrs. W. H. Rice  
Dr. & Mrs. W. C. Simpson  
Mr. & Mrs. Elliott P. Slagle  
Dr. & Mrs. Paul E. Sparks  
Valley Canteen Corp.  
Mr. & Mrs. Don B. Young  
Dr. George Zepp

## PRESIDENT'S CLUB REGULAR MEMBERSHIPS \$100 - 299

In Honor of John E. Allen  
Mr. & Mrs. John E. Allen  
Mr. & Mrs. Nelson R. Allen  
Allie Young Hall  
Alumni Tower  
Dr. & Mrs. Reedus Back  
Mr. & Mrs. Ray Bailey  
Robert Lewis Baker  
Rev. & Mrs. Gabriel C. Banks  
Mr. & Mrs. Earcel Barber  
Dr. & Mrs. George C. Barber  
Mr. & Mrs. E. C. Barker  
Drs. Ruth & Lewis Barnes  
Dr. & Mrs. Richard P. Baxter  
Mr. & Mrs. Harold Bellamy  
Dr. M. Adele Berrian  
Mr. & Mrs. L. G. Bishop  
Mrs. Dorothy Black  
Dr. Donald E. Blair  
Blem Inc.  
Miss Patti Bolin  
Mr. & Mrs. Bruce Botts  
Helen L. Branson  
Emma Carol Brown  
Mrs. Esther C. Brown  
Mr. & Mrs. Ival Bryant  
Winstead Thomas Buckner  
George & Troy Burgess

Mr. & Mrs. Frank C. Burns  
Mrs. Elaine M. Butler  
Dr. & Mrs. Paul S. Cain  
Mr. & Mrs. Max Calhoun  
Walter W. Carr  
Miss Anna B. Carter  
David W. Cartmell  
Mr. & Mrs. Carson Castle & Galen  
Dr. C. Louise Caudill  
Mr. & Mrs. Dudley Caudill  
Caudill Brothers Tire Services  
Chakers Management Corp.  
Mr. M. B. Chancey, Jr.  
Mrs. Joyce Brown Chaney  
Dr. Rex Chaney  
Miss Ione M. Chapman  
Mr. & Mrs. Morton Chapman  
Mr. & Mrs. Thomas Chapman  
Mr. & Mrs. Charles Chumley  
Gene Clark  
Mr. & Mrs. William T. Clark  
Mrs. Betty M. Clarke  
Mr. & Mrs. C. G. Clayton  
Mr. & Mrs. Ora L. Cline  
Dr. & Mrs. L. Bradley Clough  
Dr. & Mrs. Marvin M. Cole  
Mr. & Mrs. John Collis  
Denver G. Compton

Dorothy Conley  
F. E. Conley  
Mr. & Mrs. Larry Conley  
Mr. & Mrs. Alex D. Conyers  
Mr. & Mrs. Roy Cornette  
Mrs. Geneva S. Counts  
Richard H. Counts  
W. Hubert Counts, Sr.  
William H. Counts, Jr.  
Mr. & Mrs. Jim R. Cox  
Mr. & Mrs. Ted L. Crosthwaite  
Miss Grace Crosthwaite  
Mr. & Mrs. Winford Crosthwaite  
Mr. & Mrs. Richard Crowe  
Glen A. Culbertson  
Dr. & Mrs. Milan B. Dady  
Howard R. Daugherty  
Louise Smith Davidson  
Dr. & Mrs. Paul Ford Davis  
Mr. & Mrs. William A. Davis  
Dr. & Mrs. Kenneth E. Dawson  
Dr. & Mrs. Vito De Caria  
Louise Antonini D'Emidio  
Delta Gamma  
Delta Zeta  
Mr. & Mrs. Ben Dotson  
Mrs. Sara Carr Dull  
Dr. & Mrs. John R. Duncan

Mr. & Mrs. W. L. Echstenkamper  
Mr. & Mrs. Eldon T. Evans  
O. C. Evans  
Mr. & Mrs. Richard Eversole  
Mr. & Mrs. William C. Ewers  
Dr. & Mrs. Wilhelm Exelbirt  
Mr. & Mrs. L. A. Fair  
Mr. & Mrs. Larry Fannin  
Ray Ferguson  
Fields Hall  
First Federal Savings & Loan  
Mr. & Mrs. Richard H. Fisher I  
Richard H. Fisher II  
Mr. & Mrs. Don Flatt  
Mr. & Mrs. Marvin L. Franklin  
Mrs. Emma Lee Friedman  
Dr. & Mrs. E. G. Fulbright  
Andrew Fultz  
Allen R. Galloway  
Mr. & Mrs. W. T. Garey  
Mr. & Mrs. John P. Gartin  
Mr. & Mrs. Charles W. Gilley  
Mrs. Amy Givens  
Mr. & Mrs. Robert E. Glass  
Mr. & Mrs. Robert Gordon  
Mrs. Octavia W. Graves  
Chester W. Greene  
Dr. & Mrs. Lawrence Griesinger

Dr. & Mrs. C. Nelson Grote  
Mr. & Mrs. Billy Joe Hall  
Mr. & Mrs. John D. Hall  
Palmer L. & Oval B. Hall  
Mrs. Preston H. Hall, Jr.  
Mr. & Mrs. Eugene Hamilton  
Mr. & Mrs. William C. Hampton  
Hester R. Harding  
Mrs. Nell R. Harding  
Mr. & Mrs. K. A. Hardy  
Dr. & Mrs. Gary L. Harmon  
Virginia Harpham  
LTC (Ret.) & Mrs. Thomas A. Harris  
Dr. & Mrs. Robert Hawkins  
Frances Helphinstine  
Dr. & Mrs. W. Edmund Hicks  
Mr. & Mrs. Donley Hill  
Dr. & Mrs. Jarvis H. Hill  
Jim Hinson  
Mr. & Mrs. Elijah M. Hogge  
Mrs. Helen Carey Holbrook  
Mr. & Mrs. Donald F. Holloway  
Charles W. Hoodenpyl, Jr.  
Mrs. Barbara Howard  
Mr. & Mrs. Michael Howard  
Dr. & Mrs. Victor B. Howard  
Hubbuck in Kentucky  
Mr. & Mrs. Keith M. Huffman  
Martin Huffman  
Dr. & Mrs. Crayton Jackson  
Pete & Gertrude James  
Mrs. June D. Jamison  
Mary Alice Jayne  
Mr. & Mrs. Mason H. Jayne  
Jerry's Restaurant  
Dr. & Mrs. James S. Johnson  
Dr. Roger H. Jones &  
Mrs. R. W. Jones  
Mrs. E. M. Josey  
William E. Justice  
Ann Karrick  
Mr. & Mrs. Michael E. Keller  
Col. Arthur L. Kelly  
Mr. & Mrs. Charles L. Kincer  
Mr. & Mrs. Russell Kirk  
Mr. & Mrs. Eugene Kiser  
Mr. Richard Kizzee  
Mr. & Mrs. H. H. Lacy  
Mr. & Mrs. Allen L. Lake  
Rev. & Mrs. Clyde Landrum  
Dr. & Mrs. J. L. Latham  
Mr. & Mrs. Robert Laughlin  
Blaine Lewis, M. D.  
Dr. & Mrs. Noah Logan  
Ina M. Lowe  
Robert W. Lowe, M. D.  
Manuel R. "Cal" Lyon  
Jack L. McBrayer  
Mr. & Mrs. W. Terry McBrayer  
Mr. & Mrs. Russell McClure  
C. D. McDowell  
LTC (Ret.) & Mrs. Alvin McGary  
Mr. & Mrs. William J. Mack  
Mr. Vahan K. Magarian  
Miss Hildreth Maggard  
James F. Maggard  
Mr. & Mrs. William R. Mahaney  
Markwell & Hartz Inc.  
Dr. & Mrs. N. C. Marsh  
Mr. & Mrs. Don L. Martin  
Mrs. Edith Martin  
Dr. & Mrs. Eugene Martin  
Ronald D. Martin  
Woodford F. May  
Mrs. Elizabeth E. Mayo  
In Honor of John E. Allen  
Mignon Hall  
Mr. & Mrs. James Milich  
Mr. & Mrs. James R. Miller  
Dr. & Mrs. George F. Montgomery  
Mrs. Ethel J. Moore  
Morehead Amusement Center  
Mr. & Mrs. Wayne A. Morella  
Joyce Moyer  
Mr. & Mrs. Rafford Mullins  
Betsy Mynhier  
Miss Hazel Nollau  
Dr. & Mrs. Morris Norfleet  
Mr. & Mrs. John D. Northcutt  
Mr. William H. Orr  
Mr. B. Pat O'Rourke  
Mr. & Mrs. James Osborne  
Mr. & Mrs. Paul Ousley  
Mr. & Mrs. Robert C. Ovington  
Mr. Creed Patrick  
Dr. Ben K. Patton  
Mrs. Margaret D. Patton  
Mrs. Pearl E. Patton  
Phi Kappa Alpha  
Dr. & Mrs. Charles A. Payne  
Perk's Inc.  
Miss Norma Powers  
Dr. & Mrs. Warren H. Proudfoot  
Mr. & Mrs. H. Thomas Queen  
In Memory of Dr. Clifford R.  
Rader  
Dr. Carl Victor Ramey  
Mr. & Mrs. Marvin Rammelsberg  
Mr. & Mrs. Richard Rannels  
Graham W. Rapp  
Mr. & Mrs. Aubrey J. Rather  
Regents Hall  
Mr. & Mrs. Custer Reynolds  
Miss Anna Mae Riggle  
Miss Lois L. Roberts  
Dr. & Mrs. Norman N. Roberts  
Mr. & Mrs. James Robinson  
In Memory of Rebecca Ann  
Ruehling  
Drs. Layla and Mohammed Sabie  
Mr. & Mrs. Gene L. Samsel, Jr.  
Steve Sandlin, Jr.  
Lucile Mayhall Seborg  
Service of Morehead, Inc.  
Mr. & Mrs. Howard L. Setser  
Mrs. Violet C. Severy  
Mr. & Mrs. Howard Shackelford  
Mr. & Mrs. Leslie T. Shepherd, Jr.  
Harrell L. Shound, Jr.  
Sigma Alpha Iota  
Dr. Jean K. Snyder  
Dr. & Mrs. Ben Spangler  
Joe Stacy  
Mr. & Mrs. J. D. Stanley  
Nard P. Stapf  
Mr. & Mrs. Roscoe Stephens  
Lawrence R. & Stellarose M. Stewart  
Mr. & Mrs. Robert W. Stokes  
M. M. Stucky  
Student Government  
Dr. Norman Tant  
Mrs. Norman Tant  
Mr. & Mrs. H. K. Taylor  
Mr. & Mrs. Oran C. Teater  
Theta Chi  
Dr. M. K. Thomas  
Mr. Ernie Thompson  
Thompson Hall  
Dr. & Mrs. James Tojo  
University Cinema  
Dr. & Mrs. Lajos Vincze  
Harry A. Walker  
Dorothy Walter  
Robert E. Warnock  
Waterfield Hall  
Mr. & Mrs. Vinson A. Watts  
Mr. & Mrs. G. C. Webb  
Mr. & Mrs. Harry V. Weber  
J. C. Wells  
Miss Jean Wells  
Mr. & Mrs. Randal C. Wells  
Mr. & Mrs. Robert Michael Wells  
Mr. & Mrs. Eugene F. White  
Whittenberg Engineering &  
Construction Co., Inc.  
Mr. & Mrs. Monroe Wicker  
Mr. & Mrs. Terrence Wicker  
Miss Clarica Williams  
Mr. & Mrs. Ward Williams  
Mr. Russell Williamson  
Wolfford Insurance Agency  
Dr. & Mrs. Clark D. Witherspoon  
Mr. George T. Young  
Mr. & Mrs. Paul R. Young

(This list includes members as of the 1st of June, 1974. Additional members will be listed in later publications.)

# Why not add your name to the list? Be counted as one who really cares.

## THE PRESIDENT'S CLUB Alumni Association – Morehead State University

Here is my contribution to the President's Club in the amount of \$ \_\_\_\_\_ which will be used for the construction of an Alumni Center on the campus. Below I have checked the type of membership desired.

### Type of Membership:

- \_\_\_\_\_ Executive – \$1,000 or more  
\_\_\_\_\_ Sustaining – \$500 or more  
\_\_\_\_\_ Scholastic – \$300 or more  
\_\_\_\_\_ Regular – \$100 or more

\_\_\_\_\_  
Signed

Home address: \_\_\_\_\_

Home phone: \_\_\_\_\_

Business address: \_\_\_\_\_

Date: \_\_\_\_\_

All contributions are tax deductible and checks should be made payable to Morehead State University.



**OUT OF MANY** – Finalists in Morehead State University's Homecoming Queen competition were, from left, Debbie Tibbs, Covington senior; Debbie Plummer, Xenia, Ohio, senior; Donna

Small, Louisville junior; Kenda Lee, Lamar, Mo., senior; Cindy Corbin, Heath, Ohio, junior; Marsha Griffith, Greenup senior; Brenda Barlow, Coal Grove, Ohio, sophomore; Cathy

Kearns, Russell senior; Dyan Kellogg, Gates Mills, Ohio, senior; Rhonda Cooper, Cynthiana senior; and Louise Venettozzi, Morehead sophomore.

## '73 Homecoming Combines New And Traditional



**ONE WAS CHOSEN** – Debbie Tibbs, '73 Homecoming Queen, gives vocal support to the Eagle gridiron squad as they defeat Austin Peay 23 to 22.

The 1973 Homecoming was a combination of the new and the traditional.

The Oct. 5 activities opened with the traditional Candlelight Dinner hosted by Mrs. Mignon Doran, MSU's first lady. She planned the dinner for the 12th consecutive year and the "Mignonettes," consisting of Mrs. Doran on the organ, Walter Barr on the trumpet and MSU student James Mason on drums, performed.

Attendance at the dinner increased from about 40 persons at the first event in 1961 to more than 900 persons this past year.

Debbie Tibbs, the Homecoming Queen, was crowned later that night during the Homecoming Dance in Laughlin Health Building.

Alumni registration was Saturday from 8 a.m. until noon. B. F. Reed Hall, which houses most of MSU's two-year technical

programs, was dedicated on Saturday.

The traditional smorgasbord luncheon was served in the University Center. Various receptions were scheduled following the football game between MSU and Austin Peay, which Morehead State University won 23-22.

MSU President Adron Doran rode a prize-winning show horse owned by the University and presented the colors in pre-game ceremonies.





Dr. Adron Doran, president of MSU, presents the colors on his prize-winning three-year-old walking horse, Rhythm's Easter Bonnet.



B.F. Reed, member of MSU's Board of Regents from Drift, Ky., and MSU President Adron Doran view the building which was named in Mr. Reed's honor during the 1973 Homecoming weekend.



The MSU Jazz Ensemble provides music for traditional homecoming dance.



Highlighting the traditional candlelight dinner, Mignon Doran and her combo provided music.



**EARLY VIEWERS** — Visitors and alumni view the many pictures of teams and athletes in the Eagle Hall of Honor.



**GIFTS TO UNIVERSITY** — Morehead State University President Adron Doran, second from left, poses with three Morehead residents who provided historical material for display in MSU's Eagle Hall of Honor: John Will Holbrook, left, Mrs. Jack Lewis, and Wilfred Waltz.

## Two-Day Celebration Starts Half Century

Morehead State University started its second half century in September and a two-day program marked the occasion.

In addition to saluting MSU's 50 years as a state institution, the observance on Sept. 22 and 23 also paid tribute to the Morehead Christian Normal School and the work of Mrs. Cora Wilson Stewart, founder of Rowan County's famed "Moonlight Schools."

A one-room school building was restored as a "Moonlight Schoolhouse" to honor MSU's international reputation in adult education research and Mrs. Stewart's fight against adult illiteracy.

Sunday, Sept. 23, was the 50th anniversary of MSU's opening. The school was founded in 1922 but did not officially open its doors until 1923. The campus was used by the Christian Normal School from 1887 until 1922.

Theme of the observance was "Morehead State University In Retrospect and In Prospect." Activities were arranged to emphasize MSU's athletic heritage on Saturday, and the past, present and future of the total University on Sunday.

"The program highlighted the progress and the contributions these institutions of higher education have made to the region and the prospects which the future holds for greater service."

Events on Sept. 22 included opening of MSU's Eagle Hall of Honor, a luncheon for all sports participants and former coaches and cheerleaders, dedication of John (Sonny) Allen Baseball Field and a football game between MSU and Middle Tennessee.

Activities on Sept. 23 started with a university-wide convocation for persons involved with the Christian Normal School and the University's past and present students, faculty and members of the Board of Regents. There also was a concurrent reception and an "open house" at the "Moonlight Schoolhouse" which had been erected on the MSU campus.



**HONORED FOR SONG** — Morehead State University President Adron Doran, left, presents an award to Dr. Wiley E. Kozee of Ashland, co-author of the MSU Alma Mater, while Mrs. Kozee looks on.



**HONORED FOR NAME** — Mrs. Jack Cecil of Morehead accepts an award from Morehead State University President Adron Doran for selecting the "Bald Eagles" nickname for MSU athletic teams in 1927.

# MSU'S ALL-AMERICANS



John (Buck) Horton  
1938



Dan Swartz  
1955 and 1956



Dave Haverdick  
1969



Paul Adams  
1940



Earl Duncan  
1943

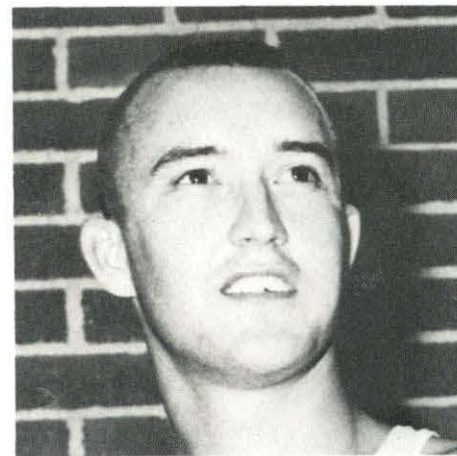

Harold Sergent  
1963



Joe Lustic  
1946



Steve Hamilton  
1957



Warren Cooper  
1945



Stan Radjunas  
1939



John (Sonny) Allen  
1950

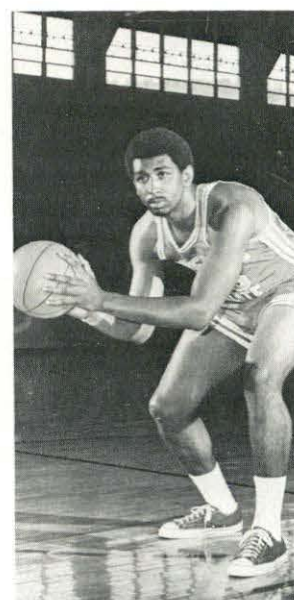

Leonard Coulter  
1972



The Tri-State Alumni Club, which includes the southwestern corner of Ohio, the northern tip of Kentucky and the southeastern tip of Indiana, had its first meeting April 17 at the Princeton Junior High School. The Alumni met, organized and elected officers, and thus became the charter members of this new organization. They were Cal Lyon, president; Fred Simpson, president-elect; Molly Brown, treasurer; Dot Dudley, secretary; Lois Fannin, social chairman; Chester Green, Tony Salvato, Marv Rammelsberg, David A. Ulrich and Thomas W. Ulrich.

Their second meeting, May 22, was at the home of John and Lois Fannin. Thirty-five alumni were present and the club's new constitution was presented and approved. A social hour followed and a picnic was planned for June 9.

The picnic attracted more than a hundred alumni to Winton Woods Park. Everyone brought a covered dish and had a great meal, made new friends and had a wonderful afternoon.

The club is looking forward to many exciting projects and activities this coming year. So, if you live in the areas mentioned and would like to join the fun and fellowship of this club, contact Lois Fannin, 22 Bonnie Lane, Southgate, Kentucky 41071.

## Byrd New SGA Head

Robert (Woody) Byrd, Morehead senior at Morehead State University, has been elected president of the MSU Student Government Association (SGA).

Byrd, who was SGA vice-president this year, defeated Mrs. Janet Marcum, Burlington junior, who was attempting to become the first woman president of the student government. As a Morehead resident, Byrd becomes a voting member of the MSU Board of Regents, and the MSU Alumni Executive Council.



**AWARD WINNERS** — Harry King Lowman, left, Ashland land developer and former speaker of the Kentucky House of Representatives, received the Outstanding Alumnus Award at the Annual Alumni Awards Banquet on May 11.

President and Mrs. Adron Doran were presented a "Special Service Award" in recognition of their 20 years at the University. The Distinguished Faculty Member Award went to Dr. Louise Quinn, assistant professor of business.



**FUN TIME AGAIN** — Morehead alumni enjoy the fellowship and fun at the annual Northern

Kentucky Alumni Banquet at the Beverly Hills in Newport.



**On Campus**



**SALE LEADER** — A young bull consigned by Morehead State University brought the top price Saturday at the annual sale of the Ohio Valley Angus Association conducted at the MSU Farm. The animal was purchased by Vernon Hamilton of Morehead for \$2,025. From left are Mr. Hamilton; Dr. Charles Derrick-

son, head of MSU's department of agriculture; Roger L. Wilson, MSU's vice president for student affairs; Roger Eckstein, MSU farm manager; and eight-year-old Delmas Hamilton, son of the new owner. It was the first purebred cattle sale in Rowan County and produced an average of \$594 on 53 animals sold.

**FRATERNITY RECOGNIZED** — Mrs. Adron Doran, president of the Rowan County Unit of the American Cancer Society, presents a plaque to Don Minto of Lambda Chi Alpha fraternity at Morehead State University. The group's "bike-a-thon" raised more than \$700 for the cancer drive.

## 1973-74 Eventful Year On MSU Campus

Music, dancing, science, journalism and many other workshops and clinics were provided for area groups on the MSU campus during the past year. Folk dancers from all over the world spent a week on campus attending the Kentucky Dance Institute. A two-day debate tournament attracted hundreds of high school debaters. A special program, "Science in the 70's," presented programs for selected high school students, their science teachers and guidance counselors. The 8th annual KMEA Marching Band Festival found more than 2,000 high school musicians from 35 Kentucky high schools competing for honors in music and marching. A workshop for writers featured John Sterling Harris, Jesse Stuart and Hollis Summers. Career Day conferences were sponsored by various schools within the University and included: The World of Humanities, the MSU Jazz Clinic, the MSU Band Clinic, Career Opportunities in Nursing and Allied Health, The World of Business, the FFA Field Day, Students toward Environmental Participation, The News Media and American Politics, a supervising teachers' conference, a high school coaching clinic, the KMEA solo and ensemble festival, the Morehead Regional Speech Festival, the American Cheerleaders Association Conference, the Eastern Kentucky Librarians Conference, and The World of Technology. Most conferences and clinics are open for alumni participation. Advance information on all conferences and clinics is sent to alumni who make a minimum scholarship contribution and are classified as active.

Chris says, as he looks at the MSU catalog, "You're never too young to start."



**SCHOLARSHIP WINNER** — Susan Caudill Abner, Morehead junior at Morehead State University, has been selected to receive the first annual senior scholarship award presented by the administrators of the School of Social Sciences at Morehead State University. Seated, from left, are Dr. Alban Wheeler, head of the Department of Sociology; Mrs. Abner; and Dr. Roscoe Playforth, school dean. Standing are Dr. Edmund Hicks, head of the Department of History; Dr. Gary C. Cox, head of the Department of Geography; and Dr. Jack Bizzel, head of the Department of Political Science. Mrs. Abner, a graduate of Rowan County High School, is the daughter of Mr. and Mrs. H. Stewart Caudill and the wife of Mike Abner.

**MSU MESSAGE** — The computerized message board at Cincinnati's Riverfront Stadium carried this information as Morehead State University's "Big Band from Daniel Boone Land" performed on national television at the Bengals-Jets game. The crowd of more than 55,000 fans applauded the MSU band 10 times during its pre-game and halftime shows.

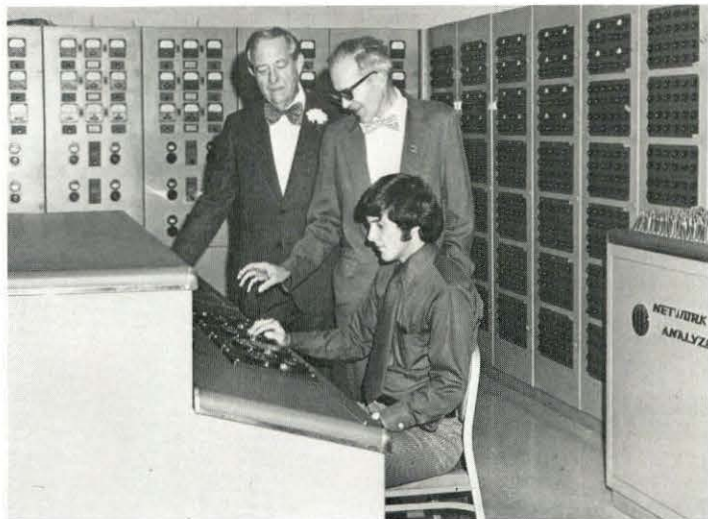
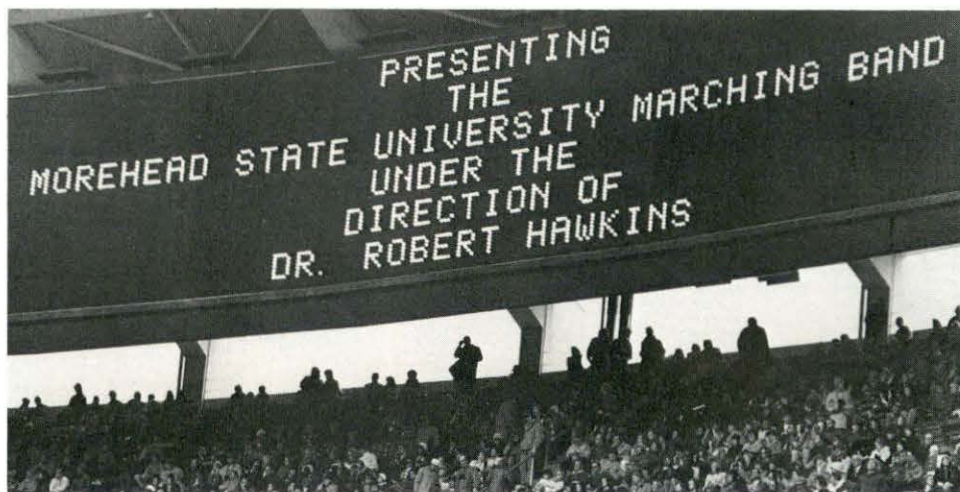

**NEW TRAINING DEVICE** — Morehead State University President Adron Doran, left, watches a demonstration of a network analyzer donated to MSU by the Kentucky Utilities Co. Valued at \$250,000, the power system is housed in Boyd F. Reed Hall and used for electricity classes. Explaining the equipment is Dr. Meade Roberts, assistant professor of industrial education. At the control board is Steve Akers, Pineville senior.



**TO THIS PHONE** — Mrs. Adron Doran, wife of the president of Morehead State University, helps end the world's longest continuous telephone call in this room in Nunn Hall on the MSU campus. On the other end of the line in Cartmell Hall was President Doran. The call lasted 724 hours and was conducted for charity by members of Sigma Nu fraternity and Kappa Delta sorority. President and Mrs. Doran were asked to end the call because they had started it on Jan. 21.



**GOING TO SPAIN** — Three Morehead State University Spanish majors have been selected to teach English next fall at Briam Institute in Madrid, Spain. From left are Marian Terry

of Cincinnati, Vincent Alonzo of Westwood, N. J., and Carmen Turull of Germantown, Ohio. All are seniors.

# Coed Wins Twice on Drag Strip

A Morehead State University coed is highly successful in the business of smoking tires and roaring engines.

Alexis Baston, Goshen, Ohio, junior, has won two trophies in two tries as a drag racer.

Driving a 1968-model sedan, Miss Baston won her first trophy at Bluegrass Drag Strip in Lexington. She also won a trophy at Clay City with her sports car which she rebuilt herself.

"I always liked cars but never had one until about two years ago," she said. "My boy friend got me interested in drag racing."

"I picked up several tips watching guys work on cars and gradually learned a lot about cars," she said.

Miss Baston says no one else in her family likes racing. "My mother worries about me but my parents have never said no," she said.

She thinks she has an advantage when racing against men. "They kind of look at me like they think they already have me beat," she said.

Her sports car is "like a collector's item and in mint condition." The fire-mist red car has "a convertible hard top, a

327 small block, a 411 rear end and a pure stock engine." Obviously she is well versed in drag-strip jargon.

How does she feed behind the wheel of a drag racer? "Something comes over me like a trance. All I can see is the Christmas tree (starting lights) and the end of the track."

"I love straightaways but I restrict my fast driving to the strip," she said.

She is planning to race as often as possible at raceways in Kentucky and Ohio. She hopes to run well enough to get a sponsor.

"I would like to race a gasser, which is a modified rail," she said. A rail is a long, skinny-framed racer with smaller wheels in front and large slicks on the back, she explained. It is a stripped-down one-seater.

A physical education major and former member of MSU's women's basketball team, she competed in the 1972 Miss MSU Pageant. Also a horse fancier, she has a quarter horse, a mare, two geldings and a thoroughbred.

"If I'm not successful racing cars, I can always return to showing horses," she said.



**JUST CHECKING** — Alexis Baston, Goshen, Ohio, junior at Morehead State University, adjusts the carburetor in her 1965-model sports car which she rebuilt. The coed is undefeated as a dragstrip racer.



**BUDDING SCHOLARS** — A beginning class in landscape plants found this budding tree on

the Morehead State University campus last spring. From left are Mike McBrayer, Lexing-

ton freshman; Kym Alexander, Erlanger freshman; and Donna Bruce, Owenton freshman.



# Freshman Takes Seat on Council

A Morehead State University freshman probably is the youngest city councilman in Kentucky.

Jim Armstrong, an 18-year-old from Catlettsburg, assumed office in January as a member of the Catlettsburg City Council.

Two seats were open last year in his ward and Armstrong competed with three of his elders, all Democrats. His opponents ranged in age from 28 to 57. Armstrong received 76 votes for a strong second place finish.

Campaigning was not very fierce. Armstrong distributed cards to all the houses in his ward but did not bother to place workers at the polls. "Everyone had made up his mind by that point," he said.

"Nobody contributed anything to my campaign," Armstrong said. He purchased the small cards with his own money.

"I'd been thinking about running for some time," said Armstrong, who actually was elected in May of 1973 since there was no opposition in the November election. He mentioned the idea to his high school speech class that spring and received encouragement from his teacher and classmates.

"It was obvious how some of the councilmen—not all of them—were not listening to the people," he said. "And the conduct of some at the meetings was appalling."

Armstrong describes his political philosophy as "middle of the road." U.S. Sen. Henry Jackson of Washington is his model politician.

A history buff, he is vice president of the Boyd County Historical Society and active in The Sons and Daughters of Pioneer Riverman, an Ohio organization.

Majoring in journalism, he was the recipient of the first W. E. Crutcher Journalism Scholarship awarded by MSU. He is a regular contributor to the weekly Press-Observer in Catlettsburg.

In school, he has "been sticking to the books" as shown by a perfect 4.0 average for the fall semester. He also has been reading Kentucky law volumes in the MSU library and commuting the 60 miles to Catlettsburg for council meetings.



**YOUNG COUNCILMAN** — Jim Armstrong, Catlettsburg freshman at Morehead State University, studies the Kentucky Revised Statutes

in MSU's Johnson Camden Library. At 18, he probably is the youngest city councilman in Kentucky.



**TV TALK** — Liz Everman, Greenup freshman at Morehead State University, discusses television careers with Frank Sandage, who teaches career

planning at MSU. As part of a field experience for the class Miss Everman visited television studios in Lexington and Huntington, W. Va.

# Group Sings for Joy in Atlanta

The "joy of singing" took the Black Gospel Ensemble from Morehead State University to Atlanta, Ga., for the National Black College Choir Festival.

The choir, which was organized in 1969, left Thanksgiving Day. The festival was sponsored by the Southeastern Regional Association of the United Campus Ministry.

Composed of 66 members, the choir was represented by 52 of its members.

"This was a great honor to have been invited to a festival of such magnitude," said Jerry Gore, the choir's advisor.

"I remember when we started with only 28 members who were looking for a spiritual outlet," Gore said. "We felt that by singing the gospel we were worshiping in our own form."

The choir's original name was the MOBU Choir and it was part of the Morehead Organization of Blacks for Unity. In 1970 the group's name was changed to the Black Gospel Ensemble.

"We were inspired by the Edwin Hawkins Singers' 'Oh, Happy Day,'" Gore said. The Ensemble concentrates on modern songs and sings very few spirituals.

Some of the songs performed by the group are "Step to Jesus," "Precious Lord," "How I Got Over," "The 23rd Psalm" and "Reach Out and Touch Somebody's Hand."

The group rehearses twice a week for two hours and appears at regional churches almost every Sunday.

"We have more men interested in singing than women and we generally aren't music majors," Gore said. The group of 40 men and 26 women includes two men from Nigeria, one woman from Ripley, Ohio, and 63 Kentuckians.

The Black Ensemble's performance last year at a United Methodist Youth Convention in Huntington, W. Va., earned the choir its invitation to Atlanta.

"The festival is a means of carrying on our heritage," Gore said, "and we hope to sing there again next year."



**TUNING UP** — Five members of the Black Gospel Ensemble at Morehead State University practice for their appearance in the National Black College Choir Festival in Atlanta. From

left are Glen Birch, Lexington freshman; Louise Caldwell, Georgetown sophomore; Vicki Jones, Maysville senior; Anthony Gragston, Maysville junior; and Clarence Brewer, Louisville senior.



**CONTEMPLATION** — Bill Dennis, Morehead, ponders his position during a chess match at MSU's Adron Doran University Center.

# Sports in Review



# Eagles Field Eleven Winning Teams

Morehead State University fielded 13 intercollegiate athletic teams during the 1973-74 school year and 11 finished with winning records.

Five Eagle football players signed professional contracts, eight athletes were selected to appear in the annual publication of "Outstanding College Athletes in America," 11 received the "President's Cup" and 19 were named to All-Ohio Valley Conference teams.

MSU also picked a new coach in basketball and hired G. E. (Sonny) Moran as athletic director to replace the retired Robert G. Laughlin.

The Eagles finished fifth in the Ohio Valley Conference all-sports competition. MSU tied for the basketball crown, dead-locked for third in football, and finished fifth in cross country, sixth in golf and last in track and tennis.

The year, by sport, included:

## FOOTBALL

Coach Roy Terry's football Eagles won six of eight games during the middle of the year to give Terry a winning season, 6-5, in his second year at the helm.

The Eagles posted wins over Middle Tennessee, Austin Peay, Fairmont State, Tennessee Tech, East Tennessee and Carson-Newman.

MSU tied for third place in the OVC with a 4-3 mark and 11 players received mention on the ALL-OVC team.

Center Nick Nighswander and placekicker Don Russell were picked on the first team with Russell also being voted All-America honors by "Universal Sports," a Canadian publication.

Selected for the second team were tight end Ray Graham, defensive back Vic Williams, offensive guard Chuck Steiner, fullback Frank Jones and defensive tackle Durwood Brittle. Defensive end Louis Gideon, linebacker Rick Fox, defensive end Dave Cox and quarterback Dave Schaezke received honorable mention. Schaezke also was the recipient

of the "President's Cup," and Cox, Nighswander and Brittle were selected to appear in "Outstanding College Athletes of America."

Schaezke completed his four-year career and posted his name in three categories in the MSU record book. The Toledo Bowsher product established marks for most total yardage in a career (5,584), most offensive plays in a career (1,129) and most yardage gained in a career by passing (4,036).

Placekicker Don Russell made the biggest assault on the record book. The Louisville junior posted records in seven

categories during his first season with the Eagles. In addition, defensive back Vic Williams tied a school record for interceptions with seven, Mike Mattia caught three touchdown passes in a game to tie another mark, and Jerry Spaeth made 23 defensive plays in one game for a new record. Quarterback Lou Mains set a career punting mark by averaging 37.8 yards per punt.

Coach Roy Terry recruited 18 players from five states for the upcoming season. The 1974 Eagles will face one of the most ambitious schedules in MSU's history.



**HONORED** — Morehead State University Baseball Coach John (Sonny) Allen was in the spotlight when MSU's present and former athletes gathered for a reunion as part of the University's two-day observance of the start of its second half century. Allen, three-time

"coach of the year" in the Ohio Valley Conference, has more than 400 career victories as a baseball coach. The baseball park, which has 1,100 permanent seats, was named in his honor by the MSU Board of Regents on the recommendation of President Doran.

**Make way for the Eagles,  
we're coming through.**

## CROSS COUNTRY

Coach A. L. (Buck) Dawson entered his first season as cross country coach at MSU and quickly carved a 4-1 mark in dual meets.

In tournament competition, the Eagles won the Cumberland Invitational, finished fifth in the Malone Invitational and finished fifth in the OVC Championships. The Eagles hosted the OVC meet.

Senior distance runner Ron Pontrich was selected to receive the "President's Cup." Pontrich completed his fourth year as an Eagle letterman and owns MSU records in the five-mile and six-mile runs.

Senior Jack Sivori and Pontrich served as team captains.

## SOCCER

Coach Mohammed Sabie's soccer team tackled its toughest schedule in history and escaped with a 6-5-2 record.

MSU was undefeated after its first five meets but Berea, Dayton, Akron, Florida International and Kentucky defeated the Eagles during the second half of the season.

The Eagles participated in the prestigious West Virginia University Invitational.

Khaled Khuraibat, Vic Pinion and Saad Sabie led the Eagles in scoring. MSU finished third in the Kentucky Intercollegiate Championships.

Sabie, one of the most successful soccer coaches in the country, has compiled a 56-22-8 record in eight years at MSU.

## BASKETBALL

The Eagles opened slowly and lost four of their first five games but rebounded to claim a share of the Ohio Valley Conference title and finish with a 17-9 record.

MSU won 16 of its last 21 games to give MSU its eighth OVC cage championship.

But the major story of the 1973-74 basketball season developed in February when Head Coach Bill Harrell resigned after five years. Former LSU associate coach Jack Schalow was named to succeed him.

Seniors Leonard Coulter, Howard Wallen and Eugene Lyons distinguished themselves as possibly the best trio on one team in the history of Eagle basketball.



**TOP TOSSER** — The Ohio Valley Conference's leading free throw shooter, Arch Johnson (22) averaged more than 13 points per game.

Johnson, a junior from Booneville, was an honorable mention all-conference pick.

All three became members of MSU's 1,000-point club, were selected to the All-OVC team, participated in the Kentucky-Tennessee All-Star Game and received the "President's Cup." Lyons and Coulter were selected to appear in "Outstanding College Athletes of America."

Coulter finished as the fourth leading scorer in MSU history and was drafted by the Kentucky Colonels of the American Basketball Association and the Seattle Supersonics of the National Basketball Association.

Season highlights included two-game sweeps of traditional rivals Eastern Kentucky and Western Kentucky and splits with Murray State and Marshall. Junior forward Arch Johnson joined Coulter, Lyons and Wallen on the All-OVC team.

## WRESTLING

Dr. David Beaver began his first season as head wrestling coach with an unproven squad and proceeded to guide the Eagles to a 6-2 record and the best-ever finish in the Southeastern Intercollegiate Tournament.

Wins over Georgetown, Kentucky, Hanover, Cedarville, Wright State and Eastern Kentucky gave the wrestlers their best record in recent years.

Heavyweight Gerry Anthony won the division championship in the Southeastern Intercollegiate Tournament. Veteran Mickey Rzymek, who was selected to appear in "Outstanding College Athletes of America," was enjoying a highly successful season until he was sidelined by a shoulder injury.

## SWIMMING

The MSU swim team recorded a 6-4 mark in dual meets. The Eagles finished third in the Morris Harvey Relays and fourth in the Kentucky Intercollegiate Championship.

Senior Ken Watkins, who holds several of MSU's school records, was awarded the "President's Cup" and lettered for the fourth straight year.

Coach Bill Mack's swimmers defeated Louisville, West Virginia Tech, Morris Harvey, Centre, Union and Berea.

## TRACK

MSU's track team posted a 3-0 record in dual meets but didn't fare as well in the OVC Championships.

The Eagles finished eighth for the second straight year but did score 15½ points.

Freshman shot putter Mike Marksburly shattered the school record four times during the year. Another freshman, Mike Kelley, qualified for the 440-yard hurdles with a school record time. Javelin thrower Glen Oskin broke MSU's mark in the OVC meet.

## TENNIS

Tennis was one of two sports on the MSU campus to wind up with a losing record as Coach George Sadler's team finished 5-10.

The Eagles finished eighth in the OVC Championships and scored only four points against OVC schools during the regular season.

MSU defeated Cumberland, Louisville, Morris Harvey and Marshall twice.

## GOLF

Coach Ed Bignon's golfers competed in four topnotch tournaments during the year and finished no lower than sixth. But the Eagles had trouble in the OVC tournament and placed sixth, relinquishing their championship to East Tennessee.

Eddie Mudd, last year's OVC titlist, was 12th for MSU's top finish.

The Eagles were fourth in the Kentucky Intercollegiate, sixth in the GAC Golf Classic, and fourth in the Tennessee Tech Invitational and Eastern Kentucky Invitational.

Seniors Max Adani and Charlie Doran received the "President's Cup," and Adani will appear in OCAA.

## BASEBALL

Coach Sonny Allen's Eagles won the Eastern Division championship but fell in the OVC title series.

The Eagles defeated Tennessee Tech in the divisional playoff and lost to Murray State in the best-of-three championship series.

Four Eagles were selected to the All-OVC team. Pitcher John Kurtz, shortstop Jim Brockman, first baseman Homer Cablish and outfielder Greg Tucker were named to the Eastern Division squad. Kurtz, Cablish and second baseman Jim Baron were recipients of the "President's Cup."

MSU finished with a 23-17 record.

## WOMEN'S ATHLETICS

Women's volleyball and basketball posted winning records and tennis was under .500.

The volleyball team, coached by Mrs. Laradean Brown, posted a 7-4 record, defeating Georgetown twice and Kentucky State, Bellarmine, Morris Harvey, Berea and Murray State.

In basketball, four straight wins at the beginning of the season led Coach Sue Lucke's girls to a 7-4 record.

The MSU team defeated Louisville, Kentucky, Transylvania, Centre, Charleston Presbyterian, Berea and Georgetown.

The women's tennis team finished 2-4, beating Transylvania and Bellarmine.



An expanded women's intercollegiate athletic program has been developed at MSU.



G. E. (Sonny) Moran



J. V. (Jack) Schalow



J. S. (Jimmy) Russell

## Top Men Named in Athletics

G. E. (Sonny) Moran was selected as the University's new athletic director.

Moran, 47, assumed the position on July 1. He succeeds Robert Laughlin who retired last summer. Dr. Gene Scholes, an administrative assistant to Dr. Doran, has served as acting athletic director during the interim.

Moran came to MSU from West Virginia University where he recently resigned after nine years on the basketball staff, including the last five as head coach. Previously, he served eight years as basketball coach and athletic director at Morris Harvey College in Charleston, W. Va.

Dr. Doran said Moran's appointment was unanimously recommended by MSU's athletic committee and that he would be responsible for administration of men's and women's intercollegiate athletic programs.

Moran, a former basketball and baseball standout at Morris Harvey, served as a high school coach in Elkview, W. Va. and Charleston, W. Va. before joining the Morris Harvey athletic staff in 1957. He also coached tennis and baseball at the Charleston college.

Moran is married to the former Betty Morgan. They have two daughters.

John V. (Jack) Schalow has been named head basketball coach at Morehead State University.

Schalow was associate basketball coach at Louisiana State University.

The 34-year-old coach also served as an assistant at Duke University, Seattle University and the University of the Pacific.

MSU President Adron Doran, who announced the appointment, described the new Eagle coach as "a sincere and outstanding young man with an excellent record, a thorough knowledge of basketball and proven recruiting ability. We are confident he will continue our winning tradition."

Schalow's freshmen teams compiled a 109-10 record during his tenure at Duke, Seattle and Pacific.

"I am elated to be named the coach at Morehead State," said Schalow. "The first order of business will be to get started with recruiting and to search for a good staff."

Schalow served as player-coach of the Stackton, Calif., AAU basketball team and compiled a two-year record of 47-1. The former Army paratrooper is married and the father of two children. Dr. R. H. Playforth, chairman of MSU's Athletic

Committee, said the North Dakota native was chosen from among more than 100 applicants.

Appointed as assistant basketball coach was James S. (Jimmy) Russell.

Russell 31, came to MSU from the head coaching position at Redemptorist High School in Baton Rouge, La.

He guided Redemptorist to the Louisiana State Class AAA state championship in 1973 and 1974 and twice was named "coach of the year."

A 1964 graduate of Louisiana State University, he also earned a master's degree in education from the University of Mississippi.

Russell previously served as head coach at Benton, La. and compiled a 172-74 record in eight high school seasons.

He is married to the former Lynda Minter of Minden, Louisiana. They have two children.

# SCOREBOARD

## FOOTBALL (6-5)

Central St. 31, MSU 24  
Marshall 24, MSU 17  
MSU 28, Middle Tenn. 22  
Murray St. 30, MSU 16  
MSU 23, Austin Peay 22  
MSU 42, Fairmont St. 7  
MSU 23, Tenn. Tech 10  
Western Ky. 34, MSU 7  
MSU 38, East Tenn. 28  
MSU 23, Carson-Newman 14  
Eastern Ky. 37, MSU 25

## CROSS COUNTRY (4-1)

Kentucky 30, Eastern Ky. 34, MSU 79,  
Cumberland 96  
MSU 19, Marshall 38  
MSU 22, Cumberland 33  
Malone Invitational (5th of 11)  
MSU 15, Morris Harvey 53  
MSU 22, Marshall 33  
Eastern Ky. 18, MSU 43  
Cumberland Invitational (1st of 5)  
Oct. 27 at Western Ky. & Louisville  
OVC Championship (5th of 8)

## SOCCER (4-2-2)

MSU 4, Peabody 3  
MSU 2, Vanderbilt 2 (tie)  
MSU 1, Kentucky 1 (tie)  
MSU 5, Bellarmine 4  
MSU 3, Centre 0  
Berea 3, MSU 1  
MSU 10, Transylvania 0  
Dayton 3, MSU 2  
MSU 3, Asbury 1  
Akron 6, MSU 0  
Florida Int. 10, MSU 0  
MSU 3, Centre 0  
Kentucky 3, MSU 2

## VARSITY BASKETBALL (17-9)

(OVC, CO-CHAMPIONS)

Mercer 93, MSU 86  
Va. Commonwealth 116, MSU 85  
MSU 104, Union 72  
UNC-Charlotte 94, MSU 83  
Marshall 84, MSU 80 (OT)  
MSU 93, Georgia St. 80  
MSU 97, So. Mississippi 92  
MSU 92, Louisiana Tech 86 (OT)  
MSU 96, Louisiana Tech 70  
Austin Peay 80, MSU 70

Murray St. 74, MSU 72  
MSU 82, Middle Tenn. 77  
MSU 93, Western Ky. 74  
MSU 97, East Tenn. 81  
MSU 69, Tenn. Tech. 64  
MSU 91, Eastern Ky. 83  
Illinois St. 113, MSU 74  
MSU 94, Murray St. 86  
Austin Peay 94, MSU 83  
MSU 86, Western Ky. 84  
Middle Tenn. 82, MSU 81  
MSU 96, So. Mississippi 91  
MSU 91, Tenn. Tech 90  
MSU 85, East Tenn. 76  
MSU 77, Marshall 71  
MSU 78, Eastern Ky. 69

## SWIMMING (6-4)

Eastern Ky. 75, MSU 37  
Morris Harvey Relays (3rd of 7)  
MSU 73, Louisville 40  
MSU 73, West Virginia Tech 36  
Marshall 74, MSU 37  
MSU 58, Morris Harvey 38  
Western Ky. 63, MSU 48  
Wabash 63, MSU 48  
MSU 60, Centre 48  
MSU 69, Union 28  
MSU 67, Berea 44  
Ky. Intercollegiate (4th of 8)

## WRESTLING (6-2)

MSU 40, Georgetown 10  
MSU 29, Kentucky 14  
MSU 40, Hanover 3  
MSU 25, Cedarville 16  
MSU 29, Wright St. 5  
Maryville 24, MSU 9  
Southeastern Intercollegiate (4th of 12)  
Marshall 35, MSU 9  
MSU 30, Eastern Ky. 11

## TRACK (3-0)

MSU 117, Cumberland 13  
MSU 88, Marshall 57  
MSU 117, Ky. State 39  
Louisville 22  
MSU 92, Marshall 62  
Eastern Ky. 94, MSU 55, Cumberland 22,  
Kentucky St. 13  
OVC Championships (8th of 8)

## INDOOR TRACK

Ashland 110½, MSU 48½, Slippery Rock  
34½, Cleveland St. 24½, Central St. 21  
MSU 76, VMI 60, Madison 27, Wash-  
ington & Lee 17

## BASEBALL

(Fall, 8-2)

MSU 8-9, Ky. Wesleyan 6-7  
MSU 7-2, East Tenn. 2-0  
Tenn. Tech 4-1, MSU 3-3  
Western Ky. 11-4, MSU 10-6  
MSU 8-1, Eastern Ky. 4-0

(Spring 15-15)

MSU 4-6, Wittenberg 3-9  
MSU 8-8, Louisville 6-9  
MSU 3-3, Marshall 1-0  
Brown 10-2, MSU 8-8  
Tenn. Tech 9-8, MSU 8-2  
MSU 7, Anderson 4  
MSU 7-0, Kentucky 5-3  
MSU 4-0, Eastern Ky. 2-7  
Ohio U. 6, MSU 3  
MSU 3-5, Cincinnati 2-10  
MSU 5-0, Louisville 4-3  
MSU 15-6, Morris Harvey 14-8  
MSU 3, Xavier 0  
MSU 6, Tennessee Tech 3  
(OVC Eastern Division Playoff)  
MSU 5-5, Kentucky 4-6  
MSU 8-1, Marshall 3-14  
Murray State 6-3, MSU 1-2  
(OVC Championship Series)

## TENNIS (5-10)

MSU 5, Cumberland 4  
MSU 9, Marshall 0  
Centre 5, MSU 4  
East Tenn. 8, MSU 1  
Tenn. Tech 8, MSU 1  
Cumberland 6, MSU 3  
MSU 7, Morris Harvey 2  
Western Ky. 9, MSU 0  
Murray State 9, MSU 0  
MSU 9, Marshall 0  
Ford Community College 5, MSU 4  
Austin Peay 9, MSU 0  
Middle Tenn. 9, MSU 0  
Eastern Ky. 7, MSU 2  
MSU 7, Louisville 2  
OVC Championships (8th of 8)

## GOLF

Ky. Intercollegiate (4th of 10)  
GAC Golf Classic (6th of 14)  
Tenn. Tech Invitational (4th of 14)  
Eastern Ky. Invitational (4th of 10)  
OVC Championships (6th of 8)



# Faculty Facts

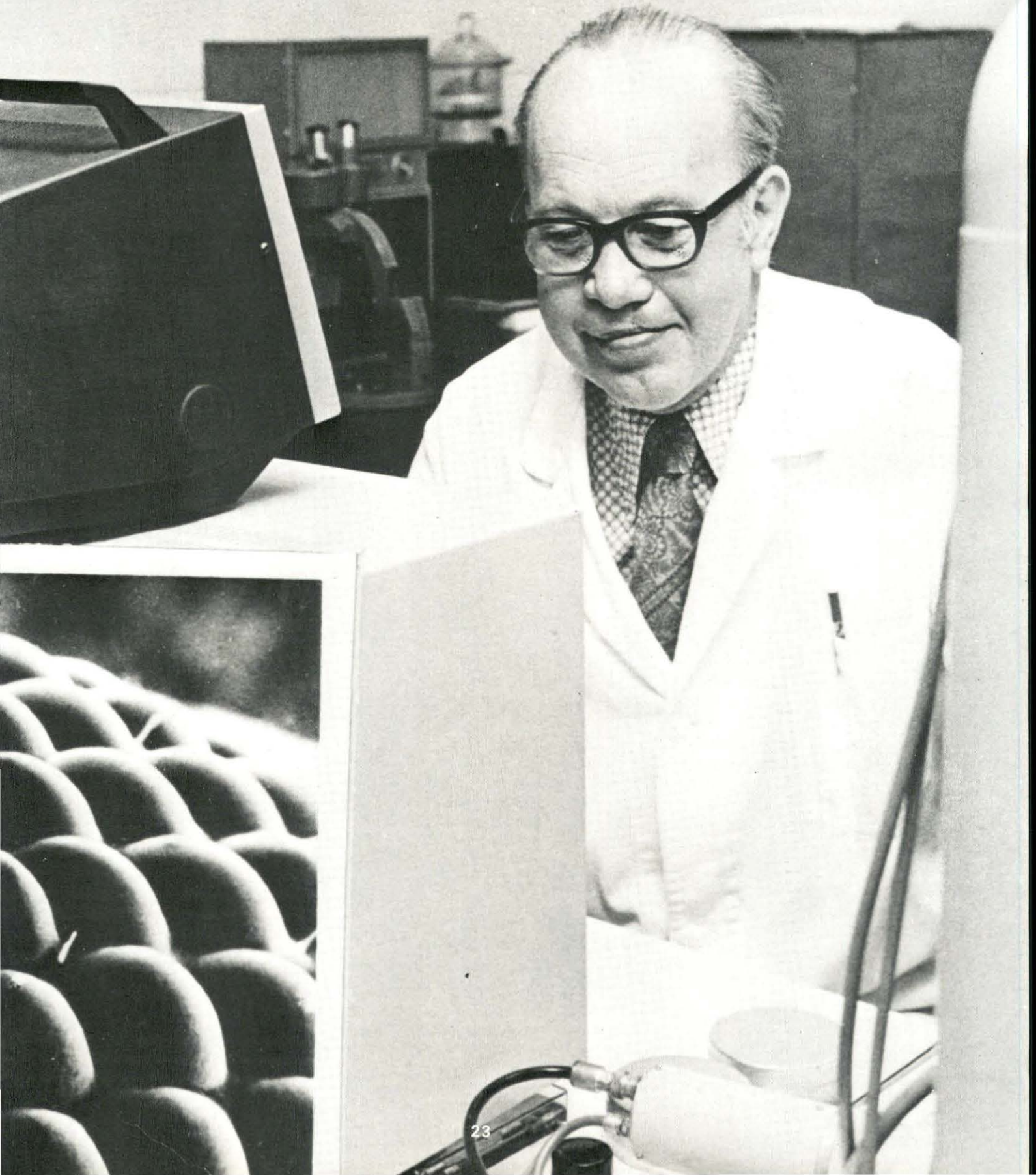

# MSU Has Its Own Television Star

Morehead State University has its own television star, a veteran of seven years in front of the cameras.

He is Dr. Lewis Barnes, a professor of English and an expert in linguistics, who was featured in four televised courses during the spring semester.

Dr. Barnes, with 28 years of college teaching experience, started on live television but in recent years has videotaped courses for replay.

The four MSU linguistics courses taught by Dr. Barnes are "Reading and Linguistics," "Linguistic Composition," "Folk Literature," and "Semantics".

The courses are open to juniors, seniors and graduate students and each

carries three semester hours of credit. Each program is 30 minutes long.

Dr. Barnes' taping schedule has been demanding—at least three lessons weekly. Most of the advance work is production of visual materials, the 25 to 30 charts, drawings and photographs used in each lesson.

Taping sessions require about two hours to put one 30-minute lesson "in the can" but Dr. Barnes says he finds it almost easy to teach his invisible students. "It's almost second nature to me after all these years in the classroom," he said.

His wife, Dr. Ruth Barnes, helps write the scripts. "It takes about a semester to

finish an entire course," Mrs. Barnes said. "We type scripts for around 45 presentations which last 29 minutes each, then prepare a syllabus."

Once the "television professor" moves into camera range in MSU's main studio, he becomes the center of attention for the director, three cameramen, two floor men and three control room engineers. "It's a team effort and they make me look good," Dr. Barnes said.

"No other university in this area even begins to offer nearly as many televised credit courses," said Dr. Barnes. "Nearly 1,000 teachers have received graduate credit and another 250 students have earned undergraduate credit from our television classes."

## Collis Gives 57th Pint of Blood

Morehead State University has a champion giver of the "gift of life."

John Collis, director of MSU's University Store, has donated seven gallons and one pint of blood to the American Red Cross on Bloodmobile visits to Rowan County.

"I believe we should be prepared for emergencies rather than reacting to them," he said.

Collis is the most active participant in the blood program in this area but says he is not trying to set any records. He started giving blood locally in 1951 and has contributed 57 pints.

"The only reason a person should contribute blood is to give a part of themselves that can't be given in any other way," he said. "If you wanted to give your best friend something, this would be the most desirable thing you could do."

Collis is also involved in other community activities. He headed the 1973-74 United Fund Drive, is chairman of the Methodist Church Administrative Board and is active in scouting.



Allen Lake uses the electron microscope, one of the few found in universities.

**CHAMPION BLEEDER** — John Collis, left, manager of the Morehead State University Store, accepts congratulations from David Bolt, chairman of the Rowan County Red Cross, after

being recognized for donating blood for the 57th time in Morehead. Collis has given seven gallons and one pint since 1951.

# Curious Prof Helps Catch Thieves

The historical curiosity of a Morehead State University professor has helped Yale University recover some valuable library holdings and send two thieves to prison.

While Dr. Stuart Sprague, MSU associate professor of history was a graduate student at Yale University several years ago, he liked Yale's collection of atlases so much that he photographed it.

"I received special permission from Dr. Alexander O. Vietor, curator of maps at Yale, to take the books in the library courtyard and make color slides," Dr. Sprague said.

Because of the age and value of the books, no identifying marks were placed on them by the university. When the atlases disappeared from the library, the university was unable to prove the ownership of the works since there were no identifying marks on them.

Dr. Sprague read in an alumni publication about the university's problem and came to the rescue with his slide collection.

His slides matched the atlases in question and the valuable works were returned to Yale's Sterling Library.

"Dr. Sprague's slides helped us in the identification of atlases because we did not have any such photos," Dr. Vietor said. "Normally the atlases are only described on catalogue cards."

"It is clear to me that the only way to



**HELPFUL HISTORIAN** — Dr. Stuart Sprague, associate professor of history at Morehead State University, displays some of the slides that were used recently to prove ownership of valuable

atlases stolen from Yale University. The Yale curator of maps said that the slides were "invaluable" in helping recover the books.

properly catalogue rare map and other material is to take photographs of each item," said Dr. Vietor. "This is particularly true when other examples exist and one has to prove ownership."

"A photograph will reveal flaws in the

paper, text or map outline that are individual to that specific item almost like a fingerprint," he added. "It is an expensive way, however, of recording ownership but if there is a theft, it is invaluable."

## New National Journal Appears

Morehead State University is the home of a new nationally-circulated journal, "The Technical Writing Teacher."

Dr. Donald H. Cunningham, MSU associate professor of English, is editor of the journal of the National Association of Teachers of Technical Writing. The first issues were distributed during the past school year.

The fall issue included articles by nationally-eminent technical writing specialist John Walters and review articles by Dr. Charles J. Pelfrey, MSU professor

of English, and Dr. James E. Quisenberry, MSU associate professor of speech.

Dennis Karwatka, MSU assistant professor of industrial education, contributed to the second issue.

Dr. Cunningham, who received his doctoral degree from the University of Missouri, is compiling a bibliography on technical writing.

The journal is published three times a year. Persons interested in subscribing or in joining the Association of Teachers of Technical Writing should contact Dr. Cunningham at UPO 685, MSU, Morehead, KY 40351.

## Karwatka Receives Research Grant

Dennis Karwatka, assistant professor of industrial education at Morehead State University, has received a faculty research grant of \$1,225.

The funds will be used for a project entitled "Experimental Applications of Power Mechanics and Fluid Power Concepts for High School Industrial Arts Students."

Karwatka, who received his bachelor's degree from Rose Polytechnic Institute and his master's from Indiana State University, joined the MSU faculty in 1970.

# 'Pogo' Can Be A Serious Matter

If you're not familiar with "Fandom," "fanzine" or the "CCA," you're probably not a comic book collector.

Dr. Jerry Howell, director of environmental studies at Morehead State University, is a member of Fandom, a group of more than 20,000 persons who take comic books seriously.

"I became interested in collecting comics as a hobby about five years ago," Dr. Howell said. "I thought I would like it and now I have about 4,000 comics plus other material on comic characters, including movie-related items." All of his comics are card-catalogued for easy reference as to where purchased, date and price.

The most expensive comic is Action No. 1, 1938, with the introduction of "Superman." It originally sold for 10¢ and now is worth \$1,800. There are nine copies in existence.

Dr. Howell says prices of old comics are misleading because only those which sell at high prices make the news. "Every old comic certainly is not worth \$1,800," he said.

Dr. Howell specializes in "Pogo" comics and has almost every issue. His wife, Lois, gave him the No. 1 "Pogo" book as a birthday present.

His other favorites are "Bugs Bunny" and "Mickey Mouse" and the superhero characters, "Superman," "Batman" and "Wonder Woman."

"Changes have taken place in comics over the years," Dr. Howell said. "The first comics were all adventure or comedy. But in the past five years moral implications have been evident."

Current comics are not as violent as the early ones, he reported. "During the 1950's, comics were extremely violent and gruesome, the ecologist added.

Following an outcry of concern by Dr. Frederick Wertham, a psychiatrist, a congressional subcommittee was formed to study the matter. They asked the comic industry to regulate itself. As a result, the Comics Code Authority was established in 1954. Each comic since that time must bear the seal of approval of the CCA.

In addition to subscribing to "fanzines," which carry articles and advertising about comics and "The Buyer's Guide," Dr. Howell is a frequent visitor to bookstores, junk stores, garage sales, and "flea markets" in pursuit of old comics. He also attends conventions of collectors held round the country where a great deal of trading goes on.

His hobby has led to the development of a one-hour course, "The Comic Book in America as Literature," which was offered during MSU's three-week Intersession.

Persons trying to contact Dr. Howell should call his home any Saturday about 9:30 a.m. That's when he watches old Flash Gordon serials on television.



**COMIC COLLECTOR** — Dr. Jerry Howell, director of environmental studies at Morehead State University, examines his collection of

more than 4,000 comic books. His prize holding is the first issue of "Pogo."



**BOARD OF REGENTS** — Morehead State University President Adron Doran and members of the MSU Board of Regents recently assembled on campus for their annual photograph. Seated, from left, are B. F. Reed of Drift,

William Justice of Pikeville, Dr. W. H. Cartmell of Maysville, Lloyd Cassity of Ashland and Jerry Howell of Jackson. Standing are Cloyd McDowell of Harlan, Dennie Warford of Lawrenceburg, President Doran, Crayton (Bo) Queen

of Mt. Sterling, Sam Kibbey of Ashland and Dr. M. E. Pryor of Morehead. Warford is the board's student member and Dr. Pryor represents the faculty. Reed and McDowell started new four-year terms on the board this year.



**ART SHOW IN LEXINGTON** — An exhibit of art works by Maurice Strider, associate professor of art at Morehead State University, was

shown during May in the Lexington Public Library.

## Hanrahan Receives Humanities Grant

Dr. John Hanrahan, professor of history at Morehead State University, received a grant from the National Endowment for the Humanities to study American technology this summer at UCLA.

He will receive a stipend of \$2,000 plus a travel and housing allowance for attending a seminar on "Technology, Society, and Values in 20th Century America" from June 17 through Aug. 9.

The purpose of the seminar, which will be directed by Professor John G. Burks, is to increase understanding of the relationships between technology, society and values in America.

Dr. Hanrahan will be investigating two research topics: "The Exploitation of Underground Coal Deposits" and "Strip Mining of Surface Coal Deposits."

He will be teaching History 385, History of 20th Century American Technology, beginning next spring.

## J. E. Duncan Heads Professional Group

Dr. J. E. Duncan, dean of Morehead State University's School of Humanities, has been elected president of the nation's largest professional music fraternity.

He has assumed the presidency of Phi Mu Alpha Sinfonia for a three-year term.

Dr. Duncan, who joined the MSU faculty in 1956, holds bachelor's and master's degrees from Northwestern University and the doctorate from George Peabody College.

Before coming to Kentucky, he was a music supervisor in the city school systems of Birmingham and Sheffield, Ala., and a faculty member at Jacksonville State University.

His professional experience includes membership in the Birmingham and Nashville symphony orchestras and numerous solo recital appearances as a cellist.

He has served the fraternity as national first vice president since 1970. He was governor of Phi Mu Alpha's Province 25 for nearly 15 years and a member of the national executive committee from 1967 to 1970. He is immediate past president of the Sinfonia Foundation, the fraternity's philanthropic affiliate.

Dr. Duncan is married and the father of two children.



J. E. Duncan



**GREEN THUMB** — Mrs. Martha Norris, who may be the only woman in Kentucky with a degree in vocational secondary agriculture, works

in a greenhouse at Morehead State University, where she is teaching horticulture classes.

## Woman From Ashland Joins Agriculture Faculty at MSU

A woman who may be the first female Kentuckian to earn a degree in vocational agriculture has joined the faculty of Morehead State University.

Mrs. Martha H. Norris, a resident of Ashland, recently became an instructor in horticulture when another professor was granted a leave for health reasons.

Mrs. Norris was graduated from MSU at the age of 57. She attended Ashland Community College for two years and transferred to MSU in the fall of 1971. A member of Delta Tau Alpha agriculture honorary, she was honored by the MSU Department of Agriculture as its outstanding graduate.

"I always knew that someday I would get a chance to go back to school," said Mrs. Norris, who resumed her education after her four children were grown. She spent two semesters in a woman's residence hall with sophomore roommates and commuted the rest of the time.

"I did everything in my agriculture courses that the boys were required to do," she said. In most of the classes, she was the only female. She also took three semesters of mechanics courses and really

enjoys working with power tools.

Mrs. Norris is now busily working on a smaller house near her 27-year-old 10-room home. She designed the new house and the plans include a workshop in the basement. The workshop will have an area where she can grow plants under fluorescent light.

She operated a drapery business for 16 years and plans to do the interior decorating for her new home. "I have a lot of plans for landscaping when I have time," she said. "And I plan to write a book about building my house."

Mrs. Norris, who has earned 14 hours toward her master's degree, says more women should enter agriculture education. "It's a wide-open field and there are lots of job opportunities," she said. "For instance, I am qualified to be a farm extension agent or to teach vocational agriculture."

"I love teaching at MSU but I feel bad about the circumstances under which I got the opportunity," she added.

When the house is completed, Mrs. Norris hopes to find full-time employment near her home.



Don Holloway

# Three Deaths Sadden Campus

Miss Ione M. Chapman, former MSU librarian, died Saturday, May 18, after an extended illness. Miss Chapman, 74 years of age at her death, came to the University in 1946 and was librarian at Johnson Camden Library until she retired in 1970.

She was a leader in the establishment of the Morehead-Rowan County Library, and spearheaded the creation of the "Hall of Presidents" of MSU and its predecessor schools. The exhibit of pictures, papers, etc., extended back to the founding of the Morehead Normal School in the 1880's.

Miss Chapman was active in many other community and regional service projects.

Professor Henry C. Haggan, 80, one of the most widely known men in all of Eastern Kentucky, died in December at the Baptist Hospital in Louisville. Prof. Haggan suffered an apparent heart attack during a State Farm Bureau convention in Louisville when he became ill.

Prior to his death, Prof. Haggan was apparently in excellent health and was active in community affairs.

He was known by all the Alumni for his work as head of the department of agriculture at MSU for 41 years - from

## Allen Lake Develops New Filter System

Allen L. Lake, associate professor of biology at Morehead State University, has developed a set of multi-colored filters for certain types of microscopes.

The filters, commercially called "Lake Polychromatic Discs," enable microscope users to see color contrast and structural definition in unstained microscope specimens.

The filters, when teamed with a good standard microscope, provide an effective instrument for learning, Lake said. The unusual effect created in specimens by the filters is expected to be highly motivational to students, the professor added.

Lake has written an instructional handbook to accompany the filters which are marketed by Parco Scientific Co. of Warren, Ohio.

the time of the founding of MSU in 1923 until his retirement in 1964. He was also known for his aid to area farmers, without compensation, in planning crops, fertilizing and reclaiming land, and other progressive agricultural programs.

Thomas S. Cutshaw, 51, assistant professor of political science at Morehead State University, died in December.

A native of Fleming, Ky., he joined the MSU faculty in 1968 after teaching at the University of Illinois, Delta College in Michigan and Transylvania University. He had a master's degree from the University of Notre Dame.

Cutshaw, a veteran of World War II, was a colonel in the U. S. Air Force Reserve. He served as an interpreter and negotiator at the Korean Conflict truce negotiations.

He is survived by a son, Thomas S. Cutshaw II of St. Louis; a daughter, Julia Tyson Cutshaw of Lexington; a brother and eight sisters.

## Gov. Ford Awarded Honorary Degree

Morehead State University's summer graduates were encouraged by Governor Wendell Ford not to let current problems diminish their faith in the American political system.

Ford, who received an honorary doctoral degree during the ceremony, told the 516 members of MSU's largest summer graduating class that their active participation in politics and government would demand accountability from office-holders.

The state's 49th chief executive expressed confidence that the credibility of American politics would be restored because, in his words, "the people, not the politicians, have the final say."

MSU President Adron Doran awarded diplomas for 295 master's degrees, 208 bachelor's degrees, 11 associate degrees and the University's first two educational specialist degrees.

More than 3,000 persons witnessed the ceremony at Wetherby Gymnasium.

## Holloway Elected To Three-Year Term

Don Holloway, director of productions in the Center for Telecommunications at Morehead State University, has been elected to a three-year term on the board of directors of National Public Radio (NPR).

The board is composed of nine manager members and six public members. His new term began July 1.

Holloway, who helped establish WMKY, MSU's 50,000-watt stereo FM station, is chairman of the NPR finance committee and a member of the executive committee. He is also a member of NPR's Long Range Planning Committee.

A 1956 graduate of MSU, Holloway also is an associate professor of radio-TV. He is married and the father of two daughters.

## Nollau, West Retire

Two staff members with a total of 45 years of service to Morehead State University were among the honorees at the Awards Banquet of the MSU Alumni Association.

Miss Hazel Nollau, assistant professor of education, joined the MSU staff in 1943 and Mrs. Grace West, assistant librarian, was appointed in 1960. Their retirements were effective July 1.

MOREHEAD STATE UNIVERSITY  
**HOMECOMING 74**  
**OCTOBER 25 & 26**

IT'S TIME AGAIN  
FOR ALUMNI TO RETURN  
TO CAMPUS FOR:

*FOOTBALL*

*FOOD & FUN*

*FRIENDSHIP*

***THE PLACE TO BE OCTOBER 25 & 26***





**Class Notes**

# 1930's

THELMA KAUTZ HICKS (30), P. O. Box 324, Greenup, Ky., retired in 1970 after 40 years of service with the Greenup County Board of Education.

JESSIE CONN HILLMAN (31), 1428 Johnson Ave., Ashland, Ky., retired in 1966. She was employed with the Ashland Public schools for 33 years.

EDGAR McNABB (31), 16 Beechwood Rd., Ft. Mitchell, Ky., retired as superintendent of Beechwood schools June 30, 1974. He started his career as coach and principal of Ludlow High School in 1943. In 1944, he was employed by the Beechwood Board of Education as coach and assistant principal. In 1970 he was named superintendent of schools.



**Prichard**

HENRY L. PRICHARD (31), P.O. Box 263, Beallsville, Ohio, is director of secondary education for the Monroe County Board of Education.

JOHN MILTON RIDGEWAY (31), 136 Lincoln Ave., Lexington, Ky., is principal at Hazel Green Academy. Prior to assuming this position, John was employed for 36 years with the Lexington Public schools and one year with the Fayette County Public schools.

OPEL EDNA BROWN (32), Elliottville, Ky., retired in 1967 with 40 years of service with the Elliott County Board of Education.



**Hurst**

BESS ALLEN HURST (32), 359 Garden Rd., Lexington, Ky., retired in 1970. Prior to her retirement, Bess was employed as a teacher for the Dade County Board, Miami, (Fla.) for 26 years.



**Koger**

MYRTLE MORGAN KOGER (32), Rt. 1, Box 51, Monticello, Ky., retired in 1965 after 41 years as a teacher in Wayne County schools.

NORMA LEE POWERS (32), 315 East Main St., Morehead, Ky., retired in 1971. Norma taught 39½ years in the following schools: Rowan County High, Boone County schools, Logan West Va. schools and Shields Junior High in Seymour, Ind. After retiring from teaching, she was an assistant librarian in Johnson Camden Library, MSU, for five years.

WALTER CONLEY (33), Rt. 1, Box 163, Salyersville, Ky., retired in 1966. Walter was employed by the Magoffin County Board of Education for 30 years.

MARY GRAY LATHRAM (33), Owingsville, Ky., retired from teaching in 1972. She was employed by the Bath County Board of Education for 29 years.

HENRY R. EVANS (34), P.O. Box 43, Russell, Ky., retired in 1970 after 25 years of service with the Russell Board of Education.

OVERTON C. EVANS (34), 307 N Sycamore St., Mt. Sterling, Ky., is president and owner of the O. C. Evans Tractor and Equipment Corp.

VAHAN K. MAGARIAN (34), 619 W. Colonial Dr., Orlando, Fla., retired this spring, having taught 40 years in Orlando. He is the last of the high school teachers in the Orlando Public school system that taught in the 30's. Vahan retired from the Army Reserve with rank of Lt. Col. after being drafted as a private in 1942.

# 1940's

HILDA WINTERS FANNIN (40), 610 Brown Street., Raceland, Ky., has been teaching for the Raceland Board of Education since 1933.



**Rose**

E. TEBAY ROSE (40), 501 Church St., Ludlow, Ky., is superintendent of Ludlow Public schools.

OWEN B. STORY (40), 246 Stockwell Ave., Flemingsburg, Ky., retired in 1971. He was employed by the Fleming County Board of Education for 37 years. His wife, ETHEL MOORE STORY (61) is a first grade teacher at Flemingsburg Elementary.

HELEN PACK ELAM (41), Williamsport, Ky., has been teaching for the Johnson County Board of Education for 27 years.

**Alumnus Lyda Lewis, "Miss Kentucky," speaks at Morehead State University.**



**Snowden**

MAUDE SNOWDEN (40), 4127 Forest Ave., Cincinnati, Ohio, is a first grade teacher. She has been employed by the Cincinnati Board of Education for 24 years.



**Craft**

BERNICE McCLAIN CRAFT (41), 705 Shore Dr., Vero Beach, Fla., has been employed by the Indian River Board of Education for 20 years. Her husband, ELMER P. CRAMER (36 & 59), is also teaching in the same school system.

EDNA MANNING GILBERT (41), 467 N. Union Rd., Dayton, Ohio, has been teaching for the Dayton Board of Education for over 20 years.

RUBY CORY MOORE (41), Rt. 3, Owingsville, Ky., retired in 1968. She taught for 33 years before retiring.

MARY WARNER PENDLETON (41), Smoot Dr., Owingsville, Ky., is director of pupil personnel for the Bath County Board of Education.

NELLIE G. PIGMAN (41), Box 236, Hindman, Ky., has been employed by the Knott County Board of Education for 39 years.

JAMES N. POPPLETON (41), 8367 Garnet Dr., Centerville, Ohio, is a chemist for Mansanto Research Corp.

C. E. NORRIS (42), Box 1529, Roanoke, Va., has been president of Howell's Motor Freight, Inc., since 1957.

EDITH PALMER ROBERSON (42), Owingsville, Ky., retired in 1969. Prior to her retirement, she was employed by the Bath County Board of Education.

MATILDA EARL TODD (42), RR 1, Brooksville, Ky., retired in 1971. She was employed by the Bracken County Board of Education for 39 years.



**Vaughn**

VIRGINIA JOHNSON VAUGHN (42), 884 Fontaine Ave., Norfolk, Va., is a home economics teacher for the Norfolk City Schools.

DOROTHA LEWIS ADAMS (43), 333 Seaton Dr., Russell, Ky., is an eighth grade science instructor at Russell Junior High.



**Cramer**

HELEN O. CRAMER (43), 548 Lexington Ave., Newport, Ky., has been teaching in Newport for 35 years.

MADGE JOHNSON (43), Daulton Nursing Home, Ashland, Ky., retired from teaching in 1971.

PURDA CAUDILL PRATHER (43), 6204 Farris Way, Valley Station, Ky., is teaching home economics in Doss High.



**Roberts**

MARJORIE COX ROBERTS (43), Box 46, Summitville, Ohio, is an elementary principal. She is employed by the Southern Local Board of Education.

ROBERT FRANKLIN SMITH (43), Rt. 6, Paducah, Ky., is an analytical services laboratory supervisor for Union Carbide Corp.

## 1950's

WILLA DARRELL CAUDILL (50), Box 95, Salt Lick, Ky., is a retired teacher. She was employed by the Bath County Board of Education.

JOHN G. LESTER (50), Box 52, Sidney, Ky., is principal at Kimper Elementary school. He has been employed by the Pike County Board of Education for 24 years.

JAMES A. MATHESON (50), 6300 Doe Run Rd., Louisville, Ky., is assistant director of pupil personnel. He has been employed by the Jefferson County Board of Education since 1956.

THOMAS F. MEAGHER, JR. (50), 812 Hargrove Way, Cincinnati, Ohio, is sales representative for Reproductions, Inc.

WILLIAM JUDSON MENGES (50), 111 Gum St., LaGrange, Ind., has been teaching sixth grade for Lakeland School Corp. for 15 years.



**Plummer**

WILLIAM L. PLUMMER (50), Rt. 3, Box 150, Grayson, Ky., has been teaching for the Carter County Board of Education for 22 years.

LILLIAN WILSON RICE (50), Box 175, Raceland, Ky., is teaching for the Russell Board of Education. Her husband, HARVEY B. RICE (52), is a building contractor. WILLIAM ALBA CARVER (51), Rt. 1, Vanceburg, Ky., retired in 1971. Prior to his retirement, he was employed by the Lewis County Board of Education. His wife, OPAL LEWIS CARVER (54), is also retired.

WILLIAM E. JAMISON (51), 6721 Bennett Rd., Cincinnati, Ohio, is president of the Fusite Corp.

FARRIS JOHNSON (51), Box 844, Martin, Ky., has been self employed since 1954. He is in mining and construction.

ADA ESTHER KRATZER (51), 204 East Fourth St., Maysville, Ky., has been a third grade teacher since 1950. She is employed by the Maysville Board of Education.

EDWARD L. MUDD (51), 3512 Mildred Drive, Louisville, Ky., has been employed by the Jefferson County Board of Education for 17 years.

JOHN F. O'CULL (51), Tollesboro, Ky., is principal of Garrison Elementary. He has been employed by the Lewis County Board of Education for 23 years.

EDNA MARTIN GEARHEART (52), Garrett, Ky., has been employed by the Floyd County Board of Education for 30 years. Her husband, BURNICE GEARHART (56), is principal of Garrett Elementary.

RONALD PERKINS (52), Cannel City, Ky., is Coordinator, Title I. He has been employed by the Morgan County Board of Education since 1952.



**Mullins**

OVERTON HOBERT MULLINS (51), 1 Grandview Dr., Jeffersonville, Ind., has been sixth grade teacher for the Greater Clark County schools for 19 years.

AMANDA GRUBB (52), 921 Rosemary Dr., Louisville, Ky., has been employed by the Louisville Board of Education as first grade teacher for 21 years.

GRADY G. BEVINS (53), Rt. 4, Box 686, Pikeville, Ky., is teaching fourth grade at Shelbiana Grade School. He has been teaching for 34 years.

FOSTER MEADE (53), Box 131, Vanceburg, Ky., is superintendent for the Lewis County Board of Education. His wife, FLORENCE C. MEADE (48), is also employed by the Lewis County Board.

DAISY PHILLIPS NICKELL (53), Rt. 5, Box 205, Mt. Sterling, Ky., is employed by the Montgomery County Board of Education.

LUCILLE JONES RAWLINGS (53), Box 346, Owingsville, Ky., retired in 1969. She was employed by the Bath County Board of Education for 26 years.

MADGE GILL SHROUT (53), Box 153, Owingsville, Ky., retired as elementary teacher for the Bath County Board of Education in 1964.

ROBERT E. WARNOCK (53), 1709 Dix Rd., Middletown, Ohio, has been an agent for Ashland Oil Co., Inc. for 21 years.

DAVID ROGER "DOC" DAVIS (56), Sandy Hook, Ky., is a rural mail carrier in Elliott County. Before entering the employ of the U. S. Postal Service, Davis was an art program supervisor for one year in the Carter County schools and taught as Sandy Hook High for five years. His wife, WILMA ADKINS DAVIS (56), is teaching.



**Martin**

DARLENA SALISBURY MARTIN (57), Box 113, Drift, Ky., has been employed by the Floyd County Board of Education for 26 years.



**Cooke**

MARY RINER COOKE (59), Rt. 2, Frankfort, Ky., has been teaching in Franklin County for 15 years.

## 1960's

DR. GARY V. BRANSON (60), 5056 North Towne, Columbus, Ohio, recently was awarded a Ph. D. in Educational Administration by Ohio State University. He is currently employed as a research associate with the National Education Governance Project based at Ohio State University.

SIDNEY "SID" CURE (60), Box 336, Gary, W. Va., has been named athletic director at Bluefield State College. He has coached football at the college for the past three years and will officially take over the athletic director duties July 1, 1974.

HAROLD GIBBS (63), 68 N. Dogwood Dr., Charlestown, Ind., is account executive in the advertising department for the Courier Journal and Louisville Times.

SANDRA HALL ZEVEVERLY (63), 1380 Lincoln Place, Lemon Grove, Calif., is the Field Resource Librarian for the San Diego Department of Education.

JOHN PFLEIGER (64), 711 Tennessee, Apt. 201, Ft. Wayne, Ind., was featured during the 1973-74 opera season Stadttheater in Saarbrücken, Germany. This was the third time Pfeifer sang professionally in Europe. Prior to his contract at Stadttheater, he was instructor of music at the University of Wisconsin at Milwaukee. In addition to appearing as Sharpless in Florentine Opera Company's (Milwaukee) production of "Madame Butterfly," he also has sung in Paris, Vienna and Munich. In 1971, Pfeifer won the American Opera State Auditions.

JOHN SAMUEL VANHOOSE (64), Paintsville, Ky., is head of the industrial arts department and head baseball coach. He has been employed by the Johnson County Board of Education for nine years.

DR. IRA BLAINE POTTER (64), College Heights Estates, Prestonsburg, Ky., is a physician. Also, he has taught for the Pike County Board of Education.

ROBERT L. BIDDLE (65), Rt. 2, Maysville, Ky., recently was named outstanding young educator of 1974. He has been superintendent of the Maysville city schools since 1972.

TOM COOPER (66), 359 Ohio St., Johnstown, Pa., is the director of admissions for Bloomsburg State College in Bloomsburg, Pa.

ARDITH DALE DUVALL (66, 69, & 73), Box 81, Little Sandy, Ky., is the supervisor of instruction for the Elliott County Board of Education. His wife, BETTY RUTH DUVALL (68), is a secondary science teacher also for Elliott County.

BOYD MARTIN PHILLIPS (66), 613 Old Finchville Rd., Shelbyville, Ky., is a teacher and football coach for the Louisville Board of Education. His wife, NANCY HANKINS PHILLIPS (67), is a teacher for the Shelby County Board of Education.

SHARON SUE WEBER (66), 9550 Alspach Rd., Canal Winchester, Ohio, is a teacher for the Henry County Public Schools.

PATRICK A. ALIA (67), 1471 Highland Ave., Hillside, N. J., is a staff accountant for Arthur Andersen.

JOHN JAY BENZING (67), P. O. Box 161, Florence, Ky., is an art teacher for the Boone County Board of Education. His wife, WANDA P'SIMER BENZING (71), is a home economics teacher for the Erlanger-Elsmere Board of Education.



Grimm

MICHAEL GRIMM (67), 204 4th St., Worthington, Ky., was recently chosen Outstanding Conservation Teacher in Greenup County by the Soil Conservation District Board. Mike is a sixth grade science teacher for Greenup County.

JUDITH GAY WYATT (67), 315 Springhill Dr., Paris, Ky., is a second grade teacher for the Bourbon County Schools in Paris.

JAMES EDWIN SIMONS (67), 294 Old Kingston Rd., Lexington, Ky., is an industrial arts teacher and basketball coach for the Fayette public schools.

ROBERT EARL BROOKS, JR. (68), Rt. 2, Pataskala, Ohio, has been employed by Western Electric for the past 4½ years as cost accountant.

THOMAS EDWARD DUNN (68), Box 310A, Rt. 1, Maysville, Ky., is employed by Emerson Electric as Production Coordinator for Special Projects.

GEORGE W. FRALEY (68), 66 Versailles, Cincinnati, Ohio, is a tax accountant for the Procter and Gamble Co.



Petrtyl

PAMELA DEE JACOBS PETRTYL (68), 9 Christopher Newport Dr., Newport News, Va., has been promoted from her present position of assistant principal of Botetourt Elementary in Gloucester, Va., and testing Co-ordinator for Gloucester County to principal at Achilles Elementary in Gloucester, Va., for an interim position from April 1st to June 30th at which time new contracts will be issued. She obtained her masters degree in administration and supervision from Hampton Institute, Hampton, Va., in August, 1973.

RANDY LEN FRISTOE (69), 1804 Gayle Ln., Findlay, Ohio, is employed by Marathon Oil as an accountant.

JOHN LOVELL HALL, II (69), 2140 Garden Springs Dr., Lexington, Ky., is part owner of J & H Army Surplus, Inc. and Downtown Denim & Casual Shop, Inc.

EDWARD WILLIAM CASEY (69), 1400 Cherokee Rd., Louisville, Ky., is the director of the education department for Central Hospital.

OLIVER ELMORE DITTUS, JR. (69 & 71), 337 Walnut St., Bellevue, Ky., is a seventh and eighth grade science teacher for the Erlanger-Elsmere Board of Education. His wife, JOYCE KNARR DITTUS, is a 1970 graduate of MSU.

DENZIL D. HALE (69), 5615 Kennedy, E. Riverdale, Md., is an EENT Specialist for the U.S. Army.

PHILLIP HANEY (69), 620 Muncy St., Ashland, Ky., is a teacher at Paul G. Blazer High School in Ashland. Previously, he instructed at Florida Junior College in Jacksonville and at Virginia Western Community College in Roanoke. He is also a minister at the Elizabeth Jarrell Baptist Church in Louisa, Ky.



**Speigel**

DENNIS L. SPEIGEL (69), Kings Dominion, P.O. Box 166, Ashland, Va., currently Assistant Manager of Kings Dominion, has been named General Manager of the \$50 million family entertainment complex. Mr. Speigel began his career as a gate admissions manager at the old Coney Island park, located in his home of Cincinnati, Ohio. He became assistant to the park manager in 1970. In 1972, he became assistant to the general manager at the new Kings Island family entertainment facility near Cincinnati. This past fall, he was named Assistant General Manager for Kings Dominion.

CAROL WISE KORN (60), 116 Old Pittsburg Pike Rd., Butler, Pa., is currently teaching elementary physical education and has a gymnastics team at Evans City Elementary School.

ROBERT J. RICHARDS (69), 9733 Bunker Hill Ln., Cincinnati, Ohio, has been appointed photographic director of Audiovisual Radiology of Cincinnati, Inc. He is also owner of Bob Richards Photography which specializes in weddings and commercial illustrations.

LOUIS M. STEWART (69), Box 2729, Tuscaloosa, Ala., is currently employed as a law clerk to Judge Walter P. Gewin, United States Court of Appeals for the Fifth Circuit. In July, he will begin employment as a staff attorney in the U. S. Department of Justice, Civil Rights Division, in Washington, D. C.

## 1970's

DONNA SUE BELEW (70), 1905 Greenup St., Covington, Ky., has been employed by the Covington Board of Education as a teacher for the past four years.

MARY KEMPER BOLT (70), Rt. 1, Box 15, Grayson, Ky., is librarian at Prichard Elementary. She has been employed by the Carter County Board of Education for the past two years.

KEITH D. EASTER (70), Box 288, Hyden, Ky., is County Supervisor, U.S.D.A., F.H.A. His wife ELIZABETH PYATT EASTER (70), is County Extension Agent.

LINDA KAY HALL (70 & 74), 2617 So. 12th, Ironton, Ohio, is an elementary teacher in Rock Hill, Ohio.

HARRY HINKLE (70), Rt. 3, Box 122, Paris, Ky., has been teaching English for the Harrison County Board of Education for the past four years.

KATHY STRAUSS RAINER (70), 82221 Riverview, Apt. 61, Brooklyn Park, Minn., is director of the Golden Hours Day Care Center. On June 26, 1971, she was married to Mr. Joe Jerome Rainer.

JOHN F. ROWE, JR. (70), 6061 Maple Canyon Dr., Columbus, Ohio, is personnel manager for N. Wasserstrom & Sons, Inc. His wife, CAROLEE WALTERS ROWE (70), is secretary for Ashland Chemical Company.

CLAUDE BLACKBURN (71 & 72), Box 43, Pikeville College, Pikeville, Ky., was recently named chairman of the physical education department at Pikeville College. He has been a member of the faculty at the college for three years. He is tennis coach and has headed the intramural athletic program for the past three years.

KAREN SHAWHAN BOSTELMAN (71), Box 15, Clarksville, Ohio, has been teaching in the Little Miami schools for the past two years. Her husband, DAVID ROBERT BOSTELMAN (72), is 2nd, Lt. in the U.S. Air Force.

CHERYL RICHARDS CAUDILL (71), Tereasa Dr., Box 754, Owingsville, Ky., is a Special Education teacher. She is employed by the Bath County Board of Education.

WILLIAM GRAY PACK (71), Box 691, Beattyville, Ky., is principal at Lee County High School. His wife, EDITH MARLOWE PACK (71), is a first grade teacher.

DIANA WILLIAMS PRESTON (71), 1315 Fulton Rd., Winchester, Ky., is teaching second grade at Providence Elementary. She has been employed by the Clark County Board of Education for two years.

JAMES PAUL PRUITT (71), 472 Schenkel, Frankfort, Ky., is a Local Govt. Advisor. He is employed by the Commonwealth of Ky. His wife, JANE PRICE PRUITT (72), is an Occupational Safety and Health Compliance Officer.

CHARLENE BRADLEY SCOTT (71), RR 2, Mt. Orab, Ohio, is a third grade teacher for Clermont Northeastern Local School District.

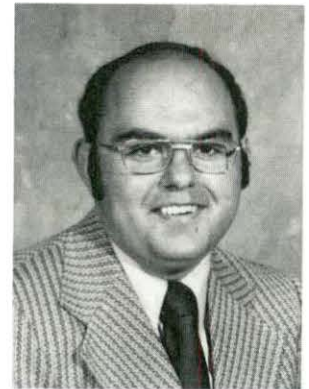

**Smith**

RODNEY SMITH (71), Rt. 4, Box 101, Shepherdsville, Ky., is teaching biology in Bullitt Central High. His wife, CAROL JEAN KLEMM SMITH (71), is teaching in Overdale Elementary.

SHARON KAY VOGLER (71), 306 East St., West Union, Ohio, has been teaching for the Ohio Valley Local School District for the past three years.

VICKI MARSHALL YOUNG (71), Rt. 1, Box 37-E, Grayson, Ky., is employed by the Carter County Board of Education as a health and physical education teacher. Her husband, BARRY KEVIN YOUNG (73), is a staff clinical psychologist for Landsdown Comprehensive Mental Health Center.

GARY HERMON ARNETT (72), 800 N. Broadway, J-4, Lexington, Ky., is an electronic mechanic for Lexington Bluegrass Army Depot.

PAMELA BAILEY (72), 1034 Carroll Rd., R. 1, Ft. Wayne, Ind., is a case-worker for Allen County Department of Welfare.

JOSEPH MASON BURTON, JR. (72), Rt. 7, Box 379, Somerset, Ky., is an assistant manager for Big K Department Stores.

MARY MARTIN HILTON (72), Rt. 1, Marengo, Ohio, is a purchasing agent for Continental Office Supply/Furniture Company.

RUSSELL W. HOWARD (72), 1416 Post Oak Dr., Clarkston, Ga., is employed by the Atlanta Federal Savings and Loan. On September 10, 1973, he was married to Miss Elizabeth Ellen Hambrey from Edinboro, Pa.

BILLY E. HUMPHRIES (72), 110-A, 14th Ave. N.E., Birmingham, Ala., is a district manager for Browning Manufacturing Company.

WILLIAM TRAYLOR (72), Rt. 2, Box 8B, Catlettsburg, Ky., is an engineer with General Telephone Company. His wife, PAMELA MILLER TRAYLOR (71), is a health, physical education and sociology teacher for the Catlettsburg Board of Education.

REV. MYRON BARNETT (73), Rt. 2, Box 68, Hillsboro, Ky., pastor of Grange City and Hillsboro Christian Churches, has been named to Who's Who in Kentucky. He is also principal at Mt. Carmel School.

DENNIS ALLEN BEST (73), Rt. 1, Russellville, Ohio, is a teacher for the Mason County (Ky.) schools in Maysville. His wife, TERESA BYRD BEST (73), is a teacher in Hillsboro (Ohio) schools.

RICHARD LEE CLEVENGER (73), Apt. 3, 1012 East Ave., Ft. Vernon, Mo., is plant supervisor for Canatior Company. His wife, NELL CROPPER CLEVENGER, is also a 1973 graduate of MSU.

RONALD COOPER (73), 4201 Norbrook Dr., Louisville, Ky., is a computer operator for the Liberty National Bank. His wife, SHARON BEARD COOPER (73), is a secretary for Dairymen, Inc.

ROBERT GRAY MESSMER (73), 266 Blue Grass Ave., Southgate, Ky., is a staff accountant for Cincinnati Milacron.

KATHY HAMPTON UHRIG (73), Box 158, Bainbridge, Ohio, is a music teacher in the Paint Valley School System.

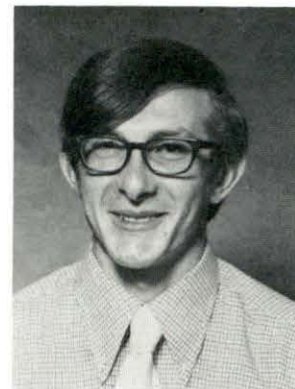

Shinkle

DENNIS HOUSER SHINKLE (73), Box 322, Felicity, Ohio, is teaching sixth grade in the New Richmond schools.

JON BERNARD WILLIAMS (73), 2462 Shore Blvd. W., Columbus, Ohio, is an architectural draftsman with Prindle and Patrick, Architects & Planners in Columbus. His wife, NANCY CHANDLER WILLIAMS (72), is an administrative specialist for the Attorney General of Ohio.



MELON GUEST — State Rep. Terry McBrayer, 1973-74 president of the Morehead State University Alumni Association, was the guest of

honor at the annual MSU "Watermelon Bust" sponsored by Lambda Chi Alpha fraternity.

## Lend a Hand

The information that we use in publishing alumni notes comes primarily from the personal information sheets that you return to our office. Help us keep you in touch with other Morehead State University graduates. Send us your personal information sheet, encourage other alumni you know to send in theirs, and if you know of an alumnus who has done something of interest to others, please let us know.

# MOREHEAD STATE UNIVERSITY

MOREHEAD, KENTUCKY 40351

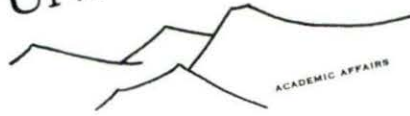

Dear Alumnus:

At Morehead State University our primary concern is, and always has been, for the students. We are continually updating and improving all facets of university life in order to meet present needs and to provide the education we know the youth of today desire. I would sincerely hope that you, as a graduate of Morehead State University, would express to the young people of your community the many advantages and the quality of education that we have to offer here at Morehead.

We have degrees and programs which are designed for almost every young man or woman who wishes to pursue educational training beyond high school. Our one-, two-, and four-year programs are offered in a variety of technical and specialized areas which we feel will provide the education necessary for current job opportunities.

Our new Office of Veterans Affairs is available to assist and counsel those who have served our country in the armed forces and who now wish to prepare themselves for new careers. Please convey this new service to any veteran that you might know, or give us his name, and we shall be glad to contact him to offer our assistance.

On the following page, you will find the addresses and telephone numbers of many offices on campus which can help you in guiding prospective students to your Alma Mater. Please write or call if we can be of service to you.

Sincerely,

*Paul Ford Davis*

Paul Ford Davis  
Vice President for Academic Affairs

dr



# CAMPUS DIRECTORY FOR ALUMNI

## ADMISSION

New, transfer or returning students to MSU, for admission application forms, write:

Director of Admissions  
Howell-McDowell Bldg. 304  
Call: 606/783-3337

## AUTOMOBILE REGISTRATION

Automobile campus registration, write:

Traffic Secretary  
Howell-McDowell Bldg. 301  
Call: 606/783-2175

## CAMPUS EVENTS

Campus events calendars, write:

Division of Public Information  
Howell-McDowell Bldg. 101  
Call: 606/783-3325

## CAREER EMPLOYMENT

Employment opportunities, write:

Director of Placement  
Placement Bureau  
Allie Young Hall  
Call: 606/783-2233

## FINANCIAL AID

Application forms for student loans, grants, workshops, and scholarships, write:

Director of Financial Aid  
Howell-McDowell Bldg. 305  
Call: 606/783-3216

## GRADUATE STUDY

Graduate programs at MSU; graduate program application forms; assistantship application forms; graduate catalogs, write:

Dean of Graduate Programs  
Ginger Hall 100  
Call: 606/783-2161

## HOUSING

Information and application forms for student dormitory housing, married student housing, apartments and trailer parks; off-campus housing lists, write:

Director of Student Housing  
Howell-McDowell Bldg. 305  
Call: 606/783-3216

## NEWSPAPER

Subscriptions to THE TRAIL BLAZER; reporting your change of address, write:

Editor  
Trail Blazer Office  
Combs Bldg. 408  
Call: 606/783-3249

## OFF-CAMPUS STUDY

Correspondence and extension courses, write:

Correspondence Secretary  
Ginger Hall 101B  
Call: 606/783-3114

## PROSPECTIVE STUDENTS

Recruiting students for MSU; representatives visiting your high school; student receptions; campus tours; conferences; general information about MSU; prospective student information and applications; catalogs; class schedules, write:

Office of School Relations  
Howell-McDowell Bldg. 106  
Call: 606/783-3324

## SPECIAL RECRUITING

Recruiting students for MSU from low-income backgrounds; veterans' information, write:

Director  
TRIO Program for Disadvantaged  
Students  
Ginger Hall 110  
Call: 606/783-3362

## TESTING

Local and regional scoring services in achievement testing for public schools, specific testing programs such as American College Testing Program, General Educational Development Tests, Graduate Record Examinations, National Teacher Examinations, Miller Analogies Test, write:

Director of Testing  
Ginger Hall 501  
Call: 606/783-3313

## TICKETS

### ATHLETIC EVENTS

Write: Athletic Ticket Manager  
Howell-McDowell Bldg. 202  
Call: 606/783-2115

### CONCERT AND LECTURE SERIES

Write: Division of Public Information  
Howell-McDowell Bldg. 101  
Call: 606/783-3325

### STUDENT GOVERNMENT CONCERTS

Write: Student Government Association  
Adron Doran University Center  
Call: 606/783-2298

### THEATRE PRODUCTIONS

Write: Tickets  
Coordinator of Theatre  
Division of Communications  
Combs Bldg. 114  
Call: 606/783-2170 (Box Office)

### TRANSCRIPTS

Graduate or undergraduate grade transcripts, write:  
Registrar  
Howell-McDowell Bldg. 205  
Call: 606/783-3120

### UNDERGRADUATE STUDY

Information concerning undergraduate study and degree programs, write:  
Dean of Undergraduate Programs  
Ginger Hall  
Call: 606/783-3112

### YEARBOOK

Yearbook delivery dates, pictures or purchases, write:  
Editor  
Raconteur Office  
Allie Young Hall

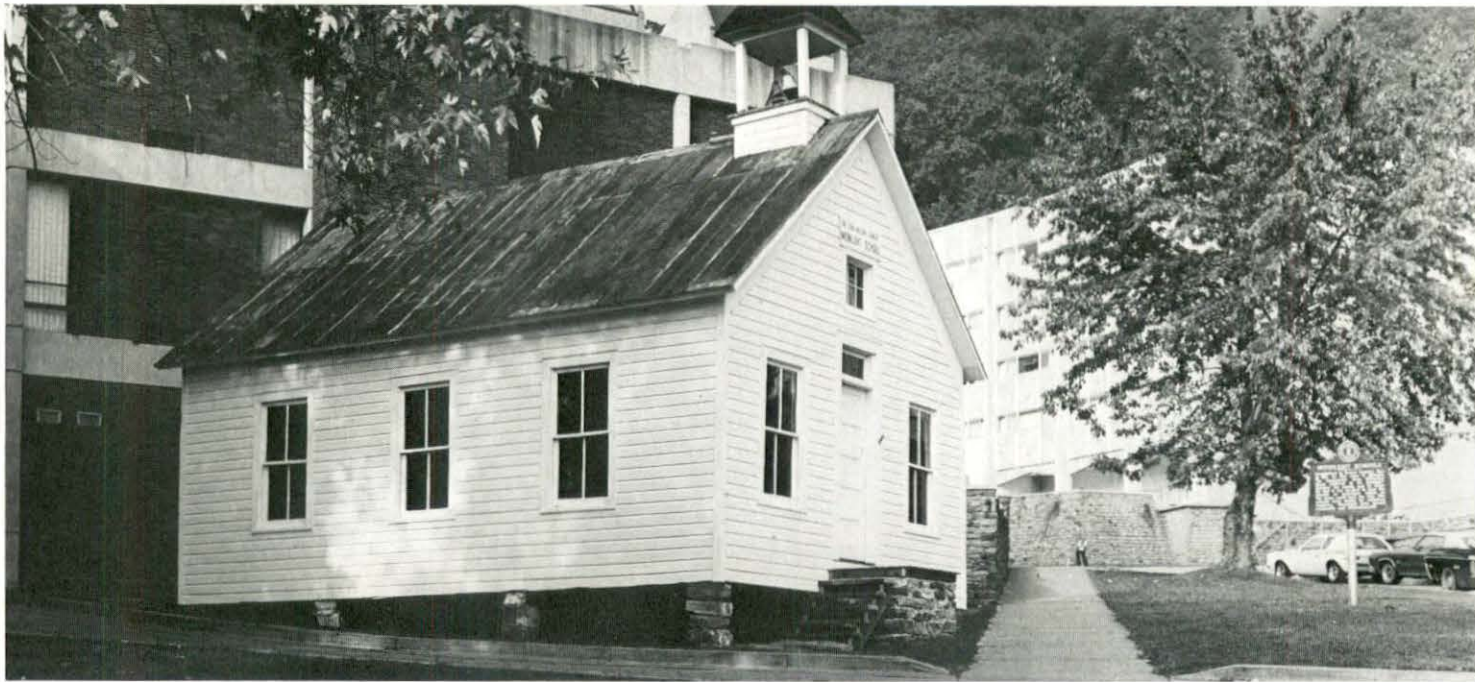

FOR VISITORS — The Cora Wilson Stewart Kentucky Bicentennial list of interesting places during the second half-century celebration. moonlight schoolhouse has been named to the to visit. The school was restored on campus

## Bring the Beauty of the MSU Campus into Your Home



Scenes selected for the first series of campus prints are the Adron Doran University Center, Mignon Complex and University Breckinridge School, Button Auditorium, and Johnson Camden Library.

ORDER FORM  
**GOLDEN ANNIVERSARY EDITION CAMPUS SCENES PRINTS**  
 Originals painted by Alumnus Doug Adams, MSU Art Department

Please send \_\_\_\_\_ sets of the Morehead State University Golden Anniversary Edition Campus Scenes to:

\_\_\_\_\_  
 Name

\_\_\_\_\_  
 Street or box

\_\_\_\_\_  
 City

\_\_\_\_\_  
 State

\_\_\_\_\_  
 Zip

\$15.00 per set of four; add \$2.00 for mailing and handling. Receipts will be used for alumni scholarships.  
 Mail to: Office of Alumni Relations, Morehead State University

# Value Of Eagle Print Doubles



On July 1, 1973, the price of the Gene Gray Morehead State University Bald Eagle prints increased to \$50.

Selling in galleries for as much as \$100, a few prints are still available from the Office of Alumni Affairs.

Commissioned by the Board of Regents in February, 1970, the prints have furnished thousands of dollars for alumni scholarships while providing alumni and friends of MSU with a majestic symbol worthy of our great University.

Don't delay! With only a few Gene Gray MSU Eagle Prints left, this may be your last chance at this price. Order yours today and help deserving students to attend Morehead State University.

## ORDER FORM

Please send \_\_\_\_\_ copy(ies) of the Morehead State University Bald Eagle to

\_\_\_\_\_ (name)

\_\_\_\_\_ (street or p.o. box) \_\_\_\_\_ (city) \_\_\_\_\_ (state) \_\_\_\_\_ (zip)

Enclosed is payment of \_\_\_\_\_. (Prints are \$50 each, plus \$2 for mailing.)  
(check should be made to MSU Alumni Association)

I would like to have the following Morehead State University personnel sign my print:

\_\_\_\_\_  
\_\_\_\_\_

Telephone: Area Code 606/783-3226

### MOREHEAD STATE UNIVERSITY 1974 Football

Date	Opponent	Kickoff
Sept. 14	MARSHALL	7:30
Sept. 21	MURRAY STATE	7:30
Sept. 28	Middle Tennessee	7:30
Oct. 5	Western Carolina	6:30
Oct. 12	Austin Peay	7:30
Oct. 19	Ohio University	12:30
Oct. 26	TENNESSEE TECH (HOMECOMING)	2:30
Nov. 2	WESTERN KENTUCKY	2:00
Nov. 9	East Tennessee	1:00
Nov. 16	WISCONSIN-LA CROSSE	2:00
Nov. 23	Eastern Kentucky	1:30

All times are Central Daylight Time

### 1974-75 Eagle Basketball

Nov. 29	NORTHERN KY.	Jan. 25	TENNESSEE TECH
Dec. 5	BAPTIST COLLEGE	Jan. 27	East Tennessee
Dec. 7	AKRON	Feb. 1	Eastern Kentucky
Dec. 9	Marshall	Feb. 3	GEORGIA STATE
Dec. 16	LOUISIANA TECH	Feb. 8	Austin Peay
Dec. 18	Xavier (Ohio)	Feb. 10	Murray State
Jan. 4	California	Feb. 15	MIDDLE TENNESSEE
Jan. 6	Pacific	Feb. 17	WESTERN KENTUCKY
Jan. 11	MURRAY STATE	Feb. 22	EAST TENNESSEE
Jan. 13	AUSTIN PEAY	Feb. 24	Tennessee Tech
Jan. 18	Western Kentucky	Feb. 26	MARSHALL
Jan. 20	Middle Tennessee	Mar. 1	EASTERN KENTUCKY
Jan. 22	BALL STATE	Mar. 7-8	OVC Tournament

ALL HOME GAMES start at 7:30 p.m. (CDT)

# Mrs. Adron Doran Receives IAPES Citation

Mrs. Adron Doran, wife of the president of Morehead State University, received in June the 1974 Citation Award of the International Association of Personnel in Employment Security (IAPES).

More than 1,700 persons witnessed the presentation during the group's annual convention in Albuquerque, N. Mex.

Mrs. Doran was cited for her career of public service and particularly for her work in the rehabilitation of prison inmates and for founding and directing the Personal Development Institute on the MSU campus.

She joins former President John F. Kennedy, U.S. Rep. Wilbur Mills, former television star Dave Garroway and former U.S. Labor Secretary James Mitchell as recipients of the top award of IAPES, a professional manpower organization with more than 30,000 members in 101 countries.

Cecil L. Malone of Little Rock, Ark., IAPES president, described the award to Mrs. Doran as "an expression of appreciation for a lifetime of dedicated service to people from all walks of life."

Citation Award Committee Chairman Roy Murgage of Medina, Ohio, characterized Mrs. Doran as "a charming and

gracious First Lady who unselfishly and constantly shares her talents and energy to improve the quality of life."

Mrs. Doran, a former president of the Kentucky Federation of Women's Clubs, was nominated for the international recognition by the Kentucky IAPES chapter. She is only the third woman in history to win the international award.

Pat Kailer, a reporter for the *Albuquerque Journal* interviewed Mrs. Doran after the presentation and described her as "a person whose vitality and self-proclaimed insatiable curiosity has propelled her into a bag of activities and achievements culminating in the establishment of a Personal Development Institute at Morehead State University."

A native of Graves County, Ky., Mrs. Doran was recognized in 1971 by the Kentucky Young Democrats as the "Outstanding Woman Kentuckian of the Year" and in 1972 by Cardinal Key National Honor Sorority as "Woman of the Year."

She is listed in the 1974-75 edition of *Who's Who of American Women* and *Who's Who in Kentucky*. An active member of the Church of Christ, Mrs. Doran also is a member of the Board of Trustees of Pikeville College.



**INTERNATIONAL AWARD** — Mrs. Adron Doran, the First Lady of Morehead State University, accepts the 1974 Citation Award of the International Association of Personnel in Employment Security. Making the presentation in Albuquerque, N. Mex., was Roy Murgage of Medina, Ohio, chairman of the IAPES Citation Award Committee. Mrs. Doran became only the third woman in history to receive the coveted award. The first was Mrs. Frances Perkins, former secretary of labor, who was honored in 1948.

MSU's Personal Development Institute, which she founded in 1969, received special mention during the award presentation. The free, non-credit program was described as "a unique and pioneering enterprise devoted to development of the total person for a richer, fuller life."

Office of Alumni Relations  
Morehead State University  
Morehead, Ky. 40351

Non Profit Organization  
U. S. Postage  
PAID  
Morehead, Ky.  
Permit Number 55