

Library Copy

91A23-2-4-1

BULLETIN  
**MOREHEAD**  
STATE TEACHERS COLLEGE  
MOREHEAD, KENTUCKY

Schedule of Classes



JOHNSON CAMDEN LIBRARY  
MOREHEAD STATE UNIVERSITY  
MOREHEAD, KENTUCKY

**FALL QUARTER**  
**1944-45**

Volume 15

September, 1944

Number 1

Published quarterly by the Morehead State Teachers  
College, Morehead, Kentucky

Entered as second-class matter, April 3, 1931, under the Act  
of August 24, 1912

RECEIVED  
MAY 10 1931  
LIBRARY

BULLETIN

MOREHEAD  
STATE TEACHERS  
COLLEGE

MOREHEAD, KENTUCKY



MEMBER

Southern Association of Colleges and Secondary Schools  
American Association of Teachers Colleges  
Kentucky Association of Colleges



*Schedule of  
Recitations*

FALL QUARTER, 1944

SEPTEMBER, 1944

JOHNSON CAMDEN LIBRARY  
MOREHEAD STATE UNIVERSITY  
MOREHEAD, KENTUCKY

## CONTENTS

	Page
One-year course in Vocational Electricity.....	3
Calendar .....	4
Fees .....	5
Facilities .....	6
General Information .....	8
Schedule of Classes .....	10
Curricula	
General Requirements for the Bachelor's Degree .....	16
Majors and Minors .....	16
Areas of Concentration .....	17
Degrees and Certificates	
Bachelor of Arts and Standard Elementary Certificate.....	18
Bachelor of Arts and Provisional High School Certificate....	19
Bachelor of Arts and Provisional Certificate in Administration and Supervision .....	20
Bachelor of Arts without Certificate .....	20
Bachelor of Science and Provisional High School Certificate	20
Bachelor of Science and Provisional Certificate in Administration and Supervision .....	21
Bachelor of Science without Certificate .....	22
Bachelor of Science in Vocational Home Economics.....	22
Provisional Elementary Certificate.....	23
Attendance Officers Certificate .....	24
Graduate Study .....	25
Views of Campus and Student Life	



## ONE-YEAR COURSE IN VOCATIONAL ELECTRICITY

Morehead is expanding its regular program this year by offering a one-year course in vocational electricity. The recent experience of the college with the electrical school which it sponsored over a two-year period for the Navy Department has provided unusual facilities for such a program.

**Purposes of the course.**—This special program should perform the following functions:

1. **Develop efficient trade electricians.**—The completion of this one-year program should provide the individual with the necessary knowledge and skills to become a successful electrician capable of doing effective work in this skilled trade.
2. **Serve as a basis for future major study.**—The student will receive the basic work for more extensive study in the fields of electrical engineering, industrial arts, and physics.
3. **Provide technical training for future inductees.**—Young men seventeen years of age will be prepared through this course to render a more effective service in the Armed Forces.
4. **Give teachers of science additional training in electricity.**—Courses in science at the high school level give a considerable amount of attention to the subject of electricity. Frequently, the teacher is not prepared adequately for this particular work. This special program should provide him with the additional training that he needs.

### Curriculum

First Quarter	Quarter Hours	Third Quarter	Quarter Hours
English .....	3	English .....	3
Physical Education .....	1	Physical Education .....	1
Business Arithmetic .....	4	DC Circuits and Machines .....	4
Physics (Mechanics and Heat) .....	4	Shop Mathematics .....	3
Mechanical Drawing .....	4	Commercial Wiring .....	4
	4	General Metalwork .....	4
Total .....	16	Total .....	19
Second Quarter		Fourth Quarter	
English .....	3	AC Circuits and Machines .....	6
Physical Education .....	1	Electrical Maintenance .....	5
Physics (Electricity and Magnetism) .....	4	Fundamentals of Radio .....	4
General Woodwork .....	4	American History .....	4
American History .....	4		
Blueprint Reading .....	2	Total .....	19
Total .....	18		

### CALENDAR FOR THE FALL QUARTER

September	25	Monday	Registration of all students.
September	26	Tuesday	Classes begin.
September	27	Wednesday	Last day to register for full load.
October	2	Monday	Last day to register for credit.
October	2	Monday	Students whose entrance credits are not on file in the Registrar's Office will be dropped from all classes.
October	21	Saturday	Students who drop courses after this date will automatically receive marks of "E" in the courses dropped.
November	30	Thursday	Thanksgiving holiday (one day only).
December	14	Thursday	Quarter closes.

Students who fail to register on the day set aside for that purpose are charged a fee of \$1.00 per day for each day that they are late, the total late-entrance fee not to exceed \$5.00.

**NOTE: All freshmen are expected to meet in the College Auditorium at 8:45 a. m., Monday, September 25.**

### ADVANCE ANNOUNCEMENTS

January	2	Tuesday	Registration for the Winter Quarter.
March	19	Monday	Registration for the Spring Quarter.
June	6	Wednesday	Registration for the Summer Quarter.

### NECESSARY EXPENSES FOR ONE QUARTER

Incidental fee .....	\$ 22.50
Deposit fee .....	3.00
Room rent .....	18.00
Board @ \$4.00 per week approximately .....	48.00
College post office box rent .....	.50
Estimated cost of books .....	10.00
Student activity fee .....	1.00
Medical fee .....	1.00
	<hr/>
Total .....	\$104.00

### FEEES TO BE PAID ON REGISTRATION DAY

Incidental fee .....	\$22.50
Deposit fee .....	3.00
Room rent in the dormitories .....	18.00
Board in the college cafeteria, 4 tickets .....	20.00
College post office box rent .....	.50
Student activity fee .....	1.00
Medical fee .....	1.00
	<hr/>
Total .....	\$ 66.00

### PART-TIME FEES

The Incidental Fee for students enrolled for less than 12 quarter hours of work is \$2.00 per quarter hour.

### FEEES FOR GRADUATE INSTRUCTION

The incidental fee for graduate students is \$2.00 per quarter hour.

### FEEES FOR OUT-OF-STATE STUDENTS

The incidental fee for out-of-state students of \$35.00 per quarter.

## FACILITIES

The facilities for instruction include:

**Campus.** The campus of approximately seventy-five acres includes the natural beauty of mountain scenery and the practical facility of a level valley to provide for building sites and a modern athletic field.

The college buildings are of Tudor-Gothic design and are situated in the form of an arc facing a boulevard which connects at two points with U. S. Highway 60.

**Administration Building.** This building, the oldest on the campus, was completed in 1926. In it are housed the administrative offices, a majority of the classrooms, the college bookstore, and post office.

**Allie Young Hall (1926).** A residence hall for women which accommodates one hundred forty-five girls. It contains thoroughly modern conveniences and equipment. The college cafeteria is located on the ground floor of this building.

**Field's Hall.** This dormitory, constructed in 1928, provides rooming facilities for one hundred sixty-five women. The college hospital and department of music are also located in this building.

**Thompson Hall (1928).** This dormitory for men provides rooming facilities for one hundred sixty-five men. All modern conveniences and facilities are provided.

**Men's Hall (1937).** A residence hall for men and is one of the most recent additions to the college plant. It also provides for one hundred sixty-five students.

**The President's Home.** A dignified brick residence, completed in 1930, is situated at the southwest corner of the campus. The house is fully equipped and is beautifully furnished in keeping with the importance and dignity of such a building.

**Home Management House (1941).** This modern residence serves as the practice house for the Department of Home Economics. Accommodations are provided for five people and each student majoring in Vocational Home Economics is required to make her residence here for a minimum of one quarter.

**Auditorium-Gymnasium (1928).** The auditorium and gymnasium are included in one building. The auditorium has a seating capacity of 1,500 while the gymnasium has a large playing floor with standard locker and shower equipment.



**Johnsen Camden Library.** This is a beautiful white stone building and was constructed in 1930. Reading room and research facilities are provided for 1,500 students, and book housing capacity is available for 100,000 volumes.

**Breckinridge Training School (1931).** This structure was built to house a complete and modern demonstration-school program. Facilities are available for instruction from the kindergarten through the twelfth grade. Prospective teachers are able to see a modern school program functioning, and to do their apprentice teaching in a wholesome learning environment.

**Jayne Memorial Stadium (1930).** This is a concrete stadium with a seating capacity of 2,500 and stands on the athletic field at the east end of the campus. The space beneath the stadium has been utilized for dressing rooms for participating teams.

**Senff Natatorium (1933.)** The building contains a ninety-foot by thirty-foot swimming pool that will compare favorably with any in the country. The pool is provided with underwater lighting, the filtering and purifying system is entirely modern, and all provisions are made for swimming under the best possible conditions.

**Science Hall (1937).** A large, four-story structure which houses the departments of industrial arts, agriculture, geography, mathematics and physics, biology, chemistry, and home economics. All laboratories are thoroughly equipped.

**Power Plant (1937).** This modern power plant furnishes power, water, and heat for the college. It assures an adequate supply of these utilities at all times.

## GENERAL INFORMATION

**Morehead an Accredited Institution.** This college is a fully accredited institution, being a member of the American Association of Teachers Colleges, the Southern Association of Colleges and Secondary Schools, and the Kentucky Association of Colleges and Secondary Schools.

While we are interested primarily in the preparation of teachers, we also make a special effort to offer pre-professional training of the highest type. This work is planned to meet the prerequisite requirements of the best professional schools.

**Admission Requirements.** Graduates of high schools accredited by the Kentucky Association of Colleges and Secondary Schools are admitted to Morehead on certificate if they have completed 16 units of high school work, 15 of which are acceptable to Morehead. No specific units are required for entrance but not more than four units in any one field, and not less than one unit of a foreign language will be accepted.

Graduates of unaccredited high schools, provided they have fifteen acceptable units, may enter if they successfully pass entrance examinations.

**Student Load.** The normal student load is sixteen hours for a quarter. Students who have made a standing of "2" (average of B) during the last quarter in residence may, with the permission of the Dean of the College, enroll for a maximum load of eighteen hours. Any program in excess of this amount must be recommended by the Dean and have the approval of the Executive Committee of the college.

**Extension Division.** The college maintains an extension division through which work may be taken by correspondence or in study centers. No teacher in service may take more than 6 quarter hours of work in any one quarter in extension, or Saturday classes, or evening classes, nor may a teacher in service take more than 6 quarter hours in any combination of these plans of in-service study.

Anyone interested in work of this type should write to the Director of Extension, Morehead State Teachers College, for information.

**Absences.** When a student enrolls he is expected to attend all regular exercises of the college. Class absences seriously hinder scholarship and the college authorities request the cooperation of the parents in reducing absences to a minimum. Parents are, therefore, urged to refrain from asking permission for students to be absent preceding or following a holiday or to take frequent trips over the week-ends.

A student who is absent from the last class meeting preceding, or the first class meeting following any vacation or holiday will be penalized one-half hour of general credit for each class absence unless he presents a satisfactory excuse, before the absence is incurred whenever it is possible to do so. In any event, arrangements for such excuses must be made within three days after the student returns to class. (Arrangements for these absences must be made in the Dean's Office.)

Other absences within a term are generally left to the instructors of the classes in which they occur. Students are expected to explain to their instructors the causes of these absences and to make up all omitted work to the satisfaction of their instructors. Cases of extended or repeated absences will be referred to the Dean and will be dealt with by him or by the Committee on Student Relations.

Credit will not be granted in any course and an **E** will be recorded if a student's total absences in the course, from all causes, exceeds 20 per cent of the number of class meetings in any quarter or term.

**Room and Board.** All boarding students are expected to room in the dormitories and all freshman and sophomore boarding students are required to do so. Anyone desiring a room should write to the Dean of Men or Dean of Women, and enclose \$3 to secure the reservation. This amount will be placed to the student's credit and retained as a breakage deposit. If there is no damage to be deducted when the student leaves, the \$3 fee is refunded.

Board is provided in the college cafeteria. The cuisine is excellent, and food is sold practically at cost. Cafeteria coupon books, good for \$5 in board, are on sale at the Business Office at all times. Board will average approximately \$4 per week.

Men and women students occupying rooms on the campus are required to take their meals in the college cafeteria. They are required to pay for four coupon meal books in advance at the time of enrollment, and to purchase two additional coupon books during the quarter. Each dormitory student must purchase a minimum of six cafeteria coupon books during a quarter.

All students obtaining board in the college cafeteria will be required to **deposit their ration books with the Business Office at the time of registration.** These books will be returned when the student leaves school.



**SCHEDULE OF CLASSES FOR FALL QUARTER, 1944-1945**

Course Number	Subject	Credit	Hour	Days	Room	Instructor
<b>AGRICULTURE</b>						
101	General Agriculture .....	4	1:00	MTWTh	S105	Haggan
111	Soils .....	4	11:00	MTThF	S105	Haggan
180	Agronomy .....	4	8:00	MTThF	S105	Haggan
415	Feeds and Feeding .....	4	9:00	MTThF	S105	Haggan
<b>ART</b>						
101	Freehand Drawing .....	3	1:00-4:00	TTh	Library	Claypool
121	Public School Art (Introduction) .....	2	11:00	MW	Library	Claypool
122	Public School Art (Introduction) .....	2	11:00	TTh	Library	Claypool
123	Public School Art Ad- vanced (Grade School Activities) .....	2	9:00	MW	Library	Young
161	Beginning Art Appreciation .....	2	10:00	MW	Library	Claypool
162	Adv. Art Appreciation...	2	10:00-12:00	F	Library	Claypool
281	Beginning Commercial Art .....	3	1:00-3:00	MWF	Library	Young
292	Elem. Costume Design...	3	1:00-4:00	TTh	Library	Young
303	Adv. Comp. and Drawing	3	1:00-4:00	TTh	Library	Claypool
311	Beginning Oil Painting...	3	3:00-5:00	MWF	Library	Claypool
314	Beginning Water Color Painting .....	3	3:00-5:00	MWF	Library	Claypool
341	Beginning Crafts .....	3	1:00-3:00	MWF	Library	Claypool
412	Advanced Oil Painting...	3	3:00-5:00	MWF	Library	Claypool
415	Advanced Water Color Painting .....	3	3:00-5:00	MWF	Library	Claypool
442	Advanced Crafts .....	3	1:00-3:00	MWF	Library	Claypool
<b>BIOLOGY</b>						
103	General Biology .....	4	1:00	MW	S304	Pennebaker
	Lecture Laboratory		1:00-3:00	TTh	S301	
213	General Botany .....	6	11:00	TThS	S301	Shannon
	Lecture Laboratory		10:00-12:00	MWF	S301	
304	Genetics .....	4	11:00	MTF	S304	Pennebaker
	Lecture Laboratory		10:00-12:00	W	S301	
316	Dendrology .....	3	8:00-10:00	MWF	S304	Shannon
332	Human Physiology .....	5	8:00	MTWThF	S304	
433	Field Vertebrate Zoology	4	3:00	W	S306	Shannon
	Lecture Laboratory		3:00-4:50	MThF	S306	
471	Seminar .....	1	4:00	W	S304	Staff



**SCHEDULE OF CLASSES FOR FALL QUARTER, 1944-1945—Continued**

Course Number	Subject	Credit	Hour	Days	Room	Instructor
<b>CHEMISTRY</b>						
111	General Chemistry .....	4				
	Lecture		11:00	TTh	S409	
	Laboratory		10:00-12:00	MW	S412	Riedel
221	Qualitative Analysis.....	4				
	Lecture		1:00	TTh	S406	Riedel
	Laboratory		1:00-3:00	WF	S406	
222	Quantitative Analysis.....	4				
	Lecture		2:00	TTh	S409	Riedel
	Laboratory		1:00-3:00	WF	S406	
331	Organic Chemistry .....	4				
	Lecture		8:00	MW	S409	Riedel
	Laboratory		8:00-10:00	TTh	S310	
471	Seminar .....	1	4:00	W	S304	Riedel
<b>COMMERCE</b>						
101	Business Arithmetic .....	4	11:00	MTWThF	S206	Fair
161	Personal Finance .....	4	2:00	MTThF	A1	Anderson
211 (1)	Beginning Typewriting ..	3	10:00	MWF	A3	Rucker
211 (2)	Beginning Typewriting ..	3	2:00	MWF	A3	Gable
212	Intermediate Typewrit'g	3	1:00	MWF	A3	Gable
213	Advanced Typewriting.....	3	11:00	MWF	A3	Rucker
231	Beginning Shorthand .....	3	8:00	MTWThF	A1	Rucker
232	Intermediate Shorthand	3	3:00	MTWThF	A1	Rucker
331	Secretarial Procedure					
	and Practice .....	4	8:00	MTThF	A3	Gable
333	Applied Shorthand .....	2	2:00	TTh	A4	Rucker
335	Secretarial Office					
	Machines .....	3	11:00	MTThF	A4	Gable
336	Clerical Office Machines	3	8:00	MTThF	A4	Anderson
375	Materials and Methods					
	in Secretarial Subjects	4	3:00	MWF	A4	Gable
381	Principles of Accounting	4	9:00	MTWThF	A4	Anderson
461	Business Law .....	4	1:00	MTThF	A1	Anderson
<b>ECONOMICS AND SOCIOLOGY</b>						
<b>Economics</b>						
201	General Economics .....	4	8:00	MTThF	A20	
302	Labor Problems .....	4	11:00	MWThF	A20	
<b>Sociology</b>						
180	Rural Sociology .....	4	10:00	MWFS	A20	
402	Immigration .....	4	2:00	MTWTh	A20	
<b>EDUCATION</b>						
101	Introduction to Educa.....	4	9:00	MWThF	A15	Jackson
121	Methods in Arithmetic.....	4	9:00	MTThF	A12	Judd
153	General Psychology .....	4	10:00	MWFS	A7	Hoke

**SCHEDULE OF CLASSES FOR FALL QUARTER, 1944-1945—Continued**

Course Number	Subject	Credit	Hour	Days	Room	Instructor
EDUCATION—Cont.						
154	Educational Psychology..	4	8:00	MTThF	A14	Miller
321	Tests and Measures in the Elem. School.....	4	9:00	MTThF	A14	Miller
326	Reading in the Elementary School .....	4	2:00	MTThF	A12	Judd
350	Child Psychology .....	4	3:00	MWThF	A7	Hoke
360	History of Education .....	4	11:00	MTThF	A12	Judd
371	High School Methods .....	4	2:00	MTWTh	A14	Miller
389	Extracurricular Activ. ....	4	8:00	MTWTh	A15	Jackson
454	Psychology of Adolescence .....	4	11:00	MTWF	A7	Hoke
470	Principles of Secondary Education .....	4	11:00	MTWTh	A14	Miller
493	High Sch. Administra- tion and Supervision..	4	2:00	MTThF	A15	Jackson
526	Investigations in Reading	4	8:00	MTThF	A12	Judd

Supervised Student Teaching should be arranged with the Director of the Training School.

ENGLISH						
*101(1)	Freshmen Composition ..	3	9:00	TThS	A9	Dudley
*101(2)	Freshman Composition ..	3	9:00	MWF	A10	Banks
*101(3)	Freshmen Composition ..	3	9:00	MWF	A8	Humphrey
†102	Freshman Composition ..	3	10:00	MWF	A8	Humphrey
103	Freshman Composition ..	3	8:00	TThS	A9	Dudley
287	Bible as Literature .....	3	8:00	MWF	A10	Banks
297	Recent British Literature	3	10:00	MWF	A9	Bradley
336	Tennyson and Browning	4	2:00	MTThF	A8	Humphrey
435	Shakespeare .....	4	11:00	MTThF	A9	Bradley
460	History of English Language .....	4	1:00	MTThF	A9	Dudley
GEOGRAPHY						
100	Principles of Geography	4	11:00	MTThF	S217	Braun
100	Principles of Geography	4	2:00	MTThF	S205	Wilkes
190	Meteorology .....	3	9:00	TThS	S217	Braun
211	Economic Geography .....	4	9:00	TThFS	S205	Wilkes
280	Australia .....	3	2:00	MTTh	S217	Braun
320	South America .....	4	1:00	MTThF	S205	Wilkes
383	Asia .....	4	3:00	MWThF	S205	Wilkes
GEOLOGY						
100	Principles of Geology.....	4				
	Lecture		3:00	WThF	S217	Braun
	Laboratory		3:00-4:50	M	S217	Braun

\* Freshman should schedule NO NINE O'CLOCK CLASSES other than Freshman Composition except that boys may schedule Physical Education at that hour. The student will be assigned to a section either MWF or TThS, and this assignment must be accepted.

† This section is for entering freshmen excused from English 101. It is not open to other students.

**SCHEDULE OF CLASSES FOR FALL QUARTER, 1944-1945—Continued**

Course Number	Subject	Credit	Hour	Days	Room	Instructor
<b>HISTORY AND POLITICAL SCIENCE</b>						
<b>History</b>						
131	History of Civilization....	4	8:00	TWThS	A16	Peratt
242	Hist. of U. S. since 1865	4	2:00	MTWTh	A17	Fowler
331	Europe, 1500-1815 .....	4	9:00	MWThF	A16	Peratt
436	History of the French Revolution .....	4	11:00	MTThF	A16	Peratt
443	Sectional Controversies..	4	8:00	TThFS	A17	Fowler
<b>Political Science</b>						
242	State Government .....	4	11:00	MWFS	A17	Fowler
333	Comparative Govt. ....	4	2:00	MTWF	A16	Peratt
343	American Political Parties .....	4	9:00	MWThF	A17	Fowler
<b>HOME ECONOMICS</b>						
103	Home Nursing and Health of the Family....	3				
	Lecture		2:00	MW	S414	Woolrich
	Laboratory		1:00-3:00	F	S414	
130	Elementary Nutrition ....	3				
	Lecture		10:00	MW	S414	Woolrich
	Laboratory		10:00-12:00	F	S415	
190	Clothing Construction and Renovation .....	2	7:00-9:00	WF	S401	Call
			p. m.			
301	Consumer Problems .....	4	9:00	MTThF	S401	Call
333	Advanced Nutrition .....	4	8:00	MTThF	S414	Woolrich
451	Interior Decoration .....	4				
	Lecture		11:00	TTh	S401	Call
	Laboratory		10:00-12:00	MF		
453	Economic and Social Problems of the Family .....	4	1:00	MWThF	S401	Call
454	Home Management .....	8		MTWThFS	House	Woolrich
470	Home Economics Educa.	4	By appointment		T. S.	Bolin
<b>INDUSTRIAL ARTS</b>						
103	Mechanical Drawing .....	4	By appointment		T. S.	Mays
110	Woodturning .....	2	By appointment		T. S.	Mays
111	Woodwork .....	4	By appointment		T. S.	Mays
203	Mechanical Drawing .....	4	By appointment		T. S.	Mays
210	Woodturning .....	2	By appointment		T. S.	Mays
211	Woodwork .....	4	By appointment		T. S.	Mays



**SCHEDULE OF CLASSES FOR FALL QUARTER, 1944-1945—Continued**

Course Number	Subject	Credit	Hour	Days	Room	Instructor
<b>MATHEMATICS AND PHYSICS</b>						
<b>Mathematics</b>						
101	Business Arithmetic .....	4	11:00	MTWThF	S206	Fair
151	College Algebra .....	5	2:00	MTWThF	S206	Wineland
361	Differential Calculus .....	5	9:00	MTWThF	S206	Fair
441	Theory of Equations .....	4	8:00	MTThF	S206	Fair
<b>Physics</b>						
131	Elementary Physics .... Lecture and Recitation Laboratory	4	1:00 1:00	MWF TTh	S210 S208	Wineland
331	Mechanics and Heat .....	6	11:00	MTThS	S212	Wineland
	Lecture and Recitation Laboratory		10:00-11:50	WF	S211	
<b>MODERN LANGUAGES</b>						
101	French, Spanish or German for Beginners	4	11:00	MTThF		Bach
102	Beginning French .....	4	9:00	MTThF		Bach
202	Intermediate French .....	4	10:00	MWFS		Bach
433	French Literature of the 18th-Century .....	4	By appointment			Bach
Additional classes will be offered according to the needs of students.						
<b>MUSIC</b>						
100	Public School Music .....	2	1:00	MWF	FH5	George
121	Public School Music .....	2	1:00	TTh	FH4	Sweet
131	Sight Singing and Ear Training .....	2	8:00	MWF	FH5	George
241	Harmony, Part I .....	3	9:00	MWF	FH4	Sweet
325	Materials and Methods for Primary Grades .....	2	11:00	TTh	FH4	Sweet
341	Harmony, Part IV .....	3	11:00	MWF	FH4	Sweet
<b>Applied Music</b>						
111-411	Voice .....	1	By appointment		FH5	George
114	Strings .....	1	By appointment		FH4	Sweet
117	Piano .....	1	2:00	MW	FH4	Sweet
151-451	Woodwind .....	1	By appointment		FH5	George
154-454	Brasswind .....	1	By appointment		FH5	George
157	Percussion .....	1	By appointment		FH5	George
217	Piano .....	1	2:00	TTh	FH4	Sweet
317-417	Piano .....	1	By appointment		FH4	Sweet
	College Chorus .....	0	4:00	WF	Col. Aud.	George
	Band .....	0	4:00	MTh		



**SCHEDULE OF CLASSES FOR FALL QUARTER, 1944-1945—Continued**

Course Number	Subject	Credit	Hour	Days	Room	Instructor
<b>PHYSICAL EDUCATION</b>						
<b>Classes for Men and Women</b>						
104	Personal Hygiene and Public Safety .....	3	9:00	MWF	A20	Warren
203	First Aid .....	2	1:00	TTh	A20	Miller
220	Games for Elementary Schools .....	3	11:00	TThS	A10	Miller
335	Methods and Materials of Rhythms for Elementary Grades .....	2	1:00	TTh	Aux Gym	Warren
Classes necessary for majors or minors will be offered.						
<b>Classes for Women</b>						
100 (1)	Orientation in Physical Education .....	1	10:00	MWF	Gym	Warren
100 (2)	Orientation in Physical Education .....	1	1:00	MWF	Gym	Warren
116	Elementary Tennis .....	1	2:00	MWF	Gym	Warren
117	Elementary Swimming ..	1	11:00	MWF	Pool	Warren
216	Intermediate Tennis .....	1	2:00	MWF	Gym	Warren
217	Intermediate Swimming..	1	11:00	MWF	Pool	Warren
316	Advanced Tennis .....	1	2:00	MWF	Gym	Warren
317	Advanced Swimming ....	1	11:00	MWF	Pool	Warren
<b>Classes for Men</b>						
100 (1)	Orientation in Physical Education .....	1	9:00	MWF	Gym	Miller
100 (2)	Orientation in Physical Education .....	1	9:00	TThS	Gym	Miller
101	Volleyball .....	1	11:00	MWF	Gym	Miller
116	Elementary Tennis .....	1	8:00	MWF	Gym	Miller
117	Elementary Swimming ..	1	10:00	MWF	Pool	Miller
216	Intermediate Tennis .....	1	8:00	MWF	Gym	Miller
217	Intermediate Swimming..	1	10:00	MWF	Pool	Miller
316	Advanced Tennis .....	1	8:00	MWF	Gym	Miller
317	Advanced Swimming ....	1	10:00	MWF	Pool	Miller
375	Methods and Materials of Football .....	2	2:00	MW	A10	Miller

## CURRICULA

The curricular offerings at Morehead are varied. Students may pursue courses leading to the:

1. Provisional Elementary Certificate
2. Standard Elementary Certificate and the degree
3. Provisional High School Certificate and the degree
4. Provisional Certificate in Administration and Supervision and the degree
5. Bachelor's degree without a certificate
6. Bachelor's degree and the certificate in Vocational Home Economics
7. Degree of Master of Arts in Education

The college awards two undergraduate degrees, the Bachelor of Arts and the Bachelor of Science. Each degree may be taken with or without a certificate. The student should notice that the requirements for the degree differ according to the type of degree and the type of certificate. The chief distinction between the Bachelor of Arts degree and the Bachelor of Science degree is the 90 quarter hour requirement in science for the Bachelor of Science degree. There are also differences between the Bachelor of Arts degree with the Elementary Certificate and the same degree with the High School Certificate. There are accordingly eight distinct courses of study leading to the degree. A student should choose early in his college career which course he prefers to take.

## GENERAL REQUIREMENTS FOR THE BACHELOR'S DEGREE

The candidate for the degree must meet the following general requirements:

1. A minimum of 192 quarter hours of prescribed and elective college credits.
2. A standing of 1 on all residence work completed in this college.
3. At least three-fourths of the credit in residence in some standard college and at least one year in residence and one quarter immediately preceding graduation in this institution.
4. Not less than 65 quarter hours of the work offered for the degree must be selected from courses numbered 300 or above.

## MAJORS AND MINORS

Not later than the beginning of the sophomore year, the applicants for degrees must file with the Registrar their selections of majors and minors. (This does not include those who are applying for the Bachelor of Arts degree with the

Standard Elementary Certificate.) The heads of the departments in the major and minor fields must approve the course to be taken before the blank is filed. Two majors of 36 quarter hours each, or one major of 36 quarter hours and two minors of 24 quarter hours each, may be selected.\*

A student may choose his major\*\* or minor\*\* from any one of the subjects listed below:

Agriculture	History and Government
Art	Home Economics
Biology	Industrial Arts
Chemistry	Mathematics
Commerce	Music
English	Physical Education
French	Physics
Geography	Sociology and Economics
History	

### AREAS OF CONCENTRATION

To meet the needs of high school teachers who will teach entirely in a general subject area, Areas of Concentration may be selected in lieu of majors and minors. A person who concentrates in an area is not required to offer minors in any other field, but any single subject in which he has as much as 18 quarter hours outside of his area of concentration may be added to the face of his certificate.

Provision for Areas of Concentration was made by the state authorities with three ideas in mind: first, more and more secondary teachers are teaching in one department or field of work; second, greater opportunity is afforded for integrated preparation; and third, with the greater emphasis on graduate preparation for secondary teachers, extensive knowledge in some general field becomes exceedingly important as an adequate background.

Areas of Concentration may be taken in the areas of:

Social Science	Home Economics	Commerce
Science	English	Agriculture

\* In English a major requires a minimum of 46 quarter hours and a minor 29 quarter hours.

\*\* Please note that Education cannot be counted as a major or minor field.



## DEGREES AND CERTIFICATES

### THE BACHELOR OF ARTS DEGREE

#### I. The Bachelor of Arts and the Standard Elementary Certificate

192 quarter hours

- |  |             |
|--|-------------|
| a. Education .....   | 41 qu. hrs. |
| 1. General or Educational Psychology .....   | 4 qu. hrs.  |
| 2. Fundamentals of Elementary Education .....  | 6 qu. hrs.  |
| 3. Supervised Student Teaching .....   | 8 qu. hrs.  |
| 4. Educational Measurements .....  | 3 qu. hrs.  |
| 5. Child Psychology .....  | 4 qu. hrs.  |
| 6. Teaching of Reading .....   | 4 qu. hrs.  |
| 7. Elective in Elementary Education .....  | 4 qu. hrs.  |
| 8. Elective in Education .....   | 8 qu. hrs.  |
| b. English .....   | 20 qu. hrs. |
| 1. Composition .....   | 8 qu. hrs.  |
| 2. English or American Literature .....  | 8 qu. hrs.  |
| 3. Children's Literature .....   | 4 qu. hrs.  |
| c. Science .....   | 16 qu. hrs. |
| (These courses must be selected from the fields<br>of Biology, Chemistry, Physics, or Geology.)                |             |
| d. Social Science .....  | 20 qu. hrs. |
| 1. American History and Government .....   | 8 qu. hrs.  |
| or   |             |
| History of Civilization .....  | 8 qu. hrs.  |
| 2. Introductory Sociology .....  | 4 qu. hrs.  |
| or   |             |
| Rural Sociology .....  | 4 qu. hrs.  |
| 3. Elective in Social Science .....  | 8 qu. hrs.  |
| (These elective courses must be chosen from<br>the fields of History, Government, Sociology,<br>or Economics.) |             |
| e. Teacher's Arithmetic .....  | 4 qu. hrs.  |
| f. Art .....   | 6 qu. hrs.  |
| 1. Public School Art .....   | 3 qu. hrs.  |
| 2. Elective in Art .....   | 3 qu. hrs.  |
| g. Music .....   | 6 qu. hrs.  |
| 1. Public School Music .....   | 3 qu. hrs.  |
| 2. Elective in Music .....   | 3 qu. hrs.  |
| h. Personal Hygiene and Public Safety .....  | 3 qu. hrs.  |
| i. Physical Education .....  | 3 qu. hrs.  |
| (These credits must be earned in activity<br>courses.)   |             |
| j. Geography .....   | 8 qu. hrs.  |
| 1. Principles of Geography .....   | 4 qu. hrs.  |
| 2. Elective in Geography .....   | 4 qu. hrs.  |
| k. Elective .....  | 65 qu. hrs. |
| l. See general requirements for the degree.  |             |



**II. The Bachelor of Arts Degree and the Provisional High School Certificate** 192 quarter hours

- a. Education .....27 qu. hrs.
  - 1. Educational Psychology or General Psychology ..... 4 qu. hrs.
  - 2. Directed Teaching (At least 4 quarter hours of this teaching must be in the secondary school.) ..... 8 qu. hrs.
  - 3. Elective in secondary education (8 quarter hours of this work must be in secondary education and 7 may be in general education)....15 qu. hrs.
- b. English .....16 qu. hrs.
- c. One academic major of not less than 36 quarter hours and two academic minors of not less than 24 each; or two academic majors of not less than 36 quarter hours each; or an area of concentration of not less than 72 quarter hours .....72-84 qu. hrs.
- d. A minimum of 40 quarter hours to be chosen from at least 3, and not more than 4, of the following fields .....40 qu. hrs.  
(These selections must be made from fields other than those in which the student's majors, minors, or area of concentration are chosen.)
  - 1. Fine Arts ..... 8-24 qu. hrs.
    - Art
    - Music
  - 2. Foreign Language ..... 8-24 qu. hrs.
  - 3. Mathematics ..... 8-24 qu. hrs.  
(Teacher's Arithmetic and/or Business Arithmetic may not be used to satisfy this requirement.)
  - 4. Health, Physical Education, and Safety .....8-24 qu. hrs.
  - 5. Vocational Fields .....8-24 qu. hrs.
    - Agriculture
    - Commerce
    - Home Economics
    - Industrial Arts
    - Library Science
  - 6. Science ..... 8-24 qu. hrs.
    - Biology
    - Chemistry
    - Physics
    - Geology
  - 7. Social Science ..... 8-24 qu. hrs.
    - Economics
    - History
    - Geography
    - Political Science
    - Sociology
- e. Health, Physical Education, and Safety ..... 6 qu. hrs.
- f. Electives ..... 19-31 qu. hrs.
- g. See general requirements for the degree.

### III. The Bachelor of Arts Degree and the Provisional Certificate in Administration and Supervision

The candidate for this degree must meet the requirements for either the A. B. degree and the Standard Elementary Certificate or the A. B. degree and the Provisional High School Certificate and include in his program of studies the following professional courses

- a. Administration and Supervision .....12 qu. hrs.
- b. Elementary Education ..... 8 qu. hrs.
- c. Secondary Education ..... 8 qu. hrs.
- d. Supervised Student Teaching ..... 8 qu. hrs.
- e. See general requirements for the degree.

### IV. The Bachelor of Arts Degree without a certificate

- a. One Foreign Language .....16 qu. hrs.
- b. English .....16 qu. hrs.
- c. Science (Biology, Chemistry, Geology, Physics) .....16 qu. hrs.
- d. Mathematics (not including Teacher's Arithmetic or Business Arithmetic) .....10 qu. hrs.
- e. Social Science .....16 qu. hrs.
- f. Health, Physical Education, and Safety ..... 6 qu. hrs.
- g. Two academic majors of not less than 36 quarter hours each or one academic major of not less than 36 quarter hours and two academic minors of not less than 24 quarter hours each .....72-84 qu. hrs.
- h. Electives .....68-76 qu. hrs.

## THE BACHELOR OF SCIENCE DEGREE

### I. The Bachelor of Science Degree and the Provisional High School Certificate

- a. Education .....27 qu. hrs.
  - 1. General or Educational Psychology ..... 4 qu. hrs.
  - 2. Supervised Student Teaching (At least four quarter hours of this teaching must be done in the secondary school) ..... 8 qu. hrs.
  - 3. Elective in secondary education (8 quarter hours of this work must be in secondary education and 7 quarter hours may be in general education) .....15 qu. hrs.
- b. English .....16 qu. hrs.
- c. Science .....90 qu. hrs.

- \*Agriculture
- Biology
- Chemistry
- Geology
- \*Home Economics
- \*Industrial Arts
- Mathematics
- Physics

\* Classified as Science only if the student is majoring in this field and desires the B.S. degree.

- d. A minimum of 40 quarter hours to be chosen from at least 3, and not more than 4, of the following fields .....40 qu. hrs.  
(These selections must be made from fields other than those in which the student's majors, minors, or area of concentration are chosen.)
1. Fine Arts .....8-24 qu. hrs.  
Art  
Music
  2. Foreign Languages .....8-24 qu. hrs.
  3. Mathematics .....8-24 qu. hrs.  
(Teacher's Arithmetic and/or Business Arithmetic may not be used to satisfy this requirement.)
  4. Health, Physical Education, and Safety.....8-24 qu. hrs.
  5. Vocational Fields .....8-24 qu. hrs.  
Agriculture  
Commerce  
Industrial Arts  
Library Science  
Home Economics
  6. Science .....8-24 qu. hrs.  
Biology  
Chemistry  
Physics  
Geology
  7. Social Science .....8-24 qu. hrs.  
Economics  
Geography  
History  
Political Science  
Sociology
- e. Health, Physical Education, and Safety ..... 6 qu. hrs.  
f. Elective .....16 qu. hrs.  
g. See general requirements for the degree.

## II. The Bachelor of Science Degree and the Provisional Certificate in Administration and Supervision

The candidate for this degree must meet the requirements for either the B. S. degree and the Provisional High School Certificate or the B. S. degree and the Standard Elementary Certificate and include in his program of studies the following professional courses:

- a. Administration and Supervision .....12 qu. hrs.
- b. Elementary Education ..... 8 qu. hrs.
- c. Secondary Education ..... 8 qu. hrs.
- d. Supervised Student Teaching ..... 8 qu. hrs.
- e. See general requirements for the degree.



### III. The Bachelor of Science Degree without a certificate

	192 quarter hours
a. One Foreign Language .....	16 qu. hrs.
b. English .....	16 qu. hrs.
c. Science (*Agriculture, Biology, Chemistry, Geology, *Home Economics, *Industrial Arts, Mathematics, Physics) .....	90 qu. hrs.
d. Mathematics (not including Teacher's Arithmetic or Business Arithmetic) .....	10 qu. hrs.
e. Social Science .....	16 qu. hrs.
f. Health, Physical Education, and Safety .....	6 qu. hrs.
g. Two academic majors of not less than 36 quarter hours each or one academic major of not less than 36 quarter hours and two academic minors of not less than 24 quarter hours each .....	72-84 qu. hrs.
(These majors and minors should be selected from the science departments.)	
h. See general requirements for the degree.	

### The Bachelor of Science Degree in Vocational Home Economics

	92 quarter hours
Education .....	24 qu. hrs.
1. General or Educational Psychology .....	4 qu. hrs.
2. Child Psychology .....	4 qu. hrs.
3. Adolescent Psychology .....	4 qu. hrs.
4. Principles of Secondary Education or Tests and Measurements in High School .....	4 qu. hrs.
5. Student Teaching .....	8 qu. hrs.
English .....	21 qu. hrs.
1. Composition .....	9 qu. hrs.
2. Literature .....	9 qu. hrs.
3. Journalism or Public Speaking .....	3 qu. hrs.
Science .....	39 qu. hrs.
1. General Biology .....	6 qu. hrs.
2. Household Physics .....	4 qu. hrs.
3. General Chemistry .....	12 qu. hrs.
4. Organic Chemistry .....	6 qu. hrs.
5. Human Physiology .....	5 qu. hrs.
6. Bacteriology .....	6 qu. hrs.
Art .....	8 qu. hrs.
1. Public School Art .....	2 qu. hrs.
2. Color and Design .....	3 qu. hrs.
3. Costume Design .....	3 qu. hrs.

\* Classified as Science only if the student is majoring in this field and desires the B.S. degree.



Social Science .....	8 qu. hrs.
1. General Economics .....	4 qu. hrs.
2. Introduction to Sociology .....	4 qu. hrs.
Physical Education .....	3 qu. hrs.
Home Economics .....	76 qu. hrs.
1. Health of the Family .....	3 qu. hrs.
2. Elementary Nutrition .....	3 qu. hrs.
3. Clothing Design and Textiles .....	4 qu. hrs.
4. Food Planning and Meal Preparation .....	4 qu. hrs.
5. Problems in Clothing Construction .....	4 qu. hrs.
6. Family Clothing Problems .....	4 qu. hrs.
7. Advanced Meal Planning and Table Service .....	4 qu. hrs.
8. Consumer Problems .....	4 qu. hrs.
9. Housing .....	4 qu. hrs.
10. The Young Child and His Family .....	4 qu. hrs.
11. Nutrition .....	4 qu. hrs.
12. Applied Costume Design .....	4 qu. hrs.
13. Home Economics Education .....	4 qu. hrs.
14. Dietetics .....	6 qu. hrs.
15. Tailoring .....	4 qu. hrs.
16. Interior Decoration .....	4 qu. hrs.
17. Social and Economic Problems of the Family .....	4 qu. hrs.
18. Home Management House .....	8 qu. hrs.
Elective .....	13 qu. hrs.

#### THE PROVISIONAL ELEMENTARY CERTIFICATE

The first certificate to be issued on college credit is the Provisional Elementary Certificate. The applicant for this certificate must have completed two years of college credit (ninety-six quarter hours) with a standing of one or better and at least three-fourths of the work done in residence, including the required courses listed below. This certificate is valid for three years of teaching and subject to renewal.

#### Required Courses

- a. Education
  1. Educational Psychology or General Psychology .....
  2. Fundamentals of Elementary Education .....
  3. Supervised Student Teaching .....
  4. Teaching of Reading .....
  5. Elective Course in Education .....
- b. English
  1. Composition .....
  2. English Literature or American Literature or Survey of Literature .....
  3. Children's Literature .....

c.	Social Science	
1.	American History and Citizenship (integrated) .....	8 qu. hrs.
2.	Or American History .....	4 qu. hrs.
3.	And Citizenship (separated) .....	4 qu. hrs.
4.	Or History of Civilization .....	8 qu. hrs.
d.	Principles of Geography .....	4 qu. hrs.
e.	Public School Music .....	3 qu. hrs.
f.	Public School Art .....	3 qu. hrs.
g.	Teacher's Arithmetic .....	4 qu. hrs.
h.	Personal Hygiene and Public Safety .....	3 qu. hrs.
i.	Science (Biology, Chemistry, General Science, Geology, Physics) .....	8 qu. hrs.
j.	Physical Education .....	3 qu. hrs.
k.	Elective .....	22 qu. hrs.

ATTENDANCE OFFICER'S CERTIFICATE valid for three years shall be issued to a person who has met the requirements of law and who, in addition thereto, completes (a) a two-year curriculum for the training of teachers, which curriculum shall include four quarter hours in pupil accounting; or (b) completes a two-year standard college curriculum which shall include 18 quarter hours in education courses with 4 quarter hours in pupil personnel. This certificate may be reissued every three years upon three years' experience as attendance officer, or 24 quarter hours of standard college training.

## GRADUATE STUDY

The graduate program is under the general direction of the Committee on Graduate Instruction. This committee is appointed by the president of the college, on the advice of the dean, and is composed of one faculty member from each department offering approved courses for graduate credit.

The Director of Graduate Instruction is the dean of the college, who also serves as Chairman of the Committee on Graduate Instruction.

The Committee on Graduate Instruction prescribes the qualifications of all teachers who offer graduate work and approves all courses which may be taken for graduate credit.

The graduate degree granted by the Morehead State Teachers College is the professional degree, Master of Arts in Education.

### REQUIREMENTS FOR MASTER'S DEGREE

#### I. Admission to Graduate Work

1. Graduates of accredited four-year colleges are admitted to graduate work on application to the Director of Graduate Instruction. This application must be accompanied by a transcript of undergraduate credit.
2. Graduates of non-accredited colleges must meet the conditions of graduation in Morehead State Teachers College before their applications for graduate work will be approved.
3. The prerequisite for admission to graduate study in education is the completion of the requirements of a four-year curriculum for the education of elementary and/or secondary teachers as prescribed by the Council on Public Higher Education.
4. If the student's undergraduate preparation is inadequate, this deficiency must be made up by taking designated courses which will not be counted for graduate credit.
5. The student's graduate program must be pursued under the direction of a committee of three members. This committee is composed of one member appointed by the head of the department of education, one member appointed by the



head of the department in which the student is minoring, and the Director of Graduate Instruction, who acts as secretary of the committee.

6. The applicant must arrange a program of graduate work under the direction of his graduate committee, and he shall not be admitted to complete graduate standing until this program has been approved by his committee.

## **II. Admission to Candidacy**

1. To be admitted to candidacy for the graduate degree, the student must have the equivalent of an undergraduate minor in education, including credit in student teaching; must secure the approval of his complete graduate program, including his thesis problem, from his Graduate Committee; and have the final approval of the Committee on Graduate Instruction.)
2. The student may apply for admission to candidacy not earlier than the twelfth week of residence before the degree is granted.
3. Admission to graduate courses does not necessarily mean admission to candidacy for the Master's degree.

## **III. General Requirements for the Master's Degree**

1. A master's degree may be earned in either of two ways—
  - a. If the student elects to write a thesis, the degree may be secured by completing a minimum of 36 weeks of residence and a minimum of 45 quarter hours of work, 36 of which must be in regular courses.
  - b. If the student so desires he may elect to do additional course work in lieu of writing a thesis. In this event the minimum requirements for the degree are 54 quarter hours of credit and 48 weeks of residence.

Students who expect to continue their training beyond the master's degree are strongly advised to write a thesis.

2. The student is required to have an average standing of 2.0 on all work offered for the degree, and no credit is allowed for a mark below C.
3. A graduate major requires a minimum of 18 quarter hours of course work in addition to a thesis in the field.
4. Graduate students may take upper division courses, but at least 50 per cent of all course work must be in courses open to graduate students only.
5. The following will not be accepted for graduate credit: (1) work done by the candidate as an undergraduate; (2) work done in undergraduate courses as a special student; (3) credit earned in courses in the lower division; (4) correspondence or extension credit.

6. In evaluating residence for part-time students, 6 to 9 quarter hours of class work entitles the student to six weeks of residence.
7. Students holding what would ordinarily be considered as full-time positions are not permitted to receive graduate credit for more than 6 quarter hours of work during any quarter.
8. Not more than 9 quarter hours credit earned in on-campus week-end classes or night classes, is accepted in satisfaction of the course requirements for the degree.
9. No graduate student is permitted to earn more than 16 quarter hours of credit in any quarter or more than 9 hours in any summer term.
10. Transferred credits may not be used to reduce either the residence requirements or the minimum number of quarter hours required. This regulation does not prevent the Committee on Graduate Instruction from recommending that a regularly enrolled graduate student complete not to exceed 9 quarter hours of work in another institution.
11. In all cases the requirements for the degree must be completed within five years from the date of beginning graduate work.

#### **IV. Thesis Requirements**

1. If a thesis is written not more than 9 quarter hours credit is granted for its completion, half of which is for a seminar in educational research and thesis writing for which the student enrolls each term that he is in residence and half to be credit for the accepted thesis.
2. The candidate must include the thesis in his schedule and must pay the regular fee for each hour of credit received.
3. The thesis problem must be approved before the student is admitted to candidacy for the Master's degree.
4. The finished thesis must be presented to the student's Graduate Committee at least 30 days before the date of his examination.
5. If the thesis is accepted, two typewritten copies bound in prescribed form must be filed with the Director of Graduate Instruction not later than 15 days before the date of the final examination.

#### **V. Examination**

The candidate must present himself, at a date and time to be announced, for oral and/or written examinations on his graduate work, including the thesis. This examination is

conducted by the student's Graduate Committee and the Committee on Graduate Instruction. Other members of the faculty may be invited by the Committee on Graduate Instruction to participate in the examination.



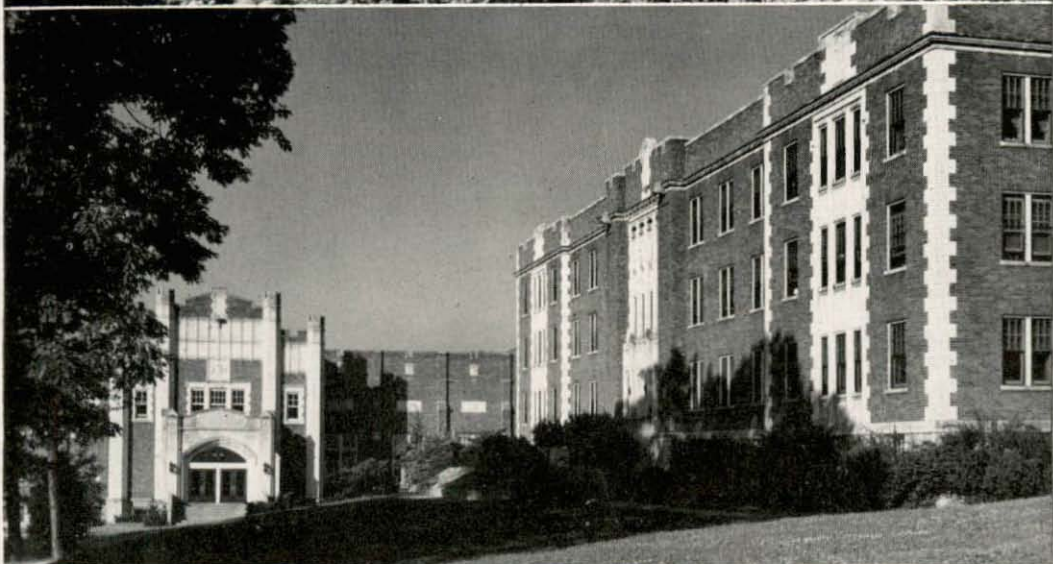

















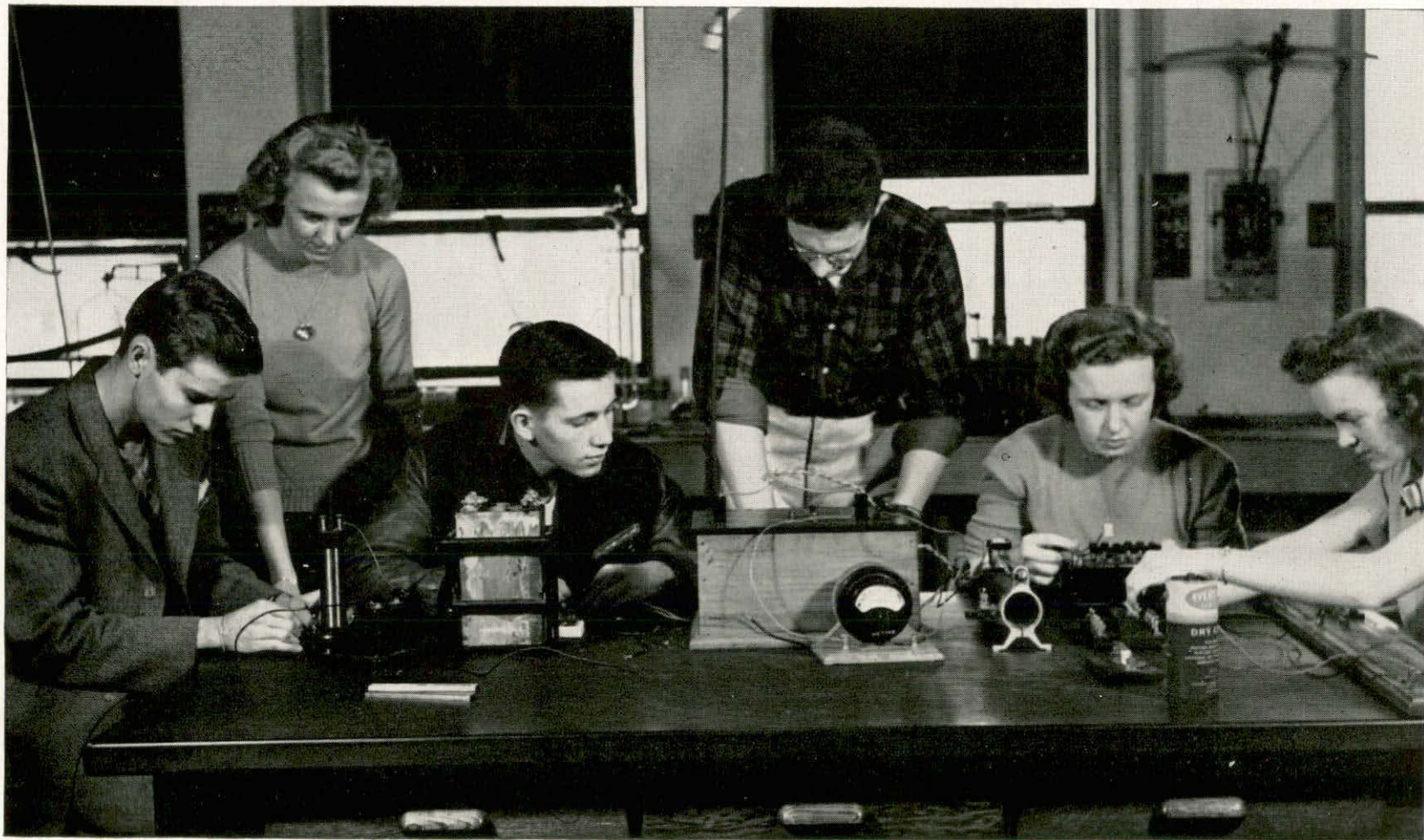



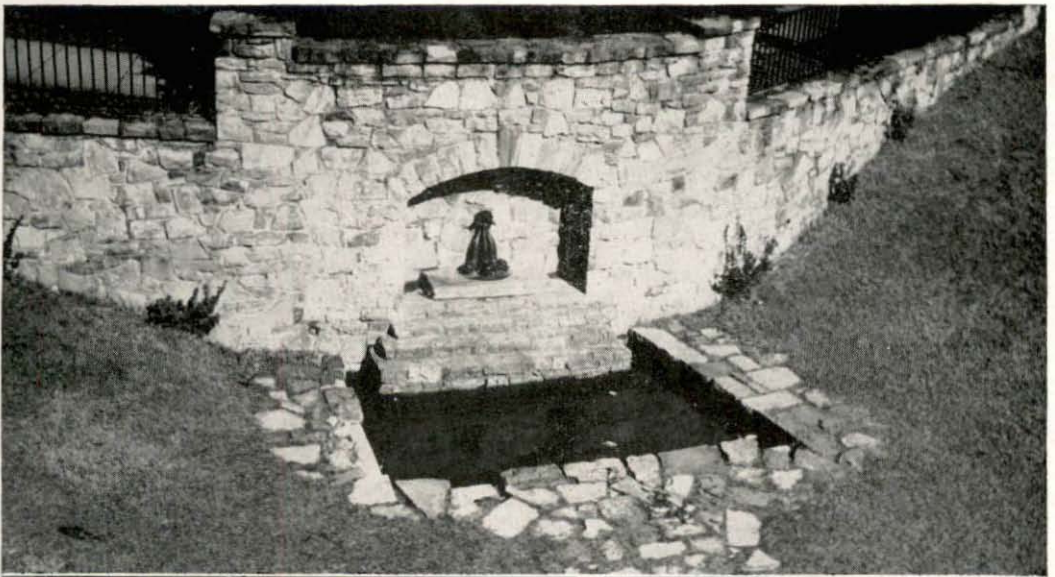





JOHNSON CAMDEN LIBRARY  
MOREHEAD STATE UNIVERSITY  
MOREHEAD, KENTUCKY