

Otterbein University

## Digital Commons @ Otterbein

---

Otterbein University Yearbooks

Alumni

---

1925

### Sibyl 1925

Otterbein University

Follow this and additional works at: <https://digitalcommons.otterbein.edu/yearbooks>



Part of the [Higher Education Commons](#), and the [Social and Cultural Anthropology Commons](#)

---

#### Recommended Citation

Otterbein University, "Sibyl 1925" (1925). *Otterbein University Yearbooks*. 95.  
<https://digitalcommons.otterbein.edu/yearbooks/95>

This Book is brought to you for free and open access by the Alumni at Digital Commons @ Otterbein. It has been accepted for inclusion in Otterbein University Yearbooks by an authorized administrator of Digital Commons @ Otterbein. For more information, please contact [digitalcommons07@otterbein.edu](mailto:digitalcommons07@otterbein.edu).











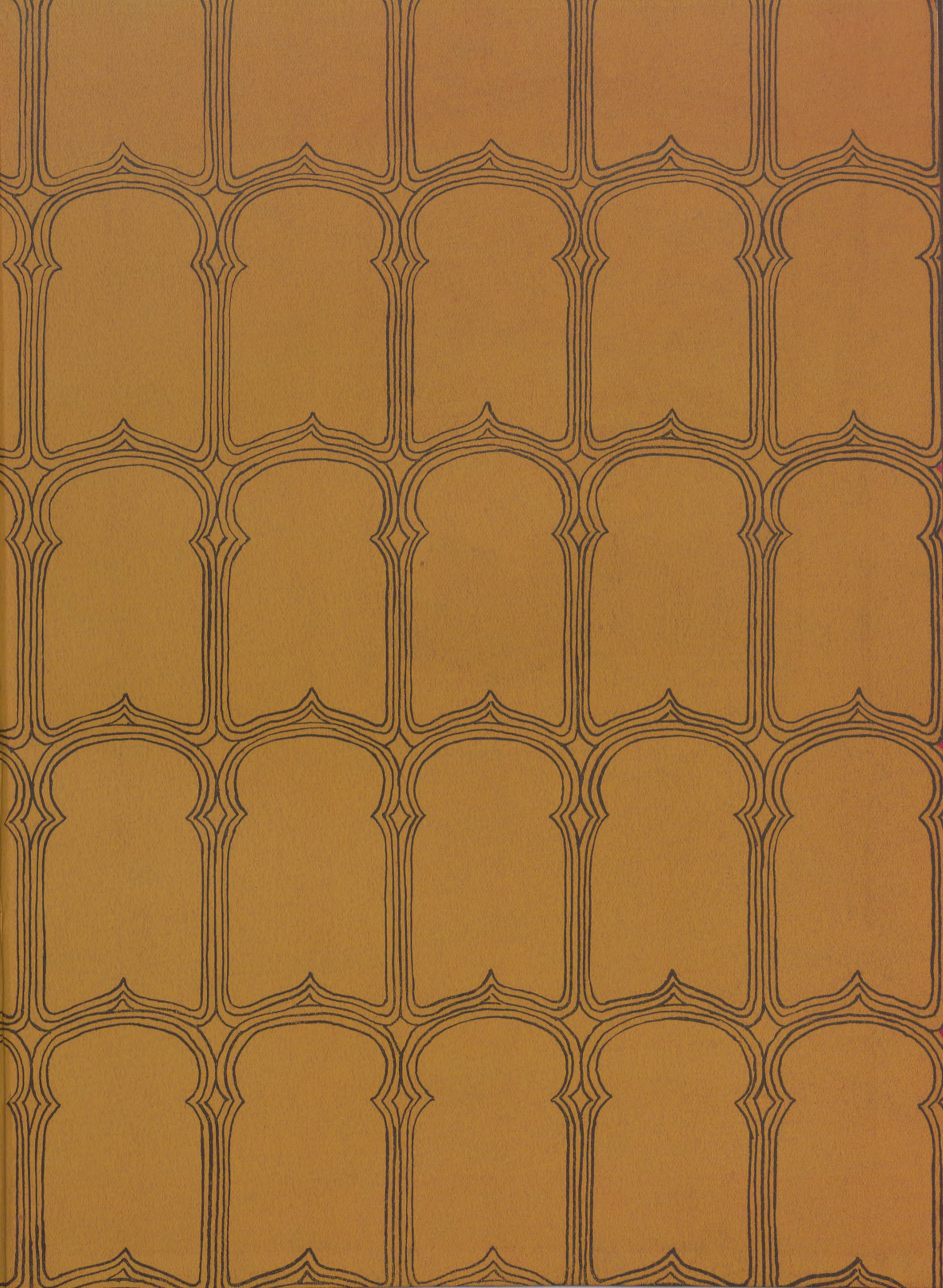











COPYRIGHTED 1925 BY

DONALD S. HOWARD  
*Editor*

GEORGE R. GOHN  
*Manager*



# THE SIBYL

VOL. 18

1925

*Published by*

THE JUNIOR CLASS

*.... of .....*

OTTERBEIN COLLEGE

WESTERVILLE

OHIO

MCMXXV



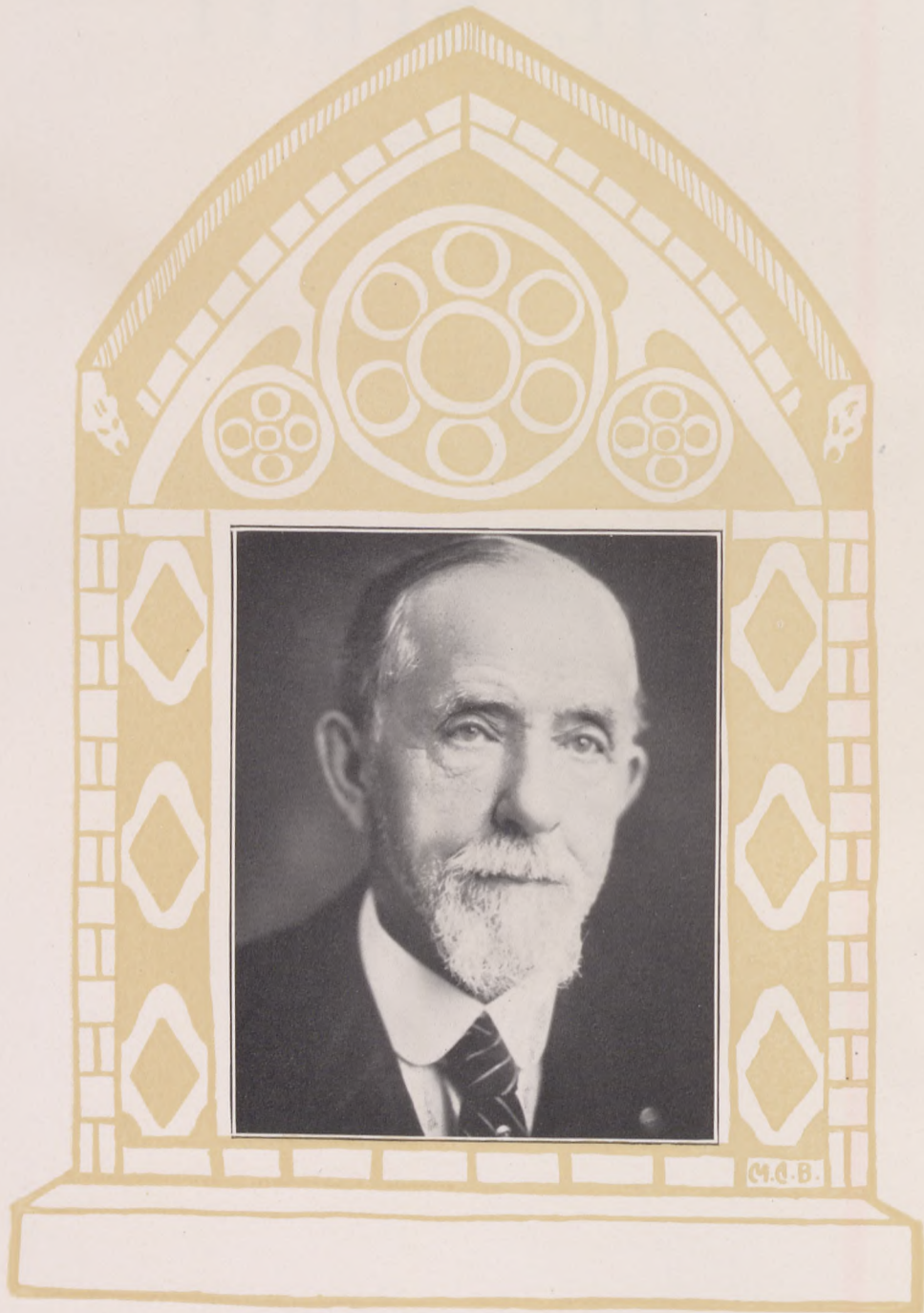



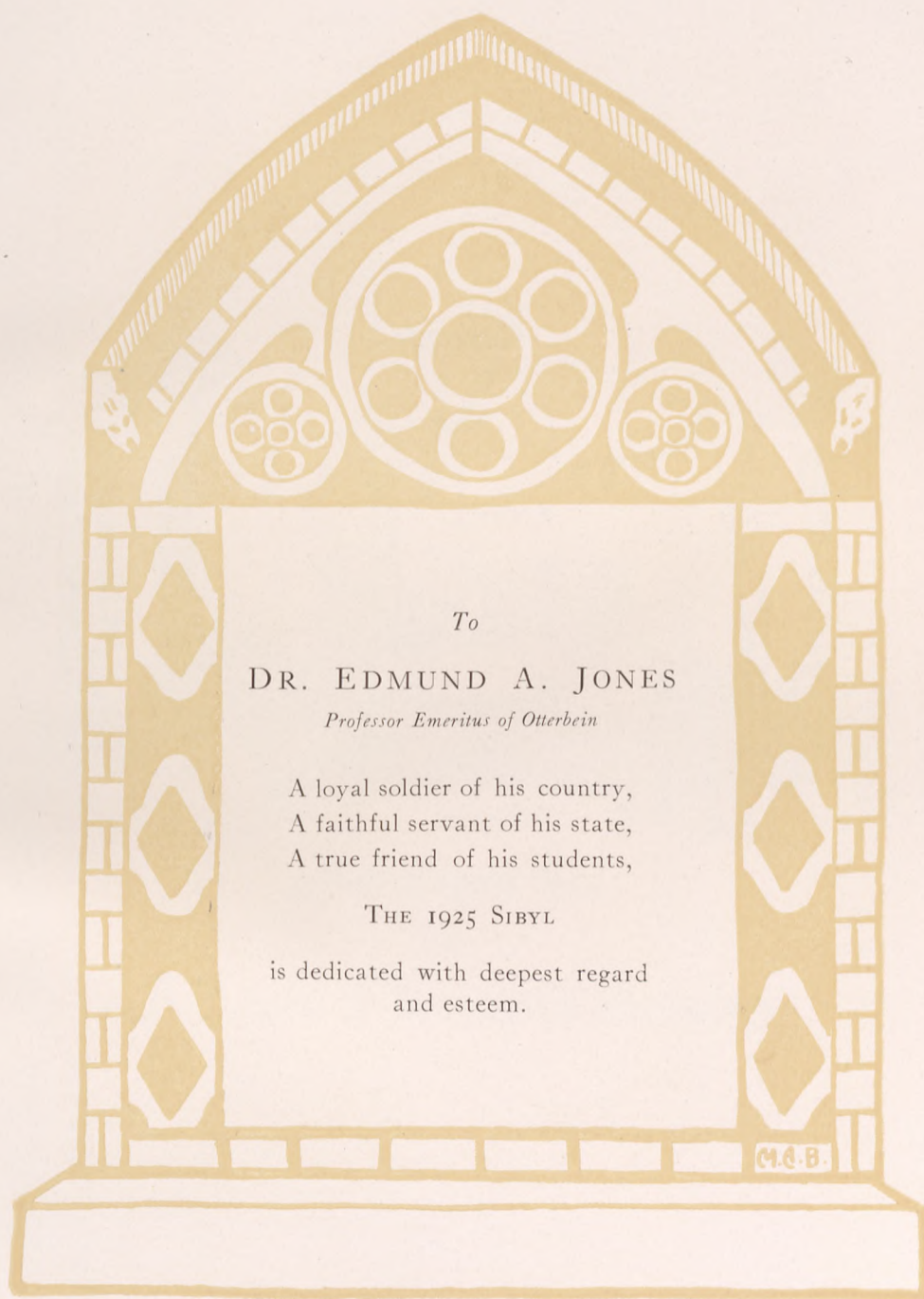

To

DR. EDMUND A. JONES

*Professor Emeritus of Otterbein*

A loyal soldier of his country,  
A faithful servant of his state,  
A true friend of his students,

THE 1925 SIBYL

is dedicated with deepest regard  
and esteem.

M.C.B.



*Contents*

♦ ♦ ♦

Scenic

Faculty

Student Body

Organizations

Activities

Athletics

Features



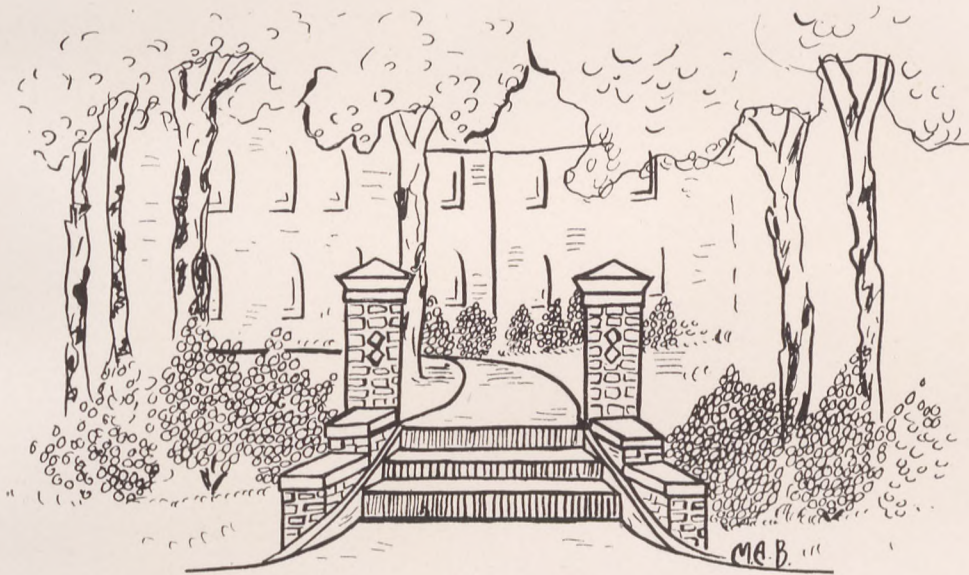

Admitting You  
To  
A Realm of Treasured Memories



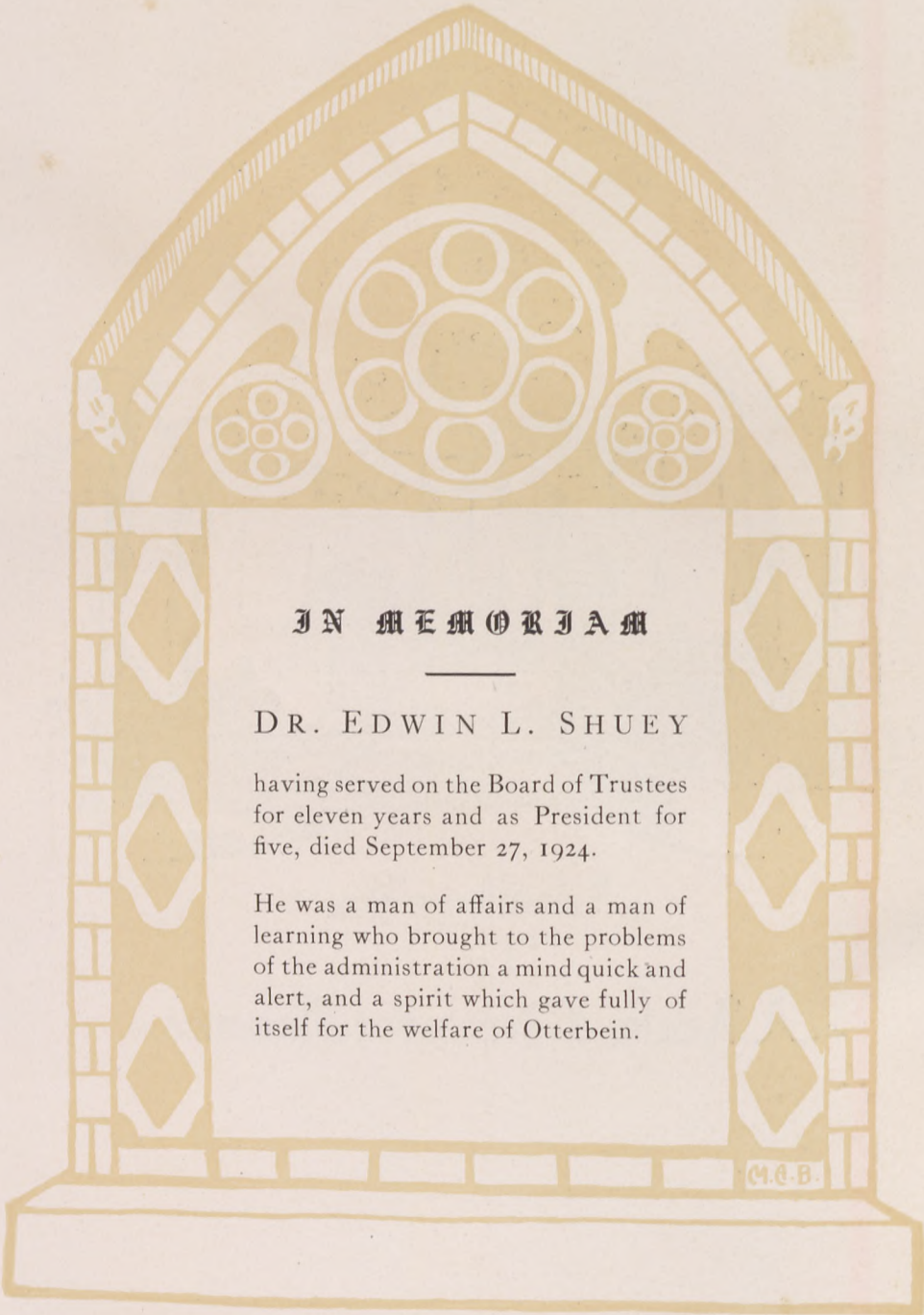

**I N M E M O R I A M**

DR. EDWIN L. SHUEY

having served on the Board of Trustees  
for eleven years and as President for  
five, died September 27, 1924.

He was a man of affairs and a man of  
learning who brought to the problems  
of the administration a mind quick and  
alert, and a spirit which gave fully of  
itself for the welfare of Otterbein.

M.E.B.















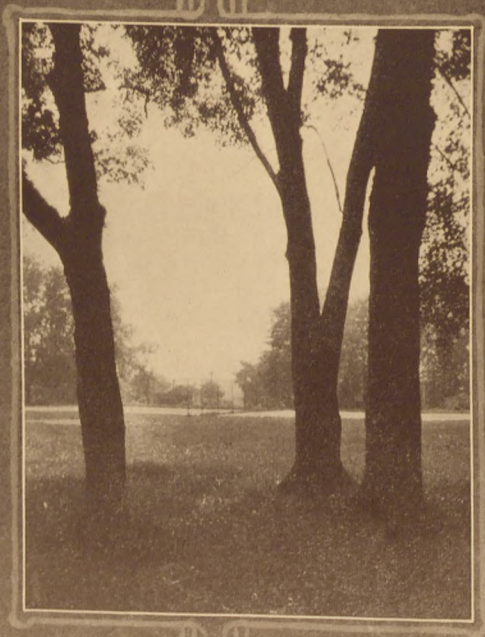



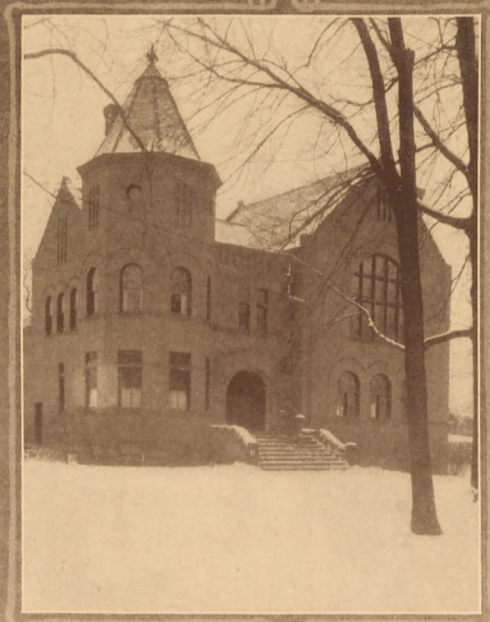































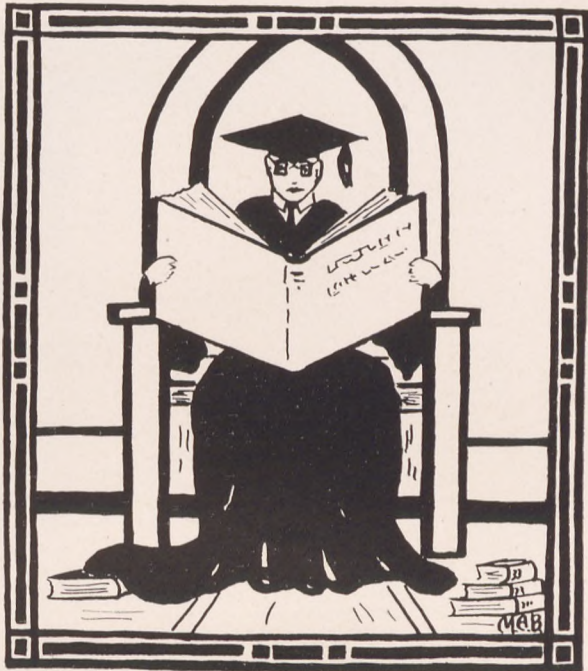

FACULTY





DR. WALTER G. CLIPPINGER, A.B., D.D.

*President of the College*

He is a man gifted as an executive, a man of wide perspective and quick discrimination in principle and policy, whose efforts in behalf of Otterbein have been tireless and triumphant. Absolute and concise in speech and manner, with a mind equally apt in keen penetration and calm deliberation, and a spirit always generous and lofty, he has made happy his fourteen years' association with Otterbein.





DEAN NOAH E. CORNETET, LITT.D.

Dean of Men; Professor of Greek Language and Literature.

A. B. Otterbein, 1892.

A. M. Otterbein, 1903.

Litt.D. Otterbein, 1921.

MEMBERSHIPS:

Central Ohio Schoolmasters' Club.

The Classical Association of the Middle West and South.

Council of the Ohio Classical Conference.

Author: "Prayer, a Means of Spiritual Growth."

DEAN CORA A. MCFADDEN, B.S.

Dean of Women.

B.S. Otterbein, 1887.





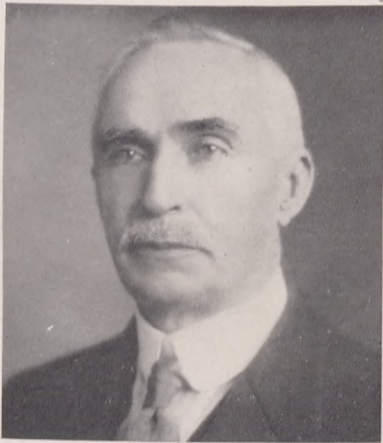

GEORGE SCOTT, PH.D., LL.D.

Flickinger Professor of Latin Language and Literature.

M.A. Alfred U., 1877.

Litt.D. Alfred U., 1888.

Ph.D. Yale, 1890.

LL.D. Alfred U., 1906.

MEMBERSHIPS:

National Institute of Efficiency.

National Classical Association.

Classical Association of the South and Middle West.

American Oriental Society.

Archaeological Institute of America.

Author: "The Preposition in Horace."

THOMAS J. SANDERS, PH.D., LL.D.

Hulitt Professor of Philosophy.

A.B., Otterbein, 1878.

M.A., Otterbein, 1881.

Ph.D., Wooster, 1888.

LL.D., Otterbein, 1912.

MEMBERSHIPS:

Central Ohio Schoolmasters' Club.

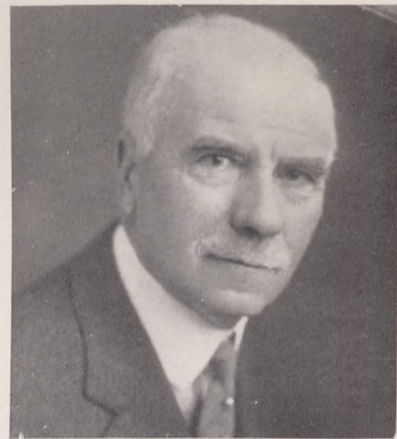

CHARLES SNAVELY, PH.D.

Professor of History.

A.B., Otterbein, 1897.

Ph.D., Johns Hopkins, 1902.

MEMBERSHIPS:

American Historical Association.

American Economic Association.

American Political Science Association.

Ohio Social Science Association.



ALMA GUITNER, M.A.

Hively Professor of German Language and Literature.

A.B., Otterbein, 1897.  
M.A., Otterbein, 1904.  
M.A., Columbia, 1911.

MEMBERSHIPS:

Modern Language Association of America.  
Association of Modern Language Teachers  
of the Central West and South.



SARAH M. SHERRICK, PH.D.

Professor of English Literature.

Ph.B., Otterbein, 1889.  
Ph.D., Yale, 1897.

MEMBERSHIPS:

Modern Language Association of  
America.

ALZO PIERRE ROSSELOT, M.A.

Professor of Romance Languages and Literature.

A.B., Otterbein, 1905.  
M.A., Wisconsin, 1908.  
Studied in the University of Paris, 1910-11.  
Ohio State University, 1914, 1922.

MEMBERSHIPS:

Modern Language Association of  
America.  
Federation of Modern Language Teachers.  
American Association of Teachers of  
Spanish.  
National Education Association.  
Secretary of the Ohio College Association.







CARY O. ALTMAN, M.A.

Professor of Rhetoric and Composition.

A.B., Otterbein, 1905.

M.A., Ohio State University, 1912.

MEMBERSHIPS:

Central Ohio Schoolmasters' Club.

JESSE S. ENGLE, M.A.

Professor of Bible.

B.D., Bonebrake Theological Seminary,  
1917.

M.A., University of Chicago, 1922.

MEMBERSHIPS:

The National Association of Bible In-  
structors.



EDWARD W. E. SCHEAR, M.A.

Professor of Biology and Geology.

A.B., Otterbein, 1907.

M.A., Columbia, 1915.

MEMBERSHIPS:

American Microscopical Society.

American Society of Mamalogists.

American Ornithologists' Union.

Ohio Academy of Science.

National Education Association.

American Forestry Association.

American Nature Association.

National Society of Audubon Societies.



JAMES H. McCLOY, M.A.

Merchant Professor of Physics and Astronomy.

B.Sc., Purdue University.

M.Sc., Ohio State University.

MEMBERSHIPS:

Sigma Xi.

Ohio Academy of Science.



LOUIS AUGUSTUS WEINLAND, M.A.

Professor of Chemistry.

B.S., Otterbein, 1905.

M.A., Ohio State, 1910.

MEMBERSHIPS:

The American Chemical Society.

LEON McCARTY, A.B.

Professor of Public Speaking.

A.B., Ohio Wesleyan, 1922.

MEMBERSHIPS:

Delta Sigma Rho.

Pi Kappa Delta.







NELLIE LOWE NOBLE, PH.D.

Professor of Home Economics.

Studied at Western College for Women,  
1898-99.

Graduate of Domestic Science, Miami  
University, 1910.

Ph.D. in Home Economics, University of  
Chicago, 1921.

MEMBERSHIPS:

National Home Economics Association.

Ohio Home Economics Association.

BENJAMIN C. GLOVER, B.S.

Professor of Mathematics.

B.S., Northwestern, 1907.

Post graduate work at University of  
Chicago, and University of Minnesota  
and Ohio State University.

MEMBERSHIPS:

The Mathematical Association of America.

The Mathematical Society.

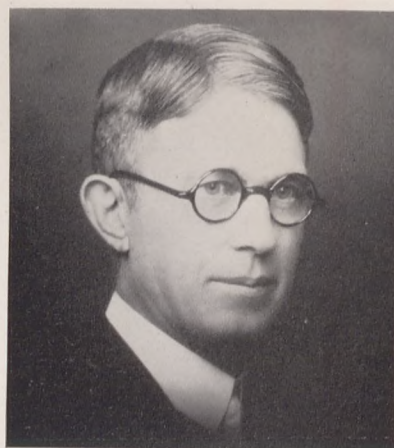

EDWIN M. HURSH, M.A.

Professor of Religious Education and Sociology.

A.B., Otterbein.

M.A., University of Chicago.

MEMBERSHIPS:

The American Sociological Society.

The American Political Science Associa-  
tion.

Religious Education Association.

International Council of Religious Educa-  
tion.

National Country Life Association.





ELVA A. LYON, A.B.

Professor of Rhetoric and Composition.

A.B., Otterbein, 1915.

Graduate work in the University of  
Chicago and Columbia University.

MEMBERSHIPS:

Pi Kappa Delta.



MERLIN A. DITMER, A.B.

Coach of Athletics.

A.B., Otterbein, 1910.

Coaching Course, O. S. U., 1913.

Lake Chautauqua, N. Y., 1915.

U. of Illinois, 1916.

U. of Michigan, 1922.

Notre Dame, 1923.

MEMBERSHIPS:

National Coaches' Association.

ROYAL F. MARTIN, A.B.

Professor of Physical Education.

B.P.E., Springfield College, 1911.

A.B., Otterbein, 1914.

MEMBERSHIPS:

American Physical Education Association.

Member of the National Council of the

A. P. E. Association.







FRED A. HANAWALT, M.Sc.

Professor of Zoology.

B.S., Otterbein 1913.

M.Sc., Ohio State University, 1921.

MEMBERSHIPS:

The Ohio Academy of Science.

The American Association for the Advancement of Science.

The National Game Protective Association.

The American Society of Mamologists.

Sigma Xi.

GILBERT E. MILLS, A.B.

Professor of Romance Languages.

A.B., Otterbein, 1920.



FLOYD J. VANCE, A.B.

Principal of Martin Boehm Academy.

A.B., Otterbein, 1916.



BYRON W. VALENTINE, M.A.

Professor of Education.

M.A., Colgate University, 1915.  
B.D., Hamilton Theological Seminary,  
1906.  
Post graduate work at Cornell, 1920-22.

MEMBERSHIPS:

Phi Beta Kappa.  
Department of Superintendence of the  
National Educational Association.  
Central Ohio Schoolmasters' Club.  
Ohio Society of College Teachers of  
Education.  
Ohio State Teachers' Association.

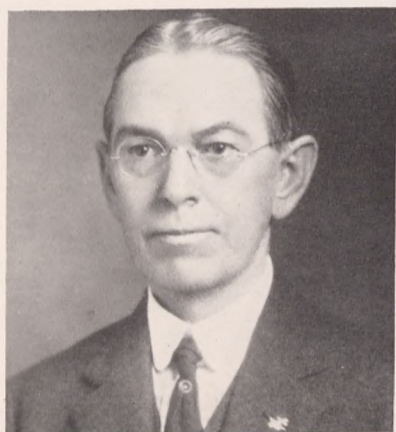

HORACE W. TROOP, A.B.

Professor of Economics and Political Science.

A.B., Otterbein, 1923.  
Studied at O. S. U., '24, '25.

MEMBERSHIPS:

Pi Kappa Delta.  
American Economic Association.

LELA M. TAYLOR, M.A.

Assistant Dean of Women.

B.Sc. Edu., Ohio State University, 1916.  
M.A., Ohio State, 1923.  
Studied at Western Reserve University.







GLENN GRANT GRABILL, A.A.G.O.

Director of Conservatory of Music.

Graduate of Otterbein Conservatory, 1900.  
Studied Organ with J. R. Hall, Cleveland.  
Studied at Bush Temple Conservatory,  
Chicago, 1903.  
Studied in Leipsig, Germany, 1907-8.  
B.Mus., Otterbein, 1914.  
A.A.G.O., 1919.

MEMBERSHIPS:

The National Music Teachers' Association.  
The Ohio College Teachers' Association.  
Organist for Scottish Rite, Aladdin Shrine  
and Westerville Church.

ARTHUR RAY SPESSARD, B.I.

Instructor in Voice.

B.I., Neff College, Philadelphia, 1908.  
Diploma in Music, Lebanon Valley  
College, 1907.  
Studied Voice in Philadelphia, New York.  
Springfield, Mass., and London, Eng



LULA M. BAKER, B. MUS.

Instructor in Piano.

A.B., Otterbein, 1896.  
B. Mus., Otterbein, 1916.



HELEN VANCE, A.A.G.O.

Instructor in Piano.

B. Mus., Otterbein, 1919.  
A.A.G.O., 1920.



MABEL CRABBS STARKEY,

Instructor in School Music, Singing, History,  
and Appreciation.

Diploma in Voice, Otterbein, 1905.  
Diploma in Public School Music, Oberlin,  
1915.

Graduate work in U. of Pittsburgh,  
Cosmopolitan School of Music, Chicago,  
and Oberlin Conservatory.

HAZEL V. BARNGROVER, B.Mus.

Instructor in Violin.

B. Mus., Otterbein, 1924.  
A.B., Otterbein, 1925.







MRS. DELPHINE DUNN,

Director of the School of Art.

Studied in Colorado College, 1904-7.  
Graduate of Applied Art School, Chicago,  
and Normal Course, Chicago Art  
Institute.

Columbia University, 1918.

Studied in Europe, 1912.

Studied Painting under Daniel Garber  
and Hugh Breckenridge.

MEMBERSHIPS:

American Federation of Arts.

The Indiana Artists' Club.

The Columbia Art League, (Ohio).

North Shore Art Association, (Mass).

TIRZA L. BARNES, B.S.

Librarian of the College.

B.S., Otterbein, 1885.

MEMBERSHIPS:

The Ohio Library Association.



ANNA DELL LAFEVER, Ph.B.

Assistant Librarian.

Ph.B., Otterbein, 1892.



R. K. EDLER, A.B.

Assistant Coach of Athletics.

A.B., Ohio Wesleyan, 1919.



JAMES PORTER WEST, M.A.

Treasurer of the College.

A.B., Otterbein, 1897.

M.A., Otterbein, 1904.

Studied at Ohio State and Columbia Universities.

S. EDWIN RUPP, D.D.

College Pastor.

A.B., Lebanon Valley, 1901.

M.A., Lebanon Valley, 1908.

D.D., Lebanon Valley, 1915.

Studied at Central Theological Seminary,  
1901-4.

Graduate work at U. of Penna., 1904-6.





MRS. ETTA WARD VANCE, B.S.

Assistant in Home Economics.

B.S. in Home Economics, Ohio State, '16.

MEMBERSHIPS:

Phi Upsilon Omicron.



CALVIN R. BREDEN, B.S.

Assistant in Chemistry.

B.S., Otterbein, 1924.

Graduate work at Ohio State, '25.

MRS. MABEL DUNN HOPKINS,

Instructor in Violin.

Graduate of Cincinnati Conservatory of Music.

Work in Chicago Musica! College.

MEMBERSHIPS:

Women's Music Club, (Columbus).

Saturday Music Club.

Delta Omicron.

Concertmeister of Columbus Symphony Orchestra.







BEARSS, CLIPPINGER, STEELE, CAMP, VANCE  
 RUFFINI, DENT, DILLINGER, CHERRY, WAHL, YOUNG  
 SAXOUR, PHILLIPS, WALTER, HOWARD, EVANS.

### Student Assistants

Instructor in Geology .....	Wendell Camp
Instructor in Academy .....	Veda Bearss
Botany .....	Mida Steele
Chemistry .....	Donald Clippinger
	Abel Ruffini
	Franklin Young
	Donald Phillips
Physics .....	Joy Dillinger
Public Speaking .....	Donald S. Howard
Home Economics .....	Florence Vance
Art .....	Virginia Dent
Zoology .....	Helen Cherry
Secretaries to the President .....	Elizabeth Saxour
	Christena Wahl
	Verda Evans
Secretary to the Treasurer .....	Mabel Walter





Buck's evidence.



The Dean.



Come kitty.



O - Charlie.



That was a good one.



Full in the face.



Pancho Villa.



Woa mule.

As we seldom see them.



Tall weeds.

© 1923





STUDENT BODY



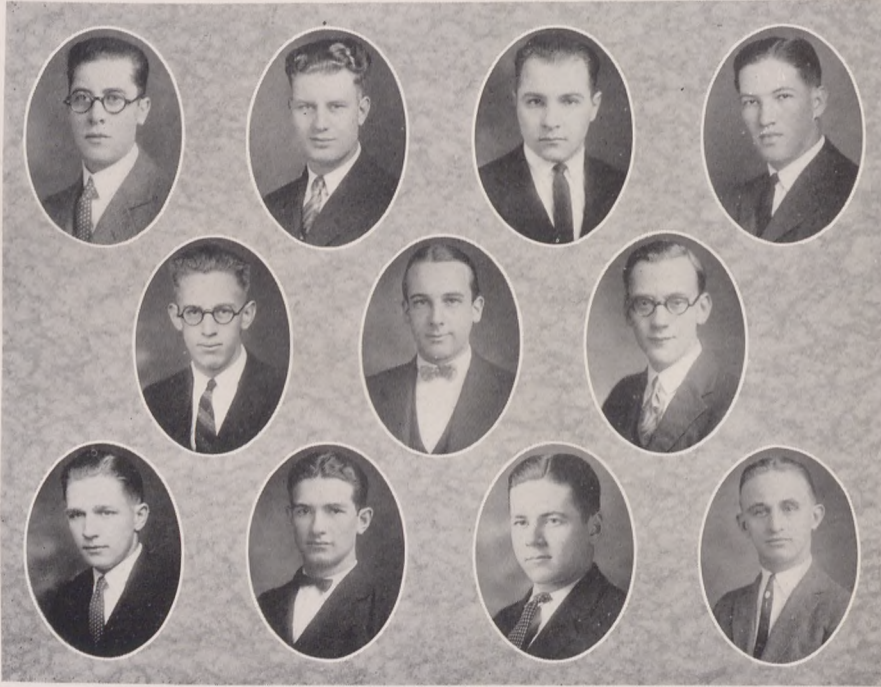

MC GUIRE, MC CARROLL, RECK, GARVER  
 ESCHBACH, HOOVER, GOHN  
 MC CONAUGHY, CARROLL, JACOBY, MARSH.

## The Men's Senate

Under the new system of student government inaugurated in 1921 the Men's Senate was instituted to serve as the governing body of all the men in the College. Men's activities such as Scrap Day and the Freshman Regulations are controlled by this body.

The four Senior members and three Junior members of the Senate are members of the Student Council which is the student legislative body and governing agent of all student activities.

### SENIOR MEMBERS

E. F. Mc Carroll, President	Paul Garver
F. E. Mc Guire	Dave Reck, resigned

Frank Durr

### JUNIOR MEMBERS

Carl Eschbach	Ruskin Hoover
George Gohn	

### SOPHOMORE MEMBERS

Gwynne Mc Conaughy	John Carroll
--------------------	--------------

### FRESHMAN MEMBER

B. K. Jacoby

### TRIANGLE MEMBER

Lawrence Marsh





JUDY, SAXOUR, WAHL, OYLER  
 MARSH, WIDDOES, SMITH  
 HAYES, SNYDER, HOWARD, WHITEFORD.

## The Women's Senate

The Women's Senate is the legislative body of the women in the College and in this body are framed all regulations relative to their welfare. Under the jurisdiction of the Women's Senate are the Freshman Regulations, and their enforcement is in the hands of the Senate. The Junior and Senior members of the Senate, together with the Junior and Senior members of the Men's Senate comprise the Student Council which is the governing body of the students and is the unit of student organization on the campus.

### SENIORS

Lucile Judy  
 Edith Oyler

Elizabeth Saxour  
 Christena Wahl

### SOPHOMORES

Ruth Hayes

Freda Snyder

### JUNIORS

Elizabeth Marsh

Lenore Smith

Margaret Widdoes

### FRESHMAN

Florence Howard

### TRIANGLE

Mary Whiteford





GRIFFITH, BEARSS, OYLER, CHERRY, HALL  
 WIDDOES, SANDERS, RAUCH, RAU  
 BRALEY, NICHOLS, HOWARD, HURSH, WHITEFORD.

## The Cochran Hall Board

The Cochran Hall Board is elected by the women of the College to serve as the governing body for the co-eds. All matters that pertain to the conduct and rules of the dormitories come under the jurisdiction of the Cochran Hall Board. The members are elected at large and are representative of the various classes.

PRESIDENT.....	Edith Oyler
VICE PRESIDENT.....	Helen Cherry
HEAD HOUSE PROCTOR.....	Irene Hall
FIRE CAPTAIN.....	Veda Bearss
SECRETARY.....	Margaret Widdoes
TREASURER.....	Ruth Hursh
SENIOR REPRESENTATIVE.....	Daisy Griffith
JUNIOR REPRESENTATIVE.....	Alice Sanders
SOPHOMORE REPRESENTATIVE.....	Ernestine Nichols
FRESHMAN REPRESENTATIVE.....	Florence Howard
STREET COMMITTEE.....	Florence Rauch, Chr. Ruth Braley Helen Rau
TRIANGLE REPRESENTATIVE.....	Mary Whiteford



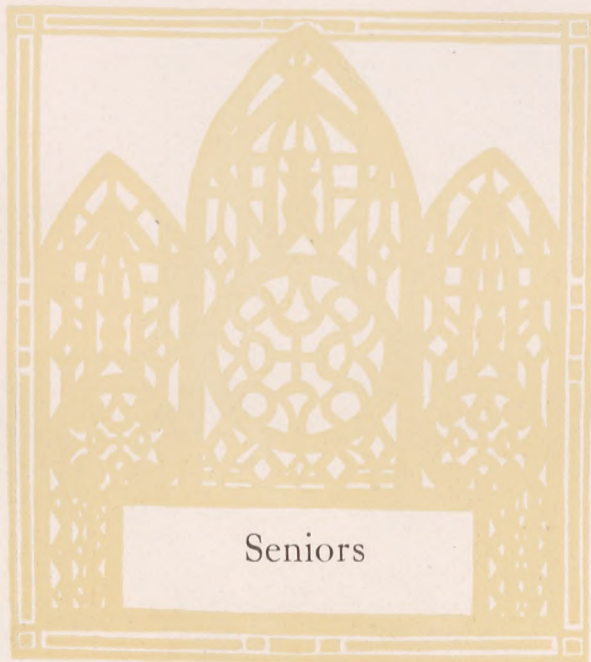



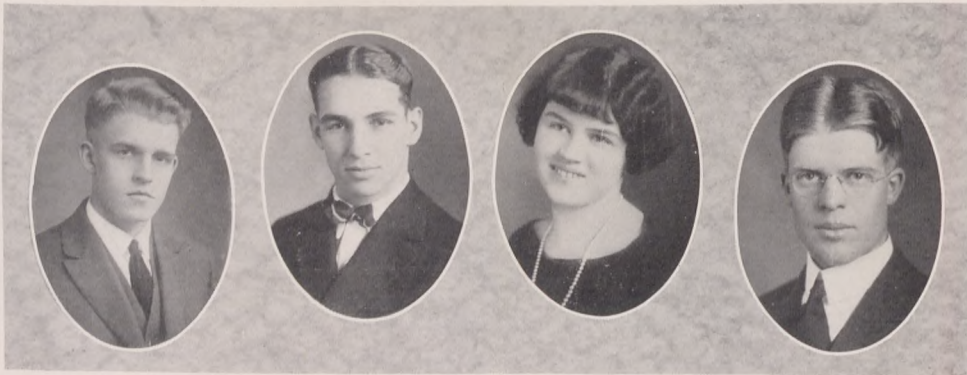

WOOD. RUFFINI. GEORGE. POTTENGER.

### Senior Class Officers

PRESIDENT.....	Wilbur Wood
VICE PRESIDENT.....	Abel Ruffini
SECRETARY.....	Alice George
TREASURER.....	F. M. Pottenger, Jr.



JOSEPHINE LOUISE ALBERT, A.B.

Dayton  
"Jo." Steele High School

Philalethea; Talisman; Chaucer Club;  
Sociology Club.

HAZEL G. BAKER, A.B.

Beaverdale, Pa.  
"Hazel" Beaverdale High School

Philalethea; Arcady; Y. W. C. A Cabinet,  
'25; Sibyl Staff, '24; Greek Prizes, '22, '23;  
Sociology Club; French Plays, '24; Volun-  
teer Band; Class Valedictorian, '25.

HAZEL VIOLA BARNGROVER, A.B., B.Mus.

Hamilton  
"Little One" Portsmouth High School

Philalethea; C. E. Cabinet, '22; Orchestra,  
'22-25; Church Choir, '22-25; Assistant  
Instructor in Music, '23-24; Assistant in  
Violin, '25; Special Concert Groups, '22-23;  
Cochran Hall Association, '22.

VEDA ELSIE BEARSS, A.B.

Tampa, Fla.  
"Veda" Hillsboro High School

Cleiorhetea; Phoenix; Science Club; French  
Club; T. & C. Staff, '21; Assistant In-  
structor in Academy, '25; Girls' Leaders  
Corps, '23-25; Cochran Hall Association.

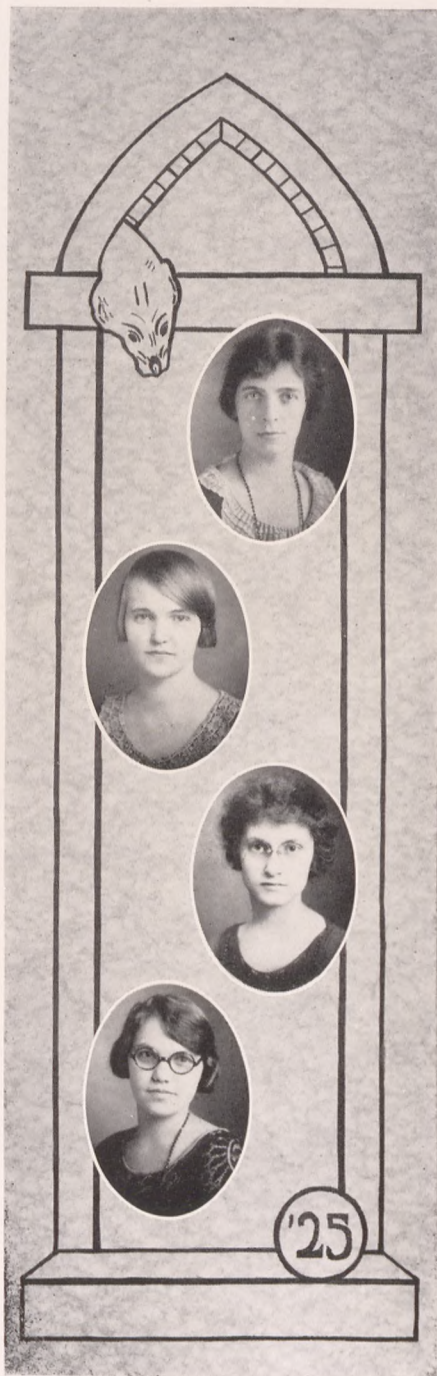



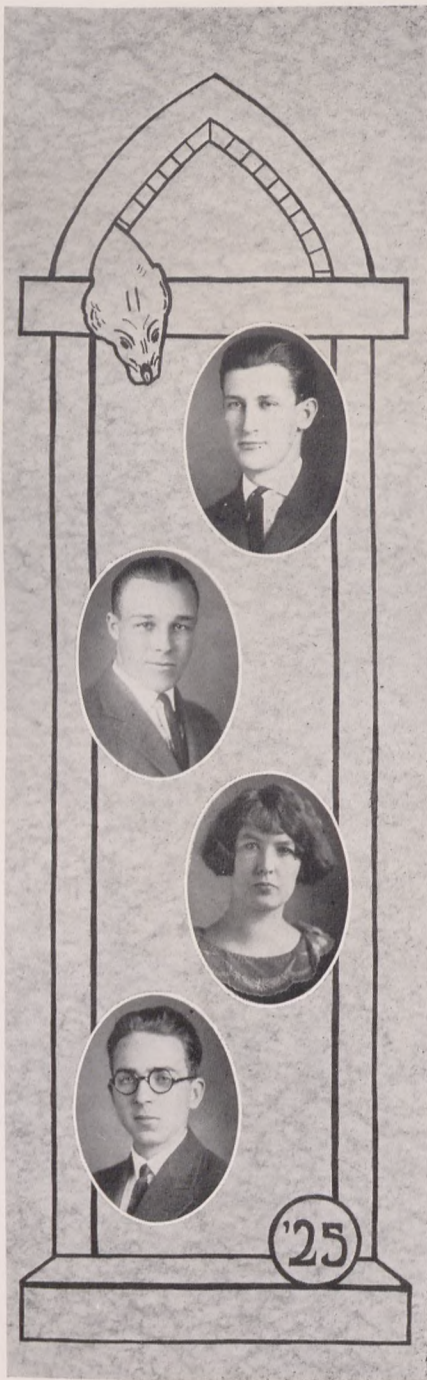

GEORGE BECHTOLT, A.B.

Reedsburg, Wis.  
Reedsburg High School

"Becky"

Public Speaking Council, '24; Lakota; Cap and Dagger; Sibyl Staff, '24; Junior Play; Interclass Soccer and Basketball; Sociology Club; Band; Church Choir, '25.

FLOYD C. BEELMAN, A.B.

Lebanon  
Lebanon High School

"Beeny"

Varsity "O" Association; Cook House; Football, '23, '24; Track, '23, '24, '25; Glee Club and Banjo Orchestra, '25.

FLORENCE BENJAMIN, A.B.

London  
Fairfield High School

"Florence"

Philalethea; Sociology Club; Lotus.

WILLIAM FENTON BENNETT, B.S.

Westerville  
Westerville High School

"Bill"

Philomatheia; Glee Club and Banjo Orchestra, '23-25; French Plays, '23; Interclass Football; Volley Ball.



JOHN EDWARD BENSON, A.B.  
 Johnstown, Pa.  
 "Benny" Johnstown High School  
 Philomatheia; Lakota; Science Club; Hand-  
 book, '25; Class Treasurer, '22; Interclass  
 Soccer.

ROMA M. BEUCLER, A.B.  
 Mowrystown  
 "Romeo" Mowrystown High School  
 Miami University; Philaethea.

LOIS BICKEL, A.B.  
 Parkersburg, W. Va.  
 "Lois" Parkersburg High School  
 Philaethea; Greenwich; International Rela-  
 tions Club.

HAROLD L. BODA, A.B.  
 Brookville  
 "Body" Brookville High School  
 Philomatheia; Jonda; Glee Club, '24-25;  
 Interclass Soccer.







PAUL L. BRAKE, A.B.  
 Westerville  
 "To Be Supplied" Buckhannon High School,  
 W. Va.  
 Philophroneia; Glee Club; Banjo Orchestra;  
 Greek Prizes, '23-24; Church Choir; Gospel  
 Team.

CLARENCE J. BROADHEAD, A.B., B. Mus.  
 Jamestown, N. Y.  
 "Broadie" Jamestown High School  
 Philomatheia; Country Club; C. E. Pianist,  
 '24-25; Y. M. C. A. Cabinet, '24-25; Junior  
 Play; Glee Club and Banjo Orchestra, '22-  
 25; Church Choir, '22-23; French Plays,  
 '24; Track, '23-25; Varsity "O" Associa-  
 tion; Interclass Soccer Captain, '24.

ETHEL GERTRUDE BRUNER, A.B.  
 Arcanum  
 "Ethel" Arcanum High School  
 Philaethea; Arcady; Sociology Club; Greek  
 Prize, '23.

VICTOR BURKETT, A.B.  
 Brookville  
 "Vic" Brookville High School  
 Philomatheia; Jonda.



GENEVA BUSHEY, A.B.

North Baltimore  
"Sheevie" North Baltimore High School

Philalethea; Greenwich; French Club;  
French Plays, '22; Sociology Club; Girls'  
Leaders Corps, '23-24.

U. RUTH CALLAHAN, A.B.

Philipsburg, Pa.  
"Callie" Philipsburg High School

Philalethea; Polygon; French Plays, '24.

WENDELL H. CAMP, B.S.

Dayton  
"Red" Stivers High School

Philomathea; Annex; Y. M. C. A. Cabinet,  
'25; C. E. Cabinet, '22, '24-25, President,  
'25; Sibyl Staff, '24; Science Club; Glee  
Club, '22; Band Drum Major, '22; Assistant  
Instructor in Botany, '23-24; Instructor in  
Geology, '25; French Plays, '23; Short Story  
Contest, second prize, '24; Church Choir,  
'22-25; Assistant Cheer Leader, '24-25;  
Editor of Quiz and Quill, '25.

HOWARD C. CARPENTER, B.S.

Sunbury  
"Carp" Orange High School

Philophronea; Annex; Science Club; Band,  
'25; Publication Board, '24-25; Track  
Manager, '24; Varsity "O" Association.





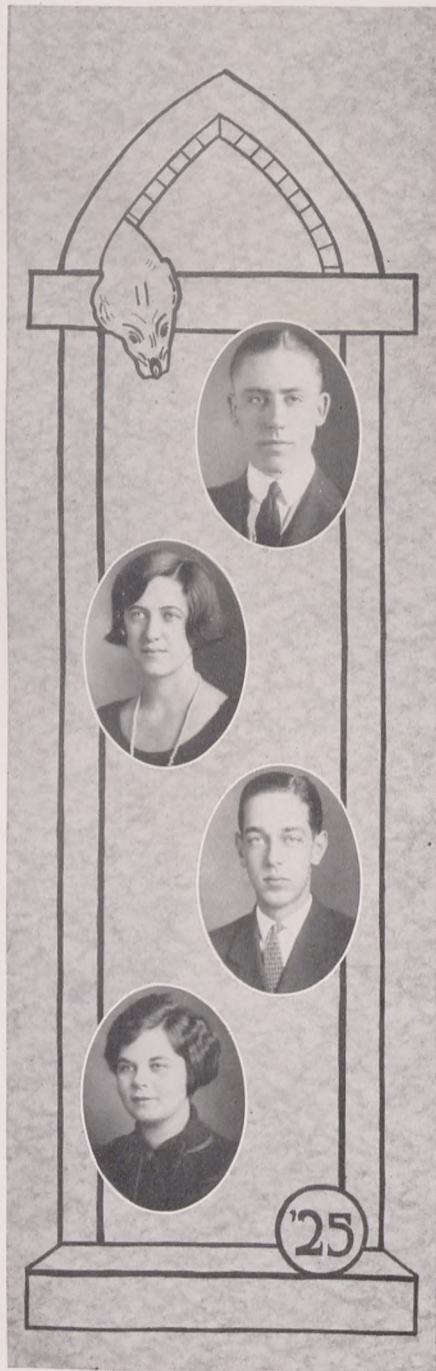

W. NELSON CARPENTER, B.S.

Sunbury  
 "Nooky" Orange High School  
 Philophroneia; Annex; Science Club; Cross  
 Country Track Team, '22-23.

HELEN CHERRY, B.S.

Bellwood, Pa.  
 "Cherry" Altoona High School  
 Philalethea; Science Club, '25; Cochran  
 Hall Association, Vice President, '25;  
 Assistant Instructor in Bacteriology and  
 Physiology, '25; Girls' Leaders Corps, '23-  
 25; Interclass Volley Ball.

DONALD R. CLIPPINGER, B.S.

Westerville  
 "Prexy" Westerville High School  
 Philomatheia; Annex; Football Manager,  
 '24; Varsity "O" Association; Interclass  
 Soccer; Athletic Board, '24; Student  
 Council, '24; Y. M. C. A. Cabinet, '25;  
 T. and C. Staff, '22-23; Sibyl Staff, '24;  
 Assistant Manager Glee Club, '24; Sociology  
 Club; Assistant Instructor in Chemistry,  
 '24-25; Publication Board, '23-25; Hand-  
 book Manager, '24.

TWILAH B. COONS, A.B.

Westerville  
 "Katy" Galena High School  
 Philalethea; Sibyl Staff, '24; French Plays,  
 '24.



LEDA A. CUMMINGS, A.B.

Findley Lake, N. Y.  
"Leda" Findley Lake High School  
Cleiorhetea; Phoenix; French Club; French  
Plays, '24.

HENRY L. DAVIDSON, A.B.

Westerville  
"Davy" Westerville High School  
Glee Club and Banjo Orchestra, '24-25;  
Orchestra, '22-23; Band, '25; President of  
Band; Church Choir, '23-25; Sociology  
Club.

VIRGINIA DENT, ART DIPLOMA

Clarksburg, W. Va.  
"Virginia" Washington Irving High School  
Cleiorhetea; Lotus; Assistant in Art Depart-  
ment, '25.

JOY F. DILLINGER, B.S.

Hoytville  
"Choy" Hoytville High School  
Philomatheia; Science Club; President of  
Science Club, '24; Sibyl Staff, '24; Inter-  
class Soccer; Freshman-Sophomore Debate,  
'20; Assistant in Physics, '24, '25; Associate  
Editor Handbook, '24.





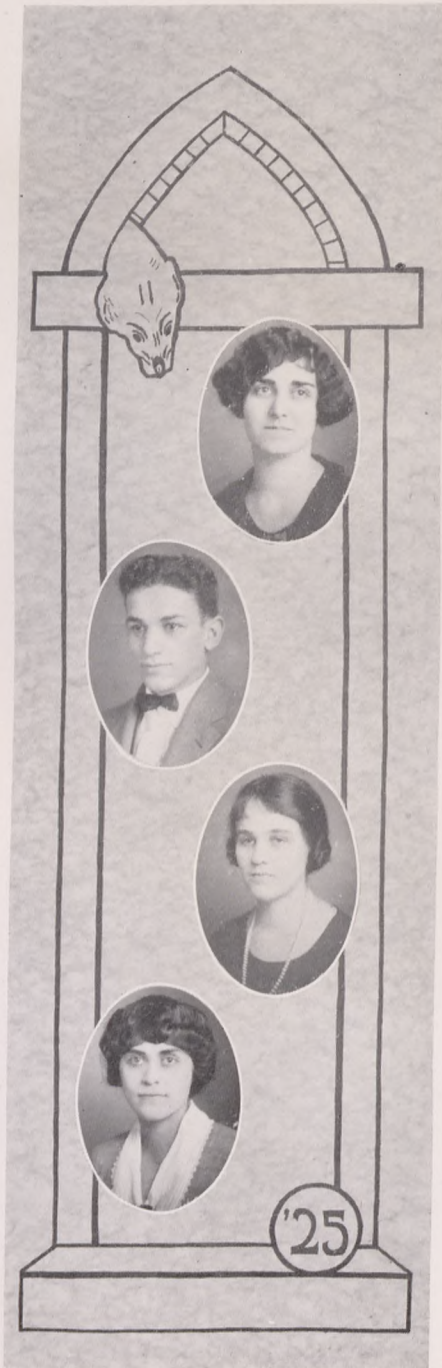

BEATRICE DONALDSON, A.B.

"Bee" Continental  
Continental High School  
Philaethea; Arbutus; Sibyl Staff, '24;  
Sociology Club; Girls' Leaders Corps, '25.

FRANK DURR, B.S.

"Kotsy" Marion  
Harding High School  
Annex; Y. M. C. A. Cabinet, '25; Football,  
'23-25; Basketball, '23-25; Varsity "O"  
Association; Interclass Football and Basket-  
ball; Student Council, '25.

MAMIE L. EDGINGTON, A.B.

"Mamie" Warsaw, Ind.  
Warsaw High School  
Cleiorhetea; Phoenix; Y. W. C. A. Cabinet,  
'24-25; French Club.

SARAH ANNA EHRHART, A.B.

"Anne" Modeltown, N. Y.  
Niagara Falls High School  
Cleiorhetea; French Club; French Plays,  
'22; Greek Prize, '21; Cochran Hall Associa-  
tion, '21.



LEONA MARIE FRAKES, A.B.

Galena  
Galena High School  
"Willie"  
Philalethea; French Club; Girls' Basketball  
'22-24; French Plays, '24; Girls' Leaders  
Corps.

PAUL GARVER, A.B.

Strasburg  
Strasburg High School  
"Bot"  
Annex; Student Council, '25; T. and C.  
Staff, '23-25, Editor, '25; Varsity "O"  
Association; Athletic Board, '24-25, Presi-  
dent, '25; Baseball, '23-25, Captain, '25;  
Football, '22-24; Interclass Football, Base-  
ball and Basketball; Vice President Class,  
'23, President, '24; President S. S. Class,  
'25; Quiz and Quill Club; Quiz and Quill  
Staff; Athletic Board of Control.

ALICE D. GEORGE, A.B.

Okeana  
Okeana High School  
"Jo"  
Cleiorhetea; Tomo-Dachi; Chaucer Club;  
French Club; French Plays, '22; C. E.  
Cabinet, '22; Class Secretary, '25; Church  
Choir, '22-24.

HILDA GIBSON, A.B.

Westerville  
Westerville High School  
"Gibbie"  
Cleiorhetea; Onyx; French Club; French  
Plays, '22; Handbook Editor, '24; Quiz and  
Quill; Quiz and Quill Staff; S. S. Class, Vice  
President, '23; Interclass Volley Ball,  
Captain, '22.

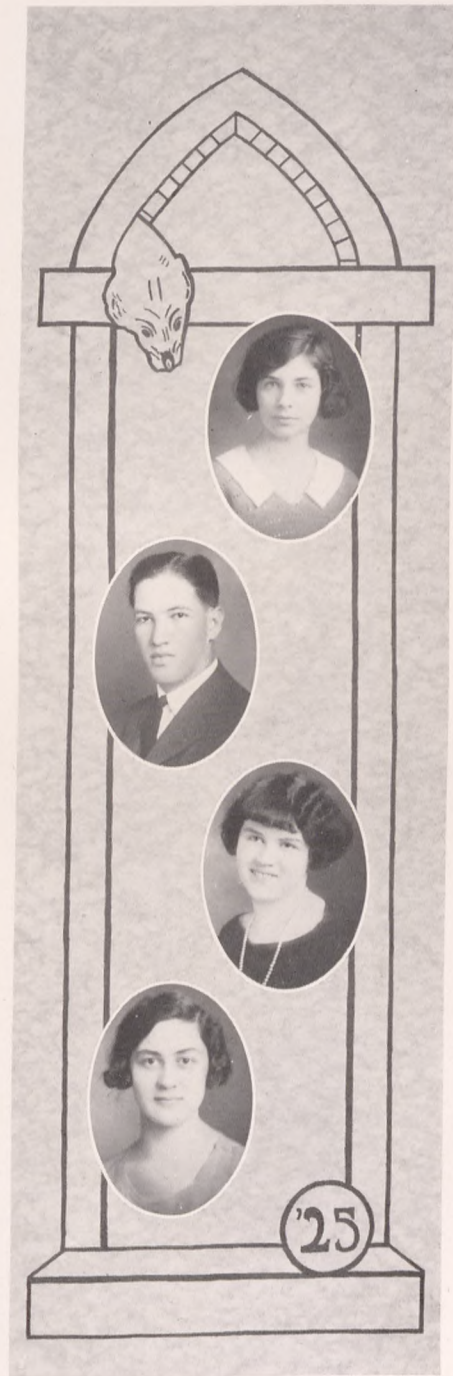





VERNE R. GORSUCH, A.B.

Deshler  
 "Verne" Deshler High School  
 Defiance College; Cleiorhetea; Sociology  
 Club; Volunteer Band.

DAISY M. GRIFFITH, A.B.

Philipsburg, Pa.  
 "Daisy" Philipsburg High School  
 Y. W. C. A. Cabinet, '24; Sociology Club;  
 Cochran Hall Association, '25; Polygon.

IRENE HALL, A.B.

Weston, W. Va.  
 "Reenie" Weston High School  
 Philalethea; Arbutus; French Club; French  
 Plays, '24; Cochran Hall Association,  
 Chr. House Council, '25.

JAMES LOUIS HASKINS, B.S.

Coshocton  
 "Louie" Coshocton High School  
 Alps; Sociology Club.



CHARLES W. HAYMAN, A.B.  
 Westerville  
 "Red" Westerville High School  
 French Plays, '24.

FLORENCE IONA HEIL, A.B.  
 Westerville  
 "Flo" Westerville High School  
 Cleiorhetea; Sociology Club.

LUCILE M. JUDY, A.B.  
 Germantown  
 "Jude" Germantown High School  
 Philalethea; Polygon; Student Council, '25;  
 Y. W. C. A. Cabinet, '25; Church Choir,  
 '24-25; Interclass Basketball, '24.

EARL CLIFFORD KEARNS, A.B.  
 Wilkinsburg, Pa.  
 "Doc" Wilkinsburg High School  
 Philophronea; Science Club; Interclass  
 Basketball and Soccer.

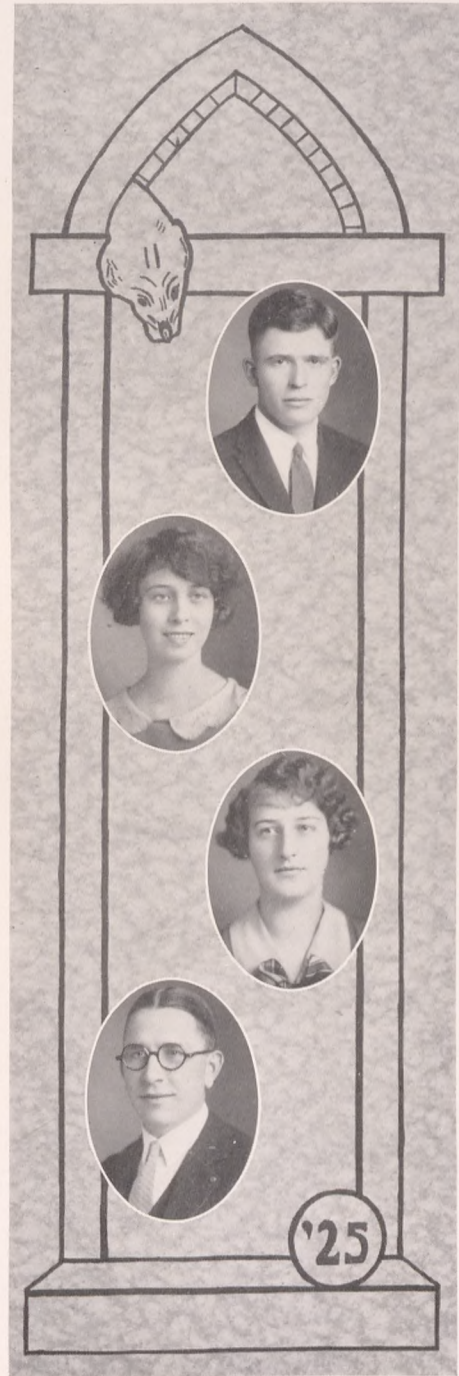





MERL W. KILLINGER, A.B.  
 Akron  
 "Killy" Akron Central High School  
 Philomatheia; Cook House; C. E. Cabinet,  
 '22, President, '23; Y. M. C. A. Cabinet,  
 Vice-President, '25; Interclass Soccer;  
 Volley Ball; Baseball.

REBA B. KNAPP, A.B.  
 Westerville  
 "Beeb" Westerville High School  
 Philalethea; Arcady; Glee Club, '23; French  
 Plays, '23; S. S. Class President, '24; Girls'  
 Leaders Corps, '23; Interclass Volley Ball,  
 '22.

MARY LUCILE LAMBERT, B.S.  
 Westerville  
 "Lucile" Westerville High School  
 Cleiorhetea; Onyx; Public Speaking Coun-  
 cil, '24; Sociology Club; Y. W. C. A.  
 Cabinet, '25; Girls' Leaders Corps; Inter-  
 class Basketball, Volley Ball.

FORREST E. LOWRY, A.B.  
 Westerville  
 "Frosty" New Madison High School  
 Philomatheia; Lakota; Science Club.



RUTH ELIZABETH LUCAS, A.B.

Altoona,  
"Colonel" Altoona High School

Philalthea; Arbutus; Y. W. C. A. Cabinet, '23; C. E. Cabinet, '24; Chaucer Club; Student Council, '24; Athletic Board, '24; Declamation Contest, First Prize, '23; Glee Club, Secretary and Treasurer, '23; Church Choir, '23; S. S. Class President, '24.

AARON G. LUECHAUER, A.B.

Cleveland  
"Luke" West High School

Philophronea; Jonda; Interclass Football, Basketball.

EMMET FRED McCARROLL, B.S.

Canton  
"Mac" McKinley High School

Cook House; Student Council, '24-25, President, '25; Y. M. C. A. Cabinet, '25; T. and C. Staff, '24; Sibyl Staff, '24; Varsity "O" Association, President, '25; Athletic Board, '24; Football, '22-24; Basketball, '23-25, Captain, '25; Baseball, '23-25; Interclass Football, Basketball, Baseball; French Plays, '22; Class Treasurer, '24, President, '22.

FLOYD EDWARD MCGUIRE, A.B.

Crooksville  
"Paddy" Crooksville High School

Philophronea; Country Club; Student Council, '25; Y. M. C. A. Cabinet, '24, President, '25; Sibyl, Editor, '24; Pi Kappa Delta, President, '25; Debate, '22-25, Captain, '23; Freshman-Sophomore Debate, '21-22, Captain, '22; President Ohio State Intercollegiate Oratorical Association, '25; Class President, '23; Interclass Soccer, Volley Ball.

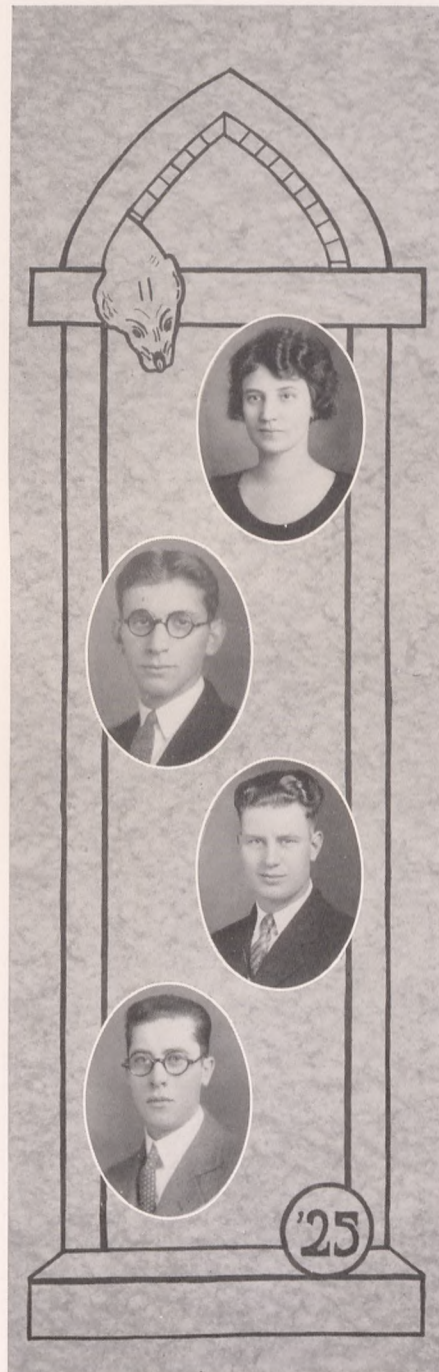



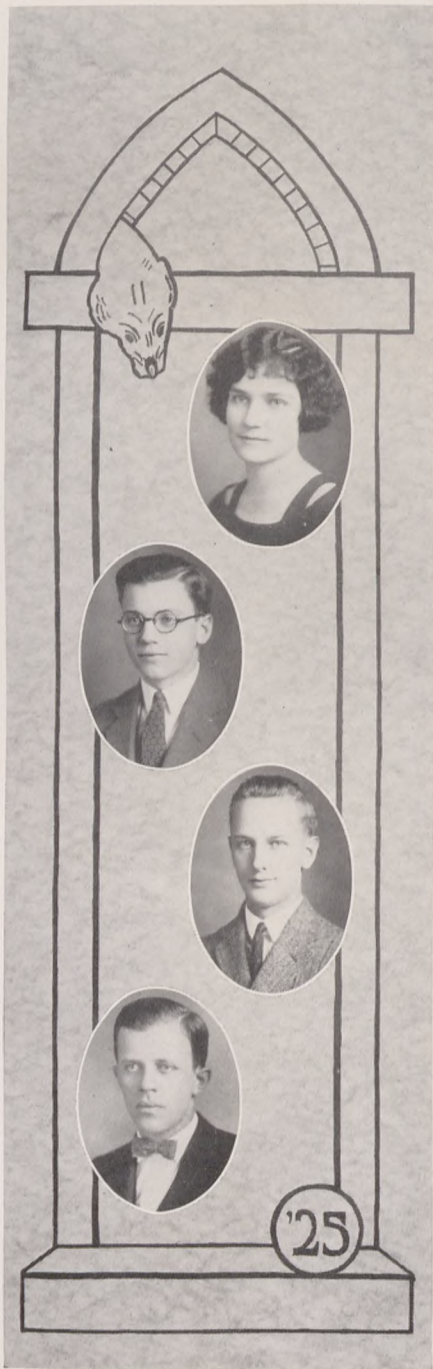

KATHRYN MCKINNEY, A.B.  
 Youngsville, Pa.  
 "Katy" Youngsville High School  
 Cleiorhetea; Onyx.

HAROLD R. MAYBERRY, A.B.  
 Beaverdam  
 "Mayberry" Columbus Grove High School  
 Philophronea; Annex; Track Manager, '25;  
 Varsity "O" Association.

JOSEPH QUENTIN MAYNE, A.B.  
 Westerville  
 "Joe" Westerville High School  
 Philophronea; French Club; French Plays,  
 '22-24; Cap and Dagger; Quiz and Quill;  
 Y. M. C. A. Cabinet, '24-25; T. and C.  
 Staff, '24-25; Sibyl. Art Editor, '24; Junior  
 Play; Sociology Club; Essay Contest,  
 Second Prize, '23; Short Story Contest,  
 Second Prize, '24; Interclass Soccer.

FRANKLIN W. MELKUS, A.B.  
 Elkhart, Ind.  
 "Frankie" Elkhart High School  
 Philophronea; Alps; Varsity "O" Associa-  
 tion; Football, '18; Interclass Football.



MARY MEYER, A.B.

"Mary"

Cleiorhetea; Onyx.

Westerville  
Westerville High School

HELEN MILLER, A.B.

"Helen"

Philalethea; Greenwich; International Relations Club.

Greenville  
Greenville High School

ERNESTINE MOZER, A.B.

"Kass"

Philalethea.

Highspire, Pa.  
Highspire Academy

EDITH OYLER, A.B.

"Edith"

Cleiorhetea; Tomo-Dachi; Student Council, '25; T. and C. Staff, '23, '25; Women's Senate, '23; French Club; French Plays, '23; Chaucer Club; Public Speaking Council, '23; Junior Play; Cochran Hall Association, '23, President, '25; S. S. Class President, '23; Interclass Basketball.

Warsaw, Ind.  
Warsaw High School







CHARLES MERRILL PATRICK, A.B.  
 Westerville  
 "Pat" Westerville High School  
 Country Club; Varsity "O" Association;  
 Tennis, '24-25. Captain, '25; Interclass  
 Basketball; French Plays, '24.

FRANCIS MARION POTTENGER, JR., A.B.  
 Monro ia, Cal.  
 "Potty" Monrovia High School  
 Philomatheia; Sphinx; Y. M. C. A. Cabinet,  
 '25; T. and C. Business Manager, '24;  
 Sibyl. Business Manager, '24; Glee Club.  
 Business Manager, '25; Class Vice Presi-  
 dent, '22, Treasurer, '25; Science Club.

IRENE POWELL, A.B.  
 Cincinnati  
 "Renie" Stivers High School, Dayton  
 Philalethea; Arcady; Sociology Club;  
 Church Choir, '25.

DAVE RECK, B.S.  
 Greenville  
 "Dave" Greenville High School  
 Sphinx; Student Council, '25; Varsity "O"  
 Association; Football, '22-24. Captain, '24;  
 Assistant Instructor, Chemistry, '24; Sibyl  
 Staff, '24; French Plays, '24.



NORMA RICHARDSON, A.B.

Mattoon, Ill.

"Tilly"

Mattoon High School

Philalethea; Greenwich; French Club;  
French Plays, '22; Sociology Club; Publica-  
tion Board.

KARL F. RITTER, B.S.

Westerville

"Doc"

Westerville High School

Alps.

RUTH ROBERTS, A.B.

Galveston, Ind.

"Goblette" Lisbon High School, Iowa

Cleiorhetea; Tomo-Dachi; Quiz and Quill;  
Y. W. C. A. Cabinet, '23; C. E. Pianist,  
'22; T. and C. Staff, '23; Sibyl Staff, '23;  
Glee Club, '22-23; Greek Prizes, '21, '22;  
Orchestra, '21, '25; Church Choir, '21-25;  
Short Story Contest, Second Prize, '23,  
First Prize '25; Class Salutatorian '25.

RALPH ROYER, A.B.

New Paris

"Happy"

New Madison High School

Lakota; Basket Ball, Manager, '25.

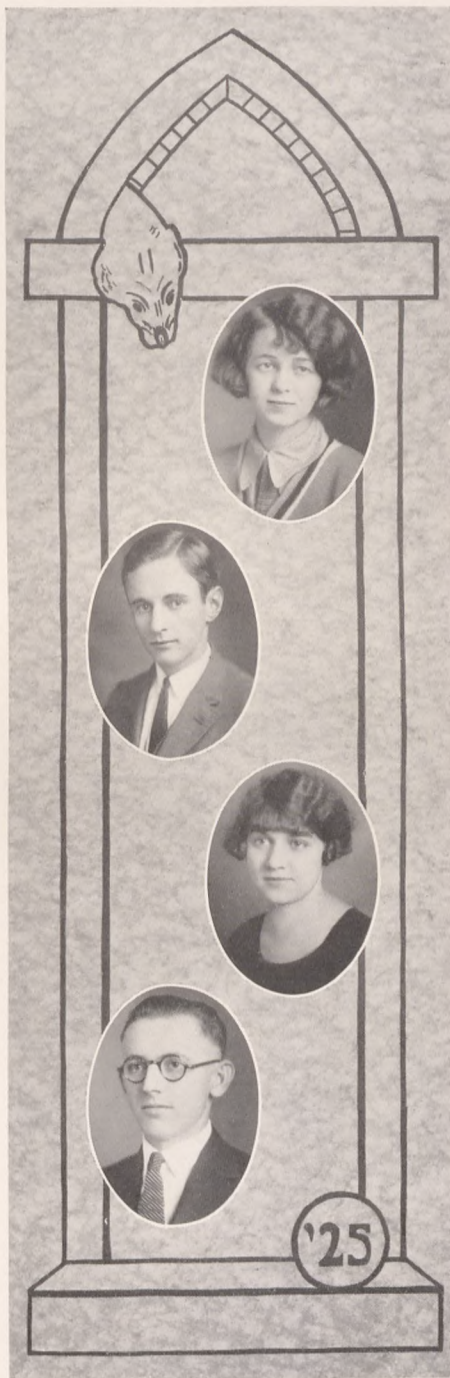





ABEL J. RUFFINI, B.S.

Canton  
 "Ruff" McKinley High School

Cook House; Men's Senate, '22; T. and C. Staff, '24; Varsity "O" Association; Football, '22-24; Baseball, '23-25; Track, '23-25, Captain, '25; Interclass Football, Basketball; Science Club; Assistant Instructor, Chemistry, '24-25; Class Vice President, '25.

ELIZABETH SAXOUR, A.B.

Chillicothe  
 "Libby" Chillicothe High School

Philalethea; Arbutus; Student Council, '25; President Women's Senate, '25; Y. W. C. A. Cabinet, '25; T. and C. Staff, '25; Sibyl Staff, '24; Greek Prizes, '22-23; Freshman-Sophomore Debate, '23; Cochran Hall Association, '23; S. S. Class, Vice President, '24; Chaucer Club; Cap and Dagger; Assistant in President's Office, '23-25.

MARTHA ROSE SCHLEMMER, B.S.

Harrison  
 "Martie" Harrison High School

Philalethea; Arbutus; Science Club; Church Choir, '22-25.

DEWEY SHEIDLER, A.B.

Old Fort  
 "Dad" Old Fort High School

Philomathea.



LADYBIRD SIPE, A.B.  
 Logan  
 "Birdie" Mount Pleasant High School, Pa.  
 Philaethea; Owl; T. and C. Staff, '24-'25;  
 Sibyl Staff, '24; International Relations  
 Club.

KATHLEEN STEELE, B. MUS.  
 Columbus  
 "Kathleen" Galena High School  
 Philaethea.

MIDA LA VERNE STEELE, B.S.  
 Creston  
 "Mida" Sterling High School  
 Philaethea; Arcady; Science Club; Decla-  
 mation Contest, Third Prize, '23; Assistant  
 Instructor, Botany, '25; Church Choir, '23,  
 '25.

RUTH A. STREICH, A.B.  
 Portsmouth  
 "Ruth" Portsmouth High School  
 Philaethea; Greenwich; French Club;  
 French Plays, '22; Sociology Club.







MILDRED SWAB, A.B.

Altoona, Pa.

"Middy"

Martin Boehm Academy

Philalethea; Lotus; International Relations Club; Cap and Dagger; Junior Play; Women's Debate, Captain, '24; Pi Kappa Delta; Volunteer Band; Interclass Volley Ball; Russell Oratorical Contest, Second Prize, '24.

DEAN R. UPSON, A.B.

Dayton

"Uppie"

Steele High School

Philophroneia; Alps; Y. M. C. A. Cabinet, '23; C. E. Cabinet, '23; T. and C. Staff, '24; Sibyl Staff, '24; Varsity "O" Association; Track, '23-25; Interclass Football, Track, Soccer; Glee Club, '22-25; Church Choir, '22-25; Band, '23; Cheer Leader, '24, '25.

FLORENCE VANCE, B.S.

Greenville

"Coc"

Greenville High School

Philalethea; Greenwich; Student Council, '24; Y. W. C. A. Cabinet, '24, Vice President, '25; Sibyl Staff, '24; Women's Senate, '23; Junior Play; Assistant Instructor, Home Economics, '25.

RALPH E. VERNON, A.B.

Westerville

"Ralph"

Massillon High School

Philomatheia; Class Treasurer, '23.



CHRISTENA M. WAHL, A.B.

"Chris" Dayton  
Steele High School

Philalethea; Arbutus; Student Council, '25;  
C. E. Cabinet, '23-24; Y. W. C. A. Cabinet,  
'24-25, President, '25; Sibyl Staff, '24; Inter-  
class Basketball; Assistant in President's  
Office, '22-25.

PAULINE WENTZ, A.B.

"Windy" Custar  
Milton High School

Philalethea; Polygon; Quiz and Quill;  
Quiz and Quill Staff, '24.-25; T. and C.  
Staff, '25; Sibyl Staff, '24; Junior Play.

ANNABEL WILEY, B.S.

"Anne" Lloydelle, Pa.  
Beaverdale High School

Philalethea; Onyx.

WINIFRED WIMMER, A.B.

"Freddie" Dayton  
Puente High School, Cal.

York College; Philalethea; Talisman;  
Church Choir, '25.

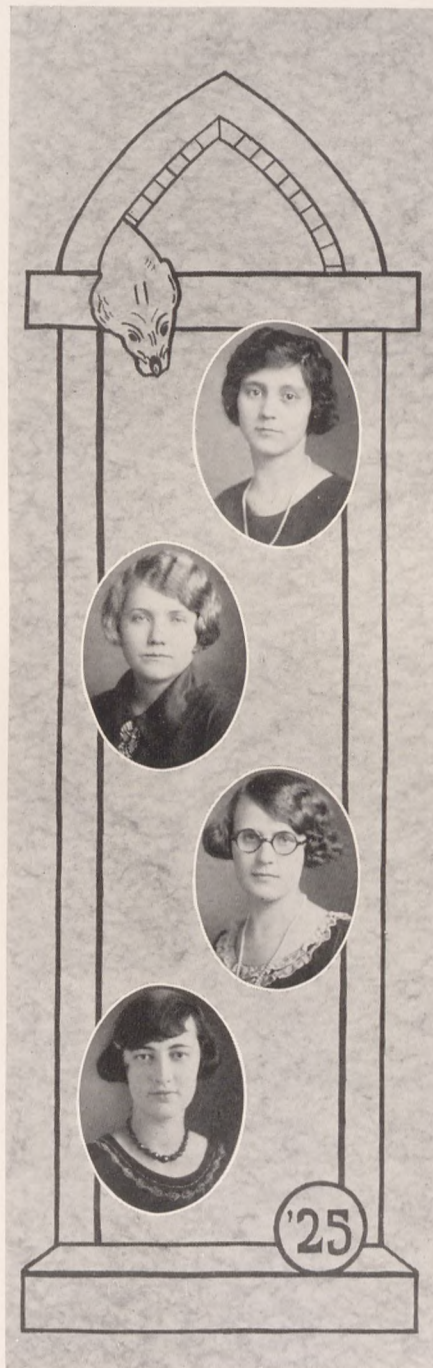





WILBUR S. WOOD, A.B.

Crooksville

"Woody"

Crooksville High School

Philophronea; Country Club; T. and C. Business Manager, '25; Sibyl Staff, '24; Pi Kappa Delta; Debate, '23-25, Capt., '24-25; Freshman-Sophomore Debate, '22, '23; S. S. Class, V. Pres., '24.

RUSSEL H. WARD, A.B.

Odon, Ind.

"Pete"

Odon High School

Philophronea; Sphinx; Student Council, '24; Men's Senate, '23; T. and C. Business Manager, '24; Sibyl Staff, '24; Junior Play; Freshman-Sophomore Debate, '23.

FLORENCE THOMPSON WILLIAMS, DIPLOMA IN MUSIC

Westerville

"Missus"

North High School, Columbus

Cleiorhetea.

AGNES TRYON YOHN, A.B.

Mansfield

"Aggie"

Mansfield High School

Philalethea; International Relations Club; Greek Prize, '22, '23; Sociology Club.



MAURICE W. HORLACHER, B.S.  
 Dayton, Ohio  
 "Dip" Martin Boehm Academy  
 Philomatheia; Lakota; Science Club; President of Triangles, '21; Martin Boehm Academy Baseball and Basketball, '20-21.

PHYLLIS MARIE KIRKPATRICK, B.S.  
 Westerville  
 "Phil" Cherry Fork High School  
 Philalethea; Sociology Club.

MARY GERALDINE NOEL, B.S.  
 Canton  
 "Gerry" McKinley High School  
 Philalethea; Talisman; French Club, '22-23; Science Club.

PAUL J. STROUSE, B.S.  
 Bucyrus  
 "P.J." Mount Zion High School  
 Philophroneia; Volunteer Band.







Don't do that!



Kotsy is a real Life-guard.

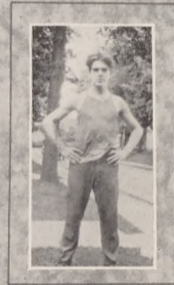

Speech.



Smiling at defeat.



A roasting-hot party.



C'mon Howlers!



Becky.



Quit yer pushin'!



Honus.



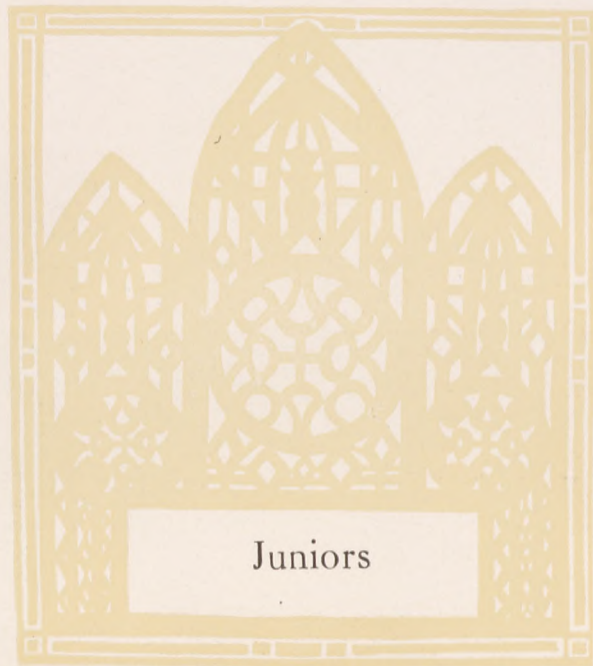



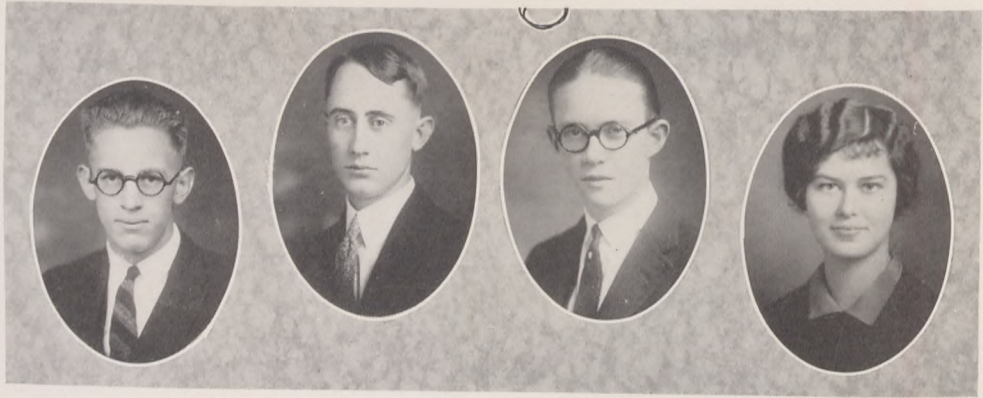

ESCHBACH, ARNOLD, CAVINS, DAVIS.

### Junior Class Officers

PRESIDENT.....	Carl Eschbach
VICE PRESIDENT.....	Dwight Arnold
TREASURER.....	Robert Cavins
SECRETARY.....	Ruth Davis



DWIGHT ARNOLD

"Skinner" Arcanum  
Arcanum High School

Philomatheia; Jonda; Pi Kappa Delta;  
Varsity Debate, '22-23; Freshman-Sopho-  
more Debate, '22-23; Freshman Greek  
Prize, (Second Place); Vice President  
Junior Class, '24-25; Gospel Team, '22-23;  
Sibyl, Bus. Manager, '25.

CLYDE M. BARNHARD

"Tort" Westerville  
Westerville High School  
Philomatheia; Alps.

MABEL BORDNER

Canton  
McKinley High School  
Philaethea; Greenwich.

EMERSON D. BRAGG

Dayton  
Stivers High School  
Philomatheia; Lakota; International Rela-  
tions Club; Soccer, '23-24; Glee Club, '25;  
Sociology Club; Choir; Gospel Team.

RUTH BRALEY

Wellston  
Wellston High School  
Cleiorhetea; Tomo-Dachi; Social Chairman  
Y. W. C. A., '24-25; Social Chairman Junior  
Class, '24-25; Choir, '23-24-25; Vice-Presi-  
dent S. S. Class, '24-25; Publication Board,  
'24-25.

MARTHA AGNES BUCHERT

Westerville  
Westerville High School  
Cleiorhetea; Owls; Sibyl Artist, '24-25.





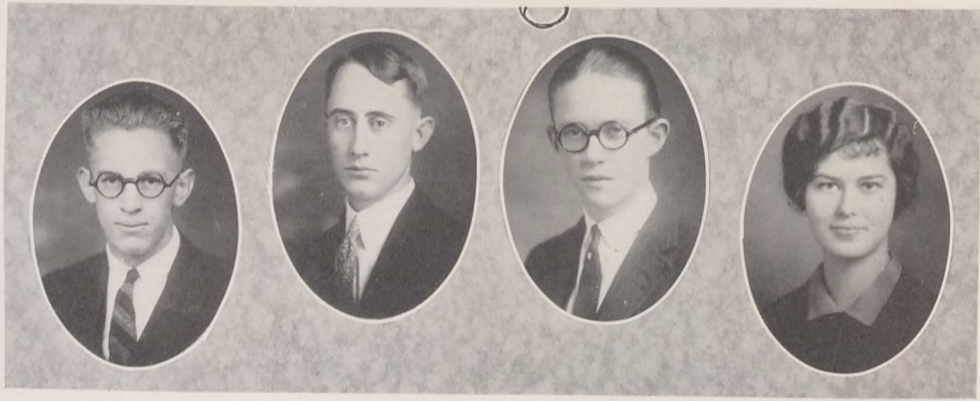

ESCHBACH, ARNOLD, CAVINS, DAVIS.

### Junior Class Officers

PRESIDENT.....	Carl Eschbach
VICE PRESIDENT.....	Dwight Arnold
TREASURER.....	Robert Cavins
SECRETARY.....	Ruth Davis



DWIGHT ARNOLD

"Skinner" Arcanum  
Arcanum High School

Philomatheia; Jonda; Pi Kappa Delta;  
Varsity Debate, '22-23; Freshman-Sopho-  
more Debate, '22-23; Freshman Greek  
Prize, (Second Place); Vice President  
Junior Class, '24-25; Gospel Team, '22-23;  
Sibyl, Bus. Manager, '25.

CLYDE M. BARNHARD

"Tort" Westerville  
Westerville High School  
Philomatheia; Alps.

MABEL BORDNER

Canton  
McKinley High School  
Philaethea; Greenwich.

EMERSON D. BRAGG

Dayton  
Stivers High School  
Philomatheia; Lakota; International Rela-  
tions Club; Soccer, '23-24; Glee Club, '25;  
Sociology Club; Choir; Gospel Team.

RUTH BRALEY

Wellston  
Wellston High School  
Cleiorhetea; Tomo-Dachi; Social Chairman  
Y. W. C. A., '24-25; Social Chairman Junior  
Class, '24-25; Choir, '23-24-25; Vice-Presi-  
dent S. S. Class, '24-25; Publication Board,  
'24-25.

MARTHA AGNES BUCHERT

Westerville  
Westerville High School  
Cleiorhetea; Owls; Sibyl Artist, '24-25.





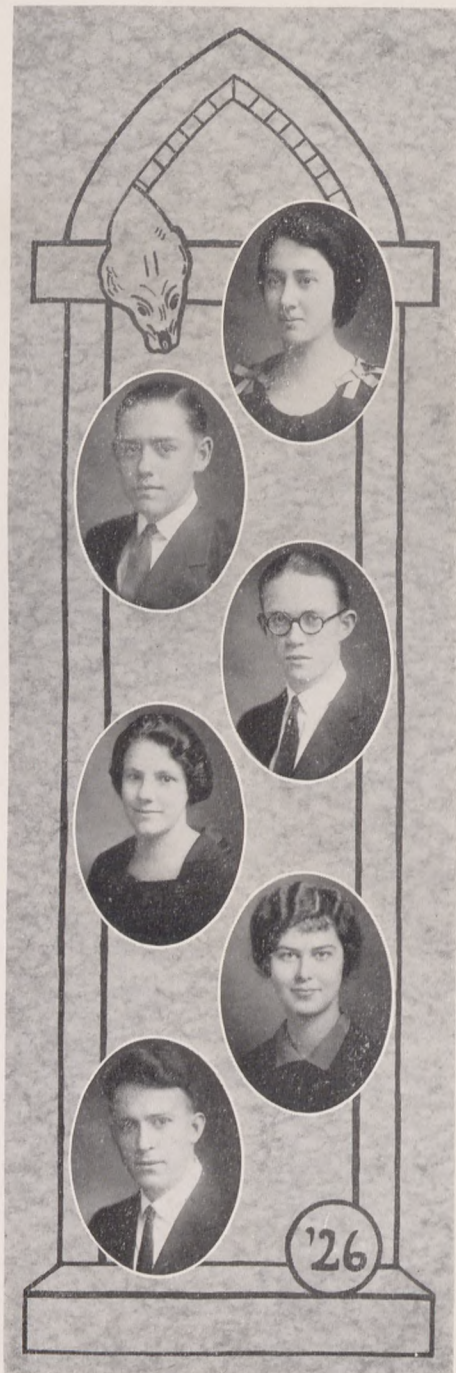

FLORENCE CAMPBELL

Westerville  
Westerville High School

Philalethea.

WALTER CORWIN CARPENTER

Sunbury  
"Carp"  
Sunbury High School  
Annex.

ROBERT H. CAVINS

Chillicothe  
"Bob"  
Chillicothe High School  
Philophronea; Country Club; Contributing  
Editor T. and C., '24-25; Associate Editor  
Sibyl, '24-25; Treasurer Junior Class, '24-  
25; Business Manager, Quiz and Quill  
Magazine, '25; Quiz and Quill.

KATHERINE DARST

Valparaiso, Ind.  
"Katy"  
Valparaiso High School  
Philalethea.

RUTH EVANGELINE DAVIS

Greensburg, Pa.  
Greensburg High School  
Philalethea; Arbutus; Assistant Advertis-  
ing Manager, Sibyl, '25; Freshman Repre-  
sentative Cochran Hall Association, '23;  
Secretary, Junior Class, '24-25.

CHARLES E. CUSIC

Logan  
"Chuck"  
Martin Boehm Academy  
Philophronea; French Club; French Plays,  
'23, '24.



MARION O. DRURY

Ponce, Porto Rico  
"Drury" Cedar Rapids High School  
Country Club; Track Squad, '24-25; Sibyl  
Photographer, '25.

GEORGE H. EASTMAN

Union City, Ind.  
Union City High School  
Philophronea; Jonda.

CARL P. ESCHBACH

Tyrone, Pa.  
"C.B." Tyrone High School  
Lakota; Student Council, '24-25; Chairman  
World Fellowship Y. M. C. A., '24-25;  
Treasurer, Sibyl, '25; Volley Ball, '23-24;  
Soccer, '24; Glee Club, '23-24-25; Greek  
Prize, '23-24; President Junior Class, '24-  
25; Choir, '22-23-24-25.

KENNETH FALSTICK

Johnstown, Pa.  
"Shorty" Dale High School  
Philophronea; Interclass Track, '23; Inter-  
class Basketball '23; Interclass Soccer, '22-  
24; Cross Country Run, '22; Gospel Team.

WANDA GALLAGHER

Mt. Gilead  
"Wannie" Mt. Gilead High School  
Cleiorhetea; Owls; Cap and Dagger Club;  
French Club, '23-24; Junior Class Play,  
'25; Sibyl Staff, '25.

GEORGE R. GOHN

Dayton  
Stivers High School  
Philomatheia; Lakota; Student Council, '24-  
25; Business Manager Sibyl, '25; Assistant  
Football Manager, '22-23-24; Freshman-  
Sophomore Debate, '23.

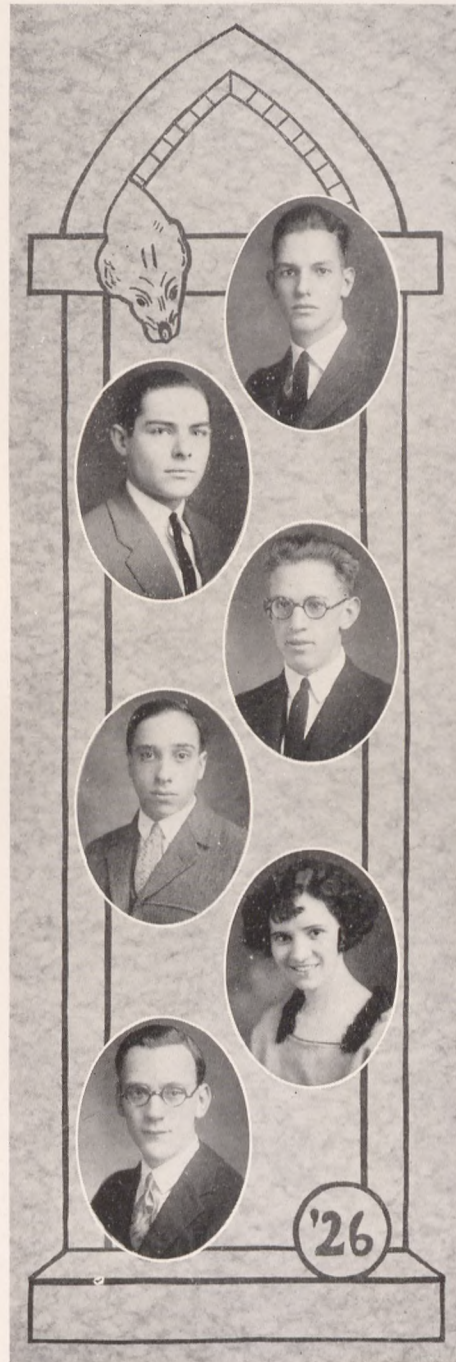





BOYD RIFE

"Boy"

Philomatheia.

Westerville

Westerville High School

ETHEL HARRIS

Westerville

Westerville High School

Philalethea; French Plays, '23, '24; Girls' Leaders Corps.

FRANCES HARRIS

Westerville

Westerville High School

Philalethea; French Plays, '23, '24.

JOSEPH B. HENRY

Germantown

Germantown High School

"Joe"  
Philomatheia; Country Club; Pi Kappa Delta; Vice-Pres. C. E., '25; Y. M. C. A. Cabinet, '24-25; Faculty Editor Sibyl, '25; Men's Senate, '24; Soccer, '22, '23, '24; Varsity Debate, '24; Soph. Debate, '23; Third Place Oratorical Contest, '23; 1st Greek Prize, '24; Sociology Club, '25; Publication Board, '25.

HAROLD H. HETZLER

New Madison

New Madison High School

Philophroneia; French Club, '23, '25; French Plays, '24.

EARL HOOVER

Dayton

Steele High School

Philomatheia; Cook House; Pi Kappa Delta; Senior Editor Sibyl, '25; Men's Senate, '23; Soph. Soccer Team, '24; Varsity Debate, '22 - '25; Captain Debate Team, '24; Fresh.-Soph. Debate, '23; Captain, '24; 2nd Prize Russell Oratorical Contest, '23, '24; 1st Place State Peace Oratorical Contest, '24; French Plays; Pres. Soph. Class; Russell Oratorical Contest, '25.



JOHN R. HOOVER

Dayton  
Steele High School

"Rus"

Cook House; Chaucer Club; International Relations Club, '25; Student Council, '24; Advertising Manager, of Sibyl, '25; Sociology Club; Class Treasurer, '23.

MURL C. HOUSEMAN

Findlay  
Findlay High School

Philophronea; Y. M. C. A. Treasurer, '24-25; Assistant Advertising Manager Sibyl, '25; Interclass Football and Basketball, '23-24.

DONALD S. HOWARD

Dayton  
Stivers High School

"Don"

Philophronea; Country Club; Pi Kappa Delta; Athletic Board, '23-24; Quiz and Quill; Editor Sibyl, '25; T. and C., '23-24; Assistant Editor T. and C., '24-25; Men's Senate, '23-24; Freshman and Sophomore Football, '22-23; Captain Varsity Debate, '24-25; Debate Team, '23-25; Freshman-Sophomore Debate, '23; Greek Prize, '24; Sociology Club; Orchestra; Band; Assistant Public Speaking Instructor, '23-24-25; French Plays, '22; Business Manager, Quiz and Quill, '24; Secretary Intercollegiate Debate Conference, '23-24.

MARY HUMMELL

Findlay  
Findlay High School

Philalethea; Greenwich; Girls' Leaders Corps; Junior Class Play, '25.

WILMA U. INGALSBY

Bradford, Pa.  
Bradford High School

"Buzz"

Philalethea.

PAULINE ELIZABETH KNEPP

Marion  
Waite High School, Toledo

"Polly"

Philalethea; Talisman; Chaucer Club, '24-25; Special Feature Editor, Sibyl, '25; Girls' Glee Club, '22-23; Choir, '23-24-25; Junior Class Play, '25; French Club.







CLINTON LASH

"Clint" Tiro  
Tiro High School  
Lakota; International Relations Club;  
Interclass Soccer.

EDITH PAULINE LYNN

"Polly" Westerville  
Westerville High School

ADDA LYON

North Baltimore  
North Baltimore High School  
Philaethea; Greenwich; International Relations Club, '24, '25; Orchestra, '23, '24.

JEANETTE MAGILL

"Jennie" Westerville  
Westerville High School  
Philaethea.

ELIZABETH MARSH

"Betty" Coshocton  
Barberton High School  
Philaethea; Talisman; Student Council, '25; Treasurer T. & C., '25, Ass't Circulation Mgr., '25; Girl's Glee Club, '22, '23; Choir, '22, '23, '24.

ALBERT C. MAY

"Major" Fremont  
Bucyrus High School  
Philomatheia; Cook House; Glee Club, '24-25; Band, '23-24; Publicity Manager Y. M. C. A., '25.



ROY DONALD MILLER

Westerville  
Germantown High School

Philomatheia; Country Club; Chaucer Club;  
President C. E., Section B.; Football,  
'24; Varsity Debate, '24, '25; Freshman-  
Sophomore Debate, '23; Greek Prize, '23-24.

WILLARD MORRIS

Westerville  
Bartlett High School

Philomatheia; Jonda; President C. E., Section  
B., '23-24; Soccer.

RUTH UNA MOSS

Westerville  
Westerville High School

Philalethea.

WILLIAM C. MEYERS

Canton  
McKinley High School

"Bill"

Philomatheia; Jonda; Science Club; Assist-  
ant Business Manager T and C, '25.

MARGARET NORRIS

Westerville  
Westerville High School

Cleiorhetea; Onyx Club; Stenog. Sibyl, '25.

HELEN ELIZABETH PALMER

Westerville  
Westerville High School

Cleiorhetea; Onyx; Athletic Board, '24-25;  
Basketball, '22-23-24; Girls' Leaders Corps;  
3rd Prize Quiz and Quill, '23; Sibyl Staff,  
'25.







SYLVIA VENETTE PEDEN

Johnstown, Pa.

"Sylvie" Westmont Upper Yoder High School

Philalethea; Talisman; Science Club; Basketball, '22-23; 2nd Prize Declamation Contest, '22-23; Class Secretary, '22-23; Cochran Hall Executive Board, '24-25; Girls' Leaders Corps; Chr. May Morning Breakfast Comm. '25.

DON PHILLIPS

Portsmouth

"Buck" Portsmouth High School

Alps; Interclass Track and Volley Ball; Assistant Instructor Chemistry, '25; Junior Class Play, '25.

HAROLD RENNISON PIFER

Cleveland

"Sparky" E. Tech. High School

Philomatheia; Interclass Soccer, '22-24; Sociology Club.

ANDREW R. POROSKY

Akron

"Swede" Central High School

Cook House; Varsity "O"; Varsity Football, Basketball, Track, '23-24-25; Interclass Football, Basketball, '22-23.

MARY VIOLA PRIEST

Westerville

"Vi" Westerville High School

Cleiorhetea; International Relations Club; Choir, '23-24-25.

ADDA PRITNER

Johnstown, Pa.

"Addie" Johnstown High School

Philalethea; Lotus; Church Choir, '22-24.



HELEN VIRGINIA RAU

Grafton, W. Va.  
Grafton High School

Cleiorhetea; Onyx.

FLORENCE LUCILE RAUCH

Canton  
McKinley High School

"Johnny"

Philalethea; Arbutus; French Club, '24;  
Stenographer Sibyl, '25; Choir, '22-24-25.

ARTHUR LOUIS RENNER

Canton  
McKinley High School

"Art"

Cook House; Varsity "O"; Athletic Board,  
'24-25; Varsity Football, '23-24; Base-  
ball, '24; Glee Club, '24-25.

NATHAN HALE RICHTER

Canton  
McKinley High School

"Bozo"

Cook House; Varsity "O"; Intercollegiate  
Football, '23-24, Captain Elect '25; Inter-  
collegiate Track, '23-24; Interclass Track  
and Basketball, '22-23; Glee Club, '23-24-25.

ALICE GERTRUDE SANDERS

Arlington, N. J.  
Caldwell High School

Philalethea; Talisman; Chaucer Club;  
Assistant Editor Sibyl, '25; Women's  
Senate, '24; Volley Ball Interclass, '24; 1st  
Prize Quiz and Quill, '24; Girls' Leaders  
Corps; Junior Class Play, '25.

RAY N. SHAFFER

Philippi, W. Va.  
Broadus Academy

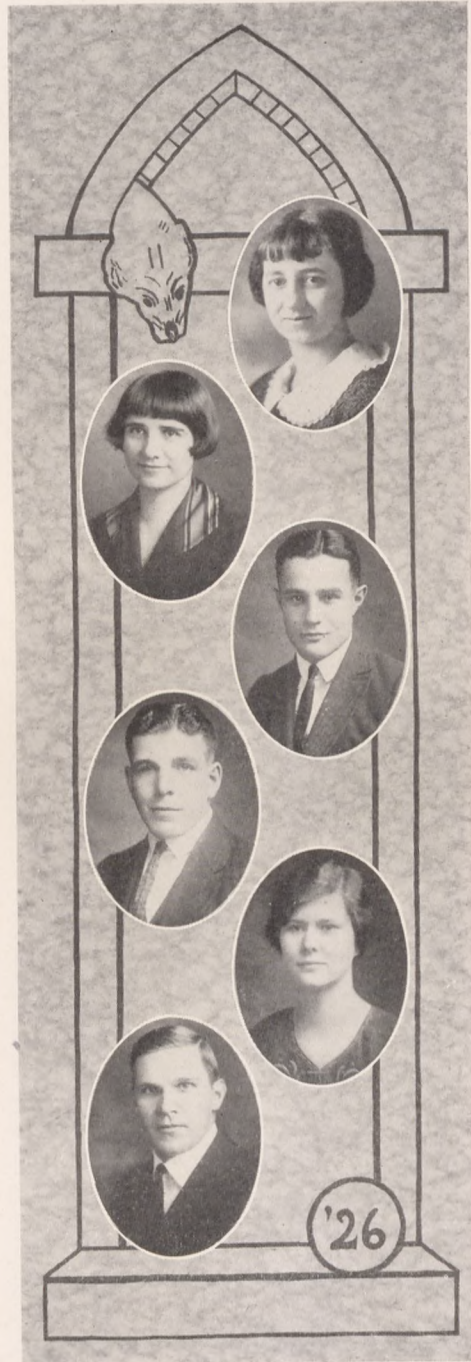





LENORE I. SMITH

Red Lion, Pa.  
 "Schmidty" Red Lion High School

Philalethea; Arbutus; Chaucer Club;  
 French Club; Student Council, '24-25; "Y"  
 Chorister and Under Graduate Representa-  
 tive, '24-25; Exchange Editor, '24-25, T and  
 C; Activity Editor Sibyl, '25; Sociology  
 Club; Choir, '23-24-25; Class Secretary, '24.

MARION SNAVELY

Westerville  
 Westerville High School

Philalethea; Owls; Athletic Board, '24;  
 International Relations Club; Treasurer  
 Y. W. C. A., '23; Financial Chairman  
 Y. W. C. A., '24; Assistant Subscription  
 Manager Sibyl, '25; Interclass Basketball,  
 '23-24; Girls' Leaders Corps.

ROY W. SPANGLER

Middletown, Pa.  
 Lebanon Valley Academy

Gospel Team.

CARL E. STAIR

Barberton  
 Barberton High School

Philophronea; Cook House; Assistant Busi-  
 ness Manager Sibyl, '25; Interclass Volley  
 Ball and Basketball; Junior Class Play, '25;  
 Basketball, '25.

CLARABELLE STEELE

Westerville  
 "Red" Circleville High School

Phoenix; Sociology Club.

HERBERT A. STOUGHTON

Westerville  
 "Doc" Westerville High School

Philophronea; Cook House; Varsity "O";  
 Track, '24-25; Interclass Track, '23; Band,  
 '23-24; Class President, '23.



ETHEL WRIGHT WILBURG  
 Westerville  
 "Willie" Frazeysburg High School  
 Cleiorhetea; Arcady.

FLORENCE EDNA SUDLOW  
 New Plymouth  
 North High, Columbus  
 Philalethea.

ESTHER SULLIVAN  
 Dukey Center, Pa.  
 "Sully" Bradford, Pa., High School  
 Philalethea; Arcady; French Club;  
 Sociology Club; Greek Prize, '22-23; French  
 Plays, '23-24.

RALPH TINSLEY  
 Dayton  
 "Tin" Steele High School  
 Philomatheia; Lakota; French Club; Inter-  
 class Soccer, Volley Ball and Basketball;  
 Volunteer Band; Gospel Team.

HELEN WEBSTER  
 Canton  
 McKinley High School  
 Philalethea; Lotus.

CARROLL WIDDOES  
 Baguio, P. I.  
 "Widder" Otterbein Home High School  
 Country Club; Basketball, '24-25, Captain  
 Elect, '26; Varsity "O" Association; Track,  
 '24-25; Football, '24.







MARGARET WIDDOES

Baguio, P. I.

"Shorty" Otterbein Home High School

Cleiorhetea; Tomo Dachi; Athletic Board, '25; French Club, '23, '24; Student Council, '24-25; Y. W. C. A. Publicity Chr., '25; Ass't Circulation Manager T. & C., '23-24-25; Circulation Manager Sibyl, '25; Interclass Basketball and Volley Ball, '22-23; Greek Prize, '23; Orchestra, '22-23; Cochran Hall Representative, '23-25; Sec. Cochran Hall Ass'n; Choir, '25; Girls' Leaders Corps.

NELS ALBIN WILBURG

Westerville

"Willie" Martin Boehm Academy

Philomatheia; Greek Prize, '20, '21, '23; Gospel Team; Associate Pastor of College Church.

ZANE ALLAN WILSON

Westerville

"Bebe" Westerville High School

Philophronea; Cap and Dagger; Junior Class Play, '25.

VERA WRIGHT

Lehmansville, W. Va.

"Missus" Dayton, Va., High School

Cleiorhetea; Phoenix; Orchestra; Church Choir, '22-25.

ZORA ELIZABETH YOUMANS

Westerville

"Babe" Westerville High School

Philaethea; French Plays, '23-24.

FRANKLIN N. YOUNG

Canton

"Youngie" McKinley High School

Cook House; Athletic Editor, Sibyl, '25; Interclass Volley and Basketball; Ass't in Chemistry, '25; Class Vice-Pres., '23.



DORSEY J. COLE

"King"

Philomatheia; Jonda.

Grafton, W. Va.  
Grafton High School

LEWIS KECK

"Louie"

Philomatheia; Alps; Otterbein Representative Olympic wrestling tryout.

Westerville  
Westerville High School

EMILY MULLIN

"Skeeter"

Philalethea; Owls.

Mt. Pleasant, Pa.  
Mt. Pleasant High School

LEONA REESE

"Leoner"

Westerville  
Westerville High School

CLIFFORD R. WERTZ

"Skippeo"

Philophronea; Annex.

Bascom  
Tiffin High School

LESTER COX

"Coxie"

Philophronea; Alps; French Plays, '23, '24.

Westerville  
Westerville High School







Snow-birds.



Rough stuff.



HEY!



Shorty.



Daddy mine!

You'll get wet feet.



Don't hurt me!  
© Cass 25



Do you believe in signs?



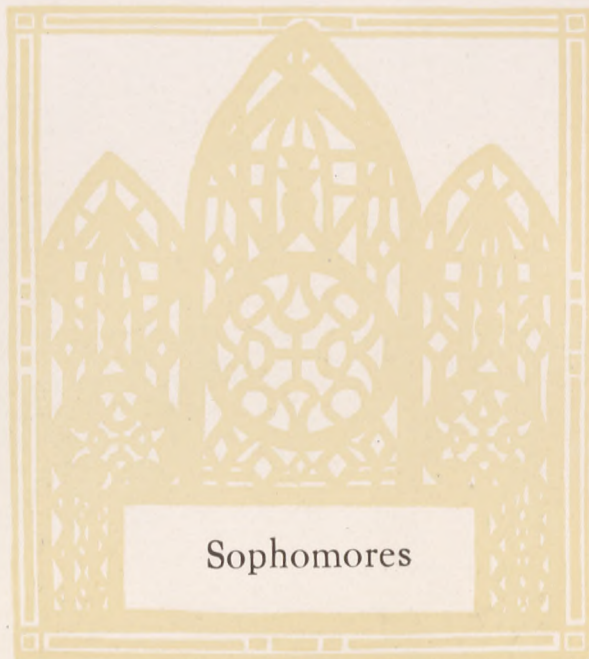





SHEAR, HAMMON, MILLS, LAMBERT.

### Sophomore Class Officers

PRESIDENT.....	Marcus Schear
VICE PRESIDENT.....	Edward Hammon
SECRETARY.....	Mary Mills
TREASURER.....	Charles Lambert



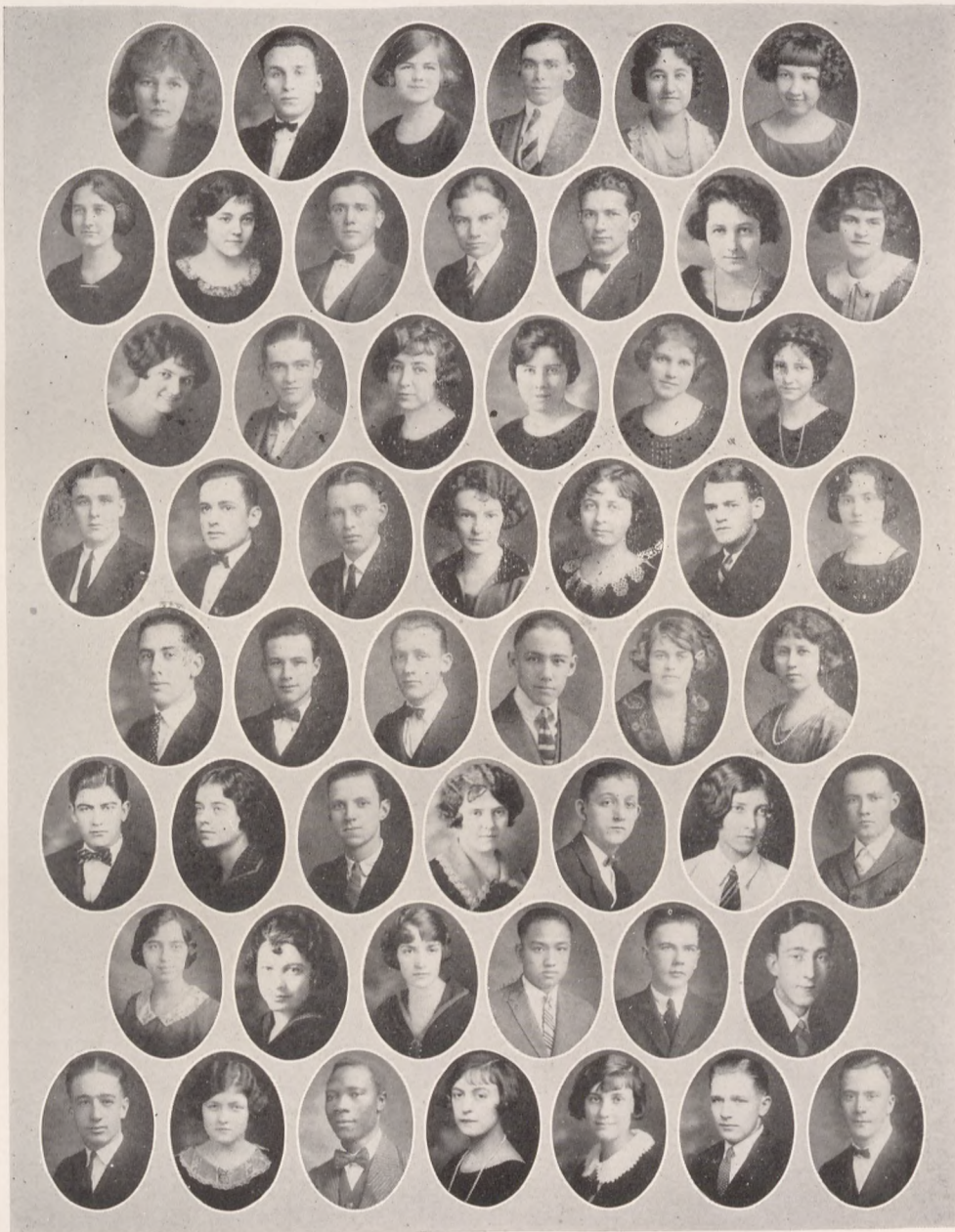

O. ADAMS, R. ALLISON, M. ALSPACH, A. BAUER, H. BAUER, M. BLOTT  
 E. BOYER, M. BENNETT, D. BUELL, W. BYERS, J. CARROLL, F. COOPER, R. COPELAND  
 G. CORNETET, P. DAUGHERTY, M. EUBANKS, N. EUVERARD, A. EVANS, F. FANNING  
 D. FELTON, C. FERGUSON, P. FLETCHER, E. FROST, N. GLOVER, J. GORDON, M. GREENAWALD  
 E. HAMMON, D. HARROLD, E. HATTON, W. HARSHA, R. HAYES, K. HEIL,  
 F. BECHTOLT, T. HOOK, N. HOWE, R. HURSH, V. JAMES, I. JONES, C. KELLER  
 H. KERN, E. KIZER, G. KNAPP, K. LAI, C. LAPORTE, P. LAUKHUFF  
 J. LEHMAN, L. LEITER, R. LOHR, M. LONG, M. MC CABE, G. MC CONAUGHY, W. MC KNIGHT.



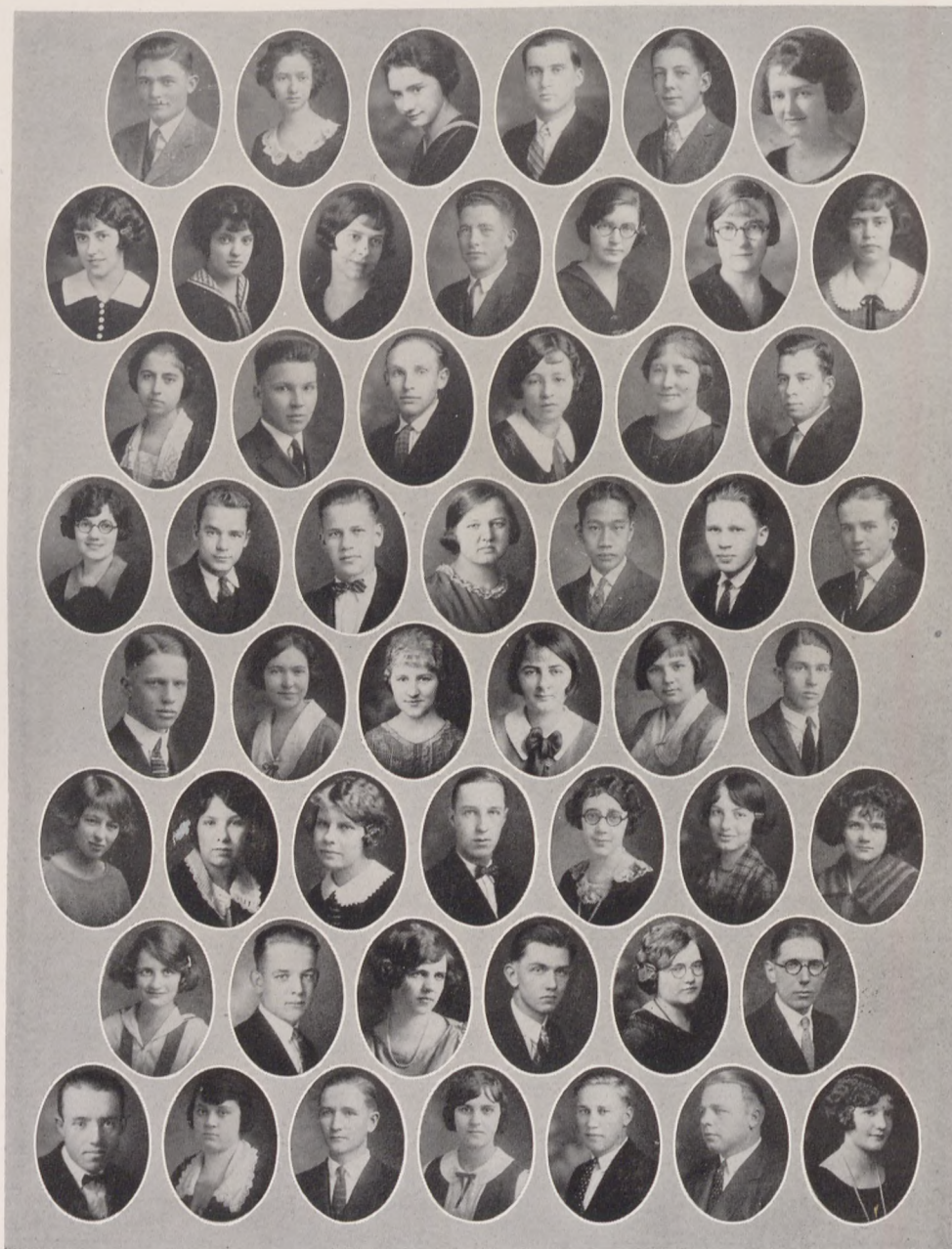

W. MARTIN, R. MATTOON, M. MICKEY, L. MILLER, K. MILLET, M. MILLS  
 E. MOORE, E. MOORE, R. MUSSELMAN, P. NEWELL, E. NICHOLS, M. NICHOLS, B. NORRIS  
 C. OWEN, J. PHILLIPS, E. REESE, G. RINEHART, R. SCANLON, M. SCHEAR  
 E. SCHMITT, R. SCHWARTZKOFF, T. SEAMAN, E. SHAFFER, T. SHAM, R. SHIPLEY, M. SMITH  
 R. SNAVELY, F. SNYDER, LA VONNE STEELE, K. STEINMETZ, L. STONER, F. SYLER  
 S. THOMAS, B. TISH, E. TROST, K. VAN CUREN, N. WALLACE, L. WHETSTONE, E. WHITE  
 J. WHITNEY, H. WIDDOES, G. WILCOX, H. WILLIAMS, E. WILLIAMSON, B. WILSON  
 R. WILLIAMS, D. WURM, W. BLAUSER, D. COWAN, E. EHLERS, G. GRIGGS, E. PLUMMER



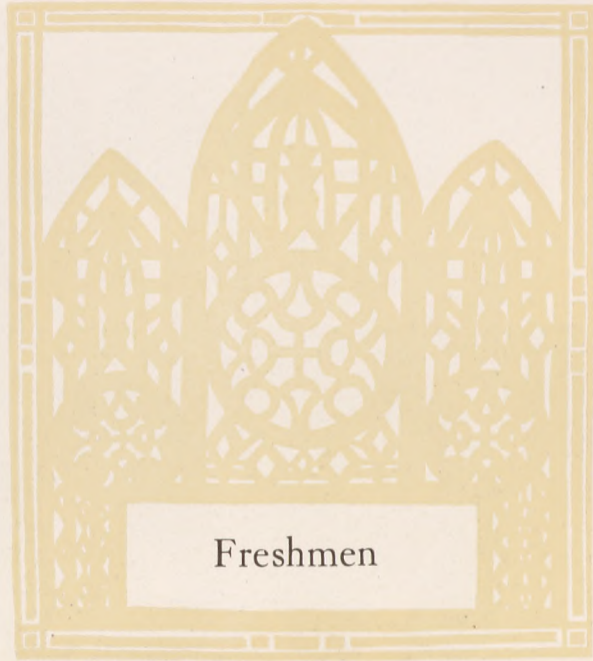

Freshmen





L. NORRIS, M. EUBANKS, K. CROOKS.

### Freshman Class Officers

PRESIDENT.....	Louis Norris
VICE PRESIDENT.....	Kent Crooks
SECRETARY AND TREASURER.....	Margaret Eubanks





L. ARMENTROUT, M. BABBIT, C. BAKER, M. BANNER, F. BAUSMAN, A. BARNES  
 C. BIELSTEIN, A. BLUME, D. BORROR, E. BOYER, D. BUELL, M. BUSH, D. BEUCLER  
 L. COOKSEY, K. CROOKS, B. DARNELL, L. DREXEL, J. DRURY R. EMERICK  
 M. EUBANKS, D. ENDSLEY, V. EVANS, D. EUVERARD, M. FENSLER, M. FISHER, L. FOOR  
 J. FOX, H. GIBSON, M. GROW, Z. HACHET, H. HANCOCK, H. HANKINSON, D. HARSH  
 M. HENRY, F. HINDS, F. HOWARD, E. HOWE, H. IRWIN, B. JACOBY  
 A. JONES, H. KALBAUGH, E. KEPLER, L. KNAPP R. KNIGHT, K. KUMLER, W. LANDIS  
 H. LOCKE, C. LONG, L. LUDWIG, McELWEE, V. McGER, M. MCKENZIE, H. MAY. O. MEYER





K. MINNICH, H. MINNICH, G. MITCHELL, G. MITCHELL, P. MORTON, M. NAFSGAR  
 L. NORRIS, M. OSBORNE, W. PARCHER, V. PEDEN, M. PLOWMAN, A. POTTENGER, A. PROPST  
 L. RAVER, E. REIGLE, A. RHODES, O. RICE, D. NEFF, H. RIPPLE  
 L. ROBERTS, G. ROHRER, R. MILLER, R. SHAFFER, M. SHAWEN, E. SIDDALL, A. JONES  
 F. SLADE, H. SLAWITA, G. SNYDER, F. SNYDER, D. SOWER, L. STOCKDALE, L. ST. JOHN  
 R. TREVARROW, F. TROXEL, D. VAN DOREN, C. WALES, E. WARD, H. WARD  
 R. WEBBER, M. WEINLAND, R. WEITKAMP, D. WETHERILL, F. WHITE, W. WILLIAMS, M. WILSON  
 B. WINGATE, L. YOCHUM, C. ZETTLE, C. ZIMMERMAN, H. COVER, F. KENNEDY, L. KNAPP, N. TRISLER



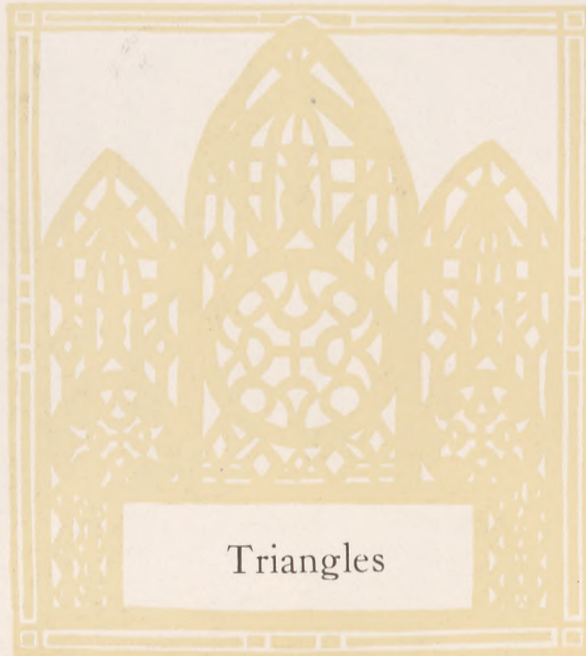



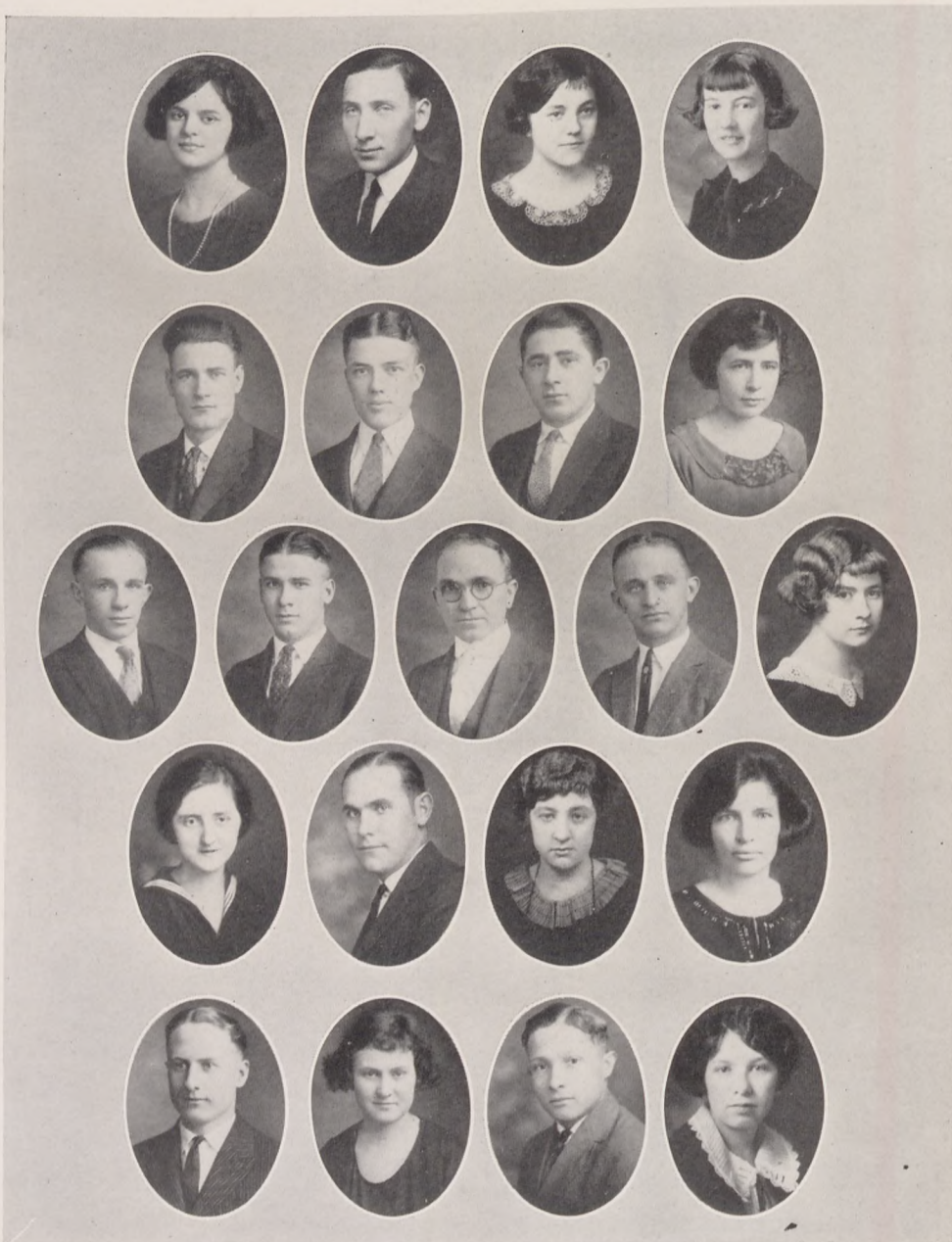

M. BOLANDER, H. BROWN, M. BENNETT, L. BINGHAM  
 N. BOYER, A. GRUB, S. HARRIS, C. JOHNSON  
 L. KNAPP, B. JACOBY, H. LOCKE, L. MARSH, A. MORRIS  
 R. RICE, F. ROZELLE, L. SMITH, I. THORNTON  
 G. STUDEBAKER, R. HITT, S. COLON, B. TISH.

### Triangles

The Triangles are those students who are enrolled in the school of Music or Art, or in Martin Boehm Academy.





## ORGANIZATIONS



*“For whom the Muses smile upon,  
And touch with soft persuasion,  
His words like a storm-wind can bring  
Terror and beauty on their wing.”*

*Emerson*

*“He is an eloquent man who can treat humble subjects with  
delicacy, lofty things impressively, and moderate things temperately.”*

*Cicero*



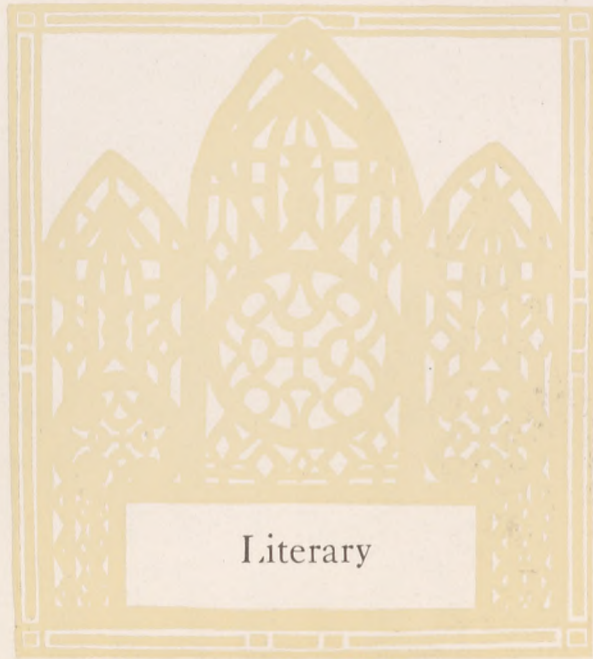





V. BEARSS, V. LEMASTERS, E. MOORE, M. WIDDOES, E. OYLER, K. MC KINNEY  
 R. BRALEY, M. BLOTT, L. BINGHAM, M. ALSPACH, L. LAMBERT, A. EHRHART, R. ROBERTS  
 L. CUMMINGS, M. EDGINGTON, M. EUBANKS, A. GEORGE, N. GLOVER, V. GORSUCH  
 O. HOUGH, L. LEITER, C. OWEN, V. PRIEST, H. PALMER, H. RAU, E. SHAFFER  
 A. BUCHERT, R. HURSH, M. WALTER, N. WALLACE, E. TROST, I. THORNTON  
 R. EMERICK, G. CORNETET, B. DARNELL, M. EUBANKS, D. WETHERILL, A. BLUME, V. DENT  
 M. NORRIS, F. WILLIAMS, R. RICE, F. SNYDER, M. WILSON, D. COWAN  
 S. THOMAS, M. MICKEY, C. STEELE, R. COPELAND, F. SNYDER, E. PLUMMER, F. FANNING  
 E. WHITE, D. WURM, M. LONG, M. WEINLAND, W. GALLAGHER, M. BUSH.





## Cleiorhetea

When, in 1871, the roll of the Philalethean Literary Society became so large that effective literary and parliamentary training became an impossibility, eleven members withdrew to organize the Cleiorhetean Literary Society. This organization has lived and grown to perpetuate the high purpose of the societies in giving its members the best available training to fill places in society in the world later. Experience in delivering papers, literary and practical, the rendering of musical selections, and drill in parliamentary procedure are all emphasized because of their practical value in later life.

### ACTIVE MEMBERS

Martha Alspach  
Veda Bearss  
Lois Bingham  
Marguerite Blott  
Alice Blume  
Ruth Braley  
Agnes Buchert  
Mary Bush  
Rosalie Copeland  
Grace Cornetet  
Helen Cover  
Dorothy Cowan  
Leda Cummings  
Bonaly Darnell  
Virginia Dent  
Mamie Edgington  
Anna Ehrhart  
Margaret Eubanks  
Frances Fanning

Wanda Gallagher  
Mabel Eubanks  
Ruby Emerick  
Alice George  
Nelle Glover  
Verne Gorsuch  
Bertha Harris  
Ruth Hursh  
Lucile Lambert  
Olga Hough  
Lucile Leiter  
Mary Long  
Virginia Le Master  
Mae Mickey  
Esther Moore  
Margaret Norris  
Charlotte Owen  
Edith Oyler  
Helen Palmer

Betty Plummer  
Viola Priest  
Helen Rau  
Ruth Rice  
Ruth Roberts  
Edith Shafer  
Freda Snyder  
Thelma Snyder  
Iva Thornton  
Elizabeth Trost  
Dorothy Wadsworth  
Nellie Wallace  
Margaret Weinland  
Betty White  
Margaret Widdoes  
Florence Williams  
Mildred Wilson  
Dorothy Wurm  
Doris Wetherill





M. MC. CABE, M. MILLS, V. EVANS, E. KEPLER, M. BABBIT, J. WHITNEY, A. LYON, M. SNAVELY  
 H. BAKER, C. WAHL, G. BUSHEY, L. SIPE, B. DONALDSON, L. SMITH, R. DAVIS  
 J. ALBERT A. WILEY, P. WENTZ, T. COONS, L. JUDY, M. SCHLEMMER  
 W. WIMMER, M. STEELE, R. STREICH, F. VANCE, R. BEUCLER, E. BRUNER, H. CHERRY  
 L. STEELE, E. SAXOUR, R. LUCAS, C. DARST, G. KNAPP, D. GRIFFITH  
 M. SWAB, F. CAMPBELL, F. COOPER, R. HAYES, T. HOOK, F. HOWARD, P. KNEPP  
 R. MUSSELMAN, A. PRITNER, S. PEDEN, R. MOSS, E. MARSH, E. KIZER  
 A. SANDERS, R. SCANLON, L. STONER, C. STEINMETZ, G. SNYDER, F. SUDLOW, E. SULLIVAN  
 J. MAGILL, I. HALL, H. WEBSTER, H. BARNGROVER, E. WILLIAMSON, V. PEDEN, M. NOEL, M. MCKENZIE





## Philalethea

Since 1852 Philalethea has been the contributor to one of the most vital phases of development to the women of Otterbein. In the literary training that receives the emphasis by the literary societies Philalethea has held a high place. In fact the work of the literary societies on the Otterbein campus has won literary renown for the College all over the state.

### ACTIVE MEMBERS

Josephine Albert  
Hazel Baker  
Geneva Bushey  
Ethel Bruner  
Helen Cherry  
Beatrice Donaldson  
Daisy Griffith  
Irene Hall  
Reba Knapp  
Ruth Lucas  
Elizabeth Saxour  
Martha Schlemmer  
Ladybird Sipe  
Mida Steele  
Florence Vance  
Christena Wahl  
Pauline Wentz  
Mary Noel  
Agnes Yohn  
Elsie Crane

Kathryn Darst  
Ruth Davis  
Ruth Hayes  
Thelma Hook  
Florence Howard  
Wilma Ingalsby  
Verda Evans  
Florence Campbell  
Marcella Henry  
Pauline Knepp  
Enid Kizer  
Adda Lyon  
Mary McCabe  
Jeanette Magill  
Elizabeth Marsh  
Mary Mills  
Ruth Moss  
Emily Mullin  
Mary McKenzie  
Ruth Musselman

Marjorie Nichols  
Ernestine Nichols  
Sylvia Peden  
Viola Peden  
Florence Rauch  
Alice Sanders  
Rebecca Scanlon  
Lenore Smith  
Marion Snavely  
Louise Stoner  
Kathryn Steinmetz  
Gladys Snyder  
Florence Sudlow  
Esther Sullivan  
Helen Webster  
Judith Whitney  
Esther Williamson  
Gertrude Wilcox  
Zora Youmans



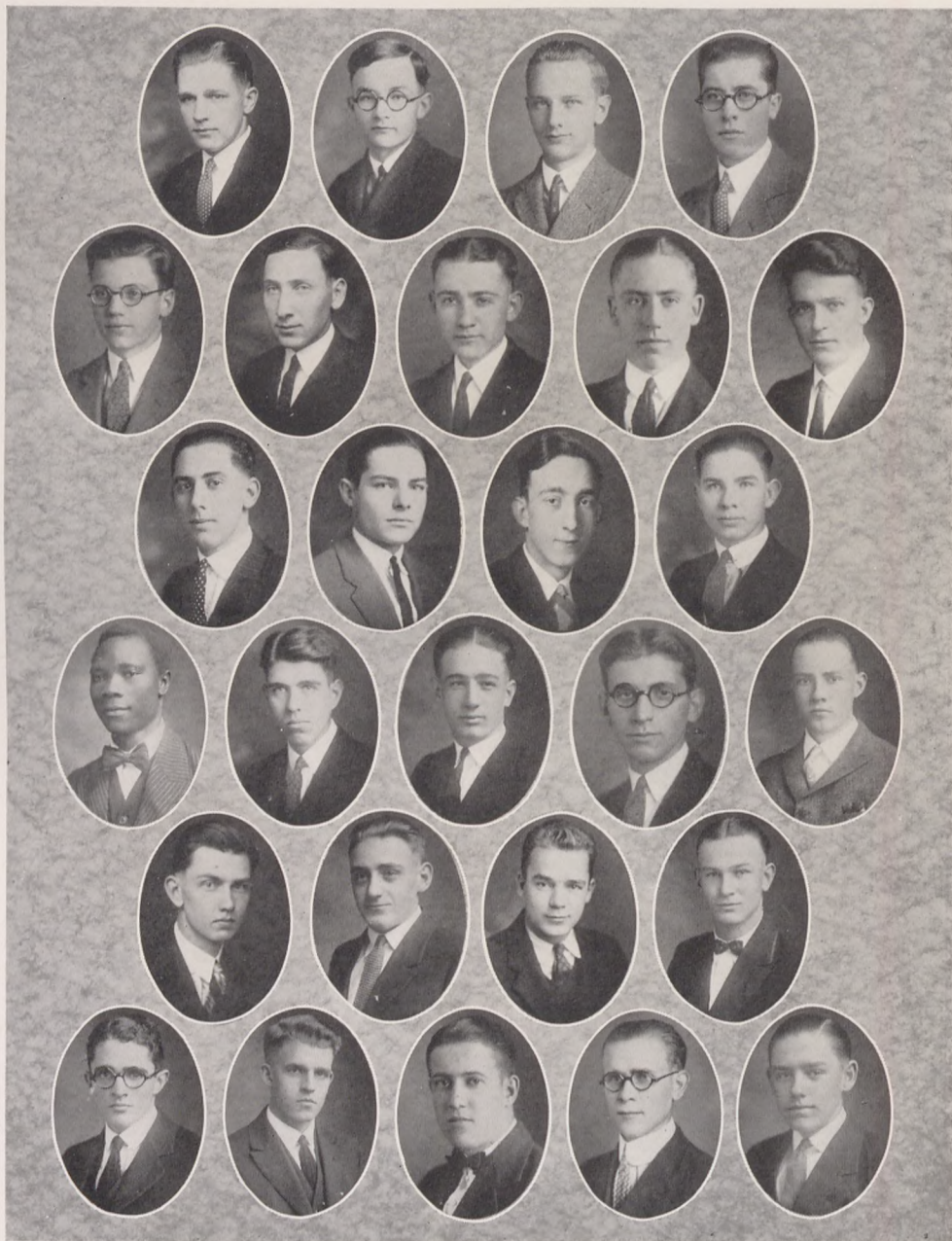

MC CONAUGHY, MITCHELL, MAYNE, MC GUIRE  
 MAYBERRY, BROWN, CARPENTER, N. CARPENTER, CUSIC  
 HAMMON, EASTMAN, LAUKHUFF, EUVERARD  
 LOHR, HOWARD, LEHMAN, LEUCHAUER, KELLER  
 WILLIAMS, HOUSEMAN, SCHWARTZKOFF, STAIR  
 STOUGHTON, WOOD, UPSON, STROUSE, W. CARPENTER.





## Philophronea

Philophronea, founded in 1857, has been one of the most beneficial factors in Otterbein for the training of successful men in life. Innumerable alumni of the Society return to bear witness to the value of the training received in Otterbein's excellently equipped society halls and through the rigid program of orations, debates, musical sessions and parliamentary drills. Formerly each Society maintained its own newspaper, but these have been merged in the Tan and Cardinal.

### ACTIVE MEMBERS

A. O. Barnes  
H. R. Brown  
H. C. Carpenter  
W. N. Carpenter  
C. E. Cusic  
I. Deaterly  
G. H. Eastman  
C. F. Endsley  
E. H. Hammon  
D. E. Harrold  
M. C. Houseman  
C. H. Lambert

T. P. Laukhuff  
J. H. Lehman  
A. G. Luechauer  
R. F. H. Lohr  
R. M. Gantz  
T. A. Gantz  
D. S. Howard  
C. H. Keller  
G. H. McConaughy  
F. E. McGuire  
H. R. Mayberry  
J. Q. Mayne

F. W. Melkus  
G. S. Mitchell  
R. W. Schwartzkoff  
C. E. Stair  
H. A. Stoughton  
P. J. Strouse  
D. A. Upson  
C. R. Wertz  
R. H. West  
H. E. Widdoes  
H. D. Williams  
W. S. Wood



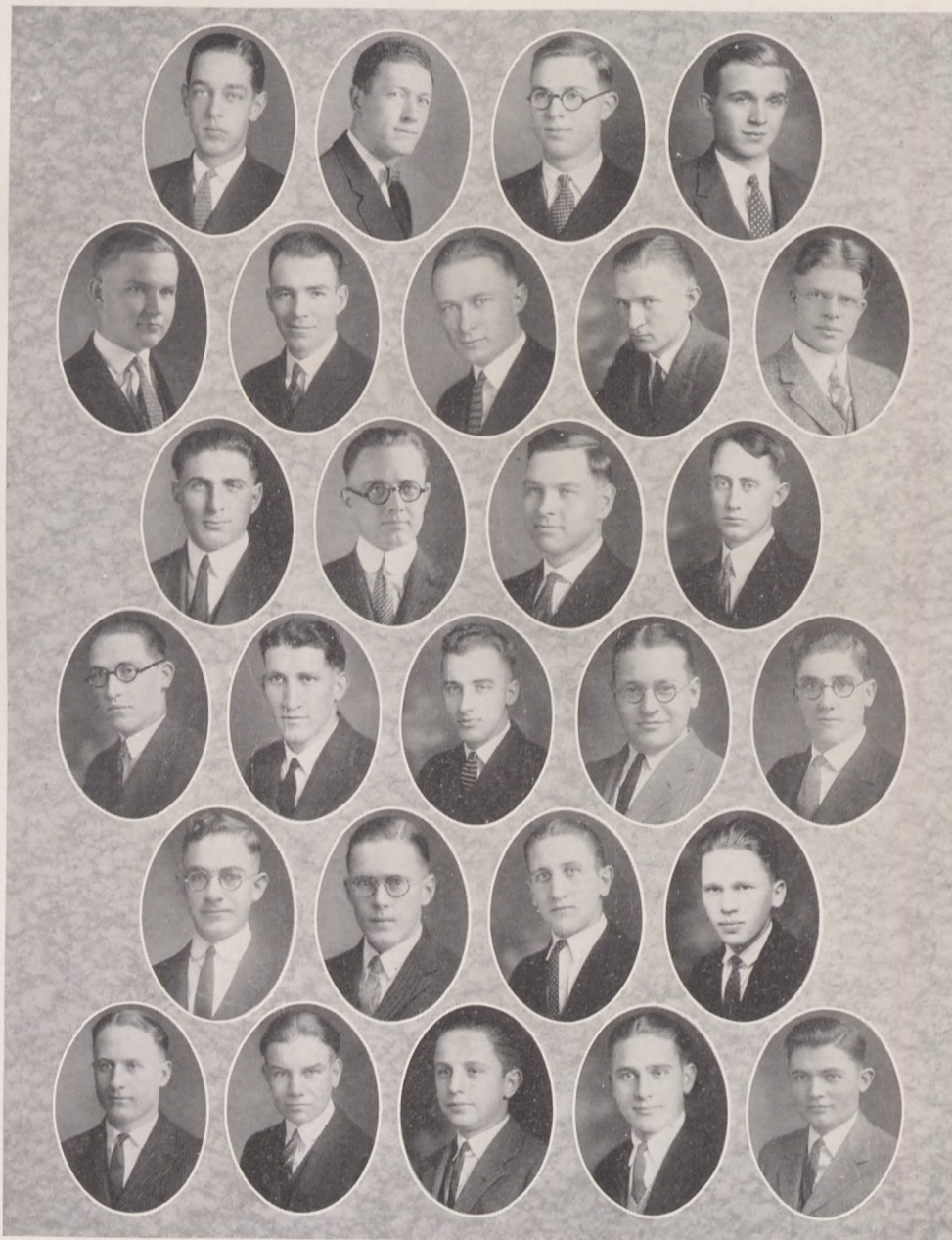

CLIPPINGER, CAMP, BROADHEAD, BODA  
 BURKETT, CHAPMAN, HORLACHER, LOWRY, POTTENGER  
 SHEIDLER, DILLINGER, VERNON, ARNOLD  
 BRAGG, COLE, HENRY, MAY, MYERS  
 MORRIS, PIFER, TINSLEY, SHIPLEY  
 STUDEBAKER, BYERS, LONG, WEITKAMP, MARTIN





## Philomatheia

Organizing at the same time as the Philophroneans, the members of the Philomathean Literary Society formed their organization to succeed the preceding society that could no longer accommodate the large numbers in it. The two men's societies are the outgrowth of a previous society which split into the two existing today.

In Philomatheia, too, is the literary standard held high and the same training in parliamentary procedure stressed. In the past the rivalry existing between the societies has aided in creating and maintaining a high interest in the forensic and cultural training afforded.

### ACTIVE MEMBERS

D. Arnold  
H. L. Boda  
E. D. Bragg  
C. J. Broadhead  
V. Burkett  
W. H. Camp  
R. N. Chapman  
D. R. Clippinger  
D. J. Co'e  
W. E. Byers

J. B. Henry  
M. W. Horlacher  
C. R. Long  
F. E. Lowry  
W. F. Martin  
A. C. May  
W. C. Myers  
W. H. Morris  
H. R. Pifer  
F. M. Pottenger, Jr.

A. D. Sheidler  
R. A. Shipley  
G. M. Studebaker  
R. W. Tinsley  
R. C. Vernon  
R. M. Weitkamp  
J. F. Dillinger  
K. W. Kumler  
W. B. Harsha



*"Friendship is the highest degree of perfection in society."*

*Montaigne*

*"Blessed are they who have the gift of making friends. It involves many things, but above all, the power of going out of one's self and appreciating whatever is noble and loving in others."*

*Thos. Hughes*



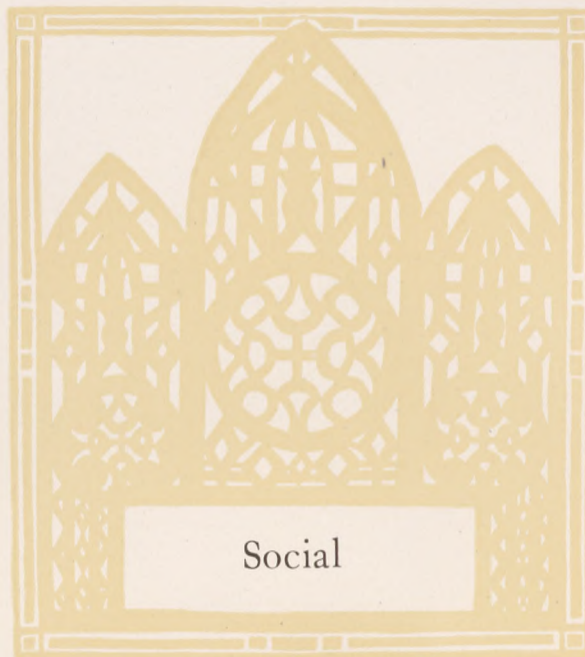





## Arcady

*"Thoughtful Each of All"*

MRS. FLOYD VANCE, SPONSOR

SENIORS—Hazel Baker, Irene Powell, Ethel Bruner, Reba Knapp, Mida Steele,  
Mabel Walter, Alma Evans, Hazel Barngrover.

JUNIORS—Esther Sullivan, Ethyle Wilburg

SOPHOMORES—Helen Kern, Gertrude Knapp, Rebecca Scanlon, Edith Moore,  
Virginia Le Masters, Judith Whitney

FRESHMEN—Ruby Emerick, Frances Slade, Ardis Jones, La Vonne Steele





## Arbutus

*"Love and Honor"*

MRS. J. P. WEST, SPONSOR

SENIORS—Elizabeth Saxour, Martha Schlemmer, Christena Wahl, Beatrice Donaldson, Irene Hall, Ruth Lucas

JUNIORS—Florence Rauch, Ruth Davis, Lenore Smith

SOPHOMORES—Ruth Hayes, Freda Snyder, Marjorie Nichols, Ernestine Nichols  
Amy Norris

FRESHMEN—Verda Evans, Lucile Stockdale





## Lotus

*"Vera Amicitia"*

MRS. A. P. ROSSELOT, SPONSOR

SENIORS—Virginia Dent, Florence Benjamin

JUNIORS—Helen Webster, Lorene Smith

SOPHOMORES—Elizabeth Plummer, Mary Long, Enid Kizer

FRESHMEN—Zoa Hachet, Clara Baker, Kathryn Minnich

TRIANGLES—Adda Printner, Margaret Mathews, Beulah Tish





## Greenwich

*"Animo per Lavorare e Cuore per Quiocare"* MRS. BYRON VALENTINE, SPONSOR  
 SENIORS—Norma Richardson, Florence Vance, Ruth Streich, Geneva Bushey,  
 Helen Miller  
 JUNIORS—Lois Bickel, Adda Lyon, Mabel Bordner, Mary Hummel  
 SOPHOMORES—Mary McCabe, Katherine Steinmetz  
 FRESHMEN—Vida McGurer, Geneva Mitchell, Alice Propst, Lois Armentrout,  
 Joan Fox  
 PLEDGES—Adelaide Pottenger, Marian Hollen





## Owls

*"Sagacity, Affection and Truth"*

MRS. E. W. E. SCHEAR, SPONSOR

SENIORS—Ladybird Sipe

JUNIORS—Wanda Gallagher, Emily Mullin, Agnes Buchert, Marian Snavelly,  
Gertrude Wilcox, Mary Whiteford

SOPHOMORES—Ruth Hursh, Ruth Musselman

FRESHMEN—Lucile Roberts, Marian Grow, Margaret Weinland, Ethel Kepler





## Onyx

*"Loyalty Nous Oblige"*

MRS. A. R. SPESSARD, SPONSOR

SENIORS—Hilda Gibson, Kathryn Mc Kinney, Lucile Lambert, Annabel Wiley,  
Mary Meyer, Isabel Nolan

JUNIORS—Helen Palmer, Helen Rau, Margaret Norris

SOPHOMORES—Evelyn Frost, Louise Stoner, Bernice Norris

FRESHMEN—Helen Irwin, Florence Bausman, Dorothy Wadsworth





## Polygon

*"While We Live, Let Us Live"*

MRS. J. H. MC CLOY, SPONSOR

SENIORS—Pauline Wentz, Lucile Judy, Ruth Callahan, Daisy Griffith  
 SOPHOMORES—Ernestine Schmitt, Isabel Jones, Laura Whetstone, Mary Rinehart  
 FRESHMEN—Marguerite Banner, Lena Cooksey





## Phoenix

*"Metung Mu"*

MRS. E. M. HURSH, SPONSOR

SENIORS—Veda Bearss, Leda Cummings, Mamie Edgington

JUNIORS—Clarabelle Steele, Vera Wright

SOPHOMORES—Mae Mickey, Marguerite Blott, Nellie Wallace, Charlotte Owen,  
Martha Alspach, Ruth Rice, Betty White, Nell Glover, Rosalie Copeland, Olga  
Hough

FRESHMEN—Frances Hinds, Mildred Wilson, Beulah Wingate





## Tomo Dachi

*"Tomo-Dachi"*

MRS. G. G. GRABILL, SPONSOR

SENIORS—Edith Oyler, Ruth Roberts, Alice George  
 JUNIORS—Ruth Braley, Margaret Widdoes, Lois Bingham  
 SOPHOMORES—Mabel Eubanks, Lucile Leiter, Elizabeth Trost, Dorothy Cowan,  
 Anna Mae Trisler  
 FRESHMEN—Alice Blume, Othella Rice, Margaret Eubanks, Doris Wetherill





## Talisman

*"Is It True, Is It Needful, Is It Kind?"*      PROF. ALMA GUITNER, SPONSOR  
 SENIORS—Mary Noel, Winnifred Wimmer, (Attending York College second semester), Josephine Albert  
 JUNIORS—Elizabeth Marsh, Alice Sanders, Sylvia Peden, Pauline Knepp  
 SOPHOMORES—Thelma Hook, Mary Mills, Frances Cooper  
 FRESHMEN—Mary Mc Kenzie, Marcella Henry, Viola Peden, Florence Howard, Gladys Snyder, Josephine Drury



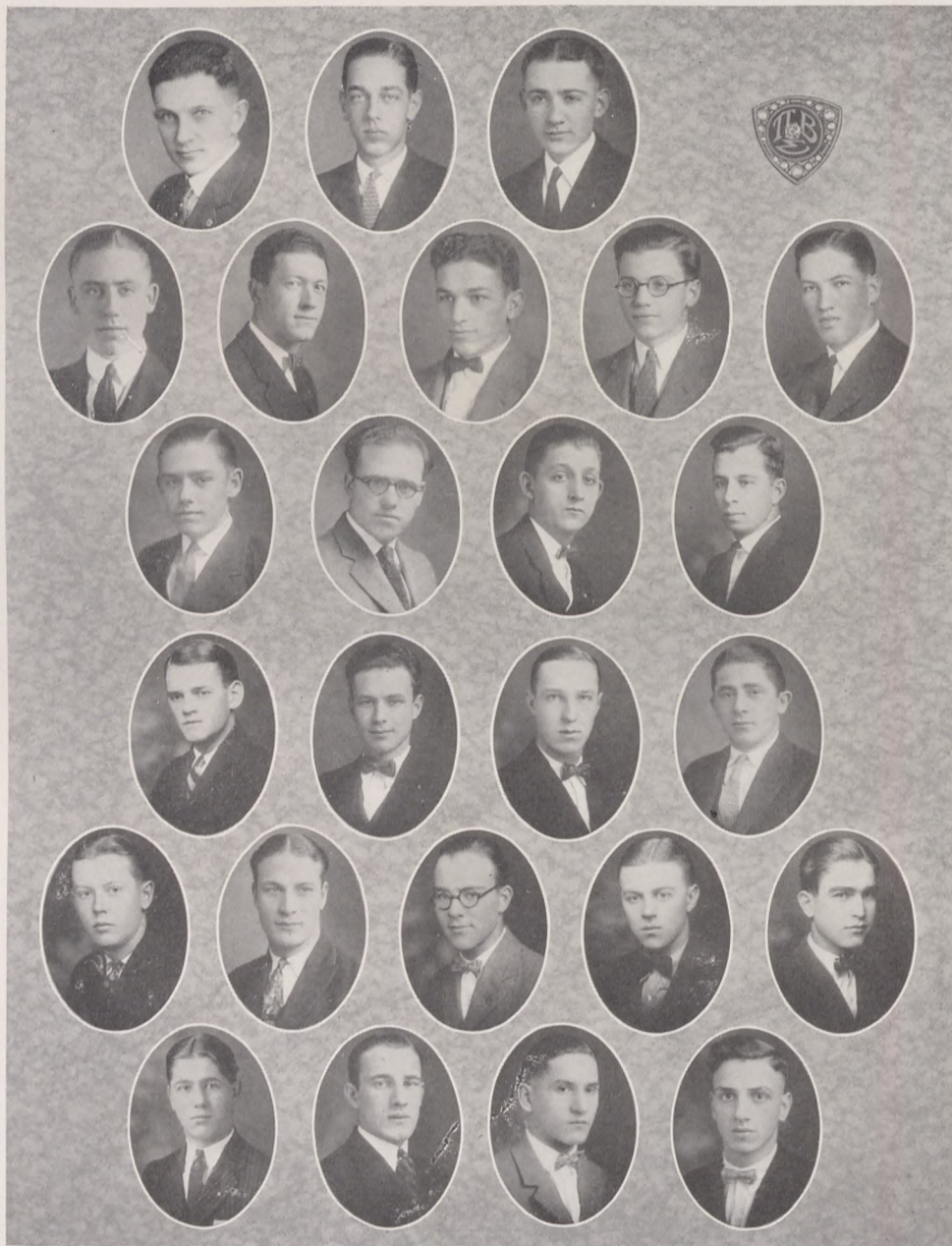

### Annex

*"One for All and All for One"*

PROF. A. R. SPESSARD, SPONSOR

SENIORS—Donald Clippinger, Wendell Camp, Howard Carpenter, Nelson Carpenter,  
Frank Durr, Harold Mayberry, Paul Garver

JUNIORS—Walter Carpenter, Clifford Wertz, Theodore Bennett

SOPHOMORES—Marcus Shear, Duane Harrold, Sol Harris

PLEDGES—Glenn Schindler, Richard James, James Gordon, Keene Van Curen, Wil-  
bur Landis, Otto Meyer, Emerson Siddall, Glenn Buell, George Slawita, Harry  
Kalbaugh, Randolph Webber, Wayne Parcher





## Alps

*"Ne Tentēs, Aut Perfice"*

PROF. CHAS. SNAVELY, SPONSOR

SENIORS—Franklin Melkus, Dean Upson

JUNIORS—Clyde Barnhart, Lester Cox, Don Phillips, Lewis Keck, Harold  
Mc Michaels

SOPHOMORES—Norman Howe

UNCLASSIFIED—Frank Rozelle

PLEDGES—George Thompson, Harold Gibson, Emerson Whitehead, Dwight Foster





### Country Club

*"Staunch Friends At All Hazards"* PROF. A. P. ROSSELOT, ADVISER

SENIORS—Floyd E. Mc Guire, C. J. Broadhead, Wilbur S. Wood, C. Merrill Patrick  
Donald S. Howard

JUNIORS—Robert Cavins, Carroll Widdoes, Marion O. Drury, Joseph B. Henry,  
Roy Miller

SOPHOMORES—Gwynne McConaughy, E. H. Hammon, Harold Widdoes, Reginald  
Shiple

FRESHMEN—Feron Troxel, De Mott Beucler  
PLEDGES—J. Lester Drexel, Leland Crawford





### Cook House

*"To Help Others With a Brotherly Feeling"* PROF. B. W. VALENTINE, SPONSOR  
 SENIORS—Emmet F. McCarroll, Abel Ruffini, Floyd Beelman, Merl Killinger  
 JUNIORS—Franklin Young, Arthur Renner, N. Hale Richter, Carl Stair, Andrew  
 Porosky, Albert May, J. Ruskin Hoover, Earl R. Hoover, Herbert Stoughton  
 SOPHOMORES—Clarence Laporte, John Carroll, Wilbur Mc Knight, Charles  
 Lambert, Kenneth Millet, Robert Allison, Donald Felton, Paul Newell  
 FRESHMEN—Kent Crooks, Craig Wales  
 UNCLASSIFIED—Lawrence Marsh, J. Neeley Boyer



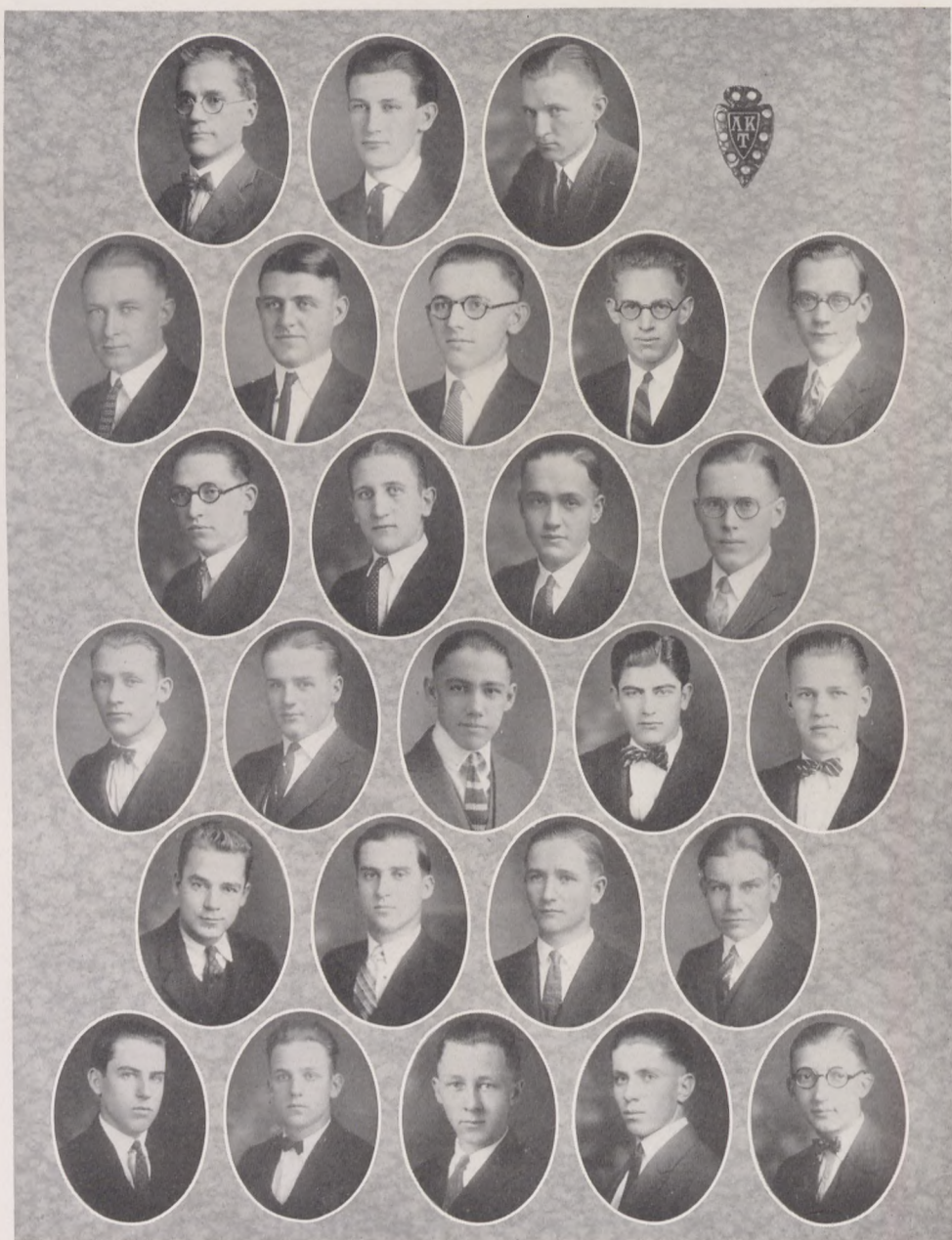

## Lakota

*"Never Content With Less Than the Best"*      PROF. E. W. E. SCHEAR, SPONSOR

SENIORS—George Bechtolt, Forrest Lowry, Maurice Horlacher, John Benson,  
Ralph Royer

JUNIORS—Carl Eschbach, George Gohn, Emerson Bragg, Ralph Tinsley, Clinton  
Lash, Harold Pifer

SOPHOMORES—Ellis Hatton, Moneth Smith, Wayne Harsha, Francis Bechtolt, Theo  
Seaman, Roy Schwartzkoff, Lawrence Miller, Wendell Blauser, Waldo Byers

FRESHMEN—Clyde Zimmerman, George Rohrer, Theodore Gantz, Ralph Gantz





## Jonda

*"Let Brotherly Love Continue"*      PROF. F. A. HANAWALT, SPONSOR

SENIORS—Victor Burkett, Harold Boda, Aaron Luechauer

JUNIORS—William Myers, Willard Morris, Dwight Arnold, Dorsey Cole

SOPHOMORES—Perry Laukhuff, Walter Martin, Gust Studebaker, George Eastman,  
Henry Williams

FRESHMEN—Robert Knight, Dwight Harsh

PLEDGES—George Griggs, Robert Weitkamp, Burgess Shaffer





## Sphinx

PROF. GRABILL, SPONSOR

SENIORS—Dave Reck, F. M. Pottenger, Jr. Robert West

JUNIORS—B. M. Jacoby, Harold Phalor

SOPHOMORES—James Phillips, Ray Collier, Chester Ferguson, Robert Snavely

FRESHMEN—Fred White, Louis Norris, Ernest Reigle, Lloyd Yochum, A. O. Barnes,  
Howard Minnich, Myron Reck

PLEDGES—B.K. Jacoby, Harvey Hankinson, Otho Schott, Guy Bishop, Hubert Pinney



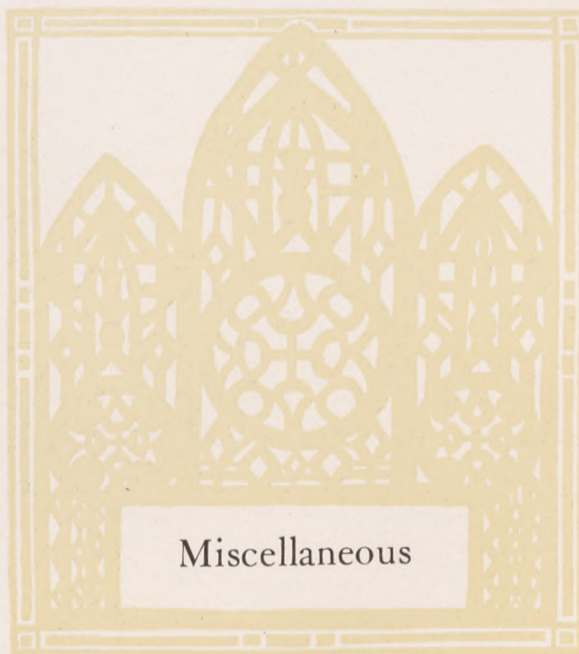

Miscellaneous





HENRY, ESCHBACH  
 CAMP, HOWARD, CLIPPINGER  
 HURSH, HOUSEMAN, HOOVER, MAY  
 Mc CARROLL, Mc GUIRE, POTTENGER, BROADHEAD, DURR

## Y. M. C. A. Cabinet

Led by President "Paddy" McGuire, the Y. M. C. A. Cabinet endeavored to carry on an aggressive program among the men of the college to develop the four natures of the students. Social events such as the general student banquets at the first of the year, the Mixer, and the annual Roundup were all sponsored by the "Y". Later in the year a co-ed sleighing party was organized by Y. M. C. A. officials and was a decided social success.

The bringing of speakers to the campus and the weekly religious meeting provide stimulation for religious thought among the members and are valuable assets in the construction of character.

PRESIDENT.....	Floyd McGuire
VICE PRESIDENT.....	Donald Clippinger
SECRETARY.....	Joseph Mayne
TREASURER.....	Murl Houseman
FACULTY ADVISER.....	Prof. E. M. Hursh
SOCIAL CHAIRMAN.....	Emmet McCarroll
CAMPUS SERVICE CHAIRMAN.....	F. M. Pottenger, Jr.
MUSIC CHAIRMAN.....	Clarence J. Broadhead
HI Y CHAIRMAN.....	Frank Durr
PUBLICITY CHAIRMAN.....	Albert May
WORLD FELLOWSHIP CHAIRMAN.....	Earl Hoover
DEVOTIONAL CHAIRMAN.....	Carl Eschbach
BIBLE STUDY CHAIRMAN.....	Joseph Henry
MEMBERSHIP CHAIRMAN.....	Donald Howard





SMITH, EUBANKS, BRALEY, WALTER, COWAN, EDGINGTON  
WIDDOES, VANCE, WAHL, SAXOUR, JUDY

### Y. W. C. A. Cabinet

The Young Women's Christian Association has served faithfully the women of Otterbein since 1882, being the first college Association organized in the state of Ohio and the third in the United States. The objective of the Association is to reach every woman on the campus with a vital religious, social, and recreational program.

Among the activities sponsored by the Y. W. C. A. are the publication of the Otterbein handbook, the Big Sister Movement, the giving of Christmas baskets to poor families in Westerville, numerous social activities such as Parents' Day, and the annual May Morning Breakfast which is put on by the Association to raise funds to send delegates to the summer conference at Lake Geneva.

PRESIDENT.....	Christena Wahl
VICE PRESIDENT.....	Florence Vance
SECRETARY.....	Mabel Walter
TREASURER.....	Mamie Edgington
PIANIST.....	Dorothy Cowan
CHORISTER.....	Lucile Judy
UNDERGRADUATE REPRESENTATIVE.....	Lenore Smith
SOCIAL CHAIRMAN.....	Ruth Braley
DEVOTIONAL CHAIRMAN.....	Elizabeth Saxour
CAMPUS SERVICE.....	Mabel Eubanks
PUBLICITY CHAIRMAN.....	Margaret Widdoes
WORLD FELLOWSHIP CHAIRMAN.....	Hazel Baker
FINANCE CHAIRMAN.....	Marion Snively





P. STROUSE, D. EUVERARD, R. TINSLEY, D. HOWARD, R. LOHR  
 J. ALBERT, H. BAKER, E. BOYER, V. GORSUCH, I. THORNTON

### Volunteer Band

The Members of the Volunteer Band are those students in school in Christian service especially in its relation to work in foreign fields.



G. McCONNAUGHY, J. HENRY, C. BROADHEAD  
 C. WAHL, W. CAMP, H. CHERRY

### Christian Endeavor Cabinet

The Christian Endeavor Society of the College provides probably the most democratic opportunity for men and women together to discuss subjects of religious interest.





### The Science Club

To stimulate interest in things scientific and to encourage original investigation the Science Club holds as its purpose.



### The Sociology Club

The members of the classes in Sociology constitute the Sociology Club, whose interest it is to supplement the work of the classroom with lectures by men brought to the Club's meetings, with programs devoted to subjects allied to the classroom work and also with field trips.





GIBSON, REESE, HARSHA, PROF. MILLS, CUMMINGS, EDGINGTON

### The French Club

In order to "parlez" French more fluently and to develop the ability to use the language conversationally, the French Club is organized.



BRAGG, PRIEST, WEST, SIPE, MC KNIGHT, HOOVER  
DR. SNAVELY, SNAVELY, SWAB, BICKEL, KIZER

### The International Relations Club

The one club on the campus with a truly cosmopolitan outlook is the International Relations Club, made up of students with an interest in history and history in the making.





MAYNE, CAMP, GARVER  
 CAVINS, WENTZ, ROBERTS, PROF. ALTMAN

### The Quiz and Quill Club

The Quiz and Quill Club is Otterbein's honorary literary organization and is made up of elected members who are choiset for their ability as original writers.



OYLER, BRALEY, PROF. SHERRICK, KNEPP, SMITH  
 ALBERT, LUCAS, SAXOUR, WALTER

### The Chaucer Club

The Chaucer Club, made up of students majoring in English, is another honorary organization for the purpose of studying literature of the present as well as past.



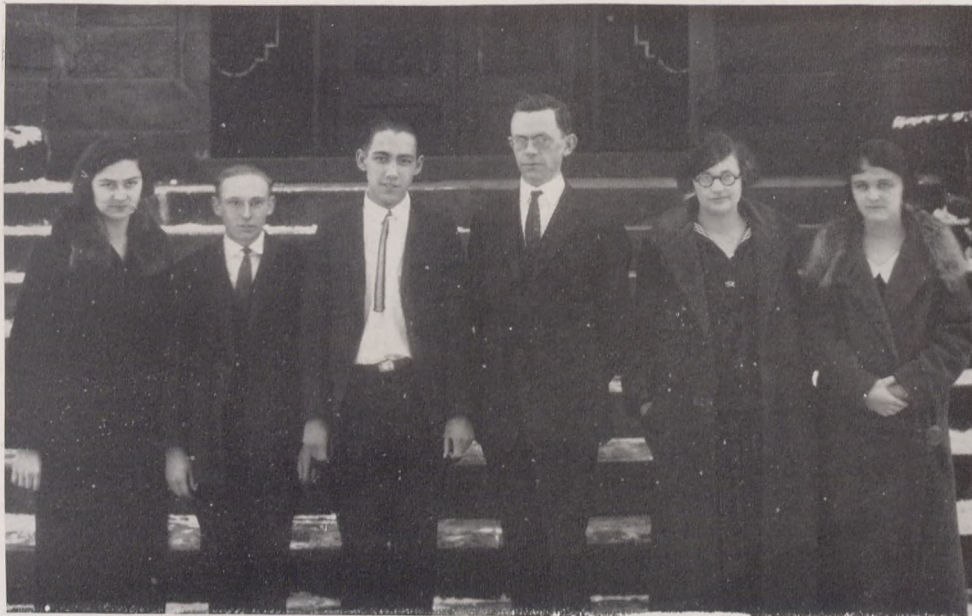

GIBSON, REESE, HARSHA, PROF. MILLS, CUMMINGS, EDGINGTON

### The French Club

In order to "parlez" French more fluently and to develop the ability to use the language conversationally, the French Club is organized.



BRAGG, PRIEST, WEST, SIPE, MC KNIGHT, HOOVER  
DR. SNAVELY, SNAVELY, SWAB, BICKEL, KIZER

### The International Relations Club

The one club on the campus with a truly cosmopolitan outlook is the International Relations Club, made up of students with an interest in history and history in the making.





MAYNE, CAMP, GARVER  
 CAVINS, WENTZ, ROBERTS, PROF. ALTMAN

### The Quiz and Quill Club

The Quiz and Quill Club is Otterbein's honorary literary organization and is made up of elected members who are choiset for their ability as original writers.



OYLER, BRALEY, PROF. SHERRICK, KNEPP, SMITH  
 ALBERT, LUCAS, SAXOUR, WALTER

### The Chaucer Club

The Chaucer Club, made up of students majoring in English, is another honorary organization for the purpose of studying literature of the present as well as past.





### Pi Kappa Delta

Pi Kappa Delta, Otterbein's only national fraternity is composed of students and faculty that have represented Otterbein in intercollegiate oratory and debate. The Ohio Epsilon Chapter of the National forensic fraternity at Otterbein has the unusual distinction of having in its roll four wearers of the diamond key which is the highest award that can be attained. Mc Guire, Troop, Wood and Howard of the local chapter have the distinction of wearing diamond set keys.

All members of the local organization are members of the order of debate excepting Prof. Schear whose order is oratory while Earl Hoover and Prof. Troop belong to both the order of oratory and debate.





## ACTIVITIES





HOUSEMAN, ARNOLD, RAUCH, HOOVER, STAIR  
 SNAVELY, DAVIS, GOHN, MARSH, WIDDOES

## The SIBYL

(Business Staff)

ASSOCIATE BUSINESS MANAGERS.....	Dwight Arnold George R. Gohn
ADVERTISING MANAGER.....	Ruskin Hoover
ASSISTANTS.....	Murl Houseman Ruth Davis
TREASURER.....	Carl Eschbach
CIRCULATION MANAGER.....	Margaret Widdoes
ASSISTANTS.....	Elizabeth Marsh Marion Snavely
JUNIOR PLAY MANAGER.....	Carl Stair
STENOGRAPHER.....	Florence Rauch





HOOVER, HENRY  
 CAVINS, HOWARD, HURSH  
 YOUNG, BUCHERT, TINSLEY, GALLAGHER  
 PALMER, SMITH, SANDERS, SULLIVAN

## Sibyl Staff

The 1925 Sibyl Staff will long be remembered as one of the most capable and efficient staffs that ever attempted to publish an annual worthy of Otterbein. Not only were the members of the staff talented and able to fill their respective positions on the staff, but the cooperation, diligence, and long hours combined have marked it as a staff that has been surpassed by none and one that will not be equalled soon.

ASSOCIATE EDITORS.....	Robert Cavins Donald Howard
ASSISTANT EDITOR.....	Alice Sanders
ART EDITOR.....	Agnes Buchert
ORGANIZATION EDITOR.....	Esther Sullivan
ATHLETIC EDITOR.....	Franklin Young
SENIOR EDITOR.....	Earl Hoover
JUNIOR EDITOR.....	Helen Palmer
CLASS EDITOR.....	Ralph Tinsley
FACULTY EDITOR.....	Joseph Henry
ACTIVITIES EDITOR.....	Lenore Smith
SNAP-SHOT EDITOR.....	Wanda Gallagher
FEATURE EDITOR.....	Pauline Knepp
FACULTY ADVISER.....	Prof. E. M. Hursh





CLIPPINGER, HALL, OWEN, HENRY, BRALEY, LYON

## The Publication Board

The Publication Board is made up of two representatives from each of the Literary Societies and the board is the governing body in all affairs that pertain to the interests of the Tan and Cardinal such as electing the staff for the paper.

PHILOMATHEA	CLEIORHETEA	PHILOPHRONEA	PHILALETHEA
Donald Clippinger	Ruth Braley	W. Carpenter	Irene Hall
Joseph Henry	Charlotte Owen	Charles Cusic	Adda Lyon

## The Publicity Board

For the purpose of advertising Otterbein through news columns throughout the newspapers of the state the Publicity Board is organized with E. H. Hammon as its head. Associated with Mr. Hammon are Florence Howard and Thelma Hook who are rendering Otterbein a real service by keeping her activities before the reading public.





CAVINS, MC CONAUGHY, HAMMON, MAYNE  
 HARSHA, OYLER, WENTZ, SMITH, MARSH  
 WIDDOES, WOOD, GARVER, HURSH, SIPE

## The Tan and Cardinal Staff

The 1925 Tan and Cardinal staff has published a newspaper worthy of Otterbein and one that ranks among the best college papers in the state.

EDITOR.....	Paul Garver
ASSISTANT EDITOR.....	Donald S. Howard
CONTRIBUTING EDITORS.....	Donald R. Clippinger
	Pauline Wentz
	Edith Oyler
	Robert Cavins
	Wayne Harsha
	Gwynne Mc Conaughy
BUSINESS MANAGER.....	Wilbur S. Wood
ASSISTANTS.....	William Myers
	Marcus Shear
	Paul Newell
CIRCULATION MANAGER.....	Ladybird Sipe
ASSISTANTS.....	Margaret Widdoes
	Ruth Hursh
ATHLETIC EDITOR.....	J. Q. Mayne
ASSISTANT.....	Edward Hammon
LOCAL EDITOR.....	D. Harrold
ALUMNAL EDITOR.....	Alma Guitner
EXCHANGE EDITOR.....	Lenore Smith
COCHRAN HALL EDITOR.....	Elizabeth Saxour





HOWARD, WOOD, HOOVER, HARSH  
LAPORTE, MILLER, MAY, KNIGHT, HARROLD

## The Varsity Debate Squad

In his first year as coach of Otterbein debate teams, Prof. Leon Mc Carty had innumerable obstacles to overcome, and this he did with gratifying results, placing forensics on a higher plane in Otterbein than they had been for years. In debates won and lost the record could be much improved over the actual results of the season, but in the final consideration of fortune and the variable factor of judges' decisions, it may be said that the season was a distinct success.

With the opening debate of the season but a week away one of the regular speakers was taken ill and a new speaker had to be developed on short notice. The Affirmative team was built around two veteran debaters in Wood and Mc Guire, although Miller had seen one year of Varsity service as an alternate. On the Negative team the only veteran available was Howard while Knight and Harrold started the season and had only had experience in the Freshman-Sophomore debates in Otterbein. Later in the season, following the oratorical contest, Hoover was added to the team and proved a valuable addition. The only Conference decision won this year was by the Negative team over Hiram, while that same team lost to Heidelberg, and also to Muskingum and Capital in barnstorming events. The Affirmative team defeated Capital in a pre-season debate, lost to Ohio Northern and Baldwin Wallace in Conference debates, but reached a perfect climax for the season in defeating Wittenberg, Otterbein's most bitter forensic rival for years.

Wood, Mc Guire, and Howard have won degrees of Special Distinction in Pi Kappa Delta and are permitted to wear the diamond by virtue of having attained that degree.





HAMMON, MAYNE, LEHMAN  
HARROLD, GALLAGHER, SWAB, BECHTOLT

## Cap and Dagger Club

The Cap and Dagger Club furnishes opportunity for those interested in dramatics to develop their ability as actors and also affords opportunity to discuss questions relative to the stage and study dramatic interpretation.

Membership in the club is honorary and those in the club are selected after a try-out in which dramatic ability is observed in order to keep the club membership to a high standard.

### PERSONNEL

SENIORS—George Bechtolt, Joseph Mayne, Elizabeth Saxour, Mida Steele, Ernestine Mozer, Mildred Swab

JUNIORS—Wanda Gallagher, Sylvia Peden, Zane Wilson, Jean Turner

SOPHOMORES—Francis Bechtolt, Duane Harrold, Edward Hammon, John Lehman

FRESHMEN—Margaret Weinland





HOOVER, SWAB, ARNOLD

## Oratory

Otterbein's high standard of oratory was maintained this year in inter-collegiate circles by Earl Hoover. By virtue of winning the Russell Oratorical Contest, Hoover represented the college in the State oratorical contest to which it was Otterbein's pleasure to serve as host.

The President of the State Oratorical Association was Mr. Floyd McGuire, '25, and as is customary, the contest in which seven Ohio Colleges participated was held at the home school of the president of the Association.

From the smoke of the battle Otterbein emerged with her representative, Hoover, holding a practically undisputed second place, which was a little above the average for Otterbein forensics. In the past six years Otterbein, in state oratorical contests has won one sixth place, two fifths, one third, one second and one first for an average of third place for the six years.

Hoover's oration was on the subject, "Civilization or War?" and was a changed form of the one used last spring in winning first place in the State Peace Oratorical Contest.

The other contestants in the local Russell Oratorical Contest this year were Mildred Swab who took second place with her oration "The Modern American Home", and Dwight Arnold who placed third with his oration entitled, "The Golden Key".





GORDON, FANNING, BINGHAM

## Declamation

For the second time in as many years Frances Fanning proved herself to be Otterbein's foremost declaimer. By winning the Russell Declamation again this year she still holds her title won in the contest last season. The selection rendered by Miss Fanning in the 1925 contest was Carlyle's "The Honor of Labor".

Second and third places respectively were won by James Gordon and Lois Bingham whose selections were "Abraham Lincoln", by James A. Garfield, and "Toussaient L'Overture", by Wendell Phillips.





WILLIAMS, WEITKAMP, KELLER, GRIGGS, BRAKE  
 VAN CUREN, ESCHBACH, RICHTER, MC KNIGHT, MILLER, BENNETT, BODA  
 BEELMAN, MAY, RENNER, REIGLE, GORDON, TINTSMAN, BRAGG, BECHTOLT  
 MILLETT, MC CONAUGHY, POTTENGER, GRABILL, SPESSARD, BROADHEAD, UPSON, DAVIDSON,  
 STUDEBAKER

## Men's Glee Club

PROF. A. R. SPESSARD, Director  
 PROF. G. G. GRABILL, Accompanist  
 FRANCIS M. POTTENGER, Jr., Bus. Mgr.

Appearing in 24 concerts before more than 12,000 people throughout the 1925 season the Otterbein Men's Glee Club is one of the best advertising agents that the school has inasmuch as its itinerary has covered large areas of two states. A unique feature of the Club this season has been the making of phonograph records of several of Otterbein's most favored songs.

### PERSONNEL

First Tenor  
 Dean R. Upson  
 Arthur L. Renner  
 Emerson D. Bragg  
 Kenneth W. Millett  
 Lawrence V. Miller  
 Paul H. Brake  
 Second Tenor  
 Harold L. Boda  
 Floyd C. Beelman

James R. Gordon  
 John H. Tintsmen  
 George W. Griggs  
 Francis M. Bechtolt  
 O. Keene Van Curen  
 First Bass  
 Carl B. Eschbach  
 Wendell E. Williams  
 G. H. McConaughy  
 W. Fenton Bennett

Walter W. Reigle  
 Henry L. Davidson  
 Second Bass  
 Robert W. Weitkamp  
 Albert C. May  
 Gust M. Studebaker  
 C. J. Broadhead  
 Charles H. Keller  
 Wilbur C. McKnight

### BANJO ORCHESTRA

Banjoes  
 Arthur R. Spessard  
 Paul H. Brake  
 Walter W. Reigle  
 John H. Tintsmen  
 Gust M. Studebaker  
 G. H. McConaughy

Clarinet  
 Glenn Grant Grabill  
 Bass Viol  
 Charles H. Keller  
 Trombone  
 Francis M. Bechtolt  
 W. Fenton Bennett  
 George W. Griggs

Francis M. Bechtolt  
 Harold L. Boda  
 Henry L. Davidson  
 Cornet  
 Robert W. Weitkamp  
 Drums  
 O. Keene Van Curen  
 Piano  
 C. J. Broadhead





SHAM, KELLER, ZIMMERMAN, ROHRER  
 WRIGHT, SLADE, NAFSGAR, HARRIS, EUBANKS  
 STARKEY, ROBERTS, BARNGROVER, JOHNSON, MOSS

## College Orchestra

Under the leadership and direction of Mrs. Starkey the College orchestra this year has enjoyed a profitable as well as serviceable season. On several occasions of College activities, such as the Junior play the orchestra was on hand to furnish the music.

### PERSONNEL

Mrs. Mabel C. Starkey, Director  
 Ellsworth Reese, Business Mgr.

First Violins  
 Hazel Barngrover  
 La Vere Breden  
 Vera Wright  
 George Rohrer  
 Ellsworth Reese

Second Violins  
 Ruth Roberts  
 Sham Tsok  
 Margaret Eubanks  
 Frances Slade  
 Clarinet  
 Clyde Zimmerman

Cornets  
 Henry Williams  
 Mary Nafsgar

Trombone  
 Ruth Moss

Bass Viol  
 Charles Keller

Piano  
 Frances Harris





## Otterbein Band

For the first time in many years Otterbein had an organized band that filled a much needed place on the campus especially during football season. Under the direction of Rodney Shaw of Columbus, the band turned out to be the best organization of its kind that has been in existence here for years.

The biggest event of the year for the band was the trip to Cincinnati when Otterbein met St. Xavier there in football in the closing game of the season.

### PERSONNEL

First Cornets  
 Charles Keller  
 M. Nafsgar  
 Henry Williams  
 De Mott Beucler  
 Trombones  
 H. Ripple  
 Ruth Moss  
 Reginald Shipley  
 Francis Bechtolt  
 Dwight Euverard  
 Bass  
 Henry Davidson  
 Clarinets  
 Ellsworth Reese

R. R. SHAW, Director  
 George Bechtolt  
 Clyde Zimmerman  
 Otto Meyer  
 Bassoon  
 George Rohrer  
 Second Cornets  
 Herbert Stoughton  
 Paul Morton  
 Horns  
 Lloyd Yochum  
 Fenton Bennett  
 Norman Trisler  
 Robert West  
 Harry Widdoes

Baritone  
 Duane Harrold  
 Saxaphones  
 John Bauer  
 Waldo Byers  
 Lester Drexel  
 Kent Crooks  
 Albert May  
 Forrest Lowry  
 Drums  
 Keene Van Curen  
 B. Jacoby  
 Wayne Harsha  
 Joseph Mayne



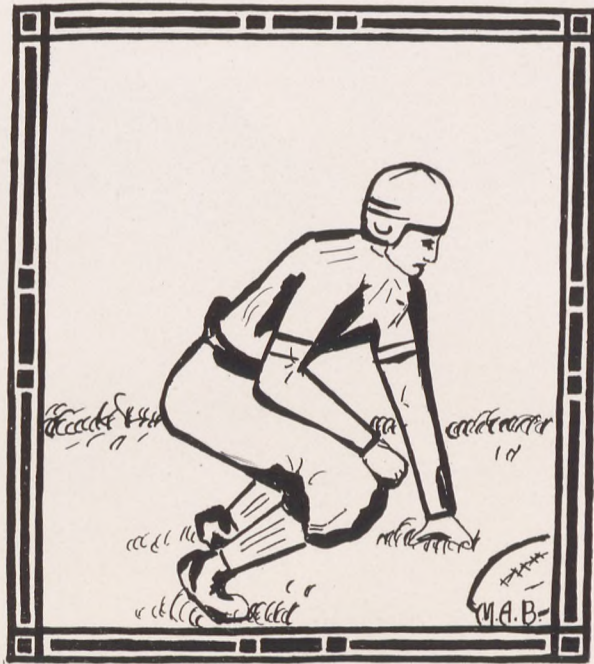

# ATHLETICS





COACH DITMER

Of Coach Ditmer's devotion to Otterbein and her athletics not enough can be said, but as the teams he turns out catch his spirit of absolute self sacrifice and the school as a whole follows his example and gives its unswerving loyalty, then will he have shown Otterbein the way, not only to successful teams, but also to successful living.





DITMER, EDLER, TROOP

## Otterbein's Coaching Staff

The close of the year marks the completion of Coach Ditmer's fifth season with Otterbein teams. During his stay here, his path has been far from flowery, but even in adversity he has shown himself a master at all times. Numerous successful teams loom on the horizon to bear witness to the fact that when given proper material Coach Ditmer can mould teams surpassed by none in the state, but the need of Otterbein is now, as it has been in the past, men, more men.

However, with the men he had in hand, Mentor Ditmer worked, and into that work he put every ounce of mental and spiritual energy that he could command. It is futile to attempt to express Otterbein's appreciation of "Dit's" services in words. His deeds have made manifest his confidence in Otterbein, and his example has made its indelible impression upon the lives of students who have come to know and love Coach Dit.

"Deke" is the first Freshman coach that Otterbein has ever had. Edler is a real athlete as can be readily seen when it is recalled that in his own college days he was awarded All-Ohio honors in football, basketball and baseball. "Deke's" attention was given to the Freshman football team and to Varsity basketball this season. His personality inspired hearty cooperation among his men and roused in them a determination to give their all.

Although Troop received no compensation for his services he offered what help he could give toward putting out real football and track teams. In football he served as line coach and gave the linesmen the training necessary to the proper execution of their positions, but above all was the manifestation of his spirit to give and give freely whatever he had for Otterbein regardless of any returns that might come to him.





TROOP, STOUGHTON, MARTIN  
 CLIPPINGER, UPSON, ROSSELOT, ALTMAN, CARROLL  
 GARVER, DURR, SNAVELY, WIDDOES, BROADHEAD, PATRICK  
 COLLIER, BEELMAN, RENNER, MC CARROLL, POROSKY, RECK, FELTON

## Varsity "O"

Under the leadership of "Skipper" Mc Carroll, the Varsity "O" Association this year became more of a power on the campus than it had been for several years past. The enforcement of the Freshman regulations was placed in the hands of this body with telling effect.

A new program was inaugurated when the Association staged the highly successful Varsity "O" minstrel, thereby securing funds enough to provide most of the members with excellent sweaters for their letters.

Football  
 Emmet Mc Carroll  
 Frank Durr  
 Andrew Porosky  
 Franklin Melkus  
 Arthur Renner  
 Floyd Beelman  
 Donald Felton  
 John Carroll  
 Robert Snavely  
 Ray Collier  
 Donald Clippinger, Mgr.  
 Dave Reck, Capt.

Baseball  
 Paul Garver  
 Arthur Renner  
 Emmet Mc Carroll  
 Abel Ruffini  
 Tennis  
 Chas. M. Patrick  
 Basketball  
 Emmet Mc Carroll  
 Carroll Widdoes  
 Robert Snavely  
 John Carroll

Frank Durr  
 Theodore Seaman  
 Carl Stair  
 Paul Upson  
 Track  
 Abel Ruffini  
 Floyd Beelman  
 Clarence Broadhead  
 Dean Upson  
 Andrew Porosky  
 Herbert Stoughton  
 Carroll Widdoes





CAPTAIN "DAVE" RECK.





## The 1924 Football Squad

Otterbein's 1924 football squad faced the heaviest schedule that an Otterbein team has had for many years, and although the results were not quite equal to the standard set by the 1924 team, still the season was far from being a discouraging one. Four of the teams played this year finished among the leaders in the Ohio Conference and the other three finished well up in the list. Injuries added their toll and played an important part in several of the defeats, especially the one administered at Wesleyan when Otterbein's two heaviest men were kept on the bench because of injuries.

At such an early date, predictions for next year are rather hazardous, but at present the outlook is brighter than it has been for some years. Only five of this year's team will be lost by graduation, and a large number of this year's Freshmen, for the first time under the supervision of a Freshman coach, will be fighting to fill the places of those men that will be lost. Next year's schedule, too, will favor better results than have been experienced recently, because in former years most of the schools met have been larger than Otterbein, while next year the schedule links the Tan team up with schools in its own class. In addition, there is an unprecedented number of home games which will lend their influence and give an additional boost to the team.





RECK—"Dave" deserves any praise that may come his way concerning his record on the football team. He was a hard fighter and a steady and consistent player, one who is well fitted to lead a team and who was justly rewarded with the All-Ohio honors that were his.

MC CARROLL—"Mac" was the mainstay of Otterbein's backfield this year and although greatly handicapped by an injured knee, he was a constant worry to opposing teams. He was a master at analyzing opponents' plays and a "whale" of a buckler.

RICHTER—"Bozo" was elected to captain next year's gridiron outfit because of the brand of football he put up this year. Bozo is a formidable man on the line because of his weight and his ability to carry it.

---

o.....Wooster.....28

Otterbein took the field in the season's opening game against Wooster at Wooster with the odds against her. Wooster, Conference Champions of 1923, had already played one game and were fully organized by the time they stacked up against Ditmer's outfit. Beside the advantage of experience Wooster had the edge over Otterbein in both weight and speed, but nevertheless, to Otterbein can be paid the greatest tribute a loser may know—she went down fighting!



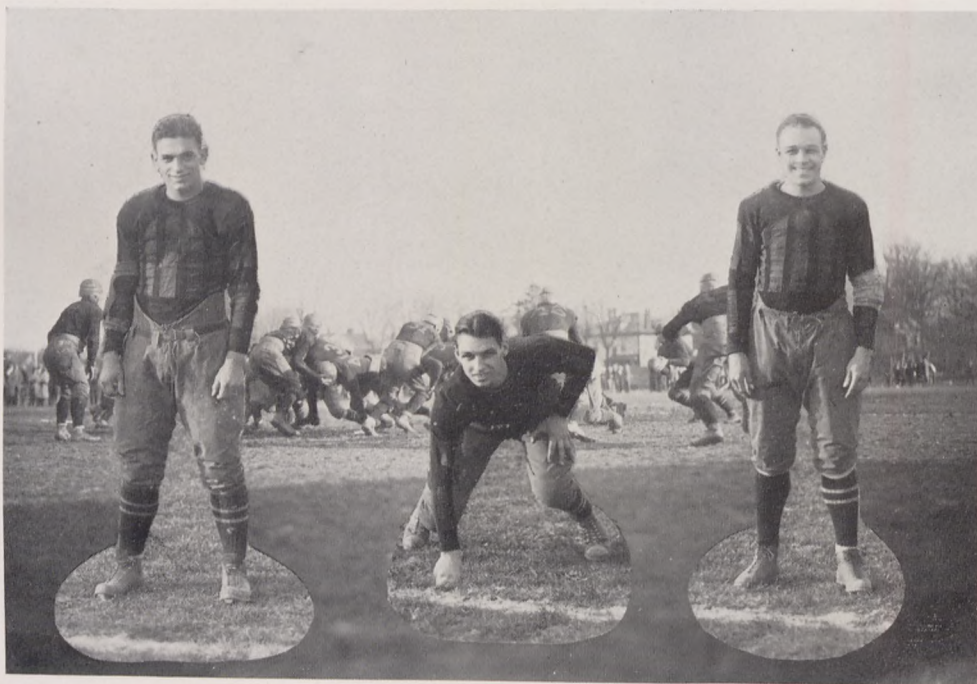

DURR—Although slow, “Kotsy” was a steady, reliable guard who played hard but clean. He is known to have gotten “mad” several times but swears that he never swore.

RUFFINI—In “Ruff” Otterbein had one of the fastest and most dependable ends in her history. “Ruff” was always down under every punt and was “right there” at nabbing forward passes.

BEELMAN—“Beeny” is a Ditmer product who came to school without ever having handled a football, but he developed into a hard tackler and blocker, and had such speed and nerve that he became one of Otterbein’s best backfield men.

---

6.....Case.....19

With a week more for practice after the first game, Otterbein journeyed to Cleveland to take on Case. The strength of Bob Fletcher’s outfit was unknown and yet Otterbein followers hoped to repeat the tragedy of the “Wolf in Sheep’s Clothing” that had been enacted the year before. Early in the first quarter Otterbein scored a touchdown and throughout the remainder of the period continued to outplay the brown and white aggregation, but Case’s many substitutions kept ever-freshened men in the lineup, while Otterbein plugged on with fifteen men who were held scoreless after the first quarter of the game.



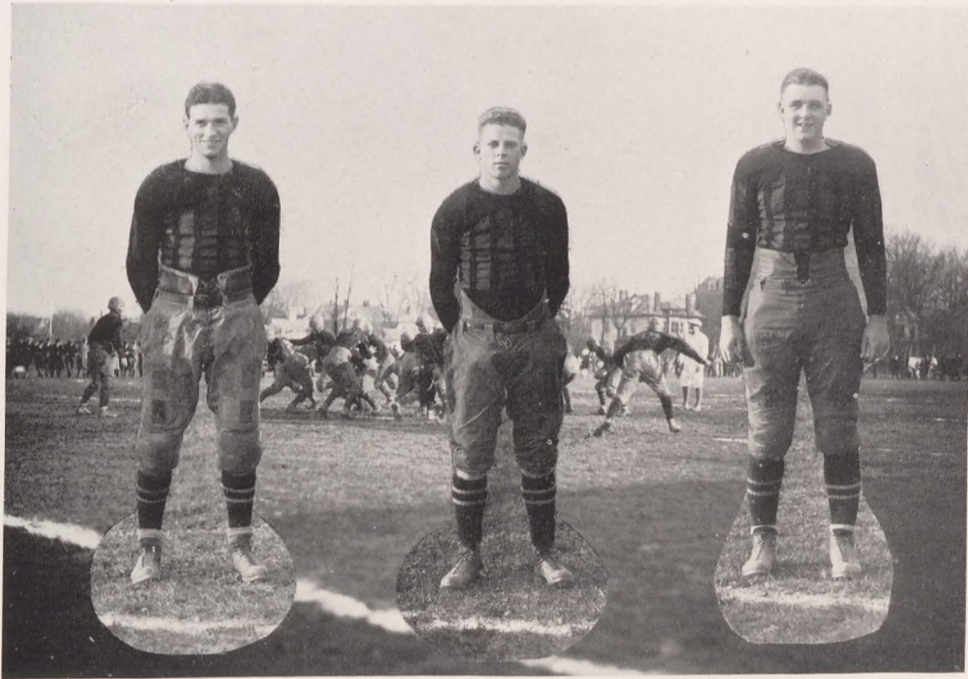

CARROLL—To Otterbein followers “Johnny” proved that he could play football even though it was only his first season on a college gridiron. With two years to go, Otterbein fans can expect to see some real football from him.

WIDDOES—“Widder” was another of these boys that came to Otterbein with no knowledge whatever of the college sport. Although he has seen only one season, Widdoes has shown speed and shiftiness that have enabled him to get away for long gains.

FELTON—A bad knee bothered “Bonnie” for most of the season, but did not keep him from showing some high class football at tackle. Opponents found that left tackle was the wrong place to hit for their gains.

o.....Ohio Wesleyan.....35

With a badly injured team Otterbein tackled Ohio Wesleyan at Delaware. The small Tan team forced their heavier opponents to the limit throughout the entire game which finally ended 35-0 in the Methodists' favor. The Wesleyan line thrown against Otterbein weighed ten pounds per man heavier than Ohio State's line and thirty-five pounds per man heavier than Otterbein's. Any team deserves credit that makes the showing of perseverance and fight that Otterbein showed in the face of such odds.

o.....Heidelberg.....6

Before the largest Homecoming crowd in the history of the school Otterbein met the highly touted team from Tiffin on the local gridiron. The game was evenly fought and hotly contested, but several breaks gave the visitors a 6-0 victory. McCarroll was probably the offensive star of the game and his return of a kickoff to the middle of the field during the final quarter was the real thriller of the game. On the defense the entire team played “heads-up” ball with Reck and Richter stopping play after play launched by the tri-color.





GARVER—"Bot" answered an emergency call in the middle of the season and laid down many of his duties to don the moleskins and come to the aid of his team, when injuries had put it in bad shape. "Bot" filled in at tackle and how he did it is shown by his All-Ohio mention in the Columbus Dispatch.

POROSKY—In "Swede" Porosky Otterbein had a formidable end. Being big, "Swede's" long suit was pulling down passes that no one else could reach. "Swede" packed a mean boot too, and his punting furnished many of the bright spots in the season's games.

SNAVELY—It is seldom that a Sophomore steps into the position of safety man on the Varsity, but "Bob" did just that and to a queen's taste. When occasion demanded, "Bob" could call signals and in doing it proved himself a good strategist and field general.

---

18.....Hiram.....o

Following the game with Case, Otterbein again invaded northern Ohio determined to reverse her fortunes of the preceding week. The Tan and Cardinal outplayed the Cherry and Blue outfit, never allowing her opponents within thirty-five yards of scoring. Some of "Mac's" brilliant line bucking, and the Renner-Porosky pass combination completely bewildered the Hiram defense. Captain Reck was probably the outstanding defensive man of the game, if there can be said to have been an outstanding man.



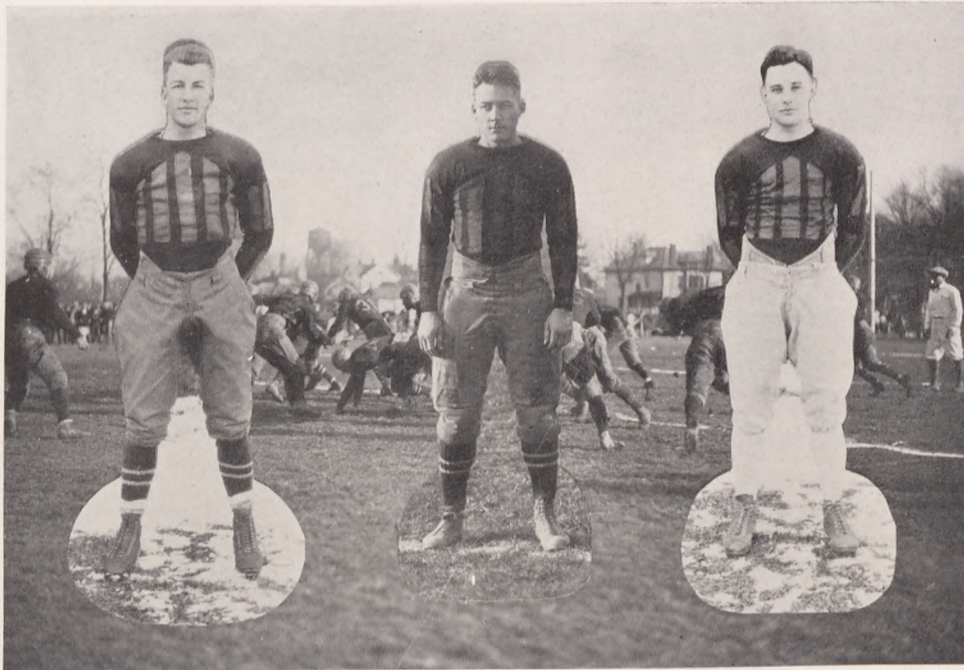

COLLIER—In his first year of Varsity football, “Toad” came across with the same kind of fight that his brother showed on the field two years ago. He handled his guard position in fine style for a first year man.

MILLER—Roy didn’t get into many games, but when the opportunity came he took advantage of it and put forth his best efforts and made his opponents regret his presence in the lineup.

RENNER—Toward the close of the season “Art” came across with some classy football and nifty passing. In all of “Art’s” years of football experience he never made a touchdown until this year although he has started innumerable scores with his accurate passes. One more year for Renner guarantees a good passer next year.

---

20.....Muskingum.....13

The victory over Muskingum made “Westerville Day” a success in every way, and was fitting revenge for the stinging 6-0 defeat suffered at the hands of the Black and Magenta at the close of the 1923 season. In the first three minutes of play Muskingum scored thirteen points against Otterbein, and almost certain defeat loomed up, but, undaunted by the gloomy first half, the team staged as dramatic a comeback as fiction has ever described and put up some of the best football ever seen in Westerville. The New Concord outfit was completely outplayed and Otterbein came off the field on the right end of the 20-13 score.





LAMBERT—"Chuck" was the smallest linesman on the squad this year, but what he lacked in weight he made up for in fight and grit. He has two more years yet in which to complete his contribution to Otterbein that he began this year.

CLIPPINGER—"Prexy" put forth every possible effort to make the past season a successful one. No football team could want a better, more capable, nor a more considerate manager than Don made.

SCHEAR—Mark made a reliable substitute, filling in at any position from center to fullback, and although he did not make his letter this year, in two more seasons he will fill the role of a regular and that role will be filled right!

---

o.....St. Xavier.....48

The trip to Cincinnati this year ended in disaster as Otterbein was completely outplayed by the heavy and strong Irish eleven. For some unknown reason Otterbein did not put up a game characteristic of the Tan outfit, while the down-staters played way "over their heads" and produced a brand of ball that would have enabled them to handle any team in the Conference. The score is no real indication of the actual strength of the two teams because Otterbein was "off color" and St. Xavier played the best game of their season.



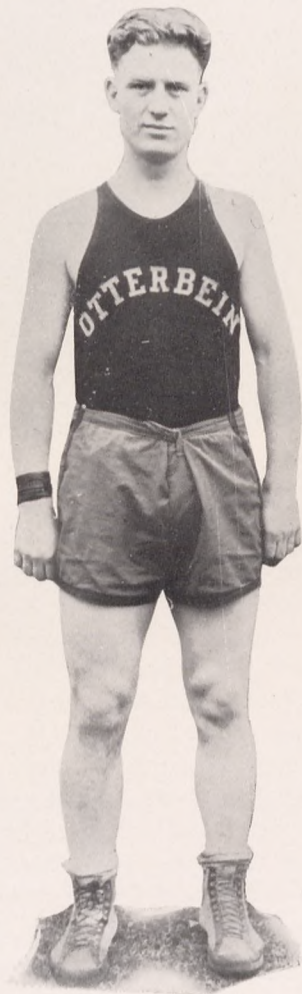

CAPTAIN MC CARROLL





## The Basketball Squad

The basketball season of 1925 was marked and characterized with considerable bad fortune and numerous setbacks. The first came early in the season in the form of an injury to Captain McCarroll that hampered him the remainder of the year. Then when things seemed to be on the up grade again, Coach Edler was compelled to go to the hospital for an operation. But even these two reverses could not discourage McCarroll and his buddies and the team came back and won two games toward the close of the season. For these two victories Coach Ditmer deserves much of the credit and praise because of the manner in which he assumed "Deke's" duties and stepped into his shoes.

Twice in three weeks the College bell rang out its song of victory and it seemed again that Otterbein had come into her own after two years of striving. With the available material among the Freshmen this year and with the ability shown by the underclassmen in the closing games of the 1925 season, Captain-elect Widdoes and his cohorts should be able to boost Otterbein's basketball stock about fifty per cent next year.





McCARROLL, CAPT.—Although handicapped by a bad knee most of the season “Mac” displayed some real defensive work and proved a capable leader of his teammates.

WIDDOES, CAPTAIN-ELECT—Widdoes was easily the star of Otterbein’s offense this season. His accurate shooting brought the Tan and Cardinal team out of the hole in many critical pinches. “Widder” ranked among the ten highest scorers in the Conference and was mentioned repeatedly for All-Ohio honors at forward.

SEIBERT—“Eddie” at guard was one of the mainstays of the team this season and will again be in his place next year when the 1926 season rolls around.

39.....Alumni.....36

McCarroll and his team mates got off to a good start for the season by snatching a fast and hard fought game from the alumni 39-36. The game was a nip and tuck affair throughout and neither team had a great advantage at any point in the game.

37.....Denison.....59

The first Conference game of the season went to the snappy Baptist outfit with a one sided score and the team from Granville looked stronger even than the 1924 team that finished well up on top of the Conference heap.

31.....Kenyon.....54

Disaster accompanied Coach Edler’s outfit to Gambier when the Tan team took on Kenyon and was forced to accept defeat at the hands of the Episcopalians. Widdoes played best for Otterbein, but Van Epps was the best performer of the game.

31.....Ohio Wesleyan.....56

The Varsity cagers put up some really classy basketball during the first half of the Wesleyan game, but the Methodists set too fast a pace and finally the rangy Methodists swamped the smaller, but no less game Otterbein men.





CARROLL—In “Johnny” Otterbein had a good, scrappy substitute for either a guard or center position, and judging from the way that he threw himself into the game when opportunity offered itself great things can be expected from him in the next two years.

UPSON—“Uppie” earned his first letter this year by playing both center and forward positions. Upson was an accurate shot and also proved himself a good dribbler.

SNAVELY—The baskets, for some reason or other, were not placed at the spot “Bob” often hit but his everlasting drive and exceptional floor work made him a mainstay of the outfit this year. Two more years for “Bob” will make him one of the most valuable men that Otterbein will have around.

54.....Wooster.....31

In Otterbein’s fourth attempt in Conference circles, defeat again rewarded her efforts. The Bolesmen inflicted this defeat after a slow game in which both teams were considerably off color in shooting ability.

28.....Hiram.....30

Wow!! This was a close one!!!! Early in the game Otterbein broke away to a 13-5 lead, which Hiram gradually overcame and managed to hold although a few minutes before the end of the game Otterbein took a spurt and arrived only two points behind her Northern adversaries.

19.....Denison.....61

In Otterbein’s second meeting with Denison she failed to penetrate the Big Red defense and failed, too, in stopping her offense.

The 61-19 score was the disastrous result and with it came Otterbein’s sixth Conference defeat.

40.....Wester Reserve.....39

In an over-time period at Cleveland, against Western Reserve, Otterbein finally broke her two-year defeat jinx!! Every man that took the floor for Otterbein scored at least two points and Widdoes again led the scoring with three fielders and six free throws.



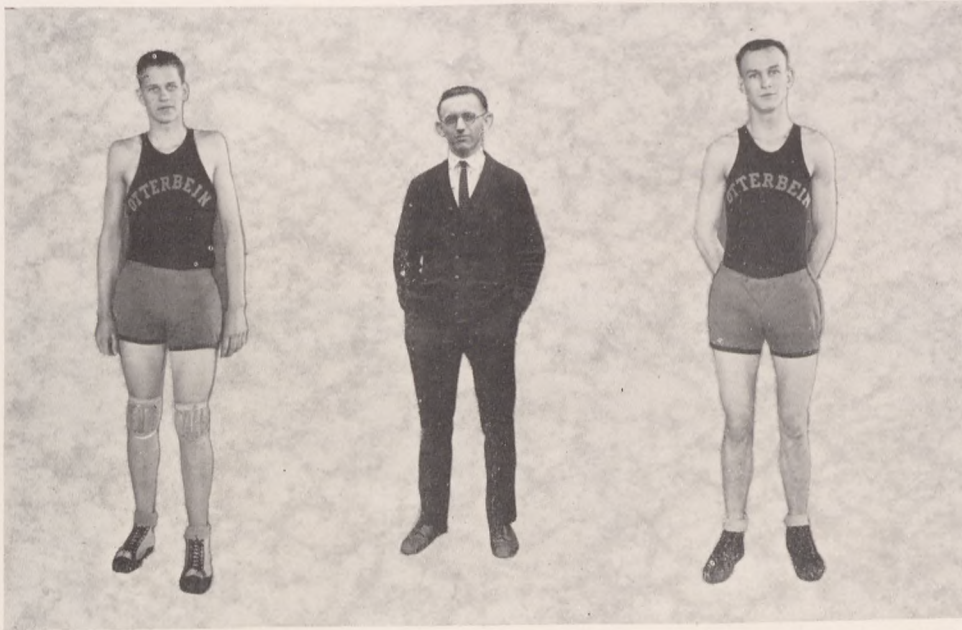

SEAMAN—"Ted" was another that won his first "O" this year and although he wasn't one of the fastest men on the squad, he was one of the most persistent. His efforts were rewarded with opportunities to play and of these opportunities he took advantage as his "O" will testify.

ROYER—In his capacity as manager "Happy" made his contribution to Otterbein and her athletics, and in this capacity he won the gratitude of the team which he gave his best to serve.

STAIR—"Goofy" was another that cinched the coveted "O" by performing in many of the games at the first of the season.

21.....Wittenberg.....39

Otterbein, although not outclassed in the Wittenberg fracas was unable to strike her gait in shooting with the result was that the Lutherans wound up at the end of the game with almost a double score over Otterbein.

22.....Kenyon.....53

For the second time in the season Otterbein accepted defeat from the Episcopalians, this time on the Otterbein floor. Van Epps, the scoring ace of the Ohio Conference was held to five points in this game and this fact attests to the close guarding done, but other members of the team came through with enough points to more than double the count.

36.....Muskingum.....35

Otterbein wound up the season to a queen's taste by defeating Muskingum in a game that abounded in thrills and in many ways resembled the football game in the fall. At the end of the first half the United Presbyterians led with a 21-14 score but an Otterbein rally soon took it to 24-23 when Muskingum again took a spurt and rang up nine more points with only four minutes to go. "Uppie" then came through with one goal and Widdoes followed with three in quick succession and then with only thirty seconds to go Seibert followed the good example of his brethren and put another through and while the net was still swaying, the gun fired and gave Otterbein her second win of the season and a victory with which to end the year.





TREVARROW, PEDEN,  
HANEY, PALMER, PEDEN, FOX,  
POTTENGER, LAMBERT, WIDDOES, SNAVELY, BINGHAM

## The Collegians

For the first time in the history of Otterbein a recognized girls' team was put into the field. This season only four games were played but of these two were won, and the girls ended up their first year as a College organization with an average of .500. Of those who broke into games this season, only one will be lost by graduation, so next season's team ought to bring more laurels to Otterbein.





CAPTAIN "CHIC" STAATS





JACOBY, WILBURG, REIGLE (MGR.), DITMER (COACH), ANDERSON, GILLMAN  
LEFFEL, SEIBERT, STAATS (CAPT.), RENNER, MC CARROLL, PIERCE, HANCOCK

## 1924 Baseball Squad

The baseball season of 1924 was a successful one in spite of the fact that continuous spring rains kept the diamonds unfit for practice. The resultant lack of practice is therefore largely responsible for the team's inability to connect safely when at bat, and for the poor fielding that was sometimes evident. The baseball season itself is a short one, and is indeed too short, for the producing of a winning team. The overloading of the one coach who had both baseball and track together with his spring football practices proved an added handicap to the team last year. With half of last year's men back, the 1925 aggregation should bring a good many scalps into Otterbein's camp.





HANCOCK—"Hank" had the distinction of being Otterbein's only pitcher for a whole season. He was forced to the limit at times, but proved himself a master in the pinches.

PIERCE—Handling the catching berth for an entire season without an error is indeed an accomplishment, but "Reed" did just that. He also proved himself a real "sticker".

MC CARROLL—The first sack was "Mac's" field of operations, and on first his work was highly commendable. He again showed himself a valuable man in anything he does.

o ..... Ohio U. .... 4

Bruce, the diminutive pitcher of Ohio University turned the trick against Otterbein in the opening game of the spring. Bruce's brilliant pitching and Otterbein's inability to connect safely when at bat, together with costly errors gave Ohio University the initial contest of the season.

4 ..... Denison ..... 1

Two weeks of practice after the Ohio University defeat brought the team up to such shape and condition that Denison was defeated at Otterbein in spite of the fact that Denison made more hits and fewer errors. "Mac" was the only Otterbein man to connect safely more than once, and his quota for the game was two hits, while "Andy's" homer and Pierce's double helped the game along materially.





JACOBY—"Jake" proved himself a small but mighty sub. The 1925 season should make him a first stringer, and a valuable one to Otterbein.

SEIBERT—Short stop was "Eddie's" position and when not occupied there he made a specialty of hard and long hits.

RENNER—Although it took "Art" a little time to get started, he showed some real stuff when moved in from right field to occupy third base.

15.....Denison.....0

The swat-fest at Granville on May 13 turned out to Otterbein's favor with a score of 15-0. Just why the Big Red was given such a drubbing will never be known but one good reason is that every Tan player except one hit safely. "Chic" Staats was the star of the game with three hits and four runs to his credit. Pierce, with his four singles, Seibert, with a single and a homer, and Mc Carroll with a double and single were the heavy hitters of the game, while everybody did considerable boosting of his batting average.

5.....Ohio U.....2

For the second time during the season Ohio University proved itself superior to Coach Ditmer's understudies. It was the unfathomable Bruce again that brought defeat, and Otterbein fans agreed with Conference followers that he ranked among the first pitchers of the state. Errors again added their costly toll, as three of them on third in one inning enabled three Ohioans to cross the plate.





GARVER—The season was too short for “Bot” to get to going just right, but the last two games were his best and were so good that his team mates rewarded him with the captaincy for the 1925 season.

ANDERSON—As a centerfielder “Andy” reigned supreme. He didn’t know what it was to miss a fly ball and when he wasn’t out gardening himself, he handled the stick so well that his opponents had plenty of it to do.

LEFFEL—Returning to the game after being out of school for a year “Hurvey” came back with some real baseball and nifty fielding.

---

8.....Hiram.....2

Hiram sent a team to Otterbein on May 23 that was supposed to rank among the first in the Conference, but “Chic” and his warriors handled the invaders with ease. Otterbein led the northerners every minute of the game, and to Staats, Seibert and Leffel goes much of the credit as two hits apiece were chalked up to them.

---

3.....Wesleyan.....7

On June 7 Otterbein traveled to Delaware and took a warping at the hands of the Methodists in a contest that was featured with heavy hitting. Otterbein’s hitting was on a par with Wesleyan’s but errors again reaped their unwanted harvest.



## Review of Early Spring Season, 1925

As the Sibyl goes to press, the 1925 baseball and track seasons have just begun with gratifying results.

---

### BASEBALL

5.....Denison.....2

In the season's opener Otterbein got off to a good start by scoring a victory over the Baptists when Denison was defeated 5-2 with the score of earned runs 4-0. The game was the first that "Willie" Wilburg ever pitched in college so the win is all the more noteworthy.

6.....Kenyon.....7

What will probably be the longest remembered game on Otterbein field for the 1925 season was the one with Kenyon. Although Otterbein found herself holding the lean end of the 6-7 count, still the lead 4-1 that Kenyon took in the fourth inning, the Otterbein rally in the lucky seventh that netted the Tan and Cardinal three more runs, and the two home runs by Carroll and Garver will mark the Otterbein-Kenyon game as the best money's worth given on the field this year.

---

### TRACK

With two track meets of the present season already over, the Tan and Cardinal has emerged victorious both times. Two decisive wins have been scored over Kenyon, in retaliation for the baseball defeat administered, and over Wittenberg when the Lutherans were defeated by a score of more than three to one.

In the first meet, Stoughton was Otterbein's outstanding performer, running the 100 yard dash and 440 yard dash in record time. In the former event he equalled the Otterbein record of 10 flat, and in the second event he bettered his own record by one tenth of a second.

Widdoes was the high scorer for Otterbein in the meet with Wittenberg, taking sixteen points by winning firsts in the high hurdles and the pole vault, and by taking seconds in the javelin and the low hurdles.



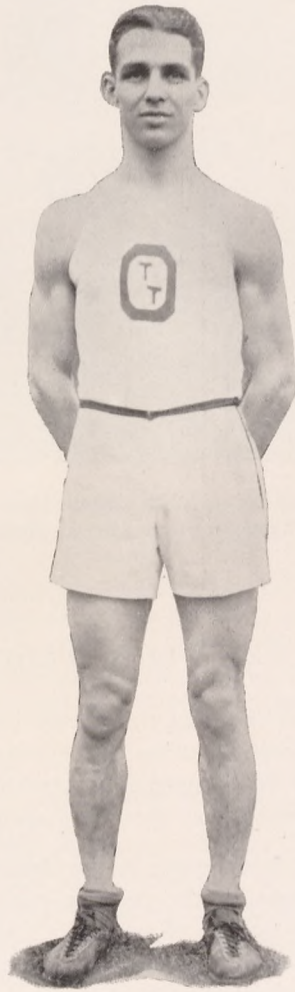

CAPTAIN ABEL RUFFINI





KEIM, DRURY, RUFFINI, DITMER (COACH), CARPENTER (MGR.), POROSKY, SCHULTZ, RICHTER  
FALSTICK, BROADHEAD, BLAUSER, WIDDOES, STAATS, UPSON, STOUGHTON, STAIR, ANDERSON, GARVER

## 1924 Track Team

A glance at the record of the 1924 track team reveals that Otterbein's season was a successful one. The season was one of the most successful that an Otterbein track or any other team ever experienced. The truth of the matter is that in 1925 track bids fair to displace baseball as the major spring sport at Otterbein.

The performance of the relay teams in the Ohio State Stadium leaves little to be asked of Ditmer's proteges in the running events. The fact too, that the relay team broke their own record of one year's standing is significant. Four other records of long standing in the fields of javelin throw, shot put, 440 dash and low hurdles were smashed by the Otterbein track men in the season of 1924, a year that will go down in Otterbein's athletic annals as one of the best seasons that Tan teams have enjoyed in any realm of athletics.



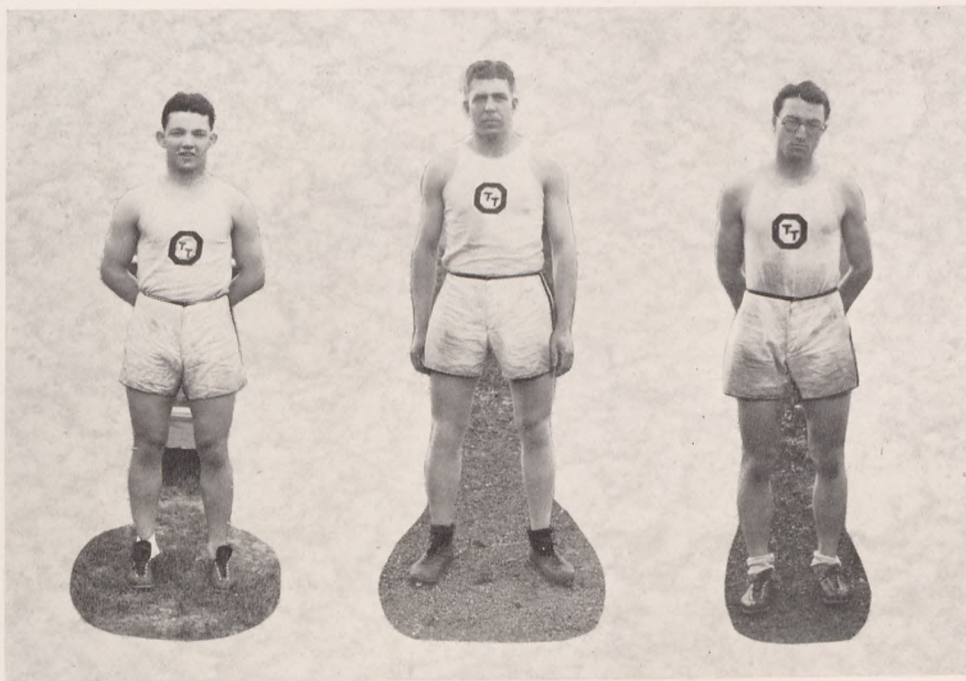

STAATS—In the low hurdles “Chic” always discouraged his opponents with his “flying start.” “Start things right” was his motto, but he generally added insult to the injury of his opponents by finishing things right as well.

RICHTER—A big man with a heavy heave was the mighty “Bozo” Richter. The best testimony to the ability of “Bozo” as a putter of the shot is that the College record is held by none other than the husky Richter himself.

ANDERSON—Although experiencing his first season in college track events, “Andy” found himself right at home on the cinders and in his first meet he broke the college low hurdle record.

57.....Ohio Wesleyan.....80

The annual Otterbein-Ohio Wesleyan meet at Delaware turned out to be a real battle as compared with other seasons. Anderson was the outstanding star for Otterbein, carrying away 11 points and walking off the field with a new low hurdle record for Otterbein tucked under his belt. The new record bettered the old one by 1/5 of a second.

72.....Kenyon.....45

With practically a one-man team Kenyon came here expecting no great difficulty, but the first three events, in which Otterbein took three firsts and two seconds, disillusioned them. Had it not been for Rhyback, Kenyon’s star, the Episcopalians would hardly have been in the meet for he scored three firsts and a tie for first in four events that he entered. Ruffini, Stoughton and Upson were constant worries to Kenyon fans throughout the meet.





POROSKY—Although a first year man in intercollegiate track “Swede” performed like a veteran, and his form was that of an experienced athlete. Bearing witness to this fact is the new javelin record that he set up in the final meet of the year at Denison with a throw of 162 ft. 3½ inches.

UPSON—“Uppie” is further evidence that good things come in small packages. His middle name was speed and his others were determination and “guts”.

BROADHEAD—In “Broadie” Otterbein has a man that can perform as well on the cinder track as he can on the ivories. As a member of the relay team that copped honors in the Ohio State Stadium he proved himself a man of achievement in athletics.

---

80½.....Ohio Northern.....30½

May 10 saw Otterbein take on Ohio Northern University at Ada and although the track was heavy and slow, the Norsemen proved to be even less formidable opponents than Kenyon had been. The result was a third victory of the season with a decisive outcome of 80½ to 30½ in favor of the Tan team of Coach Ditmer.



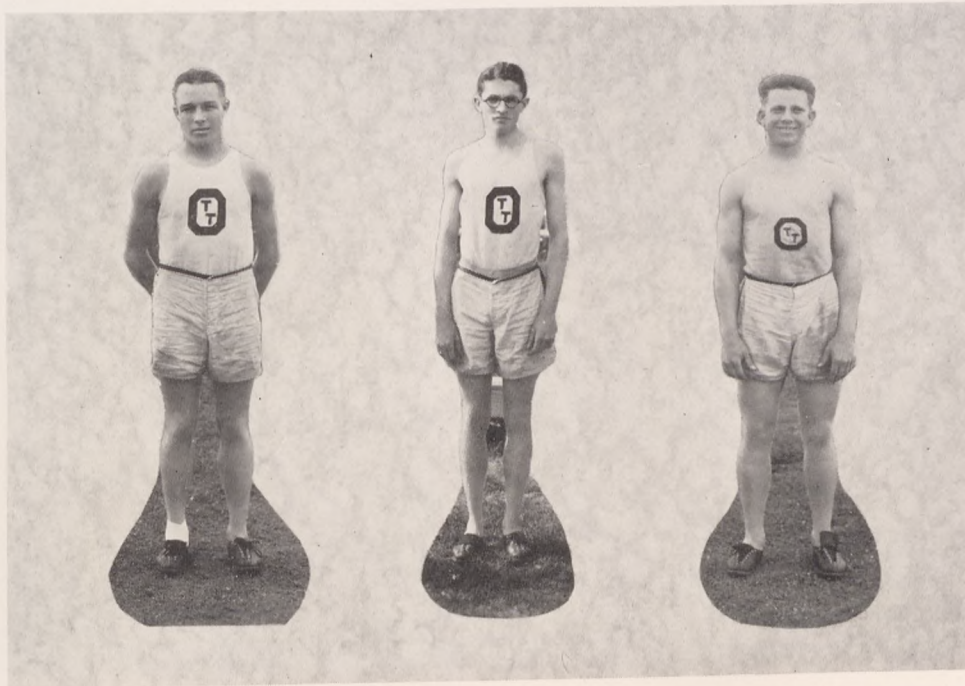

BEELMAN—Even a bad ankle wasn't enough to keep "Beeny" from showing his opponents some real speed. He was another member of the famous record breaking relay team of 1924 and his presence on that quartet is enough tribute to his track ability.

STOUGHTON—"Doc" was another record breaker. His field of supremacy was in the 440 where he lowered the standing record by seven-tenths of a second. With "Doc" sticking around we need not worry about the "440" in any meet next year.

WIDDONES—In "Widder" Otterbein has another Roy Peden in the making. Hard working, conscientious, and determined, he is sure to show some high class pole vaulting next year.

---

92.....Muskingum.....39

On May 24 Muskingum came to Westerville hoping to break Otterbein's winning streak but much to her surprise and distress went home with the lean end of a 92-39 count. The United Presbyterians scored only one first place while Stoughton, Ruffini, Widdoes and Porosky each carried away two firsts.



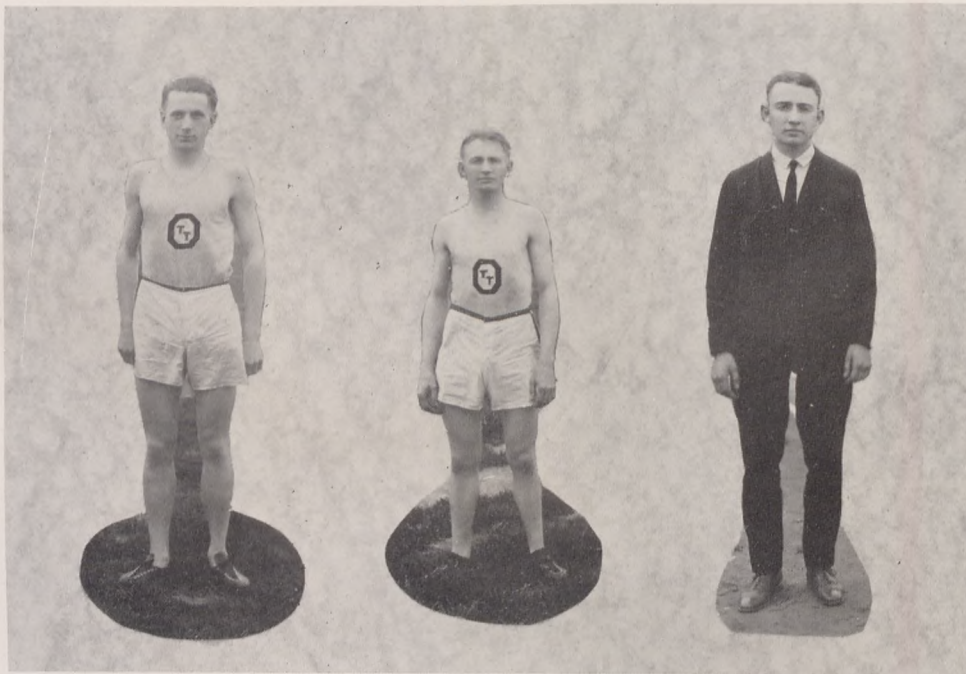

SCHULTZ—Although no track star, “Schlitz” showed himself to be a real plugger. Three years in the “long runs” is far from easy work and men willing to carry on as Schultz did are worthy of commendation.

KEIM—Keim was a Senior who through sheer determination mastered the form necessary to a two miler and won his track letter in his final year at Otterbein.

CARPENTER—Becoming manager in his Junior year “Carp” proved himself to be a dependable and considerate manager and no more than that is to be expected from any team man. Carpenter’s efforts were tireless and ceaseless in behalf of his men.

---

62.....Denison.....69

In the final meet of the year Otterbein lost the closest match of the season to Denison by the slim margin of seven points. Although it was a defeat in terms of the final score still it was a distinct victory for Otterbein in as much as four new records were hung up. Porosky set up a new record for the javelin throw while Stoughton broke the 440 record, and then to keep things going “Bozo” Richter smashed the shot-put record and finally to finish the job up right the relay team broke its own record standing since 1923.





RUFFINI, STOUGHTON, BEELMAN, UPSON

Otterbein emerged from the Ohio State University Relays with the Tan and Cardinal flying high above the colors of any other school in its class. Out of four events entered, Ditmer's proteges came out with three victories and the Class B championship. This victory was achieved on April 19 and the victories spurred the team and other track men on to greater achievements. The more tenable fruits of victory were two large loving cups, two placques, four gold watches and numerous medals.

#### OTTERBEIN IN THE "BIG SIX"

In the annual meeting of the Big Six Otterbein came out in eleventh place, with a total of  $8\frac{1}{2}$  points, of which "Bozo" Richter took three in the shot-put. Beside this Stoughton took fourth place in the 440, Widdoes tied for a third in the pole vault and Upson placed fifth in the 220 yard dash.

#### NEW RECORDS SET UP IN 1924

Name	Event	New Record	Old Record	Date Record Set	Old Record Holder
Stoughton	440 dash	52.1	52.8	1923	L. E. Coleman
Richter	Shot Put	39' 9 $\frac{1}{2}$ "	38' 9 $\frac{1}{2}$ "	1923	Richter
Porosky	Javelin throw	162' 2 $\frac{1}{2}$ "	152' 4"	1923	L. L. White
Anderson	Low hurdles	27.1	27.2	1911	H. R. Gifford
Upson Beelman Ruffini Stoughton	Relay team	3:36.1	3:36.2	1923	Beelman Broadhead Ruffini Upson





BREDEN, PATRICK, BROWN, MATTOON, ROBY, BECHTOLT

## 1924 Tennis Squad

The 1924 tennis season turned out to be a successful one in spite of the wet weather that made practice impossible on the Otterbein courts. Captain Mattoon and ex-Captain Cornetet formed the nucleus around which the tennis teams were built. However, Patrick, Bechtolt, Roby and Brown developed rapidly and proved to be valuable men before the season grew very old. Patrick played his best game against Ohio Wesleyan and his best in that game was such that the Captaincy of the 1925 season was given him.

3.....Heidelberg.....0

On April 25 Heidelberg journeyed to Westerville to open the local tennis season only to return to Tiffin with a 3-0 defeat. Captain Mattoon won his first set 6-4 and the second 7-5 after coming from behind and trailing Heidelberg's man 5-1. In the other singles Cornetet played true to his old form and won in straight sets of 6-4 each. After losing the first set of doubles, Patrick and Brown staged a brilliant come-back, winning the last two sets 7-5 and 10-8 thereby giving Otterbein a complete victory in the opening match of the 1924 season.

0.....Antioch.....3

Otterbein's little jaunt down to Yellow Springs the day after the Heidelberg meet resulted in a three to nothing count for the Co-ops.



2.....Ohio Northern.....1

Undaunted by the defeat at the hands of Antioch, Capt. Mattoon and his men defeated Ohio Northern here in a hard fought court battle. The tennis fans received thrills a-plenty when Cornetet bested Carlyle, Ohio Northern's star, in two straight sets of 6-4 each.

0.....Antioch.....3

On May 6 Antioch again proved herself superior to Otterbein's courtsters and won by the same score that was rolled up in the previous meet, but with their increased experience the Otterbein men forced the Yellow Springers to the limit every time.

3.....Ohio Northern.....0

Ohio Northern again proved easy picking for Mattoon and his followers when the two schools got together at Ada on May 16. To prove that the former 2-1 victory over the Norsemen was no accident, Otterbein returned a 3-0 verdict in this contest.

2.....Heidelberg.....1

The day after the victory over Northern the Otterbein team traveled to Tiffin and took the Tri-color into camp with a 2-1 decision. This marked the season's second win over the Heidelbergers.

1.....Ohio Wesleyan.....5

On May 21 when Ohio Wesleyan paid Westerville a visit the Fates rather favored her in the final tallies of the day. Wesleyan went home with a 5-1 victory over the Tan and Cardinal men. Patrick was the only Otterbein man to overcome his opponent and he was able to win easily in straight sets and for his brilliant work in this meet was elected to lead the tennis team of 1925. In the doubles the count was close as Cornetet and Mattoon forced the Methodists to the limit in three full sets.

1.....Ohio Wesleyan.....5

Two days later Otterbein repaid Wesleyan's visit but was not able to turn the tide of victory, and again Otterbein went down in defeat with Patrick the only man who could dispose of his opponent, but he did do this and in an easy fashion.

0.....Muskingum.....3

In the closing match of the 1924 season Muskingum came to Otterbein and left us holding the lean end of a 3-0 count. June 3 closed the season for the Tan and Cardinal and also closed the careers of Cornetet and Mattoon who appeared for the last time supporting Otterbein on the courts.



## Intramural Athletics

---

### Soccer

The interclass championship in soccer was won by the Senior team with little trouble. From the two rounds that were played to determine the winner, the Seniors emerged with a clean slate.

---

### Interclass Basketball

By virtue of winning every game that they played, the Junior girls were acclaimed the winners among the co-ed teams, while their fellow class mates did not fare so well even though they had been picked as the winners. The fast Sophomore outfit laced the "twenty-sixers" in a fast game and with it won the interclass title.

---

### Group and Prune League Basketball

The Annex Club team lost only one game throughout the race for the Group and Prune League Championship. In winning their title the Annexers had little trouble in disposing of the Priest Club which had emerged as the victors of the Prune League race.

---

### Girls' Group Basketball

As the Sibyl goes to press the girls' group basketball championship is still undecided, with only half of the series of games played. However, judging by the past the outcome may be rather safely predicted. Thus far the Onyx has won every game played and seems to have the upper edge, while the Tomo Dachi's follow a close second and the Owls third.



## Scrap Day Events

In the Scrap Day events this year little was settled as to the supremacy of the Freshman or Sophomore classes in physical prowess. The Frosh has little trouble in annexing a win in the first event, the relay, but the sack rush ended with a victory accounted on the opposite side of the ledger so both teams went into the tug of war determined that it would drag the other through the watery Alum.

Both teams pulled with little advantage on either side until the rope scored a win by breaking and allowing both sides to sit down in the mud. When a new rope was secured, both teams pulled for fifteen minutes but neither could bring its opponents even to the water's edge, much less, through the creek. After sides were exchanged, still another fifteen minutes failed to score a win and for the first time in the history of the tug of war at Otterbein the event was called a tie and the participants in the event for all their blistered, torn and raw hands were forced to accept the other side as equals as the events of the day had determined no victor.

---

## Freshman-Sophomore Football Game

Still stinging under the ineffectiveness of Scrap Day, both the Freshman and Sophomore teams went into their annual gridiron combat determined to come out on top. After a close game which kept the two teams see-sawing up and down the field Drexel finally took the ball over for the Freshmen in the last few minutes of play and scored the only points that were made throughout the game. Thus the Freshmen claimed the supremacy which they felt should have been theirs on Scrap Day.





Scrap Day.



Widder leads!



Find the sack.



Ruff Wins!



By a hair.



Frosh + Soph



Chic leads!



Doc Wins!



Widder the Sky-Pilot.



Uppi leads!

© Class '25





## FEATURES



## *Our Patrons*

---

To whom the 1925 Sibyl Staff is truly grateful for their generous financial contributions.

Frank O. Clements.....	Dayton, Ohio
C. B. Dickson, M.D.....	Los Angeles, Cal.
Robert D. Funkhouser.....	Dayton, Ohio
Mrs. F. A. Z. Kumler.....	Dayton, Ohio
W. N. Miller.....	Charleston, W. Va.
Frederick H. Rike.....	Dayton, Ohio
F. M. Pottenger, M. D.....	Monrovia, Cal.
John Thomas, Jr.....	Johnstown, Pa.
V. O. Weidler.....	Buffalo, N. Y.
E. L. Weinland.....	Columbus, Ohio
Frank D. Wilsey.....	Montclair, N. J.



# Glenn-Lee Coal, Floral and Gift Company

Handles only the choicest quality of goods. We welcome particular trade.

Let us grow your plants for you. We specialize in outdoor gardening and can furnish the choicest plants in the improved varieties.



*Good luck to us all!*



The Place to Buy Text Books  
and  
Things Every Student Needs

Such as

Fountain Pens  
Leather Note Books  
Stationery  
Magazines  
Fillers  
Memo Books  
Pennants  
Pillows  
Jewelry  
Art Materials  
Laundry Bags  
Bibles  
Testaments  
Novels  
Greetings

---

*Students Are Always Welcome*

AT THE

University Book Store

Established 1892

18 NORTH STATE STREET





## 1924 Scholarship—Athlete Award



Harold Anderson, '24, was awarded the 1924 Norris and Elliott medal as being Otterbein's leading scholar-athlete. "Andy" was a four letter man and excelled in every sport. In football he was mentioned for All-Ohio honors, and in basketball he captained his team, while in track he broke the Otterbein high hurdle record in the first college track meet in which he participated. Similarly, in the field of mental achievement "Andy" ranked high and in recognition of his attainments was granted the Norris and Elliott medal and his name is engraved on the silver loving cup.



*Baker Art Gallery*

COLUMBUS, OHIO

Again appreciates the liberal patronage  
of Otterbein Students and organizations  
and hopes the future may have the same  
measure of success in store for each of  
you that you have made possible for us.



# BAILEY'S PHARMACY

The Home of

Parker Fountain Pens,

Eversharp Pencils

and everything in

Student Supplies

Try the Drug Store first

**Bailey's Pharmacy**

"Where everybody goes"

## CALENDAR

---

April, 1924

- 8—A flock of strange men seen on the campus. Finally recognized as greencapless Freshmen!!
- 12—Hooray for the Glee Club. They sure can sing!!
- 13—Hoover wins the State Peace Oratorical Contest. Otterbein in it? We should smile.
- 20—Sorta unusual to spend Easter in Westerville, but we enjoyed it.
- 21—"Pussyfoot", a genuine Westerville product, lectured, and boy, maybe we ain't proud o' him!!
- 24—Guess we'll have to hand it to the Juniors. Clarence was quite a hit.
- 25—Say, we sure skinned Heidelberg in tennis!!
- 26—The Sophs stage a Carnival with B. B.'s Follies n' everything!!
- 30—Dr. Sherrick appears in long black ear rings. Cleopatra of the 20th Century!!!!
- 31—There ain't no such day.



*Compliments of the*  
Columbus - Mt. Vernon  
Bus Company

M. M. HORCH  
Manager



## Special Invitation to Students of Otterbein College

We want every student in Otterbein College to come to the Rexall Drug Store and get acquainted not only with the store and its splendid stock of the things they want in their studies and for personal use, but get personally acquainted as we know how it is to be away from home and out of touch with the local dealers they have been accustomed to deal with all their lives.

The invitation to come to the Rexall Drug Store is extended to every one and you may be assured of a welcome as soon as you come here. Make this your headquarters for everything and you will find your away-from-home troubles simplified.

We carry a very large stock of School and College needs and of course the things you will expect to find in a drug store such as Brushes, Combs, Toilet Articles and Novelties, Souvenirs, Jewelry.

Look to this store for your needs. If anything is wanted and we do not have it in stock, we will be glad to get it for you without delay.

We trust you are finding things pleasant for you in Westerville and that you are progressing in your studies even to the fullest of your expectations.

Don't fail to come in and see our stock. Learn our way of doing business. We want to know you personally and have you think of our store as your own in your home town.

Come in and make yourself known at any time

Yours very truly,  
REXALL DRUG STORE.

### CALENDAR — Continued

#### May

- 2—Glee Club in the air,—broadcast from station WBAV. Also licked Kenyon in track. Hot Ziggety!!
- 3—Everybody breaks his fast at Cochran Hall—that is, if they have the nerve and the kale to stand the May Morning Breakfast.
- 6—The Sophs and Seniors step out to the banquet.
- 7—A certain Soph falls in the creek while walking with her gentleman friend, Oh Splash!! Before she could be extricated the creek rose three feet!!!
- 9—Skinned Denison in baseball. Three cheers for "Andy" and his home run!!
- 10—Dr. Scott celebrates his 75th. birthday by walking to Columbus!! A dog on S. State St. breakfasts on the seat of his pants, too, to make the day interesting.
- 12—Prof. Troop gets soaked by a pan of water thrown from the third floor of the Science Hall by mistake????
- 13—Freshmen and Juniors feed their faces at the annual banquet.
- 19—Nolan R. Best speaks in chapel and a number of vest buttons break loose as we ponder the fact that he is an Otterbein graduate.

#### June

- 11—Commencement Day with all the accompanying tears and smiles. Seniors hate to leave and the rest of us glad to get rid of them.



## “It is Better to Travel Hopefully than to Arrive”

The spirit of the Christian College is to inspire hope and confidence in the heart of the individual student, to quicken the intellectual step, to enliven the ambition and to extend the period of productivity and usefulness far into old age.

Stagnation is a sign of decay and old age. It is likewise a cessation of the learning and acting processes of the human being.

“To have arrived” is to have died intellectually and spiritually. “To travel hopefully” is to keep the fountain of eternal youth flowing freely in the heart of man.

The purpose of Otterbein College is to keep the spirit of youth alive in the hearts of its students and alumni. An open, receptive mind, a warm heart and a will to work will accomplish it.

History and philosophy, language and literature, science and mathematics, music and art, contribute to this. The happy associations of college students with one another on the college campus and throughout the world contribute their share.

Write for catalog about courses of study, expenses and other particulars regarding student life.

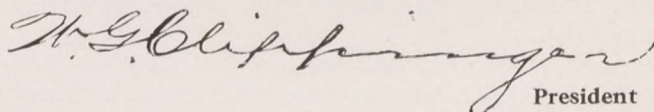
  
President

Westerville, Ohio



## Students' Headquarters for Eats

We appreciate the patronage of  
Otterbein Students

## Cottage Restaurant

J. C. ROACH, Prop.

### CALENDAR — Continued

#### September

- 17—Enrollment begins amid frantic embracing. Enrollment totals 490.  
20—The Frosh and Sophs tie in the honors of Scrap Day, and everybody gets mixed as usual at the Mixer.  
27—Dr. E. L. Shuey, President of the Board of Trustees, dies at his home in Dayton.

#### October

- 7—Darkness after supper begins to make after supper dates interesting.  
13—The Freshmen have a wild "push" and hay ride party.

### Bascom Bros.

Eleventh and High  
COLUMBUS, OHIO

Makers of Social Group Jeweled

**PINS**

— for —  
Alps Talisman  
Annex Phoenix  
Sphinx

### J. W. Markley

Fire Insurance

Real Estate—Loans  
and Rentals

Markley Block Westerville, Ohio



The cover for  
this annual  
was created by  
The DAVID J.  
MOLLOY CO.  
2857 N. Western Avenue  
Chicago, Illinois

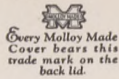

Pride of  
Miami Valley  
Creamery  
Butter

Manufactured by  
Westerville Creamery  
Company  
Westerville - Prospect  
Covington

J. D. Edwards

for

Pasteurized  
**Milk**  

---

*It's Safe!*

Darn Bill!

Bill couldn't find  
Nuthin else to do  
So he went  
To class t' other day  
An the Prof wuz givin'  
Some statistics about  
Otterbein College an'  
Ast Bill if he knew  
The full name of the Guy  
After whom the  
Old Skule wuz  
Named, An'  
Bill pipes up that he  
Ain't quite sure but  
He thought that the  
Gink's name wuz  
"Yea Otterbein"!!  
Darn Bill!!!!



## THE CELLAR LUMBER COMPANY

Building Material and Coal

Phone Number 5

College Avenue and C. A. & C. Railroad  
WESTERVILLE, OHIO

## GARDEN THEATRE

Select Pictures for you

*from*

Entire Film Production World

This assures you Unusual Entertainment---Always

### CALENDAR — Continued

- 15—Sophs follow the example of the Frosh and adjourn to Sleepy Hollow.  
16—Juniors and Seniors take lessons from both and stay at home, as the usually peaceful Otterbein atmosphere is rent in twain by intelligence tests..!?!X!  
18—Varsity socks Hiram 18-0 in a perfect football game!!!!  
19—The whole Dorm met the train at 2:30 A. M. and welcomed home the heroes whom McGuire and Henry fed later.  
25—"Bozo" worrying about "What has become of Hinky Dinky Parlez-vous?"  
26—Usual weekly visit of Al Mattoon.

## H. P. SAMMONS & CO.

The Furnishings you need at  
Prices you can pay

11 West College Ave.  
Telephone 11





## The "HANCE LINE" Includes

White Base Vending Machines  
Paraware and Den Lamps  
Advertising Novelties  
Printed Gummed Tape and Sealers

*See us about excellent openings in our sales organization*

THE HANCE MANUFACTURING CO.  
WESTERVILLE, OHIO

## *I Appreciate Student Patronage*

FARNLACHER  
JEWELER  
Westerville, - Ohio

*for Economical Transportation*



The Touring Car	- - -	\$525.
Roadster	- - - -	\$525.
Coupe	- - - -	\$715.
Coach	- - - -	\$735.
Sedan	- - - -	\$825.
Chassis	- - - -	\$425.
Truck Chasis	- -	\$550.

All Prices F. O. B. Factory

Farber Motor  
Sales Co.

Westerville, Ohio

## Darn Bill!

Bill got to talkin'  
With the College orator  
About what they wuz goin'  
To do w'en they got outta  
School, an' Hoover sez he  
Wuz gonna be a orator an'  
Move great throngs of people  
An' Bill ansers as how  
He thought he'd like  
To move big crowds  
Of people too  
So he gesst he'd  
Be a Street Car  
Motorman!!  
Darn Bill!!!!!!



# Herff - Jones Company

Designers and Manufacturers of

School and Fraternity Jewelry

INDIANAPOLIS

Jewelers to Otterbein College

CALENDAR — Continued

- 27—Upson suspected of wearing moustache. All lab microscopes busy, so report cannot be verified.  
28—"Boz" still worryin'.

November

- 4—Both Democrats in school voted for Davis. Coolidge wins!!  
6—Hurshes delight football squad with huge turkey dinner.  
8—Home Comers Home Came!!! Usual merriment but unusually much of it.  
14—Howlers help trounce Muskingum 20-13 in season's real thriller.

## Rhodes Meat

Always  
Fresh

## Market

Home  
Dressed

for Clubs  
or Feeds

W. College Ave.

Westerville, O.

*Best wishes for the class of 1925*

## E. J. Norris & Son

Shoes and Furnishings

Westerville, - - - - - Ohio

Compliments

## Kilgore Manufacturing Company

WESTERVILLE,  
OHIO



FOR ALL THINGS GOOD

TO EAT

SEE

**Wilson, The Grocer**

1 South State Street

**The Students' Shop**

Shoes

Clothing

Haberdashery

**J. C. Freeman & Co.**

Westerville, O. 22 N. State St.

**S. W. Schott  
Garage**

Michelin Tires & Tubes  
Accessories & Supplies  
Repairing a Specialty

13 E. College Avenue  
Westerville, Ohio

**Quality Counts**

Give us a Trial

**J. H. Mayne**

Acme Laundry & Dry  
Cleaning Co.

12 W. College Phone 86-J

CALENDAR — Continued

- 15—C. R. Busch makes dunces of us all in hypnotic exhibition.  
22—Howlers take memorable trip to St. X.  
24—Horace Troop endeavors to kick the bucket but steps in it instead!!  
25—The Frosh trim the Sophs in football 6-0.

December

- 11—Frosh win from the Sophs again in debate, winning 3-0.  
16—"Boz" Richter elected football captain for 1925 so quit worrying.  
17—Earl Hoover wins Oratorical Contest.  
18—Merry Christmas to you!!!!

**Wilkin & Sons**

Hardware—Sporting Goods

Paints & Oils

Household Supplies

38-40 N. State Street

Westerville, Ohio

Finest Grade of Hosiery at  
Reasonable Prices

**Radiant Hosiery Co.**

Reading, Pa.

Phillip C. Luh  
Westerville Agent



The  
Westerville Farmers  
Exchange Co.

Manufacturers of

WESTERVILLE FLOUR

On Sale at All Grocers

Come to the  
Blendon Hotel  
Restaurant

for the

Best Pies in Town

ULRY & SPOHN

for your

Summer Wardrobe

Yard Goods, Hosiery, Sweaters, Under-  
wear and Notions

ULRY & SPOHN

31 North State St. Westerville, Ohio

Established 1898

The Up-to-Date Pharmacy

RITTER & UTLEY, Props.

Drugs and Optical Goods

Eastman Kodaks and Supplies. Special  
attention given to Developing and En-  
largements

Your Eyes examined free and fitted cor-  
rectly by a Registered Optometrist

44 N. State St. Westerville, O.

CALENDAR — Continued

January

- 10—The Alumni basketball men get bumped by the Varsity 39-36.  
14—Choir holds annual feed. Nobody absent.  
19—Frances Fanning cops first prize in Declamation Contest.  
30—A motley gang takes time out from exams to enjoy a sleigh ride and chicken supper at Grace Chapel.

February

- 3—Varsity "O" Minstrel goes over with a bang!!

*To use Sterling Mazda  
Lamps is wise*

More Light  
for  
Less Money

Walker & Hanover

WESTERVILLE, OHIO

ONCE TRY! ALWAYS BUY!

Anything you want at

Taylor & Kinsell

- - - Fancy - - -  
Groceries and Meats

QUALITY

SERVICE



## WHERE?

You Can Get It at the  
**Variety Store**  
Reasonable, Too

Cor. State and College Westerville, O.



Let "Jim Vaughn"  
Cut Your Meat

## J. F. Nye

24 N. State Street Westerville, Ohio

Office Hours  
9 to 11 a. m.  
1 to 5 p. m.

Phone 370-W

**DR. PAUL G. MAYNE**  
DENTIST

11½ W. College Ave.

Sammons Building Westerville, Ohio

### CALENDAR — Continued

- 4—Dr. Ira Landrith speaks in Chapel.
- 12, 13—The Junior Class distinguishes itself in the performance of "Tweedles."
- 16—Wild antics being pulled by various initiates. And to think we acted like that ourselves once!!
- 17—Herb Seamans holds helpful conference on the campus.
- 20—State Oratorical Contest held here and Hoover takes second place.
- 21—Won from Western Reserve in basketball 40-39 in overtime game. Serenaders rouse dorms by howling the score.

## Coals that Satisfy

Fuel Wood — Hardwood Lumber

The  
**H. L. Bennett Co.**

64 N. State St. Westerville, Ohio

## Day's

Dry Goods and Notions

20 North State Street

Westerville, Ohio



<p>For Banquet and Commencement Flowers Call</p> <p><b>Denman Floral Shoppe</b></p> <p>Westerville, Ohio</p>	<p><b>Dry Goods--Notions Hosiery</b></p> <p>Your patronage solicited and always appreciated</p> <p><b>HUHN'S</b></p> <p>3 N. State St. Westerville, O</p>
<p>For Hemstitching and Pecoting Call on</p> <p><b>Mrs. Taylor</b></p> <p>52 W. Main St. Phone 404-W Westerville, Ohio</p>	<p><b>The American Issue Publishing Company</b></p> <p>Westerville, Ohio</p>

CALENDAR—Continued

26—The Affirmative Debate team wins first meet of the year at Capital.

March

13—Negative team licks Hiram.

17—Affirmative repeats in knocking off Wittenberg.

18—Senior Recognition Day—hardly recognized them!!?\*

Seniors slung wicked party in the dark!

20—Sunday School Class party holds forth in Dorm.

Glee Club adjourns to Rittman and Akron.

<p><b>LEVI STUMP</b></p> <p><b>Barber</b></p> <p>37 N. State St. Westerville, Ohio</p>	<p><b>The Home Portrait Studio</b></p> <p>38½ N. State St. Phone 383 Westerville, Ohio</p> <p>Miss W. B. McCahan Miss G. L. Neiberger</p>
--	---



The Ohio  
Home Laundry Co.

*"Your Local Soft  
Water Plant"*

R. N. Chapman

Gen. Mgr.  
Phone 465-J Westerville, Ohio

I. C. Robinson  
Groceries & Meats

A Good Place To Trade

Phone 65

Westerville, Ohio

The Diehl Office  
Equipment Co.  
Stationery & Office Supplies  
College Memory and  
Graduation Books  
Complete Dennison Dept.  
43 E. Gay Street  
Columbus, Ohio

Quality Goods Only

Westerville  
Bakery

10 E. Main Street  
Westerville, O.

SCHOLAR-ATHLETE FOR 1925

The 1925 Scholar-Athlete award given each year by the Norris and Elliot Co., was won by Abel Ruffini. Ruffini is a three sport man, having played end on the football team, played baseball and served as Otterbein's track star supreme. "Ruff" captained the 1925 track team and in every contest won his full share of points. Beside his athletic activity, Ruffini has assisted in the department of chemistry and maintained a high standard of scholarship throughout his course.

H. O. Weaston

Tinning, Roofing of all Kinds  
and Furnace Repairing

22 W. Main St. Phone 19  
Westerville, Ohio

Meats of All Kinds  
Also Groceries  
at

Wolf's

Phone 92  
Westerville, Ohio



# INSURANCE ON YOUR PRINTING

You plan a piece of printing to obtain a certain effect. You have a mental picture of just what you want.

You turn it over to a printer and await results.

What you get depends entirely upon the skill and experience of the printer you deal with—not upon his promises or protestations.

For printing is not a standardized product. Each job differs from others in kind, size, style, quantity or purpose.

Your only guarantee against dissatisfaction on the finished work is the reputation of the printer you give it to.

We invite you to seek printing insurance of this sort at our shop.

## The Champlin Printing Co.

4th and Gay Streets  
Columbus, Ohio





## “Jahn and Ollier Again”

**T**HE largest personal service school annual engraving house in America. More than twenty years of successful experience in Year Book designing and engraving. Three hundred craftsmen, specially skilled in Annual production. Over 40,000 square feet of operating space in our own fireproof building. A specially organized system of production that insures individual attention to each Annual, efficient manufacture, and on-time delivery. The personal co-operation of a creative and research service department with a reputation.

THIS ANNUAL ENGRAVED BY

**JAHN & OLLIER ENGRAVING CO.**

*Photographers, Artists, and Makers of  
Fine Printing Plates for Black or Colors*

**817 Washington Boulevard-Chicago**

(COR. GREEN ST.)









