

May 2019

Lithic Technological Organization at the Aztalan Site (47-je-0001)

Robert William Vander Heiden
University of Wisconsin-Milwaukee

Follow this and additional works at: <https://dc.uwm.edu/etd>

 Part of the [Archaeological Anthropology Commons](#)

Recommended Citation

Vander Heiden, Robert William, "Lithic Technological Organization at the Aztalan Site (47-je-0001)" (2019). *Theses and Dissertations*. 2134.
<https://dc.uwm.edu/etd/2134>

This Thesis is brought to you for free and open access by UWM Digital Commons. It has been accepted for inclusion in Theses and Dissertations by an authorized administrator of UWM Digital Commons. For more information, please contact open-access@uwm.edu.

LITHIC TECHNOLOGICAL ORGANIZATION AT THE AZTALAN SITE (47-JE-01)

by

Robert W. Vander Heiden Jr.

A Thesis Submitted in
Partial Fulfillment of the
Requirements for the Degree of
Master of Science
in Anthropology

at

The University of Wisconsin-Milwaukee

Spring 2019

ABSTRACT

LITHIC TECHNOLOGICAL ORGANIZATION AT THE AZTALAN SITE (47-JE-0001)

by

Robert Vander Heiden Jr.

The University of Wisconsin-Milwaukee, 2019
Under the Supervision of John D. Richards, Ph.D.

Chipped stone artifacts represent just one aspect of a complex framework of behavioral adaptations to social and environmental forces, each requiring significant investments of both time and energy. This project consists of a complete lithic analysis of all chipped stone materials recovered by University of Wisconsin-Milwaukee field schools during 1984, 2011, and 2013 from the Aztalan site (47JE01), located in Southeastern Wisconsin. This assemblage includes 1,202 pieces of lithic debitage and 200 chipped stone tools. Through employing individual flake analysis of all debitage, this thesis has produced a large database of information that can provide valuable insight into the technological choices made by the people who lived at Aztalan. While Aztalan is a multi-component site, radiocarbon dating has placed the major prehistoric occupation of the Aztalan site between A.D. 1000-1200 (Richards and Jeske 2002) therefore, this thesis focuses on the overlapping Late Woodland and Middle-Mississippian components. The major goal of this thesis is to characterize the chipped stone artifacts from Aztalan through an assemblage-based approach, with the intention of answering questions relating to the lithic economy at the site. The UWM lithic assemblage suggests that lithic technological organization at Aztalan changed over time. Statistical analysis of the data from this project shows that with increased Middle Mississippian interaction came increased access to non-local raw materials. Not only was there an increase in access to non-local raw materials, but raw materials were also heat treated significantly less over time. Additionally, the results of this project suggest that the

Late Woodland occupation at Aztalan may have already had access to a wider variety of raw materials than other Late Woodland groups in southeastern Wisconsin.

© Copyright by Robert W. Vander Heiden Jr., 2019
All Rights Reserved

For my daughter, Melody

TABLE OF CONTENTS

Abstract.....	ii
List of Figures	vii
List of Tables	x
Acknowledgements.....	xi
Chapter 1: Introduction	
Thesis Statement.....	1
Site Background.....	2
Project Background.....	4
Chapter 2: Background Research	
Previous Lithic Analysis at Aztalan.....	12
Chapter 3: Methods of Analysis	
Theoretical Models.....	20
Data Collection Methods.....	27
Individual Flake Analysis.....	28
Chipped Stone Tool Analysis.....	30
Chapter 4: The Aztalan Lithic Assemblage	
Lithic Debitage.....	34
Debitage Raw Materials.....	36
Chipped Stone Tools.....	42
Scottsbluff.....	44
Madison Triangular.....	45
Humpback Biface.....	47
Cahokia Side Notched.....	48
Nodena Elliptical.....	49
Late Woodland Side Notched.....	50
Mill Creek Hoe Chips.....	51
Scrapers.....	53
Chipped Stone Tool Raw Materials.....	56
Summary.....	58
Chapter 5: Discussion	
Intra-site Spatial Analysis.....	62
Plaza.....	63
Ravine 1984.....	67
Riverbank.....	71
Northeast Woodlot.....	76
Northeast Mound and NE Mound Precinct.....	78

Intra-site Temporal Analysis.....	82
Late Woodland Context Lithics at Aztalan.....	82
Mixed Context Lithics at Aztalan.....	83
Chapter 6: Analysis and Interpretations	
Statistical Analyses.....	86
Spatial Analyses Interpretation.....	91
Temporal Analyses Interpretation.....	93
Comparative Analysis.....	95
Southeastern Wisconsin Late Woodland Comparative Analysis.....	100
Chapter 7: Conclusions and Future Research	
Conclusions.....	106
Future Prospects.....	109
References Cited.....	112
Appendix A: Statistical Analyses.....	124
Appendix B: Data.....	138

LIST OF FIGURES

Fig. 1.1: Location of the Aztalan site (47-JE-01)	5
Fig. 1.2: Aztalan site layout.....	8
Fig. 1.3: Mural by MPM artist George Peters circa 1937.....	9
Fig. 2.1: Samuel Barrett (Background) excavating at Aztalan.....	15
Fig. 4.1: Scottsbluff point from UWM Aztalan assemblage.....	45
Fig. 4.2: Madison points from UWM Aztalan assemblage.....	46
Fig. 4.3: Humpback biface from UWM Aztalan assemblage.....	48
Fig. 4.4: Cahokia point from UWM Aztalan assemblage.....	49
Fig. 4.5: Nodena Elliptical point from UWM Aztalan assemblage.....	50
Fig. 4.6: Late Woodland Side Notched point from UWM Aztalan assemblage.....	51
Fig. 4.7: Mill Creek chert hoe chips from UWM Aztalan lithic assemblage.....	52
Fig. 4.8: Hoe chip polish (a) 200x magnification, (b) 100x magnification.....	53
Fig. 4.9: Scrapers from UWM Aztalan lithic assemblage.....	55
Fig. 4.10: Number of Edges of Functional Units.....	60
Fig. 5.1: Aztalan excavation map.....	63
Fig. 5.2: Location of the Plaza area.....	65
Fig 5.3: Planview map of 1984 plaza area feature complex.....	66
Fig 5.4: Plan view photo of Plaza Unit E from 1984 UWM excavations.....	67
Fig. 5.5: 1984 Ravine Excavation Profile.....	69
Fig. 5.6: Planview map of 1984 Ravine area excavations.....	70
Fig. 5.7: Photo of excavations in the riverbank area.....	73
Fig. 5.8: Map showing Feature 8 and 2013 riverbank excavations.....	74

Fig. 5.9: Soil profile of TU2 from 2011 UWM excavations in the riverbank area.....	75
Fig 5.10: Photo of excavations in the Northeast Woodlot area.....	77
Fig. 5.11 Location of Residential Area and Northeast Mound.....	79
Fig 5.12: Soil profile of TU 17 in the northeast mound area.....	80
Fig. 5.13: Planview of TU 18 in the northeast mound precinct area.....	81
Fig. 6.1: Site area comparison chart.....	93
Fig. 6.2: Late Woodland and mixed context comparisons chart.....	95
Fig.6.3: Site comparison chart.....	99
Fig. 6.4: Map of Late Woodland sites examined.....	102

LIST OF TABLES

Table 4.1: Debitage Totals and Percentages Based on Size Grade.....	34
Table 4.2: Debitage Totals and Percentages Based on Type.....	36
Table 4.3: Debitage Raw Material Counts.....	37
Table 4.4: Debitage Raw Material Percentages.....	41
Table 4.5: Debitage Raw Material Quality.....	41
Table 4.6: Chipped Stone Tool Totals and Percentages Based on Form.....	42
Table 4.7: Chipped Stone Tool Raw Materials.....	57
Table 4.8: Chipped Stone Tool: Local/Non-Local Raw Material.....	57
Table 4.9: Chipped Stone Tool Raw Material Quality.....	58
Table 5.1: Debitage by Site Area.....	62
Table 5.2: Total Tools by Site Area.....	62
Table 5.3: Stratum 11 Raw Material Totals and Percentages.....	69
Table 5.4: Feature 8 Raw Material Totals and Percentages.....	73
Table 5.5: Raw Material Totals and Percentages from Late Woodland Contexts.....	83
Table 5.6: Raw Material Totals and Percentages from Mixed Contexts.....	85
Table 6.1: Statistically Insignificant Variables.....	87
Table 6.2: Statistically Significant Variables with Negligible Strength of Effect.....	88
Table 6.3: Statistically Significant Variables with Low Strength of Effect.....	90
Table 6.4: Statistically Significant Variables with Moderate Strength of Effect.....	91
Table 6.5: Late Woodland Raw Material Tabulations.....	104
Table 6.6: Late Woodland Statistical Results sorted by Shannon H.....	105

ACKNOWLEDGEMENTS

First, I could never have accomplished this without the constant love, encouragement and support of my family. I would like to thank my wife, Jessica and our daughter, Melody for their patience and understanding. I would also like to thank my father, Bob. Without his frequent inquiries into my progress and strong encouragement to “get it done”, this project probably still would not be complete. Of course, I must also thank my mother Sandy, whose unwavering pride in me has always motivated me to keep going.

Also, I would like to extend my great appreciation to my advisor Dr. John Richards for always being available to answer questions and provide guidance. I would also like to express my gratitude for the other two members of my thesis committee, Dr. Robert Jeske and Dr. Patricia Richards for helping keep me on track and eventually turning me into a better writer over the years, I know it wasn't easy. Also, I am very appreciative of the help given to me by Dr. Pat Gray and Dr. Richard Edwards IV with the statistical analysis of the data for this thesis.

Finally, I would like to thank fellow University of Wisconsin-Milwaukee graduate students and UWM CRM employees; Kevin Akemann, Alexander Anthony, Eric Burant, Rachel Davies, Kaylin Garvens, Jennifer Picard, Andrew Saleh, Rachel Schultz, Marcus Schulenburg and Megan Thornton. I will always be grateful for their friendship and advice over the course of my graduate career at UWM. Special thanks go to Rob Ahlrichs, Jeremy Doyle and Dr. Katherine Sterner, for putting up with my nearly constant questions regarding raw material types and tool form classifications.

Chapter 1: Introduction

Thesis Statement

This thesis is a comprehensive analysis of excavated chipped stone materials from three excavation seasons at the Aztalan site (47JE0001) located in southeast Wisconsin. The project examined 1,197 pieces of lithic debitage and 200 chipped stone tools and represents the first such analysis of a lithic assemblage from the site. All materials analyzed in this thesis were recovered by University of Wisconsin-Milwaukee field schools in 1984, 2011, and 2013 and are curated at the UWM Archaeological Research Laboratory. The data set used in this study was recovered from multiple distinct areas of the site that were created by discrete depositional events during different temporal periods and includes two pure Late Woodland assemblages. These areas include a Late Woodland living surface in the Plaza and a Late Woodland stratum in a stratified midden. Mixed Late Woodland and Middle Mississippian assemblages include stratified midden deposits, a mixed context pit feature, and mound fill from the Northeast platform mound. The data set offers a unique opportunity to look for differences in the organization of lithic technology spatially as well as temporally. The organization of lithic technology is “the way in which a culture or society designs its tools and structures tool production, use, and maintenance, so that the tools can respond effectively to the demands placed upon them by the society in its daily interactions with the environment” (Koldehoff 1987:153). As previously mentioned the goal of this project is largely to characterize the lithics from Aztalan with the intention of answering questions relating to efficiency at the site. Another goal of this thesis is to discuss chipped stone tool technological organization spatially, by comparing data from five different areas of the site; the plaza, the northeast mound, an area within the residential area of Aztalan

referred to here as the northeast woodlot, and two areas of midden stretching along the bank of the Crawfish river. Finally, another major goal of this thesis is to test the expectation that with greater social complexity there will be a greater need to organize chipped stone technology efficiently (Jeske 2002). It is expected that because of the additional costs of time and energy associated with the introduction of Middle Mississippian culture, efficient adjustments lithic economy in would have been required. To test this idea, differences in the organization of lithic technology over time at Aztalan are examined through comparing isolated Late Woodland context materials to mixed Late Woodland/Middle Mississippian context materials.

Site Background

The Aztalan site is located on the west side of the Crawfish river in Jefferson county Wisconsin, about five miles north of the confluence of the Rock River. The site is situated in portions of the SE $\frac{1}{4}$ of the SE $\frac{1}{4}$ of Section 17, and the NE $\frac{1}{4}$ of the NE $\frac{1}{4}$ of Section 20, Township 7 N, Range 14 E (Fig. 1.1). The archaeological site consists of a palisaded mound-and-village complex oriented around a central plaza area (Richards 2007:5). Radiocarbon dating has placed the major prehistoric occupation of the site between A.D. 1000-1200 (Richards and Jeske 2002). Twelve-foot high palisade walls made from single posts plastered with mud and grass fortified approximately 9 hectares. Every 20-25 meters square bastions projected outward from these palisade walls leaving no portion of the enclosure unprotected. An interior palisade wall enclosed approximately 2.5 hectares of the eastern portion of the site adjacent to the river. This area is believed to have been the major domestic habitation area based on archaeological evidence that suggests that most of the domestic structures, pit features, hearths, and midden concentrations are located within this enclosure (Barrett 1933; Birmingham and Goldstein 2006;

Richards 1992). Platform mounds were constructed in the southwest, northwest and northeast corners of the enclosure and the southeast mound is a naturally occurring gravel knoll in the southeast corner (Fig. 1.1). Recent geomorphic testing conducted into the southeast mound during excavations by Michigan State University in 2013 suggest that this gravel knoll had been modified and two radiocarbon dates have calibrated median probabilities that span A.D. 1093-1186 (Richards and Zych 2018; Kolb 2015; Harrison and Goldstein 2015). The northeast mound was described by Increase Lapham in 1850 as a rectangular mound extending 15 meters north to south and at least 30 meters west to east (Lapham 1855; Richards and Zych 2018). Recent core sampling by Michael Kolb suggest that mound fill could extend much farther west to east and the northeast mound may have been up to 70 meters long (Kolb 2015; Richards and Zych 2018). The southwest platform mound is a “stepped truncated pyramid built up from the eastern face of a gently sloping hillside” that appears to have been constructed in three stages (Richards and Zych 2018:242). The footprint of the southwest mound is square shaped and covers approximately 2,240 square meters (Richards and Zych 2018). Also built in three stages, the northwest platform mound has a rectangular footprint covering roughly 800 square meters (Richards and Zych 2018). A burned mortuary structure was discovered on the second stage of construction that contained the remains of 11 adults that were then covered by a third stage of mound construction (Richards and Zych 2018; Rowe 1958). A concentration of large pit features that has been referred to as a “sculptuary” is located just south of the northwest mound and is believed to be related to its use (Richards and Zych 2018; Goldstein 2010). Roughly 170 meters west of the northwest corner of the outer palisade wall is a line of ten conical mounds often referred to as “marker mounds” that once stretched north for approximately one quarter mile (Richards and Zych 2018). Dr. John Richards carbon dated organic remains from three of these mounds,

curated at the Milwaukee Public Museum and results suggest that the construction of these mounds likely post-date the mid-twelfth century and were contemporaneous with the Mississippian occupation at the site (Richards 2017). Figure 1.2 shows a map illustrating the layout of the site and figure 1.3 is a mural by MPM artist George Peters circa 1937, of what the village at Aztalan may have looked like. The Aztalan site became a Wisconsin State Park in 1952. The site was designated a National Historic Landmark in 1964 and was listed in the National Register of Historic Places in 1966 (Wallace 2000).

Project Background

This project is a detailed analysis of chipped stone artifacts recovered during three field school excavations conducted at Aztalan by the University of Wisconsin- Milwaukee (UWM). In 1984, a field school directed by Lynne Goldstein excavated a total of 17 test units at the site. These test units were placed in two distinct areas of the site that were created by very different depositional events. These two areas included a portion of the plaza area and an area of exposed midden in a ravine along the riverbank (Richards 1992). During the 2011 and 2013 field seasons 18 more test units were excavated in three more areas of the site; other portions of the riverbank, the northeast woodlot and the northeast mound precinct. In this thesis I describe the chipped stone tool and debitage assemblages from these three excavations and discuss what it suggests about the way the people of Aztalan organized technology to adapt to both their physical and social environments.

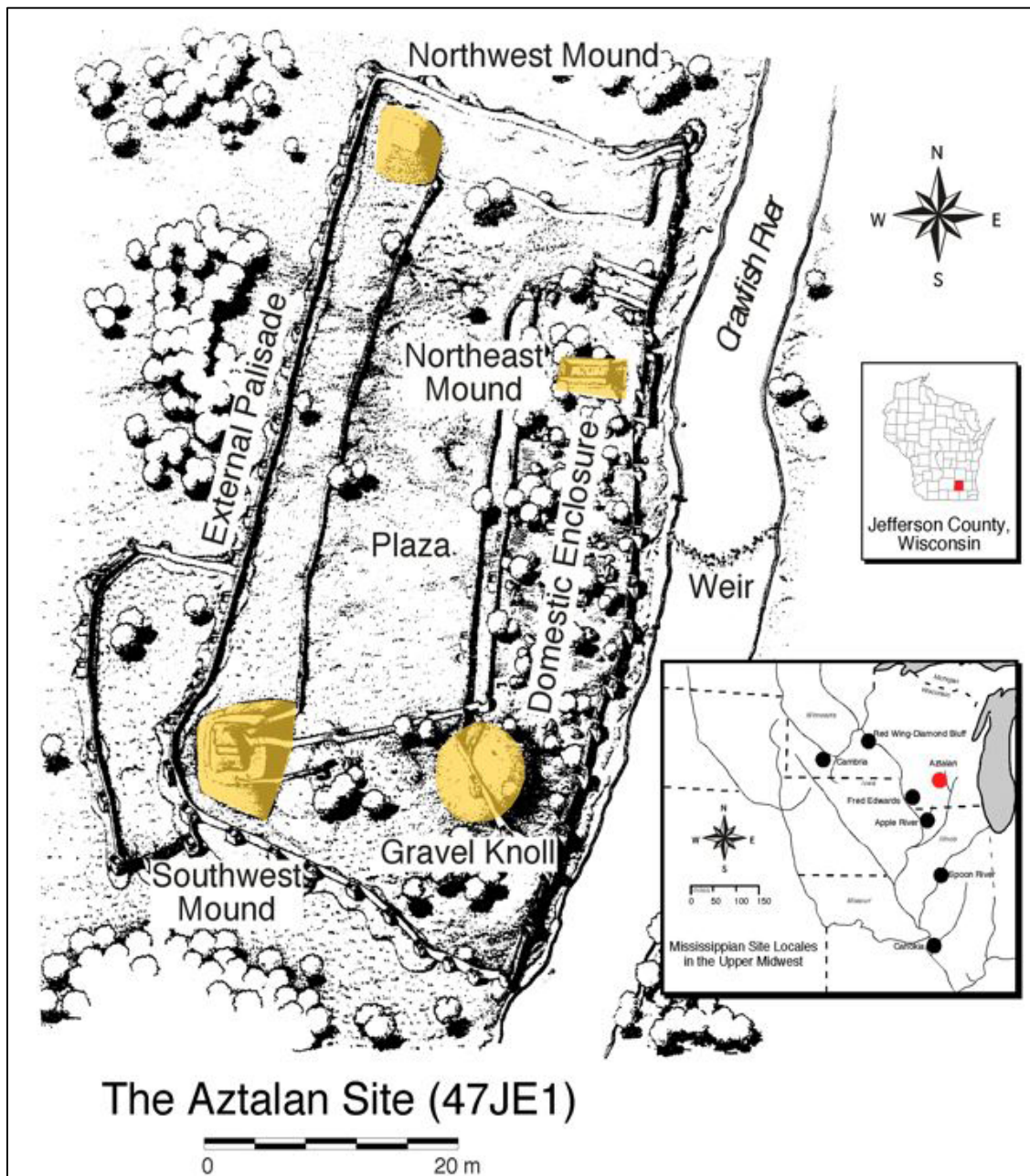

Fig. 1.1: Location of the Aztalan site (47-JE-001) (Richards 2007:6 Fig. 5)

Aztalan has been professionally investigated archaeologically for almost 100 years. This has led to a variety of studies and interpretations of the material culture of the site. Ceramic assemblages recovered from the site have been studied by numerous researchers addressing questions about typological frameworks, temporal assignments and cultural affiliations (Baerreis

and Freeman 1958; Barrett 1933; Bleed 1970; Hurley 1977; Kotwasinski 2014; Mollerud 2005; Richards 1992; Stoltman 2001; Zych 2013). Aztalan harbors a mixed Late Woodland with Middle Mississippian occupation with the primary Late Woodland component composed of collared ware producing groups (Richards 1992). Aztalan is one of the few archaeological sites in Wisconsin where both Madison ware types and collared ware types occur with Middle Mississippian ceramic forms (Overstreet 2000). Petrographic analyses of ceramic sherds in addition to isotopic analysis of human teeth recovered from Aztalan demonstrate the movement of people from the American Bottom to the site (Price et. al 2007; Richards, et. al 2010; Slater et. al 2014). Analysis of the pottery in the collection at the Milwaukee Public Museum (MPM) suggests that the Aztalan ceramic assemblage is approximately an even split between Late Woodland grit-tempered pots and shell-tempered Middle Mississippian vessels (Richards 1992: 208). Faunal materials have been analyzed suggesting that animal consumption patterns not only varied between different areas of the site, but also changed over time with the addition of the Middle Mississippian population (Warwick 2002; Leigl 2014). Likewise, floral analysis has shown that the Middle Mississippian presence had a definite effect on agricultural practices at the site over time as well (Picard 2013). These shifts in subsistence practices likely reflect efforts to maximize efficiency in response to increased populations and the creation of a more complex society.

Regrettably, lithic technology and its organization have not been studied as extensively at the site. The reason for this bias is simple, stone tool assemblages from the late prehistoric era are often overshadowed by the large amounts of information provided by other data. Additionally, Middle Mississippian people would not have been using stone tools much differently than Late Woodland groups, and in fact, employed similar lithic strategies utilizing

“mundane flakes detached from bipolar and amorphous cores” to carry out a wide variety of tasks (Cobb 2000).

Although at a glance, late prehistoric lithic assemblages appear simple, there is good reason for it. Between A.D. 300 and 1300, populations in the Midwest increased dramatically. “Broad trends associated with this rise include increasingly intensive utilization of local resources, increased sedentism, and higher input into food-gathering technology, culminating in an agricultural economy based on field clearing and tending of maize” (Jeske 2003:233). These population surges and the intensification of maize agriculture occurred around the same time as the early Mississippian period referred to as the Lohmann phase (A.D.1050-1100) (Benson et. al. 2009). During the Lohmann phase the American Bottom was the setting of a dramatic economic and political reorganization (Benson et. al. 2009; Pauketat 1993; Pauketat and Emerson 1997; Emerson 1997; Alt 2002; 2012). This restructuring included the movement of large numbers of people from dispersed village settlements to large urban centers like Cahokia located near the modern city of St. Louis. At Cahokia, “A major political upheaval occurred at the beginning of the Lohmann phase, involving a rapid ascendancy of a new form of centralized authority and political community” (Benson et. al. 2009:471; Slater et. al 2014; Alt 2002; 2012). Climate fluctuations may have fueled these changes. Recent studies analyzing tree-ring based indicators of climate change, suggest that this transformation likely took place during one of the wettest periods of the last thousand years, followed by about 145 years of persistent droughts (Benson et. al. 2009). It is believed that Cahokia reached maximum population levels during the Lohmann phase and it is likely that the ruling classes would have found it increasingly difficult to maintain power. Agricultural support from outside sources supplemented Cahokia’s growing population creating a complex system of rural farming communities that were linked to urban centers which

were ultimately associated with Cahokia. While Aztalan is clearly linked to the American Bottom during Cahokia's expansion, given the great distance between Cahokia and Aztalan, it is unknown exactly the extent of contact that was maintained between the occupants of these two sites.

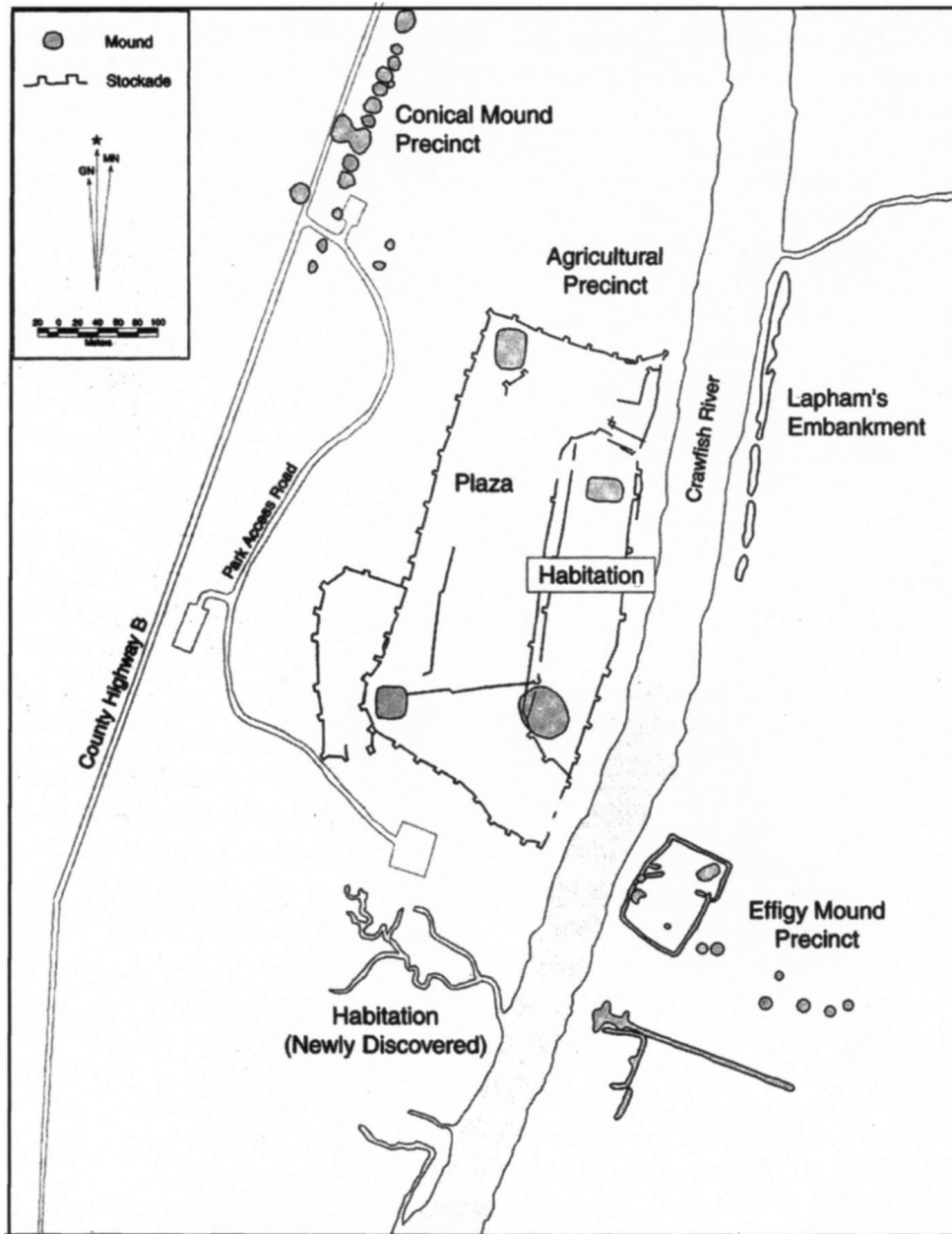

Fig. 1.2: Aztalan site layout (Birmingham and Goldstein 2006: XII Fig. C)



Fig. 1.3: Artist's depiction of Aztalan site based on ca. 1930s data. (George Peters, circa 1937; collections of the Milwaukee Public Museum.)

Throughout the Midwest, the transition from Late Woodland lifeways to those of Middle and Upper Mississippian groups is not well understood by archaeologists (Jeske 1992b). Some Late Woodland groups appear to have readily adopted Middle Mississippian subsistence strategies and ceramic traditions, while other groups chose not to fully integrate these changes or to not accept them at all. Additionally, many sites outside of the American Bottom that include Mississippian components appear to retain many local Late Woodland characteristics with hybrid ceramic styles often present (Emerson et al. 2007; Picard 2013). Aztalan, located well north of the American Bottom, offers a unique perspective on this transition. At Aztalan, there does not appear to have been a great resistance to this change but rather the creation of a new shared communal identity (Zych 2013). Both Late Woodland and Middle Mississippian groups practiced farming and grew maize as well as other domesticated cultigens (Picard 2013). However, data suggests that Late Woodland groups in southern Wisconsin generally relied on maize agriculture less than the Middle Mississippian groups of the American Bottom (Picard 2013).

Indeed, the greatest transformation for the Late Woodland residents of Aztalan may have been their relatively sudden inclusion into the complex social networks and intense religious practices of the Middle Mississippian world. Technology, conceptualized as “the body of knowledge a society draws upon to cope with its environment” (Koldehoff 1987:152-153) may have been the least affected aspect of late Woodland lifeways. Nonetheless, aspects of lithic technological behaviors may reflect changes in social structure and subsistence strategies resulting from this transition to a hybrid society. When groups of people live more sedentary lifestyles, restrictions on access to resources tend to increase. We can then assume that as a result these groups would incur an increased level of risk because as groups of individuals restrict themselves geographically, the local resources they depend on may become exhausted or put under extreme stress (Jeske 2003; 1992a, 1992b). Maintaining trade networks as well as the cultivation of storable crops can help alleviate some of these stresses. Though raising crops anywhere is always a gamble, weather as well as insect activity can be extremely unpredictable especially in southeastern Wisconsin and can rapidly destroy entire crops. With good luck and hospitable weather conditions, agriculture can produce large surpluses. However, because not all neighboring groups may experience the same amount of success, raiding is also a constant risk. At Aztalan, inhabitants were obviously concerned with reducing these types of risks by building large palisade walls with defensive bastions to protect their village. When engaging in activities such as raw material procurement and tool manufacturing these risks must be considered so that strategies can be adjusted accordingly to ensure the highest potential return on investments of time and energy. Robin Torrence has discussed multiple possible strategies for maximizing returns on investments in lithic technology (Torrence 1983; 1986). Sophistication of formal tool designs can ultimately reduce the cost of human labor through making improvements in the

equipment used to successfully complete tasks. Simplification also helps to control cost because by reducing the total quantity of labor through reducing the stages of production, a great deal of time can be saved (Torrence 1986). Standardization involves the exploitation of accumulated knowledge passed down over generations and involves identifying the most simple and efficient production techniques, so that a rhythm of work can be reached in which knappers become particularly skilled at tasks performed repeatedly (Torrence 1986).

Another way risk can be reduced is by establishing and maintaining hospitable relationships between neighboring groups. However, these complex social relationships also require significant amounts of time and energy to maintain. Therefore, “since time and energy are limited resources, we must expect that groups investing in these activities may be tempted to conserve in other areas such as lithic procurement and tool manufacture” (Jeske 2003:233). Stone tools and debitage from the site therefore offer insight into how the occupants of Aztalan not only navigated their physical and social environments but also how they negotiated the risks that were involved with them. As the population at Aztalan increased with the addition of Middle Mississippian occupants, lithic resources would have become even more stressed. At Aztalan, there are no good local sources of chert, limiting procurement of raw materials to what could be found in the glacial till and what could be obtained through trade. This means that the inhabitants of Aztalan should have been forced to economize in the production of chipped stone tools. Heat treatment of raw materials can improve the workability of certain types of chert (Rick 1978; Dunnell et. al. 1994, Jeske et al. 2010). A higher frequency of heat treated debitage is an example of a deliberate effort to improve the quality of raw materials and extend their value. Another example of economizing lithic resources is bipolar reduction, which is a stone tool making technique in which raw materials are placed on an anvil and struck with a hammerstone to

remove flakes (Jeske and Lurie 1993; Jeske 1992a; Shott 1989). Bipolar reduction is believed to have been utilized prehistorically when raw materials were scarce to reduce small cobbles of locally available stone found in glacial deposits or riverbeds (Jeske 1992a).

Chapter 2: Background Research

Previous Lithic Analysis at Aztalan

Archaeologists have given surprisingly little attention to the organization of chipped stone technology at Aztalan. The first attempt to describe the stone tool industry at the site was by Samuel Barrett in 1933. In 1909 Barrett became the first professionally trained anthropologist to work in Wisconsin when he joined the staff of the Milwaukee Public Museum. In 1919, 1920 and again in 1932, Barrett led MPM crews on excavations at Aztalan. These were one of the first professional and systematic archaeological excavations at any site in the state (Birmingham and Goldstein 2006). Barrett's ambitious project not only targeted the ruins of the palisade walls which surrounded the site but also sampled other areas of the site including a variety of houses and associated domestic features located within the riverbank palisade enclosure of the site (Clauter and Richards 2009; Richards 1992). In addition, Barrett tested each of the three platform mounds as well as each of the ten conical mounds northwest of the enclosed portions of the site and other nearby effigy mounds (Clauter and Richards 2009; Richards 1992). He published his findings in 1933 providing the first description of the lithic technology of Aztalan (Barrett 1933). Barrett's analysis combined the materials he recovered from his excavations, as well as

collections of surface finds donated to the MPM by several local relic collectors (Barrett 1933; Sampson 2008). Barrett broadly classified 358 projectile points as either unnotched, notched, serrated, or lance points. According to Barrett “the predominant type of point here at Aztalan appears to be the [unnotched] triangular one, with the equilateral or approximately equilateral form” (Barrett 1933:267). Of the 358 projectile points in Barrett’s sample, 295 (83%) are of this unnotched type, and these unnotched points either display a square or a concave base. However, most of this type (90%) have square bases. Barrett reports a significantly lower number of notched points however; these points display a greater range of variation than the unnotched points. According to Barrett “the notched base point is of special interest because it is such a rare and specialized form... [that] forms one of the strong links between Aztalan and certain sites farther south in the Mississippi valley, particularly Cahokia” (Barrett 1933:267). Six points in Barrett’s assemblage (three notched, three unnotched), show evidence of serration on their edges (Barrett 1933:266). Fourteen larger points, are categorized loosely as lance points although Barrett admits that it is questionable whether “lance” is an accurate descriptive term (Barrett 1933:268). According to Barrett all the points were made from three materials: quartzite, chert, or translucent quartz. Barrett also notes that “Quartzite is the most characteristic and predominant material, somewhat more than half of the points being made of this material” (Barrett 1933:266). Additionally, a range of different types of quartzite is reported as displaying a large variety of colors including white, grey, black, brown, and red (Barrett 1933). While quartzite is the overall dominant material present, within the category of notched base points chert seems to be the only material used (Barrett 1933). Interestingly, eighteen points were found that were made of a clear translucent variety of quartz. Barrett also describes fragments of two large bifaces, assumed to originally have been 200-250 mm in length, and a large biface made of

a pinkish chert that he presumed was probably a type of knife-like implement (Barrett 1933). Another group of chipped stone tools he reported are described as re-chipped, rounded implements called “bunts” (Barrett 1933:269). According to Barrett, while he only recovered five of these “bunts” during his excavations, after including the collections of relic hunters, “we can say that there are approximately two thousand such pieces” included in the sample (Barrett 1933:269). Additionally, thirty-seven tools referred to as drills, all of which were made from chert except one made of quartzite, are described morphologically, as ranging “from very long, slender, unnotched drills, through the various broad-based, and notched types to the extremely short and stubby forms” (Barrett 1933:271). Three more artifacts are also discussed which at first were classified as drills, but upon closer examination Barrett classified as chisels. These tiny chisels are about 52 mm long and 9 to 14 mm wide and, according to Barrett, are “one of the most interesting chipped stone implements found here [at Aztalan]” (Barrett 1933:271). Barrett also describes five flint spades or hoes, made from a specific raw material found in southern Illinois called Mill Creek chert. Mill creek hoes were highly valuable and prized items which have been found hidden along house walls and in abandoned storage pits in the American Bottom (Milner et. al. 2010) Additionally, two quartzite fragments were recovered which resembled this spade form (Barrett 1933). These quartzite spade fragments are interpreted by Barrett as most likely an attempt “to translate the southern flint spade into materials more commonly found in the Aztalan region” and furthermore “such evidences of borrowing of cultural traits, particularly in pottery, are rather clearly shown here at Aztalan” (Barrett 1933:272). Finally, Barrett commented on a single artifact of reddish chert which was bifacially worked into a square shape and was most likely a heat-treated, recycled biface fragment. Figure 2.1 shows Barrett during his excavations at Aztalan.



Fig. 2.1: Samuel Barrett (Background) excavating at Aztalan. MPM photo archive. (#163)
(Sampson 2008:16 Fig.3)

From 1949 through 1952, excavations by the Wisconsin Archaeological Survey (WAS) concentrated on locating and excavating three prehistoric house features as well as the recovery of information needed to restore the southwest and northwest platform mounds and the outer palisade walls (Clauter and Richards 2009). In 1958, Robert Maher and David Baerreis published an article titled *The Aztalan Lithic Complex*. The Maher and Baerreis study provided a brief summary of the lithic assemblage excavated by the Wisconsin Archaeological Survey and compared their data to that of Barrett. Maher and Baerreis also analyzed an assemblage of chipped stone tools consisting of 237 Madison triangular points (43 from the WAS excavations and 194 from the Barrett excavations). While Barrett found quartzite to be the predominate raw

material, Maher and Baerreis credit chert as the most frequently used material. (Maher and Baerreis 1958:8-9).

Maher and Baerreis applied statistical analysis to the measurements of their Madison Triangular points. The length and width measurement data were submitted to a simple analysis of variance (Maher and Baerreis 1958:12). The goal of the analysis was “to test whether or not any aspects of the culturally directed construct in the minds of the workers responsible for the artifact type might be quantifiably expressed and statistically analyzed” (Maher and Baerreis 1958:11). They compared the data from Aztalan with five Oneota sites; Midway Village, White Camp Site II, Walker-Hooper Village, Carcajou Point, and Lasley’s Point. Interestingly, their results showed that while there are no visible differences between the Madison points from these sites, “Oneota artisans held in common a similar idea of point dimensions...with the Aztalan point maker showing a significant preference for a wider and longer point than did any of the other groups investigated” (Maher and Baerreis 1958:13). In their article, *A Statistical Analysis of Some Mississippian Projectile Points* published in 1960, Elden Johnson and Craig Henrikson of the University of Minnesota, Minneapolis attempted to test the reliability of Maher and Baerreis’ conclusions. Johnson and Henrikson performed the same test on a similar group of six Oneota and Middle Mississippian sites. The results of their study contradicted the results of Maher and Baerreis in that Johnson and Henrikson did not observe significant differences between the length and width of any of the point groups they tested in their study (Johnson and Henrikson 1960).

Fifty years after the Maher and Baerreis study, Kurt Sampson conducted a comprehensive diachronic and comparative analysis of 289 of the projectile points excavated by S.A. Barrett. According to Sampson, “analysis of these 289 projectile points demonstrates

several trends such as the high use of exotic silicified sandstone at Aztalan during Late Woodland and Middle Mississippian periods, a general trend in the decrease of projectile point size and refinement from Archaic times through Mississippian times, and the continual use and increased heat-treatment of moderate quality, local chert materials through time” (Sampson 2008:123). Overall, Sampson identified 17 different diagnostic point types consisting of 18 different lithic material types (Sampson 2008). Diagnostic point types from the collection appear to date from the Early Archaic period through the Middle Mississippian occupation, displaying an 8000-year span of site utilization (Sampson 2008). However, Sampson found that Late Woodland and Middle Mississippian types made up 85% of the 289 excavated projectile points in the assemblage (Sampson 2008).

Many excavations have been conducted at Aztalan since the Barrett excavations and the WAS excavations. During 1964, 1967 and 1968 Dr. Joan Freeman conducted excavations for the State Historical Society of Wisconsin. These excavations focused on recovering information concerning house types and documenting the northeast mound (Freeman 1986; Richards 1992). Also, excavations conducted in 1962 by William Hurley focused on documenting portions of the east, west, and southern palisade walls (Hurley 1977; Richards 1992). Unfortunately, most of the materials recovered during these excavations have remained unanalyzed and unreported (Richards 1992; Zych 2015).

Dr. Lynne Goldstein has also conducted extensive work at the Aztalan site, overseeing excavations for UWM during 1984, 1988 and 1996, and excavations for Michigan State University during 2001, 2002 (Pfaffenroth 2018). In 2013 Goldstein also codirected a joint field school for Michigan State University with Dr. Sissel Schroeder from the University of Wisconsin-Madison and Dr. Donald Gaff of the University of Northern Iowa (Goldstein 2015).

The focus of these excavations was on conducting test excavations into the “gravel knoll” in the southeast corner of the palisaded area and on excavations outside of the main palisade in the southwest corner of the site (Goldstein 2015; Pfaffenroth 2018). Dr. John Richards also conducted excavations at the site for UWM in 2011 and 2013. These excavations will be discussed in greater detail throughout this thesis. Most recently, in 2015 and 2016, Dr. Sissel Schroeder from the University of Wisconsin-Madison conducted field school excavations at the boundary of the residential area and plaza and attempted to locate domestic structures within the residential area (Pfaffenroth et. al 2017; Pfaffenroth 2018). While there has been a large amount of fieldwork conducted at the site, regrettably much of this work remains unreported and published reports often do not include lithic analyses.

As previously mentioned this thesis focuses on the analysis of materials from three UWM field schools conducted in 1984, 2011, and 2013. In 1984, Dr. Lynne Goldstein led a UWM field school at Aztalan with two objectives in mind; recover information concerning site formation processes and assess the integrity of remaining archaeological deposits (Richards 1985, 1992). To accomplish these objectives, two sets of test excavations were conducted; one centered on an area of riverbank midden which had been reported by Barrett while the other targeted an area referred to as the Plaza, an enclosed, L-shaped area believed to have been used for public ceremonies and feasts (Birmingham and Goldstein 2006). The careful, systematic midden excavations have provided the only stratigraphically discrete layers containing mixed Late Woodland and Middle Mississippian materials on top of deposits solely associated with Late Woodland culture, offering the opportunity to look for changes in technologies over time. In addition, the Plaza excavations encountered the partial remains of a structure and associated pits

that appears to be a pure Late Woodland occupation based on the presence of Late Woodland pottery and the absence of Mississippian ceramic wares (Richards 1985, 1992).

During the 2011 field season Dr. John Richards led an Advanced UWM Archaeological Field School at Aztalan. The goals of this project were to locate and interpret in situ stratigraphic sequences which might help interpret the period of Late Woodland and Middle Mississippian occupation and also shed light on the timing and cause of the site's abandonment (Richards and Picard 2013). In one of the excavations into a section of midden stretching along the riverbank, a test unit revealed an intact lens of ash and charcoal, designated as Feature 8. The northwestern half of this feature was excavated before the end of the 2011 field season. This portion of the feature produced a very rich assemblage of material culture including lithics, sheet copper fragments, grit and shell tempered pottery as well as an unusually wide variety of floral and faunal specimens. Kernels of maize recovered from Feature 8 were submitted for AMS radio carbon dating and produced a date of 910 ± 15 B.P. (ISGS A2636) (Picard 2013). This date, combined with the data from the material culture, has placed Feature 8 in the early Mississippian phase of the site's occupation with a median probability date of calibrated A.D. 1084. Dr. Richards returned to Aztalan during the 2013 field season while instructing another UWM field school. The major goals of the 2013 project were to return to the riverbank midden area, remove the 2011 backfill and recover the remaining southeastern portion of Feature 8, and to locate and define the extent of the northeast platform mound.

Chapter 3: Methods of Analysis

Theoretical Models

Optimal foraging models have been successfully used by evolutionary ecologists in attempts to “explicate strategies of predation or adaptation [in nonhuman species] which are optimal with respect to specific criteria (generally those strategies which maximize the fitness or survival potential of the individual or population)” (Keene 1981:172). Bruce Winterhalder and Eric Smith have worked extensively to show that optimal foraging can be just as useful when applied to groups of contemporary hunter-gatherers and as a result, others have been able to employ optimal foraging theory to the study of prehistoric human behavioral patterns (Winterhalder and Smith 1981; Bamforth and Bleed 1997; Jeske 2003). According to Robert Jeske, while “optimal foraging models were initially articulated in regard to food gathering... they can just as well apply to other resources, such as stone tools” (2003:225). Moreover, Douglas Bamforth and Peter Bleed add that through the employment of optimal foraging theory “archaeologists focused on flaked stone tools have derived substantial insights into the relations between technology and such factors as mobility patterns, complex economic organization, raw material availability, and cultural or ethnic preferences” (1997:110). Arthur Keene (1981) proposed that optimal foraging theory is based on a set of simplistic assumptions that are based on our current understanding of natural selection. First, we assume that the patterns we observe in the archeological record are real and reflect decisions made by humans to fulfill certain needs. Next, we assume that these activities are directed toward providing both the food and non-food resources necessary for survival and that “there is selection across time in favor of behaviors which satisfy these requirements, and that this satisfaction is facilitated through cultural

mechanisms that govern food preferences and choices” (Keene 1981:173). The third assumption is based on the ideas of utility and cost. Utility refers to the overall value of a resource and cost refers to what one must give up because of the decision to use one strategy over another (Keene 1981). It seems obvious that it would always be desirable to reduce costs as much as possible while still maximizing the overall utility of a resource. Although utility can mean different things to different groups of people or even individuals, here we assume that when these groups are faced with making a choice between two resources that provide the same amount of utility, the resource that costs the least to obtain will be viewed as more desirable than the costlier option. Likewise, we also assume that “faced with an array of resources of varying costs and varying utilities...the combination of resources which can satisfy basic needs at the lowest possible cost” will be chosen (Keene 1981:173). As a result, at some level, prehistoric groups of foragers needed to evaluate their costs in terms of the different types of currencies required to reach the optimal balance of both cost and utility. Currencies may include various proportions of time and energy that are required for the initial search to find a resource as well as the time and energy required to successfully pursue, obtain and process that resource (Keene 1981). Other types of currency might include the essential nutrients provided by that resource, or the risk of either failure and/or injury (Keene 1981; Smith 1981). Energetic efficiency, a combination of the amount of energy used and the effectiveness of that energy, is an especially useful type of currency because “it allows costs of foraging to be measured in the same currency as benefits—a problem with many alternative formulations” (Smith 1981:51). In addition, another assumption of optimal foraging is that resources are limited and can be unpredictable, which directly effects the cost and utility of those resources. These costs can be lowered not only through technological means, but cultural means as well such as reciprocity, redistribution, food storage and

information sharing (Keene 1981). Environmental restraints, either physical or social, can limit the choices groups have in procuring not only food resources, but raw materials as well, which then, in turn effects the variation we may or may not observe in archaeological assemblages. In its application to archaeology, Keene has argued that hypotheses based on optimal foraging theory should not be viewed “as a means of verifying optimality in prehistoric subsistence behavior, but [instead] viewed as a means of augmenting an incomplete data base, and of generating predictions about behaviors which might not have been obvious had we relied on the archaeological record alone” (Keene 1981:189). In other words, the point is not simply to test these hypotheses because in many ways these models are oversimplified. However, optimal foraging models can help to identify discrepancies between these models and the data that force archaeologists to ask important questions about the causes and implications of these gaps (Keene 1981).

By maximizing efficiency both in stone tool production and carefully planned raw material procurement strategies, risk of failure is greatly reduced. Bousman offers four criteria by which efficiency can be measured; quicker production time, increased use-life, increased effectiveness, and increased production of volume (Bousman 1993). Expedient tools are made for the fulfillment of immediate needs and are therefore categorized morphologically by little alteration or secondary shaping (Bousman 1993:69). Expediency is a desirable strategy because “expedient technologies dramatically reduce the costs associated with transporting raw materials to manufacturing and use locations, and their use reduces time spent on tool manufacture and repair” (Bousman 1993:70). Another approach to efficiency in stone tool manufacture and use is the construction of maintainable tools. Maintainable tools are tools that have been designed with the idea that costs of raw material acquisition are significantly reduced by extending the use-life

of a tool through maintenance such as re-sharpening (Bousman 1993). According to Bousman, “maintainable tools can be multipurpose and made to work even after broken... [and] can also be used for tasks other than those for which they were originally designed, i.e., recycled” (Bousman 1993:70). Taking this idea further, some groups find it necessary to construct what Bleed refers to as reliable tools, which are functionally specialized and are characterized as being very well-made with extra attention paid to the critical parts of the tool that directly affect the tools effectiveness and may even include their own repair kits containing easily replaceable spare parts (Bleed 1986; Bousman 1993). It can be expected that reliable tools will be employed when the risk of failure needs to be greatly reduced due to the importance of the task and perceived severity of consequences resulting from failure (Bousman 1993). Through careful consideration of stone tool assemblages, archaeologists can begin to identify these strategies. To accomplish this goal, not only can we look at proportions of tool types, but we can also look at the debris that is the result of certain decisions made during tool production (Jeske 2003).

One way to approach this issue is by calculating flake-to-tool ratios. Flake-to-tool ratios represent the total number of debitage divided by the total number of tools. A low flake-to-tool ratio at a site might suggest that tools were rarely produced or repaired at the site and the existing tools were more likely to simply be replaced. On the other hand, a “high proportion of flakes to tools...suggests a higher level of repair, reworking and resharpening of tools at the site” (Jeske 2003:235). Furthermore, the overall intensity of tool use at a site also informs us of the importance of efficiency to the prehistoric inhabitants of archaeological sites. Proportions of complete tools recovered compared to broken tools can reflect the level of efficiency in stone tool use as well (Jeske 2003). If most tools are broken, we assume that they have been fully exhausted of all utility. Additionally, tool recycling and scavenging are also recognizable

behaviors that suggest a strong desire to reduce costs associated with raw material procurement (Jeske 2003).

If these behaviors reflect an attempt to reduce costs associated with the procurement of raw materials, then obviously locating and choosing the best sources for these materials is one of the most important decisions involved. Raw material sources may be chosen based on many characteristics such as the quality of the raw material, the utility of the material for making specific tools, or by geographic, environmental or social restraints that would have likely made sources difficult to capitalize on. The proportions of local raw materials compared to non-local types may then indicate different mobility patterns or participation in social institutions such as long-distance trade networks. In technologies “tools are not just tools, procurement strategies are not just procurement strategies [instead] each is differentiated and organizationally adjusted to the other, so that there may be one kind of procurement strategy suitable for the supply of one class of tools and another considered to be suitable for different classes of tools” (Binford and O’Connell 1984:428). However, in some cases obtaining raw material is simply incorporated into other activities such as seasonal subsistence rounds, and in other cases groups make special trips to obtain raw material specifically. Costs and benefits related to the physical properties of different raw materials also have a direct influence on technological behavior. For instance, good quality raw materials can be considered expensive because the cost of time and energy for procurement and use is high (Jeske 1989). Bamforth (1986) suggested that raw material availability is an important influence on variability in lithic assemblages because the quality and abundance of local raw materials will decide how efficient a technology must be (Bamforth 1986; Jeske 1987).

Instead of a more traditional morpho-functional analysis, this thesis takes an assemblage-based approach to present data describing lithic technological behaviors in more economic terms. An assemblage-based analysis is advantageous because it works to avoid possible misinterpretations due to misleading assumptions about tool use that are possible when relying on morpho-functional based typologies alone (Flenniken and Raymond 1986; Jeske 1987; Sterner 2012; Wilson 2016; Winkler 2011). Through examining the ways in which prehistoric cultures organized technologies such as chipped stone tool production through an economic lens, we can gain insight into how variations in behaviors across an archaeological assemblage fit into the broader context of a cultural system (Andrefsky 1994; Bamforth 1986; Jeske 1987; 2003; Shott 1986, Sterner 2018; Wilson 2016). Organization of lithic technology is a process involving not only the manufacture and use of tools but also raw material selection and procurement. Subsistence strategies, settlement patterns, social complexity and level of access to quality raw materials are all factors that limit the maintenance of an efficient lithic economy. Furthermore, technical requirements may impose limits on the design of tools such as size and weight which must be satisfied to maximize the effectiveness of the tool.

Lewis Binford (1979) first described lithic organization on a continuum ranging from formal curated tools to expediently made tools. Curated or formal tools such as bifaces and formally prepared cores are made with the anticipation for future use carrying out multiple tasks and are usually transported and ultimately recycled for other uses (Andrefsky 1994). On the other hand, expedient or informal tools, are made to quickly complete an immediate task at hand, fulfilling the needs of the moment and then are discarded soon after use (Bamforth 1986; Binford 1979; Torrence 1983). Using ethnographic data, Binford argued that curation is dependent on mobility and that highly mobile foraging populations efficiently organized lithic technology by

producing curated tools because they occupy large areas and must have tools ready at any moment. Because sedentary populations do not need to produce portable tools, Binford argued that it is more efficient for these groups to produce expedient tools that do not require advanced knowledge to create and do not require much energy to maintain. (Binford 1979). Robin Torrence (1983) then introduced the idea of time-stress, which shapes the scheduling of different activities due to time constraints. Producing expedient tools for immediate use becomes more efficient for sedentary populations then because of the difference in the time it takes to produce the tool. Using expediently made tools means less time and energy spent making or maintaining portable tools so that tasks may be completed faster, spending the least amount of energy while receiving the highest possible return. Robert Jeske has further argued that the use of efficient technologies such as formal and standardized tools, are responses to the level of energetic efficiency required by lithic technological systems, balanced against additional demands for energy in other aspects of society (Jeske 1987). According to Jeske, “the greater the complexity of the social network- alliances, social rankings, intergroup violence- the larger the share of a group’s energy budget that must be devoted to these activities” (Jeske 2003:226). For example, if resource availability is the only limiting factor, we may expect more evidence of economizing behavior related with materials associated with utilitarian rather than ceremonial contexts, but if social factors also necessitate an increased expenditure of energy to obtain acceptable quality raw material, then attempts to economize will be made to lower the cost of using that material or simply lower the standards of acceptability (Jeske 1987). Therefore, the ability to effectively distribute time for tool manufacturing is dependent on social complexity, mobility, and the availability and quality of raw material sources.

Jeske tested the expectation that with greater social complexity there will be an increase in energetically efficient behavior by analyzing chipped stone artifacts from the LaSalle County Home site in northern Illinois. He compared lithic assemblages from a Woodland occupation excavated at the site in 1987 with a later Upper Mississippian occupation excavated in 1993 (Jeske 2002; 2003). Jeske looked at flake-to-tool ratios, the frequencies of local versus non-local raw materials, quality of raw materials, intensity of tool use, tool breakage, recycling and scavenging (Jeske 2003). He found that the Mississippian inhabitants of the site used economizing approaches such as the “use of a lower variety and/or poorer quality raw material, the production of more efficient tools, and the use of tools longer and more completely-compared to the practices of the Woodland occupants” (Jeske 2003:235).

Data Collection Methods

There are two potential ways to approach lithic debitage analysis. One approach is individual flake analysis, in which each piece in the assemblage is observed independently. The other approach is mass debitage analysis, where large quantities of debitage are analyzed simultaneously to obtain summary parameters (Odell 2003:120) Individual analysis was conducted on all the chipped stone tools as well as all the debitage from the assemblage used for this thesis. While individual flake analysis is more time consuming than mass analysis, it can produce a large amount of valuable information about the technological choices people made when producing and maintaining stone tools. Data for the lithic assemblage was collected following an adapted version of the Lithic Documentation and Schema (Jeske 2014) developed by Lurie and Jeske (1990). Using this schema is advantageous because it produces basic data sets that “enable researchers to address questions about settlement patterns, procurement systems,

social networks, and a multitude of other issues that affect raw material acquisition, tool production, tool use and tool discard [and] the compatibility of data sets also allows the research to make comparisons within or among regions and to identify stability or change through time” (Jeske 2014:2).

Chipped stone artifacts from the UWM Aztalan assemblage were previously sorted by various UWM student volunteers. Data was collected beginning with the 2013 materials and proceeded through the materials collected during the 2011 season and then the 1984 excavation materials. All data was collected by the author at the UWM Archaeological Research Lab during the spring of 2018. Data was entered into a database using Helix database management software as it was being collected. Data was then exported into an Excel spreadsheet for analysis. Tools and debitage within each provenience were first separated so that they could be analyzed individually. In addition to formal chipped stone tools, all debitage that showed evidence of modification such as re-touch or use-wear were also categorized as tools. A 10x magnification jeweler’s loop was used to identify use-wear on flake tools. After recording all known provenience data, tools and debris were assigned identification numbers within their assigned lot numbers.

Individual Flake Analysis

Important provenience information was first entered into the database for each artifact. This information included site name and number, project number, lot number, the excavation unit number and the feature number when necessary, the level number and depth, and the site area. Then each piece was given a debris number within the lot. In addition to provenience

information, fifteen variables were also observed and recorded for each piece of debitage. Based on observations of basic form each piece of debitage was categorized into one of three types; flake (including bipolar), flake-like or non-flake. The presence or absence of certain flake characteristics such as a striking platform, a bulb of percussion, concentric rings of force, or typical flake terminations such as feather, step or hinge terminations determined how each piece was typed (Jeske 2014:17). If a piece of debitage displayed two or more of these characteristics it was considered a flake. Broken pieces which only displayed one of the flake characteristics were categorized as flake-like. While pieces of shatter that did not display any of the flake characteristics but were still considered to be byproducts of tool manufacturing were categorized as non-flakes.

Next, raw material type was determined for each piece when possible. Raw material types were determined by the author using a comparative collection housed at the University of Wisconsin Milwaukee Archaeological Research Lab (UWM-ARL) and by using the Wisconsin Lithic Resource Guide (Winkler, et al. 2009). Heat treatment of raw materials was identified based on notable changes in raw material color and luster, prominence of conchoidal ripples or the presence of heat fracturing such as pot lid fractures or crazing and was recorded as either present, burned, possible, or absent. Quality of raw materials was characterized as either good, fair or poor. Raw material quality refers to the flaking quality of the raw material and is often determined by the size and number of inclusions, grain size, and fracture plains (Jeske 2014). Percent of cortex or patina present on the dorsal surface was estimated through visual inspection and was recorded as either 0%, less than 50%, 50% to 99%, or 100%. If the striking platform was present, it was described as either bifacial/complex, prepared, unprepared (cortical), or collapsed. Platform angles were measured using a contact goniometer and were recorded as

either 0°-45°, 46°-90°, 91°-135°, 136°-180°, greater than 180°, cannot determine or not present. When present, bulbs of percussion were described as either pronounced, diffuse or multiple. Likewise, ripples or concentric rings of force, were identified and described as either pronounced, diffuse or not present. The presence or absence of an *érraillure* scar which is a small flake scar on the ventral side of a piece of debitage near the bulb of percussion, was recorded as present, not present, or indeterminate. Types of terminations were recorded as either feather, hinge, step, outrepassé, shatter or no termination, crushed, or indeterminate. Next, flake scars on the dorsal surfaces of all debitage were counted unless the dorsal surface could not be identified. All debitage was then graded by size into one of four size categories; less than 8mm, 8mm to 12.5mm, 12.5mm to 25mm or greater than 25mm. Finally, each piece was weighed using a digital scale so that individual weights could be recorded.

Chipped Stone Tool Analysis

In addition to provenience information, twenty-six qualitative variables that reflect manufacture, function, and style were recorded for all the chipped stone tools in the assemblage. Raw material types, raw material quality, the presence or absence of thermal alteration and the amount of cortex present were recorded for the tools in the same way as previously described with the debitage. Tools were categorized into one of seven types of basic tool form; edge or functional unit only, unifacial, bifacial, multifacial, blade, and unknown. Expedient tools that showed no evidence of shaping but instead showed simple evidence of retouching or use-wear were categorized as edge or functional unit only tools. Unifacial tools were those tools shaped on only one side of the body and bifacial tools were those that were shaped on both sides. Each must possess at least one flake scar that does not originate at the edge of the shaped face (Jeske

2014). Multifacial tools often have a blocky appearance and exhibit seemingly intentional flake scarring on more than two faces of the body. Nonfacial tools are usually formed by battering and use rather than intentional modification and are often rounded and do not have any well-defined faces or edges. Prismatic blades or bladelets may or may not show use wear and are defined as flakes with parallel edges and at least one ridge running the length of the dorsal surface and is usually much longer than it is wide (Jeske 2014). Tools that were categorized as unknown were fragments that had been modified in some way but were too incomplete to assign to any other category.

Edge modification refers to the location of modification on the edge of a tool (Jeske 2014) and was recorded as unifacial when modified on only one side of an edge, bifacial when modified on both sides of an edge, unifacial and bifacial when there were at least one of each type of edge segment present, or not applicable if there were no edges present. Method of modification describes how the edge or body of the tool has been modified and were classified as either flaked, battered, flaked and battered, use-wear only, retouched and used or not applicable. Edges were considered to have been flaked or retouched when flakes appeared to have been intentionally removed from the body or edge resulting in at least three contiguous flake scars that extend more than 1 mm onto the body of the tool and 0.5mm or more along the edge of a tool (Jeske 2014). Poorly defined edges or surfaces with indistinct flake scars produced by pounding were identified as battered edges. Use-wear refers to obvious signs of use including grinding, polishing, rounding or flaking that does not extend more than 1mm onto the face of the tool.

Tools with a bifacial basic form were given a refinement score. Refinement scores were either crude, medium or refined and were based on comparisons with sample pieces within the UWM comparative collection. Some of the basic criteria for the scoring refinement were the size

of flake scars along edges, regularity of tool outline and thickness of transverse cross-section (Jeske 2014:10). Tools that were too incomplete were scored as can't determine, and tools that did not have a bifacial basic form were scored not applicable.

Completeness was scored as either whole, broken, cannot determine or not applicable. If any of the edges were interrupted by a break, then the tool was scored broken while questionable tools were scored can't determine. The elements present variable then identified whether all elements were present or which parts of the tool were present if it was broken. Elements present were scored as either; distal end, mid-section, proximal end, end section, all elements present or can't determine. If the distal end was present, then distal end morphology variable was scored as either blunt, pointed, if it was not present then the score was not applicable or can't determine. If an edge appeared to have been dulled or broken previously and then resharpened, then the reworking or reuse variable was scored as either present or possible, if not then it was scored as absent. Position of retouching or use was recorded as either end, side, end and side, can't determine or not applicable.

The number of reworked or used edge segments for each tool was counted and totaled. Then the edge angle and edge configuration were recorded for each edge segment. Edge angles were recorded using a contact goniometer and were scored as either 0° - 45° , 46° - 75° , greater than 75° or not applicable. Edge configuration for each edge segment was scored as either smooth, serrated, denticulate, notched or not applicable. Hafting elements were scored as present, possible, absent or not applicable. Projections were areas defined by intentional retouch or by wear on an unretouched area of the tool that extended out from the body (Jeske 2014:13). Projections were scored as either present, absent or not applicable and modification on projections was likewise scored as present, absent, or not applicable.

Finally, length, width and thickness for all chipped stone tools was measured using digital calipers and a digital scale was used to weigh every artifact. Length was measured along the longest axis while the longest axis perpendicular to length was measured as the width and the greatest axis perpendicular to both length and width was measured as the thickness (Jeske 2014:14).

Chapter 4:

Lithic Analysis Results

Lithic Debitage

The debitage assemblage from the 1984, 2011 and 2013 UWM field schools at the Aztalan site, recovered from 4 different depositional contexts, consists of a total of 1,197 pieces of chipped stone debitage weighing a total of 1334.54 grams (Table 4.1). Of this total, 43.4% displayed some amount of cortex and 47.1% displayed some evidence of heat treatment. As previously mentioned, debitage was then graded by size into one of four size categories; less than 8mm (1), 8mm to 12.5mm (2), 12.5mm to 25mm (3), or greater than 25mm (4). The assemblage is dominated by size 3 (67%), followed by size 2 (16%) and size 4 (13%) with size 1 debitage (4%) the least represented in the assemblage. However, these results may be affected by data collection methods used in the field such as screen size or the collection of flot samples (Table 4.1). Although generally, the debitage is not very large with a mean weight of only 1.12 grams per piece.

Table 4.1: Totals and percentages based on size grade

Size Grade	<i>n</i> of pieces	Weight (g)	% of Total	<i>n</i> with Cortex	% with Cortex	% of Total with Cortex	<i>n</i> with HT	% with HT	% Total with HT
1	49	0.97	4%	4	8%	0.3%	13	26%	1.0%
2	188	25.03	16%	55	30%	4.6%	87	46%	7.2%
3	804	435.08	67%	351	44%	29.3%	388	48%	32.5%
4	156	873.46	13%	109	70%	9.2%	77	70%	6.4%
Total	1,197	1,334.54	100%	519	N/A	43.4%	565	N/A	47.1%

Again, based on observations of basic form each piece of debitage was categorized into one of three types; flake, bipolar flake, flake-like or non-flake. The presence or absence of certain flake characteristics such as a striking platform, a bulb of percussion, concentric rings of force, or typical flake terminations such as feather, step or hinge terminations determined how the basic form each piece were typed (Jeske 2014:17). The assemblage is dominated by flakes (54%) and flake-like pieces (25%) followed by non-flakes or shatter (20%) (Fig 4.2). Only 11 pieces (1%) were classified as products of bipolar reduction. However, Robert Jeske and Rochelle Lurie have argued that it is impossible to differentiate the two techniques by dividing the debitage assemblage into free-hand and bipolar categories because analysts will likely combine the two techniques (Lurie and Jeske1993:145; Wilson 2016). Only one of these bipolar flakes was made from non-local, good quality Burlington chert while the rest were local or unknown raw material types. Most of the bipolar flakes were made from poor quality materials (55%) and had some amount of cortex (73%) or showed signs of heat treatment (64%). It should also be mentioned that six pieces of debitage in the collection were noted as possible bipolar flakes but did not display enough conclusive evidence. Non-flakes or shatter, are probably also products of bipolar reduction and show a high frequency of heat treatment (53%). Also, the shatter was mostly produced from poor quality raw material (61%) that possessed some amount of cortex (52%).

Table 4.2: Totals and percentages based on type

Type	<i>n</i> of pieces	Weight (g)	% of Total	<i>n</i> with Cortex	% with Cortex	% of Total with Cortex	<i>n</i> with HT	% with HT	% Total with HT
Flake	648	592.12	54%	275	43.4%	23%	293	45%	24.4%
Bipolar Flake	11	7.05	1%	8	73%	0.6%	7	64%	.6%
Flake-like	294	219.01	25%	110	37.3%	9.1%	137	46%	11.4%
Non-flake	244	516.36	20%	129	52.6%	10.7%	129	53%	10.7%
Total	1,197	1,334.54	100%	522	N/A	43.4%	566	N/A	47.1%

Debitage Raw Materials

Raw material types were determined for each piece when possible using a comparative collection housed at the University of Wisconsin Milwaukee Archaeological Research Lab (UWM-ARL) and by using the Wisconsin Lithic Resource Guide (Winkler, et al. 2009). A variety of raw material types were observed within the assemblage (Fig. 4.3).

Raw Material Type	Total	% of Total
Baraboo Quartzite	2	0.16%
Barron County Pipestone	1	0.08%
Basalt	92	7.80%
Burlington Chert	54	4.40%
Cochrane Chert	4	0.31%
Cortical Limestone	16	1.30%
Cortical/cortex	11	0.91%
Dongola Chert	2	0.10%
Galena Chert	351	29.39%
Limestone	2	0.10%
Lower Prairie du Chien Chert (Oneota Formation)	30	2.50%
Maquoketa Formation Chert (NE Wisconsin)	1	0.08%
Mill Creek Chert	14	1.26%
Moline Chert	4	0.31%
Platteville Formation Chert	16	1.30%
Prairie du Chien Chert	13	1.10%
Quartz	6	0.51%
Quartzite	3	0.20%
Rhyolite	2	0.10%
Silurian Chert (Niagara Formation)	231	19.40%
St. Genevieve Chert	16	1.30%
Unknown	5	0.40%
Unknown Chert	207	17.40%
Unknown Igneous	1	0.08%
Unknown Silicified Sandstone	29	2.40%
Upper Prairie du Chien Chert (Shakopee Formation, oolitic)	84	7.11%
Grand Total	1,197	100.00%

While there is quite a variety of raw material types present in the assemblage, 59% of thedebitage consists of locally available raw materials (Table 4.4). Robert Jeske has estimated the proximity for materials to be considered local around 35 km (Jeske 2003) or 25 km (Jeske 1989) based on the location of outcrops as well as landscape features. It is unlikely that people would

have traveled much farther than this for raw materials on a regular basis. The bedrock locations of materials classified as local to Aztalan fall within a 40 km catchment of the site. While this may be a greater distance than Jeske suggested, a 40 km catchment has been used for nearby Oneota sites because raw materials that may outcrop 5 km outside of the 35 km buffer could also all have been available in the glacial till locally (Sterner 2018). Local raw material types at Aztalan include Galena chert, Limestone, Lower Prairie du Chien Chert (Oneota Formation), Upper Prairie du Chien Chert (Shakopee Formation, oolitic), Quartzite, Rhyolite, and Silurian Chert (Niagara Formation) (Table 4.3-4.4). Of the total artifacts (tools included) made from locally available raw materials 15% are good quality, 48% are fair quality and 37% are poor quality. Also, 57% of artifacts made of local raw materials are heat treated and 57% were cortex-free. The most prevalent local raw material types within the debitage and tool assemblages are Galena chert followed by Silurian chert. Galena chert can be obtained from continuous bedded formations or as isolated nodules. It is a medium-fine to fine grained chert typically gray or light gray with dark mottles and a dull to satiny luster however when heat treated, color may change to pale red, reddish brown or medium gray with a satiny to glossy luster (Winkler et al. 2009; Morrow and Behm 1987). Galena chert is found south-central and southwestern Wisconsin, northwestern Illinois, southeastern Minnesota, and northeastern Iowa with several formations sharing a broadly similar character (Winkler et al. 2009; Morrow and Behm 1987). A common characteristic of galena chert is the presence of numerous crushed fossil bits and fossil borings that appear as dark spots or circles (Morrow and Behm 1987). Silurian chert refers to several similar varieties of white to very light gray chert with a frequent chalky luster found in northeastern Iowa, northern Illinois, and eastern Wisconsin (Morrow and Behm 1987). Fossils commonly found in Silurian chert include small crinoid columns, small solitary corals, and

sometimes small brachiopods (Winkler et al. 2009; Morrow and Behm 1985; Ferguson and Warren 1992). When heat treated, Silurian chert may turn a grayish to orangish pink color and may achieve a satiny luster (Morrow and Behm 1987).

Non-local material types comprise 20% of the debitage and 21.3% of the entire assemblage. These types include; Basalt Burlington chert, Baraboo Quartzite, Barron County Pipestone, Cochrane chert, Dongola chert, Maquoketa Formation Chert, Mill Creek chert, Moline chert, Platteville Formation Chert, Quartz, St. Genevieve chert and unknown varieties of Silicified Sandstone (Table 4.3-4.4). Of all the artifacts made of non-local raw materials 40% are good quality, 21% are fair and 39% are poor. However, Basalt is usually graded as poor because it is not desirable for producing chipped stone tools but instead is desirable for making ground stone tools. If the large amount of Basalt present in the debitage is excluded, then 58% of the artifacts made from non-local materials are of good quality, 30% are fair and only 11% are poor quality. The most prevalent non-local raw material types among the debitage are Burlington chert and unknown varieties of Silicified Sandstone. Burlington chert is a fine to medium grained material with a dull to satiny luster that ranges from white to light gray in color and is found in southeastern Iowa, west-central Illinois, and northeastern Missouri (Morrow and Behm 1987; Rick 1978; Kelly 1984). Typically, Burlington chert is a good quality material that when heat treated, often turns a pink to orangish or reddish color and achieves a satiny to glossy luster (Morrow and Behm 1987). Of all the artifacts in the assemblage made from Burlington chert, 88% were good quality and 12% were determined to be fair quality. Also, 90% of the Burlington chert artifacts are cortex-free and 62% show no evidence of heat-treatment. Silicified sandstones, also known as orthoquartzites, are sedimentary rocks formed when silica dissolved in groundwater cement the grains within sandstone together allowing for conchoidal fracture of the

stone (Winkler et al. 2009; Behm 1998). There are several silicified sandstone outcrops and quarry sites located near one another in western Wisconsin and because of the overlap in color and texture, it is often difficult to distinguish between the various types (Winkler et al. 2009). Because these types are so similar in quality and texture a catch-all “unknown silicified sandstone” category is used here to classify any silicified sandstone in the assemblage. Silicified sandstone ranges from a coarse to medium texture, has a sugary luster and displays a wide range of colors including; white, pale orangish brown, light brown, brown, yellow, red and lavender (Morrow and Behm 1987). Heat treatment of silicified sandstone can weaken silica cementing the sand grains together, ultimately ruining the material for tool making (Morrow and Behm 1987; Winkler et al. 2009). Of all the artifacts in the assemblage made from unknown varieties of silicified sandstone, 53% were of good quality and 42% were of fair quality. Also, 95% of the artifacts made from unknown varieties of silicified sandstone showed no signs of heat alteration and 91% were cortex-free.

The remaining 21% of the debitage consists of unknown cherts or otherwise unidentifiable raw material types which could not be determined as either local or non-local. Of all the artifacts made from unknown raw materials, 42% of the unknown raw materials were cortex-free and 59% showed no sign of heat alteration. Also, of all the artifacts made from unknown raw materials 51% were of poor quality, 42% fair quality and only 7% were of good quality.

Raw Material Source	Total	% of Grand Total
Local	712	59%
Non-Local	240	20%
Unknown	245	21%
Grand Total	1,197	100%

Overall quality of raw materials was either characterized as good, fair or poor. Raw material quality refers to the flaking quality of the raw material and is often determined by the size and number of inclusions, grain size, and fracture plains (Jeske 2014). The debitage consisted of 43% poor quality materials, followed closely by materials characterized as fair (41%) and 16% of the raw materials were of good quality (Table 4.5). Of the fair quality debitage, 53% was heat treated and 38% possessed some amount of cortex. Of the Good quality materials 59% were heat-treated and 16% had cortex. Finally, of the poor-quality materials 37% were heat treated and 58% possessed some cortex.

Quality	Total	% of Grand Total
Good	188	16%
Fair	490	41%
Poor	519	43%
Grand Total	1,197	100%

Chipped Stone Tools

The lithic assemblage from the 1984, 2011 and 2013 UWM field schools at the Aztalan site contains a total of 200 chipped stone tools weighing a total of 488.22g (Table 4.6).

Therefore, the debitage to tool ratio is a low 6:1. The significance of the debitage to tool ratio will be discussed later in this thesis. Of the 201 tools in the UWM Aztalan assemblage, 70% were cortex-free and 58% displayed some evidence of heat treatment (Table 4.6). Generally, chipped stone tools in the UWM Aztalan assemblage are small and complete tools have a mean length of 21.74 mm, a mean width of 15.31mm, a mean thickness of 5.27mm and a mean weight of 2.34g.

Table 4.6: Chipped Stone Tool Totals and Percentages Based on Form

Form	<i>n</i> of Tools	Weight (g)	% of Total	<i>n</i> with Cortex	% with Cortex	% of Total with Cortex	<i>n</i> with HT	% with HT	% of Total with HT
Bifacial	36	93.55	18%	7	5.10%	3.50%	21	53%	10.50%
Unifacial	6	8	3%	1	17%	0.50%	3	50%	1.50%
Multifacial	6	124.36	3%	3	50%	1.5%	5	83%	2.50%
Blade	7	2.19	3.50%	2	28%	1%	5	71%	2.50%
Edge Only	140	209.87	70%	44	31%	22%	81	58%	40%
Unknown	5	50.25	2%	3	60%	1.50%	1	20%	1%
Total	200	488.22	100%	61	N/A	30.50%	114	N/A	58%

Tools were categorized into one of seven types of basic tool form; edge or functional unit only, unifacial, bifacial, multifacial, blade, and unknown. Of the 200 total tools 70% were categorized as edge only tools which are expedient tools that show evidence of retouching or use-wear only on the edges (Table 4.6). Bifacial tools make up 18% of the tool assemblage while

multifacial tools make up 3.5% and unifacial tools make up 3%. Additionally, 3.5% of the assemblage consists of small pseudo blades which are actually blade-like flakes removed from small cores likely through using bipolar reduction (Jeske 1992). While there were not any nonfacial tools identified in the assemblage, 2% were determined to have unknown basic forms (Table 4.6).

While lithic technology of earlier periods was based largely on formal, highly standardized tool types, the majority of chipped stone tool assemblages from Late Woodland and Mississippian contexts consist of expedient flakes that are usually struck from amorphous cores (Parry and Kelly 1987:287; Koldehoff 1987). Unsurprisingly then, the most common tools (63%) observed in the UWM Aztalan assemblage are utilized or retouched pieces of debitage that were probably discarded soon after use (Andrefsky 1994). In all, these flake tools are made from 59% local raw material types, 28% non-local and 13% are of unidentified raw material types. Raw material quality for these tools are 42% fair, 37% good and 21% poor quality. Also, 60% of the flake tools show evidence of heat treatment and 69% of these tools are cortex-free.

Additionally, 10 irregular cores or core fragments with multifacial or unknown basic forms were identified within the assemblage. The irregular shape of these cores is due to flakes having been removed from different directions through bipolar reduction. Cores in the assemblage consist of 70% local Galena and Silurian cherts and 30% non-local Burlington chert. available fair to poor quality raw materials. The most prevalent local raw material among the cores is Galena chert and the only non-local raw material among the cores is good quality, non-local Burlington chert. Overall cores are made from 40% good quality raw material, 40% poor quality and 20% fair quality. Also, 45% of the cores display some evidence of heat treatment and 46% are cortex-free. Similarly, 55% of the bipolar flakes were made from poor quality raw

material and most of the bipolar flakes displayed some amount of cortex and showed signs of heat treatment. Interestingly, none of the non-local Burlington chert cores show any evidence for heat treatment but 71% of the cores made from local raw materials do show evidence of heat treatment. One of the Burlington chert cores appears to have been retouched and used as a tool after it was no longer useful as a core. Also, these cores are generally not very large with an average weight of 15.16 grams. Core size, combined with the presence of cortex on most of the cores suggests a pattern of conserving non-local good quality raw materials while opportunistically utilizing poorer quality local raw materials that were probably mostly procured from glacial till or riverbed deposits and then heat treated to improve the quality. The use of bipolar reduction combined with the heat treatment of local raw materials suggests that the residents of Aztalan were using raw materials efficiently because they did not waste time heat treating good quality materials, instead they tried to improve the value of less expensive raw materials.

Formal tool types identified in the UWM Aztalan assemblage include 1 Scottsbluff point, 19 Madison Triangular points, one Humpback biface, three Cahokia side notched points, One Nodena elliptical point, One Late Woodland Side Notched point, and two scrapers. Also, there are three Mill Creek chert hoe chips present in the assemblage that display a glossy polish from heavy use.

Scottsbluff

Scottsbluff points are straight stemmed, lanceolate shaped bifaces with slight shoulders, usually exhibiting a transverse parallel flaking pattern (Justice 1987; Ritzenthaler 1967;

Goldstein and Osborn 1988). Scottsbluff points are widely distributed throughout the plains region as well as parts of the Midwest and are diagnostic of the late Paleo-Indian and Early Archaic cultural periods (Goldstein and Osborn 1988). The Scottsbluff point in the UWM Aztalan assemblage is made from good quality, heat-treated, locally available Galena chert. It is nearly complete; however, it has what appears to be an impact fracture near the distal end. This point is 62.77 mm long, 9.83 mm thick, 21.65 mm wide, weighs 14.28 grams and was found during the 2011 field season in the riverbank area of the site at 42 cm below datum (Fig 4.1).



Fig. 4.1: Scottsbluff point from UWM Aztalan assemblage (Lot # 2011-20.0278.1)

Madison Triangular

The most common formal tool type in the UWM Aztalan assemblage is the Madison Triangular point. Madison triangular points are characteristically unnotched, straight or nearly straight sided triangular tools with their maximum width at the base (Perino 1968; Justice 1987;

Boszhardt 2003). These points may have bifacial, unifacial or edge-only basic forms (Sterner 2012). Dates for the Madison point type range from about A.D. 800 to A.D. 1350 and they are typical of Late Woodland and Mississippian cultural phases across eastern North America (Justice 1987). In all, 53% of the Madison points in the assemblage are made from local raw materials. However, various types of non-local silicified sandstones ($n=9$) are the most prevalent raw material type among all the Madison points in the assemblage. Of the Madison points in the assemblage, 63% ($n=12$) are complete and 37% ($n=7$) are broken. Also, 47% of the Madison points show some evidence of heat treatment or burning. The mean length of the Madison points in the UWM Aztalan assemblage is 22.2 mm, the mean width is 18 mm, the mean thickness is 4.3 mm and the mean weight is 1.6 grams (Fig 4.2).

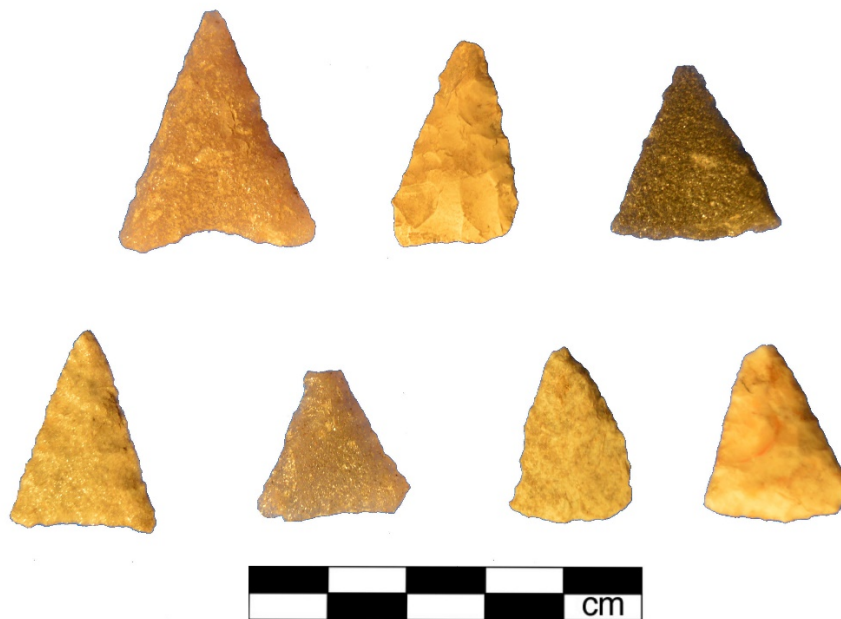

Fig. 4.2: Selected Madison points from UWM Aztalan assemblage (Top to bottom, left to right, lot #s 2011-20.003.1, M-84-1278.1, M-84-1145.1, M-84-1103.1, M-84-1013.1, M-84-1013.2, M-84-2001.6)

Humpback Biface

While humpback bifaces are typologically included with Madison triangular points, these artifacts tend to be more crudely made than other Madison triangular points (Jeske 1992; Sterner 2012; 2018). Also, they are found so infrequently at Mississippian sites that many researchers do not consider them to be a separate morphological category (Jeske 1992a). Humpback bifaces have been defined as “bifacially worked, more-or-less triangular pieces, with many step fractures that result in a hump on one face” (Jeske 1992a:470). These points are typically the products of the bipolar reduction of poor quality cherts and have been interpreted as an efficient response to insufficient access to good quality local raw materials (Jeske 1992a). While they have been interpreted morpho-functionally as unfinished triangular points, scrapers, knives, and triangular preforms, Jeske has argued that “humpbacks should not be viewed as a functional class at all, but as a manufacturing type” (Brown 1961; Fowler 1952; Munson and Munson 1972; Jeske 1992a:470; Sterner 2012; 2018). These points are considered as a manufacturing technique and not a functional class is because the functionality of these tools is not well-understood because they appear to have been used for multiple purposes including as knives, projectile points and scrapers (Jeske 1992a; Sterner 2012; 2018). One humpback biface is present in the UWM Aztalan assemblage. This point was examined by Dr. Katherine Sterner using an Olympus BH-1 upright microscope with reflected light fluorescence attachment at both 100x magnification and 200x magnification. She found evidence of meat polish in one location that is consistent with use as a projectile point (Sterner personal communication 2018). Humpbacks are typically found at late prehistoric sites in northwest Indiana, northern Illinois, southern and central Ohio and southwest Pennsylvania, but are less common in Wisconsin lithic assemblages (Munson and Munson 1972; Jeske 1992a; Sterner 2018). The humpback in the UWM Aztalan assemblage was

found in test unit 12 in the riverbank area at 32cm below datum. It is 31.61mm long, 17.5mm wide, 6.82mm wide and weighs 2.67 grams and is made of fair quality, unheated, cortex-free Galena chert.



Fig. 4.3: Humpback biface from UWM Aztalan assemblage (Lot# 2011-20.0249.1)

Cahokia Side Notched

There is one complete Cahokia side notched point and two Cahokia side notched fragments in the UWM Aztalan lithic assemblage. One point was found in the northeast woodlot area, one in the northeast mound area and one in the 1984 ravine. One is made from fair quality Silurian chert, one is made from good quality Prairie du Chien chert and one is made from good quality Burlington chert. Cahokia side notched points are small triangular arrowheads which, as the name implies, are notched on the sides but sometimes will also be notched at the base (Fig 4.3). There are four subclasses: Cahokia double-notched, Cahokia triple-notched, Cahokia multiple-notched and serrated (Scully 1951; Justice 1987; Goldstein and Osborn 1988; Boszhardt 2003), though, all the Cahokia point bases in this assemblage resemble the Cahokia double notched type. Cahokia points are diagnostic of early, middle and late Middle Mississippian

cultural phases and have been found at most sites that were associated with the Cahokia site (Perino 1968; Justice 1987; Goldstein and Osborn 1988). Overall, 75% of the Cahokia points in the assemblage are made from locally available raw material types and 75% show evidence of heat treatment.



Fig. 4.4: Cahokia points from UWM Aztalan assemblage (left to right, lot# M-84 1402.1, 2011-20.0185.3, 2013-106.0047.1)

Nodena Elliptical

Nodena Elliptical points are described as willow-leaf shaped bifaces with an excrucate, elliptical form that are either bi-pointed or have a rounded base (Bell 1958; Justice 1987:230; Naumann 2008:115). They have been recovered from a few sites in southern Wisconsin and as far south as Florida and are diagnostic of the late Mississippian and proto-Historic periods, A.D. 1400-A.D. 1700 and after (Justice 1987). The Nodena Elliptical point in the UWM Aztalan assemblage was recovered from the northeast mound precinct and is made from fair quality, locally available Silurian chert that shows no evidence of heat treatment or cortex. It is 39.25mm long, 15.06mm wide, 5.7mm thick and weighs 2.98 grams (Fig 4.4).



Fig. 4.5: Nodena Elliptical point from UWM Aztalan assemblage (Lot# 2013-106.0116.4)

Late Woodland Side Notched

Late Woodland Side Notched is the name of a catch-all category used to describe a side-notched projectile variety often recovered from sites associated with Late Woodland or Middle Mississippian cultural components (Goldstein and Osborn 1988; Perino 1971; Naumann 2008). These points are generally small triangular points with straight to convex sides that have been notched one quarter of the way up and typically have a straight or concave base (Naumann 2008:116). The Late Woodland side notched point in the UWM Aztalan assemblage is made from a fair quality unknown chert type and has been burned and fire cracked into four pieces that were re-fitted by the author during data collection (Fig 4.5).



Fig. 4.6: Late Woodland Side Notched point from UWM Aztalan assemblage (Lot# 2011-20.0260.2)

Mill Creek Hoe Chips

Mill Creek chert is found in the form of large nodules in the Mill Creek Valley in Southern Illinois just to the East of the Mississippi river, not very far downriver from Cahokia (Cobb 2000). Colors of Mill Creek chert vary from predominately brown to grey or blue-grey and it is of a grainy texture that displays little or no luster (Cobb 2000). Stone hoes made from Mill Creek chert are recognized as one of the most widely distributed items in prehistoric times (Cobb 2000; Winters 1981). The distribution of Mill Creek hoes extended from the northernmost site at Aztalan, as far east as Ohio, as far south as Mississippi, and as far west as Oklahoma, an area encompassing 200,000 square miles (Winters 1981). These tools appear to have been highly prized items in the Middle Mississippian world. Large caches of unused hoes are commonly found at mound centers throughout the American Bottom and have also been found hidden along house walls and in abandoned storage pits (Milner et. al 2010). Examples of Mississippian stone hoes vary in shape but generally fit into three main groups; oval, flared, and side-notched (Cobb 2000; Milner et. al 1984). While variations of this type exist, Mill Creek stone hoes are generally considered to have been multi-purpose digging tools due to their size, and presence of a mirror-like gloss on the bit-end of used pieces (Cobb 2000; Milner et. al 1984). While there are no

complete hoes present in the UWM Aztalan lithic assemblage, there are three Mill Creek chert flakes present that do display the characteristic mirror-like gloss created by digging in soil (Fig. 4.6). Images were captured of the polish on one of these Hoe chips by Dr. Katherine Sterner using an Olympus BH-1 upright microscope with reflected light fluorescence attachment at both 100x magnification and (Fig. 4.7b) 200x magnification (Fig. 4.7a). Relying heavily on an intensive maize agriculture, Middle Mississippian groups would have benefitted greatly from an efficient and dependable standardized tool type that could be used to maintain fields and harvest crops. Not only that, these tools would have been valuable for more than just agricultural purposes, they would have also been used for several other tasks including digging wall trenches for houses, and of course the construction of large platform mounds (Cobb 2000). As previously mentioned in this thesis, Barrett reported finding three of these tools at the site as well as two quartzite fragments resembling this hoe form which he interpreted as being a likely attempt “to translate the southern flint spade into materials more commonly found in the Aztalan region” (Barrett 1933:272) Additionally, the presence of one Madison point made from Mill Creek chert in the UWM Aztalan lithic assemblage suggests that people at Aztalan used this expensive raw material economically, choosing to recycle it rather than discard it.



Fig. 4.7: Mill Creek chert hoe chips from UWM Aztalan lithic assemblage (Lot #s 2011-20.0318.3, 2011-20.0327.1, 2013.106.0071.1)

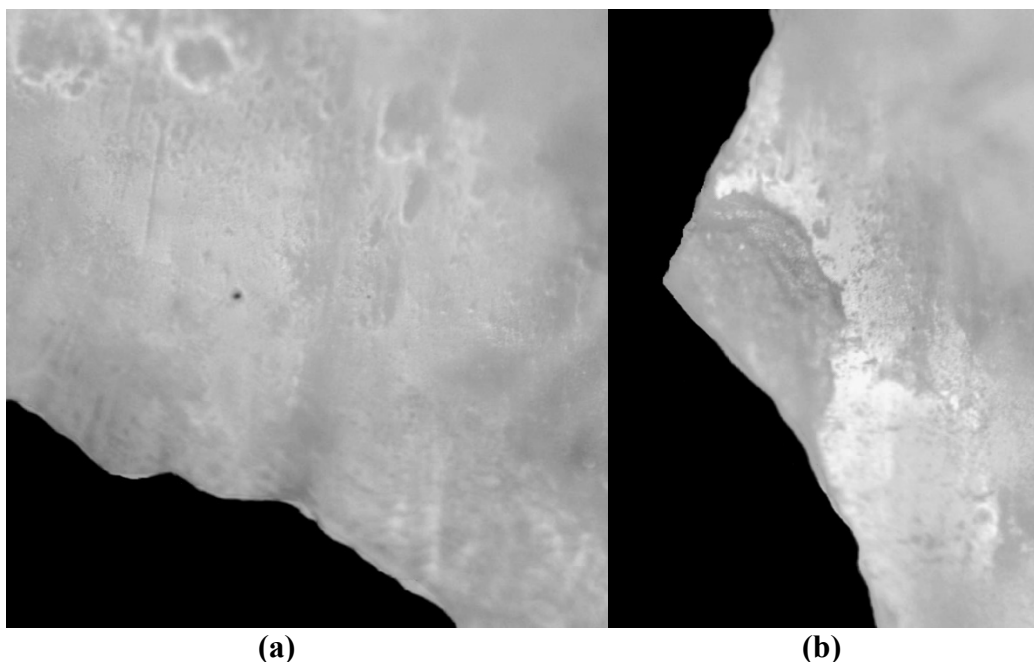

Fig. 4.8: Hoe chip polish (a) 200x magnification, (b) 100x magnification; lot # 2013.106.0071.1; (photos courtesy of Katherine Sterner)

Scrapers

While the name scraper can be subjective, scrapers have been defined as “a unifacial or bifacial piece with edges modified by flaking and edge angle greater than 75 degrees” (Sterner 2018:144). There were only two chipped stone tools characterized as scrapers in the UWM Aztalan assemblage (Fig. 4.8). Both were recovered from test unit 15 in the northeast mound area. One scraper appears to have been flaked and used on the side and is referred to as a side-scraper. This side-scraper is made from a poor quality, indeterminate raw material type and it is 32.8mm long, 21.49mm wide, 16.54mm thick and weighs 9.42 grams. The second scraper in the assemblage is an odd artifact. It appears to be a small pebble that had one side broken off flat and

was then water rolled for some amount of time. The steep end of the pebble has been flaked and used. This small end scraper is 20.14mm long, 18.03mm wide, 9.58mm thick and weighs 4.16 grams.

In 1962, Robert Hall published a table containing values for what he termed an “endscraper index” (Hall 1962b:139). Hall pointed out that Oneota sites, although varying widely, tended to have much higher indices than Mississippian sites. Curiously, Aztalan had the lowest ratio of all based on a total of two reported end scrapers. Hall also noted that “the proportion of end scrapers relative to triangular points increases toward recent times and toward the Plains area” (Hall 1962a:121-122). Richards reviewed Hall’s comment and noted that as of 1992, there were still only four endscrapers in all of the reported assemblages from Aztalan (Richards 1992:51). Boszhardt and McCarthy (1999) revisited Hall’s original insight and suggested that the high scraper frequencies found at sites in the Plains region and lower frequencies at Oneota sites in eastern Wisconsin and northeastern Illinois reflects a correlation between high numbers of scrapers at archaeological sites and bison hunting (Boszhardt and McCarthy 1999). However, Sterner reported that the scraper/point indexes at five La Crosse locality sites varied greatly and “that the correlations between geography, scraper production, and bison processing are not clear cut” (Sterner 2018:155). In addition, Sterner has shown that both formal and informal tools not morphologically similar to classic scrapers were used to scrape a variety of materials (Sterner and Jeske 2017). At any rate, there is clearly a low frequency of scrapers in the UWM Aztalan assemblage. Matthew Warwick (2002) conducted a diachronic analysis on faunal remains from Stratum 5 and Stratum 11 from the 1984 Ravine area excavations. Results indicate a subsistence pattern with a dominance of mammals, predominantly white-tail deer (Warwick 2002). Although not statistically significant, a trend

toward increased exploitation of fish between Late Woodland and mixed contexts was observed. Jennifer Picard (2013) conducted a diachronic analysis of Late Woodland and Middle Mississippian floral assemblages at Aztalan (Warwick 2002). Picard reported that “the residents of Aztalan focused on horticultural, and arguably agricultural, resources such as maize and squash, with heavy supplementation with hickory nuts.” (2013:238). Moreover, Picard also argues that the importance of nutshell appears to decrease and the importance of maize increases over time (Picard 2013). Consequently, it is not surprising that as maize agriculture and fish consumption intensified at Aztalan, fewer scrapers would have been produced by the inhabitants.



Fig. 4.9: Scrapers from UWM Aztalan lithic assemblage. Side-scraper (Right) (Lot# 2013-106.0111.1) End-scraper (Left) (Lot# 2013-106.0053.2)

Chipped Stone Tool Raw Materials

Like the debitage, overall there is a wide variety of raw materials represented in the UWM Aztalan chipped stone tool assemblage (Table 4.7). Also, locally available raw materials or stone that would have been available in glacial deposits, dominate the assemblage (60%) (Table 4.8). Like the debitage, the most common local raw materials are Galena chert followed by Silurian chert and the most common non-local raw materials are Burlington chert followed by unknown varieties of Silicified Sandstone. It is notable that St. Genevieve chert is also present within both the debitage and tool assemblages. St. Genevieve chert, also known as Root Beer chert, is a fine grained banded chert with ranges of reds, browns, grays and semi translucent whites that is found in southeastern Missouri and southwestern Illinois (Kelly 1984). In the American Bottom, St. Genevieve chert is known to have been utilized more heavily during the emergent Mississippian period, gradually being replaced in importance by Burlington chert over time (Milner et al. 1984; Kelly 1984). Of all the artifacts made from St. Genevieve chert, 95% were cortex-free. Only one flake tool and none of the debitage made from St. Genevieve chert displayed any amount of cortex. Similarly, 90% of the chipped stone tools and debitage in the assemblage made from Burlington chert are cortex-free. Unsurprisingly, this suggests that these non-local materials came to Aztalan in reduced form and were not transported as cobbles upriver from Missouri to Wisconsin.

Raw Material	Total	% of Total
Basalt	1	.5%
Burlington Chert	29	14.5%
Cortical Limestone	2	1%
Galena Chert	60	30%
Lower Prairie du Chien Chert (Oneota Formation)	8	4%
Mill Creek Chert	6	3%
Platteville Formation Chert	2	1%
Quartz	1	.5%
Silurian Chert (Niagara Formation)	35	17%
St. Genevieve Chert	3	1.5%
Unknown Chert	24	12%
Unknown Silicified Sandstone	16	8%
Upper Prairie du Chien Chert (Shakopee Formation, oolitic)	14	7%
Grand Total	201	100%

Raw Material Type	Total	% of Grand Total
Local	117	58%
Non-Local	58	29%
Unknown	26	13%
Grand Total	201	100%

Unlike the debitage, the overall quality of raw materials used for the chipped stone tools was found to be mostly of fair quality or good quality while a minority of the tools were made from poor quality raw materials (Table 4.9). This is likely because higher quality materials flake

more easily than poor quality materials and therefore can produce more flakes with usable edges that would have been desirable to use as expedient tools before being discarded.

Raw Material Quality	Total	% of Grand Total
Fair	80	40%
Good	74	37%
Poor	47	23%
Grand Total	201	100%

Summary

Overall, lithic technology at Aztalan adheres to the general pattern of chipped stone tool production and use that is common for Late Woodland and Middle Mississippian sites across the eastern United States (Koldehoff 1987). Generally, the UWM lithic assemblage suggests a focus on efficiency and the economizing of lithic raw materials. Efficiency refers to the careful use of time and energy in tool production while economy refers to the strategic management of resources to obtain the highest yields at the lowest costs (Jeske 1992, 1989; Sterner 2012). For example, the high percentage of edge-only tools (70%) in the UWM Aztalan lithic assemblage suggests a focus on the efficient use of time and energy through the production of expedient

tools. Also, tools in the UWM Aztalan assemblage are generally small. Tool size usually reflects the availability of raw materials because “the scarcity of high-quality materials or restriction in the size of the available materials will result in smaller, less well-made tools” (Behm 1998:26). The high frequency of heat treatment among tools and debitage (49%) also suggest a focus on the economical use of resources and a concern with improving the quality of their raw materials so that the most value may be obtained from it (Rick 1978; Lurie 1989). The low flake-to-tool ratio of 6:1 is also evidence of economizing behavior regarding lithic technology because it shows that raw materials were used conservatively at Aztalan. This is not surprising considering that there are not any good nearby sources of chert except poor quality materials available in glacial deposits and riverbeds. Good quality or non-local raw materials can be considered expensive at Aztalan because the cost of time and energy for procurement and use are high (Jeske 1989). It is evident that the residents of Aztalan used expensive raw materials differently than poorer quality raw materials to produce chipped stone tools. The flake-to-tool ratio for non-local raw materials is 2:1 and it is 7:1 for local raw materials. Likewise, the flake-to-tool ratio for good quality raw materials is 2:1, 6:1 for fair quality materials, and 11:1 for poor quality raw materials. This suggests that tools made from expensive, good quality non-local materials were likely transported to the site as completed tools and were not formed on site.

Intensity of tool use also shows that chipped stone tools were used efficiently at the site. In total, 40% of the tools are broken, 55% were whole and completeness could not be determined for the remaining 5%. This suggests that tools were used until they failed rather than getting discarded whole. Intensity of use can also be measured by the number of functional units per tool. In total, 7% of tools showed no used edges or functional units, 40% showed one, 28% showed two, 22% showed three and 3% showed evidence of four used edges (Fig 4.10). This

suggests that most tools were used repeatedly before being discarded. Also, “Energy input into tool manufacture may be measured by the amount of cortex left on tool surfaces” (Jeske 2002:103-104). Since 70% of the tools showed no evidence of any cortex, it is reasonable to say that the residents of Aztalan put a moderate to high amount of energy into the production of chipped stone tools.

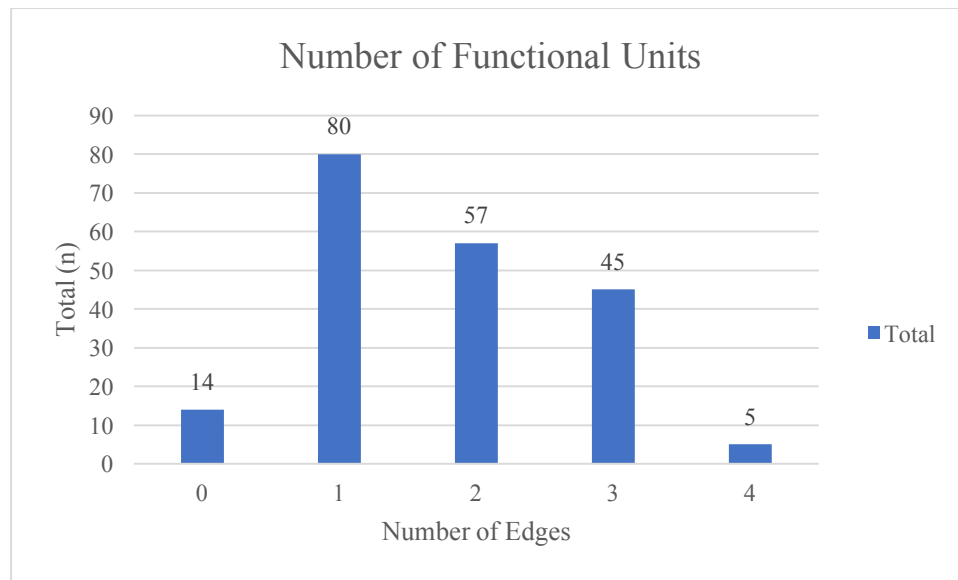

Fig. 4.10: Number of Edges or Functional Units

Chapter 5:
Discussion

Intra-site Spatial Analysis

The layout of the Aztalan site is very similar to other Middle Mississippian towns and is believed to represent the Mississippian social structure and reflect the Mississippian belief system (Birmingham and Goldstein 2006). Chipped stone materials in the UWM Aztalan lithic assemblage were excavated from five distinct areas of the site; the plaza, the NE woodlot, the NE mound, and two areas of the ravine midden that stretches along the riverbank (Fig. 5.1). To gain a better understanding of how the use of lithic technology may have varied across the site, lithic data from these five areas are compared. Table 5.1 shows quantities and percentages of debitage by site area and table 5.2 shows quantities and percentages of chipped stone tools by site area.

Context	Total	% of Total
NE Mound	78	07%
NE Woodlot	62	05%
Plaza	134	11%
Ravine-1984	401	33%
Riverbank	527	44%
Total	1202	100%

Context	Total	% of Total
NE Mound	19	9.5%
NE Woodlot	18	9.0%
Plaza	27	13.5%
Ravine-1984	54	27.0%
Riverbank	82	41.0%
Total	200	100.00%

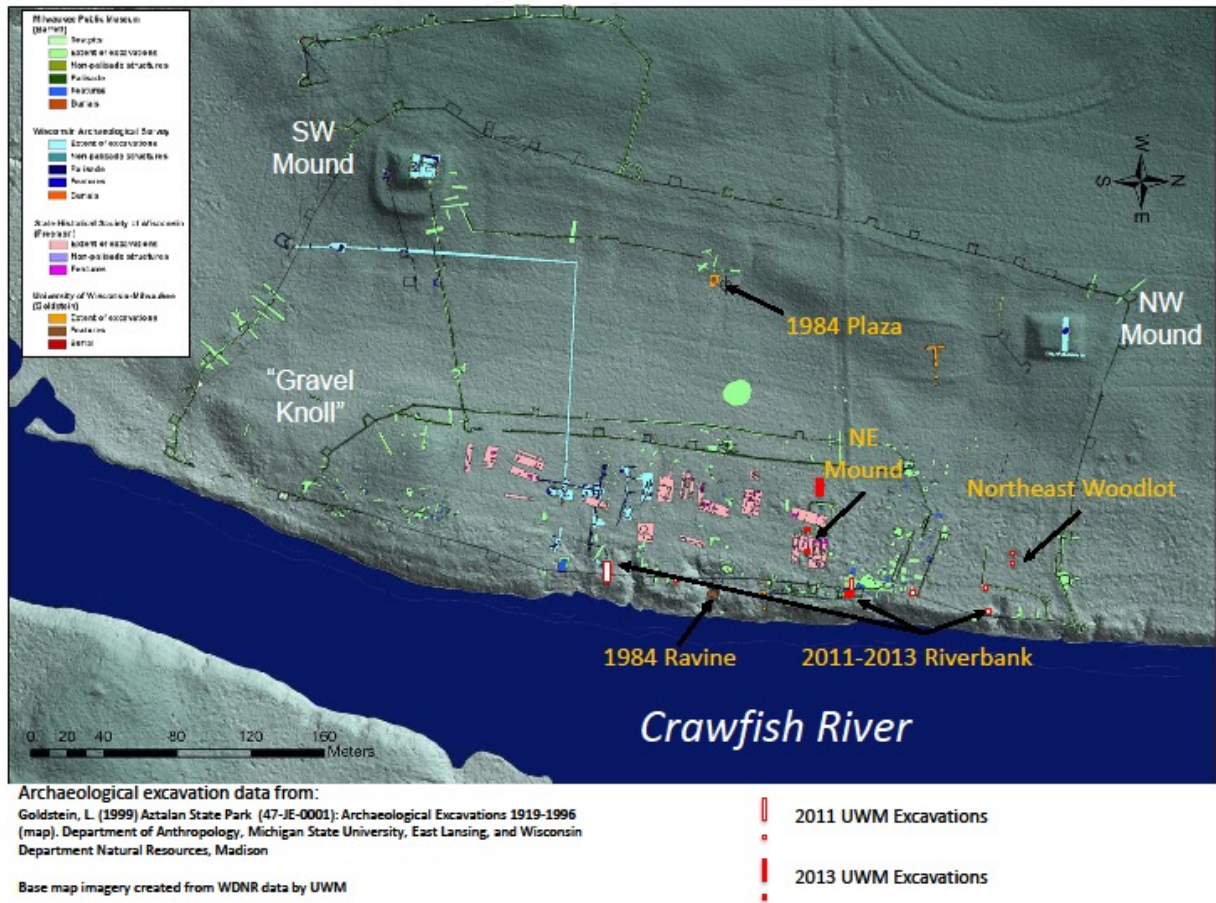

Fig. 5.1: Aztalan excavation map (after Richards and Picard 2019)

Plaza

The Plaza area (Fig. 5.3) consists of about three hectares in the center of the enclosure and it is believed that like many Mississippian towns, it was kept free of structures so that it would have been an open space that could be used for ceremonies and other gatherings (Goldstein and Freeman 1998; Goldstein and Richards 1991). During excavations in the plaza area in the 1960s, Joan Freeman noted that many of the features in this area were truncated and that due to modern farming of the site, much of the material in the plaza had washed downslope to the riverbank

(Goldstein and Freeman 1998). Excavations in the midden area along the riverbank in 1984 by UWM (Fig. 5.1) showed deposits of soils that had washed down from upslope (Kolb 1985). Also, excavations in the plaza area during 1984 “yielded evidence of a Late Woodland structure which... makes it seem likely that the plaza was not always a plaza” and suggests that the layout and structure of Aztalan could have changed over time (Goldstein and Freeman 1998:232). UWM excavations in 1984 were placed in the northwest portion of the plaza and were “designed as a geomorphic test trench to recover information on soils and sediments presumably responsible for the colluvial deposits occurring downslope near the river” (Richards 1992:167). However, these excavations encountered a post mold and pit features complex beneath the plow zone that Richards (1985, 1992) assigned to a pre-Mississippian occupation based on the absence of Mississippian pottery and a date of 870 B.P.±50 (cal. 2-sigma range of A.D. 1039-1257). A plan view map of this feature complex is shown in Figure 5.3 and a plan view photo of Plaza Unit E is shown in Figure 5.4. The plaza area lithic assemblage contains 134 pieces of debitage and 27 chipped stone tools (Table 5.1a-b). The flake-to-tool ratio is 5:1 in the plaza area. Three Madison points, two pseudo-blades, one uniface fragment, and 21 flake tools were recovered from the plaza area. Tools from the plaza area are an even 44% whole, 44% broken and completeness could not be determined for the remaining 12%. Of all the total chipped stone artifacts from the plaza area 50% are made of local raw materials and 34% are made of non-local materials. The most common local raw material is Galena chert (17%) and the most frequently occurring non-local material is St. Genevieve chert (6%). Like other areas of the site, most of the raw material in this area is either fair quality (48%) or poor quality (27%), does show some evidence of heat treatment (67%) and does not display any amount of cortex (60%).

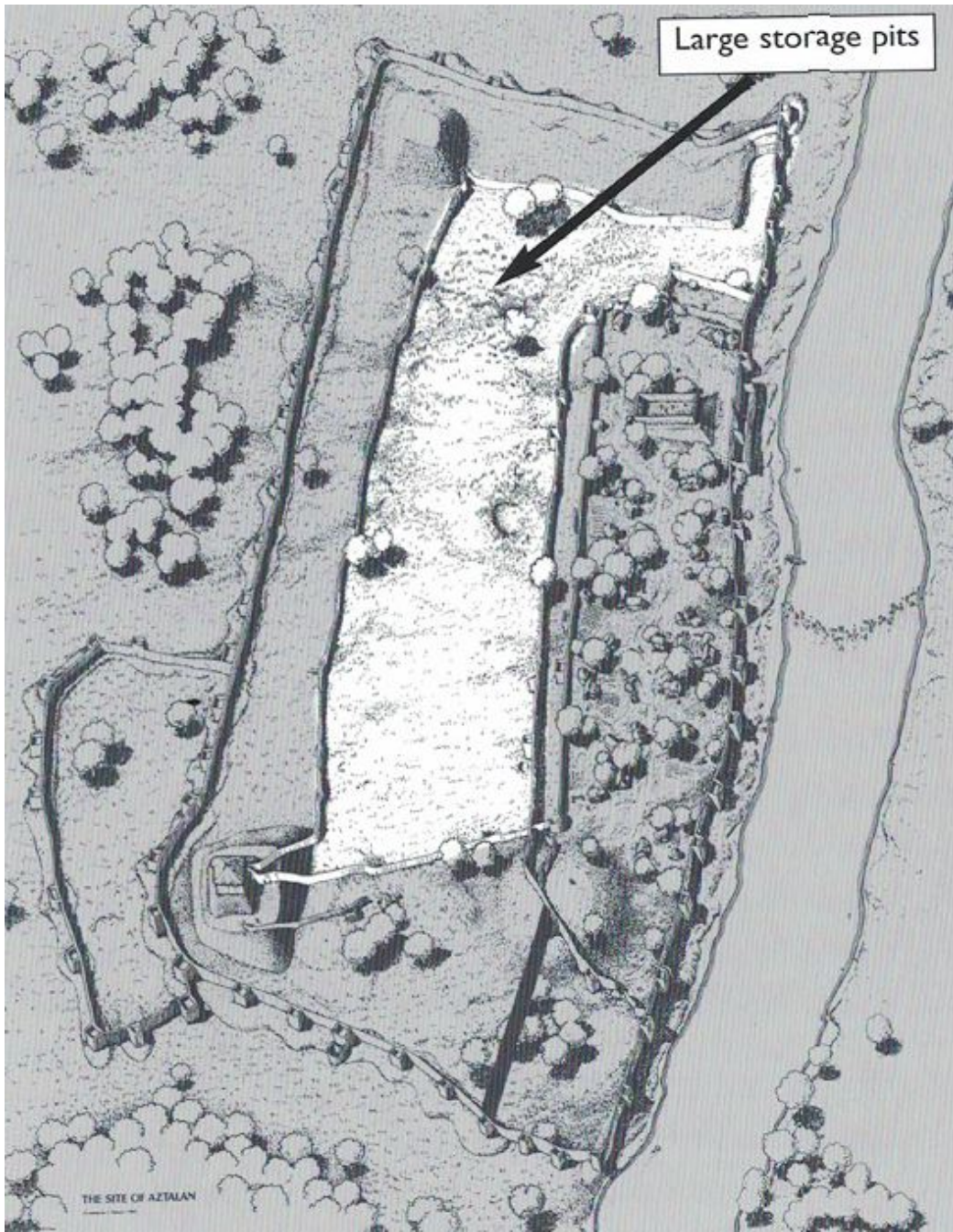

Fig. 5.2: Location of the Plaza area (Birmingham and Goldstein 2006:65 Fig. 4.14)

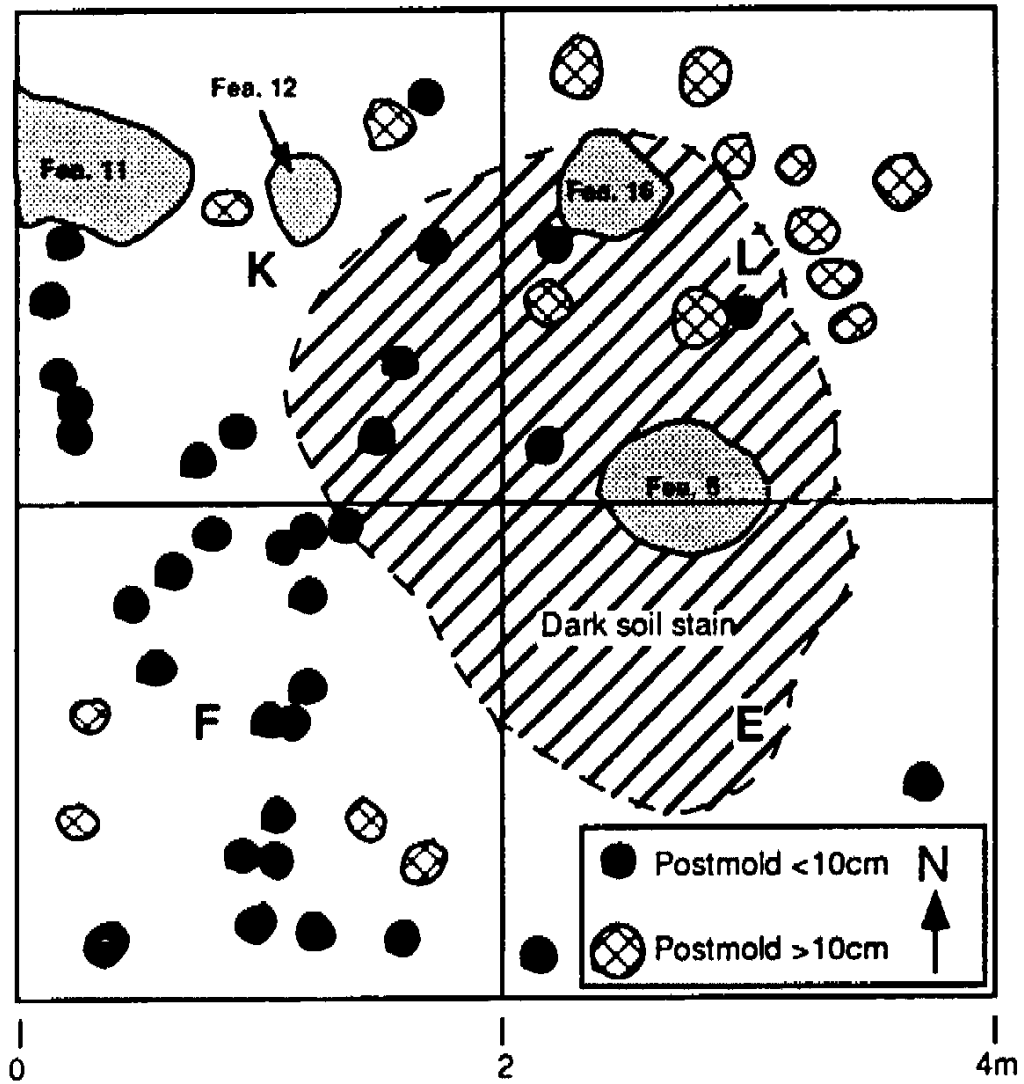

Fig 5.3: Planview map of 1984 plaza area feature complex (Richards 1992:168 Fig. 4.22)



Fig 5.4: Plan view photo of Plaza unit E from 1984 UWM excavations

Ravine 1984

In 1984, UWM archaeology field school students led by Dr. Lynne Goldstein systematically excavated in a “distinct area of site along the river which was used as a garbage dump” (Goldstein and Freeman 1998:232). Figure 5.6 is a photo of the soil profile of this midden area and Figure 5.7 is a plan map of the 1984 Ravine area excavations (Richards 1992). Barrett described the riverbank midden as “a visible berm running 600 feet north-south along the west bank of the crawfish river” and he estimated that the midden was around eight feet deep and 40 feet wide (Richards 1992:126; Barrett 1970). The strategy of the 1984 UWM excavations was to

cross-trench the midden and expose a soil profile perpendicular to the deposit (Richards 1992). The UWM Aztalan lithic assemblage contains 401 pieces of debitage and 54 chipped stone tools excavated from the 1984 Ravine area (Table 5.1a-b). There is thus a flake-to-tool ratio of 7:1 in the 1984 riverbank area. Tools from the 1984 ravine area include seven Madison points, one Cahokia side-notched point, one unknown biface, four biface fragments, three pseudo blades, three cores, one uniface and 34 flake tools. Tools in this area were 61% whole, 33% broken and completeness could not be determined for the remaining 6%. Of the total chipped stone artifacts from the 1984 Ravine area 74% are made of local raw materials and 11% are made of non-local materials. The most common local raw material is Galena chert (40%) and the most prevalent non-local materials is Burlington chert (4%). Most of the raw material in this area is either fair quality (42%) or poor quality (37%), does show some evidence of heat treatment (52%) but does not display any amount of cortex (57%).

Excavations in this midden area have provided evidence of a stratigraphically discreet layer solely associated with Late Woodland culture (Stratum 11) under deposits containing mixed Late Woodland and Middle Mississippian materials (Fig. 5.6). Stratum 11 contained 38 pieces of debitage and three chipped stone tools. Tools from stratum 11 include one core tool made from unheated, good quality Burlington chert, one utilized flake made from good quality St. Genevieve chert, and one utilized flake made from heat treated, fair quality Galena chert. Of all the chipped stone artifacts from stratum 11, 7% are made from non-local raw material types and 75% local raw material types. Also, 51% of chipped stone artifacts from stratum 11 were of poor quality, 39% were fair quality, 10% good quality, 54% showed some evidence of heat treatment and 54% possessed some amount of cortex. Raw material types found in Stratum 11 are tabulated below in Table 5.3.

Table 5.3: Stratum 11 Raw Material Totals and Percentages		
Raw Material	Total	% of Total
Burlington Chert	1	2.5%
Galena Chert	17	41.5%
Quartz	1	2.5%
Silurian Chert (Niagara Formation)	11	27%
St. Genevieve	1	2.5%
Unknown Chert	7	17%
Upper Prairie du Chien Chert (Shakopee Formation, oolitic)	3	7%
Grand Total	41	100%



Fig. 5.5: 1984 Ravine Excavation Profile (photo from Richards 1992:140 Fig.4.10, revised by J. Richards)

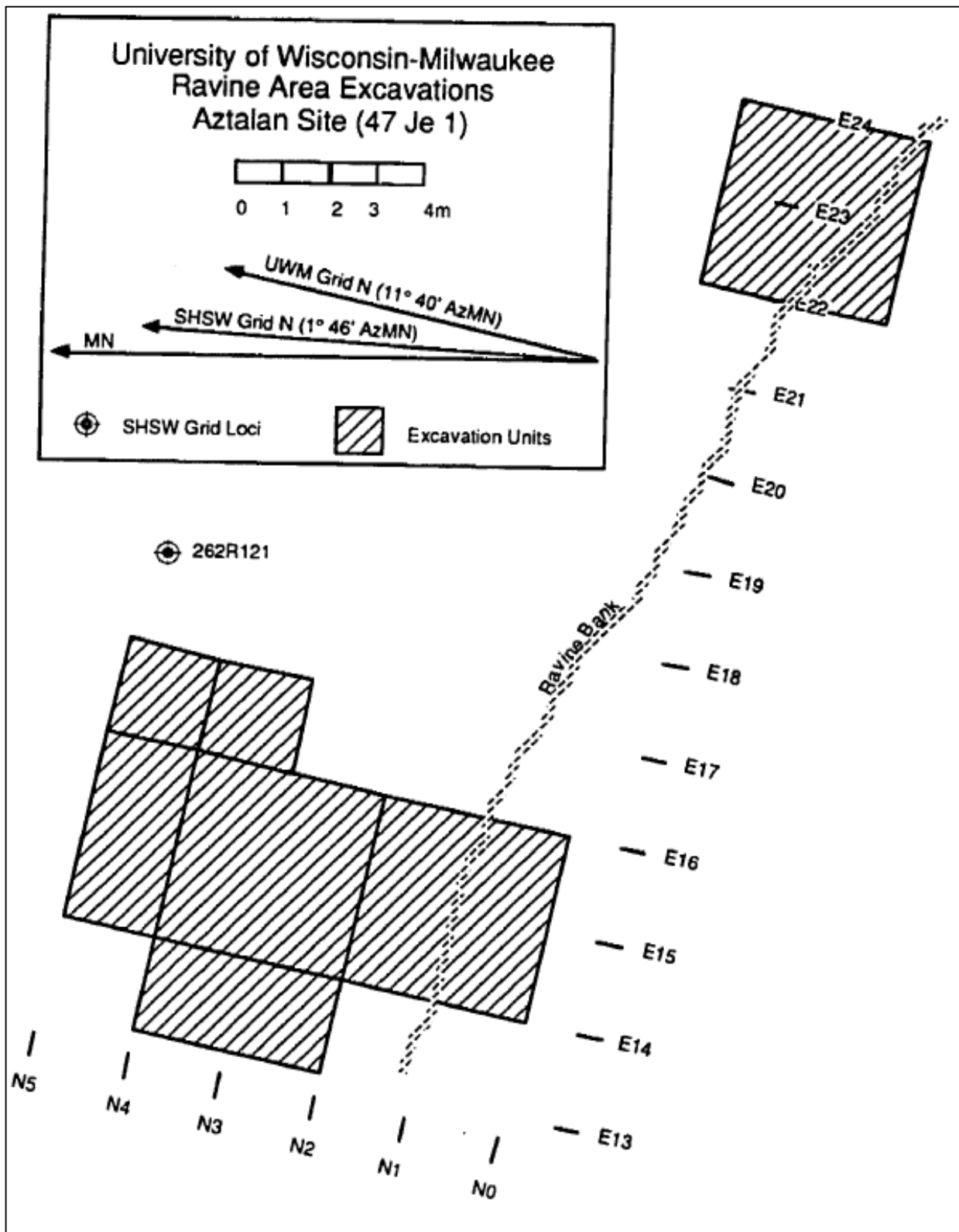

Fig. 5.6: Planview map of 1984 Ravine area excavations (Richards 1992:139 Fig. 4.9)

Riverbank

In 2011 and 2013 Dr. John Richards led excavations in other areas of the riverbank midden. Excavations during 2011 into the Riverbank area provided evidence of a filling episode that is believed to have been an attempt to increase the amount of habitable area within the residential portion of the site (Richards and Zych 2011). In one area of the midden, re-deposition of upslope sediments containing debris dating to the Mississippian settlement of Aztalan overlay a deposit of aboriginal “buckshot” fill (Richards and Zych 2011) (Fig. 5.10). In another area of the riverbank, a test unit revealed an intact lens of ash and charcoal, designated as Feature 8 (Fig. 5.9). Excavated before the end of the 2011 field season, the northwestern half of Feature 8 produced a very rich assemblage of material culture including lithics, sheet copper fragments, grit and shell tempered pottery as well as an unusually wide variety of floral and faunal specimens including kernels of maize that have been submitted for AMS radio carbon dating and produced a median probability date circa A.D. 1106 (Picard 2013). This date, combined with the data from the material culture, has placed Feature 8 in the early Mississippian phase of the site’s occupation. Dr. Richards returned to Aztalan during the 2013 field season with the major goal of returning to the riverbank midden area, removing the 2011 backfill. and recovering the remaining southeastern portion of Feature 8. Figure 5.8 is a photo of these excavations taken during the 2013 season and Figure 5.9 is a plan map showing Feature 8 and 2013 palisade excavations over Barrett’s map of Section V-A, enclosure 30 (modified from Barrett 1933: Sec. Plat. V-A) (Picard 2013). The UWM Aztalan lithic assemblage contains 526 pieces of debitage and 82 chipped stone tools excavated from the riverbank area. There is thus a flake-to-tool ratio of 6:1 in the riverbank area. Of all the tools from the riverbank area, 52% were whole, 44% were broken and completeness could not be determined for the remaining 4%. More chipped stone tools and debitage came from this area than any other

area (Table 5.1a-b). Tools found in the riverbank area include one Scottsbluff point, eight Madison points, one Cahokia side-notched point, one Late Woodland side-notched point, one unknown biface, eight unknown biface fragments, one pseudo-blade fragment, five cores, four uniface fragments, three Mill creek hoe chips, one scraper and 48 flake tools. There is a large amount of non-local basalt debitage that was recovered from this area. Much of this Basalt debitage displayed evidence of grinding, pecking and some showed possible evidence of bipolar reduction. It is likely that this debitage represents the production, use or maintenance of ground stone tools such as adzes or Mississippian celts. One broken Mississippian celt was recovered from the Riverbank area from Feature 8 and a celt fragment was recovered from the northeast mound area as well. Of the total chipped stone artifacts from the riverbank area 51% are made of local raw materials and 31% are made of non-local materials. The most common local raw material is Galena chert (23%) and the most prevalent non-local materials are Basalt (15%) and Burlington chert (7%). Excluding the basalt, most of the raw material in this area is either fair quality (36%) or poor quality (33%), does not show any evidence of heat treatment (59%) and does not display any amount of cortex (59%).

Feature 8 contained a total of 90 pieces of debitage and four tools. Tools from feature 8 include one Mill Creek chert hoe chip and three utilized flakes made from local raw materials. Of all the chipped stone artifacts recovered from feature 8, 68% are made of non-local raw material types, 26% show some evidence of heat treatment and 21% have some amount of cortex (Table 5.4). There is a large amount of non-local, poor quality basalt debitage in Feature 8. Interestingly, 18% of this Basalt debitage shows evidence of grinding or pecking on the ventral surface. If this Basalt is excluded from the analysis, then 58% of the chipped stone artifacts in Feature 8 are made from fair quality raw materials, 31% poor quality, 11% good quality and 53% then are heat treated.

Table 5.4: Feature 8 Raw Material Totals and Percentages		
Raw Material	Total	% of Total
Basalt	49	52%
Burlington Chert	1	1%
Cortical Limestone	2	2%
Galena Chert	4	4%
Mill Creek Chert	8	9%
Moline Chert	1	1%
Prairie du Chien Chert	1	1%
Silurian Chert (Niagara Formation)	12	13%
Unknown Chert	9	10%
Unknown Silicified Sandstone	5	5%
Upper Prairie du Chien Chert (Shakopee Formation, oolitic)	2	2%
Total	94	100%



Fig. 5.7: Photo of TU 4, 7, 8, 9, 16 from 2011-2013 UWM excavations in the riverbank area

MPM Excavations (1919-1932) and UWM Excavations (2011-2013)

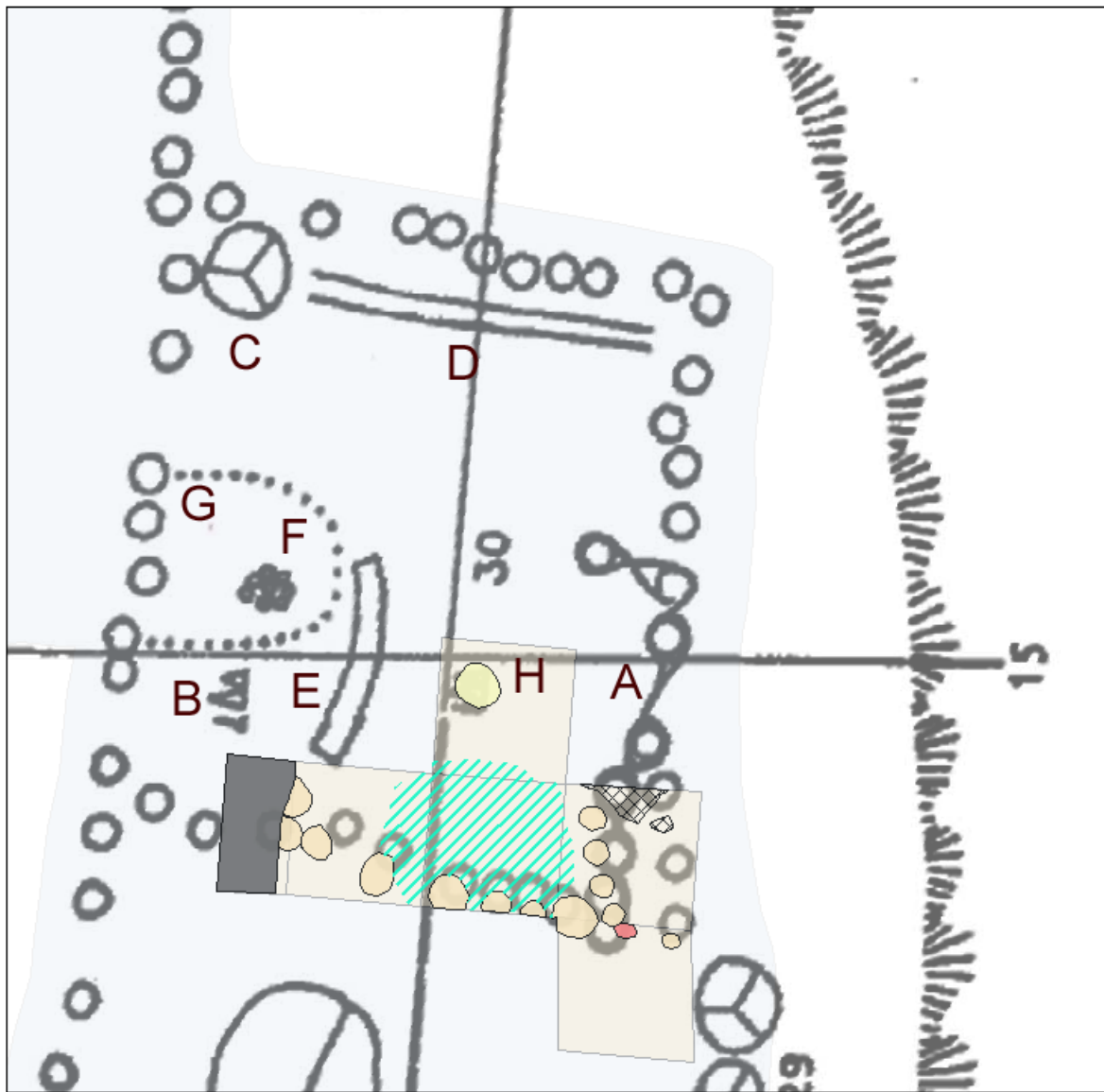

2011-2013 UWM Excavations

- Bastion postmolds
- Burned Post
- F14 post pit
- Feature 8
- WHS Excavation (1962)
- Krotovina

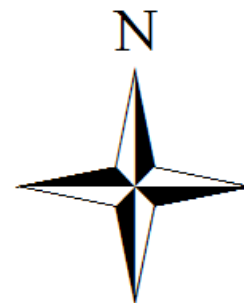
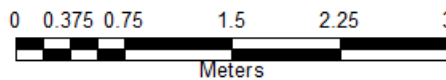

Fig. 5.8: Map showing Feature 8 and 2013 riverbank excavations over Barrett's map of Section V-A enclosure 30 (modified from Barrett 1933: Sec. Plat. V-A) (Picard 2013:109 Fig. 3.5)



Fig. 5.9: Soil profile of TU2 from 2011 UWM excavations in the riverbank area. Note buckshot fill in lower deposits.

Northeast Woodlot

The Northeast woodlot refers to an area within the northeast corner of the palisade north of the enclosed habitation area. This is an under-investigated area of the site and the 2011 UWM excavations represent the first investigations in this area. Preliminary analysis suggests the excavated context may represent a structure and habitation area but no culturally or temporally diagnostic materials were recovered (J. Richards, personal communication). A total of three, 1-x-1-m test units were excavated in the northeast woodlot area. Figure 5.11 is a photo of test units 11 and 13 from the 2011 UWM excavations in the Northeast Woodlot area. Excavations in this area produced only 62 pieces of debitage and 18 chipped stone tools. There is then a flake-to-tool ratio of 3:1 in the northeast woodlot area. Tools found in the northeast woodlot area include one biface fragment, one core fragment and 16 flake tools. Of the chipped stone tools from the northeast woodlot, 50% were broken, 39% were whole and completeness could not be determined for the remaining 11%. Of the total chipped stone artifacts from the northeast woodlot area 46% are made of local raw materials and 15% are made of non-local materials. The most common local raw material is Galena chert (23%) and the most prevalent non-local material in this area is Burlington chert (6%). Most of the raw material in this area is either fair quality (45%) or poor quality (35%), does show some evidence of heat treatment (58%) and does not display any amount of cortex (55%).



Fig 5.10: Test units 11 and 13 from 2011 UWM excavations in the Northeast Woodlot area

Northeast Mound and NE Mound Precinct

Another goal of the 2013 UWM field season focused on locating and identifying the extent of the northeast mound. The Northeast mound (Fig. 5.12) was a low rectangular platform mound located within the northeast corner of the domestic enclosure (Birmingham and Goldstein 2006; Zych 2013; Richards 2017; Richards and Zych 2018). Excavations into the mound in 1964 by the Wisconsin Historical Society (WHS) showed that the mound was built over a large structure (Zych 2013; Freeman 1986). It was determined that this structure had been re-built at least once and profiles of the mound illustrate that “it was constructed in a series of short-term episodes, including the formation of small internal-mound constructions; possibly earlier mounds” (Zych 2013:183; Freeman 1986). Based on historic accounts of Mississippian communities in the Southeast, this structure is believed to have functioned as a council house or temple (Birmingham and Goldstein 2006:61). Radiocarbon dates collected by UWM in 2013 from submound contexts suggest that construction of the mound took place during the early to mid-twelfth century AD (Picard and Richards 2014; Richards and Zych 2018:245). Figure 5.13 is a photo of the soil profile of TU 17 from the 2013 UWM excavations into the northeast mound. Figure 5.14 is a plan view photo of TU 18 from 2013 UWM excavations in the northeast mound precinct area. The UWM Aztalan lithic assemblage contains 78 pieces of debitage and 19 chipped stone tools excavated from the northeast mound area. There is then a flake-to-tool ratio of 4:1 for chipped stone artifacts from around the northeast mound. Tools from the northeast mound area include the Nodena point mentioned earlier in this thesis (recovered from a small pit feature located just off the west apron of the mound), three biface fragments, one pseudo-bladelet, one core, two scrapers, one graver and ten flake tools. Of the total chipped stone artifacts 69% are made of local raw material types and 23% are non-local. The most common local raw material is Galena chert (39%), the most prevalent

non-local materials are Burlington chert (10%) and unknown varieties of silicified sandstone (10%). Like the rest of the site, most of the raw material is either fair quality (48%) or poor quality (35%), does not show any evidence of heat treatment (59%) and does not display any amount of cortex (63%). Also, 79% of the tools in the northeast mound were complete and only 21% were broken.

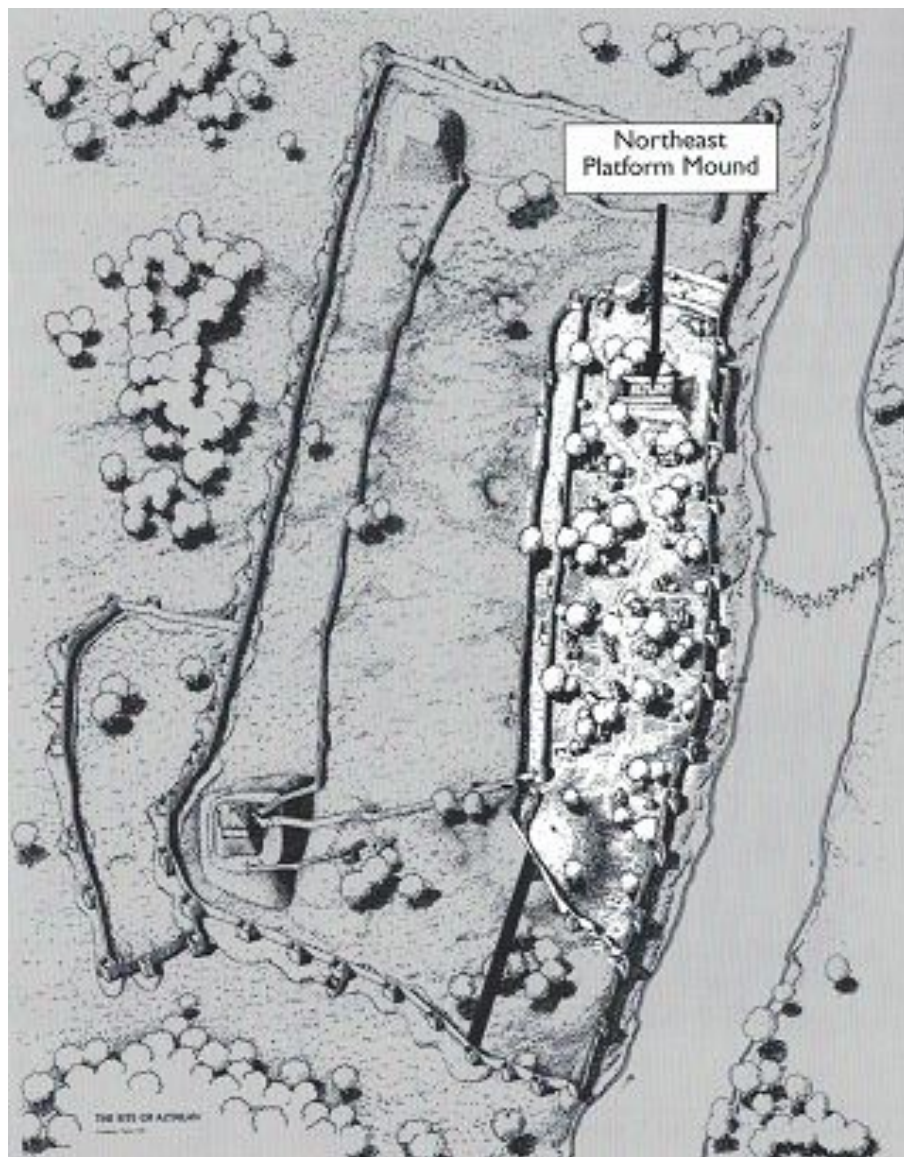

Fig. 5.11: Location of Residential Area and Northeast Mound (Birmingham and Goldstein 2006:58 Fig. 4.7)



Fig 5.12: Soil profile of TU 17 from 2013 UWM excavations in the northeast mound.



Fig. 5.13: Planview of TU 18 from 2013 UWM excavations in the northeast mount precinct area. The Nodena point was recovered from the dark stain near the center of the trench.

Intra-site Temporal Analysis

As previously mentioned in this thesis, a major goal of this project was to identify differences in the organization of lithic technology at Aztalan through comparing isolated Late Woodland context materials to mixed Late Woodland/Middle Mississippian context materials. Most archaeological deposits excavated at Aztalan contain mixed Late Woodland and Middle Mississippian artifacts; single component deposits are extremely rare. However, data used in this study was recovered from multiple distinct areas of the site that were created by discrete depositional events during different temporal periods and include two, pure, late Woodland assemblages. These areas include a Late Woodland living surface in the Plaza, and a Late Woodland discard deposit (Stratum 11) in the ravine midden excavated in 1984. Mixed Late Woodland and Middle Mississippian assemblages include data from the plow zone in the Plaza area, the northeast woodlot, other stratified midden deposits, a mixed context pit feature, and mound fill from the Northeast platform mound.

Late Woodland Context Lithics at Aztalan

This data includes data from artifacts in Stratum 11 in the ravine midden and all chipped stone tools and debitage recovered from below the plow zone in the plaza. In all, chipped stone data from discrete Late Woodland contexts at Aztalan include 16 tools and 88 pieces of debitage. Of all the chipped stone artifacts from these contexts, 58% were made from local raw materials, 10% non-local raw materials and 32% unidentified raw materials (Table 5.7). Table 5.5 shows the totals and percentages of raw material types for all chipped stone artifacts excavated from Late Woodland contexts. While the presence of St. Genevieve chert in Late Woodland contexts is surprising, it may be a result of bioturbation or plowing. Alternatively, it may reflect Late

Woodland participation in early Mississippian trade networks. In all, 64% of the artifacts from these contexts were heat treated and 49% displayed no amount of cortex. The quality of raw materials from Late Woodland contexts is mostly poor (44%) and fair (42%) with a small amount of good quality materials (14%).

Raw Material	Total	% of Total
Burlington Chert	2	2%
Cortical/cortex	3	3%
Dongola Chert	1	1%
Galena Chert	27	26%
Lower Prairie du Chien Chert (Oneota Formation)	7	7%
Platteville Formation Chert	1	1%
Quartz	1	1%
Silurian Chert (Niagara Formation)	23	22%
St. Genevieve	2	2%
Unknown Chert	29	27%
Upper Prairie du Chien Chert (Shakopee Formation, oolitic)	8	8%
Grand Total	104	100%

Mixed Context Lithics at Aztalan

Mixed context data includes chipped stone artifacts from all other contexts except Stratum 11 in the ravine midden and below the plow zone in the plaza. Chipped stone data from mixed Late Woodland/Middle Mississippian contexts in the UWM Aztalan assemblage include 184 tools and 1,113 pieces of debitage. Of all the chipped stone artifacts from these contexts, 59% were made from local raw materials, 23% non-local raw materials and 18% were of unidentified raw material types. Table 5.5 shows the totals and percentages of raw material types

for all chipped stone artifacts in the assemblage excavated from mixed contexts. In all, 47% of the artifacts from mixed contexts showed evidence of heat treatment. and 59% displayed no amount of cortex. Like materials from Late Woodland contexts, the quality of raw materials from mixed contexts is mostly poor (41%) and fair (40%). However, there appears to be more good quality raw materials (19%) present in the mixed contexts than in Late Woodland contexts. While in small amounts, there appears to be a noticeable increase in the variety of non-local raw materials in mixed contexts than Late Woodland contexts. This may be due to differences in sample size, however it is interesting that southern materials such as Mill Creek chert and Moline chert show up only in mixed contexts. Moline chert is found in tabular form in the bluff slopes at the mouth of the Rock river in west-central Illinois (Morrow and Behm 1985; Springer 1982; Hendrickson 1996). Moline chert ranges from light gray to blue-black that usually follows a streaked color pattern and has a medium to medium-fine texture, a dull to satiny luster and often contains diagnostic dark spicular fossil inclusions (Morrow and Behm 1985).

Table 5.6: Raw Material Totals and Percentages from Mixed Contexts		
Raw Material	Total	% of Total
Baraboo Quartzite	2	.2%
Barron County Pipestone	1	.1%
Basalt	94	7.4%
Burlington Chert	80	6.3%
Cochrane Chert	4	.3%
Cortical Limestone	18	1.4%
Cortical/cortex	8	.6%
Dongola Chert	1	.1%
Galena Chert	384	30%
Limestone	2	.2%
Lower Prairie du Chien Chert (Oneota Formation)	31	2.2%
Maquoketa Formation Chert (NE Wisconsin)	1	.1%
Mill Creek Chert	20	1.5%
Moline Chert	4	.3%
Platteville Formation Chert	17	1.3%
Prairie du Chien Chert	13	1%
Quartz	6	.5%
Quartzite	3	.2%
Rhyolite	2	.2%
Silurian Chert (Niagara Formation)	244	18.7%
St. Genevieve	17	1%
Unknown	5	.4%
Unknown Chert	204	15.7%
Unknown Igneous	1	.1%
Unknown Silicified Sandstone	45	3.5%
Upper Prairie du Chien Chert (Shakopee Formation, oolitic)	91	6.7%
Grand Total	1298	100%

Chapter 6: Analysis and Interpretations

Statistical Analysis

Data from this project was submitted to statistical analysis by Dr. J. Patrick Gray, UWM Anthropology Department statistician, using the R software package. Statistical analysis was designed to investigate general questions about the lithic economy of the site as well as exploring questions related to spatial and temporal patterning of the lithic assemblage. A Chi-squared test of independence was used to assess the relation between targeted variables. Variables statistically significant at the .05 level were assessed for strength of relationship using the phi statistic for 2-way tables and Cramer's V for larger arrays. Cramer's V for effect size was assessed as follows: 0.0 - 0.09: negligible; 0.10-0.29: low effect; 0.30-0.49: moderate effect; 0.50-0.69: substantial effect; 0.70+ very strong effect. Results of this analysis suggest that seven of the variables investigated do not appear to exhibit statistically significant relations. These variables are shown below in Table 6.1. Consequently, the seven examples not statistically significant at the .05 level are not considered in the following discussion but statistical tests for all variable associations are listed in Appendix 1.

Variable	Chi-Square		P-value	Strength of Effect		Significant?	
	DF	N		X ²	Cramer's V		Rank
Site Area and Number of Edges	16	201	1.6886	0.070727	0.181	Low	No
Site Area and Cortex Presence	4	1363	1.6886	0.79279	0.035	Negligible	No
Period and Number of Edges	4	201	5.7635	0.21752	0.174	Low	No
Period and Tool Form	5	201	9.1667	0.102595	0.214	Low	No
Period and Morpho-function	10	201	6.7294	0.75072	0.183	Low	No
Period and Completeness	2	201	1.6628	0.43545	0.091	Negligible	No
Period and Raw Material Quality	2	1363	3.7834	0.15081	0.053	Negligible	No

In addition, although the Chi-squared test suggests a statistically significant relationship, the Cramer's V values for three variables suggests the strength of the relationship is negligible. These variables are listed in Table 6.2. Although these relationships may be negligible, they also point to certain trends that are present within the assemblage. First, there appears to be a relationship between raw material locality and period ($X^2(1, N = 1363) = 7.9705, p < 0.0047547, V = 0.087$). Local raw materials are found more often in Late Woodland contexts than in mixed contexts and non-local raw materials are found more often in mixed contexts than Late Woodland contexts. This suggests that there was an increase in access to non-local raw materials over time at Aztalan. There also appears to be a relationship between period and the presence of heat treatment ($X^2(1, N = 1363) = 11.865, p < 0.000572, V = 0.093$). Heat treatment is present more in Late Woodland contexts than mixed contexts. This suggests that heat treatment of raw materials decreased over time at the site. Finally, there is also a significant but weak relationship

between raw material locality and debitage form ($X^2(1, N = 1152) = 9.8778, p < 0.04, V = 0.065$).

Local raw materials are found significantly more as flakes than non-local raw material.

Variables	DF	Chi Square N	X2	P-value	Strength of Effect Cramer's V	Rank	Significant?
Period and Local vs. Non-local Raw Material	1	1363	7.9705	0.0047547	0.087	Negligible	Yes
Period and Presence of Heat Treatment	1	1363	11.865	0.000572	0.093	Negligible	Yes
Local vs. Non-local Raw Material and Debitage Form;	4	1152	9.8778	0.04	0.065	Negligible	Yes

Ten variables are statistically significant at the .05 level and have low relationship strengths as measured by Cramer's V (Table 6.3). The relation between cortex presence and raw material locality was significant ($X^2(1, N = 1363) = 28.590, p < 8.9466e-08, V = 0.164$). Cortex is present more in local raw materials than non-local and is absent to a greater degree in non-local raw materials. The relationship between quality and presence of heat treatment was also significant ($X^2(2, N = 1363) = 35.454, p < 2.0015e-08, V = 0.161$). Heat treatment is more common in fair and good quality raw materials than poor quality raw materials. Likewise, heat treatment is less common in poor quality raw materials than good or fair. There was a significant relationship between quality and debitage form ($X^2(4, N = 1152) = 63.187, p < 6.1973e-13, V = 0.166$). Flakes are either good or fair quality more often than they are poor quality and flake-like pieces are typically of poor quality. Non-flakes are of poor quality more often than they are good or fair quality.

A significant relationship was observed between locality, which is whether the artifact is made from local or non-local raw material, and size category ($X^2(6, N = 1294) = 52.881, p < 1.2398e-09, V=0.143$). Size one debitage is made from non-local raw material significantly more often than local. Also, size three debitage is made from local raw materials significantly more than non-local. Understandably, there is a relationship between size category and the presence of cortex ($X^2(3, N = 1294) = 82.676, p < 0, V=0.253$). As one might expect, cortex is less common in size 1 and size 2 pieces of debitage and is present more often in size 4 pieces. There is also a significant relationship between the presence of heat treatment and site area ($X^2(4, N = 1363) = 32.611, p < 1.4347e-06, V=0.155$). In the plaza and the 1984 Ravine, heat treatment is present significantly more than it is absent. While in the Riverbank area, heat treatment is absent significantly more than it is present. A significant relationship was also observed between locality and site area. Local raw materials were found significantly more than non-local materials in the 1984 ravine while non-local materials were found significantly more than local raw materials in the riverbank area. There was also a low strength relationship between site area and morpho-function. Edge-only tools were found in the Plaza area significantly more than bifaces. Also, hoe chips were found significantly more in the riverbank area. Period is a variable created to categorize artifacts as either from Late Woodland or Mixed contexts. There was a significant relationship found between period and debitage state ($X^2(4, N = 1289) = 16.747, p < 0.0021639, V=0.114$). Debitage is broken significantly more often in Late Woodland contexts than mixed contexts and debitage is complete significantly more in mixed contexts than Late Woodland contexts. Strangely, burned shatter is found significantly more in Late Woodland contexts than mixed contexts. There is also a significant relationship between debitage form and period ($X^2(2, N = 1152) = 12.755, p < 0.0016990, V=0.105$). Flakes are found

in mixed contexts significantly more than in Late Woodland contexts. Flake-like debitage and non-flakes are found in Late Woodland contexts significantly more than in mixed contexts.

Variables	Chi Square		P-value	Strength of Effect		Significant?
	DF	N		X ²	Cramer's V	
Local vs. Non-local Raw Material and Cortex Presence	1	1363	28.59	8.95E-08	0.164	Low Yes
Quality and Presence of Heat Treatment	2	1363	35.454	2.00E-08	0.161	Low Yes
Quality and Debitage Form	4	1152	63.187	6.20E-13	0.166	Low Yes
Local vs. Non-local Raw Material and Debitage Size Category	6	1294	52.881	1.24E-09	0.143	Low Yes
Debitage Size Category and Presence of Cortex	3	1294	82.676	0	0.253	Low Yes
Site Area and Presence of Heat Treatment	4	1363	32.611	1.43E-06	0.155	Low Yes
Period and Debitage State	4	1289	16.747	2.16E-03	0.114	Low Yes
Period and Debitage Form	2	1152	12.755	1.70E-03	0.105	Low Yes
Local vs. Non-local Raw Material and Area	8	1363	115.94	0	0.206	Low Yes
Site Area and Morpho-function	40	201	60.52	0.019656	0.274	Low Yes

Finally, there were two variables that were statistically significant at the .05 level and display moderately strong relationships based on Cramer's V (Table 6.4). A moderately strong relationship was observed between raw material quality and cortex presence ($X^2(2, N = 1363) = 128.29, p < 0, V = .307$). As might be expected, cortex is absent significantly higher in good and fair quality raw materials than in poor quality raw materials. Likewise, cortex is present significantly higher in poor quality raw materials. Another moderately strong relationship was found between raw material locality and quality ($X^2(2, N = 1363) = 90.380, p < 0, V = .292$). Local raw material varieties are of fair quality significantly more often than non-local raw

materials. Good quality raw materials are of non-local origin significantly more than local; however, poor quality raw materials are also non-local significantly more than local. Most likely, this is due to the large amount of non-local, poor quality basalt debitage present in the assemblage.

Variables	DF	Chi Square	X2	P	Strength of Effect	Rank	Significant?
Quality and Cortex Presence	2	1363	128.29	0	0.307	Moderate	Yes
Local vs. Non-local Raw Material and Quality	2	1363	90.38	0	0.292	Moderate	Yes

Spatial Analyses Interpretation

Subtle differences and trends in the makeup of the chipped stone assemblages between different areas of the site appear to be a result of differences in depositional context. For example, the 2011 excavations into the Riverbank area deposits showed that in one area of the midden, re-deposition of upslope sediments containing debris dating to the Mississippian settlement of Aztalan overlay a deposit of aboriginal “buckshot” fill (Richards and Zych 2011). This filling episode is believed to have been an attempt to increase the amount of habitable area within the residential portion of the site (Richards and Zych 2011). This type of deposit is much different than that of the 1984 ravine area excavations which is a stratified garbage dump. Likewise, the deposits in the plaza and the northeast woodlot are interpreted as habitation areas while the lithic sample from the Northeast Mound excavations was recovered from mound fill. Unsurprisingly, there is a slightly higher flake-to-tool ratio in the 1984 ravine area and the riverbank midden areas than in the northeast woodlot, the northeast mound and the plaza. This

likely reflects the fact that the stratified midden consists of discard deposits and most of the Riverbank area contains re-deposited soils washed from upslope while the northeast woodlot and the plaza assemblages derive from habitation debris. Lithic materials in the fill of the Northeast Mound and surrounding areas may have derived from a variety of sources.

While proportions of good, fair and poor quality raw materials do not appear to differ greatly between site areas, non-local raw materials do appear to have been more common in the plaza area than other areas and local raw materials are more prevalent in the 1984 ravine (Fig. 6.1). This supports the idea that artifacts made from expensive non-local raw materials were treated differently than local raw materials by the people of Aztalan. Expensive materials were more likely to be curated and inexpensive local raw materials were more readily discarded as trash. The fact that smaller pieces of debitage were significantly non-local suggests that tools made from these materials were resharpened more often than non-local tools. Furthermore, the significant relationship between quality and debitage form may also reflect economizing behavior at Aztalan. A significantly higher frequency of heat treated artifacts in the plaza could also reflect this type of economizing behavior because after heat treating a raw material, its value has been increased, transforming it into a more expensive product. Therefore, it would be unsurprising that fewer heat treated artifacts would be treated as trash and discarded in a midden.

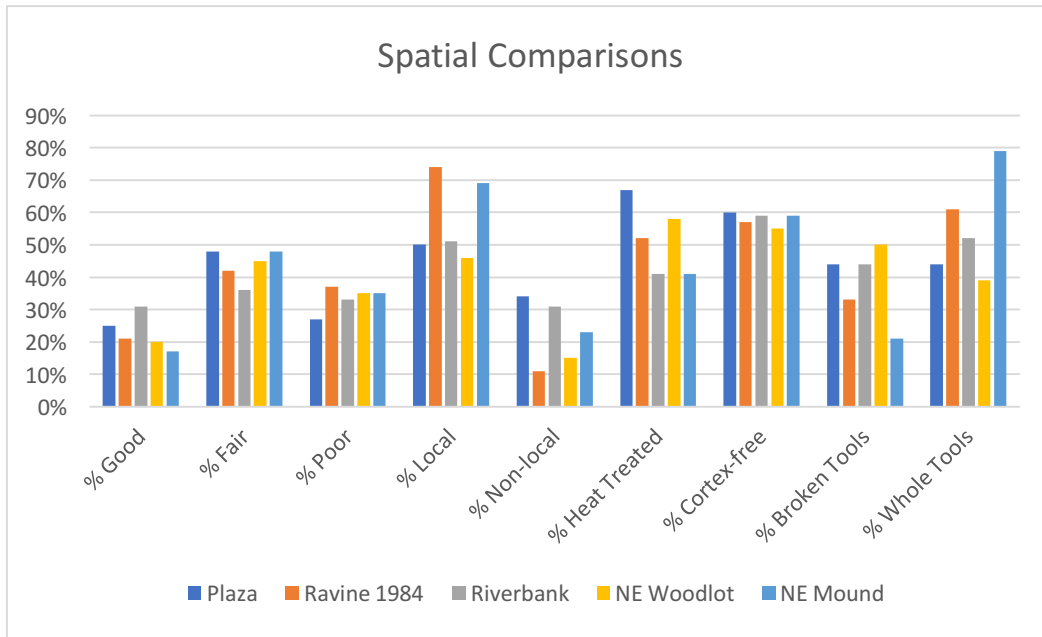

Fig. 6.1: Site area comparison chart

Temporal Analyses Interpretation

While a larger dataset from discrete Late Woodland contexts would be helpful to confirm these arguments, there still does appear to be some observable differences in the organization of chipped stone technology when data from Late Woodland and mixed contexts are compared. There is obviously a wider variety of raw material types represented in the mixed context materials than in Late Woodland contexts. There are 26 different types of raw material represented in mixed contexts and only 11 different types are present in Late Woodland contexts. While there is no real change in the proportion of local raw materials, there is an increase in non-local raw materials from only 10% of Late Woodland context raw materials to 23% in mixed contexts (Fig. 6.2). Small amounts of expensive, good quality, non-local raw materials such as Burlington chert and St. Genevieve chert are present in Late Woodland contexts. However, there appears to be an increase in access to different varieties of non-local raw materials from southern

regions associated with the presence of Middle Mississippian inhabitants at the site. Certainly, the fact that Mill Creek chert is only present in mixed contexts suggests that there was some kind of shift that took place at the site in the organization of chipped stone technology. Mill Creek hoes would have been brought to Aztalan with the intention that they would reliably help to keep the people fed and would also be used to help build a new Middle Mississippian community with the least risk of failure possible. Another trend in chipped stone tool production appears when the frequency of heat treatment is compared. While the relationship between heat treatment and period is negligible, it seems that heat treatment of raw materials was utilized more frequently in Late Woodland contexts than in mixed contexts and statistically, burned shatter was found significantly more in Late woodland contexts than mixed contexts. If there was an increase in access to good quality non-local raw materials, then heat treating would have been less necessary and time and energy saved could have been devoted to other tasks. Likewise, there appears to be an increase in artifacts that are cortex-free from Late Woodland to mixed contexts. This suggests that raw materials were more likely to be brought to Aztalan already reduced into tools or at least in a more easily transportable form. The flake-to-tool ratio for both mixed and Late Woodland contexts is 6:1 suggesting that the frequency of stone tool production and maintenance did not increase or decrease over time at the site. This further suggests that quantities of non-local materials were not brought into the site with the intention of increasing the volume of chipped stone tool production but were rather an attempt to efficiently maximize time elsewhere in society.

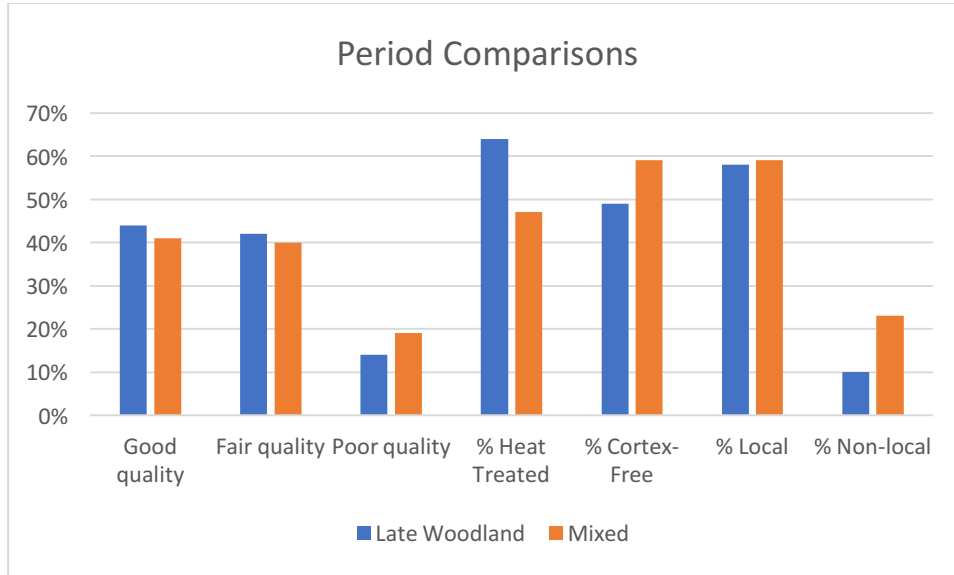

Fig. 6.2: Late Woodland and mixed context comparisons chart

Comparative Analysis

Other studies have incorporated similar economic methods to analyze data from chipped stone artifacts at other late prehistoric sites in the Midwest (Jeske 1992a;1992b; 2002; 2003; Sterner 2012;2018; Park 2014; Wilson 2016). The following discussion presents comparative data from four sites in northern Illinois and southern Wisconsin including LaSalle County Home, Zimmerman, Washington Irving, and Crescent Bay Hunt Club.

The LaSalle County Home site, located on the Illinois river in northeastern Illinois, is a multicomponent site with evidence of Middle Woodland, Late Woodland and Upper Mississippian Langford occupations (Jeske 1992b; 2002: 2003). The Langford tradition is an Upper Mississippian ceramic tradition in northern Illinois. Typically, calibrated radiocarbon dates for Langford sites fall in the range of A.D. 1200-1440 (Jeske 1990; 1992a). Langford groups lived in large, semi-permanent villages, employing a “generalized hunting-gathering

economy focused on wetland resources” augmented by maize as a major dietary supplement (Jeske 1992a:473). In 1993, Dr. Robert Jeske led an undergraduate field school at the LaSalle site with the goal of systematic sampling of the site to obtain more subsistence information (Jeske 2002). Jeske analyzed 4,807 pieces of debitage and 62 chipped stone tools recovered from these excavations “yielding a 77:1 debitage to tool ratio” (Jeske 2000:95). Overall, Jeske characterized the lithic technological organization at the LaSalle County Home site as “following a highly curated pattern of tool manufacture, use and discard” that was based on the conservative use of locally available raw materials. In all, 99.94% of the debitage and 74% of the tools analyzed by Jeske were found to be made from locally available raw materials (Fig. 6.3). These locally available materials consisted of 84.3% varieties of Kankakee chert, other Silurian cherts and pebble cherts (Jeske 2002:95). The remaining 15.64% of local raw materials were low quality Colchester coal or exoshale, which is a type of petrified wood that outcrops approximately five kilometers from the site (Jeske 2002; Ferguson and Warren 1992). Non-local materials made up only .06% of the assemblage, consisting of 3 flakes of Wyandotte chert, a high quality raw material found in southern Indiana (Jeske 2002). Jeske reported that only 39% of the tools were made from good quality materials, 57 % were fair and 4% poor quality, also that there was very little effort to increase the quality of raw materials with only 5% of tools showing any indication of heat treatment (Jeske 2002). When Jeske compared use of raw materials by earlier Woodland occupants to later Mississippian occupants, he found that Woodland occupants used a much larger proportion of non-local raw materials as well as a larger proportion of good quality materials (Jeske 2002). Energy input for tool manufacture was measured by observing the amount of cortex left on tool surfaces. Jeske found that tool manufacturers put a moderate to significant amount of energy into producing chipped stone tools

with 87% of the tools being cortex-free (Jeske 2002). Also, intensity of use was measured by the number of functional units. Tools were found to have been used extensively before being discarded. (Jeske 2002:113). When Jeske compared data from the 1993 excavations with data from an earlier Woodland occupation of the site he found that “Woodland occupants chose much better raw materials with 73% of materials coded as good in quality” (Jeske 2002:102).

The Zimmerman site is a multicomponent site located on the Illinois river, just five kilometers upstream from the LaSalle County Home site, that produced evidence of Woodland, Langford and historic occupations (Park 2004). Dr. SungWoo Park analyzed lithic artifacts from excavations at the Zimmermann site by Northwestern University from 1987 and 1991 to 1995 (Park 2004). Park compared lithic materials associated with a Langford occupation of the site with the a later protohistoric Fort Ancient occupation (Park 2014). In all, Park analyzed 4,822 pieces of debitage and 35 chipped stone tools (Park 2004:99). Of the 35 tools analyzed from Langford contexts, Park reported that 86% of the raw materials were produced from locally available raw materials and 14% were non-local (Park 2004). The flake-to-tool ratio from the Langford context materials was a high 138:1. Also, 67% of the tools he analyzed were cortex-free (Fig. 6.3). Surprisingly, Park found that statistical analysis showed there were no changes in the proportions of non-local and local raw materials or the quality of raw materials over time at the site (Park 2004). While he did notice a slight increase in the use of bipolar reduction and in the amount of cortex on debitage over time, Park concluded that “there was no large-scale shift in lithic technology consistent with a large-scale shift in subsistence economy” (Park 2004:155).

The Washington Irving site, is a single-component Langford village site located along the Fox river in northern Illinois (Jeske 1992, 2000; Wilson 2016). There are no good nearby sources of raw material however, there is “an abundant supply of cherty gravel located in glacially

derived till or outwash deposits...in the form of small, irregular cobbles and pebbles, usually weathered, containing many frost cracks and fossiliferous inclusions” (Jeske 1992a:473). Stephen Wilson (2016) analyzed the chipped stone artifact assemblage from excavations conducted at the site during 1984 and 1985 field seasons. In all, Wilson analyzed 1,641 pieces of debitage and 101 chipped stone tools from the Washington Irving site (Wilson 2016). This suggests a flake-to-tool ratio of 16:1 however, Wilson points out that “as ½ inch mesh screens were used during excavation, the inclusion of size grade two pieces (8mm to 12.5mm) from flotation to the assemblage sampled in this thesis would result in a debitage-to-tool ratio at Washington Irving that is considerably higher” (Wilson 2016:112). Based on data from tabulation records from the excavations, Wilson reported that the actual flake-to-tool ratio for the assemblage is approximately 100:1 (Wilson 2016). Of the 101 tools, 74% were made from chert that is local to the site and only 5% were made from non-local chert. Also, only 4% of the tools in the assemblage were of good quality, 74% were fair and 22% were of poor quality (Wilson 2016). Additionally, most of the tools displayed no cortex (73%) and very few (27%) were heat treated (Wilson 2016) (Fig. 6.3).

The Crescent Bay Hunt Club Site is an Oneota site located on the northwestern shore of lake Koshkonong in southwestern Jefferson County, Wisconsin. Oneota tradition (A.D. 1100-1650) refers a late prehistoric culture characterized by shell-tempered pottery found throughout much of the Midwest (Overstreet 1998). Connected by the Rock and Crawfish rivers, Aztalan is approximately 15 miles upstream from Lake Koshkonong. Dr. Katherine Sterner analyzed 1,221 pieces of chipped stone debitage and 244 chipped stone tools excavated in 2004 by UWM field school students (Sterner 2012). Like at Aztalan, a low flake-to-tool ratio of just 5:1 suggests that lithic resources were used economically at Crescent Bay. Of the 244 tools Sterner analyzed, 3%

were of good quality, 86% were fair and 11% were of poor quality (Sterner 2012). Also, 60% of these tools were made from locally available raw materials and 19% were made from non-local raw materials (Sterner 2012). Most of the tools from Crescent bay displayed no cortex (72%) and were not heat treated (72.5%) (Fig. 6.3).

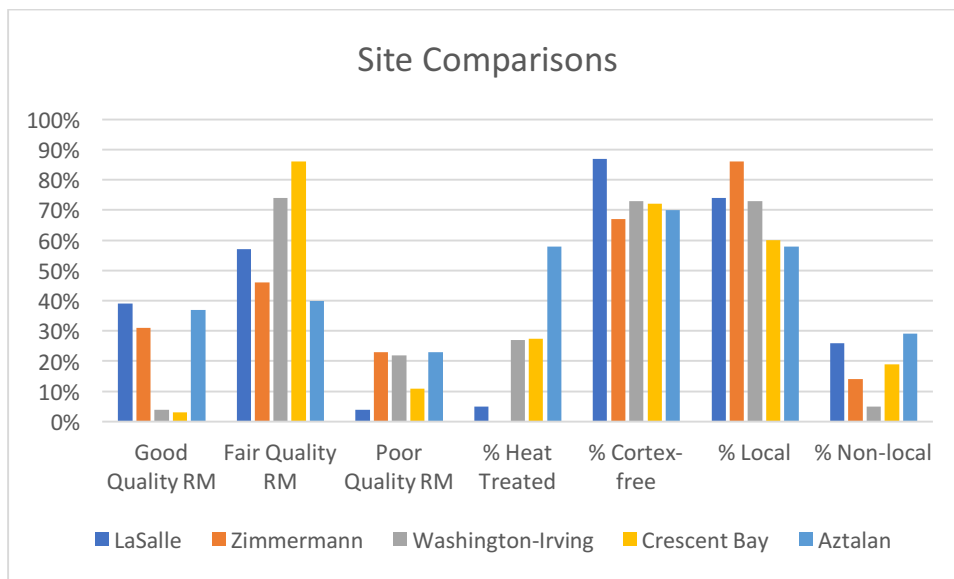

Fig.6.3: Site comparison chart (note: Heat treatment data for Zimmermann unavailable)

When data from these sites are compared to Aztalan, some broad trends appear. Langford sites in northern Illinois clearly have higher flake-to-tool ratios than sites in southeastern Wisconsin. This is likely due to differences in access to raw materials because of variation in the geologic make-up of the underlying bedrock in these areas, and the density of glacial deposits covering them. Future research into lithic technological behaviors in the Midwest during the late prehistoric period should explore comparisons between these sites further so that differences or similarities in energetically efficient behavior may become clearer.

Southeastern Wisconsin Late Woodland Comparative Analysis

Data from four Late Woodland sites in southeastern Wisconsin were compared to the data from this project. These sites include; the Luedtke site (47DO393), the Weisner III site (47DO399), the Elmwood Island site (47DO47) and the Bethesda Lutheran Home site (47JE201) (Hendrickson 1996; Salkin 1989; 1993; 2000) (Fig. 6.4). The Luedtke site is a Late Woodland site located in Dodge County, Wisconsin on the Rock river. Archaeological Consulting and Services conducted excavations at the site during 1982 and 1983 (Salkin 1993). Over 90% of the debitage recovered from the Luedtke site consisted of locally available Silurian chert and the remaining debitage consisted of small amounts of Galena chert, Prairie du Chien chert, Burlington chert, silicified sandstone, Cobden chert and quartz (Salkin 1993). The Weisner III site is located 150 meters from the Luedtke site is interpreted as a Late Woodland fortified village (Salkin 1993) (Fig 6.4). As would be expected the lithic assemblage from the Weisner III excavations closely resemble that of the neighboring Luedtke site with 98% consisting of locally available Silurian, Galena and Prairie du Chien cherts (Salkin 1993). The Elmwood Island site is situated on an island near the center of Fox Lake in Dodge county, Wisconsin (Fig 6.4). The site represents a Late Woodland village. The Elmwood Island excavations produced over 37,000 pieces of debitage (Salkin 1989). Over 96% of the raw materials recovered from the Elmwood Island site consisted of locally available Prairie du Chien chert, Rhyolite, Galena chert and Silurian chert (Salkin 1989). Finally, the Bethesda Lutheran Home site is located just 15 km northeast of Aztalan near Watertown, Wisconsin (Hendrickson 1996; Salkin 2000) (Fig. 6.4). Like Aztalan, the Bethesda Lutheran Home site harbors both Late Woodland and Middle

Mississippian components (Hendrickson 1996; Salkin 2000). Hendrickson (1996) reported that over 66% of the debitage recovered during excavations at the site consisted of locally available raw materials such as Silurian, Galena and Prairie du Chien cherts, and the remaining 44% consisted of 14% Burlington chert, 3% Moline chert, 15% unidentified material, two flakes of possible Barron county chert, and one flake of silicified sandstone, one flake of rhyolite and one flake of quartz. All these late Woodland sites, along with the Aztalan site, have been assigned to the Late Woodland Kekoskee phase (Salkin 2000).

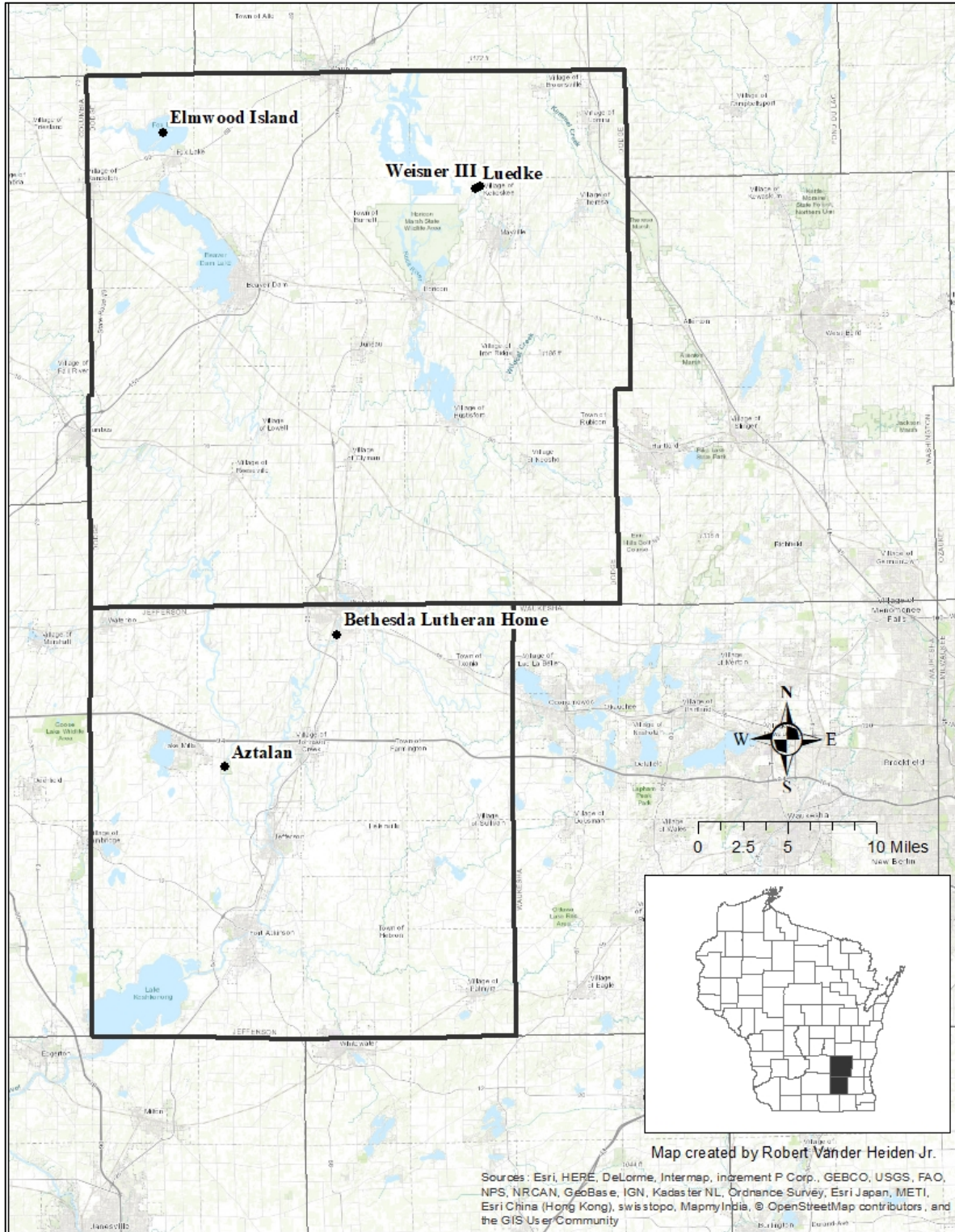

Fig. 6.4: Map of Late Woodland sites examined

Tabulations of raw material types for the sites discussed above are listed in Table 6.5. Data in Table 6.5 was used to conduct a comparative analysis of the diversity of raw material composition in the sites listed in Table 6.5. Measures of diversity were originally developed in evolutionary ecology (Pielou 1977) where they continue to be popular today. These same diversity indices have also been used by archaeologists to model assemblage diversity in archaeological data sets including faunal, floral, ceramic, and lithic assemblages (Schott 2010). Use of these measures in lithic analysis has been controversial due to the potential effect of sample size on statistical results (see Beck 2008, Leonard and Jones 1989, Schott 2010 for a review of these issues). Nonetheless, analysis of diversity was suggested by Robert Jeske (personal communication) as an additional way to test the results of the conventional lithic analysis presented earlier. The approach used here was modeled after that presented by Edwards in his analysis of between site diversity of faunal assemblages from a number of southern Wisconsin Oneota sites (Edwards 2017).

Raw Material	Aztalan Mixed		Aztalan LW		Luedke		Weisner III		Elmwood Island		Bethesda Lutheran Home	
	Total	% of Total	Total	% of Total	Total	% of Total	Total	% of Total	Total	% of Total	Total	% of Total
Baraboo Quartzite	2	0.20%	0	0.00%	0	0.00%	0	0.00%	0	0.00%	0	0.00%
Barron County Pipestone	1	0.10%	0	0.00%	0	0.00%	0	0.00%	0	0.00%	2	0.60%
Basalt	94	7.40%	0	0.00%	0	0.00%	0	0.00%	0	0.00%	0	0.00%
Burlington Chert	80	6.30%	2	2.00%	35	2.00%	4	0.60%	0	0.00%	44	14.00%
Cobden Chert	0	0.00%	0	0.00%	5	0.20%	0	0.00%	0	0.00%	0	0.00%
Cochrane Chert	4	0.30%	0	0.00%	0	0.00%	0	0.00%	0	0.00%	0	0.00%
Cortical Limestone	18	1.40%	0	0.00%	0	0.00%	0	0.00%	0	0.00%	0	0.00%
Cortical/cortex	8	0.60%	3	3.00%	0	0.00%	0	0.00%	0	0.00%	0	0.00%
Dongola Chert	1	0.10%	1	1.00%	0	0.00%	0	0.00%	0	0.00%	0	0.00%
Galena Chert Limestone	384	30.00%	27	26.00%	75	4.00%	109	15.00%	3820	11.30%	79	25.00%
Lower PDC (Oneota Formation)	31	2.20%	7	7.00%	0	0.00%	0	0.00%	0	0.00%	0	0.00%
Maquoketa Chert	1	0.10%	0	0.00%	0	0.00%	1	0.20%	0	0.00%	0	0.00%
Mill Creek Chert	20	1.50%	0	0.00%	0	0.00%	0	0.00%	0	0.00%	0	0.00%
Moline Chert	4	0.30%	0	0.00%	0	0.00%	0	0.00%	0	0.00%	10	3.00%
Platteville Chert	17	1.30%	1	1.00%	0	0.00%	0	0.00%	0	0.00%	0	0.00%
Prairie du Chien Chert	13	1.00%	0	0.00%	29	1.50%	21	2.90%	17639	52.30%	28	9.00%
Quartz	6	0.50%	1	1.00%	6	0.30%	1	0.20%	0	0.00%	1	0.30%
Quartzite	3	0.20%	0	0.00%	0	0.00%	0	0.00%	0	0.00%	0	0.00%
Rhyolite	2	0.20%	0	0.00%	0	0.00%	0	0.00%	6051	17.80%	1	0.30%
Silurian Chert	244	18.70%	23	22.00%	1750	91.30%	577	80.50%	4791	14.20%	100	32.00%
St. Genevieve	17	1.00%	2	2.00%	0	0.00%	0	0.00%	0	0.00%	0	0.00%
Unknown	5	0.40%	0	0.00%	0	0.00%	0	0.00%	514	1.50%	0	0.00%
Unknown Chert	204	15.70%	29	27.00%	8	0.40%	2	0.30%	531	1.50%	47	15.00%
Unknown Igneous	1	0.10%	0	0.00%	0	0.00%	0	0.00%	0	0.00%	0	0.00%
Unknown Silicified Sandstone	45	3.50%	0	0.00%	6	0.30%	2	0.30%	489	1.40%	1	0.30%
Upper PDC (Shakopee Formation)	91	6.70%	8	8.00%	0	0.00%	0	0.00%	0	0.00%	0	0.00%
Grand Total	1298	100.00%	104	100.00%	1914	100.00%	717	100.00%	33835	100.00%	313	100.00%

Two tests, including the Shannon-Weiner Index and Simpson's Index, were used to calculate heterogeneity, evenness and richness of raw material composition of lithic assemblages from the sites listed in Table 6.5. The following discussion is abstracted from Edwards

(2017:121-124) and Jeske (personal communication 2018). Shannon H is a measure of the overall heterogeneity of the assemblage and is a combination of richness and evenness. The higher the H value, the richer the assemblage. The E value is obtained by dividing the Shannon Index by the natural log of the taxonomic richness and describes how evenly spread across the assemblage the various raw materials are. The higher the E, the more even the distribution. Simpson D is a measure of how diverse the assemblage is; it measures the same thing as H, only in a different way. D values always fall between 0 and 1, where 0 indicates infinite diversity and 1 no diversity. The inverse of Simpson D (1/D) is another measure of evenness with higher scores indicating more even distributions.

Results of these tests suggest that the Aztalan mixed assemblage is richer and more diverse than the other Late Woodland sites; something that might be expected as the result of Middle Mississippian presence at the site (Table 6.6). However, the analysis also suggests that the Aztalan Late Woodland component is more diverse than the other Late Woodland sites tested. This suggests that the Late Woodland inhabitants of Aztalan may have been involved in a wider network than the other Late Woodland groups in the tested sample. (Jeske, personal communication 2018). In sum, results of the diversity analysis support the results of the lithic analysis conducted for this thesis that suggest there are significant differences between the Late Woodland and mixed Late Woodland/Mississippian lithic assemblage at Aztalan

Site	Shannon H	E	Simpson D	1/D
Luedtke	0.42	0.20	0.23	4.32
Weisner III	0.64	0.31	0.67	1.49
Elmwood Island	1.36	0.70	0.34	2.97
Bethesda	1.69	0.73	0.21	4.67
Aztalan LW	1.81	0.75	0.20	5.03
Aztalan Mix	2.18	0.67	0.16	6.11

Chapter 7:

Conclusions and Future Research

Conclusions

The first major goal of this thesis was to characterize a subset of the Aztalan lithic assemblage through an assemblage-based approach, with the intention of answering questions involving energetic efficiency and the role it played in the lithic economy at the site. The data shows that while there is no change in flake-to-tool ratios in Late Woodland and mixed contexts, there are efficient changes in other aspects of stone tool production that would allow more time to be allocated elsewhere in society. Analysis of the 1,397 chipped stone artifacts excavated by the University of Wisconsin-Milwaukee from the Aztalan site during the 1984, 2011 and 2013 field seasons show a pattern of efficient stone tool use and production as well as the economical use of raw materials. Flake-to-tool ratios for non-local raw materials are low and are high for local raw materials. Likewise, the flake-to-tool ratio for good quality raw materials is low, slightly higher for fair quality materials and even higher for poor quality raw materials. This suggests that tools made from expensive, good quality non-local materials were likely transported to the site as completed tools and were not formed on site. Intensity of tool use also shows that chipped stone tools were used efficiently at the site. Additionally, the use of bipolar reduction combined with the heat treatment of local raw materials suggests that raw materials were used resourcefully. Also, like most late prehistoric groups, the residents of Aztalan mostly relied on expediently made tools with restricted use of standardized tool forms. However, Middle Mississippian influence from the American Bottom brought with it chipped stone tools such as

Mill creek chert hoes and good quality raw materials such as St. Genevieve chert that was believed to reduce failure rates in subsistence efforts and eliminate some of the risk in building a new hybrid community. Overall, chipped stone technology at Aztalan is mostly reliant on the opportunistic use of locally available raw materials supplemented by the conservative use of good quality non-local raw materials from the Mississippi river valley. There is obviously a wider variety of raw material types represented in the mixed context materials than in Late Woodland contexts. Again, a larger sample size would help to verify whether these trends hold true.

Another goal was to analyze the data spatially. Statistically significant relationships were identified for heat treatment as well as raw material locality. In the plaza and the 1984 Ravine areas, heat treatment was present significantly more than it was absent. While in the Riverbank area, heat treatment is absent significantly more than it is present. A significant relationship was also observed between locality and site area. Local raw materials were found significantly more than non-local materials in the 1984 ravine while non-local materials were found significantly more than local raw materials in the riverbank area. This reflects economizing behavior because non-local raw materials are more expensive, and artifacts made with them would have been less frequently discarded in a midden. There was also a significant relationship between site area and morpho-function. Understandably, edge-only tools were found in the Plaza area significantly more than bifaces, because expedient tools would have been more often discarded or lost in domestic debris. Also, hoe chips were found significantly more in the riverbank area which would make sense given that hoe chips have no utility as a tool by themselves. While these results are somewhat difficult to interpret, they probably suggest more than anything that more data is required.

Finally, the last goal of the project was to test the expectation that with greater social complexity there will be a greater need to organize chipped stone technology efficiently (Jeske 2002). With the expectation that with the additional costs of time and energy associated with the introduction of Middle Mississippian culture, efficient adjustments would have been required to be made to the lithic economy of the site. I argue that the data from the chipped stone artifacts in the UWM Aztalan assemblage supports this expectation. The UWM lithic assemblage suggests that lithic technological organization changed over time. Statistical analysis of the data from this project shows that with increased Middle Mississippian interaction came increased access to non-local raw materials. Not only was there an increase in access to non-local raw materials, but raw materials were also heat treated significantly less over time. Additionally, the results of this project suggest that the Late Woodland occupation at Aztalan may have already had access to a wider variety of raw materials than other Late Woodland groups in southeastern Wisconsin. These observable shifts in how lithic technology was organized at the Aztalan site support the idea that residents were involved in complex interpersonal relationships and had access to far reaching trade networks associated with Middle Mississippian society. In an area where there is no access to locally available, good quality raw materials, Aztalan inhabitants responded by importing chipped stone tools and raw materials so less time would be spent attempting to improve poor quality raw materials through heat treating. Whether this shift was a response to changing subsistence strategies, resource depletion or rapid population growth is unknown. Nevertheless, the inhabitants of Aztalan appear to have been attempting to efficiently maximize returns on chipped stone tool production and raw material utilization.

Future Prospects

Future excavations at the Aztalan site should put locating potentially isolated Late Woodland deposits high on their list of goals, but there are additional lithic analyses that can be done in the meantime to produce a more robust data set. According to Kurt Sampson, “the MPM Aztalan collection contains a significant amount of lithic debitage from the S.A. Barrett excavations that could be analyzed to help further understand lithic reduction and procurement strategies at this site” (Sampson 2008:135). Also, during 1962, 1964, 1967, and 1968, excavations were conducted by the Wisconsin Historical Society under the direction of Joan Freeman (Clauter and Richards 2009; Zych 2013). Freeman concentrated her efforts on recovering additional information concerning house types and on the archaeological documentation of the northeast platform mound. These excavations resulted in discovery of nine additional houses as well as their associated features (Clauter and Richards 2009; Zych 2013). Additionally, the remains of the northeast mound were located along with evidence of a large, open structure which likely topped the mound at one time (Freeman 1986; Clauter and Richards 2009). To date, much of the lithic materials collected during these excavations remain unanalyzed and unreported (Clauter and Richards 2009). Another legacy data set consists of materials recovered by the WAS during the 1950s. These materials are currently curated at University of Wisconsin. Finally, materials excavated by the 2013 MSU field school are now curated in UWM’s Archaeological Research Laboratory and would form a useful addition to the present research. Another potential avenue of analysis is in micro-wear and use-wear analysis. These types of analyses can provide extremely valuable data because “morpho-functional typologies are of limited utility when examining late prehistoric assemblages where large numbers of tools do not fit into any formal category” (Sterner 2012:106). High-power analyses,

which examines artifacts at 200-300x magnification using a binocular incident-light metallurgical microscope, can locate certain polishes and striations which can reveal information such as direction of use, and the material the tool was used on (Stern 2012).

References cited

Alt, Susan M.

2012 Making Mississippian at Cahokia. In *The Oxford Handbook of North American Archaeology*, edited by Timothy R. Pauketat, pp. 497-508. Oxford University Press, New York.

2002 Identities, Traditions, and Diversity in Cahokia's Uplands. *Midcontinental Journal of Archaeology* 27:217-236.

Andrefsky, William J.

1994 Raw-Material Availability and the Organization of Technology. *American Antiquity* 59:21-34.

2005 *Lithics: Macroscopic Approaches to Analysis*. 2nd ed. Cambridge University Press, Cambridge.

Bamforth, Douglas B.

1986 Technological Efficiency and Tool Curation. *American Antiquity* 51:38-50.

Bamforth, Douglas B., and Peter Bleed

1997 Technology, Flaked Stone Technology, and Risk. *Archeological Papers of the American Anthropological Association* 7:109-139.

Barrett, Samuel A.

1933 *Ancient Aztalan*. Bulletin of the Milwaukee Public Museum. Public Museum of the City of Milwaukee, Milwaukee.

1970 *Ancient Aztalan*. Greenwood, Westport, Connecticut. Reprinted. Originally published in 1933 as Vol. XIII, Bulletin of the Public Museum of the City of Milwaukee, Milwaukee, Wisconsin

Beck, Kelly R.

2008 Transport Distance and Debitage Assemblage Diversity: An Application of the Field Processing Model to Southern Utah Toolstone Procurement Sites. *American Antiquity* 73:759-780.

Behm, Jeffery A.

1998 Prehistoric Technology. *The Wisconsin Archaeologist* 78:21-46.

Bell, Robert E.

1958 Guide to the Identification of Certain American Indian Projectile Points, edited by Oklahoma Anthropological Society. Vol. Special Bulletin No. 1.

- Benson, Larry V., Timothy Pauketat and Edward Cook
2009 Cahokia's Boom and Bust in the Context of Climate Change. *American Antiquity* 74:467-483.
- Binford, Lewis R.
1979 Organization and Formation Processes: Looking at Curated Technologies. *Journal of Anthropological Research* 35(Autumn, 1979):255-273.
- Binford, Lewis R. and James F. O'Connell
1984 An Alyawara Day: The Stone Quarry. *Journal of Anthropological Research* 40:406-432.
- Birmingham, Robert A. and Lynne Goldstein
2006 *Aztalan: Mysteries of an Ancient Indian Town*. University of Wisconsin Press, Madison, Wisconsin.
- Bleed, Peter
1986 The Optimal Design of Hunting Weapons: Maintainability or Reliability. *American Antiquity* 51:737-747.
- Boszhardt, Robert F.
2003 *A Projectile Point Guide for the Upper Mississippi River Valley*. University of Iowa Press, Iowa City.
- Boszhardt, Robert F. and Joelle McCarthy
1999 Oneota End Scrapers and Experiments in Hide Dressing: An Analysis From the Lacrosse Locality. *Midcontinental Journal of Archaeology* 24:177-199.
- Bousman, C. Britt
1993 Hunter-Gatherer Adaptations, Economic Risk and Tool Design. *Lithic Technology* 18:59-86.
- Brown, J. A.
1961 *The Zimmerman Site: A Report on Excavations at the Grand Village of Kaskaskia, La Salle County, Illinois*. Report of Investigations No. 9. Illinois State Museum, Springfield, Illinois.
- Clauter, Jodi A., and John D. Richards
2009 *Archaeological Investigations at Aztalan State Park*. Archaeological Research Laboratory Report of Investigations Submitted to Historic Resource Management Services, 168. Copies available from University of Wisconsin-Milwaukee, Milwaukee, WI.
- Cobb, Charles R.
2000 *From Quarry to Cornfield: The Political Economy of Mississippian Hoe Production*. The University of Alabama Press, Tuscaloosa and London.

- Dunnell, R.C and P.T McCutcheon
 1994 Heat Treatment of Mill Creek and Dover Cherts on the Malden Plane, Southeast Missouri. *Journal of Archaeological Science* 21:79-89.
- Edwards IV, Richard W.
 2017 The Canine Surrogacy Approach and Paleobotany: An Analysis of Wisconsin Oneota Agricultural Production and Risk Management Strategies Ph.D., Anthropology, University of Wisconsin Milwaukee, Milwaukee, WI.
- Emerson, Thomas E.
 1997 *Cahokia and the Archaeology of Power*. The University of Alabama Press, Tuscaloosa and London.
- Emerson, Thomas E., P. G. Milhouse and M. B. Schroeder
 2007 The Lundy Site and the Mississippian Presence in the Apple River Valley. *The Wisconsin Archaeologist* 88:1-123.
- Ferguson, Jacqueline A. and Robert E. Warren
 1992 Chert Resources of Northern Illinois: Discriminate Analysis and Identification Key. *Illinois Archaeology* 4:1-37.
- Flenniken, Jeffrey J. and A. W. Raymond
 1986 Morphological Projectile Point Typology: Replication, Experimentation, and Technological Analysis. *American Antiquity* 51:603-614.
- Fowler, Melvin L.
 1952 The Robinson Reserve Site. *Journal of the Illinois State Archaeological Society* 2(2-3):50-62.
- Freeman, Joan E.
 1986 Aztalan: A Middle Mississippian Village. *The Wisconsin Archaeologist* 67:339-364.
- Goldstein, Lynne G.
 2010 Aztalan Mortuary Practices Revisited. In *Mississippian Mortuary Practices: Beyond Hierarchy and the Representationist Perspective*, edited by L.P and R.C. Mainfort Sullivan, pp. 90-112. University Press of Florida, Gainesville.
- Goldstein, Lynne G. (editor)
 2015 *2013 Aztalan Excavations: Work on the Gravel Knoll and West of the Palisade*. Submitted to Wisconsin Office of the State Archaeologist, Wisconsin Historical Society, and the Office of the Departmental Archaeologist, Wisconsin Department of Natural Resources, Michigan State University, East Lansing.

- Goldstein, Lynne G. and Donald H. Gaff
2002 Recasting the Past: Examining Assumptions About Aztalan. *The Wisconsin Archaeologist* 83:98-110.
- Goldstein, Lynne G. and John D. Richards
1991 Ancient Aztalan: The Cultural and Ecological Context of a Late Prehistoric Site in the Midwest. In *Cahokia and the Hinterlands* edited by Thomas E. and R. Barry Lewis Emerson. University of Illinois Press, Urbana and Chicago.
- Goldstein, Lynne G. and Joan Freeman
1998 Aztalan- A Middle Mississippian Village. *The Wisconsin Archaeologist* 78:223-248.
- Goldstein, Lynne G. and Sannie K. Osborn
1988 *A Guide to Common Prehistoric Projectile Points in Wisconsin*. Milwaukee Public Museum, Milwaukee, Wisconsin.
- Hall, Robert L.
1962a The Archaeology of Carcajou Point, Vol. 1. University of Wisconsin Press, Madison, Wisconsin.

1962b The Archaeology of Carcajou Point, Vol. 2. University of Wisconsin Press, Madison, Wisconsin.
- Harrison, Ian and Lynne G. Goldstein
2015 Radiocarbon Dating. In *2013 Aztalan Excavations: Work on the Gravel Knoll and West of the Palisade*, edited by Lynne G. Goldstein, pp. 51-54. Consortium for Archaeological Research, Michigan State University, East Lansing.
- Hendrickson, Carl F.
1996 Late Woodland and Middle Mississippian Interaction at the Bethesda Lutheran Home Site (47 JE 201) Jefferson County, Wisconsin. *The Wisconsin Archaeologist* 77:11-35.
- Hurley, William M.
1977 Aztalan Revisited. *The Wisconsin Archaeologist* 58:256-294.
- Jeske, Robert J
1987 Efficiency, Economy and Prehistoric Lithic Assemblages in the American Midwest. PhD, Anthropology, Northwestern University, Evanston, Illinois.

1989 Economies in Raw Material Use by Prehistoric Hunter Gatherers. In *Time, Energy and Stone Tools*, edited by Robin Torrence, pp. 34-45. Cambridge University Press, United Kingdom.

1990 Langford Tradition Subsistence, Settlement, and Technology *Midcontinental*

Journal of Archaeology 15:221-249.

1992a Energetic Efficiency and Lithic Technology: An Upper Mississippian Example. *American Antiquity* 57:467-81 57:467-481.

1992b Environment, Ethnicity, and Subsistence Change: The Late Woodland to Mississippian Transition in the Upper Midwest. *The Michigan Archaeologist* 38:55-66.

2000 The Washington Irving Site: Langford Tradition Adaptation in Northern Illinois. In *Mounds, Modoc, and Mesoamerica. Papers in Honor of Melvin L. Fowler*, edited by Steven A. Ahler, pp. 265-294. Illinois State Museum, Springfield Illinois.

2002 The Langford Occupation at the LaSalle County Home site (11LS14) in the Upper Illinois River Valley. *The Wisconsin Archaeologist* 83:78-122.

2003 Lithic Raw Material Procurement and Use Within Mississippian Social Networks. In *Theory, Methods, and Practice in Modern Archaeology*, edited by Robert J and Douglas K. Charles Jeske, pp. 223-237. Praeger Publishers, Westport, Connecticut.

2014 Lithic Documentation and Schema for Individual Debitage Analysis and Debitage Mass Analysis.

Jeske, Robert J and Rochelle Lurie

1993 Archaeological visibility of Bipolar Technology: An Example From the Koster Site *Midcontinental Journal of Archaeology* 18(2):131-160.

Jeske and Sterner

2017 A Multi-Method Approach to Inferring Early Agriculturalists' Stone Tool Use at the Crescent Bay Hunt Club Site. *Midcontinental Journal of Archaeology* 42(1):58-86.

Johnson, Elden, and Craig Henrikson

1960 A Statistical Analysis of Some Mississippian Projectile Points. *Proceedings of the Minnesota Academy of Science* 28:89-92.

Justice, Noel D.

1987 *Stone Age Spear and Arrow Points of the Midcontinental and Eastern United States A Modern Survey and Reference*. Indiana University Press, Bloomington and Indianapolis.

Keene, Arthur S.

1984 Optimal Foraging in a Nonmarginal Environment: A Model of Prehistoric Subsistence Strategies in Michigan. In *Hunter-Gatherer Foraging Strategies: Ethnographic and Archaeological Analyses*, edited by Bruce and Eric Alden Smith Winterhalder. The University of Chicago Press, Chicago and London.

- Kelly, John E.
1984 Late Bluff Chert Utilization on the Merrell Tract, Cahokia. In *Prehistoric Chert Exploitation: Studies from the Midcontinent*, edited by Brian M. and Ernest E. May Butler, pp. 23-44. Southern Illinois University, United States of America.
- Kolb, Michael F.
1985 Aztalan Geomorphic and Midden Analysis. *The Southeastern Wisconsin Archaeology Project: 1984-1985*. edited by Lynne G. Goldstein, pp. 110-128. UWM Archaeological Research Laboratory Report of Investigations. No. 81., Milwaukee, Wisconsin.

2015 *Geomorphological Investigations at Aztalan State Park during 2013 and 2014*. Submitted to Strata Morph Geoexploration Inc.
- Koldehoff, Brad
1987 The Cahokia Flake Tool Industry: Socio-Economic Implications for Late Prehistory in the Central Mississippi Valley In *The Organization of Core Technology*, edited by Jay K. and Carol A. Morrow Johnson, pp. 151-186. Westview Press, Boulder and London.
- Kotwasinski, Jill M.
2014 Understanding Use and Function: An Intrasite Comparative Analysis of the 2011 UWM Aztalan Ceramic Assemblage. M.S., Anthropology, University of Wisconsin-Milwaukee, Milwaukee, WI.
- Lapham, Increase
1855 *The Antiquities of Wisconsin as Surveyed and Described* Smithsonian Contributions to Knowledge, Washington D.C.
- Leigl, Megan
2014 An Intra-site Spatial Analysis of Selected Faunal Remains From the Aztalan Site (47JE01), Anthropology, University of Wisconsin- Milwaukee, Milwaukee, WI.
- Leonard, Robert and George Jones (editor)
1989 *Quantifying Diversity in Archaeology*. Cambridge University Press, Cambridge.
- Lurie, Rochelle
1989 Lithic Technology and Mobility Strategies: the Koster Site Middle Archaic. In *Time, Energy and Stone Tools*, edited by Robin Torrence, pp. 46-56. Cambridge University Press, Cambridge.
- Lurie, Rochelle and Robert J. Jeske
1990 Appendix 1: Lithic Recording Scheme. In *In At the Edge of Prehistory: Huber Phase Archaeology in the Chicago Area*, edited by J. A. Brown and P. J. O'Brien, pp. 284-290. Center for American Archaeology Press, Kampsville.

- Maher, Robert F. and David Baerreis
1958 The Aztalan Lithic Complex. *The Wisconsin Archeologist* 39:77-101.
- Mason, Ronald J.
1981 *Great Lakes Archaeology*. The Blackburn Press, New Jersey.
- Milner, George R., Thomas E. Emerson, Mark W. Mehrer, Joyce A. Williams, Duane Esarey
1984 Mississippian and Oneota Period. In *American Bottom Archaeology*, edited by Charles J. and James W. Porter Bareis. University of Illinois Press, Urbana and Chicago.
- Milner, George R., Scott W Hammerstedt, and Kirk D. French
2010 Chert Hoes as Digging Tools. *Antiquity* 84(323):103-113.
- Mollerud, Katy J.
2015 The Cambria Connection: Identifying Ceramic Production and Community Interaction in Late Prehistoric Minnesota, AD 1050-1300. Ph.D, Anthropology, University of Wisconsin- Milwaukee, Milwaukee, WI.
- Morrow, Toby A. and Jeffery A. Behm
1985 Descriptions of Common Lithic Raw Materials Encountered on Wisconsin Archaeological Sites. MS prepared for the fall meeting of the Wisconsin Archaeological Survey, Madison, Wisconsin.
- Munson, Carol A. and Patrick J. Munson
1972 Unfinished Triangular Points Or 'Humpbacked' Knives?. *Pennsylvania Archaeologist* 42(3):31-36.
- Naumann, Aaron J.
2008 An Initial Analysis of the Gottschall Rockshelter Lithic Assemblage. Master of Arts, Anthropology, Michigan State University.
- Odell, George H.
2004 *Lithic Analysis*. Kluwer Academic/Plenum Publishers, New York, New York.
- Overstreet, David F.
1998 Oneota Prehistory and History. *The Wisconsin Archaeologist* 78:250-296.
- Overstreet, David F.
2000 Cultural Dynamics of the Late Prehistoric Period in Southern Wisconsin. In *Mounds, Modoc, and Mesoamerica. Papers in Honor of Melvin L. Fowler*, edited by Steven A. Ahler, pp. 405-438. Illinois State Museum, Springfield, Illinois.
- Park, Sung Woo
2004 Lithic technology and subsistence change in the thirteenth through seventeenth centuries: an example from the Zimmerman/Grand Village of the Kaskaskia Site in the Upper Illinois River Valley. PhD., Anthropology, University of Wisconsin- Milwaukee.

- Parry, William J. and Robert L. Kelly
 1987 Expedient Core Technology and Sedentism. In *The Organization of Core Technology*, edited by Jay K. and Carol A. Morrow Johnson, pp. 285-304. Westview Press, Boulder and London.
- Pauketat, Timothy R.
 1993 Preliminary observations of building density at Cahokia's Tract ISA and Dunham Tract. *Illinois Archaeology* 5:402-406.
- Pauketat, Timothy R. and Thomas E. Emerson
 1997 Introduction: Domination and the Ideology in the Mississippian World. In *Cahokia Domination and the Ideology in the Mississippian World*, edited by Timothy R. and Thomas E. Emerson Pauketat. University of Nebraska Press, Lincoln and London.
- Perino, Gregory
 1968 Guide to the Identification of Certain American Indian Projectile Points. In *Special Bulletin*. Vol. 3. Oklahoma Anthropological Society.
- Pfaffenroth, Jake F.
 2018 Ancient Architecture at Aztalan, Wisconsin: Implications for Multi-Ethnic Community Formation and Migrant/Local Interaction. PhD., Anthropology, University of Wisconsin- Madison, Madison, Wisconsin.
- Pfaffenroth, Jake F., Sissel Schroeder and Marissa Lee
 2017 UW-Madison 2015 Ground Disturbance at Aztalan state Park (PLP15-008). Report of Investigations, No.2. Submitted to Office of the State Archaeologist, Wisconsin Historical Society.
- Picard, Jennifer L.
 2013 Northern Flint, Southern Roots: A Diachronic Analysis of Paleoethnobotanical Remains and Maize Race at the Aztalan Site (47-JE-0001). M.S., Anthropology, University of Wisconsin- Milwaukee, Milwaukee.
- Pielou, E. C.
 1977 *Mathematical Ecology*. John Wiley and Sons, New York.
- Price, Douglas T., James H. Burton and James B. Stoltman
 2007 Place of Origin of Prehistoric Inhabitants of Aztalan, Jefferson Co., Wisconsin. *American Antiquity* 72:524-538.
- Richards, John D.
 1992 Ceramics and Culture at Aztalan, A Late Prehistoric Village in Southeast Wisconsin. PhD, Anthropology, University of Wisconsin- Milwaukee.
 2003 Collars, Castellations, and Cahokia: A Regional Perspective on the Aztalan Ceramic Assemblage. *The Wisconsin Archeologist* 84:139-153.

- 2007 Context and Process: Red Slipped Pottery in Cahokia's Northern Hinterlands. *Illinois Archaeology* 19:1-26.
- 2017 "Heaved By Spirits From the Earth": A Reconsideration of Aztalan's Mounds. Paper presented at the 61st Annual Midwestern Archaeological Conference, Indianapolis, Indiana.
- Richards, John D. and Jennifer L. Picard
 2013 Mounds and Middens at Aztalan: The 2013 UWM Aztalan Project Excavations. Paper presented at the 59th Annual Midwestern Archaeological Conference, Columbus, OH.
- 2019 Middens, Mounds, and Backdirt: The 2011 and 2013 UWM Field Seasons at the Aztalan Site. University of Wisconsin-Milwaukee Archaeology Research Laboratory Reports of Investigations. No. 410, University of Wisconsin-Milwaukee Archaeological Research Laboratory, Milwaukee, Wisconsin.
- Richards, John D. and Robert J. Jeske
 2002 Location, Location, Location: The Temporal and Cultural Context of Late Prehistoric Settlement in Southeast Wisconsin. *The Wisconsin Archeologist* 83:32-54.
- Richards, John D. and Thomas J. Zych
 2011 Recent Archaeological Investigations at Aztalan (47JE0001): The 2011 UW-Milwaukee Archaeological Field School. Poster presented at the 2011 Midwestern Archaeology Conference.
- 2018 A Landscape of Mounds: Community Ethnogenesis at Aztalan. In *Archaeology and Ancient Religion in the American Midcontinent*, edited by Brad H. Koldehoff and Timothy R. Pauketat, pp. 234-268. University of Alabama Press, Tuscaloosa, AL.
- Rick, John W.
 1978 *Heat-altered Cherts of the Lower Illinois Valley: An Experimental Study in Prehistoric Technology*. Prehistoric Records. Northwestern Archeological Program, Evanston, Illinois.
- Ritzenthaler, Robert
 1967 *A Guide to Wisconsin Indian Projectile Point Types*. Milwaukee Public Museum, Milwaukee, Wisconsin.
- Rowe, Chandler W.
 1958 A Crematorium at Aztalan. *The Wisconsin Archaeologist* 39:101-110.
- Salkin, Philip H.
 1989 Archaeological Mitigation Excavations at Fox Lake, Dodge County, Wisconsin. ACS Report of Investigations No. 500. Archaeological Consulting and Services. Verona, Wisconsin.

- 1993 Mitigation Excavations in the Kekoskee Archaeological District in Dodge County, Wisconsin. ACS Report of Investigations No. 700. Archaeological Consulting and Services. Verona, Wisconsin.
- 2000 The Horicon and Kekoskee Phases: Cultural Complexity in the Late Woodland Stage in Southeastern Wisconsin. In *Late Woodland Societies Tradition and Transformation across the Midcontinent*, edited by Thomas E. Emerson, Dale L. McElrath and Andrew C. Fortier, pp. 525-542. University of Nebraska Press, Lincoln and London.
- Sampson, Kurt A.
2008 The Projectile Points in the Milwaukee Public Museum Ancient Aztalan Collection. M.S., Anthropology, University of Wisconsin- Milwaukee, Milwaukee.
- Scully, Edward G.
1951 Some Central Mississippi Valley Projectile Point Types, University of Michigan Museum of Anthropology.
- Shott, Michael J.
1989 Bipolar Industries: Ethnographic Evidence and Archaeological Implications. *North American Archaeologist* 10:1-24.

2010 Size Dependence in Assemblage Measures: Essentialism, Materialism, and "She" Analysis in Archaeology. *American Antiquity* 75:886-906.
- Slater, Philip A., Kristin M. Hedman and Thomas E. Emerson
2014 Immigrants at the Mississippian Polity of Cahokia: Strontium Isotope Evidence for Population Movement *Journal of Archaeological Science* 44:117-127.
- Smith, Eric Alden
1981 The Application of Optimal Foraging Theory to the Analysis of Hunter-Gatherer Group Size. In *Hunter-Gatherer Foraging Strategies: Ethnographic and Archaeological Analyses*, edited by Bruce and Eric Alden Smith Winterhalder. The University of Chicago Press, Chicago and London.
- Springer, James W.
1982 Stone Tool Manufacture, Morphology, and Function in the Middle Woodland of Northern Illinois the Blue Chip Site and the Definition of the Buzzel Complex. *The Wisconsin Archaeologist* 63:340-404.
- Sterner, Katherine M.
2012 Oneota Lithics: A Use-Wear Analysis of the Crescent Bay Hunt Club Assemblage from the 2004 Excavations. M.S., Anthropology, University of Wisconsin- Milwaukee, Milwaukee, Wisconsin.

- 2018 Stone Tools and Agricultural Communities: Economic, Microwear, and Residue Analyses of Wisconsin Oneota Lithic Assemblages. PhD., Anthropology, University of Wisconsin- Milwaukee, Milwaukee.
- Torrence, Robin
 1983 Time Budgeting and Hunter-Gatherer Technology. In *Hunter-Gatherer Economy in Prehistory: A European Perspective*, edited by B. Bailey, pp. 11-22. Cambridge University Press, Cambridge.
- 1986 *Production and Exchange of Stone Tools*. Cambridge University Press, New York.
- Wallace, Jeremy A.
 2000 The Mysteries of Ancient Aztalan. M.S., Anthropology, University of Wisconsin-Madison, Madison, Wisconsin.
- Warwick, Matthew C.
 2002 A Diachronic Study of Animal Exploitation at Aztalan, a Late Prehistoric Village in Southeast Wisconsin. M.S., Anthropology, University of Wisconsin- Milwaukee, Milwaukee.
- Wilson, Stephen W.
 2016 Late Prehistoric Lithic Economies in the Prairie Peninsula: A Comparison of Oneota and Langford in Southern Wisconsin and Northern Illinois. M.S., Anthropology, University of Wisconsin- Milwaukee, Milwaukee.
- Winkler, Daniel M.
 2011 Plainview Lithic Technology and Late Paleoindian Social Organization in the Western Great Lakes. PhD., Anthropology, University of Wisconsin- Milwaukee, Milwaukee, Wisconsin.
- Winkler, Daniel M., Dustin Blodgett, and Robert J. Jeske
 2009 The Lithic Resources of Wisconsin: A Guide to Lithic Raw Materials that are Located in Wisconsin.
- Winterhalder, Bruce and Eric Alden Smith
 1981 New Perspectives on Hunter-Gatherer Socioecology. In *Hunter-Gatherer Foraging Strategies: Ethnographic and Archaeological Analyses*, edited by Bruce and Eric Alden Smith Winterhalder. The University of Chicago Press, Chicago and London.
- Winters, Howard D.
 1981 Excavating in Museums: Notes on Mississippian Hoes and Middle Woodland Copper Gouges and Celts. In *Research Potential of Anthropological Museum Collections*, edited by Anne-Marie E. Cantwell, James B. Griffin and Nan A. Rothschild, pp. 17-34. New York Academy of Sciences, New York, New York.

Zych, Thomas J.

2013 The Construction of a Mound and a New Community: An Analysis of the Ceramic and Feature Assemblages from the Northeast Mound at the Aztalan Site. M.S., Anthropology, University of Wisconsin- Milwaukee, Milwaukee.

Appendix A:
Statistical Analyses

Spatial Analysis

Site Area and number of edges?

```
(tab<-xtabs(~SiteArea +NumberEdges,data=df))

##           NumberEdges
## SiteArea      0  1  2  3  4
## NE Mound      0  5  9  4  0
## NE Woodlot    0 10  1  4  2
## Plaza         1 13  6  7  0
## Ravine-1984  0 27 13 11  0
## Riverbank     3 25 28 19  3

(tmp<-assocstats(tab))

##           X^2 df P(> X^2)
## Likelihood Ratio 27.620 16 0.035084
## Pearson          24.949 16 0.070727
##
## Phi-Coefficient   : NA
## Contingency Coeff.: 0.34
## Cramer's V        : 0.181

(chisq.test(tab)$std)

## Warning in chisq.test(tab): Chi-squared approximation may be incorrect

##           NumberEdges
## SiteArea      0          1          2          3
## NE Mound     -0.651987211 -1.274654945  1.963815968 -0.140550543
## NE Woodlot    -0.631794313  1.483111510 -2.262076921 -0.003134981
## Plaza         0.630289643  0.711883484 -0.933932741  0.312600756
## Ravine-1984  -1.219963806  1.869290497 -0.793493927 -0.391459307
## Riverbank     1.404817372 -2.288554727  1.519311661  0.216119740
##           NumberEdges
## SiteArea      4
## NE Mound     -0.730900762
## NE Woodlot    2.474757071
## Plaza        -0.919401423
## Ravine-1984  -1.367622647
## Riverbank     0.883364162
```

2. RM Locality and Area

```
(tab<-xtabs(~RMLocality + SiteArea,data=df))

##           SiteArea
## RMLocality NE Mound NE Woodlot Plaza Ravine-1984 Riverbank
## Local      67       37       61       338       310
```

```

##   NonLocal      12      11   19      39      166
##   Unknown       18      32   47      77      129

(tmp<-assocstats(tab))

##                X^2 df P(> X^2)
## Likelihood Ratio 113.59  8      0
## Pearson          115.94  8      0
##
## Phi-Coefficient   : NA
## Contingency Coeff.: 0.28
## Cramer's V       : 0.206

(chisq.test(tab)$std)

##                SiteArea
## RMLocality  NE Mound NE Woodlot   Plaza Ravine-1984  Riverbank
##   Local      1.9630738 -2.5175811 -2.8020707   7.8717082 -5.6527729
##   NonLocal  -1.5256314 -1.0462951 -0.9711859  -6.4560906  7.9771237
##   Unknown   -0.9028988  3.9398482  4.2059405  -3.3069523 -0.7203229

(tab2<-tab[-3,])

##                SiteArea
## RMLocality  NE Mound NE Woodlot   Plaza Ravine-1984  Riverbank
##   Local      67      37    61      338      310
##   NonLocal   12      11    19      39      166

(tmp2<-assocstats(tab2))

##                X^2 df  P(> X^2)
## Likelihood Ratio 77.857  4 4.4409e-16
## Pearson          74.002  4 3.2196e-15
##
## Phi-Coefficient   : NA
## Contingency Coeff.: 0.255
## Cramer's V       : 0.264

(chisq.test(tab2)$std)

##                SiteArea
## RMLocality  NE Mound NE Woodlot   Plaza Ravine-1984  Riverbank
##   Local      1.77285309  0.06461069 -0.09860178  7.41364549 -8.04586762
##   NonLocal  -1.77285309 -0.06461069  0.09860178 -7.41364549  8.04586762

```

3. Raw Material Quality and Area

```

(tab<-xtabs(~RawMaterialQuality + SiteArea,data=df))

##                SiteArea
## RawMaterialQuality NE Mound NE Woodlot   Plaza Ravine-1984  Riverbank
##   Fair             47      36    57      189      220
##   Good             16      16    28      96      94
##   Poor             34      28    42      169      291

(tmp<-assocstats(tab))

##                X^2 df  P(> X^2)
## Likelihood Ratio 23.282  8 0.0030207
## Pearson          23.359  8 0.0029321
##
## Phi-Coefficient   : NA

```

```
## Contingency Coeff.: 0.13
## Cramer's V      : 0.093

(chisq.test(tab)$std)

##           SiteArea
## RawMaterialQuality NE Mound NE Woodlot Plaza Ravine-1984 Riverbank
## Fair 1.7033040 0.8874211 1.1106770 0.7187832 -2.6329224
## Good -0.4877231 0.3949758 1.1330477 1.8900352 -2.3903205
## Poor -1.3129559 -1.1940877 -1.9963798 -2.2009506 4.5002264
```

4. HTPPresence and Area

```
(tab<-xtabs(~HTPPresence + SiteArea,data=df))

##           SiteArea
## HTPPresence NE Mound NE Woodlot Plaza Ravine-1984 Riverbank
## Absent      57          34      44          218          353
## Present     40          46      83          236          252

(tmp<-assocstats(tab))

##           X^2 df P(> X^2)
## Likelihood Ratio 32.866 4 1.2724e-06
## Pearson          32.611 4 1.4347e-06
##
## Phi-Coefficient : NA
## Contingency Coeff.: 0.153
## Cramer's V      : 0.155

(chisq.test(tab)$std)

##           SiteArea
## HTPPresence NE Mound NE Woodlot Plaza Ravine-1984 Riverbank
## Absent      1.424533 -1.715366 -4.062206 -1.973710 4.323314
## Present     -1.424533 1.715366 4.062206 1.973710 -4.323314
```

5. CortextPresence and Area

```
(tab<-xtabs(~CortextPresence + SiteArea,data=df))

##           SiteArea
## CortextPresence NE Mound NE Woodlot Plaza Ravine-1984 Riverbank
## Absent          61          44      71          260          355
## Present         36          36      56          194          250

(tmp<-assocstats(tab))

##           X^2 df P(> X^2)
## Likelihood Ratio 1.6975 4 0.79118
## Pearson          1.6886 4 0.79279
##
## Phi-Coefficient : NA
## Contingency Coeff.: 0.035
## Cramer's V      : 0.035

(chisq.test(tab)$std)

##           SiteArea
## CortextPresence NE Mound NE Woodlot Plaza Ravine-1984 Riverbank
## Absent          1.0049011 -0.5667204 -0.5103524 -0.4044642 0.4303719
## Present         -1.0049011 0.5667204 0.5103524 0.4044642 -0.4303719
```

6. MorphoFunctionII and Area

```
(tab<-xtabs(~MorphoFunctionII + SiteArea,data=df))
```

```
##           SiteArea
## MorphoFunctionII  NE Mound NE Woodlot Plaza Ravine-1984 Riverbank
## Biface           4         1         1         10         18
## Blade            1         0         2         3          1
## Core             1         1         0         3          6
## Edge Only       2         2         6         4          6
## Graver          1         0         0         0          0
## Hoe Chip        0         0         0         0          3
## Indeterminate Fragment 0         1         0         0          0
## Projectile Point 0         0         0         3          2
## Scraper         2         0         0         0          1
## Uniface         0         0         1         1          4
## Utilized Flake  8         13        17        30         42
```

```
(tmp<-assocstats(tab))
```

```
##           X^2 df P(> X^2)
## Likelihood Ratio 51.605 40 0.103350
## Pearson          60.520 40 0.019656
##
## Phi-Coefficient : NA
## Contingency Coeff.: 0.481
## Cramer's V      : 0.274
```

```
(chisq.test(tab)$std)
```

```
## Warning in chisq.test(tab): Chi-squared approximation may be incorrect
```

```
##           SiteArea
## MorphoFunctionII  NE Mound NE Woodlot Plaza Ravine-1984
## Biface           0.50552766 -1.34734979 -1.96817171 0.36744643
## Blade            0.44488172 -0.84461131 1.19555963 0.97157228
## Core             -0.04218931 0.01621005 -1.34376965 0.03132650
## Edge Only       0.08815642 0.17243731 2.28960975 -0.72995700
## Graver          3.10271528 -0.314440811 -0.39490287 -0.60760487
## Hoe Chip        -0.56385465 -0.54731427 -0.68743766 -1.05770431
## Indeterminate Fragment -0.32390984 3.19648244 -0.39490287 -0.60760487
## Projectile Point -0.73163774 -0.71017553 -0.89199466 1.69267538
## Scraper         3.41280447 -0.54731427 -0.68743766 -1.05770431
## Uniface         -0.80352141 -0.77995053 0.23583768 -0.57220897
## Utilized Flake  -1.16149016 1.56287017 0.92412774 0.14314229
##           SiteArea
## MorphoFunctionII  Riverbank
## Biface           1.51332899
## Blade            -1.47724215
## Core             0.91814750
## Edge Only       -1.08098470
## Graver          -0.84077749
## Hoe Chip        2.08078888
## Indeterminate Fragment -0.84077749
## Projectile Point -0.05949059
## Scraper         -0.28214087
## Uniface         1.28158222
## Utilized Flake  -0.98512055
```

7. State and Area

```
(tab<-xtabs(~State + SiteArea,data=df))
```

```
##
## State      SiteArea
## Broken      27      35      55      151      180
## Complete    35      32      39      207      276
## Pot Lid      0       0       0       0       4
## Shatter     17      8      14      60      97
## Shatter, burned 8       2      13      14      15

(tmp<-assocstats(tab))

##
##          X^2 df  P(> X^2)
## Likelihood Ratio 45.062 16 0.00013577
## Pearson          48.698 16 0.00003688
##
## Phi-Coefficient : NA
## Contingency Coeff.: 0.191
## Cramer's V      : 0.097

(chisq.test(tab)$std)

## Warning in chisq.test(tab): Chi-squared approximation may be incorrect

##
## State      SiteArea
## Broken      -0.7547897  2.0331827  2.5962925  0.1060310 -2.2135677
## Complete    -1.0595628 -0.7513396 -3.1230836  1.1371892  1.6463106
## Pot Lid      -0.5389051 -0.5048925 -0.6447274 -1.4221858  2.2426756
## Shatter      1.1660095 -1.2137230 -1.1699230 -0.9347135  1.5650452
## Shatter, burned 2.5337082 -0.6607890  3.9406246 -1.0278586 -2.3008661
```

8. Completeness and Area

```
(tab<-xtabs(~CompleteFuncUnit + SiteArea,data=df))

##
## CompleteFuncUnit SiteArea
## Broken           4       9      12       18       37
## Whole            15       7      12       33       43
## Cannot Determine 0        2       3        3        3

(tmp<-assocstats(tab))

##
##          X^2 df  P(> X^2)
## Likelihood Ratio 12.132 8 0.14543
## Pearson          11.431 8 0.17844
##
## Phi-Coefficient : NA
## Contingency Coeff.: 0.232
## Cramer's V      : 0.169

(chisq.test(tab)$std)

## Warning in chisq.test(tab): Chi-squared approximation may be incorrect

##
## CompleteFuncUnit SiteArea
## Broken           -1.7545303  0.9264563  0.5297908 -1.1353818  1.1604826
## Whole            2.2290008 -1.4147308 -1.1536091  1.1021956 -0.6973164
## Cannot Determine -1.1021956  1.1022834  1.3844899  0.0313265 -0.9714189

(tab2<-tab[-3,])
```



```
##              SiteArea
## CompleteFuncUnit NE Mound NE Woodlot Plaza Ravine-1984 Riverbank
##           Broken      4          9    12          18          37
##           Whole      15          7    12          33          43

(tmp2<-assocstats(tab2))

##              X^2 df P(> X^2)
## Likelihood Ratio 7.2048  4  0.12545
## Pearson          6.9158  4  0.14041
##
## Phi-Coefficient   : NA
## Contingency Coeff.: 0.187
## Cramer's V        : 0.191

(chisq.test(tab2)$std)

##              SiteArea
## CompleteFuncUnit  NE Mound NE Woodlot      Plaza Ravine-1984  Riverbank
##           Broken -1.9591794  1.1974829  0.8380662  -1.1518261  0.9868126
##           Whole  1.9591794 -1.1974829 -0.8380662  1.1518261 -0.9868126
```

9. Debitage Form and Area

```
(tab<-xtabs(~DebitageForm + SiteArea,data=df))

##              SiteArea
## DebitageForm NE Mound NE Woodlot Plaza Ravine-1984 Riverbank
##   Flake      42          35    37          227          275
##   Flake-like  17          19    32          99          127
##   Non-flake   19          8    31          72          112

(tmp<-assocstats(tab))

##              X^2 df P(> X^2)
## Likelihood Ratio 18.116  8 0.020371
## Pearson          17.900  8 0.021987
##
## Phi-Coefficient   : NA
## Contingency Coeff.: 0.124
## Cramer's V        : 0.088

(chisq.test(tab)$std)

##              SiteArea
## DebitageForm  NE Mound  NE Woodlot      Plaza Ravine-1984  Riverbank
##   Flake      0.06857145  0.48352175 -3.45581345  1.76145683  0.01815408
##   Flake-like -0.78170869  0.95143894  1.55515146 -0.36564524 -0.56786179
##   Non-flake   0.75266789 -1.61033892  2.56708809 -1.76549714  0.58553032
```

10. Tool Form and Area

```
(tab<-xtabs(~ToolForm + SiteArea,data=df))

##              SiteArea
## ToolForm      NE Mound NE Woodlot Plaza Ravine-1984
##   Bifacial          4          1    1          10
##   Blade              1          0    2          3
##   Edge or Functional Unit Only  13          16    22          36
##   Multifacial        0          1    1          3
##   Unifacial           0          0    1          2
##   Unknown            1          0    0          0
```

```

##                               SiteArea
## ToolForm                      Riverbank
##   Bifacial                     20
##   Blade                         1
##   Edge or Functional Unit Only  53
##   Multifacial                   2
##   Unifacial                     3
##   Unknown                       4

(tmp<-assocstats(tab))

##                               X^2 df P(> X^2)
## Likelihood Ratio 26.355 20  0.15439
## Pearson          20.383 20  0.43419
##
## Phi-Coefficient   : NA
## Contingency Coeff.: 0.303
## Cramer's V       : 0.159

(chisq.test(tab)$std)

## Warning in chisq.test(tab): Chi-squared approximation may be incorrect

##                               SiteArea
## ToolForm                      NE Mound  NE Woodlot  Plaza
##   Bifacial                     0.37538210 -1.43268440 -2.06920099
##   Blade                         0.44488172 -0.84461131  1.19555963
##   Edge or Functional Unit Only -0.12261806  1.86044371  1.43696972
##   Multifacial                   -0.87013631  0.50274483  0.06735547
##   Unifacial                     -0.80352141 -0.77995053  0.23583768
##   Unknown                       0.81635369 -0.71017553 -0.89199466
##                               SiteArea
## ToolForm                      Ravine-1984  Riverbank
##   Bifacial                     0.13626778  1.91824667
##   Blade                         0.97157228 -1.47724215
##   Edge or Functional Unit Only -0.55790282 -1.49904793
##   Multifacial                   0.97157228 -0.69585880
##   Unifacial                     0.36286423  0.43975861
##   Unknown                       -1.37243950  1.78014157

(tab2<-tab[-6,])

##                               SiteArea
## ToolForm                      NE Mound  NE Woodlot  Plaza  Ravine-1984
##   Bifacial                     4          1          1          10
##   Blade                         1          0          2          3
##   Edge or Functional Unit Only  13         16         22         36
##   Multifacial                   0          1          1          3
##   Unifacial                     0          0          1          2
##                               SiteArea
## ToolForm                      Riverbank
##   Bifacial                     20
##   Blade                         1
##   Edge or Functional Unit Only  53
##   Multifacial                   2
##   Unifacial                     3

(tmp2<-assocstats(tab2))

##                               X^2 df P(> X^2)
## Likelihood Ratio 19.442 16  0.24641

```

```
## Pearson          15.277 16  0.50443
##
## Phi-Coefficient   : NA
## Contingency Coeff.: 0.269
## Cramer's V       : 0.14

(chisq.test(tab2)$std)

## Warning in chisq.test(tab2): Chi-squared approximation may be incorrect

##
##              SiteArea
## ToolForm      NE Mound  NE Woodlot    Plaza
## Bifacial      0.44320990 -1.47302112 -2.11910893
## Blade         0.47599227 -0.85678609  1.15669516
## Edge or Functional Unit Only 0.07821351  1.72069724  1.24524958
## Multifacial   -0.85678609  0.47599227  0.03988604
## Unifacial     -0.79113958 -0.79113958  0.20870329
##
##              SiteArea
## ToolForm      Ravine-1984  Riverbank
## Bifacial      0.03370511  2.06453661
## Blade         0.92305240 -1.42925544
## Edge or Functional Unit Only -0.91003792 -1.10517945
## Multifacial   0.92305240 -0.64456618
## Unifacial     0.32199081  0.49167031
```

Temporal Analysis

1. Period and number of edges?

```
(tab<-xtabs(~Period +NumberEdges,data=df))

##      NumberEdges
## Period 0  1  2  3  4
## Late  0 11  2  3  0
## Mix   4 69 55 42  5

(tmp<-assocstats(tab))

##              X^2 df P(> X^2)
## Likelihood Ratio 6.5343  4  0.16264
## Pearson          5.7635  4  0.21752
##
## Phi-Coefficient   : NA
## Contingency Coeff.: 0.171
## Cramer's V       : 0.174

(chisq.test(tab)$std)

## Warning in chisq.test(tab): Chi-squared approximation may be incorrect

##      NumberEdges
## Period      0      1      2      3      4
## Late -0.6111768  2.2754869 -1.5838852 -0.4736661 -0.6851508
## Mix  0.6111768 -2.2754869  1.5838852  0.4736661  0.6851508
```

2. RMLocality and Period

```
(tab<-xtabs(~RMLocality + Period,data=df))
```

```

##           Period
## RMLocality Late Mix
##   Local      65 748
##   NonLocal   7 240
##   Unknown   32 271

(tmp<-assocstats(tab))

##           X^2 df  P(> X^2)
## Likelihood Ratio 13.911  2 0.00095337
## Pearson          11.908  2 0.00259534
##
## Phi-Coefficient   : NA
## Contingency Coeff.: 0.093
## Cramer's V        : 0.093

(chisq.test(tab)$std)

##           Period
## RMLocality      Late      Mix
##   Local      0.6168727 -0.6168727
##   NonLocal -3.1378318  3.1378318
##   Unknown   2.1790794 -2.1790794

(tab2<-tab[-3,])

##           Period
## RMLocality Late Mix
##   Local      65 748
##   NonLocal   7 240

(tmp2<-assocstats(tab2))

##           X^2 df  P(> X^2)
## Likelihood Ratio 9.4903  1 0.0020656
## Pearson          7.9705  1 0.0047547
##
## Phi-Coefficient   : 0.087
## Contingency Coeff.: 0.086
## Cramer's V        : 0.087

(chisq.test(tab2)$std)

##           Period
## RMLocality      Late      Mix
##   Local      2.823201 -2.823201
##   NonLocal -2.823201  2.823201

```

3. RawMaterialQuality and Period

```

(tab<-xtabs(~RawMaterialQuality + Period,data=df))

##           Period
## RawMaterialQuality Late Mix
##           Fair  40 509
##           Good  13 237
##           Poor  51 513

(tmp<-assocstats(tab))

##           X^2 df  P(> X^2)
## Likelihood Ratio 3.9467  2 0.13899

```

```
## Pearson          3.7834  2  0.15081
##
## Phi-Coefficient   : NA
## Contingency Coeff.: 0.053
## Cramer's V       : 0.053

(chisq.test(tab)$std)

##              Period
## RawMaterialQuality  Late      Mix
##              Fair -0.3931569  0.3931569
##              Good -1.6017089  1.6017089
##              Poor  1.6501191 -1.6501191
```

4. HTPPresence and Period

```
(tab<-xtabs(~HTPresence + Period,data=df))
```

```
##              Period
## HTPPresence  Late  Mix
## Absent      37  669
## Present     67  590
```

```
(tmp<-assocstats(tab))
```

```
##              X^2 df  P(> X^2)
## Likelihood Ratio 11.976  1 0.00053876
## Pearson          11.865  1 0.00057207
##
## Phi-Coefficient   : 0.093
## Contingency Coeff.: 0.093
## Cramer's V       : 0.093
```

```
(chisq.test(tab)$std)
```

```
##              Period
## HTPPresence  Late      Mix
## Absent      -3.444522  3.444522
## Present     3.444522 -3.444522
```

5. CortextPresence and Period

```
(tab<-xtabs(~CortextPresence + Period,data=df))
```

```
##              Period
## CortextPresence  Late  Mix
## Absent          52  739
## Present         52  520
```

```
(tmp<-assocstats(tab))
```

```
##              X^2 df P(> X^2)
## Likelihood Ratio 2.9482  1 0.085974
## Pearson          2.9837  1 0.084105
##
## Phi-Coefficient   : 0.047
## Contingency Coeff.: 0.047
## Cramer's V       : 0.047
```

```
(chisq.test(tab)$std)
```

```
##              Period
## CortextPresence  Late      Mix
```

```
## Absent -1.727347 1.727347
## Present 1.727347 -1.727347
```

6. MorphoFunctionII and Period

```
(tab<-xtabs(~MorphoFunctionII + Period,data=df))
```

```
##
## MorphoFunctionII      Period
## Biface                0 34
## Blade                 0 7
## Core                  1 10
## Edge Only             2 18
## Graver                0 1
## Hoe Chip              0 3
## Indeterminate Fragment 0 1
## Projectile Point      0 5
## Scraper               0 3
## Uniface               1 5
## Utilized Flake       12 98
```

```
(tmp<-assocstats(tab))
```

```
##
## X^2 df P(> X^2)
## Likelihood Ratio 10.7477 10 0.37751
## Pearson          6.7294 10 0.75072
##
## Phi-Coefficient : NA
## Contingency Coeff.: 0.18
## Cramer's V      : 0.183
```

```
(chisq.test(tab)$std)
```

```
## Warning in chisq.test(tab): Chi-squared approximation may be incorrect
```

```
##
## MorphoFunctionII      Period
## Biface                Late Mix
## Biface                -1.8812797 1.8812797
## Blade                 -0.7919911 0.7919911
## Core                  0.1425014 -0.1425014
## Edge Only             0.3551499 -0.3551499
## Graver                -0.2948201 0.2948201
## Hoe Chip              -0.5132160 0.5132160
## Indeterminate Fragment -0.2948201 0.2948201
## Projectile Point      -0.6659308 0.6659308
## Scraper               -0.5132160 0.5132160
## Uniface               0.7999237 -0.7999237
## Utilized Flake       1.6981761 -1.6981761
```

7. State and Period

```
(tab<-xtabs(~State + Period,data=df))
```

```
##
## State      Period
## State      Late Mix
## Broken     49 399
## Complete   31 558
## Pot Lid    0 4
## Shatter    12 184
## Shatter, burned 8 44
```

```
(tmp<-assocstats(tab))
```

```
##                X^2 df P(> X^2)
## Likelihood Ratio 16.188 4 0.0027772
## Pearson          16.747 4 0.0021639
##
## Phi-Coefficient : NA
## Contingency Coeff.: 0.113
## Cramer's V      : 0.114

(chisq.test(tab)$std)

## Warning in chisq.test(tab): Chi-squared approximation may be incorrect

##                Period
## State           Late      Mix
## Broken          3.1145468 -3.1145468
## Complete        -3.0713674  3.0713674
## Pot Lid         -0.5809168  0.5809168
## Shatter         -0.9295178  0.9295178
## Shatter, burned 2.0986492 -2.0986492
```

8. Completeness and Period

```
(tab<-xtabs(~CompleteFuncUnit + Period,data=df))

##                Period
## CompleteFuncUnit Late Mix
## Broken           6  74
## Whole            8 102
## Cannot Determine 2   9

(tmp<-assocstats(tab))

##                X^2 df P(> X^2)
## Likelihood Ratio 1.2813 2 0.52694
## Pearson          1.6628 2 0.43545
##
## Phi-Coefficient : NA
## Contingency Coeff.: 0.091
## Cramer's V      : 0.091

(chisq.test(tab)$std)

## Warning in chisq.test(tab): Chi-squared approximation may be incorrect

##                Period
## CompleteFuncUnit Late      Mix
## Broken          -0.1959956  0.1959956
## Whole           -0.3958938  0.3958938
## Cannot Determine 1.2882124 -1.2882124

(tab2<-tab[-3,])

##                Period
## CompleteFuncUnit Late Mix
## Broken           6  74
## Whole            8 102

(tmp2<-assocstats(tab2))

##                X^2 df P(> X^2)
## Likelihood Ratio 0.0034999 1 0.95282
## Pearson          0.0035050 1 0.95279
```

```
##
## Phi-Coefficient : 0.004
## Contingency Coeff.: 0.004
## Cramer's V : 0.004

(chisq.test(tab2)$std)

##          Period
## CompleteFuncUnit  Late      Mix
##          Broken  0.05920319 -0.05920319
##          Whole  -0.05920319  0.05920319
```

9. Debitage Form and Period

```
(tab<-xtabs(~DebitageForm + Period,data=df))

##          Period
## DebitageForm Late Mix
## Flake          31 585
## Flake-like     31 263
## Non-flake      26 216

(tmp<-assocstats(tab))

##          X^2 df P(> X^2)
## Likelihood Ratio 12.821 2 0.0016443
## Pearson          12.755 2 0.0016990
##
## Phi-Coefficient : NA
## Contingency Coeff.: 0.105
## Cramer's V : 0.105

(chisq.test(tab)$std)

##          Period
## DebitageForm  Late      Mix
## Flake         -3.570419  3.570419
## Flake-like    2.173161 -2.173161
## Non-flake     2.045987 -2.045987
```

10. Tool Form and Period

```
(tab<-xtabs(~ToolForm + Period,data=df))

##          Period
## ToolForm  Late Mix
## Bifacial  0 36
## Blade     0 7
## Edge or Functional Unit Only 13 127
## Multifacial 2 5
## Unifacial  1 5
## Unknown    0 5

(tmp<-assocstats(tab))

##          X^2 df P(> X^2)
## Likelihood Ratio 11.3439 5 0.044972
## Pearson          9.1667 5 0.102595
##
## Phi-Coefficient : NA
## Contingency Coeff.: 0.209
## Cramer's V : 0.214
```



```

(chisq.test(tab)$std)

## Warning in chisq.test(tab): Chi-squared approximation may be incorrect

##
##           Period
## ToolForm      Late      Mix
## Bifacial      -1.9475178  1.9475178
## Blade         -0.7919911  0.7919911
## Edge or Functional Unit Only  1.0517973 -1.0517973
## Multifacial    2.0506913 -2.0506913
## Unifacial      0.7999237 -0.7999237
## Unknown       -0.6659308  0.6659308

(tab2<-tab[-6,])

##
##           Period
## ToolForm      Late Mix
## Bifacial      0 36
## Blade         0 7
## Edge or Functional Unit Only  13 127
## Multifacial    2 5
## Unifacial      1 5

(tmp2<-assocstats(tab2))

##
##           X^2 df P(> X^2)
## Likelihood Ratio 10.5035 4 0.032749
## Pearson          8.5251 4 0.074130
##
## Phi-Coefficient : NA
## Contingency Coeff.: 0.204
## Cramer's V      : 0.209

(chisq.test(tab2)$std)

## Warning in chisq.test(tab2): Chi-squared approximation may be incorrect

##
##           Period
## ToolForm      Late      Mix
## Bifacial      -1.9798990  1.9798990
## Blade         -0.8032854  0.8032854
## Edge or Functional Unit Only  0.9074537 -0.9074537
## Multifacial    2.0082136 -2.0082136
## Unifacial      0.7726439 -0.7726439

```

Appendix B:

Data

ID#	Site Name	Site#	Project	Lot#
5651	Aztalan	47JE1	2013-106	2013-106.0048
5652	Aztalan	47JE1	2013-106	2013-106.0047
5656	Aztalan	47JE1	2013-106	2013-106.0008
5657	Aztalan	47JE1	2013-106	2013-106.0008
5665	Aztalan	47JE1	2013-106	2013-106.0090
5666	Aztalan	47JE1	2013-106	2013-106.0090
5667	Aztalan	47JE1	2013-106	2013-106.0090
5668	Aztalan	47JE1	2013-106	2013-106.0090
5669	Aztalan	47JE1	2013-106	2013-106.0090
5670	Aztalan	47JE1	2013-106	2013-106.0006
5671	Aztalan	47JE1	2013-106	2013-106.0006
5672	Aztalan	47JE1	2013-106	2013-106.0006
5673	Aztalan	47JE1	2013-106	2013-106.0006
5674	Aztalan	47JE1	2013-106	2013-106.0006
5675	Aztalan	47JE1	2013-106	2013-106.0006
5676	Aztalan	47JE1	2013-106	2013-106.0006
5677	Aztalan	47JE1	2013-106	2013-106.0006
5678	Aztalan	47JE1	2013-106	2013-106.0006
5679	Aztalan	47JE1	2013-106	2013-106.0006
5680	Aztalan	47JE1	2013-106	2013-106.0006
5681	Aztalan	47JE1	2013-106	2013-106.0006
5687	Aztalan	47JE1	2013-106	2013-106.0004
5688	Aztalan	47JE1	2013-106	2013-106.0004
5689	Aztalan	47JE1	2013-106	2013-106.0098
5690	Aztalan	47JE1	2013-106	2013-106.0027
5691	Aztalan	47JE1	2013-106	2013-106.0027
5692	Aztalan	47JE1	2013-106	2013-106.0027
5693	Aztalan	47JE1	2013-106	2013-106.0027
5694	Aztalan	47JE1	2013-106	2013-106.0027
5695	Aztalan	47JE1	2013-106	2013-106.0027
5696	Aztalan	47JE1	2013-106	2013-106.0027
5697	Aztalan	47JE1	2013-106	2013-106.0027
5698	Aztalan	47JE1	2013-106	2013-106.0027
5699	Aztalan	47JE1	2013-106	2013-106.0027
5700	Aztalan	47JE1	2013-106	2013-106.0027
5702	Aztalan	47JE1	2013-106	2013-106.0039
5703	Aztalan	47JE1	2013-106	2013-106.0039
5704	Aztalan	47JE1	2013-106	2013-106.0039

ID#	Site Name	Site#	Project	Lot#
5705	Aztalan	47JE1	2013-106	2013-106.0039
5706	Aztalan	47JE1	2013-106	2013-106.0039
5707	Aztalan	47JE1	2013-106	2013-103.0039
5708	Aztalan	47JE1	2013-106	2013-106.0039
5709	Aztalan	47JE1	2013-106	2013-106.0039
5710	Aztalan	47JE1	2013-106	2013-106.0039
5711	Aztalan	47JE1	2013-106	2013-106.0039
5712	Aztalan	47JE1	2013-106	2013-106.0039
5713	Aztalan	47JE1	2013-106	2013-106.0039
5714	Aztalan	47JE1	2013-106	2013-106.0039
5715	Aztalan	47JE1	2013-106	2013-106.0039
5716	Aztalan	47JE1	2013-106	2013-106.0039
5717	Aztalan	47JE1	2013-106	2013-106.0039
5718	Aztalan	47JE1	2013-106	2013-106.0039
5719	Aztalan	47JE1	2013-106	2013-106.0039
5720	Aztalan	47JE1	2013-106	2013-106.0039
5722	Aztalan	47JE1	2013-106	2013-106.0046
5723	Aztalan	47JE1	2013-106	2013-106.0053
5724	Aztalan	47JE1	2013-106	2013-106.0064
5725	Aztalan	47JE1	2013-106	2013-106.0064
5726	Aztalan	47JE1	2013-106	2013-106.0064
5727	Aztalan	47JE1	2013-106	2013-106.0064
5728	Aztalan	47JE1	2013-106	2013-106.0064
5730	Aztalan	47JE1	2013-106	2013-106.0074
5731	Aztalan	47JE1	2013-106	2013-106.0074
5732	Aztalan	47JE1	2013-106	2013-106.0074
5733	Aztalan	47JE1	2013-106	2013-106.0074
5734	Aztalan	47JE1	2013-106	2013-106.0074
5735	Aztalan	47JE1	2013-106	2013-106.0074
5736	Aztalan	47JE1	2013-106	2013-106.0086
5737	Aztalan	47JE1	2013-106	2013-106.0086
5738	Aztalan	47JE1	2013-106	2013-106.0086
5739	Aztalan	47JE1	2013-106	2013-106.0086
5740	Aztalan	47JE1	2013-106	2013-106.0092
5741	Aztalan	47JE1	2013-106	2013-106.0092
5742	Aztalan	47JE1	2013-106	2013-106.0092
5743	Aztalan	47JE1	2013-106	2013-106.0092
5746	Aztalan	47JE1	2013-106	2013-106.0044

ID#	Site Name	Site#	Project	Lot#
5747	Aztalan	47JE1	2013-106	2013-106.0044
5749	Aztalan	47JE1	2013-106	2013-106.0054
5750	Aztalan	47JE1	2013-106	2013-106.0054
5753	Aztalan	47JE1	2013-106	2013-106.0059
5754	Aztalan	47JE1	2013-106	2013-106.0059
5755	Aztalan	47JE1	2013-106	2013-106.0059
5756	Aztalan	47JE1	2013-106	2013-106.0059
5757	Aztalan	47JE1	2013-106	2013-106.0059
5760	Aztalan	47JE1	2013-106	2013-106.0071
5761	Aztalan	47JE1	2013-106	2013-106.0071
5762	Aztalan	47JE1	2013-106	2013-106.0071
5763	Aztalan	47JE1	2013-106	2013-106.0071
5769	Aztalan	47JE1	2013-106	2013-106.0089
5770	Aztalan	47JE1	2013-106	2013-106.0097
5771	Aztalan	47JE1	2013-106	2013-106.0097
5772	Aztalan	47JE1	2013-106	2013-106.0097
5773	Aztalan	47JE1	2013-106	2013-106.0097
5774	Aztalan	47JE1	2013-106	2013-106.0104
5775	Aztalan	47JE1	2013-106	2013-106.0104
5777	Aztalan	47JE1	2013-106	2013-106.0116
5778	Aztalan	47JE1	2013-106	2013-106.0116
5779	Aztalan	47JE1	2013-106	2013-106.0116
5780	Aztalan	47JE1	2013-106	2013-106.0116
5781	Aztalan	47JE1	2013-106	2013-106.0116
5782	Aztalan	47JE1	2013-106	2013-106.0116
5783	Aztalan	47JE1	2013-106	2013-106.0116
5784	Aztalan	47JE1	2013-106	2013-106.0116
5785	Aztalan	47JE1	2013-106	2013-106.0035
5785	Aztalan	47JE1	2013-106	2013-106.0035
5786	Aztalan	47JE1	2013-106	2013-106.0006
5787	Aztalan	47JE1	2013-106	2013-106.0116
5788	Aztalan	47JE1	2013-106	2013-106.0116
5789	Aztalan	47JE1	2013-106	2013-106.0116
5790	Aztalan	47JE1	2013-106	2013-106.0116
5791	Aztalan	47JE1	2013-106	2013-106.0116
5792	Aztalan	47JE1	2013-106	2013-106.0044
5793	Aztalan	47JE1	2013-106	2013-106.0051
5794	Aztalan	47JE1	2013-106	2013-106.0077

ID#	Site Name	Site#	Project	Lot#
5795	Aztalan	47JE1	2013-106	2013-106.0077
5796	Aztalan	47JE1	2013-106	2013-106.0071
5797	Aztalan	47JE1	2013-106	2013-106.0071
5798	Aztalan	47JE1	2013-106	2013-106.0071
5799	Aztalan	47JE1	2013-106	2013-106.0027
5800	Aztalan	47JE1	2013-106	2013-106.0027
5801	Aztalan	47JE1	2013-106	2013-106.0027
5802	Aztalan	47JE1	2013-106	2013-106.0039
5803	Aztalan	47JE1	2013-106	2013-106.0039
5804	Aztalan	47JE1	2013-106	2013-106.0039
5805	Aztalan	47JE1	2013-106	2013-106.0039
5806	Aztalan	47JE1	2013-106	2013-106.0039
5807	Aztalan	47JE1	2013-106	2013-106.0039
5808	Aztalan	47JE1	2013-106	2013-106.0039
5809	Aztalan	47JE1	2013-106	2013-106.0046
5810	Aztalan	47JE1	2013-106	2013-106.0046
5811	Aztalan	47JE1	2013-106	2013-106.0053
5812	Aztalan	47JE1	2013-106	2013-106.0053
5813	Aztalan	47JE1	2013-106	2013-106.0053
5814	Aztalan	47JE1	2013-106	2013-106.0053
5815	Aztalan	47JE1	2013-106	2013-106.0053
5816	Aztalan	47JE1	2013-106	2013-106.0053
5817	Aztalan	47JE1	2013-106	2013-106.0074
5818	Aztalan	47JE1	2013-106	2013-106.0086
5819	Aztalan	47JE1	2013-106	2013-106.0086
5820	Aztalan	47JE1	2013-106	2013-106.0111
5821	Aztalan	47JE1	2013-106	2013-106.0111
5822	Aztalan	47JE1	2011-020	2011-20.0002
5823	Aztalan	47JE1	2011-020	2011-20.0002
5824	Aztalan	47JE1	2011-020	2011-20.002
5825	Aztalan	47JE1	2011-020	2011-20.0002
5826	Aztalan	47JE1	2011-020	2011-20.0002
5827	Aztalan	47JE1	2011-020	2011-20.0002
5828	Aztalan	47JE1	2011-020	2011-20.0002
5829	Aztalan	47JE1	2011-020	2011-20.0002
5830	Aztalan	47JE1	2011-020	2011-20.0002
5831	Aztalan	47JE1	2011-020	2011-20.0002
5832	Aztalan	47JE1	2011-020	2011-20.0002

ID#	Site Name	Site#	Project	Lot#
5833	Aztalan	47JE1	2011-020	2011-20.0002
5834	Aztalan	47JE1	2011-020	2011-20.0002
5835	Aztalan	47JE1	2011-020	2011-20.0002
5836	Aztalan	47JE1	2011-020	2011-20.0002
5837	Aztalan	47JE1	2011-020	2011-20.0002
5838	Aztalan	47JE1	2011-020	2011-20.0002
5839	Aztalan	47JE1	2011-020	2011-20.0002
5840	Aztalan	47JE1	2011-020	2011-20.0002
5841	Aztalan	47JE1	2011-020	2011-20.0002
5842	Aztalan	47JE1	2011-020	2011-20.0002
5843	Aztalan	47JE1	2011-020	2011-20.0002
5844	Aztalan	47JE1	2011-020	2011-20.0002
5845	Aztalan	47JE1	2011-020	2011-20.0002
5846	Aztalan	47JE1	2011-020	2011-20.0002
5847	Aztalan	47JE1	2011-020	2011-20.0002
5848	Aztalan	47JE1	2011-020	2011-20.0002
5849	Aztalan	47JE1	2011-020	2011-20.0002
5850	Aztalan	47JE1	2011-20	2011-20.0002
5851	Aztalan	47JE1	2011-020	2011-20.0003
5852	Aztalan	47JE1	2011-020	2011-20.0003
5853	Aztalan	47JE1	2011-020	2011-20.0003
5854	Aztalan	47JE1	2011-020	2011-20.0003
5855	Aztalan	47JE1	2011-020	2011-20.0003
5856	Aztalan	47JE1	2011-020	2011-20.0003
5857	Aztalan	47JE1	2011-020	2011-20.0003
5858	Aztalan	47JE1	2011-020	2011-20.0003
5859	Aztalan	47JE1	2011-020	2011-20.0003
5860	Aztalan	47JE1	2011-020	2011-20.0003
5861	Aztalan	47JE1	2011-020	2011-20.0003
5862	Aztalan	47JE1	2011-020	2011-20.0003
5863	Aztalan	47JE1	2011-020	2011-20.0003
5864	Aztalan	47JE1	2011-020	2011-20.0003
5865	Aztalan	47JE1	2011-020	2011-20.0003
5866	Aztalan	47JE1	2011-020	2011-20.0003
5867	Aztalan	47JE1	2011-20	2011-20.0003
5868	Aztalan	47JE1	2011-20	2011-20.0003
5869	Aztalan	47JE1	2011-20	2011-20.0003
5870	Aztalan	47JE1	2011-20	2011-20.0003

ID#	Site Name	Site#	Project	Lot#
5871	Aztalan	47JE1	2011-020	2011-20.0004
5872	Aztalan	47JE1	2011-020	2011-20.0006
5873	Aztalan	47JE1	2011-020	2011-20.0006
5874	Aztalan	47JE1	2011-020	2011-20.0006
5875	Aztalan	47JE1	2011-020	2011-20.0006
5876	Aztalan	47JE1	2011-20	2011-20.0006
5877	Aztalan	47JE1	2011-20	2011-20.0006
5878	Aztalan	47JE1	2011-20	2011-20.0006
5879	Aztalan	47JE1	2011-020	2011-20.0007
5880	Aztalan	47JE1	2011-020	2011-20.0007
5881	Aztalan	47JE1	2011-020	2011-20.0007
5882	Aztalan	47JE1	2011-20	2011-20.0007
5883	Aztalan	47JE1	2011-020	2011-20.0008
5884	Aztalan	47JE1	2011-020	2011-20.0008
5885	Aztalan	47JE1	2011-020	2011-20.0008
5886	Aztalan	47JE1	2011-020	2011-20.0008
5887	Aztalan	47JE1	2011-20	2011-20.0008
5888	Aztalan	47JE1	2011-020	2011-20.0009
5889	Aztalan	47JE1	2011-020	2011-20.0009
5890	Aztalan	47JE1	2011-020	2011-20.0009
5891	Aztalan	47JE1	2011-020	2011-20.0009
5892	Aztalan	47JE1	2011-020	2011-20.0009
5893	Aztalan	47JE1	2011-020	2011-20.0009
5894	Aztalan	47JE1	2011-020	2011-20.0009
5895	Aztalan	47JE1	2011-020	2011-20.0009
5896	Aztalan	47JE1	2011-020	2011-20.0009
5897	Aztalan	47JE1	2011-20	2011-20.0009
5898	Aztalan	47JE1	2011-20	2011-20.0009
5899	Aztalan	47JE1	2011-20	2011-20.0009
5900	Aztalan	47JE1	2011-20	2011-20.0009
5901	Aztalan	47JE1	2011-20	2011-20.0009
5902	Aztalan	47JE1	2011-020	2011-20.0018
5903	Aztalan	47JE1	2011-020	2011-20.0018
5904	Aztalan	47JE1	2011-020	2011-20.0019
5905	Aztalan	47JE1	2011-020	2011-20.0019
5906	Aztalan	47JE1	2011-020	2011-20.0019
5907	Aztalan	47JE1	2011-20	2011-20.0019
5908	Aztalan	47JE1	2011-20	2011-20.0019

ID#	Site Name	Site#	Project	Lot#
5909	Aztalan	47JE1	2011-020	2011-20.0405
5910	Aztalan	47JE1	2011-020	2011-20.0042
5911	Aztalan	47JE1	2011-020	2011-20.0020
5912	Aztalan	47JE1	2011-020	2011-20.0020
5913	Aztalan	47JE1	2011-020	2011-20.0020
5913	Aztalan	47JE1	2011-020	2011-20.0020
5914	Aztalan	47JE1	2011-020	2011-20.0020
5915	Aztalan	47JE1	2011-020	2011-20.0020
5916	Aztalan	47JE1	2011-020	2011-20.0020
5917	Aztalan	47JE1	2011-20	2011-20.0020
5918	Aztalan	47JE1	2011-20	2011-20.0020
5919	Aztalan	47JE1	2011-020	2011-20.0396
5920	Aztalan	47JE1	2011-020	2011-20.0041
5921	Aztalan	47JE1	2011-020	2011-20.0041
5922	Aztalan	47JE1	2011-020	2011-20.0041
5923	Aztalan	47JE1	2011-020	2011-20.0041
5924	Aztalan	47JE1	2011-020	2011-20.0041
5925	Aztalan	47JE1	2011-020	2011-20.0041
5926	Aztalan	47JE1	2011-020	2011-20.0041
5927	Aztalan	47JE1	2011-020	2011-20.0041
5928	Aztalan	47JE1	2011-020	2011-20.0034
5929	Aztalan	47JE1	2011-020	2011-20.0034
5930	Aztalan	47JE1	2011-020	2011-20.0029
5931	Aztalan	47JE1	2011-020	2011-20.0029
5932	Aztalan	47JE1	2011-020	2011-20.0029
5933	Aztalan	47JE1	2011-020	2011-20.0029
5934	Aztalan	47JE1	2011-020	2011-20.0029
5935	Aztalan	47JE1	2011-020	2011-20.0029
5935	Aztalan	47JE1	2011-020	2011-20.0029
5936	Aztalan	47JE1	2011-020	2011-20.0029
5937	Aztalan	47JE1	2011-020	2011-20.0029
5938	Aztalan	47JE1	2011-020	2011-20.0029
5939	Aztalan	47JE1	2011-020	2011-20.0393
5940	Aztalan	47JE1	2011-20	2011-20.0084
5941	Aztalan	47JE1	2011-20	2011-20.0086
5942	Aztalan	47JE1	2011-020	2011-20.0086
5943	Aztalan	47JE1	2011-020	2011-20.0086
5944	Aztalan	47JE1	2011-020	2011-20.0086

ID#	Site Name	Site#	Project	Lot#
5945	Aztalan	47JE1	2011-020	2011-20.0086
5946	Aztalan	47JE1	2011-020	2011-20.0086
5947	Aztalan	47JE1	2011-020	2011-20.0086
5948	Aztalan	47JE1	2011-020	2011-20.0086
5949	Aztalan	47JE1	2011-020	2011-20.0086
5950	Aztalan	47JE1	2011-020	2011-20.0086
5951	Aztalan	47JE1	2011-020	2011-20.0086
5952	Aztalan	47JE1	2011-020	2011-20.0086
5953	Aztalan	47JE1	2011-020	2011-20.0086
5954	Aztalan	47JE1	2011-020	2011-20.0086
5955	Aztalan	47JE1	2011-020	2011-20.0086
5956	Aztalan	47JE1	2011-20	2011-20.0086
5957	Aztalan	47JE1	2011-20	2011-20.0086
5958	Aztalan	47JE1	2011-20	2011-20.0086
5959	Aztalan	47JE1	2011-020	2011-20.0090
5960	Aztalan	47JE1	2011-020	2011-20.0102
5961	Aztalan	47JE1	2011-020	2011-20.0102
5962	Aztalan	47JE1	2011-020	2011-20.0102
5963	Aztalan	47JE1	2011-020	2011-20.0102
5964	Aztalan	47JE1	2011-020	2011-20.0102
5965	Aztalan	47JE1	2011-020	2011-20.0102
5966	Aztalan	47JE1	2011-020	2011-20.0102
5967	Aztalan	47JE1	2011-020	2011-20.0102
5968	Aztalan	47JE1	2011-020	2011-20.0102
5969	Aztalan	47JE1	2011-020	2011-20.0102
5970	Aztalan	47JE1	2011-020	2011-20.0102
5971	Aztalan	47JE1	2011-020	2011-20.0102
5972	Aztalan	47JE1	2011-020	2011-20.0102
5973	Aztalan	47JE1	2011-020	2011-20.0102
5974	Aztalan	47JE1	2011-020	2011-20.0102
5975	Aztalan	47JE1	2011-020	2011-20.0102
5976	Aztalan	47JE1	2011-020	2011-20.0102
5977	Aztalan	47JE1	2011-020	2011-20.0102
5978	Aztalan	47JE1	2011-020	2011-20.0102
5979	Aztalan	47JE1	2011-020	2011-20.0102
5980	Aztalan	47JE1	2011-020	2011-20.0102
5981	Aztalan	47JE1	2011-020	2011-20.0102
5982	Aztalan	47JE1	2011-020	2011-20.0102

ID#	Site Name	Site#	Project	Lot#
5983	Aztalan	47JE1	2011-020	2011-20.0102
5984	Aztalan	47JE1	2011-020	2011-20.0102
5985	Aztalan	47JE1	2011-020	2011-20.0102
5986	Aztalan	47JE1	2011-020	2011-20.0102
5987	Aztalan	47JE1	2011-020	2011-20.0102
5988	Aztalan	47JE1	2011-020	2011-20.0102
5989	Aztalan	47JE1	2011-020	2011-20.0102
5990	Aztalan	47JE1	2011-020	2011-20.0102
5991	Aztalan	47JE1	2011-020	2011-20.0102
5992	Aztalan	47JE1	2011-020	2011-20.0102
5993	Aztalan	47JE1	2011-020	2011-20.0102
5994	Aztalan	47JE1	2011-020	2011-20.0102
5995	Aztalan	47JE1	2011-020	2011-20.0102
5996	Aztalan	47JE1	2011-020	2011-20.0102
5997	Aztalan	47JE1	2011-020	2011-20.0102
5998	Aztalan	47JE1	2011-020	2011-20.0102
5999	Aztalan	47JE1	2011-020	2011-20.0102
6000	Aztalan	47JE1	2011-020	2011-20.0102
6001	Aztalan	47JE1	2011-020	2011-20.0102
6002	Aztalan	47JE1	2011-20	2011-20.0102
6003	Aztalan	47JE1	2011-20	2011-20.0102
6004	Aztalan	47JE1	2011-20	2011-20.0102
6005	Aztalan	47JE1	2011-20	2011-20.0102
6006	Aztalan	47JE1	2011-20	2011-20.0102
6007	Aztalan	47JE1	2011-020	2011-20.0173
6008	Aztalan	47JE1	2011-020	2011-20.0173
6009	Aztalan	47JE1	2011-020	2011-20.0173
6010	Aztalan	47JE1	2011-020	2011-20.0173
6011	Aztalan	47JE1	2011-020	2011-20.0173
6012	Aztalan	47JE1	2011-020	2011-20.0173
6013	Aztalan	47JE1	2011-020	2011-20.0173
6014	Aztalan	47JE1	2011-020	2011-20.0173
6015	Aztalan	47JE1	2011-020	2011-20.0173
6016	Aztalan	47JE1	2011-020	2011-20.0182
6017	Aztalan	47JE1	2011-020	2011-20.0182
6018	Aztalan	47JE1	2011-020	2011-20.0182
6019	Aztalan	47JE1	2011-020	2011-20.0182
6020	Aztalan	47JE1	2011-020	2011-20.0182

ID#	Site Name	Site#	Project	Lot#
6021	Aztalan	47JE1	2011-020	2011-20.0182
6022	Aztalan	47JE1	2011-020	2011-20.0182
6023	Aztalan	47JE1	2011-020	2011-20.0182
6024	Aztalan	47JE1	2011-020	2011-20.0182
6025	Aztalan	47JE1	2011-020	2011-20.0182
6026	Aztalan	47JE1	2011-020	2011-20.0182
6027	Aztalan	47JE1	2011-020	2011-20.0182
6028	Aztalan	47JE1	2011-020	2011-20.0182
6029	Aztalan	47JE1	2011-020	2011-20.0182
6030	Aztalan	47JE1	2011-20	2011-20.0182
6031	Aztalan	47JE1	2011-20	2011-20.0182
6032	Aztalan	47JE1	2011-20	2011-20.0182
6033	Aztalan	47JE1	2011-020	2011-20.0203
6034	Aztalan	47JE1	2011-020	2011-20.0203
6035	Aztalan	47JE1	2011-020	2011-20.0017
6036	Aztalan	47JE1	2011-020	2011-20.0017
6037	Aztalan	47JE1	2011-020	2011-20.0027
6038	Aztalan	47JE1	2011-020	2011-20.0021
6039	Aztalan	47JE1	2011-020	2011-20.0021
6040	Aztalan	47JE1	2011-020	2011-20.0021
6041	Aztalan	47JE1	2011-020	2011-20.0021
6042	Aztalan	47JE1	2011-020	2011-20.0021
6043	Aztalan	47JE1	2011-020	2011-20.0021
6044	Aztalan	47JE1	2011-020	2011-20.0021
6045	Aztalan	47JE1	2011-020	2011-20.0021
6046	Aztalan	47JE1	2011-020	2011-20.0021
6047	Aztalan	47JE1	2011-020	2011-20.0026
6048	Aztalan	47JE1	2011-020	2011-20.0026
6049	Aztalan	47JE1	2011-020	2011-20.0026
6050	Aztalan	47JE1	2011-020	2011-20.0026
6051	Aztalan	47JE1	2011-020	2011-20.0026
6052	Aztalan	47JE1	2011-020	2011-20.0026
6053	Aztalan	47JE1	2011-020	2011-20.0026
6054	Aztalan	47JE1	2011-020	2011-20.0026
6055	Aztalan	47JE1	2011-020	2011-20.0026
6056	Aztalan	47JE1	2011-020	2011-20-0026
6057	Aztalan	47JE1	2011-020	2011-20.0026
6058	Aztalan	47JE1	2011-020	2011-20.0026

ID#	Site Name	Site#	Project	Lot#
6059	Aztalan	47JE1	2011-020	2011-20.0026
6060	Aztalan	47JE1	2011-020	2011-20.0026
6061	Aztalan	47JE1	2011-020	2011-20.0030
6062	Aztalan	47JE1	2011-020	2011-20.0030
6063	Aztalan	47JE1	2011-020	2011-20.0030
6064	Aztalan	47JE1	2011-020	2011-20.0030
6065	Aztalan	47JE1	2011-020	2011-20.0030
6066	Aztalan	47JE1	2011-020	2011-20.0035
6066	Aztalan	47JE1	2011-020	2011-20.0035
6067	Aztalan	47JE1	2011-020	2011-20.0035
6068	Aztalan	47JE1	2011-020	2011-20.0035
6069	Aztalan	47JE1	2011-020	2011-20.0035
6070	Aztalan	47JE1	2011-020	2011-20.0035
6071	Aztalan	47JE1	2011-020	2011-20.0035
6072	Aztalan	47JE1	2011-020	2011-20.0044
6074	Aztalan	47JE1	2011-020	2011-20.0044
6075	Aztalan	47JE1	2011-020	2011-20.0044
6076	Aztalan	47JE1	2011-020	2011-20.0044
6077	Aztalan	47JE1	2011-020	2011-20.0051
6078	Aztalan	47JE1	2011-020	2011-20.0051
6079	Aztalan	47JE1	2011-020	2011-20.0051
6080	Aztalan	47JE1	2011-020	2011-20.0051
6081	Aztalan	47JE1	2011-020	2011-20.0051
6082	Aztalan	47JE1	2011-020	2011-20.0051
6083	Aztalan	47JE1	2011-020	2011-20.0051
6084	Aztalan	47JE1	2011-020	2011-20.0051
6085	Aztalan	47JE1	2011-020	2011-20.0058
6086	Aztalan	47JE1	2011-020	2011-20.0058
6087	Aztalan	47JE1	2011-020	2011-20.0058
6088	Aztalan	47JE1	2011-020	2011-20.0064
6089	Aztalan	47JE1	2011-020	2011-20.0074
6090	Aztalan	47JE1	2011-020	2011-20.0074
6091	Aztalan	47JE1	2011-020	2011-20.0074
6092	Aztalan	47JE1	2011-020	2011-20.0074
6093	Aztalan	47JE1	2011-020	2011-20.0074
6094	Aztalan	47JE1	2011-020	2011-20.0074
6095	Aztalan	47JE1	2011-020	2011-20.0074
6096	Aztalan	47JE1	2011-020	2011-20.0074

ID#	Site Name	Site#	Project	Lot#
6097	Aztalan	47JE1	2011-020	2011-20.0074
6098	Aztalan	47JE1	2011-020	2011-20.0077
6099	Aztalan	47JE1	2011-020	2011-20.0077
6100	Aztalan	47JE1	2011-020	2011-20.0077
6101	Aztalan	47JE1	2011-020	2011-20.0077
6102	Aztalan	47JE1	2011-020	2011-20.0077
6103	Aztalan	47JE1	2011-020	2011-20.0077
6104	Aztalan	47JE1	2011-020	2011-20.0077
6105	Aztalan	47JE1	2011-020	2011-20.0077
6106	Aztalan	47JE1	2011-020	2011-20.0122
6107	Aztalan	47JE1	2011-020	2011-20.0122
6108	Aztalan	47JE1	2011-020	2011-20.0122
6108	Aztalan	47JE1	2011-020	2011-20.0122
6109	Aztalan	47JE1	2011-020	2011-20.0122
6110	Aztalan	47JE1	2011-020	2011-20.0152
6111	Aztalan	47JE1	2011-020	2011-20.0152
6112	Aztalan	47JE1	2011-020	2011-20.0152
6113	Aztalan	47JE1	2011-020	2011-20.0152
6114	Aztalan	47JE1	2011-020	2011-20.0152
6115	Aztalan	47JE1	2011-020	2011-20.0152
6116	Aztalan	47JE1	2011-020	2011-20.0152
6117	Aztalan	47JE1	2011-020	2011-20.0152
6118	Aztalan	47JE1	2011-020	2011-20.0152
6119	Aztalan	47JE1	2011-020	2011-20.0152
6120	Aztalan	47JE1	2011-020	2011-20.0152
6121	Aztalan	47JE1	2011-020	2011-20.0152
6122	Aztalan	47JE1	2011-020	2011-20.0152
6123	Aztalan	47JE1	2011-020	2011-20.0326
6124	Aztalan	47JE1	2011-020	2011-20.0085
6125	Aztalan	47JE1	2011-020	2011-20.0085
6126	Aztalan	47JE1	2011-020	2011-20.0085
6127	Aztalan	47JE1	2011-020	2011-20.0085
6128	Aztalan	47JE1	2011-020	2011-20.0085
6129	Aztalan	47JE1	2011-020	2011-20.0085
6130	Aztalan	47JE1	2011-020	2011-20.0085
6131	Aztalan	47JE1	2011-020	2011-20.0085
6132	Aztalan	47JE1	2011-020	2011-20.0091
6133	Aztalan	47JE1	2011-020	2011-20.0091

ID#	Site Name	Site#	Project	Lot#
6134	Aztalan	47JE1	2011-020	2011-20.0091
6135	Aztalan	47JE1	2011-020	2011-20.0091
6136	Aztalan	47JE1	2011-020	2011-20.0091
6137	Aztalan	47JE1	2011-020	2011-20.0091
6138	Aztalan	47JE1	2011-020	2011-20.0091
6139	Aztalan	47JE1	2011-020	2011-20.0091
6140	Aztalan	47JE1	2011-020	2011-20.0091
6141	Aztalan	47JE1	2011-020	2011-20.0091
6142	Aztalan	47JE1	2011-020	2011-20.0097
6143	Aztalan	47JE1	2011-020	2011-20.0098
6144	Aztalan	47JE1	2011-020	2011-20.0098
6145	Aztalan	47JE1	2011-020	2011-20.0098
6146	Aztalan	47JE1	2011-020	2011-20.0098
6147	Aztalan	47JE1	2011-020	2011-20.0098
6148	Aztalan	47JE1	2011-020	2011-20.0098
6149	Aztalan	47JE1	2011-020	2011-20.0100
6150	Aztalan	47JE1	2011-020	2011-20.0100
6151	Aztalan	47JE1	2011-020	2011-20.0100
6152	Aztalan	47JE1	2011-020	2011-20.0100
6153	Aztalan	47JE1	2011-020	2011-20.0100
6154	Aztalan	47JE1	2011-020	2011-20.0138
6155	Aztalan	47JE1	2011-020	2011-20.0138
6156	Aztalan	47JE1	2011-020	2011-20.0163
6157	Aztalan	47JE1	2011-020	2011-20.0164
6158	Aztalan	47JE1	2011-020	2011-20.0164
6159	Aztalan	47JE1	2011-020	2011-20.0164
6160	Aztalan	47JE1	2011-020	2011-20.0164
6161	Aztalan	47JE1	2013-106	2011-20.0165
6162	Aztalan	47JE1	2011-020	2011-20.0165
6163	Aztalan	47JE1	2011-020	2011-20.0165
6164	Aztalan	47JE1	2011-020	2011-20.0194
6165	Aztalan	47JE1	2011-020	2011-20.0194
6166	Aztalan	47JE1	2011-020	2011-20.0194
6167	Aztalan	47JE1	2011-020	2011-20.0194
6168	Aztalan	47JE1	2011-020	2011-20.0195
6169	Aztalan	47JE1	2011-020	2011-20.0195
6170	Aztalan	47JE1	2011-020	2011-20.0183
6171	Aztalan	47JE1	2011-020	2011-20.0183

ID#	Site Name	Site#	Project	Lot#
6172	Aztalan	47JE1	2011-020	2011-20.0183
6173	Aztalan	47JE1	2011-020	2011-20.0183
6174	Aztalan	47JE1	2011-020	2011-20.0183
6175	Aztalan	47JE1	2011-020	2011-20.0183
6176	Aztalan	47JE1	2011-020	2011-20.0032
6177	Aztalan	47JE1	2011-020	2011-20.0032
6178	Aztalan	47JE1	2011-020	2011-20.0032
6179	Aztalan	47JE1	2011-020	2011-20.0032
6180	Aztalan	47JE1	2011-020	2011-20.0032
6181	Aztalan	47JE1	2011-020	2011-20.0070
6182	Aztalan	47JE1	2011-020	2011-20.0067
6183	Aztalan	47JE1	2011-020	2011-20.0050
6184	Aztalan	47JE1	2011-020	2011-20.0272
6185	Aztalan	47JE1	2011-020	2011-20.0272
6186	Aztalan	47JE1	2011-020	2011-20.0272
6187	Aztalan	47JE1	2011-020	2011-20.0287
6188	Aztalan	47JE1	2011-020	2011-20.0287
6189	Aztalan	47JE1	2011-020	2011-20.0287
6190	Aztalan	47JE1	2011-020	2011-20.0287
6191	Aztalan	47JE1	2011-020	2011-20.0287
6192	Aztalan	47JE1	2011-020	2011-20.0287
6193	Aztalan	47JE1	2011-020	2011-20.0287
6194	Aztalan	47JE1	2011-020	2011-20.0287
6195	Aztalan	47JE1	2011-020	2011-20.0327
6196	Aztalan	47JE1	2011-020	2011-20.0327
6197	Aztalan	47JE1	2011-020	2011-20.0315
6198	Aztalan	47JE1	2011-020	2011-20.0315
6199	Aztalan	47JE1	2011-020	2011-20.0315
6200	Aztalan	47JE1	2011-020	2011-20.0315
6201	Aztalan	47JE1	2011-020	2011-20.0315
6202	Aztalan	47JE1	2011-020	2011-20.0253
6203	Aztalan	47JE1	2011-020	2011-20.0253
6204	Aztalan	47JE1	2011-020	2011-20.0253
6205	Aztalan	47JE1	2011-020	2011-20.0253
6206	Aztalan	47JE1	2011-020	2011-20.0253
6207	Aztalan	47JE1	2011-020	2011-20.0247
6208	Aztalan	47JE1	2011-020	2011-20.0233
6209	Aztalan	47JE1	2011-020	2011-20.0233

ID#	Site Name	Site#	Project	Lot#
6210	Aztalan	47JE1	2011-020	2011-20.0233
6211	Aztalan	47JE1	2011-020	2011-20.0233
6212	Aztalan	47JE1	2011-020	2011-20.0227
6213	Aztalan	47JE1	2011-020	2011-20.0227
6214	Aztalan	47JE1	2011-020	2011-20.0227
6215	Aztalan	47JE1	2011-020	2011-20.0187
6216	Aztalan	47JE1	2011-020	2011-20.0187
6217	Aztalan	47JE1	2011-020	2011-20.0187
6218	Aztalan	47JE1	2011-020	2011-20.0187
6219	Aztalan	47JE1	2011-020	2011-20.0187
6220	Aztalan	47JE1	2011-020	2011-20.0187
6221	Aztalan	47JE1	2011-020	2011-20.0187
6222	Aztalan	47JE1	2011-020	2011-20.0187
6223	Aztalan	47JE1	2011-020	2011-20.0181
6224	Aztalan	47JE1	2011-020	2011-20.0181
6225	Aztalan	47JE1	2011-020	2011-20.0181
6226	Aztalan	47JE1	2011-020	2011-20.0296
6227	Aztalan	47JE1	2011-020	2011-20.0250
6228	Aztalan	47JE1	2011-020	2011-20.0250
6229	Aztalan	47JE1	2011-020	2011-20.0250
6230	Aztalan	47JE1	2011-020	2011-20.0250
6231	Aztalan	47JE1	2011-020	2011-20.0175
6232	Aztalan	47JE1	2011-020	2011-20.0119
6233	Aztalan	47JE1	2011-020	2011-20.0119
6234	Aztalan	47JE1	2011-020	2011-20.0119
6235	Aztalan	47JE1	2011-020	2011-20.0119
6236	Aztalan	47JE1	2011-020	2011-20.0119
6237	Aztalan	47JE1	2011-020	2011-20.0113
6238	Aztalan	47JE1	2011-020	2011-20.0113
6239	Aztalan	47JE1	2011-020	2011-20.0113
6240	Aztalan	47JE1	2011-020	2011-20.0113
6241	Aztalan	47JE1	2011-020	2011-20.0095
6242	Aztalan	47JE1	2011-020	2011-20.0088
6243	Aztalan	47JE1	2011-020	2011-20.0149
6244	Aztalan	47JE1	2011-020	2011-20.0149
6245	Aztalan	47JE1	2011-020	2011-20.0149
6245	Aztalan	47JE1	2011-020	2011-20.0149
6246	Aztalan	47JE1	2011-020	2011-20.0149

ID#	Site Name	Site#	Project	Lot#
6247	Aztalan	47JE1	2011-020	2011-20.0149
6248	Aztalan	47JE1	2011-020	2011-20.0149
6249	Aztalan	47JE1	2011-020	2011-20.0149
6250	Aztalan	47JE1	2011-020	2011-20.0149
6251	Aztalan	47JE1	2011-020	2011-20.0149
6252	Aztalan	47JE1	2011-020	2011-20.0149
6253	Aztalan	47JE1	2011-020	2011-20.0149
6254	Aztalan	47JE1	2011-020	2011-20.0185
6255	Aztalan	47JE1	2011-020	2011-20.0185
6256	Aztalan	47JE1	2011-020	2011-20.0185
6257	Aztalan	47JE1	2011-020	2011-20.0185
6258	Aztalan	47JE1	2011-020	2011-20.0185
6259	Aztalan	47JE1	2011-020	2011-20.0185
6260	Aztalan	47JE1	2011-020	2011-20.0185
6261	Aztalan	47JE1	2011-020	2011-20.0185
6262	Aztalan	47JE1	2011-020	2011-20.0185
6263	Aztalan	47JE1	2011-020	2011-20.0185
6264	Aztalan	47JE1	2011-020	2011-20.0185
6265	Aztalan	47JE1	2011-020	2011-20.0185
6266	Aztalan	47JE1	2011-020	2011-20.0185
6267	Aztalan	47JE1	2011-020	2011-20.0185
6268	Aztalan	47JE1	2011-020	2011-20.0416
6269	Aztalan	47JE1	2011-020	2011-20.0042
6270	Aztalan	47JE1	2011-020	2011-20.0087
6271	Aztalan	47JE1	2011-020	2011-20.0087
6271	Aztalan	47JE1	2011-020	2011-20.0087
6272	Aztalan	47JE1	2011-020	2011-20.0087
6273	Aztalan	47JE1	2011-020	2011-20.0117
6274	Aztalan	47JE1	2011-020	2011-20.0117
6274	Aztalan	47JE1	2011-020	2011-20.0117
6275	Aztalan	47JE1	2011-020	2011-20.0117
6276	Aztalan	47JE1	2011-020	2011-20.0117
6277	Aztalan	47JE1	2011-020	2011-20.0120
6278	Aztalan	47JE1	2011-020	2011-20.0120
6279	Aztalan	47JE1	2011-020	2011-20.0120
6280	Aztalan	47JE1	2011-020	2011-20.0120
6281	Aztalan	47JE1	2011-020	2011-20.0120
6282	Aztalan	47JE1	2011-020	2011-20.0153

ID#	Site Name	Site#	Project	Lot#
6283	Aztalan	47JE1	2011-020	2011-20.0153
6284	Aztalan	47JE1	2011-020	2011-20.0158
6285	Aztalan	47JE1	2011-020	2011-20.0158
6286	Aztalan	47JE1	2013-106	2011-20.0158
6287	Aztalan	47JE1	2011-020	2011-20.0158
6288	Aztalan	47JE1	2011-020	2011-20.0158
6289	Aztalan	47JE1	2011-020	2011-20.0184
6290	Aztalan	47JE1	2011-020	2011-20.0184
6291	Aztalan	47JE1	2011-020	2011-20.0184
6292	Aztalan	47JE1	2011-020	2011-20.0184
6293	Aztalan	47JE1	2011-020	2011-20.0210
6294	Aztalan	47JE1	2011-020	2011-20.0210
6295	Aztalan	47JE1	2011-020	2011-20.0210
6296	Aztalan	47JE1	2011-020	2011-20.0210
6297	Aztalan	47JE1	2011-020	2011-20.0193
6298	Aztalan	47JE1	2011-020	2011-20.0193
6299	Aztalan	47JE1	2011-020	2011-20.0193
6300	Aztalan	47JE1	2011-020	2011-20.0186
6301	Aztalan	47JE1	2011-020	2011-20.0186
6302	Aztalan	47JE1	2011-020	2011-20.0204
6303	Aztalan	47JE1	2011-020	2011-20.0242
6304	Aztalan	47JE1	2011-020	2011-20.0242
6305	Aztalan	47JE1	2011-020	2011-20.0242
6306	Aztalan	47JE1	2011-020	2011-20.0249
6307	Aztalan	47JE1	2011-020	2011-20.0260
6308	Aztalan	47JE1	2011-020	2011-20.0260
6309	Aztalan	47JE1	2011-020	2011-20.0260
6310	Aztalan	47JE1	2011-020	2011-20.0260
6311	Aztalan	47JE1	2011-020	2011-20.0278
6312	Aztalan	47JE1	2011-020	2011-20.0278
6313	Aztalan	47JE1	2011-020	2011-20.0298
6314	Aztalan	47JE1	2011-020	2011-20.0298
6315	Aztalan	47JE1	2011-020	2011-20.0298
6316	Aztalan	47JE1	2011-020	2011-20.0298
6317	Aztalan	47JE1	2011-020	2011-20.0311
6318	Aztalan	47JE1	2011-020	2011-20.0311
6319	Aztalan	47JE1	2011-020	2011-20.0311
6320	Aztalan	47JE1	2011-020	2011-20.0311

ID#	Site Name	Site#	Project	Lot#
6321	Aztalan	47JE1	2011-020	2011-20.0311
6322	Aztalan	47JE1	2011-020	2011-20.0311
6323	Aztalan	47JE1	2011-020	2011-20.0311
6324	Aztalan	47JE1	2011-020	2011-20.0311
6325	Aztalan	47JE1	2011-020	2011-20.0311
6326	Aztalan	47JE1	2011-020	2011-20.0311
6327	Aztalan	47JE1	2011-020	2011-20.0311
6328	Aztalan	47JE1	2011-020	2011-20.0311
6329	Aztalan	47JE1	2011-020	2011-20.0269
6330	Aztalan	47JE1	2011-020	2011-20.0269
6331	Aztalan	47JE1	2011-020	2011-20.0269
6332	Aztalan	47JE1	2011-020	2011-20.0269
6333	Aztalan	47JE1	2011-020	2011-20.0269
6334	Aztalan	47JE1	2011-020	2011-20.0282
6335	Aztalan	47JE1	2011-020	2011-20.0282
6336	Aztalan	47JE1	2011-020	2011-20.0282
6337	Aztalan	47JE1	2011-020	2011-20.0282
6338	Aztalan	47JE1	2011-020	2011-20.0282
6339	Aztalan	47JE1	2011-020	2011-20.0207
6340	Aztalan	47JE1	2011-020	2011-20.0207
6341	Aztalan	47JE1	2011-020	2011-20.0207
6342	Aztalan	47JE1	2011-020	2011-20.0207
6343	Aztalan	47JE1	2011-020	2011-20.0207
6344	Aztalan	47JE1	2011-020	2011-20.0248
6345	Aztalan	47JE1	2011-020	2011-20.0318
6345	Aztalan	47JE1	2011-020	2011-20.0259
6346	Aztalan	47JE1	2011-020	2011-20.0318
6347	Aztalan	47JE1	2011-020	2011-20.0318
6348	Aztalan	47JE1	2011-020	2011-20.0318
6349	Aztalan	47JE1	2011-020	2011-20.0318
6350	Aztalan	47JE1	2011-020	2011-20.0318
6351	Aztalan	47JE1	2011-020	2011-20.0318
6352	Aztalan	47JE1	2011-020	2011-20.0318
6353	Aztalan	47JE1	2011-020	2011-20.0318
6354	Aztalan	47JE1	2011-020	2011-20.0318
6355	Aztalan	47JE1	2011-020	2011-20.0318
6356	Aztalan	47JE1	2011-020	2011-20.0318
6357	Aztalan	47JE1	2011-020	2011-20.0318

ID#	Site Name	Site#	Project	Lot#
6358	Aztalan	47JE1	2011-020	2011-20.0318
6359	Aztalan	47JE1	2011-020	2011-20.0318
6360	Aztalan	47JE1	2011-020	2011-20.0318
6361	Aztalan	47JE1	2011-020	2011-20.0318
6362	Aztalan	47JE1	2011-020	2011-20.0318
6363	Aztalan	47JE1	2011-020	2011-20.0318
6364	Aztalan	47JE1	2011-020	2011-20.0318
6365	Aztalan	47JE1	2011-020	2011-20.0318
6366	Aztalan	47JE1	2011-020	2011-20.0318
6367	Aztalan	47JE1	2011-020	2011-20.0318
6368	Aztalan	47JE1	2011-020	2011-20.0318
6369	Aztalan	47JE1	2011-020	2011-20.0318
6370	Aztalan	47JE1	2011-020	2011-20.0318
6371	Aztalan	47JE1	2011-020	2011-20.0318
6372	Aztalan	47JE1	2011-020	2011-20.0318
6373	Aztalan	47JE1	2011-020	2011-20.0318
6374	Aztalan	47JE1	2011-020	2011-20.0318
6375	Aztalan	47JE1	2011-020	2011-20.0318
6376	Aztalan	47JE1	2011-020	2011-20.0318
6377	Aztalan	47JE1	2011-020	2011-20.0318
6378	Aztalan	47JE1	2011-020	2011-20.0318
6379	Aztalan	47JE1	2011-020	2011-20.0318
6380	Aztalan	47JE1	2011-020	2011-20.0318
6381	Aztalan	47JE1	2011-020	2011-20.0318
6382	Aztalan	47JE1	2011-020	2011-20.0318
6383	Aztalan	47JE1	2011-020	2011-20.0318
6384	Aztalan	47JE1	2011-020	2011-20.0318
6385	Aztalan	47JE1	2011-020	2011-20.0318
6386	Aztalan	47JE1	2011-020	2011-20.0318
6387	Aztalan	47JE1	2011-020	2011-20.0318
6388	Aztalan	47JE1	2011-020	2011-20.0318
6389	Aztalan	47JE1	2011-020	2011-20.0318
6390	Aztalan	47JE1	2011-020	2011-20.0318
6391	Aztalan	47JE1	2011-020	2011-20.0318
6392	Aztalan	47JE1	2011-020	2011-20.0318
6393	Aztalan	47JE1	2011-020	2011-20.0318
6394	Aztalan	47JE1	2011-020	2011-20.0318
6395	Aztalan	47JE1	2011-020	2011-20.0318

ID#	Site Name	Site#	Project	Lot#
6396	Aztalan	47JE1	2011-020	2011-20.0318
6397	Aztalan	47JE1	2011-020	2011-20.0318
6398	Aztalan	47JE1	2011-020	2011-20.0318
6399	Aztalan	47JE1	2011-020	2011-20.0318
6400	Aztalan	47JE1	2011-020	2011-20.0318
6401	Aztalan	47JE1	2011-020	2011-20.0318
6402	Aztalan	47JE1	2011-020	2011-20.0318
6403	Aztalan	47JE1	2011-020	2011-20.0318
6404	Aztalan	47JE1	2011-020	2011-20.0318
6405	Aztalan	47JE1	2011-020	2011-20.0318
6406	Aztalan	47JE1	2011-020	2011-20.0318
6407	Aztalan	47JE1	2011-020	2011-20.0318
6408	Aztalan	47JE1	2011-020	2011-20.0318
6409	Aztalan	47JE1	2011-020	2011-20.0318
6410	Aztalan	47JE1	2011-020	2011-20.0318
6411	Aztalan	47JE1	2011-020	2011-20.0318
6412	Aztalan	47JE1	2011-020	2011-20.0318
6413	Aztalan	47JE1	2011-020	2011-20.0318
6414	Aztalan	47JE1	2011-020	2011-20.0318
6415	Aztalan	47JE1	2011-020	2011-20.0318
6416	Aztalan	47JE1	2011-020	2011-20.0318
6417	Aztalan	47JE1	2011-020	2011-20.0318
6418	Aztalan	47JE1	2011-020	2011-20.0318
6419	Aztalan	47JE1	2011-020	2011-20.0318
6420	Aztalan	47JE1	2011-020	2011-20.0318
6421	Aztalan	47JE1	2011-020	2011-20.0318
6422	Aztalan	47JE1	2011-020	2011-20.0318
6423	Aztalan	47JE1	2011-020	2011-20.0318
6424	Aztalan	47JE1	2011-020	2011-20.0318
6425	Aztalan	47JE1	2011-020	2011-20.0318
6426	Aztalan	47JE1	2011-020	2011-20.0318
6427	Aztalan	47JE1	2011-020	2011-20.0318
6428	Aztalan	47JE1	2011-020	2011-20.0318
6429	Aztalan	47JE1	2011-020	2011-20.0318
6430	Aztalan	47JE1	2011-020	2011-20.0318
6431	Aztalan	47JE1	2011-020	2011-20.0318
6432	Aztalan	47JE1	2011-020	2011-20.0318
6433	Aztalan	47JE1	2011-020	2011-20.0318

ID#	Site Name	Site#	Project	Lot#
6434	Aztalan	47JE1	2011-020	2011-20.0318
6435	Aztalan	47JE1	2011-020	2011-20.0328
6437	Aztalan	47JE1	M-84	1011
6438	Aztalan	47JE1	M-84	1011
6439	Aztalan	47JE1	M-84	1011
6440	Aztalan	47JE1	M-84	1011
6441	Aztalan	47JE1	M-84	1011
6442	Aztalan	47JE1	M-84	1011
6443	Aztalan	47JE1	M-84	1011
6444	Aztalan	47JE1	M-84	1011
6445	Aztalan	47JE1	M-84	1011
6446	Aztalan	47JE1	M-84	1011
6447	Aztalan	47JE1	M-84	1011
6448	Aztalan	47JE1	M-84	1011
6449	Aztalan	47JE1	M-84	1011
6450	Aztalan	47JE1	M-84	1008
6451	Aztalan	47JE1	M-84	1152
6452	Aztalan	47JE1	M-84	2006
6453	Aztalan	47JE1	M-84	2006
6454	Aztalan	47JE1	M-84	2006
6455	Aztalan	47JE1	M-84	2006
6456	Aztalan	47JE1	M-84	2006
6457	Aztalan	47JE1	M-84	2006
6458	Aztalan	47JE1	M-84	1004
6459	Aztalan	47JE1	M-84	1004
6460	Aztalan	47JE1	M-84	1005
6461	Aztalan	47JE1	M-84	1005
6462	Aztalan	47JE1	M-84	1198
6463	Aztalan	47JE1	M-84	1198
6464	Aztalan	47JE1	M-84	1198
6465	Aztalan	47JE1	M-84	1198
6466	Aztalan	47JE1	M-84	1198
6467	Aztalan	47JE1	M-84	1198
6468	Aztalan	47JE1	M-84	2014
6469	Aztalan	47JE1	M-84	1103
6470	Aztalan	47JE1	M-84	1103
6471	Aztalan	47JE1	M-84	1103
6472	Aztalan	47JE1	M-84	1103

ID#	Site Name	Site#	Project	Lot#
6473	Aztalan	47JE1	M-84	1103
6474	Aztalan	47JE1	M-84	1103
6475	Aztalan	47JE1	M-84	1103
6476	Aztalan	47JE1	M-84	1103
6477	Aztalan	47JE1	M-84	1103
6478	Aztalan	47JE1	M-84	1103
6479	Aztalan	47JE1	M-84	1103
6480	Aztalan	47JE1	M-84	1103
6481	Aztalan	47JE1	M-84	1103
6482	Aztalan	47JE1	M-84	1103
6483	Aztalan	47JE1	M-84	1186
6484	Aztalan	47JE1	M-84	1186
6485	Aztalan	47JE1	M-84	1268
6486	Aztalan	47JE1	M-84	1268
6487	Aztalan	47JE1	M-84	1268
6488	Aztalan	47JE1	M-84	1268
6489	Aztalan	47JE1	M-84	1268
6490	Aztalan	47JE1	M-84	1268
6491	Aztalan	47JE1	M-84	1268
6492	Aztalan	47JE1	M-84	1167
6493	Aztalan	47JE1	M-84	1167
6494	Aztalan	47JE1	M-84	1017
6495	Aztalan	47JE1	M-84	1017
6496	Aztalan	47JE1	M-84	1017
6497	Aztalan	47JE1	M-84	1017
6498	Aztalan	47JE1	M-84	1014
6499	Aztalan	47JE1	M-84	1014
6500	Aztalan	47JE1	M-84	1014
6501	Aztalan	47JE1	M-84	1014
6502	Aztalan	47JE1	M-84	1014
6503	Aztalan	47JE1	M-84	1014
6504	Aztalan	47JE1	M-84	1014
6505	Aztalan	47JE1	M-84	1014
6506	Aztalan	47JE1	M-84	1014
6507	Aztalan	47JE1	M-84	1014
6507	Aztalan	47JE1	M-84	1014
6508	Aztalan	47JE1	M-84	1014
6509	Aztalan	47JE1	M-84	1014

ID#	Site Name	Site#	Project	Lot#
6510	Aztalan	47JE1	M-84	1014
6511	Aztalan	47JE1	M-84	1014
6512	Aztalan	47JE1	M-84	1014
6513	Aztalan	47JE1	M-84	1014
6514	Aztalan	47JE1	M-84	1014
6515	Aztalan	47JE1	M-84	1014
6516	Aztalan	47JE1	M-84	1014
6517	Aztalan	47JE1	M-84	1014
6518	Aztalan	47JE1	M-84	1014
6519	Aztalan	47JE1	M-84	1014
6520	Aztalan	47JE1	M-84	1014
6521	Aztalan	47JE1	M-84	1014
6522	Aztalan	47JE1	M-84	1014
6523	Aztalan	47JE1	M-84	1014
6524	Aztalan	47JE1	M-84	1014
6525	Aztalan	47JE1	M-84	1014
6526	Aztalan	47JE1	M-84	1014
6527	Aztalan	47JE1	M-84	1014
6528	Aztalan	47JE1	M-84	1014
6529	Aztalan	47JE1	M-84	1014
6530	Aztalan	47JE1	M-84	1014
6531	Aztalan	47JE1	M-84	1014
6532	Aztalan	47JE1	M-84	1014
6533	Aztalan	47JE1	M-84	1014
6534	Aztalan	47JE1	M-84	1014
6535	Aztalan	47JE1	M-84	1014
6536	Aztalan	47JE1	M-84	1014
6537	Aztalan	47JE1	M-84	1014
6538	Aztalan	47JE1	M-84	1014
6539	Aztalan	47JE1	M-84	1014
6540	Aztalan	47JE1	M-84	1014
6541	Aztalan	47JE1	M-84	1014
6542	Aztalan	47JE1	M-84	1014
6543	Aztalan	47JE1	M-84	1014
6544	Aztalan	47JE1	M-84	1103
6545	Aztalan	47JE1	M-84	1103
6546	Aztalan	47JE1	M-84	1103
6547	Aztalan	47JE1	M-84	1103

ID#	Site Name	Site#	Project	Lot#
6548	Aztalan	47JE1	M-84	1103
6549	Aztalan	47JE1	M-84	1103
6550	Aztalan	47JE1	M-84	1103
6551	Aztalan	47JE1	M-84	1103
6552	Aztalan	47JE1	M-84	1103
6553	Aztalan	47JE1	M-84	1103
6554	Aztalan	47JE1	M-84	1103
6555	Aztalan	47JE1	M-84	1103
6556	Aztalan	47JE1	M-84	1103
6557	Aztalan	47JE1	M-84	1103
6558	Aztalan	47JE1	M-84	1103
6559	Aztalan	47JE1	M-84	1103
6560	Aztalan	47JE1	M-84	1103
6561	Aztalan	47JE1	M-84	1103
6562	Aztalan	47JE1	M-84	1103
6563	Aztalan	47JE1	M-84	1103
6564	Aztalan	47JE1	M-84	1103
6565	Aztalan	47JE1	M-84	1103
6566	Aztalan	47JE1	M-84	1103
6567	Aztalan	47JE1	M-84	1103
6568	Aztalan	47JE1	M-84	1103
6569	Aztalan	47JE1	M-84	1103
6570	Aztalan	47JE1	M-84	2003
6571	Aztalan	47JE1	M-84	2003
6572	Aztalan	47JE1	M-84	2003
6573	Aztalan	47JE1	M-84	2003
6574	Aztalan	47JE1	M-84	2003
6575	Aztalan	47JE1	M-84	2003
6576	Aztalan	47JE1	M-84	2003
6577	Aztalan	47JE1	M-84	2003
6578	Aztalan	47JE1	M-84	2003
6579	Aztalan	47JE1	M-84	2003
6580	Aztalan	47JE1	M-84	2003
6581	Aztalan	47JE1	M-84	2003
6582	Aztalan	47JE1	M-84	2003
6583	Aztalan	47JE1	M-84	2001
6584	Aztalan	47JE1	M-84	2001
6585	Aztalan	47JE1	M-84	2001

ID#	Site Name	Site#	Project	Lot#
6586	Aztalan	47JE1	M-84	2001
6587	Aztalan	47JE1	M-84	2001
6588	Aztalan	47JE1	M-84	2001
6589	Aztalan	47JE1	M-84	2001
6590	Aztalan	47JE1	M-84	2001
6591	Aztalan	47JE1	M-84	2001
6592	Aztalan	47JE1	M-84	2001
6593	Aztalan	47JE1	M-84	2001
6594	Aztalan	47JE1	M-84	2001
6595	Aztalan	47JE1	M-84	2001
6596	Aztalan	47JE1	M-84	2001
6597	Aztalan	47JE1	M-84	2001
6598	Aztalan	47JE1	M-84	2001
6599	Aztalan	47JE1	M-84	2001
6600	Aztalan	47JE1	M-84	2001
6601	Aztalan	47JE1	M-84	2001
6602	Aztalan	47JE1	M-84	2001
6603	Aztalan	47JE1	M-84	2001
6604	Aztalan	47JE1	M-84	2001
6605	Aztalan	47JE1	M-84	2001
6605	Aztalan	47JE1	M-84	2001
6606	Aztalan	47JE1	M-84	2001
6607	Aztalan	47JE1	M-84	2001
6608	Aztalan	47JE1	M-84	2001
6609	Aztalan	47JE1	M-84	2001
6610	Aztalan	47JE1	M-84	2001
6611	Aztalan	47JE1	M-84	2001
6612	Aztalan	47JE1	M-84	2001
6613	Aztalan	47JE1	M-84	2001
6614	Aztalan	47JE1	M-84	2001
6615	Aztalan	47JE1	M-84	2001
6616	Aztalan	47JE1	M-84	2015
6617	Aztalan	47JE1	M-84	2015
6618	Aztalan	47JE1	M-84	2015
6619	Aztalan	47JE1	M-84	2015
6620	Aztalan	47JE1	M-84	2015
6621	Aztalan	47JE1	M-84	2015
6622	Aztalan	47JE1	M-84	2015

ID#	Site Name	Site#	Project	Lot#
6623	Aztalan	47JE1	M-84	2015
6624	Aztalan	47JE1	M-84	2015
6625	Aztalan	47JE1	M-84	2015
6626	Aztalan	47JE1	M-84	2015
6627	Aztalan	47JE1	M-84	2015
6628	Aztalan	47JE1	M-84	2015
6629	Aztalan	47JE1	M-84	2015
6630	Aztalan	47JE1	M-84	2015
6631	Aztalan	47JE1	M-84	2015
6632	Aztalan	47JE1	M-84	2015
6633	Aztalan	47JE1	M-84	2015
6634	Aztalan	47JE1	M-84	2015
6635	Aztalan	47JE1	M-84	2015
6636	Aztalan	47JE1	M-84	2015
6637	Aztalan	47JE1	M-84	2015
6638	Aztalan	47JE1	M-84	2015
6639	Aztalan	47JE1	M-84	2015
6640	Aztalan	47JE1	M-84	2015
6641	Aztalan	47JE1	M-84	2015
6642	Aztalan	47JE1	M-84	2031
6643	Aztalan	47JE1	M-84	1003
6644	Aztalan	47JE1	M-84	1153
6645	Aztalan	47JE1	M-84	1152
6646	Aztalan	47JE1	M-84	2004
6647	Aztalan	47JE1	M-84	2004
6647	Aztalan	47JE1	M-84	2004
6648	Aztalan	47JE1	M-84	2004
6649	Aztalan	47JE1	M-84	2004
6650	Aztalan	47JE1	M-84	2004
6651	Aztalan	47JE1	M-84	2004
6652	Aztalan	47JE1	M-84	2004
6653	Aztalan	47JE1	M-84	2004
6654	Aztalan	47JE1	M-84	2004
6655	Aztalan	47JE1	M-84	2004
6656	Aztalan	47JE1	M-84	2004
6657	Aztalan	47JE1	M-84	2004
6658	Aztalan	47JE1	M-84	2004
6659	Aztalan	47JE1	M-84	2004

ID#	Site Name	Site#	Project	Lot#
6660	Aztalan	47JE1	M-84	2004
6661	Aztalan	47JE1	M-84	2027
6662	Aztalan	47JE1	M-84	2027
6663	Aztalan	47JE1	M-84	2027
6664	Aztalan	47JE1	M-84	2027
6665	Aztalan	47JE1	M-84	2003
6666	Aztalan	47JE1	M-84	2001
6667	Aztalan	47JE1	M-84	2001
6668	Aztalan	47JE1	M-84	2002
6669	Aztalan	47JE1	M-84	2023
6670	Aztalan	47JE1	M-84	2039
6671	Aztalan	47JE1	M-84	2040
6672	Aztalan	47JE1	M-84	1155
6673	Aztalan	47JE1	M-84	1155
6674	Aztalan	47JE1	M-84	2043
6675	Aztalan	47JE1	M-84	2030
6676	Aztalan	47JE1	M-84	2030
6677	Aztalan	47JE1	M-84	2030
6678	Aztalan	47JE1	M-84	2004
6679	Aztalan	47JE1	M-84	2004
6680	Aztalan	47JE1	M-84	2014
6681	Aztalan	47JE1	M-84	2014
6682	Aztalan	47JE1	M-84	2014
6683	Aztalan	47JE1	M-84	2014
6684	Aztalan	47JE1	M-84	2014
6685	Aztalan	47JE1	M-84	2014
6686	Aztalan	47JE1	M-84	2014
6687	Aztalan	47JE1	M-84	2014
6688	Aztalan	47JE1	M-84	2014
6689	Aztalan	47JE1	M-84	2014
6690	Aztalan	47JE1	M-84	2014
6691	Aztalan	47JE1	M-84	2014
6692	Aztalan	47JE1	M-84	2014
6693	Aztalan	47JE1	M-84	2014
6694	Aztalan	47JE1	M-84	2014
6695	Aztalan	47JE1	M-84	2014
6696	Aztalan	47JE1	M-84	2014
6697	Aztalan	47JE1	M-84	2014

ID#	Site Name	Site#	Project	Lot#
6698	Aztalan	47JE1	M-84	2014
6699	Aztalan	47JE1	M-84	2014
6700	Aztalan	47JE1	M-84	2014
6701	Aztalan	47JE1	M-84	2014
6702	Aztalan	47JE1	M-84	2014
6703	Aztalan	47JE1	M-84	2014
6704	Aztalan	47JE1	M-84	2014
6705	Aztalan	47JE1	M-84	2014
6706	Aztalan	47JE1	M-84	2014
6707	Aztalan	47JE1	M-84	2014
6708	Aztalan	47JE1	M-84	2014
6709	Aztalan	47JE1	M-84	2014
6710	Aztalan	47JE1	M-84	2014
6711	Aztalan	47JE1	M-84	2014
6712	Aztalan	47JE1	M-84	2014
6713	Aztalan	47JE1	M-84	2014
6714	Aztalan	47JE1	M-84	2014
6715	Aztalan	47JE1	M-84	2014
6716	Aztalan	47JE1	M-84	2014
6716	Aztalan	47JE1	M-84	2014
6717	Aztalan	47JE1	M-84	2014
6718	Aztalan	47JE1	M-84	2014
6719	Aztalan	47JE1	M-84	2014
6720	Aztalan	47JE1	M-84	2014
6721	Aztalan	47JE1	M-84	2014
6722	Aztalan	47JE1	M-84	2014
6723	Aztalan	47JE1	M-84	2014
6724	Aztalan	47JE1	M-84	2014
6725	Aztalan	47JE1	M-84	2014
6726	Aztalan	47JE1	M-84	2006
6727	Aztalan	47JE1	M-84	2006
6728	Aztalan	47JE1	M-84	1002
6729	Aztalan	47JE1	M-84	1002
6730	Aztalan	47JE1	M-84	2048
6731	Aztalan	47JE1	M-84	1330
6732	Aztalan	47JE1	M-84	1330
6733	Aztalan	47JE1	M-84	1330
6734	Aztalan	47JE1	M-84	1080

ID#	Site Name	Site#	Project	Lot#
6735	Aztalan	47JE1	M-84	1080
6736	Aztalan	47JE1	M-84	1402
6737	Aztalan	47JE1	M-84	1402
6738	Aztalan	47JE1	M-84	1110
6739	Aztalan	47JE1	M-84	1110
6740	Aztalan	47JE1	M-84	1110
6741	Aztalan	47JE1	M-84	1110
6742	Aztalan	47JE1	M-84	1110
6743	Aztalan	47JE1	M-84	1110
6744	Aztalan	47JE1	M-84	1131
6745	Aztalan	47JE1	M-84	1131
6746	Aztalan	47JE1	M-84	1131
6747	Aztalan	47JE1	M-84	1131
6748	Aztalan	47JE1	M-84	1131
6749	Aztalan	47JE1	M-84	1131
6750	Aztalan	47JE1	M-84	1131
6751	Aztalan	47JE1	M-84	1131
6752	Aztalan	47JE1	M-84	1148
6753	Aztalan	47JE1	M-84	1108
6754	Aztalan	47JE1	M-84	1367
6755	Aztalan	47JE1	M-84	1367
6756	Aztalan	47JE1	M-84	1355
6757	Aztalan	47JE1	M-84	1355
6758	Aztalan	47JE1	M-84	1355
6759	Aztalan	47JE1	M-84	1355
6760	Aztalan	47JE1	M-84	1385
6761	Aztalan	47JE1	M-84	1385
6762	Aztalan	47JE1	M-84	1385
6763	Aztalan	47JE1	M-84	1385
6764	Aztalan	47JE1	M-84	1385
6765	Aztalan	47JE1	M-84	1333
6766	Aztalan	47JE1	M-84	1333
6767	Aztalan	47JE1	M-84	1364
6768	Aztalan	47JE1	M-84	1364
6769	Aztalan	47JE1	M-84	1308
6770	Aztalan	47JE1	M-84	1301
6771	Aztalan	47JE1	M-84	1301
6772	Aztalan	47JE1	M-84	1301

ID#	Site Name	Site#	Project	Lot#
6773	Aztalan	47JE1	M-84	1301
6774	Aztalan	47JE1	M-84	1301
6775	Aztalan	47JE1	M-84	1301
6776	Aztalan	47JE1	M-84	1301
6777	Aztalan	47JE1	M-84	1301
6778	Aztalan	47JE1	M-84	1301
6779	Aztalan	47JE1	M-84	1301
6780	Aztalan	47JE1	M-84	1301
6781	Aztalan	47JE1	M-84	1301
6782	Aztalan	47JE1	M-84	1301
6783	Aztalan	47JE1	M-84	1301
6784	Aztalan	47JE1	M-84	1397
6785	Aztalan	47JE1	M-84	1397
6786	Aztalan	47JE1	M-84	1327
6787	Aztalan	47JE1	M-84	1288
6788	Aztalan	47JE1	M-84	1288
6789	Aztalan	47JE1	M-84	1288
6790	Aztalan	47JE1	M-84	1258
6791	Aztalan	47JE1	M-84	1258
6792	Aztalan	47JE1	M-84	1258
6793	Aztalan	47JE1	M-84	1258
6794	Aztalan	47JE1	M-84	1258
6795	Aztalan	47JE1	M-84	1258
6796	Aztalan	47JE1	M-84	1258
6797	Aztalan	47JE1	M-84	1258
6798	Aztalan	47JE1	M-84	1258
6799	Aztalan	47JE1	2013-106	1258
6800	Aztalan	47JE1	M-84	1258
6801	Aztalan	47JE1	M-84	1258
6802	Aztalan	47JE1	M-84	1268
6803	Aztalan	47JE1	M-84	1268
6804	Aztalan	47JE1	M-84	1268
6805	Aztalan	47JE1	M-84	1268
6806	Aztalan	47JE1	M-84	1268
6807	Aztalan	47JE1	M-84	1268
6808	Aztalan	47JE1	M-84	1268
6809	Aztalan	47JE1	M-84	1268
6810	Aztalan	47JE1	M-84	1268

ID#	Site Name	Site#	Project	Lot#
6811	Aztalan	47JE1	M-84	1268
6812	Aztalan	47JE1	M-84	1268
6813	Aztalan	47JE1	M-84	1268
6814	Aztalan	47JE1	M-84	1268
6815	Aztalan	47JE1	M-84	1268
6816	Aztalan	47JE1	M-84	1268
6817	Aztalan	47JE1	M-84	1268
6818	Aztalan	47JE1	M-84	1268
6819	Aztalan	47JE1	M-84	1268
6820	Aztalan	47JE1	M-84	1268
6821	Aztalan	47JE1	M-84	1268
6822	Aztalan	47JE1	M-84	1268
6823	Aztalan	47JE1	M-84	1235
6824	Aztalan	47JE1	M-84	1235
6825	Aztalan	47JE1	M-84	1235
6826	Aztalan	47JE1	M-84	1235
6827	Aztalan	47JE1	M-84	1235
6828	Aztalan	47JE1	M-84	1235
6829	Aztalan	47JE1	M-84	1236
6830	Aztalan	47JE1	M-84	1236
6831	Aztalan	47JE1	M-84	1236
6832	Aztalan	47JE1	M-84	1236
6833	Aztalan	47JE1	M-84	1236
6834	Aztalan	47JE1	M-84	1204
6835	Aztalan	47JE1	M-84	1204
6836	Aztalan	47JE1	M-84	1411
6836	Aztalan	47JE1	M-84	1411
6837	Aztalan	47JE1	M-84	1411
6838	Aztalan	47JE1	2013-106	1411
6839	Aztalan	47JE1	M-84	1411
6840	Aztalan	47JE1	M-84	1411
6841	Aztalan	47JE1	M-84	1278
6842	Aztalan	47JE1	M-84	1296
6843	Aztalan	47JE1	M-84	1296
6844	Aztalan	47JE1	M-84	1296
6845	Aztalan	47JE1	M-84	1296
6846	Aztalan	47JE1	M-84	1296
6847	Aztalan	47JE1	M-84	1296

ID#	Site Name	Site#	Project	Lot#
6848	Aztalan	47JE1	M-84	1142
6849	Aztalan	47JE1	M-84	1142
6850	Aztalan	47JE1	M-84	1142
6851	Aztalan	47JE1	M-84	1324
6852	Aztalan	47JE1	M-84	1324
6853	Aztalan	47JE1	M-84	1324
6854	Aztalan	47JE1	M-84	1292
6855	Aztalan	47JE1	M-84	1084
6856	Aztalan	47JE1	M-84	1245
6857	Aztalan	47JE1	M-84	1245
6858	Aztalan	47JE1	M-84	1160
6859	Aztalan	47JE1	M-84	1451
6860	Aztalan	47JE1	M-84	1451
6861	Aztalan	47JE1	M-84	1451
6862	Aztalan	47JE1	M-84	1451
6863	Aztalan	47JE1	M-84	1451
6864	Aztalan	47JE1	M-84	1451
6865	Aztalan	47JE1	M-84	1451
6866	Aztalan	47JE1	M-84	1451
6867	Aztalan	47JE1	M-84	1451
6868	Aztalan	47JE1	M-84	1451
6869	Aztalan	47JE1	M-84	1451
6870	Aztalan	47JE1	M-84	1451
6871	Aztalan	47JE1	2013-106	1451
6872	Aztalan	47JE1	M-84	1451
6873	Aztalan	47JE1	M-84	1451
6874	Aztalan	47JE1	M-84	1451
6875	Aztalan	47JE1	M-84	1451
6876	Aztalan	47JE1	M-84	1451
6877	Aztalan	47JE1	M-84	1451
6878	Aztalan	47JE1	M-84	1451
6879	Aztalan	47JE1	M-84	1451
6880	Aztalan	47JE1	M-84	1451
6881	Aztalan	47JE1	M-84	1451
6882	Aztalan	47JE1	M-84	1451
6883	Aztalan	47JE1	M-84	1451
6884	Aztalan	47JE1	M-84	1451
6885	Aztalan	47JE1	M-84	1451

ID#	Site Name	Site#	Project	Lot#
6886	Aztalan	47JE1	M-84	1451
6887	Aztalan	47JE1	M-84	1451
6888	Aztalan	47JE1	M-84	1451
6889	Aztalan	47JE1	M-84	1451
6890	Aztalan	47JE1	M-84	1451
6891	Aztalan	47JE1	M-84	1451
6892	Aztalan	47JE1	M-84	1116
6893	Aztalan	47JE1	M-84	1116
6894	Aztalan	47JE1	M-84	1116
6895	Aztalan	47JE1	M-84	1116
6896	Aztalan	47JE1	M-84	1116
6897	Aztalan	47JE1	M-84	1160
6898	Aztalan	47JE1	M-84	1160
6899	Aztalan	47JE1	M-84	1160
6900	Aztalan	47JE1	M-84	1160
6901	Aztalan	47JE1	M-84	1160
6902	Aztalan	47JE1	M-84	1160
6903	Aztalan	47JE1	M-84	1160
6904	Aztalan	47JE1	M-84	1160
6905	Aztalan	47JE1	M-84	1160
6906	Aztalan	47JE1	M-84	1304
6907	Aztalan	47JE1	M-84	1304
6908	Aztalan	47JE1	M-84	1382
6909	Aztalan	47JE1	M-84	1382
6910	Aztalan	47JE1	M-84	1145
6911	Aztalan	47JE1	M-84	1145
6912	Aztalan	47JE1	M-84	1090
6913	Aztalan	47JE1	M-84	1090
6914	Aztalan	47JE1	M-84	1090
6915	Aztalan	47JE1	M-84	1090
6916	Aztalan	47JE1	M-84	1090
6917	Aztalan	47JE1	M-84	1090
6918	Aztalan	47JE1	M-84	1090
6919	Aztalan	47JE1	M-84	1090
6920	Aztalan	47JE1	M-84	1090
6921	Aztalan	47JE1	M-84	1090
6922	Aztalan	47JE1	M-84	1090
6923	Aztalan	47JE1	M-84	1090

ID#	Site Name	Site#	Project	Lot#
6924	Aztalan	47JE1	M-84	1090
6925	Aztalan	47JE1	M-84	1090
6926	Aztalan	47JE1	M-84	1090
6927	Aztalan	47JE1	M-84	1090
6928	Aztalan	47JE1	M-84	1090
6929	Aztalan	47JE1	M-84	1090
6930	Aztalan	47JE1	M-84	1090
6931	Aztalan	47JE1	M-84	1081
6932	Aztalan	47JE1	M-84	1200
6933	Aztalan	47JE1	M-84	1200
6934	Aztalan	47JE1	M-84	1200
6935	Aztalan	47JE1	M-84	1200
6936	Aztalan	47JE1	M-84	1200
6937	Aztalan	47JE1	M-84	1200
6938	Aztalan	47JE1	M-84	1200
6939	Aztalan	47JE1	M-84	1200
6940	Aztalan	47JE1	M-84	1200
6941	Aztalan	47JE1	M-84	1200
6942	Aztalan	47JE1	M-84	1200
6943	Aztalan	47JE1	M-84	1200
6944	Aztalan	47JE1	M-84	1200
6945	Aztalan	47JE1	M-84	1200
6946	Aztalan	47JE1	M-84	1379
6947	Aztalan	47JE1	M-84	1379
6948	Aztalan	47JE1	M-84	1379
6949	Aztalan	47JE1	M-84	1242
6950	Aztalan	47JE1	M-84	1360
6951	Aztalan	47JE1	M-84	1360
6952	Aztalan	47JE1	M-84	1176
6953	Aztalan	47JE1	M-84	1176
6954	Aztalan	47JE1	M-84	1176
6955	Aztalan	47JE1	M-84	1176
6956	Aztalan	47JE1	M-84	1176
6957	Aztalan	47JE1	M-84	1176
6958	Aztalan	47JE1	M-84	1176
6959	Aztalan	47JE1	M-84	1176
6960	Aztalan	47JE1	M-84	1176
6961	Aztalan	47JE1	M-84	1007

ID#	Site Name	Site#	Project	Lot#
6962	Aztalan	47JE1	M-84	1007
6963	Aztalan	47JE1	M-84	1007
6964	Aztalan	47JE1	M-84	1007
6965	Aztalan	47JE1	M-84	1007
6966	Aztalan	47JE1	M-84	1007
6967	Aztalan	47JE1	M-84	1007
6968	Aztalan	47JE1	M-84	1007
6969	Aztalan	47JE1	M-84	1007
6970	Aztalan	47JE1	M-84	1007
6971	Aztalan	47JE1	M-84	1007
6972	Aztalan	47JE1	M-84	1007
6973	Aztalan	47JE1	M-84	1007
6974	Aztalan	47JE1	M-84	1007
6975	Aztalan	47JE1	M-84	1007
6976	Aztalan	47JE1	M-84	1007
6977	Aztalan	47JE1	M-84	1007
6978	Aztalan	47JE1	M-84	1007
6979	Aztalan	47JE1	M-84	1007
6980	Aztalan	47JE1	M-84	1007
6981	Aztalan	47JE1	M-84	1007
6982	Aztalan	47JE1	M-84	1007
6983	Aztalan	47JE1	M-84	1007
6984	Aztalan	47JE1	M-84	1007
6985	Aztalan	47JE1	M-84	1007
6986	Aztalan	47JE1	M-84	1007
6987	Aztalan	47JE1	M-84	1007
6988	Aztalan	47JE1	M-84	1007
6989	Aztalan	47JE1	M-84	1007
6990	Aztalan	47JE1	M-84	1007
6991	Aztalan	47JE1	M-84	1007
6992	Aztalan	47JE1	M-84	1007
6993	Aztalan	47JE1	M-84	1007
6994	Aztalan	47JE1	M-84	1007
6995	Aztalan	47JE1	M-84	1007
6996	Aztalan	47JE1	M-84	1007
6997	Aztalan	47JE1	M-84	1013
6998	Aztalan	47JE1	M-84	1013
6999	Aztalan	47JE1	M-84	1013

ID#	Site Name	Site#	Project	Lot#
7000	Aztalan	47JE1	M-84	1013
7001	Aztalan	47JE1	M-84	1013
7002	Aztalan	47JE1	M-84	1013
7003	Aztalan	47JE1	M-84	1013
7004	Aztalan	47JE1	M-84	1013
7005	Aztalan	47JE1	M-84	1013
7006	Aztalan	47JE1	M-84	1013
7007	Aztalan	47JE1	M-84	1013
7008	Aztalan	47JE1	M-84	1013
7009	Aztalan	47JE1	M-84	1013
7010	Aztalan	47JE1	M-84	1013
7011	Aztalan	47JE1	M-84	1013
7012	Aztalan	47JE1	M-84	1013
7013	Aztalan	47JE1	M-84	1013
7014	Aztalan	47JE1	M-84	1013
7015	Aztalan	47JE1	M-84	1013
7016	Aztalan	47JE1	M-84	1013
7017	Aztalan	47JE1	M-84	1013
7018	Aztalan	47JE1	M-84	1013
7019	Aztalan	47JE1	2013-106	1013
7020	Aztalan	47JE1	M-84	1013
7021	Aztalan	47JE1	M-84	1013
7022	Aztalan	47JE1	M-84	1013
7023	Aztalan	47JE1	M-84	1013
7024	Aztalan	47JE1	M-84	1013
7025	Aztalan	47JE1	M-84	1013
7026	Aztalan	47JE1	M-84	1013
7027	Aztalan	47JE1	M-84	1024
7028	Aztalan	47JE1	M-84	1024
7029	Aztalan	47JE1	M-84	1024
7030	Aztalan	47JE1	M-84	1024
7031	Aztalan	47JE1	M-84	1024
7032	Aztalan	47JE1	M-84	1024
7033	Aztalan	47JE1	M-84	1024
7034	Aztalan	47JE1	M-84	1053
7035	Aztalan	47JE1	M-84	1012
7036	Aztalan	47JE1	M-84	1015
7037	Aztalan	47JE1	M-84	1015

ID#	Site Name	Site#	Project	Lot#
7038	Aztalan	47JE1	M-84	1015
7039	Aztalan	47JE1	M-84	1015
7039	Aztalan	47JE1	M-84	1015
7040	Aztalan	47JE1	M-84	1015
7041	Aztalan	47JE1	M-84	1015
7042	Aztalan	47JE1	M-84	1015
7043	Aztalan	47JE1	M-84	1015
7044	Aztalan	47JE1	M-84	1015
7045	Aztalan	47JE1	M-84	1015
7046	Aztalan	47JE1	M-84	1015
7047	Aztalan	47JE1	M-84	1015
7048	Aztalan	47JE1	M-84	1025
7049	Aztalan	47JE1	M-84	1025
7050	Aztalan	47JE1	M-84	1025
7051	Aztalan	47JE1	M-84	1025
7052	Aztalan	47JE1	M-84	1025
7053	Aztalan	47JE1	2013-106	1025
7054	Aztalan	47JE1	M-84	1025
7055	Aztalan	47JE1	2013-106	1025
7056	Aztalan	47JE1	M-84	1060
7057	Aztalan	47JE1	M-84	1021
7058	Aztalan	47JE1	M-84	1021
7059	Aztalan	47JE1	M-84	1021
7060	Aztalan	47JE1	M-84	1029
7061	Aztalan	47JE1	M-84	1029
7062	Aztalan	47JE1	M-84	1037
7063	Aztalan	47JE1	M-84	1030
7064	Aztalan	47JE1	M-84	1030
7065	Aztalan	47JE1	M-84	1056
7066	Aztalan	47JE1	M-84	1056
7067	Aztalan	47JE1	M-84	1056
7068	Aztalan	47JE1	M-84	1056
7069	Aztalan	47JE1	M-84	1059
7070	Aztalan	47JE1	M-84	1059

ID#	Unit	Datum Corner	Datum (mamsl)	Top of Level (cmbd)
5651	TU 4	NA	NA	NA
5652	TU14	NA	NA	NA
5656	TU7	NA	NA	NA
5657	TU7	NA	NA	NA
5665	TU9	NA	NA	NA
5666	TU9	NA	NA	NA
5667	TU9	NA	NA	NA
5668	Riverbank Palisade	NA	NA	NA
5669	TU9	NA	NA	NA
5670	TU9	NA	NA	NA
5671	TU9	NA	NA	NA
5672	TU09	NW	243.19	55
5673	TU09	NW	243.19	55
5674	TU09	NW	243.32	55
5675	TU09	NW	243.19	55
5676	TU09	NW	243.19	55
5677	TU09	NW	243.19	55
5678	TU09	NW	243.19	55
5679	TU09	NW	243.19	55
5680	TU09	NW	243.19	55
5681	TU09	NW	243.19	55
5687	TU04,TU07,TU08,TU09	NW	243.2	46
5688	TU04,TU07,TU08,TU09	NW	243.2	46
5689	TU17	NW	244.51	80
5690	TU15	SE	243.95	0
5691	TU15	SE	243.95	0
5692	TU15	SE	243.95	0
5693	TU15	SE	243.95	0
5694	TU15	SE	243.95	0
5695	TU15	SE	243.95	0
5696	TU15	SE	243.95	0
5697	TU15	SE	243.95	0
5698	TU15	SE	243.95	0
5699	TU15	SE	243.95	0
5700	TU15	SE	243.95	0
5702	TU15	SE	243.95	10
5703	TU15	SE	243.95	10
5704	TU15	SE	243.95	10

ID#	Unit	Datum Corner	Datum (mamsl)	Top of Level (cmbd)
5705	TU15	SE	243.95	10
5706	TU15	SE	243.95	10
5707	TU15	SE	243.95	10
5708	TU15	SE	243.95	10
5709	TU15	SE	243.95	10
5710	TU15	SE	243.95	10
5711	TU15	SE	243.95	10
5712	TU15	SE	243.95	10
5713	TU15	SE	243.95	10
5714	TU15	SE	243.95	10
5715	TU15	SE	243.95	10
5716	TU15	SE	243.95	10
5717	TU15	SE	243.95	10
5718	TU15	SE	243.95	10
5719	TU15	SE	243.95	10
5720	TU15	SE	243.95	10
5722	TU15	SE	243.95	20
5723	TU15	SE	243.95	30
5724	TU15	SE	243.95	40
5725	TU15	SE	243.95	40
5726	TU15	SE	243.95	40
5727	TU15	SE	243.95	40
5728	TU15	SE	243.95	40
5730	TU15	SE	243.95	50
5731	TU15	SE	243.95	50
5732	TU15	SE	243.95	50
5733	TU15	SE	243.95	50
5734	TU15	SE	243.95	50
5735	TU15	SE	243.95	50
5736	TU15	SE	243.95	60
5737	TU15	SE	243.95	60
5738	TU15	SE	243.95	60
5739	TU15	SE	243.95	60
5740	TU15	SE	243.95	70
5741	TU15	SE	243.95	70
5742	TU15	SE	243.95	70
5743	TU15	SE	243.95	70
5746	TU16	SW	243.31	0

ID#	Unit	Datum Corner	Datum (mamsl)	Top of Level (cmbd)
5747	TU16	SW	243.31	0
5749	TU16	SW	243.31	30
5750	TU16	SW	243.31	30
5753	TU16	SW	243.31	40
5754	TU16	SW	243.31	40
5755	TU16	SW	243.31	40
5756	TU16	SW	243.31	40
5757	TU16	SW	243.31	40
5760	TU16	SW	243.31	52
5761	TU16	SW	243.31	52
5762	TU16	SW	243.31	52
5763	TU16	SW	243.31	52
5769	TU16	SW	243.31	61
5770	TU18	NW	244.87	0
5771	TU18	NW	244.87	0
5772	TU18	NW	244.87	0
5773	TU18	NW	244.87	0
5774	TU18	NW	244.87	25
5775	TU18	NW	244.87	25
5777	TU18	NW	244.87	40
5778	TU18	NW	244.87	40
5779	TU18	NW	244.87	40
5780	TU18	NW	244.87	40
5781	TU18	NW	244.87	40
5782	TU18	NW	244.87	40
5783	TU18	NW	244.87	40
5784	TU18	NW	244.87	40
5785	TU08	NW	243.19	65
5785	TU08	NW	243.19	65
5786	TU09	NW	243.19	55
5787	TU18	NW	244.87	40
5788	TU18	NW	244.87	40
5789	TU18	NW	244.87	40
5790	TU18	NW	244.87	40
5791	TU18	NW	244.87	40
5792	TU16	SW	243.31	0
5793	TU16	SW	243.31	20
5794	TU16	SW	243.31	57

ID#	Unit	Datum Corner	Datum (mamsl)	Top of Level (cmbd)
5795	TU16	SW	243.31	57
5796	TU16	SW	243.31	52
5797	TU16	SW	243.31	52
5798	TU16	SW	243.31	25
5799	TU15	SE	243.95	0
5800	TU15	SE	243.95	0
5801	TU15	SE	243.95	0
5802	TU15	SE	243.95	10
5803	TU15	SE	243.95	10
5804	TU15	SE	243.95	10
5805	TU15	SE	243.95	10
5806	TU15	SE	243.95	10
5807	TU15	SE	243.95	10
5808	TU15	SE	243.95	10
5809	TU15	SE	243.95	20
5810	TU15	SE	243.95	20
5811	TU15	SE	243.95	30
5812	TU15	SE	243.95	30
5813	TU15	SE	243.95	30
5814	TU15	SE	243.95	30
5815	TU15	SE	243.95	30
5816	TU15	SE	243.95	30
5817	TU15	SE	243.95	50
5818	TU15	SE	243.95	60
5819	TU15	SE	243.95	60
5820	TU15	SE	243.95	80
5821	TU15	SE	243.95	80
5822	TU01	NA	NA	NA
5823	TU01	NA	NA	NA
5824	TU01	NA	NA	NA
5825	TU01	NA	NA	NA
5826	TU01	NA	NA	NA
5827	TU01	NA	NA	NA
5828	TU01	NA	NA	NA
5829	TU01	NA	NA	NA
5830	TU01	NA	NA	NA
5831	TU01	NA	NA	NA
5832	TU01	NA	NA	NA

ID#	Unit	Datum Corner	Datum (mamsl)	Top of Level (cmbd)
5833	TU01	NA	NA	NA
5834	TU01	NA	NA	NA
5835	TU01	NA	NA	NA
5836	TU01	NA	NA	NA
5837	TU01	NA	NA	NA
5838	TU01	NA	NA	NA
5839	TU01	NA	NA	NA
5840	TU01	NA	NA	NA
5841	TU01	NA	NA	NA
5842	TU01	NA	NA	NA
5843	TU01	NA	NA	NA
5844	TU01	NA	NA	NA
5845	TU01	NA	NA	NA
5846	TU01	NA	NA	NA
5847	TU01	NA	NA	NA
5848	TU01	NA	NA	NA
5849	TU01	NA	NA	NA
5850	TU01	NA	NA	NA
5851	TU01	NA	NA	NA
5852	TU01	NA	NA	NA
5853	TU01	NA	NA	NA
5854	TU01	NA	NA	NA
5855	TU01	NA	NA	NA
5856	TU01	NA	NA	NA
5857	TU01	NA	NA	NA
5858	TU01	NA	NA	NA
5859	TU01	NA	NA	NA
5860	TU01	NA	NA	NA
5861	TU01	NA	NA	NA
5862	TU01	NA	NA	NA
5863	TU01	NA	NA	NA
5864	TU01	NA	NA	NA
5865	TU01	NA	NA	NA
5866	TU01	NA	NA	NA
5867	TU01	NA	NA	NA
5868	TU01	NA	NA	NA
5869	TU01	NA	NA	NA
5870	TU01	NA	NA	NA

ID#	Unit	Datum Corner	Datum (mamsl)	Top of Level (cmbd)
5871	TU01	NA	NA	NA
5872	TU02	NW	241.51	12
5873	TU02	NW	241.51	12
5874	TU02	NW	241.51	12
5875	TU02	NW	241.51	12
5876	TU02	NW	241.51	12
5877	TU02	NW	241.51	12
5878	TU02	NW	241.51	12
5879	TU02	NW	241.51	12
5880	TU02	NW	241.51	12
5881	TU02	NW	241.51	12
5882	TU02	NW	241.51	12
5883	TU02	NW	241.51	12
5884	TU02	NW	241.51	12
5885	TU02	NW	241.51	12
5886	TU02	NW	241.51	12
5887	TU02	NW	241.51	12
5888	TU02	NW	241.51	12
5889	TU02	NW	241.51	12
5890	TU02	NW	241.51	12
5891	TU02	NW	241.51	12
5892	TU02	NW	241.51	12
5893	TU02	NW	241.51	12
5894	TU02	NW	244.51	12
5895	TU02	NW	244.51	12
5896	TU02	NW	241.51	12
5897	TU02	NW	241.51	12
5898	TU02	NW	244.51	12
5899	TU02	NW	244.51	12
5900	TU02	NW	244.51	12
5901	TU02	NW	244.51	12
5902	TU02	NW	241.51	33
5903	TU02	NW	244.51	33
5904	TU02	NW	244.51	62
5905	TU02	NW	244.51	62
5906	TU02	NW	244.51	62
5907	TU02	NW	241.51	62
5908	TU02	NW	244.51	62

ID#	Unit	Datum Corner	Datum (mamsl)	Top of Level (cmbd)
5909	TU02	NW	244.51	89
5910	TU02	NA	NA	NA
5911	TU02	NW	244.51	88
5912	TU02	NW	241.51	88
5913	TU02	NW	241.51	88
5913	TU02	NW	241.51	88
5914	TU02	NW	241.51	88
5915	TU02	NW	241.51	88
5916	TU02	NW	241.51	88
5917	TU02	NW	241.51	88
5918	TU02	NW	241.51	88
5919	TU02	NW	241.51	136
5920	TU02	NW	241.51	NA
5921	TU02	NA	NA	NA
5922	TU02	NW	241.51	NA
5923	TU02	NW	241.51	NA
5924	TU02	NW	241.51	NA
5925	TU02	NW	241.51	NA
5926	TU02	NW	241.51	NA
5927	TU02	NW	241.51	NA
5928	TU02	NW	241.51	89
5929	TU02	NW	244.51	89
5930	TU02	NW	241.51	89
5931	TU02	NW	241.51	89
5932	TU02	NW	244.51	89
5933	TU02	NW	241.51	89
5934	TU02	NW	241.51	89
5935	TU02	NW	241.51	89
5935	TU02	NW	241.51	89
5936	TU02	NW	241.51	89
5937	TU02	NW	241.51	89
5938	TU02	NW	241.41	89
5939	TU02	NW	241.51	NA
5940	TU02W	NW	241.86	12
5941	TU02W	NW	241.86	16
5942	TU02W	NW	241.86	16
5943	TU02W	NW	241.86	16
5944	TU02W	NW	241.86	16

ID#	Unit	Datum Corner	Datum (mamsl)	Top of Level (cmbd)
5945	TU02W	NW	241.86	16
5946	TU02W	NW	241.86	16
5947	TU02W	NW	241.86	16
5948	TU02W	NW	241.86	16
5949	TU02W	NW	241.86	16
5950	TU02W	NW	241.86	16
5951	TU02W	NW	241.86	16
5952	TU02W	NW	241.86	16
5953	TU02W	NW	241.86	16
5954	TU02W	NW	241.86	16
5955	TU02W	NW	241.86	16
5956	TU02W	NW	241.86	16
5957	TU02W	NW	241.86	16
5958	TU02W	NW	241.86	16
5959	TU02W	NW	241.86	67
5960	TU02W	NW	241.86	43
5961	TU02W	NW	241.86	43
5962	TU02W	NW	241.86	43
5963	TU02W	NW	241.86	43
5964	TU02W	NW	241.86	43
5965	TU02W	NW	241.86	43
5966	TU02W	NW	241.86	43
5967	TU02W	NW	241.86	43
5968	TU02W	NW	241.86	43
5969	TU02W	NW	241.86	43
5970	TU02W	NW	241.86	43
5971	TU02W	NW	241.86	43
5972	TU02W	NW	241.86	43
5973	TU02W	NW	241.86	43
5974	TU02W	NW	241.86	43
5975	TU02W	NW	241.86	43
5976	TU02W	NW	241.86	43
5977	TU02W	NW	241.86	43
5978	TU02W	NW	241.86	43
5979	TU02W	NW	241.86	43
5980	TU02W	NW	241.86	43
5981	TU02W	NW	241.86	43
5982	TU02W	NW	241.86	43

ID#	Unit	Datum Corner	Datum (mamsl)	Top of Level (cmbd)
5983	TU02W	NW	241.86	43
5984	TU02W	NW	241.86	43
5985	TU02W	NW	241.86	43
5986	TU02W	NW	241.86	43
5987	TU02W	NW	241.86	43
5988	TU02W	NW	241.86	43
5989	TU02W	NW	241.86	43
5990	TU02W	NW	241.86	43
5991	TU02W	NW	241.86	43
5992	TU02W	NW	241.86	43
5993	TU02W	NW	241.86	43
5994	TU02W	NW	241.86	43
5995	TU02W	NW	241.96	43
5996	TU02W	NW	241.86	43
5997	TU02W	NW	241.86	43
5998	TU02W	NW	241.86	43
5999	TU02W	NW	241.86	43
6000	TU02W	NW	241.86	43
6001	TU02W	NW	241.86	43
6002	TU02W	NW	241.86	43
6003	TU02W	NW	241.86	43
6004	TU02W	NW	241.86	43
6005	TU02W	NW	241.86	43
6006	TU02W	NW	241.86	43
6007	TU02W	NW	241.86	50
6008	TU02W	NW	241.86	50
6009	TU02W	NW	241.86	50
6010	TU02W	NW	241.86	50
6011	TU02W	NW	241.86	50
6012	TU02W	NW	241.86	50
6013	TU02W	NW	241.86	50
6014	TU02W	NW	241.86	50
6015	TU02W	NW	241.86	50
6016	TU02W	NW	241.86	50
6017	TU02W	NW	241.86	50
6018	TU02W	NW	241.86	50
6019	TU02W	NW	241.86	50
6020	TU02W	NW	241.86	50

ID#	Unit	Datum Corner	Datum (mamsl)	Top of Level (cmbd)
6021	TU02W	NW	241.86	50
6022	TU02W	NW	241.86	50
6023	TU02W	NW	241.86	50
6024	TU02W	NW	241.86	50
6025	TU02W	NW	241.86	50
6026	TU02W	NW	241.86	50
6027	TU02W	NW	241.86	50
6028	TU02W	NW	241.86	50
6029	TU02W	NW	241.86	50
6030	TU02W	NW	241.86	50
6031	TU02W	NW	241.86	50
6032	TU02W	NW	241.86	50
6033	TU02W	NW	241.86	60
6034	TU02W	NW	241.86	50
6035	TU03	NE	242.92	0
6036	TU03	NE	242.92	0
6037	TU03	NE	242.92	35
6038	TU03	NE	242.92	25
6039	TU03	NE	242.92	25
6040	TU03	NE	242.92	25
6041	TU03	NE	242.92	25
6042	TU03	NE	242.92	25
6043	TU03	NE	242.92	25
6044	TU03	NE	242.92	25
6045	TU03	NE	242.92	25
6046	TU03	NE	242.92	25
6047	TU03	NE	242.92	35
6048	TU03	NE	242.92	35
6049	TU03	NE	242.92	35
6050	TU03	NE	242.92	35
6051	TU03	NE	242.92	35
6052	TU03	NE	242.92	35
6053	TU03	NE	242.92	35
6054	TU03	NE	242.92	35
6055	TU03	NE	242.92	35
6056	TU03	NE	242.92	35
6057	TU03	NE	242.92	35
6058	TU03	NE	242.92	35

ID#	Unit	Datum Corner	Datum (mamsl)	Top of Level (cmbd)
6059	TU03	NE	242.92	35
6060	TU03	NE	242.92	35
6061	TU04	NA	243.42	8
6062	TU04	NA	243.42	8
6063	TU04	NA	243.42	8
6064	TU04	NA	243.42	8
6065	TU04	NA	243.42	8
6066	TU04	NA	243.42	35
6066	TU04	NA	243.42	35
6067	TU04	NA	243.42	35
6068	TU04	NA	243.42	35
6069	TU04	NA	243.42	35
6070	TU04	NA	243.42	35
6071	TU04	NA	243.42	8
6072	TU04	NA	243.42	45
6074	TU04	NA	243.42	45
6075	TU04	NA	243.42	45
6076	TU04	NA	243.42	45
6077	TU04	NA	243.42	55
6078	TU04	NA	243.42	55
6079	TU04	NA	243.42	55
6080	TU04	NA	243.42	55
6081	TU04	NA	243.42	55
6082	TU04	NA	243.42	55
6083	TU04	NA	243.42	55
6084	TU04	NA	243.42	55
6085	TU04	NA	243.42	55
6086	TU04	NA	243.42	55
6087	TU04	NA	243.42	55
6088	TU04	NA	243.42	55
6089	TU04	NA	243.42	65
6090	TU04	NA	243.42	65
6091	TU04	NA	243	65
6092	TU04	NA	243.42	65
6093	TU04	NA	243.42	65
6094	TU04	NA	243.42	65
6095	TU04	NA	243.42	65
6096	TU04	NA	243.42	65

ID#	Unit	Datum Corner	Datum (mamsl)	Top of Level (cmbd)
6097	TU04	NA	243.42	65
6098	TU04	NA	243.42	70
6099	TU04	NA	243.42	70
6100	TU04	NA	243.42	70
6101	TU04	NA	243.92	70
6102	TU04	NA	243.42	70
6103	TU04	NA	243.42	70
6104	TU04	NA	243.42	70
6105	TU04	NA	243.42	70
6106	TU04	NA	243.42	80
6107	TU04	NA	243.42	80
6108	TU04	NA	243.42	80
6108	TU04	NA	243.42	80
6109	TU04	NA	243.42	80
6110	TU04	NA	243.42	85
6111	TU04	NA	243.42	85
6112	TU04	NA	243.42	85
6113	TU04	NA	243.42	85
6114	TU04	NA	243.42	85
6115	TU04	NA	243.42	85
6116	TU04	NA	243.42	85
6117	TU04	NA	243.42	85
6118	TU04	NA	243.42	85
6119	TU04	NA	243.42	85
6120	TU04	NA	243.42	85
6121	TU04	NA	243.42	85
6122	TU04	NA	243.42	85
6123	TU04	NA	243.42	NA
6124	TU07	NA	243.42	0
6125	TU07	NA	243.42	0
6126	TU07	NA	243.42	0
6127	TU07	NA	243.42	0
6128	TU07	NA	243.42	0
6129	TU07	NA	243.42	0
6130	TU07	NA	243.42	0
6131	TU07	NA	243.42	0
6132	TU07	NA	243.42	35
6133	TU07	NA	243.42	35

ID#	Unit	Datum Corner	Datum (mamsl)	Top of Level (cmbd)
6134	TU07	NA	243.42	35
6135	TU07	NA	243.42	35
6136	TU07	NA	243.42	35
6137	TU07	NA	243.42	35
6138	TU07	NA	243.42	35
6139	TU07	NA	243.42	35
6140	TU07	NA	243.42	35
6141	TU07	NA	243.42	35
6142	TU07	NA	243.42	45
6143	TU07	NA	243.42	45
6144	TU07	NA	243.42	45
6145	TU07	NA	243.42	45
6146	TU07	NA	243.42	45
6147	TU07	NA	243.42	45
6148	TU07	NA	243.42	45
6149	TU07	NA	243.42	45
6150	TU07	NA	243.42	45
6151	TU07	NA	243.42	45
6152	TU07	NA	243.42	45
6153	TU07	NA	243.42	45
6154	TU07	NA	243.42	55
6155	TU07	NA	243.42	55
6156	TU07	NA	243.42	65
6157	TU07	NA	243.42	65
6158	TU07	NA	243.42	65
6159	TU07	NA	243.42	65
6160	TU07	NA	NA	NA
6161	TU07	NA	243.42	65
6162	TU07	NA	243.42	65
6163	TU07	NA	243.42	65
6164	TU07	NA	243.42	70
6165	TU07	NA	243.42	70
6166	TU07	NA	NA	NA
6167	TU07	NA	243.42	70
6168	TU07	NA	243.42	70
6169	TU07	NA	NA	NA
6170	TU07W	NA	NA	NA
6171	TU07W	NA	NA	0

ID#	Unit	Datum Corner	Datum (mamsl)	Top of Level (cmbd)
6172	TU07W	NA	NA	0
6173	TU07W	NA	NA	0
6174	TU07W	NA	NA	0
6175	TU07W	NA	NA	0
6176	TU06	NA	NA	0
6177	TU06	NA	NA	0
6178	TU06	NA	NA	0
6179	TU06	NA	NA	0
6180	TU06	NA	NA	0
6181	TU06	NA	NA	50
6182	TU06	NA	NA	40
6183	TU06	NA	NA	30
6184	TU08	SE	243.42	0
6185	TU08	SE	243.42	0
6186	TU08	SE	243.42	0
6187	TU08	SE	243.42	20
6188	TU08	SE	243.42	20
6189	TU08	SE	243.42	20
6190	TU08	SE	243.42	20
6191	TU08	SE	243.42	20
6192	TU08	SE	243.42	20
6193	TU08	SE	243.42	20
6194	TU08	SE	243.42	20
6195	TU08	NA	NA	NA
6196	TU08	NA	NA	NA
6197	TU08	SE	243.42	45
6198	TU08	SE	243.42	45
6199	TU08	SE	243.42	45
6200	TU08	SE	243.42	45
6201	TU08	SE	243.42	45
6202	TU09	NA	243.42	57
6203	TU09	NA	243.42	57
6204	TU09	NA	243.42	57
6205	TU09	NA	243.42	57
6206	TU09	NA	243.42	57
6207	TU09	NA	243.42	55
6208	TU09	NA	243.42	45
6209	TU09	NA	243.42	45

ID#	Unit	Datum Corner	Datum (mamsl)	Top of Level (cmbd)
6210	TU09	NA	243.42	45
6211	TU09	NA	243.42	45
6212	TU09	NA	243.42	45
6213	TU09	NA	243.42	45
6214	TU09	NA	243.42	45
6215	TU09	NA	243.42	35
6216	TU09	NA	243.42	35
6217	TU09	NA	243.42	35
6218	TU09	NA	243.42	35
6219	TU09	NA	243.42	35
6220	TU09	NA	NA	NA
6221	TU09	NA	243.42	35
6222	TU09	NA	243.42	35
6223	TU09	NA	243.42	8
6224	TU09	NA	243.42	8
6225	TU09	NA	243.42	8
6226	TU09	NA	243.42	73
6227	TU09	NA	243.42	57
6228	TU09	NA	243.42	57
6229	TU09	NA	243.42	57
6230	TU09	NA	243.42	57
6231	TU10	NW	243.14	60
6232	TU10	NW	243.14	40
6233	TU10	NW	243.14	40
6234	TU10	NW	243.14	40
6235	TU10	NW	243.14	40
6236	TU10	NW	243.14	40
6237	TU10	NW	243.14	30
6238	TU10	NW	243.14	30
6239	TU10	NW	243.14	30
6240	TU10	NW	243.14	30
6241	TU10	NW	243.14	20
6242	TU10	NW	243.14	0
6243	TU10	NW	243.14	50
6244	TU10	NW	243.14	50
6245	TU10	NW	243.14	50
6245	TU10	NW	243.14	50
6246	TU10	NW	243.14	50

ID#	Unit	Datum Corner	Datum (mamsl)	Top of Level (cmbd)
6247	TU10	NW	243.14	50
6248	TU10	NW	243.14	50
6249	TU10	NW	243.14	50
6250	TU10	NW	243.14	50
6251	TU10	NW	243.14	50
6252	TU10	NW	243.14	50
6253	TU10	NW	243.14	50
6254	TU10	NW	243.14	70
6255	TU10	NW	243.14	70
6256	TU10	NW	243.14	70
6257	TU10	NW	243.14	70
6258	TU10	NW	243.14	70
6259	TU10	NW	243.14	70
6260	TU10	NW	243.14	70
6261	TU10	NW	243.14	70
6262	TU10	NW	243.14	70
6263	TU10	NW	243.14	70
6264	TU10	NW	243.14	70
6265	TU10	NW	243.14	70
6266	TU10	NW	243.14	70
6267	TU10	NW	243.14	70
6268	TU10	NW	243.14	70
6269	TU10	NW	243.14	70
6270	TU11	SW	243.15	0
6271	TU11	SW	243.15	0
6271	TU11	SW	243.15	0
6272	TU11	SW	243.15	0
6273	TU11	SW	243.15	20
6274	TU11	SW	243.15	20
6274	TU11	SW	243.15	20
6275	TU11	SW	243.15	20
6276	TU11	SW	243.15	20
6277	TU11	SW	243.15	30
6278	TU11	SW	243.15	30
6279	TU11	SW	243.15	30
6280	TU11	SW	243.15	30
6281	TU11	SW	243.15	30
6282	TU11	SW	243.15	40

ID#	Unit	Datum Corner	Datum (mamsl)	Top of Level (cmbd)
6283	TU11	SW	243.15	40
6284	TU11	SW	243.15	50
6285	TU11	SW	243.15	50
6286	TU11	SW	243.15	50
6287	TU11	SW	243.15	50
6288	TU11	SW	243.15	50
6289	TU11	SW	243.15	0
6290	TU11	SW	243.15	0
6291	TU11	SW	243.15	0
6292	TU11	SW	243.15	0
6293	TU07	NA	243.42	75
6294	TU07	NA	243.42	75
6295	TU07	NA	243.42	75
6296	TU07	NA	243.42	75
6297	TU07	NA	NA	NA
6298	TU07	NA	NA	NA
6299	TU07	NA	NA	NA
6300	TU12	NE	243.29	0
6301	TU12	NE	243.29	0
6302	TU12	NE	243.29	15
6303	TU12	NE	243.29	25
6304	TU12	NE	243.29	25
6305	TU12	NE	243.29	25
6306	TU12	NE	243.29	25
6307	TU12	NE	243.29	35
6308	TU12	NA	NA	NA
6309	TU12	NE	243.29	35
6310	TU12	NE	243.29	35
6311	TU12	NE	243.29	NA
6312	TU12	NE	243.29	NA
6313	TU12	NE	243.29	47
6314	TU12	NE	243.29	47
6315	TU12	NE	243.29	47
6316	TU12	NE	243.29	47
6317	TU12	NE	243.29	51
6318	TU12	NE	243.29	51
6319	TU12	NE	243.29	51
6320	TU12	NE	243.29	51

ID#	Unit	Datum Corner	Datum (mamsl)	Top of Level (cmbd)
6321	TU12	NE	243.29	51
6322	TU12	NE	243.29	51
6323	TU12	NE	243.29	51
6324	TU12	NE	243.29	51
6325	TU12	NE	243.29	51
6326	TU12	NE	243.29	51
6327	TU12	NE	243.29	51
6328	TU12	NE	243.29	51
6329	TU13	NW	243.15	46
6330	TU13	NW	243.15	46
6331	TU13	NW	243.15	46
6332	TU13	NW	243.15	46
6333	TU13	NW	243.15	46
6334	TU13	NW	243.15	55
6335	TU13	NW	243.15	55
6336	TU13	NW	243.15	55
6337	TU13	NW	243.15	55
6338	TU13	NW	243.15	55
6339	TU13	NW	243.15	15
6340	TU13	NW	243.15	15
6341	TU13	NW	243.15	15
6342	TU13	NW	243.15	15
6343	TU13	NW	243.15	15
6344	TU02	NA	241.51	NA
6345	TU08	NA	243.42	75
6345	TU02	NA	241.51	215
6346	TU08	NA	243.42	75
6347	TU08	NA	243.42	75
6348	TU08	NA	243.42	75
6349	TU08	NA	243.42	75
6350	TU08	NA	243.42	75
6351	TU08	NA	243.42	75
6352	TU08	NA	243.42	75
6353	TU08	NA	243.42	75
6354	TU08	NA	243.42	75
6355	TU08	NA	243.42	75
6356	TU08	NA	243.42	75
6357	TU08	NA	243.42	75

ID#	Unit	Datum Corner	Datum (mamsl)	Top of Level (cmbd)
6358	TU08	NA	243.42	75
6359	TU08	NA	243.42	75
6360	TU08	NA	243.42	75
6361	TU08	NA	243.42	75
6362	TU08	NA	243.42	75
6363	TU08	NA	243.42	75
6364	TU08	NA	243.42	75
6365	TU08	NA	243.42	75
6366	TU08	NA	243.42	75
6367	TU08	NA	243.42	75
6368	TU08	NA	243.42	75
6369	TU08	NA	243.42	75
6370	TU08	NA	243.42	75
6371	TU08	NA	243.42	75
6372	TU08	NA	243.42	75
6373	TU08	NA	NA	NA
6374	TU08	NA	243.42	75
6375	TU08	NA	243.42	75
6376	TU08	NA	NA	NA
6377	TU08	NA	243.42	75
6378	TU08	NA	243.42	75
6379	TU08	NA	243.42	75
6380	TU08	NA	243.42	75
6381	TU08	NA	243.42	75
6382	TU08	NA	243.42	75
6383	TU08	NA	243.42	75
6384	TU08	NA	243.42	75
6385	TU08	NA	243.42	75
6386	TU08	NA	NA	NA
6387	TU08	NA	243.42	75
6388	TU08	NA	243.42	75
6389	TU08	NA	243.42	75
6390	TU08	NA	243.42	75
6391	TU08	NA	243.42	75
6392	TU08	NA	243.42	75
6393	TU08	NA	243.42	75
6394	TU08	NA	NA	NA
6395	TU08	NA	243.42	75

ID#	Unit	Datum Corner	Datum (mamsl)	Top of Level (cmbd)
6396	TU08	NA	243.42	75
6397	TU08	NA	243.42	75
6398	TU08	NA	243.42	75
6399	TU08	NA	243.42	75
6400	TU08	NA	243.42	75
6401	TU08	NA	243.42	75
6402	TU08	NA	243.42	75
6403	TU08	NA	243.42	75
6404	TU08	NA	243.42	75
6405	TU08	NA	243.42	75
6406	TU08	NA	243.42	75
6407	TU08	NA	243.42	75
6408	TU08	NA	243.42	75
6409	TU08	NA	243.42	75
6410	TU08	NA	243.42	75
6411	TU08	NA	243.42	75
6412	TU08	NA	243.42	75
6413	TU08	NA	243.42	75
6414	TU08	NA	243.42	75
6415	TU08	NA	243.42	75
6416	TU08	NA	243.42	75
6417	TU08	NA	243.42	75
6418	TU08	NA	243.42	75
6419	TU08	NA	243.42	75
6420	TU08	NA	243.42	75
6421	TU08	NA	243.42	75
6422	TU08	NA	243.42	75
6423	TU08	NA	243.42	75
6424	TU08	NA	243.42	75
6425	TU08	NA	243.42	75
6426	TU08	NA	NA	NA
6427	TU08	NA	243.42	75
6428	TU08	NA	243.42	75
6429	TU08	NA	243.42	75
6430	TU08	NA	243.42	75
6431	TU08	NA	243.42	75
6432	TU08	NA	243.42	75
6433	TU08	NA	243.42	75

ID#	Unit	Datum Corner	Datum (mamsl)	Top of Level (cmbd)
6434	TU08	NA	243.42	75
6435	TU12	NE	243.29	NA
6437	Test Pit A	NA	NA	NA
6438	Test Pit A	NA	NA	NA
6439	Test Pit A	NA	NA	NA
6440	Test Pit A	NA	NA	NA
6441	Test Pit A	NA	NA	NA
6442	Test Pit A	NA	NA	NA
6443	Test Pit A	NA	NA	NA
6444	Test Pit A	NA	NA	NA
6445	Test Pit A	NA	NA	NA
6446	Test Pit A	NA	NA	NA
6447	Test Pit A	NA	NA	NA
6448	Test Pit A	NA	NA	NA
6449	Test Pit A	NA	NA	NA
6450	Test Pit A	NA	NA	NA
6451	Test Pit A	NA	NA	NA
6452	Plaza Unit E	NA	NA	NA
6453	Plaza Unit E	NA	NA	NA
6454	Plaza Unit E	NA	NA	NA
6455	Plaza Unit E	NA	NA	NA
6456	Plaza Unit E	NA	NA	NA
6457	Plaza Unit E	NA	NA	NA
6458	Test Pit B	NA	NA	NA
6459	Test Pit B	NA	NA	NA
6460	Test Pit C	NA	NA	NA
6461	Test Pit C	NA	NA	NA
6462	Test Pit J	NA	NA	NA
6463	Test Pit J	NA	NA	NA
6464	Test Pit J	NA	NA	NA
6465	Test Pit J	NA	NA	NA
6466	Test Pit J	NA	NA	NA
6467	Test Pit J	NA	NA	NA
6468	Plaza Unit L	NA	NA	NA
6469	N-1-0 E22-24	NA	NA	NA
6470	N-1-0 E22-24	NA	NA	NA
6471	N-1-0 E22-24	NA	NA	NA
6472	N-1-0 E22-24	NA	NA	NA

ID#	Unit	Datum Corner	Datum (mamsl)	Top of Level (cmbd)
6473	N-1-0 E22-24	NA	NA	NA
6474	N-1-0 E22-24	NA	NA	NA
6475	N-1-0 E22-24	NA	NA	NA
6476	N-1-0 E22-24	NA	NA	NA
6477	N-1-0 E22-24	NA	NA	NA
6478	N-1-0 E22-24	NA	NA	NA
6479	N-1-0 E22-24	NA	NA	NA
6480	N-1-0 E22-24	NA	NA	NA
6481	N-1-0 E22-24	NA	NA	NA
6482	N-1-0 E22-24	NA	NA	NA
6483	N-1-0 E22-24	NA	NA	NA
6484	N-1-0 E22-24	NA	NA	NA
6485	N4-5 E14-16	NA	NA	NA
6486	N4-5 E14-16	NA	NA	NA
6487	N4-5 E14-16	NA	NA	NA
6488	N4-5 E14-16	NA	NA	NA
6489	N4-5 E14-16	NA	NA	NA
6490	N4-5 E14-16	NA	NA	NA
6491	N4-5 E14-16	NA	NA	NA
6492	N-1-0 E22-24	NA	NA	NA
6493	N-1-0 E22-24	NA	NA	NA
6494	N2-4 E14-16	NA	NA	NA
6495	N2-4 E14-16	NA	NA	NA
6496	N2-4 E14-16	NA	NA	NA
6497	N2-4 E14-16	NA	NA	NA
6498	N2-4 E14-16	NA	NA	NA
6499	N2-4 E14-16	NA	NA	NA
6500	N2-4 E14-16	NA	NA	NA
6501	N2-4 E14-16	NA	NA	NA
6502	N2-4 E14-16	NA	NA	NA
6503	N2-4 E14-16	NA	NA	NA
6504	N2-4 E14-16	NA	NA	NA
6505	N2-4 E14-16	NA	NA	NA
6506	N2-4 E14-16	NA	NA	NA
6507	N2-4 E14-16	NA	NA	NA
6507	N2-4 E14-16	NA	NA	NA
6508	N2-4 E14-16	NA	NA	NA
6509	N2-4 E14-16	NA	NA	NA

ID#	Unit	Datum Corner	Datum (mamsl)	Top of Level (cmbd)
6510	N2-4 E14-16	NA	NA	NA
6511	N2-4 E14-16	NA	NA	NA
6512	N2-4 E14-16	NA	NA	NA
6513	N2-4 E14-16	NA	NA	NA
6514	N2-4 E14-16	NA	NA	NA
6515	N2-4 E14-16	NA	NA	NA
6516	N2-4 E14-16	NA	NA	NA
6517	N2-4 E14-16	NA	NA	NA
6518	N2-4 E14-16	NA	NA	NA
6519	N2-4 E14-16	NA	NA	NA
6520	N2-4 E14-16	NA	NA	NA
6521	N2-4 E14-16	NA	NA	NA
6522	N2-4 E14-16	NA	NA	NA
6523	N2-4 E14-16	NA	NA	NA
6524	N2-4 E14-16	NA	NA	NA
6525	N2-4 E14-16	NA	NA	NA
6526	N2-4 E14-16	NA	NA	NA
6527	N2-4 E14-16	NA	NA	NA
6528	N2-4 E14-16	NA	NA	NA
6529	N2-4 E14-16	NA	NA	NA
6530	N2-4 E14-16	NA	NA	NA
6531	N2-4 E14-16	NA	NA	NA
6532	N2-4 E14-16	NA	NA	NA
6533	N2-4 E14-16	NA	NA	NA
6534	N2-4 E14-16	NA	NA	NA
6535	N2-4 E14-16	NA	NA	NA
6536	N2-4 E14-16	NA	NA	NA
6537	N2-4 E14-16	NA	NA	NA
6538	N2-4 E14-16	NA	NA	NA
6539	N2-4 E14-16	NA	NA	NA
6540	N2-4 E14-16	NA	NA	NA
6541	N2-4 E14-16	NA	NA	NA
6542	N2-4 E14-16	NA	NA	NA
6543	N2-4 E14-16	NA	NA	NA
6544	N-1-0 E22-24	NA	NA	NA
6545	N-1-0 E22-24	NA	NA	NA
6546	N-1-0 E22-24	NA	NA	NA
6547	N-1-0 E22-24	NA	NA	NA

ID#	Unit	Datum Corner	Datum (mamsl)	Top of Level (cmbd)
6548	N-1-0 E22-24	NA	NA	NA
6549	N-1-0 E22-24	NA	NA	NA
6550	N-1-0 E22-24	NA	NA	NA
6551	N-1-0 E22-24	NA	NA	NA
6552	N-1-0 E22-24	NA	NA	NA
6553	N-1-0 E22-24	NA	NA	NA
6554	N-1-0 E22-24	NA	NA	NA
6555	N-1-0 E22-24	NA	NA	NA
6556	N-1-0 E22-24	NA	NA	NA
6557	N-1-0 E22-24	NA	NA	NA
6558	N-1-0 E22-24	NA	NA	NA
6559	N-1-0 E22-24	NA	NA	NA
6560	N-1-0 E22-24	NA	NA	NA
6561	N-1-0 E22-24	NA	NA	NA
6562	N-1-0 E22-24	NA	NA	NA
6563	N-1-0 E22-24	NA	NA	NA
6564	N-1-0 E22-24	NA	NA	NA
6565	N-1-0 E22-24	NA	NA	NA
6566	N-1-0 E22-24	NA	NA	NA
6567	N-1-0 E22-24	NA	NA	NA
6568	N-1-0 E22-24	NA	NA	NA
6569	N-1-0 E22-24	NA	NA	NA
6570	Plaza Unit E	NA	NA	NA
6571	Plaza Unit E	NA	NA	NA
6572	Plaza Unit E	NA	NA	NA
6573	Plaza Unit E	NA	NA	NA
6574	Plaza Unit E	NA	NA	NA
6575	Plaza Unit E	NA	NA	NA
6576	Plaza Unit E	NA	NA	NA
6577	Plaza Unit E	NA	NA	NA
6578	Plaza Unit E	NA	NA	NA
6579	Plaza Unit E	NA	NA	NA
6580	Plaza Unit E	NA	NA	NA
6581	Plaza Unit E	NA	NA	NA
6582	Plaza Unit E	NA	NA	NA
6583	Plaza Unit D	NA	NA	NA
6584	Plaza Unit D	NA	NA	NA
6585	Plaza Unit D	NA	NA	NA

ID#	Unit	Datum Corner	Datum (mamsl)	Top of Level (cmbd)
6586	Plaza Unit D	NA	NA	NA
6587	Plaza Unit D	NA	NA	NA
6588	Plaza Unit D	NA	NA	NA
6589	Plaza Unit D	NA	NA	NA
6590	Plaza Unit D	NA	NA	NA
6591	Plaza Unit D	NA	NA	NA
6592	Plaza Unit D	NA	NA	NA
6593	Plaza Unit D	NA	NA	NA
6594	Plaza Unit D	NA	NA	NA
6595	Plaza Unit D	NA	NA	NA
6596	Plaza Unit D	NA	NA	NA
6597	Plaza Unit D	NA	NA	NA
6598	Plaza Unit D	NA	NA	NA
6599	Plaza Unit D	NA	NA	NA
6600	Plaza Unit D	NA	NA	NA
6601	Plaza Unit D	NA	NA	NA
6602	Plaza Unit D	NA	NA	NA
6603	Plaza Unit D	NA	NA	NA
6604	Plaza Unit D	NA	NA	NA
6605	Plaza Unit D	NA	NA	NA
6605	Plaza Unit D	NA	NA	NA
6606	Plaza Unit D	NA	NA	NA
6607	Plaza Unit D	NA	NA	NA
6608	Plaza Unit D	NA	NA	NA
6609	Plaza Unit D	NA	NA	NA
6610	Plaza Unit D	NA	NA	NA
6611	Plaza Unit D	NA	NA	NA
6612	Plaza Unit D	NA	NA	NA
6613	Plaza Unit D	NA	NA	NA
6614	Plaza Unit D	NA	NA	NA
6615	Plaza Unit D	NA	NA	NA
6616	Plaza Unit K	NA	NA	NA
6617	Plaza Unit K	NA	NA	NA
6618	Plaza Unit K	NA	NA	NA
6619	Plaza Unit K	NA	NA	NA
6620	Plaza Unit K	NA	NA	NA
6621	Plaza Unit K	NA	NA	NA
6622	Plaza Unit K	NA	NA	NA

ID#	Unit	Datum Corner	Datum (mamsl)	Top of Level (cmbd)
6623	Plaza Unit K	NA	NA	NA
6624	Plaza Unit K	NA	NA	NA
6625	Plaza Unit K	NA	NA	NA
6626	Plaza Unit K	NA	NA	NA
6627	Plaza Unit K	NA	NA	NA
6628	Plaza Unit K	NA	NA	NA
6629	Plaza Unit K	NA	NA	NA
6630	Plaza Unit K	NA	NA	NA
6631	Plaza Unit K	NA	NA	NA
6632	Plaza Unit K	NA	NA	NA
6633	Plaza Unit K	NA	NA	NA
6634	Plaza Unit K	NA	NA	NA
6635	Plaza Unit K	NA	NA	NA
6636	Plaza Unit K	NA	NA	NA
6637	Plaza Unit K	NA	NA	NA
6638	Plaza Unit K	NA	NA	NA
6639	Plaza Unit K	NA	NA	NA
6640	Plaza Unit K	NA	NA	NA
6641	Plaza Unit K	NA	NA	NA
6642	Plaza Unit F	NA	NA	NA
6643	Test Pit B	NA	NA	NA
6644	Test Pit B	NA	NA	NA
6645	Test Pit A	NA	NA	NA
6646	Plaza Unit F	NA	NA	NA
6647	Plaza Unit F	NA	NA	NA
6647	Plaza Unit F	NA	NA	NA
6648	Plaza Unit F	NA	NA	NA
6649	Plaza Unit F	NA	NA	NA
6650	Plaza Unit F	NA	NA	NA
6651	Plaza Unit F	NA	NA	NA
6652	Plaza Unit F	NA	NA	NA
6653	Plaza Unit F	NA	NA	NA
6654	Plaza Unit F	NA	NA	NA
6655	Plaza Unit F	NA	NA	NA
6656	Plaza Unit F	NA	NA	NA
6657	Plaza Unit F	NA	NA	NA
6658	Plaza Unit F	NA	NA	NA
6659	Plaza Unit F	NA	NA	NA

ID#	Unit	Datum Corner	Datum (mamsl)	Top of Level (cmbd)
6660	Plaza Unit F	NA	NA	NA
6661	Plaza Unit F	NA	NA	NA
6662	Plaza Unit F	NA	NA	NA
6663	Plaza Unit F	NA	NA	NA
6664	Plaza Unit F	NA	NA	NA
6665	Test Pit E	NA	NA	NA
6666	Plaza Unit D	NA	NA	NA
6667	Plaza Unit D	NA	NA	NA
6668	Plaza Unit D	NA	NA	NA
6669	Plaza Unit K	NA	NA	NA
6670	Plaza Unit F	NA	NA	NA
6671	Plaza Unit F	NA	NA	NA
6672	Test Pit A	NA	NA	NA
6673	Test Pit A	NA	NA	NA
6674	Plaza Unit L	NA	NA	NA
6675	Plaza Unit F	NA	NA	NA
6676	Plaza Unit F	NA	NA	NA
6677	Plaza Unit F	NA	NA	NA
6678	Plaza Unit F	NA	NA	NA
6679	Plaza Unit F	NA	NA	NA
6680	Plaza Unit L	NA	NA	NA
6681	Plaza Unit L	NA	NA	NA
6682	Plaza Unit L	NA	NA	NA
6683	Plaza Unit L	NA	NA	NA
6684	Plaza Unit L	NA	NA	NA
6685	Plaza Unit L	NA	NA	NA
6686	Plaza Unit L	NA	NA	NA
6687	Plaza Unit L	NA	NA	NA
6688	Plaza Unit L	NA	NA	NA
6689	Plaza Unit L	NA	NA	NA
6690	Plaza Unit L	NA	NA	NA
6691	Plaza Unit L	NA	NA	NA
6692	Plaza Unit L	NA	NA	NA
6693	Plaza Unit L	NA	NA	NA
6694	Plaza Unit L	NA	NA	NA
6695	Plaza Unit L	NA	NA	NA
6696	Plaza Unit L	NA	NA	NA
6697	Plaza Unit L	NA	NA	NA

ID#	Unit	Datum Corner	Datum (mamsl)	Top of Level (cmbd)
6698	Plaza Unit L	NA	NA	NA
6699	Plaza Unit L	NA	NA	NA
6700	Plaza Unit L	NA	NA	NA
6701	Plaza Unit L	NA	NA	NA
6702	Plaza Unit L	NA	NA	NA
6703	Plaza Unit L	NA	NA	NA
6704	Plaza Unit L	NA	NA	NA
6705	Plaza Unit L	NA	NA	NA
6706	Plaza Unit L	NA	NA	NA
6707	Plaza Unit L	NA	NA	NA
6708	Plaza Unit L	NA	NA	NA
6709	Plaza Unit L	NA	NA	NA
6710	Plaza Unit L	NA	NA	NA
6711	Plaza Unit L	NA	NA	NA
6712	Plaza Unit L	NA	NA	NA
6713	Plaza Unit L	NA	NA	NA
6714	Plaza Unit L	NA	NA	NA
6715	Plaza Unit L	NA	NA	NA
6716	Plaza Unit L	NA	NA	NA
6716	Plaza Unit L	NA	NA	NA
6717	Plaza Unit L	NA	NA	NA
6718	Plaza Unit L	NA	NA	NA
6719	Plaza Unit L	NA	NA	NA
6720	Plaza Unit L	NA	NA	NA
6721	Plaza Unit L	NA	NA	NA
6722	Plaza Unit L	NA	NA	NA
6723	Plaza Unit L	NA	NA	NA
6724	Plaza Unit L	NA	NA	NA
6725	Plaza Unit L	NA	NA	NA
6726	Plaza Unit E	NA	NA	NA
6727	Plaza Unit E	NA	NA	NA
6728	Test Pit A	NA	NA	NA
6729	Test Pit A	NA	NA	NA
6730	Plaza Unit F	NA	NA	NA
6731	N4-5 E14-16	NA	NA	NA
6732	N4-5 E14-16	NA	NA	NA
6733	N4-5 E14-16	NA	NA	NA
6734	N4-5 E14-16	NA	NA	NA

ID#	Unit	Datum Corner	Datum (mamsl)	Top of Level (cmbd)
6735	N4-5 E14-16	NA	NA	NA
6736	N4-5 E14-16	NA	NA	NA
6737	N4-5 E14-16	NA	NA	NA
6738	N4-5 E14-16	NA	NA	NA
6739	N4-5 E14-16	NA	NA	NA
6740	N4-5 E14-16	NA	NA	NA
6741	N4-5 E14-16	NA	NA	NA
6742	N4-5 E14-16	NA	NA	NA
6743	N4-5 E14-16	NA	NA	NA
6744	N4-5 E14-16	NA	NA	NA
6745	N4-5 E14-16	NA	NA	NA
6746	N4-5 E14-16	NA	NA	NA
6747	N4-5 E14-16	NA	NA	NA
6748	N4-5 E14-16	NA	NA	NA
6749	N4-5 E14-16	NA	NA	NA
6750	N4-5 E14-16	NA	NA	NA
6751	N4-5 E14-16	NA	NA	NA
6752	N4-5 E14-16	NA	NA	NA
6753	N4-5 E14-16	NA	NA	NA
6754	N4-5 E14-16	NA	NA	NA
6755	N4-5 E14-16	NA	NA	NA
6756	N4-5 E14-16	NA	NA	NA
6757	N4-5 E14-16	NA	NA	NA
6758	N4-5 E14-16	NA	NA	NA
6759	N4-5 E14-16	NA	NA	NA
6760	N4-5 E14-16	NA	NA	NA
6761	N4-5 E14-16	NA	NA	NA
6762	N4-5 E14-16	NA	NA	NA
6763	N4-5 E14-16	NA	NA	NA
6764	N4-5 E14-16	NA	NA	NA
6765	N4-5 E14-16	NA	NA	NA
6766	N4-5 E14-16	NA	NA	NA
6767	N4-5 E14-16	NA	NA	NA
6768	N4-5 E14-16	NA	NA	NA
6769	N4-5 E14-16	NA	NA	NA
6770	N4-5 E14-16	NA	NA	NA
6771	N4-5 E14-16	NA	NA	NA
6772	N4-5 E14-16	NA	NA	NA

ID#	Unit	Datum Corner	Datum (mamsl)	Top of Level (cmbd)
6773	N4-5 E14-16	NA	NA	NA
6774	N4-5 E14-16	NA	NA	NA
6775	N4-5 E14-16	NA	NA	NA
6776	N4-5 E14-16	NA	NA	NA
6777	N4-5 E14-16	NA	NA	NA
6778	N4-5 E14-16	NA	NA	NA
6779	N4-5 E14-16	NA	NA	NA
6780	N4-5 E14-16	NA	NA	NA
6781	N4-5 E14-16	NA	NA	NA
6782	N4-5 E14-16	NA	NA	NA
6783	N4-5 E14-16	NA	NA	NA
6784	N4-5 E14-16	NA	NA	NA
6785	N4-5 E14-16	NA	NA	NA
6786	N4-5 E14-16	NA	NA	NA
6787	N4-5 E14-16	NA	NA	NA
6788	N4-5 E14-16	NA	NA	NA
6789	N4-5 E14-16	NA	NA	NA
6790	N4-5 E14-16	NA	NA	NA
6791	N4-5 E14-16	NA	NA	NA
6792	N4-5 E14-16	NA	NA	NA
6793	N4-5 E14-16	NA	NA	NA
6794	N4-5 E14-16	NA	NA	NA
6795	N4-5 E14-16	NA	NA	NA
6796	N4-5 E14-16	NA	NA	NA
6797	N4-5 E14-16	NA	NA	NA
6798	N4-5 E14-16	NA	NA	NA
6799	N4-5 E14-16	NA	NA	NA
6800	N4-5 E14-16	NA	NA	NA
6801	N4-5 E14-16	NA	NA	NA
6802	N4-5 E14-16	NA	NA	NA
6803	N4-5 E14-16	NA	NA	NA
6804	N4-5 E14-16	NA	NA	NA
6805	N4-5 E14-16	NA	NA	NA
6806	N4-5 E14-16	NA	NA	NA
6807	N4-5 E14-16	NA	NA	NA
6808	N4-5 E14-16	NA	NA	NA
6809	N4-5 E14-16	NA	NA	NA
6810	N4-5 E14-16	NA	NA	NA

ID#	Unit	Datum Corner	Datum (mamsl)	Top of Level (cmbd)
6811	N4-5 E14-16	NA	NA	NA
6812	N4-5 E14-16	NA	NA	NA
6813	N4-5 E14-16	NA	NA	NA
6814	N4-5 E14-16	NA	NA	NA
6815	N4-5 E14-16	NA	NA	NA
6816	N4-5 E14-16	NA	NA	NA
6817	N4-5 E14-16	NA	NA	NA
6818	N4-5 E14-16	NA	NA	NA
6819	N4-5 E14-16	NA	NA	NA
6820	N4-5 E14-16	NA	NA	NA
6821	N4-5 E14-16	NA	NA	NA
6822	N4-5 E14-16	NA	NA	NA
6823	N4-5 E14-16	NA	NA	NA
6824	N4-5 E14-16	NA	NA	NA
6825	N4-5 E14-16	NA	NA	NA
6826	N4-5 E14-16	NA	NA	NA
6827	N4-5 E14-16	NA	NA	NA
6828	N4-5 E14-16	NA	NA	NA
6829	N4-5 E14-16	NA	NA	NA
6830	N4-5 E14-16	NA	NA	NA
6831	N4-5 E14-16	NA	NA	NA
6832	N4-5 E14-16	NA	NA	NA
6833	N4-5 E14-16	NA	NA	NA
6834	N3-5 E16-17	NA	NA	NA
6835	N3-5 E16-17	NA	NA	NA
6836	N3-5 E16-17	NA	NA	NA
6836	N3-5 E16-17	NA	NA	NA
6837	N3-5 E16-17	NA	NA	NA
6838	N3-5 E16-17	NA	NA	NA
6839	N3-5 E16-17	NA	NA	NA
6840	N3-5 E16-17	NA	NA	NA
6841	N3-5 E16-17	NA	NA	NA
6842	N3-5 E16-17	NA	NA	NA
6843	N3-5 E16-17	NA	NA	NA
6844	N3-5 E16-17	NA	NA	NA
6845	N3-5 E16-17	NA	NA	NA
6846	N3-5 E16-17	NA	NA	NA
6847	N3-5 E16-17	NA	NA	NA

ID#	Unit	Datum Corner	Datum (mamsl)	Top of Level (cmbd)
6848	N3-5 E16-17	NA	NA	NA
6849	N3-5 E16-17	NA	NA	NA
6850	N3-5 E16-17	NA	NA	NA
6851	N3-5 E16-17	NA	NA	NA
6852	N3-5 E16-17	NA	NA	NA
6853	N3-5 E16-17	NA	NA	NA
6854	N3-5 E16-17	NA	NA	NA
6855	N3-5 E16-17	NA	NA	NA
6856	N3-5 E16-17	NA	NA	NA
6857	N3-5 E16-17	NA	NA	NA
6858	N2-4 E13-14	NA	NA	NA
6859	N2-4 E13-14	NA	NA	NA
6860	N2-4 E13-14	NA	NA	NA
6861	N2-4 E13-14	NA	NA	NA
6862	N2-4 E13-14	NA	NA	NA
6863	N2-4 E13-14	NA	NA	NA
6864	N2-4 E13-14	NA	NA	NA
6865	N2-4 E13-14	NA	NA	NA
6866	N2-4 E13-14	NA	NA	NA
6867	N2-4 E13-14	NA	NA	NA
6868	N2-4 E13-14	NA	NA	NA
6869	N2-4 E13-14	NA	NA	NA
6870	N2-4 E13-14	NA	NA	NA
6871	N2-4 E13-14	NA	NA	NA
6872	N2-4 E13-14	NA	NA	NA
6873	N2-4 E13-14	NA	NA	NA
6874	N2-4 E13-14	NA	NA	NA
6875	N2-4 E13-14	NA	NA	NA
6876	N2-4 E13-14	NA	NA	NA
6877	N2-4 E13-14	NA	NA	NA
6878	N2-4 E13-14	NA	NA	NA
6879	N2-4 E13-14	NA	NA	NA
6880	N2-4 E13-14	NA	NA	NA
6881	N2-4 E13-14	NA	NA	NA
6882	N2-4 E13-14	NA	NA	NA
6883	N2-4 E13-14	NA	NA	NA
6884	N2-4 E13-14	NA	NA	NA
6885	N2-4 E13-14	NA	NA	NA

ID#	Unit	Datum Corner	Datum (mamsl)	Top of Level (cmbd)
6886	N2-4 E13-14	NA	NA	NA
6887	N2-4 E13-14	NA	NA	NA
6888	N2-4 E13-14	NA	NA	NA
6889	N2-4 E13-14	NA	NA	NA
6890	N2-4 E13-14	NA	NA	NA
6891	N2-4 E13-14	NA	NA	NA
6892	N2-4 E13-14	NA	NA	NA
6893	N2-4 E13-14	NA	NA	NA
6894	N2-4 E13-14	NA	NA	NA
6895	N2-4 E13-14	NA	NA	NA
6896	N2-4 E13-14	NA	NA	NA
6897	N2-4 E13-14	NA	NA	NA
6898	N2-4 E13-14	NA	NA	NA
6899	N2-4 E13-14	NA	NA	NA
6900	N2-4 E13-14	NA	NA	NA
6901	N2-4 E13-14	NA	NA	NA
6902	N2-4 E13-14	NA	NA	NA
6903	N2-4 E13-14	NA	NA	NA
6904	N2-4 E13-14	NA	NA	NA
6905	N2-4 E13-14	NA	NA	NA
6906	N2-4 E13-14	NA	NA	NA
6907	N2-4 E13-14	NA	NA	NA
6908	N4-4.2-E16-17	NA	NA	NA
6909	N4-4.2-E16-17	NA	NA	NA
6910	N2-4 E13-14	NA	NA	NA
6911	N2-4 E13-14	NA	NA	NA
6912	N2-4 E13-14	NA	NA	NA
6913	N2-4 E13-14	NA	NA	NA
6914	N2-4 E13-14	NA	NA	NA
6915	N2-4 E13-14	NA	NA	NA
6916	N2-4 E13-14	NA	NA	NA
6917	N2-4 E13-14	NA	NA	NA
6918	N2-4 E13-14	NA	NA	NA
6919	N2-4 E13-14	NA	NA	NA
6920	N2-4 E13-14	NA	NA	NA
6921	N2-4 E13-14	NA	NA	NA
6922	N2-4 E13-14	NA	NA	NA
6923	N2-4 E13-14	NA	NA	NA

ID#	Unit	Datum Corner	Datum (mamsl)	Top of Level (cmbd)
6924	N2-4 E13-14	NA	NA	NA
6925	N2-4 E13-14	NA	NA	NA
6926	N2-4 E13-14	NA	NA	NA
6927	N2-4 E13-14	NA	NA	NA
6928	N2-4 E13-14	NA	NA	NA
6929	N2-4 E13-14	NA	NA	NA
6930	N2-4 E13-14	NA	NA	NA
6931	N2-4 E13-14	NA	NA	NA
6932	N2-4 E13-14	NA	NA	NA
6933	N2-4 E13-14	NA	NA	NA
6934	N2-4 E13-14	NA	NA	NA
6935	N2-4 E13-14	NA	NA	NA
6936	N2-4 E13-14	NA	NA	NA
6937	N2-4 E13-14	NA	NA	NA
6938	N2-4 E13-14	NA	NA	NA
6939	N2-4 E13-14	NA	NA	NA
6940	N2-4 E13-14	NA	NA	NA
6941	N2-4 E13-14	NA	NA	NA
6942	N2-4 E13-14	NA	NA	NA
6943	N2-4 E13-14	NA	NA	NA
6944	N2-4 E13-14	NA	NA	NA
6945	N2-4 E13-14	NA	NA	NA
6946	N2-4 E13-14	NA	NA	NA
6947	N2-4 E13-14	NA	NA	NA
6948	N2-4 E13-14	NA	NA	NA
6949	N2-4 E13-14	NA	NA	NA
6950	N2-4 E13-14	NA	NA	NA
6951	N2-4 E13-14	NA	NA	NA
6952	N2-4 E14-16	NA	NA	NA
6953	N2-4 E14-16	NA	NA	NA
6954	N2-4 E14-16	NA	NA	NA
6955	N2-4 E14-16	NA	NA	NA
6956	N2-4 E14-16	NA	NA	NA
6957	N2-4 E14-16	NA	NA	NA
6958	N2-4 E14-16	NA	NA	NA
6959	N2-4 E14-16	NA	NA	NA
6960	N2-4 E14-16	NA	NA	NA
6961	N2-4 E14-16	NA	NA	NA

ID#	Unit	Datum Corner	Datum (mamsl)	Top of Level (cmbd)
6962	N2-4 E14-16	NA	NA	NA
6963	N2-4 E14-16	NA	NA	NA
6964	N2-4 E14-16	NA	NA	NA
6965	N2-4 E14-16	NA	NA	NA
6966	N2-4 E14-16	NA	NA	NA
6967	N2-4 E14-16	NA	NA	NA
6968	N2-4 E14-16	NA	NA	NA
6969	N2-4 E14-16	NA	NA	NA
6970	N2-4 E14-16	NA	NA	NA
6971	N2-4 E14-16	NA	NA	NA
6972	N2-4 E14-16	NA	NA	NA
6973	N2-4 E14-16	NA	NA	NA
6974	N2-4 E14-16	NA	NA	NA
6975	N2-4 E14-16	NA	NA	NA
6976	N2-4 E14-16	NA	NA	NA
6977	N2-4 E14-16	NA	NA	NA
6978	N2-4 E14-16	NA	NA	NA
6979	N2-4 E14-16	NA	NA	NA
6980	N2-4 E14-16	NA	NA	NA
6981	N2-4 E14-16	NA	NA	NA
6982	N2-4 E14-16	NA	NA	NA
6983	N2-4 E14-16	NA	NA	NA
6984	N2-4 E14-16	NA	NA	NA
6985	N2-4 E14-16	NA	NA	NA
6986	N2-4 E14-16	NA	NA	NA
6987	N2-4 E14-16	NA	NA	NA
6988	N2-4 E14-16	NA	NA	NA
6989	N2-4 E14-16	NA	NA	NA
6990	N2-4 E14-16	NA	NA	NA
6991	N2-4 E14-16	NA	NA	NA
6992	N2-4 E14-16	NA	NA	NA
6993	N2-4 E14-16	NA	NA	NA
6994	N2-4 E14-16	NA	NA	NA
6995	N2-4 E14-16	NA	NA	NA
6996	N2-4 E14-16	NA	NA	NA
6997	N2-4 E14-16	NA	NA	NA
6998	N2-4 E14-16	NA	NA	NA
6999	N2-4 E14-16	NA	NA	NA

ID#	Unit	Datum Corner	Datum (mamsl)	Top of Level (cmbd)
7000	N2-4 E14-16	NA	NA	NA
7001	N2-4 E14-16	NA	NA	NA
7002	N2-4 E14-16	NA	NA	NA
7003	N2-4 E14-16	NA	NA	NA
7004	N2-4 E14-16	NA	NA	NA
7005	N2-4 E14-16	NA	NA	NA
7006	N2-4 E14-16	NA	NA	NA
7007	N2-4 E14-16	NA	NA	NA
7008	N2-4 E14-16	NA	NA	NA
7009	N2-4 E14-16	NA	NA	NA
7010	N2-4 E14-16	NA	NA	NA
7011	N2-4 E14-16	NA	NA	NA
7012	N2-4 E14-16	NA	NA	NA
7013	N2-4 E14-16	NA	NA	NA
7014	N2-4 E14-16	NA	NA	NA
7015	N2-4 E14-16	NA	NA	NA
7016	N2-4 E14-16	NA	NA	NA
7017	N2-4 E14-16	NA	NA	NA
7018	N2-4 E14-16	NA	NA	NA
7019	N2-4 E14-16	NA	NA	NA
7020	N2-4 E14-16	NA	NA	NA
7021	N2-4 E14-16	NA	NA	NA
7022	N2-4 E14-16	NA	NA	NA
7023	N2-4 E14-16	NA	NA	NA
7024	N2-4 E14-16	NA	NA	NA
7025	N2-4 E14-16	NA	NA	NA
7026	N2-4 E14-16	NA	NA	NA
7027	N2-4 E14-16	NA	NA	NA
7028	N2-4 E14-16	NA	NA	NA
7029	N2-4 E14-16	NA	NA	NA
7030	N2-4 E14-16	NA	NA	NA
7031	N2-4 E14-16	NA	NA	NA
7032	N2-4 E14-16	NA	NA	NA
7033	N2-4 E14-16	NA	NA	NA
7034	N2-4 E14-16 (east wall scr	NA	NA	NA
7035	N2-4 E14-16	NA	NA	NA
7036	N2-4 E14-16	NA	NA	NA
7037	N2-4 E14-16	NA	NA	NA

ID#	Unit	Datum Corner	Datum (mamsl)	Top of Level (cmbd)
7038	N2-4 E14-16	NA	NA	NA
7039	N2-4 E14-16	NA	NA	NA
7039	N2-4 E14-16	NA	NA	NA
7040	N2-4 E14-16	NA	NA	NA
7041	N2-4 E14-16	NA	NA	NA
7042	N2-4 E14-16	NA	NA	NA
7043	N2-4 E14-16	NA	NA	NA
7044	N2-4 E14-16	NA	NA	NA
7045	N2-4 E14-16	NA	NA	NA
7046	N2-4 E14-16	NA	NA	NA
7047	N2-4 E14-16	NA	NA	NA
7048	N2-4 E14-16	NA	NA	NA
7049	N2-4 E14-16	NA	NA	NA
7050	N2-4 E14-16	NA	NA	NA
7051	N2-4 E14-16	NA	NA	NA
7052	N2-4 E14-16	NA	NA	NA
7053	N2-4 E14-16	NA	NA	NA
7054	N2-4 E14-16	NA	NA	NA
7055	N2-4 E14-16	NA	NA	NA
7056	N0-2 E14-16	NA	NA	NA
7057	N2-4 E14-16	NA	NA	NA
7058	N2-4 E14-16	NA	NA	NA
7059	N2-4 E14-16	NA	NA	NA
7060	N2-4 E14-16	NA	NA	NA
7061	N2-4 E14-16	NA	NA	NA
7062	N2-4 E14-16 (west wall sc	NA	NA	NA
7063	N2-4 E14-16	NA	NA	NA
7064	N2-4 E14-16	NA	NA	NA
7065	N2-4 E14-16 (east wall scr	NA	NA	NA
7066	N2-4 E14-16 (east wall scr	NA	NA	NA
7067	N2-4 E14-16 (east wall scr	NA	NA	NA
7068	N2-4 E14-16 (east wall scr	NA	NA	NA
7069	N0-2 E14-16 (east wall scr	NA	NA	NA
7070	N0-2 E14-16 (east wall scr	NA	NA	NA

ID#	Base of Level (cmbd)	Top of Level (mamsl)	Base of Level (mamsl)	Stratum	Level
5651	NA	NA	NA	NA	7
5652	NA	NA	NA	NA	2
5656	NA	NA	NA	NA	7
5657	NA	NA	NA	NA	7
5665	NA	NA	NA	NA	6
5666	NA	NA	NA	NA	6
5667	NA	NA	NA	NA	6
5668	NA	NA	NA	NA	6
5669	NA	NA	NA	NA	6
5670	NA	NA	NA	NA	5
5671	NA	NA	NA	NA	5
5672	65	242.64	242.54	NA	5
5673	65	242.64	242.54	NA	5
5674	65	242.77	242.67	NA	5
5675	65	242.64	242.54	NA	5
5676	65	242.64	242.54	NA	5
5677	65	242.64	242.54	NA	NA
5678	65	242.64	242.54	NA	5
5679	65	242.64	242.54	NA	5
5680	65	242.64	242.54	NA	5
5681	65	242.64	242.54	NA	5
5687	74	242.74	242.46	NA	Floor Scrape
5688	74	242.74	242.46	NA	Floor Scrape
5689	108	243.71	243.43	NA	2
5690	10	243.95	243.85	NA	1
5691	10	243.95	243.85	NA	1
5692	10	243.95	243.85	NA	1
5693	10	243.95	243.85	NA	1
5694	10	243.95	243.85	NA	1
5695	10	243.95	243.85	NA	1
5696	10	243.95	243.85	NA	1
5697	10	243.95	243.85	NA	1
5698	10	243.95	243.85	NA	1
5699	10	243.95	243.85	NA	1
5700	10	243.95	243.85	NA	1
5702	20	243.85	243.75	NA	2
5703	20	243.85	243.75	NA	2
5704	20	243.85	243.75	NA	2

ID#	Base of Level (cmbd)	Top of Level (mamsl)	Base of Level (mamsl)	Stratum	Level
5705	20	243.85	243.75	NA	NA
5706	20	243.85	243.75	NA	2
5707	20	243.85	243.75	NA	2
5708	20	243.85	243.75	NA	2
5709	20	243.85	243.75	NA	2
5710	20	243.85	243.75	NA	2
5711	20	243.85	243.75	NA	2
5712	20	243.85	243.75	NA	2
5713	20	243.85	243.75	NA	2
5714	20	243.85	243.75	NA	2
5715	20	243.85	243.75	NA	2
5716	20	243.85	243.75	NA	2
5717	20	243.85	243.75	NA	2
5718	20	243.85	243.75	NA	2
5719	20	243.85	243.75	NA	2
5720	20	243.85	243.75	NA	2
5722	30	243.75	243.65	NA	3
5723	40	243.65	243.55	NA	4
5724	50	243.55	243.45	NA	5
5725	50	243.55	243.45	NA	5
5726	50	243.55	243.45	NA	5
5727	50	243.55	243.45	NA	5
5728	50	243.55	243.45	NA	5
5730	60	243.45	243.35	NA	6
5731	60	243.45	243.35	NA	6
5732	60	243.45	243.35	NA	6
5733	60	243.45	243.35	NA	6
5734	60	243.45	243.35	NA	6
5735	60	243.45	243.35	NA	6
5736	70	243.35	243.25	NA	7
5737	70	243.35	243.25	NA	7
5738	70	243.35	243.25	NA	7
5739	70	243.35	243.25	NA	7
5740	80	243.25	243.15	NA	8
5741	80	243.25	243.15	NA	8
5742	80	243.25	243.15	NA	8
5743	80	243.25	243.15	NA	8
5746	20	243.31	243.11	NA	1

ID#	Base of Level (cmbd)	Top of Level (mamsl)	Base of Level (mamsl)	Stratum	Level
5747	20	243.31	243.11	NA	1
5749	40	243.01	242.91	NA	4
5750	40	243.01	242.91	NA	4
5753	50	242.91	242.81	NA	4
5754	50	242.91	242.81	NA	4
5755	50	242.91	242.81	NA	4
5756	50	242.91	242.81	NA	4
5757	50	242.91	242.81	NA	4
5760	57	242.79	242.74	NA	5
5761	57	242.79	242.74	NA	5
5762	57	242.79	242.74	NA	5
5763	57	242.79	242.74	NA	5
5769	71	242.7	242.6	NA	7
5770	40	244.87	244.47	NA	1
5771	40	244.87	244.47	NA	1
5772	40	244.87	244.47	NA	1
5773	40	244.87	244.47	NA	1
5774	40	244.62	244.47	NA	2
5775	40	244.62	244.47	NA	2
5777	50	244.47	244.37	NA	3
5778	50	244.47	244.37	NA	3
5779	50	244.47	244.37	NA	3
5780	50	244.47	244.37	NA	3
5781	50	244.47	244.37	NA	3
5782	50	244.47	244.37	NA	3
5783	50	244.47	244.37	NA	3
5784	50	244.47	244.37	NA	3
5785	85	242.54	242.34	NA	9
5785	85	242.54	242.34	NA	9
5786	65	242.64	242.54	NA	5
5787	50	244.47	244.37	NA	3
5788	50	244.47	244.37	NA	3
5789	50	244.47	244.37	NA	3
5790	50	244.47	244.37	NA	3
5791	50	244.47	244.37	NA	3
5792	20	243.31	243.11	NA	NA
5793	30	243.11	243.01	NA	2
5794	61	242.74	242.7	NA	6

ID#	Base of Level (cmbd)	Top of Level (mamsl)	Base of Level (mamsl)	Stratum	Level
5795	61	242.74	242.7	NA	6
5796	57	242.79	242.74	NA	5
5797	57	242.79	242.74	NA	5
5798	27	243.06	243.04	NA	5
5799	10	243.95	243.85	NA	1
5800	10	243.95	243.85	NA	1
5801	10	243.95	243.85	NA	1
5802	20	243.85	243.75	NA	2
5803	20	243.85	243.75	NA	2
5804	20	243.85	243.75	NA	2
5805	20	243.85	243.75	NA	2
5806	20	243.85	243.75	NA	2
5807	20	243.85	243.75	NA	2
5808	20	243.85	243.75	NA	2
5809	30	243.75	243.65	NA	3
5810	30	243.75	243.65	NA	3
5811	40	243.65	243.55	NA	4
5812	40	243.65	243.55	NA	4
5813	40	243.65	243.55	NA	4
5814	40	243.65	243.55	NA	4
5815	40	243.65	243.55	NA	4
5816	40	243.65	243.55	NA	4
5817	60	243.45	243.35	NA	6
5818	70	243.35	243.25	NA	NA
5819	70	243.35	243.25	NA	7
5820	90	243.15	243.05	NA	9
5821	90	243.15	243.05	NA	9
5822	NA	NA	NA	NA	1
5823	NA	NA	NA	NA	1
5824	NA	NA	NA	NA	1
5825	NA	NA	NA	NA	1
5826	NA	NA	NA	NA	1
5827	NA	NA	NA	NA	1
5828	NA	NA	NA	NA	1
5829	NA	NA	NA	NA	1
5830	NA	NA	NA	NA	1
5831	NA	NA	NA	NA	1
5832	NA	NA	NA	NA	1

ID#	Base of Level (cmbd)	Top of Level (mamsl)	Base of Level (mamsl)	Stratum	Level
5833	NA	NA	NA	NA	1
5834	NA	NA	NA	NA	1
5835	NA	NA	NA	NA	1
5836	NA	NA	NA	NA	1
5837	NA	NA	NA	NA	1
5838	NA	NA	NA	NA	1
5839	NA	NA	NA	NA	1
5840	NA	NA	NA	NA	1
5841	NA	NA	NA	NA	1
5842	NA	NA	NA	NA	1
5843	NA	NA	NA	NA	1
5844	NA	NA	NA	NA	1
5845	NA	NA	NA	NA	1
5846	NA	NA	NA	NA	1
5847	NA	NA	NA	NA	1
5848	NA	NA	NA	NA	1
5849	NA	NA	NA	NA	1
5850	NA	NA	NA	NA	1
5851	NA	NA	NA	NA	1
5852	NA	NA	NA	NA	1
5853	NA	NA	NA	NA	1
5854	NA	NA	NA	NA	1
5855	NA	NA	NA	NA	1
5856	NA	NA	NA	NA	1
5857	NA	NA	NA	NA	1
5858	NA	NA	NA	NA	1
5859	NA	NA	NA	NA	1
5860	NA	NA	NA	NA	1
5861	NA	NA	NA	NA	1
5862	NA	NA	NA	NA	1
5863	NA	NA	NA	NA	1
5864	NA	NA	NA	NA	1
5865	NA	NA	NA	NA	1
5866	NA	NA	NA	NA	1
5867	NA	NA	NA	NA	1
5868	NA	NA	NA	NA	1
5869	NA	NA	NA	NA	1
5870	NA	NA	NA	NA	1

ID#	Base of Level (cmbd)	Top of Level (mamsl)	Base of Level (mamsl)	Stratum	Level
5871	NA	NA	NA	NA	1
5872	48	241.38	241.03	NA	1
5873	48	241.38	241.03	NA	1
5874	48	241.38	241.03	NA	NA
5875	48	241.38	241.03	NA	1
5876	48	241.38	241.03	NA	1
5877	48	241.38	241.03	NA	1
5878	48	241.38	241.03	NA	1
5879	48	241.38	241.03	NA	1
5880	48	241.38	241.03	NA	1
5881	48	241.38	241.03	NA	1
5882	48	241.38	241.03	NA	1
5883	48	241.38	241.03	NA	1
5884	48	241.38	241.03	NA	1
5885	48	241.38	241.03	NA	1
5886	48	241.38	241.03	NA	1
5887	48	241.38	241.03	NA	1
5888	48	241.38	241.03	NA	1
5889	48	241.38	241.03	NA	1
5890	48	241.38	241.03	NA	1
5891	48	241.38	241.03	NA	1
5892	48	241.38	241.03	NA	1
5893	48	241.38	241.03	NA	1
5894	48	244.38	244.03	NA	1
5895	48	244.38	244.03	NA	1
5896	48	241.38	241.03	NA	1
5897	48	241.38	241.03	NA	1
5898	48	244.38	244.03	NA	1
5899	48	244.38	244.03	NA	1
5900	48	244.38	244.03	NA	1
5901	48	244.38	244.03	NA	1
5902	170	241.18	239.81	2	NA
5903	170	244.18	242.81	2	NA
5904	168	243.89	242.83	3	NA
5905	168	243.89	242.83	3	NA
5906	168	243.89	242.83	3	NA
5907	168	240.89	239.83	3	NA
5908	168	243.89	242.83	3	NA

ID#	Base of Level (cmbd)	Top of Level (mamsl)	Base of Level (mamsl)	Stratum	Level
5909	107	243.62	243.44	3	NA
5910	NA	NA	NA	NA	NA
5911	172	243.63	242.79	4	NA
5912	172	240.63	239.79	4	NA
5913	172	240.63	239.79	4	NA
5913	172	240.63	239.79	4	NA
5914	172	240.63	239.79	4	NA
5915	172	240.63	239.79	NA	NA
5916	172	240.63	239.79	4	NA
5917	172	240.63	239.79	4	NA
5918	172	240.63	239.79	4	NA
5919	148	240.15	240.03	5	NA
5920	NA	NA	NA	NA	NA
5921	NA	NA	NA	NA	NA
5922	NA	NA	NA	NA	NA
5923	NA	NA	NA	NA	NA
5924	NA	NA	NA	NA	NA
5925	NA	NA	NA	NA	NA
5926	NA	NA	NA	NA	NA
5927	NA	NA	NA	NA	NA
5928	189	240.62	239.62	7	NA
5929	189	243.62	242.62	7	NA
5930	177	240.62	239.74	6	NA
5931	177	240.62	239.74	6	NA
5932	177	243.62	242.74	6	NA
5933	177	240.62	239.74	6	NA
5934	177	240.62	239.74	6	NA
5935	177	240.62	239.74	6	NA
5935	177	240.62	239.74	NA	NA
5936	177	240.62	239.74	6	NA
5937	177	240.62	239.74	6	NA
5938	177	240.52	239.64	6	NA
5939	NA	NA	NA	6	NA
5940	52	241.75	241.34	1	NA
5941	67	241.7	241.19	2	NA
5942	67	241.7	241.19	2	NA
5943	67	241.7	241.19	2	NA
5944	67	241.7	241.19	2	NA

ID#	Base of Level (cmbd)	Top of Level (mamsl)	Base of Level (mamsl)	Stratum	Level
5945	67	241.7	241.19	2	NA
5946	67	241.7	241.19	2	NA
5947	67	241.7	241.19	2	NA
5948	67	241.7	241.19	2	NA
5949	67	241.7	241.19	2	NA
5950	67	241.7	241.19	2	NA
5951	67	241.7	241.19	2	NA
5952	67	241.7	241.19	2	NA
5953	67	241.7	241.19	2	NA
5954	67	241.7	241.19	2	NA
5955	67	241.7	241.19	2	NA
5956	67	241.7	241.19	2	NA
5957	67	241.7	241.19	2	NA
5958	67	241.7	241.19	2	NA
5959	84	241.19	241.02	3	NA
5960	96	241.43	240.9	4	NA
5961	96	241.43	240.9	4	NA
5962	96	241.43	240.9	4	NA
5963	96	241.43	240.9	4	NA
5964	96	241.43	240.9	4	NA
5965	96	241.43	240.9	4	NA
5966	96	241.43	240.9	4	NA
5967	96	241.43	240.9	4	NA
5968	96	241.43	240.9	4	NA
5969	96	241.43	240.9	4	NA
5970	96	241.43	240.9	4	NA
5971	96	241.43	240.9	4	NA
5972	96	241.43	240.9	4	NA
5973	96	241.43	240.9	NA	NA
5974	96	241.43	240.9	4	NA
5975	96	241.43	240.9	4	NA
5976	96	241.43	240.9	4	NA
5977	96	241.43	240.9	4	NA
5978	96	241.43	240.9	4	NA
5979	96	241.43	240.9	4	NA
5980	96	241.43	240.9	4	NA
5981	96	241.43	240.9	4	NA
5982	96	241.43	240.9	4	NA

ID#	Base of Level (cmbd)	Top of Level (mamsl)	Base of Level (mamsl)	Stratum	Level
5983	96	241.43	240.9	4	NA
5984	96	241.43	240.9	4	NA
5985	96	241.43	240.9	4	NA
5986	96	241.43	240.9	4	NA
5987	96	241.43	240.9	4	NA
5988	96	241.43	240.9	4	NA
5989	96	241.43	240.9	4	NA
5990	96	241.43	240.9	4	NA
5991	96	241.43	240.9	4	NA
5992	96	241.43	240.9	4	NA
5993	96	241.43	240.9	4	NA
5994	96	241.43	240.9	4	NA
5995	96	241.53	241	4	NA
5996	96	241.43	240.9	4	NA
5997	96	241.43	240.9	4	NA
5998	96	241.43	240.9	4	NA
5999	96	241.43	240.9	4	NA
6000	96	241.43	240.9	4	NA
6001	96	241.43	240.9	4	NA
6002	96	241.43	240.9	4	NA
6003	96	241.43	240.9	4	NA
6004	96	241.43	240.9	4	NA
6005	96	241.43	240.9	4	NA
6006	96	241.43	240.9	4	NA
6007	128	241.36	240.58	5	NA
6008	128	241.36	240.58	5	NA
6009	128	241.36	240.58	5	NA
6010	128	241.36	240.58	5	NA
6011	128	241.36	240.58	5	NA
6012	128	241.36	240.58	5	NA
6013	128	241.36	240.58	5	NA
6014	128	241.36	240.58	5	NA
6015	128	241.36	240.58	5	NA
6016	135	241.36	240.51	14-Dec	NA
6017	135	241.36	240.51	14-Dec	NA
6018	135	241.36	240.51	14-Dec	NA
6019	135	241.36	240.51	14-Dec	NA
6020	135	241.36	240.51	14-Dec	NA

ID#	Base of Level (cmbd)	Top of Level (mamsl)	Base of Level (mamsl)	Stratum	Level
6021	135	241.36	240.51	14-Dec	NA
6022	135	241.36	240.51	14-Dec	NA
6023	135	241.36	240.51	14-Dec	NA
6024	135	241.36	240.51	14-Dec	NA
6025	135	241.36	240.51	43448	NA
6026	135	241.36	240.51	14-Dec	NA
6027	135	241.36	240.51	14-Dec	NA
6028	135	241.36	240.51	14-Dec	NA
6029	135	241.36	240.51	14-Dec	NA
6030	135	241.36	240.51	14-Dec	NA
6031	135	241.36	240.51	14-Dec	NA
6032	135	241.36	240.51	14-Dec	NA
6033	153	241.26	240.33	6	NA
6034	153	241.36	240.33	6	NA
6035	20	242.92	242.72	NA	1
6036	20	242.92	242.72	NA	1
6037	50	242.57	242.42	NA	3
6038	35	242.67	242.57	NA	2
6039	35	242.67	242.57	NA	2
6040	35	242.67	242.57	NA	2
6041	35	242.67	242.57	NA	2
6042	35	242.67	242.57	NA	2
6043	35	242.67	242.57	NA	2
6044	35	242.67	242.57	NA	2
6045	35	242.67	242.57	NA	2
6046	35	242.67	242.57	NA	2
6047	50	242.57	242.42	NA	3
6048	50	242.57	242.42	NA	NA
6049	50	242.57	242.42	NA	3
6050	50	242.57	242.42	NA	3
6051	50	242.57	242.42	NA	3
6052	50	242.57	242.42	NA	3
6053	50	242.57	242.42	NA	3
6054	50	242.57	242.42	NA	3
6055	50	242.57	242.42	NA	3
6056	50	242.57	242.42	NA	3
6057	50	242.57	242.42	NA	3
6058	50	242.57	242.42	NA	3

ID#	Base of Level (cmbd)	Top of Level (mamsl)	Base of Level (mamsl)	Stratum	Level
6059	50	242.57	242.42	NA	3
6060	50	242.57	242.42	NA	3
6061	35	243.34	243.07	NA	1
6062	35	243.34	243.07	NA	1
6063	35	243.34	243.07	NA	1
6064	35	243.34	243.07	NA	1
6065	35	243.34	243.07	NA	1
6066	45	243.07	242.97	NA	2
6066	45	243.07	242.97	NA	2
6067	45	243.07	242.97	NA	2
6068	45	243.07	242.97	NA	2
6069	45	243.07	242.97	NA	2
6070	45	243.07	242.97	NA	2
6071	35	243.34	243.07	NA	2
6072	55	242.97	242.87	NA	3
6074	55	242.97	242.87	NA	3
6075	55	242.97	242.87	NA	3
6076	55	242.97	242.87	NA	3
6077	65	242.87	242.77	NA	4
6078	65	242.87	242.77	NA	4
6079	65	242.87	242.77	NA	4
6080	65	242.87	242.77	NA	4
6081	65	242.87	242.77	NA	4
6082	65	242.87	242.77	NA	4
6083	65	242.87	242.77	NA	4
6084	65	242.87	242.77	NA	4
6085	65	242.87	242.77	NA	4
6086	65	242.87	242.77	NA	4
6087	65	242.87	242.77	NA	4
6088	65	242.87	242.77	NA	4
6089	70	242.77	242.72	NA	5
6090	70	242.77	242.72	NA	5
6091	70	242.35	242.3	NA	5
6092	70	242.77	242.72	NA	5
6093	70	242.77	242.72	NA	5
6094	70	242.77	242.72	NA	5
6095	70	242.77	242.72	NA	5
6096	70	242.77	242.72	NA	5

ID#	Base of Level (cmbd)	Top of Level (mamsl)	Base of Level (mamsl)	Stratum	Level
6097	70	242.77	242.72	NA	5
6098	80	242.72	242.62	NA	6
6099	80	242.72	242.62	NA	6
6100	80	242.72	242.62	NA	6
6101	80	243.22	243.12	NA	6
6102	80	242.72	242.62	NA	6
6103	80	242.72	242.62	NA	6
6104	80	242.72	242.62	NA	6
6105	80	242.72	242.62	NA	4
6106	85	242.62	242.57	NA	7
6107	85	242.62	242.57	NA	7
6108	85	242.62	242.57	NA	7
6108	85	242.62	242.57	NA	7
6109	85	242.62	242.57	NA	7
6110	90	242.57	242.52	NA	7
6111	90	242.57	242.52	NA	7
6112	90	242.57	242.52	NA	7
6113	90	242.57	242.52	NA	7
6114	90	242.57	242.52	NA	7
6115	90	242.57	242.52	NA	7
6116	90	242.57	242.52	NA	7
6117	90	242.57	242.52	NA	7
6118	90	242.57	242.52	NA	7
6119	90	242.57	242.52	NA	7
6120	90	242.57	242.52	NA	7
6121	90	242.57	242.52	NA	7
6122	90	242.57	242.52	NA	7
6123	77	NA	242.65	NA	Floor Scrape
6124	35	243.42	243.07	NA	1
6125	35	243.42	243.07	NA	1
6126	35	243.42	243.07	NA	1
6127	35	243.42	243.07	NA	1
6128	35	243.42	243.07	NA	1
6129	35	243.42	243.07	NA	1
6130	35	243.42	243.07	NA	1
6131	35	243.42	243.07	NA	1
6132	45	243.07	242.97	NA	2
6133	45	243.07	242.97	NA	2

ID#	Base of Level (cmbd)	Top of Level (mamsl)	Base of Level (mamsl)	Stratum	Level
6134	45	243.07	242.97	NA	2
6135	45	243.07	242.97	NA	2
6136	45	243.07	242.97	NA	2
6137	45	243.07	242.97	NA	NA
6138	45	243.07	242.97	NA	2
6139	45	243.07	242.97	NA	2
6140	45	243.07	242.97	NA	2
6141	45	243.07	242.97	NA	2
6142	55	242.97	242.87	NA	3
6143	55	242.97	242.87	NA	3
6144	55	242.97	242.87	NA	3
6145	55	242.97	242.87	NA	3
6146	55	242.97	242.87	NA	3
6147	55	242.97	242.87	NA	3
6148	55	242.97	242.87	NA	3
6149	55	242.97	242.87	NA	3
6150	55	242.97	242.87	NA	3
6151	55	242.97	242.87	NA	3
6152	55	242.97	242.87	NA	3
6153	55	242.97	242.87	NA	3
6154	65	242.87	242.77	NA	4
6155	65	242.87	242.77	NA	4
6156	70	242.77	242.72	NA	5
6157	70	242.77	242.72	NA	5
6158	70	242.77	242.72	NA	5
6159	70	242.77	242.72	NA	5
6160	NA	NA	NA	NA	5
6161	70	242.77	242.72	NA	5
6162	70	242.77	242.72	NA	5
6163	70	242.77	242.72	NA	5
6164	80	242.72	242.62	NA	6
6165	80	242.72	242.62	NA	6
6166	NA	NA	NA	NA	6
6167	80	242.72	242.62	NA	6
6168	80	242.72	242.62	B	6
6169	NA	NA	NA	B	6
6170	NA	NA	NA	NA	1
6171	70	NA	NA	NA	1

ID#	Base of Level (cmbd)	Top of Level (mamsl)	Base of Level (mamsl)	Stratum	Level
6172	70	NA	NA	NA	1
6173	70	NA	NA	NA	1
6174	70	NA	NA	NA	1
6175	70	NA	NA	NA	1
6176	30	NA	NA	NA	1
6177	30	NA	NA	NA	1
6178	30	NA	NA	NA	1
6179	30	NA	NA	NA	1
6180	30	NA	NA	NA	1
6181	60	NA	NA	NA	4
6182	50	NA	NA	NA	3
6183	40	NA	NA	NA	2
6184	30	243.42	243.12	1	NA
6185	30	243.42	243.12	1	NA
6186	30	243.42	243.12	1	NA
6187	54	243.22	242.88	2	NA
6188	54	243.22	242.88	2	NA
6189	54	243.22	242.88	2	NA
6190	54	243.22	242.88	2	NA
6191	54	243.22	242.88	2	NA
6192	54	243.22	242.88	2	NA
6193	54	243.22	242.88	2	NA
6194	54	243.22	242.88	2	NA
6195	NA	NA	NA	Bulk Wall	NA
6196	NA	NA	NA	Bulk Wall	NA
6197	80	242.97	242.62	NA	8
6198	80	242.97	242.62	NA	8
6199	80	242.97	242.62	NA	8
6200	80	242.97	242.62	NA	8
6201	80	242.97	242.62	NA	8
6202	80	242.85	242.62	NA	4
6203	80	242.85	242.62	NA	4
6204	80	242.85	242.62	NA	4
6205	80	242.85	242.62	NA	4
6206	80	242.85	242.62	NA	4
6207	57	242.87	242.85	NA	3
6208	55	242.97	242.87	NA	3
6209	55	242.97	242.87	NA	3

ID#	Base of Level (cmbd)	Top of Level (mamsl)	Base of Level (mamsl)	Stratum	Level
6210	55	242.97	242.87	NA	3
6211	55	242.97	242.87	NA	3
6212	55	242.97	242.87	NA	3
6213	55	242.97	242.87	NA	3
6214	55	242.97	242.87	NA	3
6215	45	243.07	242.97	NA	2
6216	45	243.07	242.97	NA	2
6217	45	243.07	242.97	NA	2
6218	45	243.07	242.97	NA	2
6219	45	243.07	242.97	NA	2
6220	NA	NA	NA	NA	2
6221	45	243.07	242.97	NA	2
6222	45	243.07	242.97	NA	2
6223	35	243.34	243.07	NA	1
6224	35	243.34	243.07	NA	1
6225	35	243.34	243.07	NA	1
6226	80	242.69	242.62	NA	4
6227	80	242.85	242.62	NA	4
6228	80	242.85	242.62	NA	4
6229	80	242.85	242.62	NA	4
6230	80	242.85	242.62	NA	4
6231	70	242.54	242.44	NA	6
6232	50	242.74	242.64	NA	4
6233	50	242.74	242.64	NA	4
6234	50	242.74	242.64	NA	4
6235	50	242.74	242.64	NA	4
6236	50	242.74	242.64	NA	4
6237	40	242.84	242.74	NA	3
6238	40	242.84	242.74	NA	3
6239	40	242.84	242.74	NA	3
6240	40	242.84	242.74	NA	3
6241	30	242.94	242.84	NA	2
6242	20	243.14	242.94	NA	1
6243	60	242.64	242.54	NA	5
6244	60	242.64	242.54	NA	5
6245	60	242.64	242.54	NA	5
6245	60	242.64	242.54	NA	5
6246	60	242.64	242.54	NA	5

ID#	Base of Level (cmbd)	Top of Level (mamsl)	Base of Level (mamsl)	Stratum	Level
6247	60	242.64	242.54	NA	5
6248	60	242.64	242.54	NA	5
6249	60	242.64	242.54	NA	5
6250	60	242.64	242.54	NA	5
6251	60	242.64	242.54	NA	5
6252	60	242.64	242.54	NA	5
6253	60	242.64	242.54	NA	5
6254	80	242.44	242.34	NA	7
6255	80	242.44	242.34	NA	7
6256	80	242.44	242.34	NA	7
6257	80	242.44	242.34	NA	7
6258	80	242.44	242.34	NA	7
6259	80	242.44	242.34	NA	7
6260	80	242.44	242.34	NA	7
6261	80	242.44	242.34	NA	7
6262	80	242.44	242.34	NA	7
6263	80	242.44	242.34	NA	7
6264	80	242.44	242.34	NA	7
6265	80	242.44	242.34	NA	7
6266	80	242.44	242.34	NA	7
6267	80	242.44	242.34	NA	7
6268	100	242.44	242.14	NA	7
6269	100	242.44	242.14	NA	7
6270	20	243.15	242.95	NA	1
6271	20	243.15	242.95	NA	1
6271	20	243.15	242.95	NA	1
6272	20	243.15	242.95	NA	1
6273	30	242.95	242.85	NA	2
6274	30	242.95	242.85	NA	2
6274	30	242.95	242.85	NA	2
6275	30	242.95	242.85	NA	2
6276	30	242.95	242.85	NA	2
6277	40	242.85	242.75	NA	3
6278	40	242.85	242.75	NA	3
6279	40	242.85	242.75	NA	3
6280	40	242.85	242.75	NA	3
6281	40	242.85	242.75	NA	3
6282	50	242.75	242.65	NA	4

ID#	Base of Level (cmbd)	Top of Level (mamsl)	Base of Level (mamsl)	Stratum	Level
6283	50	242.75	242.65	NA	4
6284	60	242.65	242.55	NA	5
6285	60	242.65	242.55	NA	5
6286	60	242.65	242.55	NA	5
6287	60	242.65	242.55	NA	5
6288	60	242.65	242.55	NA	5
6289	60	243.15	242.55	NA	Wall Scrape
6290	60	243.15	242.55	NA	Wall Scrape
6291	60	243.15	242.55	NA	Wall Scrape
6292	60	243.15	242.55	NA	Wall Scrape
6293	80	242.67	242.62	NA	6
6294	80	242.67	242.62	NA	6
6295	80	242.67	242.62	NA	6
6296	80	242.67	242.62	NA	6
6297	NA	NA	NA	NA	6
6298	NA	NA	NA	NA	6
6299	NA	NA	NA	NA	6
6300	15	243.29	243.14	NA	1
6301	15	243.29	243.14	NA	1
6302	25	243.14	243.04	NA	2
6303	35	243.04	242.94	NA	3
6304	35	243.04	242.94	NA	3
6305	35	243.04	242.94	NA	3
6306	32	243.04	242.94	NA	3
6307	48	242.94	242.81	NA	4
6308	NA	NA	NA	NA	4
6309	48	242.94	242.81	NA	4
6310	48	242.94	242.81	NA	4
6311	42	NA	242.87	NA	4
6312	42	NA	242.87	NA	4
6313	51	242.82	242.78	NA	5
6314	51	242.82	242.78	NA	5
6315	51	242.82	242.78	NA	5
6316	51	242.82	242.78	NA	5
6317	61	242.78	242.68	NA	6
6318	61	242.78	242.68	NA	6
6319	61	242.78	242.68	NA	6
6320	61	242.78	242.68	NA	6

ID#	Base of Level (cmbd)	Top of Level (mamsl)	Base of Level (mamsl)	Stratum	Level
6321	61	242.78	242.68	NA	6
6322	61	242.78	242.68	NA	6
6323	61	242.78	242.68	NA	6
6324	61	242.78	242.68	NA	6
6325	61	242.78	242.68	NA	6
6326	61	242.78	242.68	NA	6
6327	61	242.78	242.68	NA	6
6328	61	242.78	242.68	NA	6
6329	55	242.69	242.6	NA	3
6330	55	242.69	242.6	NA	3
6331	55	242.69	242.6	NA	3
6332	55	242.69	242.6	NA	3
6333	55	242.69	242.6	NA	3
6334	63	242.6	242.52	NA	4
6335	63	242.6	242.52	NA	4
6336	63	242.6	242.52	NA	4
6337	63	242.6	242.52	NA	4
6338	63	242.6	242.52	NA	4
6339	46	243	242.69	2	NA
6340	46	243	242.69	2	NA
6341	46	243	242.69	2	NA
6342	46	243	242.69	2	NA
6343	46	243	242.69	2	NA
6344	245	NA	239.06	NA	NA
6345	251	239.36	239	NA	NA
6345	251	239.36	239	NA	NA
6346	NA	242.67	NA	NA	NA
6347	NA	242.67	NA	NA	NA
6348	NA	242.67	NA	NA	NA
6349	NA	242.67	NA	NA	NA
6350	NA	242.67	NA	NA	NA
6351	NA	242.67	NA	NA	NA
6352	NA	242.67	NA	NA	NA
6353	NA	242.67	NA	NA	NA
6354	NA	242.67	NA	NA	NA
6355	NA	242.67	NA	NA	NA
6356	NA	242.67	NA	NA	NA
6357	NA	242.67	NA	NA	NA

ID#	Base of Level (cmbd)	Top of Level (mamsl)	Base of Level (mamsl)	Stratum	Level
6358	NA	242.67	NA	NA	NA
6359	NA	242.67	NA	NA	NA
6360	NA	242.67	NA	NA	NA
6361	NA	242.67	NA	NA	NA
6362	NA	242.67	NA	NA	NA
6363	NA	242.67	NA	NA	NA
6364	NA	242.67	NA	NA	NA
6365	NA	242.67	NA	NA	NA
6366	NA	242.67	NA	NA	NA
6367	NA	242.67	NA	NA	NA
6368	NA	242.67	NA	NA	NA
6369	NA	242.67	NA	NA	NA
6370	NA	242.67	NA	NA	NA
6371	NA	242.67	NA	NA	NA
6372	NA	242.67	NA	NA	NA
6373	NA	NA	NA	NA	NA
6374	NA	242.67	NA	NA	NA
6375	NA	242.67	NA	NA	NA
6376	NA	NA	NA	NA	NA
6377	NA	242.67	NA	NA	NA
6378	NA	242.67	NA	NA	NA
6379	NA	242.67	NA	NA	NA
6380	NA	242.67	NA	NA	NA
6381	NA	242.67	NA	NA	NA
6382	NA	242.67	NA	NA	NA
6383	NA	242.67	NA	NA	NA
6384	NA	242.67	NA	NA	NA
6385	NA	242.67	NA	NA	NA
6386	NA	NA	NA	NA	NA
6387	NA	242.67	NA	NA	NA
6388	NA	242.67	NA	NA	NA
6389	NA	242.67	NA	NA	NA
6390	NA	242.67	NA	NA	NA
6391	NA	242.67	NA	NA	NA
6392	NA	242.67	NA	NA	NA
6393	NA	242.67	NA	NA	NA
6394	NA	NA	NA	NA	NA
6395	NA	242.67	NA	NA	NA

ID#	Base of Level (cmbd)	Top of Level (mamsl)	Base of Level (mamsl)	Stratum	Level
6396	NA	242.67	NA	NA	NA
6397	NA	242.67	NA	NA	NA
6398	NA	242.67	NA	NA	NA
6399	NA	242.67	NA	NA	NA
6400	NA	242.67	NA	NA	NA
6401	NA	242.67	NA	NA	NA
6402	NA	242.67	NA	NA	NA
6403	NA	242.67	NA	NA	NA
6404	NA	242.67	NA	NA	NA
6405	NA	242.67	NA	NA	NA
6406	NA	242.67	NA	NA	NA
6407	NA	242.67	NA	NA	NA
6408	NA	242.67	NA	NA	NA
6409	NA	242.67	NA	NA	NA
6410	NA	242.67	NA	NA	NA
6411	NA	242.67	NA	NA	NA
6412	NA	242.67	NA	NA	NA
6413	NA	242.67	NA	NA	NA
6414	NA	242.67	NA	NA	NA
6415	NA	242.67	NA	NA	NA
6416	NA	242.67	NA	NA	NA
6417	NA	242.67	NA	NA	NA
6418	NA	242.67	NA	NA	NA
6419	NA	242.67	NA	NA	NA
6420	NA	242.67	NA	NA	NA
6421	NA	242.67	NA	NA	NA
6422	NA	242.67	NA	NA	NA
6423	NA	242.67	NA	NA	NA
6424	NA	242.67	NA	NA	NA
6425	NA	242.67	NA	NA	NA
6426	NA	NA	NA	NA	NA
6427	NA	242.67	NA	NA	NA
6428	NA	242.67	NA	NA	NA
6429	NA	242.67	NA	NA	NA
6430	NA	242.67	NA	NA	NA
6431	NA	242.67	NA	NA	NA
6432	NA	242.67	NA	NA	NA
6433	NA	242.67	NA	NA	NA

ID#	Base of Level (cmbd)	Top of Level (mamsl)	Base of Level (mamsl)	Stratum	Level
6434	NA	242.67	NA	NA	NA
6435	NA	NA	NA	NA	NA
6437	NA	NA	NA	NVC	NA
6438	NA	NA	NA	NVC	NA
6439	NA	NA	NA	NA	NA
6440	NA	NA	NA	NVC	NA
6441	NA	NA	NA	NVC	NA
6442	NA	NA	NA	NVC	NA
6443	NA	NA	NA	NVC	NA
6444	NA	NA	NA	NVC	NA
6445	NA	NA	NA	NVC	NA
6446	NA	NA	NA	NVC	NA
6447	NA	NA	NA	NVC	NA
6448	NA	NA	NA	NVC	NA
6449	NA	NA	NA	NVC	NA
6450	NA	NA	NA	NVC	NA
6451	NA	NA	NA	NA	1
6452	NA	NA	NA	NA	1
6453	NA	NA	NA	NA	1
6454	NA	NA	NA	NA	1
6455	NA	NA	NA	NA	1
6456	NA	NA	NA	NA	1
6457	NA	NA	NA	NA	1
6458	NA	NA	NA	NA	NA
6459	NA	NA	NA	NA	NA
6460	NA	NA	NA	NA	NA
6461	NA	NA	NA	NA	NA
6462	NA	NA	NA	NA	1
6463	NA	NA	NA	NA	1
6464	NA	NA	NA	NA	1
6465	NA	NA	NA	NA	1
6466	NA	NA	NA	NA	1
6467	NA	NA	NA	NA	1
6468	NA	NA	NA	NA	1
6469	NA	NA	NA	1	1
6470	NA	NA	NA	1	1
6471	NA	NA	NA	1	1
6472	NA	NA	NA	1	1

ID#	Base of Level (cmbd)	Top of Level (mamsl)	Base of Level (mamsl)	Stratum	Level
6473	NA	NA	NA	1	1
6474	NA	NA	NA	1	1
6475	NA	NA	NA	1	1
6476	NA	NA	NA	1	1
6477	NA	NA	NA	1	1
6478	NA	NA	NA	1	1
6479	NA	NA	NA	1	1
6480	NA	NA	NA	1	1
6481	NA	NA	NA	1	1
6482	NA	NA	NA	1	1
6483	NA	NA	NA	NA	NA
6484	NA	NA	NA	NA	NA
6485	NA	NA	NA	5	6
6486	NA	NA	NA	5	6
6487	NA	NA	NA	5	6
6488	NA	NA	NA	5	6
6489	NA	NA	NA	5	6
6490	NA	NA	NA	5	6
6491	NA	NA	NA	5	6
6492	NA	NA	NA	NA	NA
6493	NA	NA	NA	NA	NA
6494	NA	NA	NA	NVC	NA
6495	NA	NA	NA	NVC	NA
6496	NA	NA	NA	NVC	NA
6497	NA	NA	NA	NVC	NA
6498	NA	NA	NA	S	2
6499	NA	NA	NA	S	2
6500	NA	NA	NA	S	2
6501	NA	NA	NA	S	2
6502	NA	NA	NA	S	2
6503	NA	NA	NA	S	2
6504	NA	NA	NA	S	2
6505	NA	NA	NA	S	2
6506	NA	NA	NA	S	2
6507	NA	NA	NA	S	2
6507	NA	NA	NA	S	2
6508	NA	NA	NA	S	2
6509	NA	NA	NA	S	2

ID#	Base of Level (cmbd)	Top of Level (mamsl)	Base of Level (mamsl)	Stratum	Level
6510	NA	NA	NA	S	2
6511	NA	NA	NA	S	2
6512	NA	NA	NA	S	2
6513	NA	NA	NA	S	2
6514	NA	NA	NA	S	2
6515	NA	NA	NA	S	2
6516	NA	NA	NA	S	2
6517	NA	NA	NA	S	2
6518	NA	NA	NA	S	2
6519	NA	NA	NA	S	2
6520	NA	NA	NA	S	2
6521	NA	NA	NA	S	2
6522	NA	NA	NA	S	2
6523	NA	NA	NA	S	2
6524	NA	NA	NA	S	2
6525	NA	NA	NA	S	2
6526	NA	NA	NA	S	2
6527	NA	NA	NA	S	2
6528	NA	NA	NA	S	2
6529	NA	NA	NA	S	2
6530	NA	NA	NA	S	2
6531	NA	NA	NA	S	2
6532	NA	NA	NA	S	2
6533	NA	NA	NA	S	2
6534	NA	NA	NA	S	2
6535	NA	NA	NA	S	2
6536	NA	NA	NA	S	2
6537	NA	NA	NA	S	2
6538	NA	NA	NA	S	2
6539	NA	NA	NA	S	2
6540	NA	NA	NA	S	2
6541	NA	NA	NA	S	2
6542	NA	NA	NA	S	2
6543	NA	NA	NA	S	2
6544	NA	NA	NA	1	1
6545	NA	NA	NA	1	1
6546	NA	NA	NA	1	1
6547	NA	NA	NA	1	1

ID#	Base of Level (cmbd)	Top of Level (mamsl)	Base of Level (mamsl)	Stratum	Level
6548	NA	NA	NA	1	1
6549	NA	NA	NA	1	1
6550	NA	NA	NA	1	1
6551	NA	NA	NA	1	1
6552	NA	NA	NA	1	1
6553	NA	NA	NA	1	1
6554	NA	NA	NA	1	1
6555	NA	NA	NA	1	1
6556	NA	NA	NA	1	1
6557	NA	NA	NA	1	1
6558	NA	NA	NA	1	1
6559	NA	NA	NA	1	1
6560	NA	NA	NA	1	1
6561	NA	NA	NA	1	1
6562	NA	NA	NA	1	1
6563	NA	NA	NA	1	1
6564	NA	NA	NA	1	1
6565	NA	NA	NA	1	1
6566	NA	NA	NA	1	1
6567	NA	NA	NA	1	1
6568	NA	NA	NA	1	1
6569	NA	NA	NA	1	1
6570	NA	NA	NA	Plow zone	1
6571	NA	NA	NA	Plow zone	1
6572	NA	NA	NA	Plow zone	1
6573	NA	NA	NA	Plow zone	1
6574	NA	NA	NA	Plow zone	1
6575	NA	NA	NA	Plow zone	1
6576	NA	NA	NA	Plow zone	1
6577	NA	NA	NA	Plow zone	1
6578	NA	NA	NA	Plow zone	1
6579	NA	NA	NA	Plow zone	1
6580	NA	NA	NA	Plow zone	1
6581	NA	NA	NA	Plow zone	1
6582	NA	NA	NA	Plow zone	1
6583	NA	NA	NA	Plow zone	1
6584	NA	NA	NA	Plow zone	1
6585	NA	NA	NA	Plow zone	1

ID#	Base of Level (cmbd)	Top of Level (mamsl)	Base of Level (mamsl)	Stratum	Level
6586	NA	NA	NA	Plow zone	1
6587	NA	NA	NA	Plow zone	1
6588	NA	NA	NA	Plow zone	1
6589	NA	NA	NA	Plow zone	1
6590	NA	NA	NA	Plow zone	1
6591	NA	NA	NA	Plow zone	1
6592	NA	NA	NA	Plow zone	1
6593	NA	NA	NA	Plow zone	1
6594	NA	NA	NA	Plow zone	1
6595	NA	NA	NA	Plow zone	1
6596	NA	NA	NA	Plow zone	1
6597	NA	NA	NA	Plow zone	1
6598	NA	NA	NA	Plow zone	1
6599	NA	NA	NA	Plow zone	1
6600	NA	NA	NA	Plow zone	1
6601	NA	NA	NA	Plow zone	1
6602	NA	NA	NA	Plow zone	1
6603	NA	NA	NA	Plow zone	1
6604	NA	NA	NA	Plow zone	1
6605	NA	NA	NA	Plow zone	1
6605	NA	NA	NA	Plow zone	1
6606	NA	NA	NA	Plow zone	1
6607	NA	NA	NA	Plow zone	1
6608	NA	NA	NA	Plow zone	1
6609	NA	NA	NA	Plow zone	1
6610	NA	NA	NA	Plow zone	1
6611	NA	NA	NA	Plow zone	1
6612	NA	NA	NA	Plow zone	1
6613	NA	NA	NA	Plow zone	1
6614	NA	NA	NA	Plow zone	1
6615	NA	NA	NA	Plow zone	1
6616	NA	NA	NA	NA	1
6617	NA	NA	NA	NA	1
6618	NA	NA	NA	NA	1
6619	NA	NA	NA	NA	1
6620	NA	NA	NA	NA	1
6621	NA	NA	NA	NA	1
6622	NA	NA	NA	NA	1

ID#	Base of Level (cmbd)	Top of Level (mamsl)	Base of Level (mamsl)	Stratum	Level
6623	NA	NA	NA	NA	1
6624	NA	NA	NA	NA	1
6625	NA	NA	NA	NA	1
6626	NA	NA	NA	NA	1
6627	NA	NA	NA	NA	1
6628	NA	NA	NA	NA	1
6629	NA	NA	NA	NA	1
6630	NA	NA	NA	NA	1
6631	NA	NA	NA	NA	1
6632	NA	NA	NA	NA	1
6633	NA	NA	NA	NA	1
6634	NA	NA	NA	NA	1
6635	NA	NA	NA	NA	1
6636	NA	NA	NA	NA	NA
6637	NA	NA	NA	NA	1
6638	NA	NA	NA	NA	1
6639	NA	NA	NA	NA	1
6640	NA	NA	NA	NA	1
6641	NA	NA	NA	NA	1
6642	NA	NA	NA	NA	NA
6643	NA	NA	NA	NA	NA
6644	NA	NA	NA	NA	NA
6645	NA	NA	NA	NA	NA
6646	NA	NA	NA	Plow zone	1
6647	NA	NA	NA	Plow zone	1
6647	NA	NA	NA	Plow zone	1
6648	NA	NA	NA	Plow zone	1
6649	NA	NA	NA	Plow zone	1
6650	NA	NA	NA	Plow zone	1
6651	NA	NA	NA	Plow zone	1
6652	NA	NA	NA	Plow zone	1
6653	NA	NA	NA	Plow zone	1
6654	NA	NA	NA	Plow zone	1
6655	NA	NA	NA	Plow zone	1
6656	NA	NA	NA	Plow zone	1
6657	NA	NA	NA	Plow zone	1
6658	NA	NA	NA	Plow zone	1
6659	NA	NA	NA	Plow zone	1

ID#	Base of Level (cmbd)	Top of Level (mamsl)	Base of Level (mamsl)	Stratum	Level
6660	NA	NA	NA	Plow zone	1
6661	NA	NA	NA	NA	1
6662	NA	NA	NA	NA	1
6663	NA	NA	NA	NA	1
6664	NA	NA	NA	NA	1
6665	NA	NA	NA	Plow zone	1
6666	NA	NA	NA	Plow Zone	1
6667	NA	NA	NA	Plow zone	1
6668	NA	NA	NA	Plow zone	2
6669	NA	NA	NA	NA	1
6670	NA	NA	NA	NA	NA
6671	NA	NA	NA	NA	NA
6672	NA	NA	NA	NA	NA
6673	NA	NA	NA	NA	NA
6674	NA	NA	NA	NA	NA
6675	NA	NA	NA	NA	NA
6676	NA	NA	NA	NA	NA
6677	NA	NA	NA	NA	NA
6678	NA	NA	NA	Plow zone	1
6679	NA	NA	NA	Plow zone	1
6680	NA	NA	NA	NA	1
6681	NA	NA	NA	NA	1
6682	NA	NA	NA	NA	1
6683	NA	NA	NA	NA	1
6684	NA	NA	NA	NA	1
6685	NA	NA	NA	NA	1
6686	NA	NA	NA	NA	1
6687	NA	NA	NA	NA	1
6688	NA	NA	NA	NA	1
6689	NA	NA	NA	NA	1
6690	NA	NA	NA	NA	1
6691	NA	NA	NA	NA	1
6692	NA	NA	NA	NA	1
6693	NA	NA	NA	NA	1
6694	NA	NA	NA	NA	1
6695	NA	NA	NA	NA	1
6696	NA	NA	NA	NA	1
6697	NA	NA	NA	NA	1

ID#	Base of Level (cmbd)	Top of Level (mamsl)	Base of Level (mamsl)	Stratum	Level
6698	NA	NA	NA	NA	1
6699	NA	NA	NA	NA	1
6700	NA	NA	NA	NA	1
6701	NA	NA	NA	NA	1
6702	NA	NA	NA	NA	1
6703	NA	NA	NA	NA	1
6704	NA	NA	NA	NA	1
6705	NA	NA	NA	NA	1
6706	NA	NA	NA	NA	1
6707	NA	NA	NA	NA	1
6708	NA	NA	NA	NA	1
6709	NA	NA	NA	NA	1
6710	NA	NA	NA	NA	1
6711	NA	NA	NA	NA	1
6712	NA	NA	NA	NA	1
6713	NA	NA	NA	NA	1
6714	NA	NA	NA	NA	1
6715	NA	NA	NA	NA	1
6716	NA	NA	NA	NA	1
6716	NA	NA	NA	NA	1
6717	NA	NA	NA	NA	1
6718	NA	NA	NA	NA	1
6719	NA	NA	NA	NA	1
6720	NA	NA	NA	NA	NA
6721	NA	NA	NA	NA	1
6722	NA	NA	NA	NA	1
6723	NA	NA	NA	NA	1
6724	NA	NA	NA	NA	1
6725	NA	NA	NA	NA	1
6726	NA	NA	NA	NA	1
6727	NA	NA	NA	NA	1
6728	NA	NA	NA	NA	NA
6729	NA	NA	NA	NA	NA
6730	NA	NA	NA	NA	NA
6731	NA	NA	NA	NA	8
6732	NA	NA	NA	NA	8
6733	NA	NA	NA	NA	8
6734	NA	NA	NA	1	NA

ID#	Base of Level (cmbd)	Top of Level (mamsl)	Base of Level (mamsl)	Stratum	Level
6735	NA	NA	NA	1	NA
6736	NA	NA	NA	10	11
6737	NA	NA	NA	10	11
6738	NA	NA	NA	2	3
6739	NA	NA	NA	2	3
6740	NA	NA	NA	2	3
6741	NA	NA	NA	2	3
6742	NA	NA	NA	2	3
6743	NA	NA	NA	2	3
6744	NA	NA	NA	3	NA
6745	NA	NA	NA	3	NA
6746	NA	NA	NA	3	NA
6747	NA	NA	NA	3	NA
6748	NA	NA	NA	3	NA
6749	NA	NA	NA	3	NA
6750	NA	NA	NA	3	NA
6751	NA	NA	NA	3	NA
6752	NA	NA	NA	3	NA
6753	NA	NA	NA	NA	2
6754	NA	NA	NA	6	9
6755	NA	NA	NA	6	9
6756	NA	NA	NA	9	9
6757	NA	NA	NA	9	9
6758	NA	NA	NA	9	9
6759	NA	NA	NA	9	9
6760	NA	NA	NA	9	10
6761	NA	NA	NA	9	10
6762	NA	NA	NA	9	10
6763	NA	NA	NA	9	10
6764	NA	NA	NA	9	10
6765	NA	NA	NA	NA	8
6766	NA	NA	NA	NA	8
6767	NA	NA	NA	7	9
6768	NA	NA	NA	7	9
6769	NA	NA	NA	5	7
6770	NA	NA	NA	5	7
6771	NA	NA	NA	5	7
6772	NA	NA	NA	5	7

ID#	Base of Level (cmbd)	Top of Level (mamsl)	Base of Level (mamsl)	Stratum	Level
6773	NA	NA	NA	5	7
6774	NA	NA	NA	5	7
6775	NA	NA	NA	5	7
6776	NA	NA	NA	5	7
6777	NA	NA	NA	5	7
6778	NA	NA	NA	5	7
6779	NA	NA	NA	5	7
6780	NA	NA	NA	5	7
6781	NA	NA	NA	5	7
6782	NA	NA	NA	5	7
6783	NA	NA	NA	5	7
6784	NA	NA	NA	10	10
6785	NA	NA	NA	10	10
6786	NA	NA	NA	10	10
6787	NA	NA	NA	NA	NA
6788	NA	NA	NA	NA	NA
6789	NA	NA	NA	NA	NA
6790	NA	NA	NA	4	5
6791	NA	NA	NA	4	5
6792	NA	NA	NA	4	5
6793	NA	NA	NA	4	5
6794	NA	NA	NA	4	5
6795	NA	NA	NA	4	5
6796	NA	NA	NA	4	5
6797	NA	NA	NA	4	5
6798	NA	NA	NA	4	5
6799	NA	NA	NA	4	5
6800	NA	NA	NA	4	5
6801	NA	NA	NA	4	5
6802	NA	NA	NA	5	6
6803	NA	NA	NA	5	6
6804	NA	NA	NA	5	6
6805	NA	NA	NA	5	6
6806	NA	NA	NA	5	6
6807	NA	NA	NA	5	6
6808	NA	NA	NA	5	6
6809	NA	NA	NA	5	6
6810	NA	NA	NA	5	6

ID#	Base of Level (cmbd)	Top of Level (mamsl)	Base of Level (mamsl)	Stratum	Level
6811	NA	NA	NA	5	6
6812	NA	NA	NA	5	6
6813	NA	NA	NA	5	6
6814	NA	NA	NA	5	6
6815	NA	NA	NA	5	6
6816	NA	NA	NA	5	6
6817	NA	NA	NA	5	6
6818	NA	NA	NA	5	6
6819	NA	NA	NA	5	6
6820	NA	NA	NA	5	6
6821	NA	NA	NA	5	6
6822	NA	NA	NA	5	6
6823	NA	NA	NA	3	4
6824	NA	NA	NA	3	4
6825	NA	NA	NA	3	4
6826	NA	NA	NA	3	4
6827	NA	NA	NA	3	4
6828	NA	NA	NA	3	4
6829	NA	NA	NA	3a	4
6830	NA	NA	NA	3a	4
6831	NA	NA	NA	3a	4
6832	NA	NA	NA	3a	4
6833	NA	NA	NA	3a	4
6834	NA	NA	NA	3	4
6835	NA	NA	NA	3	4
6836	NA	NA	NA	8,9	10
6836	NA	NA	NA	8,9	10
6837	NA	NA	NA	8,9	10
6838	NA	NA	NA	8,9	10
6839	NA	NA	NA	8,9	10
6840	NA	NA	NA	8,9	10
6841	NA	NA	NA	NA	NA
6842	NA	NA	NA	5	7
6843	NA	NA	NA	5	7
6844	NA	NA	NA	5	7
6845	NA	NA	NA	5	7
6846	NA	NA	NA	5	7
6847	NA	NA	NA	5	7

ID#	Base of Level (cmbd)	Top of Level (mamsl)	Base of Level (mamsl)	Stratum	Level
6848	NA	NA	NA	3	4
6849	NA	NA	NA	3	4
6850	NA	NA	NA	3	4
6851	NA	NA	NA	7	9
6852	NA	NA	NA	7	9
6853	NA	NA	NA	7	9
6854	NA	NA	NA	5	NA
6855	NA	NA	NA	2	1
6856	NA	NA	NA	4	5
6857	NA	NA	NA	4	5
6858	NA	NA	NA	3	4
6859	NA	NA	NA	11	12
6860	NA	NA	NA	11	12
6861	NA	NA	NA	12	11
6862	NA	NA	NA	11	12
6863	NA	NA	NA	11	12
6864	NA	NA	NA	11	12
6865	NA	NA	NA	11	12
6866	NA	NA	NA	11	12
6867	NA	NA	NA	11	12
6868	NA	NA	NA	11	12
6869	NA	NA	NA	11	12
6870	NA	NA	NA	11	12
6871	NA	NA	NA	11	12
6872	NA	NA	NA	11	12
6873	NA	NA	NA	11	12
6874	NA	NA	NA	11	12
6875	NA	NA	NA	11	12
6876	NA	NA	NA	11	12
6877	NA	NA	NA	11	12
6878	NA	NA	NA	11	12
6879	NA	NA	NA	11	12
6880	NA	NA	NA	11	12
6881	NA	NA	NA	11	12
6882	NA	NA	NA	11	12
6883	NA	NA	NA	11	12
6884	NA	NA	NA	11	12
6885	NA	NA	NA	11	12

ID#	Base of Level (cmbd)	Top of Level (mamsl)	Base of Level (mamsl)	Stratum	Level
6886	NA	NA	NA	11	12
6887	NA	NA	NA	11	12
6888	NA	NA	NA	11	12
6889	NA	NA	NA	11	12
6890	NA	NA	NA	11	12
6891	NA	NA	NA	11	12
6892	NA	NA	NA	3	1
6893	NA	NA	NA	3	1
6894	NA	NA	NA	3	1
6895	NA	NA	NA	3	1
6896	NA	NA	NA	3	1
6897	NA	NA	NA	3	4
6898	NA	NA	NA	3	4
6899	NA	NA	NA	3	4
6900	NA	NA	NA	3	4
6901	NA	NA	NA	3	4
6902	NA	NA	NA	3	4
6903	NA	NA	NA	3	4
6904	NA	NA	NA	3	4
6905	NA	NA	NA	3	4
6906	NA	NA	NA	7	9
6907	NA	NA	NA	7	9
6908	NA	NA	NA	NA	5
6909	NA	NA	NA	NA	5
6910	NA	NA	NA	3,3a,5,6,7	3
6911	NA	NA	NA	3,3a,5,6,7	3
6912	NA	NA	NA	2	NA
6913	NA	NA	NA	2	NA
6914	NA	NA	NA	2	NA
6915	NA	NA	NA	2	NA
6916	NA	NA	NA	2	NA
6917	NA	NA	NA	2	NA
6918	NA	NA	NA	2	NA
6919	NA	NA	NA	2	NA
6920	NA	NA	NA	2	NA
6921	NA	NA	NA	2	NA
6922	NA	NA	NA	2	NA
6923	NA	NA	NA	2	NA

ID#	Base of Level (cmbd)	Top of Level (mamsl)	Base of Level (mamsl)	Stratum	Level
6924	NA	NA	NA	2	NA
6925	NA	NA	NA	2	NA
6926	NA	NA	NA	2	NA
6927	NA	NA	NA	2	NA
6928	NA	NA	NA	2	NA
6929	NA	NA	NA	2	NA
6930	NA	NA	NA	2	NA
6931	NA	NA	NA	1	Plow zone
6932	NA	NA	NA	4,5	5
6933	NA	NA	NA	4,5	5
6934	NA	NA	NA	4,5	5
6935	NA	NA	NA	4,5	5
6936	NA	NA	NA	4,5	5
6937	NA	NA	NA	4,5	5
6938	NA	NA	NA	4,5	5
6939	NA	NA	NA	4,5	5
6940	NA	NA	NA	4,5	5
6941	NA	NA	NA	4,5	5
6942	NA	NA	NA	4,5	5
6943	NA	NA	NA	4,5	5
6944	NA	NA	NA	4,5	5
6945	NA	NA	NA	4,5	5
6946	NA	NA	NA	9	11
6947	NA	NA	NA	9	11
6948	NA	NA	NA	9	11
6949	NA	NA	NA	5	6
6950	NA	NA	NA	8	10
6951	NA	NA	NA	8	10
6952	NA	NA	NA	11	NA
6953	NA	NA	NA	11	NA
6954	NA	NA	NA	11	NA
6955	NA	NA	NA	11	NA
6956	NA	NA	NA	11	NA
6957	NA	NA	NA	11	NA
6958	NA	NA	NA	11	NA
6959	NA	NA	NA	11	NA
6960	NA	NA	NA	11	NA
6961	NA	NA	NA	NVC	NA

ID#	Base of Level (cmbd)	Top of Level (mamsl)	Base of Level (mamsl)	Stratum	Level
6962	NA	NA	NA	NVC	NA
6963	NA	NA	NA	NVC	NA
6964	NA	NA	NA	NVC	NA
6965	NA	NA	NA	NVC	NA
6966	NA	NA	NA	NVC	NA
6967	NA	NA	NA	NVC	NA
6968	NA	NA	NA	NVC	NA
6969	NA	NA	NA	NVC	NA
6970	NA	NA	NA	NVC	NA
6971	NA	NA	NA	NVC	NA
6972	NA	NA	NA	NVC	NA
6973	NA	NA	NA	NA	NA
6974	NA	NA	NA	NVC	NA
6975	NA	NA	NA	NVC	NA
6976	NA	NA	NA	NVC	NA
6977	NA	NA	NA	NVC	NA
6978	NA	NA	NA	NVC	NA
6979	NA	NA	NA	NVC	NA
6980	NA	NA	NA	NVC	NA
6981	NA	NA	NA	NVC	NA
6982	NA	NA	NA	NVC	NA
6983	NA	NA	NA	NVC	NA
6984	NA	NA	NA	NVC	NA
6985	NA	NA	NA	NVC	NA
6986	NA	NA	NA	NVC	NA
6987	NA	NA	NA	NVC	NA
6988	NA	NA	NA	NVC	NA
6989	NA	NA	NA	NVC	NA
6990	NA	NA	NA	NVC	NA
6991	NA	NA	NA	NVC	NA
6992	NA	NA	NA	NVC	NA
6993	NA	NA	NA	NVC	NA
6994	NA	NA	NA	NVC	NA
6995	NA	NA	NA	NVC	NA
6996	NA	NA	NA	NVC	NA
6997	NA	NA	NA	2	NA
6998	NA	NA	NA	2	NA
6999	NA	NA	NA	2	NA

ID#	Base of Level (cmbd)	Top of Level (mamsl)	Base of Level (mamsl)	Stratum	Level
7000	NA	NA	NA	2	NA
7001	NA	NA	NA	NA	NA
7002	NA	NA	NA	2	NA
7003	NA	NA	NA	2	NA
7004	NA	NA	NA	2	NA
7005	NA	NA	NA	2	NA
7006	NA	NA	NA	2	NA
7007	NA	NA	NA	2	NA
7008	NA	NA	NA	2	NA
7009	NA	NA	NA	2	NA
7010	NA	NA	NA	2	NA
7011	NA	NA	NA	2	NA
7012	NA	NA	NA	2	NA
7013	NA	NA	NA	2	NA
7014	NA	NA	NA	2	NA
7015	NA	NA	NA	2	NA
7016	NA	NA	NA	2	NA
7017	NA	NA	NA	2	NA
7018	NA	NA	NA	2	NA
7019	NA	NA	NA	2	NA
7020	NA	NA	NA	2	NA
7021	NA	NA	NA	2	NA
7022	NA	NA	NA	2	NA
7023	NA	NA	NA	2	NA
7024	NA	NA	NA	2	NA
7025	NA	NA	NA	2	NA
7026	NA	NA	NA	2	NA
7027	NA	NA	NA	8	NA
7028	NA	NA	NA	8	NA
7029	NA	NA	NA	8	NA
7030	NA	NA	NA	8	NA
7031	NA	NA	NA	8	NA
7032	NA	NA	NA	8	NA
7033	NA	NA	NA	8	NA
7034	NA	NA	NA	9	NA
7035	NA	NA	NA	1	NA
7036	NA	NA	NA	2	NA
7037	NA	NA	NA	2	NA

ID#	Base of Level (cmbd)	Top of Level (mamsl)	Base of Level (mamsl)	Stratum	Level
7038	NA	NA	NA	2	NA
7039	NA	NA	NA	2	NA
7039	NA	NA	NA	2	NA
7040	NA	NA	NA	2	NA
7041	NA	NA	NA	2	NA
7042	NA	NA	NA	2	NA
7043	NA	NA	NA	2	NA
7044	NA	NA	NA	2	NA
7045	NA	NA	NA	2	NA
7046	NA	NA	NA	2	NA
7047	NA	NA	NA	2	NA
7048	NA	NA	NA	9	1
7049	NA	NA	NA	9	1
7050	NA	NA	NA	9	1
7051	NA	NA	NA	9	1
7052	NA	NA	NA	9	1
7053	NA	NA	NA	9	1
7054	NA	NA	NA	9	1
7055	NA	NA	NA	9	1
7056	NA	NA	NA	2	NA
7057	NA	NA	NA	3	NA
7058	NA	NA	NA	3	NA
7059	NA	NA	NA	3	NA
7060	NA	NA	NA	10	NA
7061	NA	NA	NA	10	NA
7062	NA	NA	NA	3a	NA
7063	NA	NA	NA	2	1
7064	NA	NA	NA	2	1
7065	NA	NA	NA	NA	NA
7066	NA	NA	NA	NA	NA
7067	NA	NA	NA	NA	NA
7068	NA	NA	NA	NA	NA
7069	NA	NA	NA	3	NA
7070	NA	NA	NA	3	NA

ID#	Top of Level	Base of Level	Feature	Site Area	Unit of Analysis
5651	85	95	NA	Riverbank	Debris
5652	10	37	NA	NE Mound	Tool
5656	49	65	NA	Riverbank	Debris
5657	49	65	NA	Riverbank	Debris
5665	62	72	NA	Riverbank	Debris
5666	62	72	NA	Riverbank	Debris
5667	62	72	NA	Riverbank	Debris
5668	62	72	NA	Riverbank	Debris
5669	62	72	NA	Riverbank	Debris
5670	55	65	NA	Riverbank	Debris
5671	55	65	NA	Riverbank	Debris
5672	NA	NA	NA	Riverbank	Debris
5673	NA	NA	NA	Riverbank	Debris
5674	NA	NA	NA	Riverbank	Debris
5675	NA	NA	NA	Riverbank	Debris
5676	NA	NA	NA	Riverbank	Debris
5677	NA	NA	NA	Riverbank	Debris
5678	NA	NA	NA	Riverbank	Debris
5679	NA	NA	NA	Riverbank	Debris
5680	NA	NA	NA	Riverbank	Debris
5681	NA	NA	NA	Riverbank	Debris
5687	NA	NA	NA	Riverbank	Debris
5688	NA	NA	NA	Riverbank	Debris
5689	NA	NA	NA	NE Mound	Debris
5690	NA	NA	NA	NE Mound	Debris
5691	NA	NA	NA	NE Mound	Debris
5692	NA	NA	NA	NE Mound	Debris
5693	NA	NA	NA	NE Mound	Debris
5694	NA	NA	NA	NE Mound	Debris
5695	NA	NA	NA	NE Mound	Debris
5696	NA	NA	NA	NE Mound	Debris
5697	NA	NA	NA	NE Mound	Debris
5698	NA	NA	NA	NE Mound	Debris
5699	NA	NA	NA	NE Mound	Debris
5700	NA	NA	NA	NE Mound	Debris
5702	NA	NA	NA	NE Mound	Debris
5703	NA	NA	NA	NE Mound	Debris
5704	NA	NA	NA	NE Mound	Debris

ID#	Top of Level	Base of Level	Feature	Site Area	Unit of Analysis
5705	NA	NA	NA	NE Mound	Debris
5706	NA	NA	NA	NE Mound	Debris
5707	NA	NA	NA	NE Mound	Debris
5708	NA	NA	NA	NE Mound	Debris
5709	NA	NA	NA	NE Mound	Debris
5710	NA	NA	NA	NE Mound	Debris
5711	NA	NA	NA	NE Mound	Debris
5712	NA	NA	NA	NE Mound	Debris
5713	NA	NA	NA	NE Mound	Debris
5714	NA	NA	NA	NE Mound	Debris
5715	NA	NA	NA	NE Mound	Debris
5716	NA	NA	NA	NE Mound	Debris
5717	NA	NA	NA	NE Mound	Debris
5718	NA	NA	NA	NE Mound	Debris
5719	NA	NA	NA	NE Mound	Debris
5720	NA	NA	NA	NE Mound	Debris
5722	NA	NA	NA	NE Mound	Debris
5723	NA	NA	NA	NE Mound	Debris
5724	NA	NA	NA	NE Mound	Debris
5725	NA	NA	NA	NE Mound	Debris
5726	NA	NA	NA	NE Mound	Debris
5727	NA	NA	NA	NE Mound	Debris
5728	NA	NA	NA	NE Mound	Debris
5730	NA	NA	NA	NE Mound	Debris
5731	NA	NA	NA	NE Mound	Debris
5732	NA	NA	NA	NE Mound	Debris
5733	NA	NA	NA	NE Mound	Debris
5734	NA	NA	NA	NE Mound	Debris
5735	NA	NA	NA	NE Mound	Debris
5736	NA	NA	NA	NE Mound	Debris
5737	NA	NA	NA	NE Mound	Debris
5738	NA	NA	NA	NE Mound	Debris
5739	NA	NA	NA	NE Mound	Debris
5740	NA	NA	NA	NE Mound	Debris
5741	NA	NA	NA	NE Mound	Debris
5742	NA	NA	NA	NE Mound	Debris
5743	NA	NA	NA	NE Mound	Debris
5746	NA	NA	NA	Riverbank	Debris

ID#	Top of Level	Base of Level	Feature	Site Area	Unit of Analysis
5747	NA	NA	NA	Riverbank	Debris
5749	NA	NA	NA	Riverbank	Debris
5750	NA	NA	NA	Riverbank	Debris
5753	NA	NA	NA	Riverbank	Debris
5754	NA	NA	NA	Riverbank	Debris
5755	NA	NA	NA	Riverbank	Debris
5756	NA	NA	NA	Riverbank	Debris
5757	NA	NA	NA	Riverbank	Debris
5760	NA	NA	NA	Riverbank	Debris
5761	NA	NA	NA	Riverbank	Debris
5762	NA	NA	NA	Riverbank	Debris
5763	NA	NA	NA	Riverbank	Debris
5769	NA	NA	NA	Riverbank	Debris
5770	NA	NA	NA	NE Mound	Debris
5771	NA	NA	NA	NE Mound	Debris
5772	NA	NA	NA	NE Mound	Debris
5773	NA	NA	NA	NE Mound	Debris
5774	NA	NA	NA	NE Mound	Debris
5775	NA	NA	NA	NE Mound	Debris
5777	NA	NA	NA	NE Mound	Debris
5778	NA	NA	NA	NE Mound	Debris
5779	NA	NA	NA	NE Mound	Debris
5780	NA	NA	NA	NE Mound	Debris
5781	NA	NA	NA	NE Mound	Debris
5782	NA	NA	NA	NE Mound	Debris
5783	NA	NA	NA	NE Mound	Debris
5784	NA	NA	NA	NE Mound	Debris
5785	NA	NA	NA	Riverbank	Debris
5785	NA	NA	NA	Riverbank	Debris
5786	NA	NA	NA	Riverbank	Debris
5787	NA	NA	NA	NE Mound	Debris
5788	NA	NA	NA	NE Mound	Tool
5789	NA	NA	NA	NE Mound	Tool
5790	NA	NA	NA	NE Mound	Tool
5791	NA	NA	NA	NE Mound	Tool
5792	NA	NA	NA	Riverbank	Tool
5793	NA	NA	NA	Riverbank	Debris
5794	NA	NA	NA	Riverbank	Debris

ID#	Top of Level	Base of Level	Feature	Site Area	Unit of Analysis
5795	NA	NA	NA	Riverbank	Tool
5796	NA	NA	NA	Riverbank	Tool
5797	NA	NA	NA	Riverbank	Tool
5798	NA	NA	NA	Riverbank	Debris
5799	NA	NA	NA	NE Mound	Debris
5800	NA	NA	NA	NE Mound	Tool
5801	NA	NA	NA	NE Mound	Tool
5802	NA	NA	NA	NE Mound	Debris
5803	NA	NA	NA	NE Mound	Debris
5804	NA	NA	NA	NE Mound	Debris
5805	NA	NA	NA	NE Mound	Tool
5806	NA	NA	NA	NE Mound	Tool
5807	NA	NA	NA	NE Mound	Tool
5808	NA	NA	NA	NE Mound	Debris
5809	NA	NA	NA	NE Mound	Tool
5810	NA	NA	NA	NE Mound	Tool
5811	NA	NA	NA	NE Mound	Debris
5812	NA	NA	NA	NE Mound	Debris
5813	NA	NA	NA	NE Mound	Debris
5814	NA	NA	NA	NE Mound	Debris
5815	NA	NA	NA	NE Mound	Tool
5816	NA	NA	NA	NE Mound	Tool
5817	NA	NA	NA	NE Mound	Tool
5818	NA	NA	NA	NE Mound	Tool
5819	NA	NA	NA	NE Mound	Tool
5820	NA	NA	NA	NE Mound	Tool
5821	NA	NA	NA	NE Mound	Tool
5822	0	46	NA	Riverbank	Debris
5823	0	46	NA	Riverbank	Debris
5824	0	46	NA	Riverbank	Debris
5825	0	46	NA	Riverbank	Debris
5826	0	46	NA	Riverbank	Debris
5827	0	46	NA	Riverbank	Debris
5828	0	46	NA	Riverbank	Debris
5829	0	46	NA	Riverbank	Debris
5830	0	46	NA	Riverbank	Debris
5831	0	46	NA	Riverbank	Debris
5832	0	46	NA	Riverbank	Debris

ID#	Top of Level	Base of Level	Feature	Site Area	Unit of Analysis
5833	0	46	NA	Riverbank	Debris
5834	0	46	NA	Riverbank	Debris
5835	0	46	NA	Riverbank	Debris
5836	0	46	NA	Riverbank	Debris
5837	0	46	NA	Riverbank	Debris
5838	0	46	NA	Riverbank	Debris
5839	0	46	NA	Riverbank	Debris
5840	0	46	NA	Riverbank	Debris
5841	0	46	NA	Riverbank	Debris
5842	0	46	NA	Riverbank	Debris
5843	0	46	NA	Riverbank	Debris
5844	0	46	NA	Riverbank	Debris
5845	0	46	NA	Riverbank	Debris
5846	0	46	NA	Riverbank	Debris
5847	0	46	NA	Riverbank	Debris
5848	0	46	NA	Riverbank	Debris
5849	0	46	NA	Riverbank	Debris
5850	0	46	NA	Riverbank	Tool
5851	0	46	NA	Riverbank	Debris
5852	0	46	NA	Riverbank	Debris
5853	0	46	NA	Riverbank	Debris
5854	0	46	NA	Riverbank	Debris
5855	0	46	NA	Riverbank	Debris
5856	0	46	NA	Riverbank	Debris
5857	0	46	NA	Riverbank	Debris
5858	0	46	NA	Riverbank	Debris
5859	0	46	NA	Riverbank	Debris
5860	0	46	NA	Riverbank	Debris
5861	0	46	NA	NE Mound	Debris
5862	0	46	NA	Riverbank	Debris
5863	0	46	NA	Riverbank	Debris
5864	0	46	NA	Riverbank	Debris
5865	0	46	NA	Riverbank	Debris
5866	0	46	NA	Riverbank	Debris
5867	0	46	NA	Riverbank	Tool
5868	0	46	NA	Riverbank	Tool
5869	0	46	NA	Riverbank	Tool
5870	0	46	NA	Riverbank	Tool

ID#	Top of Level	Base of Level	Feature	Site Area	Unit of Analysis
5871	0	46	NA	Riverbank	Debris
5872	NA	NA	NA	Riverbank	Debris
5873	NA	NA	NA	Riverbank	Debris
5874	NA	NA	NA	Riverbank	Debris
5875	NA	NA	NA	Riverbank	Debris
5876	NA	NA	NA	Riverbank	Tool
5877	NA	NA	NA	Riverbank	Tool
5878	NA	NA	NA	Riverbank	Tool
5879	NA	NA	NA	Riverbank	Debris
5880	NA	NA	NA	Riverbank	Debris
5881	NA	NA	NA	Riverbank	Debris
5882	NA	NA	NA	Riverbank	Tool
5883	NA	NA	NA	Riverbank	Debris
5884	NA	NA	NA	Riverbank	Debris
5885	NA	NA	NA	Riverbank	Debris
5886	NA	NA	NA	Riverbank	Debris
5887	NA	NA	NA	Riverbank	Tool
5888	NA	NA	NA	Riverbank	Debris
5889	NA	NA	NA	Riverbank	Debris
5890	NA	NA	NA	Riverbank	Debris
5891	NA	NA	NA	Riverbank	Debris
5892	NA	NA	NA	Riverbank	Debris
5893	NA	NA	NA	Riverbank	Debris
5894	NA	NA	NA	Riverbank	Debris
5895	NA	NA	NA	Riverbank	Debris
5896	NA	NA	NA	Riverbank	Debris
5897	NA	NA	NA	Riverbank	Tool
5898	NA	NA	NA	Riverbank	Tool
5899	NA	NA	NA	Riverbank	Tool
5900	NA	NA	NA	Riverbank	Tool
5901	NA	NA	NA	Riverbank	Tool
5902	NA	NA	NA	Riverbank	Debris
5903	NA	NA	NA	Riverbank	Debris
5904	NA	NA	NA	Riverbank	Debris
5905	NA	NA	NA	Riverbank	Debris
5906	NA	NA	NA	Riverbank	Debris
5907	NA	NA	NA	Riverbank	Tool
5908	NA	NA	NA	Riverbank	Tool

ID#	Top of Level	Base of Level	Feature	Site Area	Unit of Analysis
5909	NA	NA	NA	Riverbank	Debris
5910	NA	NA	NA	Riverbank	Debris
5911	NA	NA	NA	Riverbank	Debris
5912	NA	NA	NA	Riverbank	Debris
5913	NA	NA	NA	Riverbank	Debris
5913	NA	NA	NA	Riverbank	Debris
5914	NA	NA	NA	Riverbank	Debris
5915	NA	NA	NA	Riverbank	Debris
5916	NA	NA	NA	Riverbank	Debris
5917	NA	NA	NA	Riverbank	Tool
5918	NA	NA	NA	Riverbank	Tool
5919	NA	NA	NA	Riverbank	Debris
5920	NA	NA	NA	Riverbank	Debris
5921	NA	NA	NA	Riverbank	Debris
5922	NA	NA	NA	Riverbank	Debris
5923	NA	NA	NA	Riverbank	Debris
5924	NA	NA	NA	Riverbank	Debris
5925	NA	NA	NA	Riverbank	Debris
5926	NA	NA	NA	Riverbank	Debris
5927	NA	NA	NA	Riverbank	Debris
5928	NA	NA	NA	Riverbank	Debris
5929	NA	NA	NA	Riverbank	Debris
5930	NA	NA	NA	Riverbank	Debris
5931	NA	NA	NA	Riverbank	Debris
5932	NA	NA	NA	Riverbank	Debris
5933	NA	NA	NA	Riverbank	Debris
5934	NA	NA	NA	Riverbank	Debris
5935	NA	NA	NA	Riverbank	Debris
5935	NA	NA	NA	Riverbank	Debris
5936	NA	NA	NA	Riverbank	Debris
5937	NA	NA	NA	Riverbank	Debris
5938	NA	NA	NA	Riverbank	Debris
5939	NA	NA	NA	Riverbank	Debris
5940	NA	NA	NA	Riverbank	Tool
5941	NA	NA	NA	Riverbank	Tool
5942	NA	NA	NA	Riverbank	Debris
5943	NA	NA	NA	Riverbank	Debris
5944	NA	NA	NA	Riverbank	Debris

ID#	Top of Level	Base of Level	Feature	Site Area	Unit of Analysis
5945	NA	NA	NA	Riverbank	Debris
5946	NA	NA	NA	Riverbank	Debris
5947	NA	NA	NA	Riverbank	Debris
5948	NA	NA	NA	Riverbank	Debris
5949	NA	NA	NA	Riverbank	Debris
5950	NA	NA	NA	Riverbank	Debris
5951	NA	NA	NA	Riverbank	Debris
5952	NA	NA	NA	Riverbank	Debris
5953	NA	NA	NA	Riverbank	Debris
5954	NA	NA	NA	Riverbank	Debris
5955	NA	NA	NA	Riverbank	Debris
5956	NA	NA	NA	Riverbank	Tool
5957	NA	NA	NA	Riverbank	Tool
5958	NA	NA	NA	Riverbank	Tool
5959	NA	NA	NA	Riverbank	Debris
5960	NA	NA	NA	Riverbank	Debris
5961	NA	NA	NA	Riverbank	Debris
5962	NA	NA	NA	Riverbank	Debris
5963	NA	NA	NA	Riverbank	Debris
5964	NA	NA	NA	Riverbank	Debris
5965	NA	NA	NA	Riverbank	Debris
5966	NA	NA	NA	Riverbank	Debris
5967	NA	NA	NA	Riverbank	Debris
5968	NA	NA	NA	Riverbank	Debris
5969	NA	NA	NA	Riverbank	Debris
5970	NA	NA	NA	Riverbank	Debris
5971	NA	NA	NA	Riverbank	Debris
5972	NA	NA	NA	Riverbank	Debris
5973	NA	NA	NA	Riverbank	Debris
5974	NA	NA	NA	Riverbank	Debris
5975	NA	NA	NA	Riverbank	Debris
5976	NA	NA	NA	Riverbank	Debris
5977	NA	NA	NA	Riverbank	Debris
5978	NA	NA	NA	NE Mound	Debris
5979	NA	NA	NA	Riverbank	Debris
5980	NA	NA	NA	Riverbank	Debris
5981	NA	NA	NA	Riverbank	Debris
5982	NA	NA	NA	Riverbank	Debris

ID#	Top of Level	Base of Level	Feature	Site Area	Unit of Analysis
5983	NA	NA	NA	Riverbank	Debris
5984	NA	NA	NA	Riverbank	Debris
5985	NA	NA	NA	Riverbank	Debris
5986	NA	NA	NA	Riverbank	Debris
5987	NA	NA	NA	Riverbank	Debris
5988	NA	NA	NA	Riverbank	Debris
5989	NA	NA	NA	Riverbank	Debris
5990	NA	NA	NA	Riverbank	Debris
5991	NA	NA	NA	Riverbank	Debris
5992	NA	NA	NA	Riverbank	Debris
5993	NA	NA	NA	Riverbank	Debris
5994	NA	NA	NA	Riverbank	Debris
5995	NA	NA	NA	Riverbank	Debris
5996	NA	NA	NA	Riverbank	Debris
5997	NA	NA	NA	Riverbank	Debris
5998	NA	NA	NA	Riverbank	Debris
5999	NA	NA	NA	Riverbank	Debris
6000	NA	NA	NA	Riverbank	Debris
6001	NA	NA	NA	Riverbank	Debris
6002	NA	NA	NA	Riverbank	Tool
6003	NA	NA	NA	Riverbank	Tool
6004	NA	NA	NA	Riverbank	Tool
6005	NA	NA	NA	Riverbank	Tool
6006	NA	NA	NA	Riverbank	Tool
6007	NA	NA	NA	Riverbank	Debris
6008	NA	NA	NA	Riverbank	Debris
6009	NA	NA	NA	Riverbank	Debris
6010	NA	NA	NA	Riverbank	Debris
6011	NA	NA	NA	Riverbank	Debris
6012	NA	NA	NA	Riverbank	Debris
6013	NA	NA	NA	Riverbank	Debris
6014	NA	NA	NA	Riverbank	Debris
6015	NA	NA	NA	Riverbank	Debris
6016	NA	NA	NA	Riverbank	Debris
6017	NA	NA	NA	Riverbank	Debris
6018	NA	NA	NA	Riverbank	Debris
6019	NA	NA	NA	Riverbank	Debris
6020	NA	NA	NA	Riverbank	Debris

ID#	Top of Level	Base of Level	Feature	Site Area	Unit of Analysis
6021	NA	NA	NA	Riverbank	Debris
6022	NA	NA	NA	Riverbank	Debris
6023	NA	NA	NA	Riverbank	Debris
6024	NA	NA	NA	Riverbank	Debris
6025	NA	NA	NA	Riverbank	Debris
6026	NA	NA	NA	Riverbank	Debris
6027	NA	NA	NA	Riverbank	Debris
6028	NA	NA	NA	Riverbank	Debris
6029	NA	NA	NA	Riverbank	Debris
6030	NA	NA	NA	Riverbank	Tool
6031	NA	NA	NA	Riverbank	Tool
6032	NA	NA	NA	Riverbank	Tool
6033	NA	NA	NA	Riverbank	Debris
6034	NA	NA	NA	Riverbank	Tool
6035	NA	NA	NA	Riverbank	Debris
6036	NA	NA	NA	Riverbank	Debris
6037	NA	NA	NA	Riverbank	Tool
6038	NA	NA	NA	Riverbank	Tool
6039	NA	NA	NA	Riverbank	Debris
6040	NA	NA	NA	Riverbank	Debris
6041	NA	NA	NA	Riverbank	Debris
6042	NA	NA	NA	Riverbank	Debris
6043	NA	NA	NA	Riverbank	Debris
6044	NA	NA	NA	Riverbank	Debris
6045	NA	NA	NA	Riverbank	Tool
6046	NA	NA	NA	Riverbank	Tool
6047	NA	NA	NA	Riverbank	Debris
6048	NA	NA	NA	Riverbank	Debris
6049	NA	NA	NA	Riverbank	Debris
6050	NA	NA	NA	Riverbank	Debris
6051	NA	NA	NA	Riverbank	Debris
6052	NA	NA	NA	Riverbank	Debris
6053	NA	NA	NA	Riverbank	Debris
6054	NA	NA	NA	Riverbank	Debris
6055	NA	NA	NA	Riverbank	Debris
6056	NA	NA	NA	Riverbank	Debris
6057	NA	NA	NA	Riverbank	Debris
6058	NA	NA	NA	Riverbank	Debris

ID#	Top of Level	Base of Level	Feature	Site Area	Unit of Analysis
6059	NA	NA	NA	Riverbank	Debris
6060	NA	NA	NA	Riverbank	Tool
6061	NA	NA	NA	Riverbank	Debris
6062	NA	NA	NA	Riverbank	Debris
6063	NA	NA	NA	Riverbank	Debris
6064	NA	NA	NA	Riverbank	Debris
6065	NA	NA	NA	Riverbank	Debris
6066	NA	NA	NA	Riverbank	Debris
6066	NA	NA	NA	Riverbank	Debris
6067	NA	NA	NA	Riverbank	Debris
6068	NA	NA	NA	Riverbank	Debris
6069	NA	NA	NA	Riverbank	Debris
6070	NA	NA	NA	Riverbank	Debris
6071	NA	NA	NA	Riverbank	Debris
6072	NA	NA	NA	Riverbank	Debris
6074	NA	NA	NA	Riverbank	Debris
6075	NA	NA	NA	Riverbank	Debris
6076	NA	NA	NA	Riverbank	Tool
6077	NA	NA	NA	Riverbank	Debris
6078	NA	NA	NA	Riverbank	Debris
6079	NA	NA	NA	Riverbank	Debris
6080	NA	NA	NA	Riverbank	Debris
6081	NA	NA	NA	Riverbank	Debris
6082	NA	NA	NA	Riverbank	Debris
6083	NA	NA	NA	Riverbank	Debris
6084	NA	NA	NA	Riverbank	Tool
6085	NA	NA	NA	Riverbank	Debris
6086	NA	NA	NA	Riverbank	Debris
6087	NA	NA	NA	Riverbank	Debris
6088	NA	NA	NA	Riverbank	Debris
6089	NA	NA	NA	Riverbank	Debris
6090	NA	NA	NA	Riverbank	Debris
6091	NA	NA	NA	Riverbank	Debris
6092	NA	NA	NA	Riverbank	Debris
6093	NA	NA	NA	Riverbank	Debris
6094	NA	NA	NA	Riverbank	Debris
6095	NA	NA	NA	Riverbank	Debris
6096	NA	NA	NA	Riverbank	Debris

ID#	Top of Level	Base of Level	Feature	Site Area	Unit of Analysis
6097	NA	NA	NA	Riverbank	Tool
6098	NA	NA	NA	Riverbank	Debris
6099	NA	NA	NA	Riverbank	Debris
6100	NA	NA	NA	Riverbank	Debris
6101	NA	NA	NA	Riverbank	Debris
6102	NA	NA	NA	Riverbank	Debris
6103	NA	NA	NA	Riverbank	Debris
6104	NA	NA	NA	Riverbank	Debris
6105	NA	NA	NA	Riverbank	Tool
6106	NA	NA	NA	Riverbank	Debris
6107	NA	NA	NA	Riverbank	Debris
6108	NA	NA	NA	Riverbank	Debris
6108	NA	NA	NA	Riverbank	Debris
6109	NA	NA	NA	Riverbank	Debris
6110	NA	NA	NA	Riverbank	Debris
6111	NA	NA	NA	Riverbank	Debris
6112	NA	NA	NA	Riverbank	Debris
6113	NA	NA	NA	Riverbank	Debris
6114	NA	NA	NA	Riverbank	Debris
6115	NA	NA	NA	Riverbank	Debris
6116	NA	NA	NA	Riverbank	Debris
6117	NA	NA	NA	Riverbank	Debris
6118	NA	NA	NA	Riverbank	Debris
6119	NA	NA	NA	Riverbank	Debris
6120	NA	NA	NA	Riverbank	Debris
6121	NA	NA	NA	Riverbank	Debris
6122	NA	NA	NA	Riverbank	Debris
6123	NA	NA	NA	Riverbank	Debris
6124	NA	NA	NA	Riverbank	Debris
6125	NA	NA	NA	Riverbank	Debris
6126	NA	NA	NA	Riverbank	Debris
6127	NA	NA	NA	Riverbank	Debris
6128	NA	NA	NA	Riverbank	Debris
6129	NA	NA	NA	Riverbank	Debris
6130	NA	NA	NA	Riverbank	Debris
6131	NA	NA	NA	Riverbank	Debris
6132	NA	NA	NA	Riverbank	Debris
6133	NA	NA	NA	Riverbank	Debris

ID#	Top of Level	Base of Level	Feature	Site Area	Unit of Analysis
6134	NA	NA	NA	Riverbank	Debris
6135	NA	NA	NA	Riverbank	Debris
6136	NA	NA	NA	Riverbank	Debris
6137	NA	NA	NA	Riverbank	Debris
6138	NA	NA	NA	Riverbank	Debris
6139	NA	NA	NA	Riverbank	Debris
6140	NA	NA	NA	Riverbank	Debris
6141	NA	NA	NA	Riverbank	Tool
6142	NA	NA	NA	Riverbank	Debris
6143	NA	NA	NA	Riverbank	Debris
6144	NA	NA	NA	Riverbank	Debris
6145	NA	NA	NA	Riverbank	Debris
6146	NA	NA	NA	Riverbank	Debris
6147	NA	NA	NA	Riverbank	Debris
6148	NA	NA	NA	Riverbank	Debris
6149	NA	NA	NA	Riverbank	Debris
6150	NA	NA	NA	Riverbank	Debris
6151	NA	NA	NA	Riverbank	Debris
6152	NA	NA	NA	Riverbank	Debris
6153	NA	NA	NA	Riverbank	Debris
6154	NA	NA	NA	Riverbank	Debris
6155	NA	NA	NA	Riverbank	Tool
6156	NA	NA	NA	Riverbank	Debris
6157	NA	NA	NA	Riverbank	Debris
6158	NA	NA	NA	Riverbank	Debris
6159	NA	NA	NA	Riverbank	Debris
6160	NA	NA	NA	Riverbank	Tool
6161	NA	NA	NA	Riverbank	Debris
6162	NA	NA	NA	Riverbank	Debris
6163	NA	NA	NA	Riverbank	Debris
6164	NA	NA	NA	Riverbank	Debris
6165	NA	NA	NA	Riverbank	Debris
6166	NA	NA	NA	Riverbank	Debris
6167	NA	NA	NA	Riverbank	Debris
6168	NA	NA	NA	Riverbank	Tool
6169	NA	NA	NA	Riverbank	Debris
6170	NA	NA	NA	Riverbank	Tool
6171	NA	NA	NA	Riverbank	Tool

ID#	Top of Level	Base of Level	Feature	Site Area	Unit of Analysis
6172	NA	NA	NA	Riverbank	Debris
6173	NA	NA	NA	Riverbank	Tool
6174	NA	NA	NA	Riverbank	Debris
6175	NA	NA	NA	Riverbank	Debris
6176	NA	NA	NA	Riverbank	Debris
6177	NA	NA	NA	Riverbank	Debris
6178	NA	NA	NA	Riverbank	Debris
6179	NA	NA	NA	Riverbank	Tool
6180	NA	NA	NA	Riverbank	Tool
6181	NA	NA	NA	Riverbank	Tool
6182	NA	NA	NA	Riverbank	Debris
6183	NA	NA	NA	Riverbank	Debris
6184	NA	NA	NA	Riverbank	Debris
6185	NA	NA	NA	Riverbank	Debris
6186	NA	NA	NA	Riverbank	Debris
6187	NA	NA	NA	Riverbank	Debris
6188	NA	NA	NA	Riverbank	Debris
6189	NA	NA	NA	Riverbank	Debris
6190	NA	NA	NA	Riverbank	Debris
6191	NA	NA	NA	Riverbank	Debris
6192	NA	NA	NA	Riverbank	Debris
6193	NA	NA	NA	Riverbank	Debris
6194	NA	NA	NA	Riverbank	Tool
6195	NA	NA	NA	Riverbank	Tool
6196	NA	NA	NA	Riverbank	Debris
6197	NA	NA	NA	Riverbank	Debris
6198	NA	NA	NA	Riverbank	Debris
6199	NA	NA	NA	Riverbank	Tool
6200	NA	NA	NA	Riverbank	Tool
6201	NA	NA	NA	Riverbank	Tool
6202	NA	NA	NA	Riverbank	Debris
6203	NA	NA	NA	Riverbank	Debris
6204	NA	NA	NA	Riverbank	Debris
6205	NA	NA	NA	Riverbank	Debris
6206	NA	NA	NA	Riverbank	Debris
6207	NA	NA	NA	Riverbank	Debris
6208	NA	NA	NA	Riverbank	Debris
6209	NA	NA	NA	Riverbank	Debris

ID#	Top of Level	Base of Level	Feature	Site Area	Unit of Analysis
6210	NA	NA	NA	Riverbank	Debris
6211	NA	NA	NA	Riverbank	Tool
6212	NA	NA	NA	Riverbank	Debris
6213	NA	NA	NA	Riverbank	Debris
6214	NA	NA	NA	Riverbank	Debris
6215	NA	NA	NA	Riverbank	Debris
6216	NA	NA	NA	Riverbank	Debris
6217	NA	NA	NA	Riverbank	Debris
6218	NA	NA	NA	Riverbank	Debris
6219	NA	NA	NA	Riverbank	Debris
6220	NA	NA	NA	Riverbank	Debris
6221	NA	NA	NA	Riverbank	Debris
6222	NA	NA	NA	Riverbank	Debris
6223	NA	NA	NA	Riverbank	Debris
6224	NA	NA	NA	Riverbank	Debris
6225	NA	NA	NA	Riverbank	Debris
6226	NA	NA	NA	Riverbank	Debris
6227	NA	NA	NA	Riverbank	Debris
6228	NA	NA	NA	Riverbank	Debris
6229	NA	NA	NA	Riverbank	Debris
6230	NA	NA	NA	Riverbank	Debris
6231	NA	NA	NA	NE Woodlot	Tool
6232	NA	NA	NA	NE Woodlot	Debris
6233	NA	NA	NA	NE Woodlot	Debris
6234	NA	NA	NA	NE Woodlot	Debris
6235	NA	NA	NA	NE Woodlot	Debris
6236	NA	NA	NA	NE Woodlot	Tool
6237	NA	NA	NA	NE Woodlot	Debris
6238	NA	NA	NA	NE Woodlot	Debris
6239	NA	NA	NA	NE Woodlot	Debris
6240	NA	NA	NA	NE Woodlot	Debris
6241	NA	NA	NA	NE Woodlot	Debris
6242	NA	NA	NA	NE Woodlot	Debris
6243	NA	NA	NA	NE Woodlot	Debris
6244	NA	NA	NA	NE Woodlot	Debris
6245	NA	NA	NA	NE Woodlot	Debris
6245	NA	NA	NA	NE Woodlot	Debris
6246	NA	NA	NA	NE Woodlot	Debris

ID#	Top of Level	Base of Level	Feature	Site Area	Unit of Analysis
6247	NA	NA	NA	NE Woodlot	Debris
6248	NA	NA	NA	NE Woodlot	Debris
6249	NA	NA	NA	NE Woodlot	Debris
6250	NA	NA	NA	NE Woodlot	Debris
6251	NA	NA	NA	NE Woodlot	Tool
6252	NA	NA	NA	NE Woodlot	Tool
6253	NA	NA	NA	NE Woodlot	Tool
6254	NA	NA	NA	NE Woodlot	Debris
6255	NA	NA	NA	NE Woodlot	Debris
6256	NA	NA	NA	NE Woodlot	Debris
6257	NA	NA	NA	NE Woodlot	Debris
6258	NA	NA	NA	NE Woodlot	Debris
6259	NA	NA	NA	NE Woodlot	Debris
6260	NA	NA	NA	NE Woodlot	Debris
6261	NA	NA	NA	NE Woodlot	Debris
6262	NA	NA	NA	NE Woodlot	Debris
6263	NA	NA	NA	NE Woodlot	Debris
6264	NA	NA	NA	NE Woodlot	Debris
6265	NA	NA	NA	NE Woodlot	Tool
6266	NA	NA	NA	NE Woodlot	Tool
6267	NA	NA	NA	NE Woodlot	Tool
6268	NA	NA	NA	NE Woodlot	Debris
6269	NA	NA	NA	NE Woodlot	Tool
6270	NA	NA	NA	NE Woodlot	Debris
6271	NA	NA	NA	NE Woodlot	Tool
6271	NA	NA	NA	NE Woodlot	Debris
6272	NA	NA	NA	NE Woodlot	Tool
6273	NA	NA	NA	NE Woodlot	Debris
6274	NA	NA	NA	NE Woodlot	Debris
6274	NA	NA	NA	NE Woodlot	Debris
6275	NA	NA	NA	NE Woodlot	Debris
6276	NA	NA	NA	NE Woodlot	Debris
6277	NA	NA	NA	NE Woodlot	Debris
6278	NA	NA	NA	NE Woodlot	Debris
6279	NA	NA	NA	NE Woodlot	Debris
6280	NA	NA	NA	NE Woodlot	Debris
6281	NA	NA	NA	NE Woodlot	Tool
6282	NA	NA	NA	NE Woodlot	Debris

ID#	Top of Level	Base of Level	Feature	Site Area	Unit of Analysis
6283	NA	NA	NA	NE Woodlot	Tool
6284	NA	NA	NA	NE Woodlot	Tool
6285	NA	NA	NA	NE Woodlot	Tool
6286	NA	NA	NA	NE Woodlot	Debris
6287	NA	NA	NA	NE Woodlot	Debris
6288	NA	NA	NA	NE Woodlot	Debris
6289	NA	NA	NA	NE Woodlot	Debris
6290	NA	NA	NA	NE Woodlot	Debris
6291	NA	NA	NA	NE Woodlot	Debris
6292	NA	NA	NA	NE Woodlot	Debris
6293	NA	NA	8	Riverbank	Debris
6294	NA	NA	8	Riverbank	Debris
6295	NA	NA	8	Riverbank	Debris
6296	NA	NA	8	Riverbank	Debris
6297	NA	NA	2	Riverbank	Debris
6298	NA	NA	2	Riverbank	Debris
6299	NA	NA	2	Riverbank	Debris
6300	NA	NA	NA	Riverbank	Debris
6301	NA	NA	NA	Riverbank	Debris
6302	NA	NA	NA	Riverbank	Debris
6303	NA	NA	NA	Riverbank	Debris
6304	NA	NA	NA	Riverbank	Debris
6305	NA	NA	NA	Riverbank	Debris
6306	NA	NA	NA	Riverbank	Tool
6307	NA	NA	NA	Riverbank	Debris
6308	NA	NA	NA	Riverbank	Debris
6309	NA	NA	NA	Riverbank	Tool
6310	NA	NA	NA	Riverbank	Tool
6311	NA	NA	NA	Riverbank	Debris
6312	NA	NA	NA	Riverbank	Tool
6313	NA	NA	NA	Riverbank	Debris
6314	NA	NA	NA	Riverbank	Debris
6315	NA	NA	NA	Riverbank	Debris
6316	NA	NA	NA	Riverbank	Debris
6317	NA	NA	NA	Riverbank	Debris
6318	NA	NA	NA	Riverbank	Debris
6319	NA	NA	NA	Riverbank	Debris
6320	NA	NA	NA	Riverbank	Debris

ID#	Top of Level	Base of Level	Feature	Site Area	Unit of Analysis
6321	NA	NA	NA	Riverbank	Debris
6322	NA	NA	NA	Riverbank	Debris
6323	NA	NA	NA	Riverbank	Debris
6324	NA	NA	NA	Riverbank	Tool
6325	NA	NA	NA	Riverbank	Tool
6326	NA	NA	NA	Riverbank	Tool
6327	NA	NA	NA	Riverbank	Tool
6328	NA	NA	NA	Riverbank	Tool
6329	NA	NA	NA	NE Woodlot	Debris
6330	NA	NA	NA	NE Woodlot	Debris
6331	NA	NA	NA	NE Woodlot	Debris
6332	NA	NA	NA	NE Woodlot	Debris
6333	NA	NA	NA	NE Woodlot	Tool
6334	NA	NA	NA	NE Woodlot	Debris
6335	NA	NA	NA	NE Woodlot	Debris
6336	NA	NA	NA	NE Woodlot	Debris
6337	NA	NA	NA	NE Woodlot	Tool
6338	NA	NA	NA	NE Woodlot	Tool
6339	NA	NA	NA	NE Woodlot	Debris
6340	NA	NA	NA	NE Woodlot	Debris
6341	NA	NA	NA	NE Woodlot	Debris
6342	NA	NA	NA	NE Woodlot	Debris
6343	NA	NA	NA	NE Woodlot	Debris
6344	NA	NA	4	Riverbank	Debris
6345	NA	NA	8	Riverbank	Debris
6345	NA	NA	6	Riverbank	Debris
6346	NA	NA	8	Riverbank	Debris
6347	NA	NA	8	Riverbank	Debris
6348	NA	NA	8	Riverbank	Debris
6349	NA	NA	8	Riverbank	Debris
6350	NA	NA	8	Riverbank	Debris
6351	NA	NA	8	Riverbank	Debris
6352	NA	NA	8	Riverbank	Debris
6353	NA	NA	8	Riverbank	Debris
6354	NA	NA	8	Riverbank	Debris
6355	NA	NA	8	Riverbank	Debris
6356	NA	NA	8	Riverbank	Debris
6357	NA	NA	8	Riverbank	Debris

ID#	Top of Level	Base of Level	Feature	Site Area	Unit of Analysis
6358	NA	NA	8	Riverbank	Debris
6359	NA	NA	8	Riverbank	Debris
6360	NA	NA	8	Riverbank	Debris
6361	NA	NA	8	Riverbank	Debris
6362	NA	NA	8	Riverbank	Debris
6363	NA	NA	8	Riverbank	Tool
6364	NA	NA	8	Riverbank	Tool
6365	NA	NA	8	Riverbank	Tool
6366	NA	NA	8	Riverbank	Tool
6367	NA	NA	8	Riverbank	Debris
6368	NA	NA	8	Riverbank	Debris
6369	NA	NA	8	Riverbank	Debris
6370	NA	NA	8	Riverbank	Debris
6371	NA	NA	8	Riverbank	Debris
6372	NA	NA	8	Riverbank	Debris
6373	NA	NA	8	Riverbank	Debris
6374	NA	NA	8	Riverbank	Debris
6375	NA	NA	8	Riverbank	Debris
6376	NA	NA	8	Riverbank	Debris
6377	NA	NA	8	Riverbank	Debris
6378	NA	NA	8	Riverbank	Debris
6379	NA	NA	8	Riverbank	Debris
6380	NA	NA	8	Riverbank	Debris
6381	NA	NA	8	Riverbank	Debris
6382	NA	NA	8	Riverbank	Debris
6383	NA	NA	8	Riverbank	Debris
6384	NA	NA	8	Riverbank	Debris
6385	NA	NA	8	Riverbank	Debris
6386	NA	NA	8	Riverbank	Debris
6387	NA	NA	8	Riverbank	Debris
6388	NA	NA	8	Riverbank	Debris
6389	NA	NA	8	Riverbank	Debris
6390	NA	NA	8	Riverbank	Debris
6391	NA	NA	8	Riverbank	Debris
6392	NA	NA	8	Riverbank	Debris
6393	NA	NA	8	Riverbank	Debris
6394	NA	NA	8	Riverbank	Debris
6395	NA	NA	8	Riverbank	Debris

ID#	Top of Level	Base of Level	Feature	Site Area	Unit of Analysis
6396	NA	NA	8	Riverbank	Debris
6397	NA	NA	8	Riverbank	Debris
6398	NA	NA	8	Riverbank	Debris
6399	NA	NA	8	Riverbank	Debris
6400	NA	NA	8	Riverbank	Debris
6401	NA	NA	8	Riverbank	Debris
6402	NA	NA	8	Riverbank	Debris
6403	NA	NA	8	Riverbank	Debris
6404	NA	NA	8	Riverbank	Debris
6405	NA	NA	8	Riverbank	Debris
6406	NA	NA	8	Riverbank	Debris
6407	NA	NA	8	Riverbank	Debris
6408	NA	NA	8	Riverbank	Debris
6409	NA	NA	8	Riverbank	Debris
6410	NA	NA	8	Riverbank	Debris
6411	NA	NA	8	Riverbank	Debris
6412	NA	NA	8	Riverbank	Debris
6413	NA	NA	8	Riverbank	Debris
6414	NA	NA	8	Riverbank	Debris
6415	NA	NA	8	Riverbank	Debris
6416	NA	NA	8	Riverbank	Debris
6417	NA	NA	8	Riverbank	Debris
6418	NA	NA	8	Riverbank	Debris
6419	NA	NA	8	Riverbank	Debris
6420	NA	NA	8	Riverbank	Debris
6421	NA	NA	8	Riverbank	Debris
6422	NA	NA	8	Riverbank	Debris
6423	NA	NA	8	Riverbank	Debris
6424	NA	NA	8	Riverbank	Debris
6425	NA	NA	8	Riverbank	Debris
6426	NA	NA	8	Riverbank	Debris
6427	NA	NA	8	Riverbank	Debris
6428	NA	NA	8	Riverbank	Debris
6429	NA	NA	8	Riverbank	Debris
6430	NA	NA	8	Riverbank	Debris
6431	NA	NA	8	Riverbank	Debris
6432	NA	NA	8	Riverbank	Debris
6433	NA	NA	8	Riverbank	Debris

ID#	Top of Level	Base of Level	Feature	Site Area	Unit of Analysis
6434	NA	NA	8	Riverbank	Debris
6435	NA	NA	11	Riverbank	Tool
6437	NA	NA	NA	Riverbank	Debris
6438	NA	NA	NA	Riverbank	Debris
6439	NA	NA	NA	Riverbank	Debris
6440	NA	NA	NA	Riverbank	Tool
6441	NA	NA	NA	Riverbank	Tool
6442	NA	NA	NA	Riverbank	Tool
6443	NA	NA	NA	Riverbank	Debris
6444	NA	NA	NA	Riverbank	Debris
6445	NA	NA	NA	Riverbank	Tool
6446	NA	NA	NA	Riverbank	Tool
6447	NA	NA	NA	Riverbank	Debris
6448	NA	NA	NA	Riverbank	Debris
6449	NA	NA	NA	Riverbank	Debris
6450	50	70	NA	Riverbank	Debris
6451	0	40	NA	Riverbank	Debris
6452	NA	NA	5	Plaza	Tool
6453	NA	NA	5	Plaza	Tool
6454	NA	NA	5	Plaza	Tool
6455	NA	NA	5	Plaza	Debris
6456	NA	NA	5	Plaza	Debris
6457	NA	NA	5	Plaza	Debris
6458	70	90	NA	Riverbank	Debris
6459	70	90	NA	Riverbank	Debris
6460	0	70	NA	Riverbank	Debris
6461	0	70	NA	Riverbank	Tool
6462	NA	NA	NA	Ravine-1984	Debris
6463	NA	NA	NA	Ravine-1984	Tool
6464	NA	NA	NA	Ravine-1984	Debris
6465	NA	NA	NA	Ravine-1984	Debris
6466	NA	NA	NA	Ravine-1984	Debris
6467	NA	NA	NA	Ravine-1984	Debris
6468	NA	NA	NA	Plaza	Tool
6469	NA	NA	NA	Ravine-1984	Debris
6470	NA	NA	NA	Ravine-1984	Debris
6471	NA	NA	NA	Ravine-1984	Debris
6472	NA	NA	NA	Ravine-1984	Debris

ID#	Top of Level	Base of Level	Feature	Site Area	Unit of Analysis
6473	NA	NA	NA	Ravine-1984	Debris
6474	NA	NA	NA	Ravine-1984	Debris
6475	NA	NA	NA	Ravine-1984	Debris
6476	NA	NA	NA	Ravine-1984	Debris
6477	NA	NA	NA	Ravine-1984	Debris
6478	NA	NA	NA	Ravine-1984	Debris
6479	NA	NA	NA	Ravine-1984	Tool
6480	NA	NA	NA	Ravine-1984	Tool
6481	NA	NA	NA	Ravine-1984	Tool
6482	NA	NA	NA	Ravine-1984	Tool
6483	NA	NA	NA	Ravine-1984	Tool
6484	NA	NA	NA	Ravine-1984	Debris
6485	NA	NA	NA	Ravine-1984	Debris
6486	NA	NA	NA	Ravine-1984	Debris
6487	NA	NA	NA	Ravine-1984	Debris
6488	NA	NA	NA	Ravine-1984	Debris
6489	NA	NA	NA	Ravine-1984	Debris
6490	NA	NA	NA	Ravine-1984	Debris
6491	NA	NA	NA	Ravine-1984	Tool
6492	NA	NA	NA	Ravine-1984	Tool
6493	NA	NA	NA	Ravine-1984	Tool
6494	NA	NA	NA	Ravine-1984	Debris
6495	NA	NA	NA	Ravine-1984	Debris
6496	NA	NA	NA	Ravine-1984	Debris
6497	NA	NA	NA	Ravine-1984	Debris
6498	NA	NA	NA	Ravine-1984	Debris
6499	NA	NA	NA	Ravine-1984	Debris
6500	NA	NA	NA	Ravine-1984	Debris
6501	NA	NA	NA	Ravine-1984	Debris
6502	NA	NA	NA	Ravine-1984	Debris
6503	NA	NA	NA	Ravine-1984	Debris
6504	NA	NA	NA	Ravine-1984	Debris
6505	NA	NA	NA	Ravine-1984	Debris
6506	NA	NA	NA	Ravine-1984	Debris
6507	NA	NA	NA	Ravine-1984	Debris
6507	NA	NA	NA	Ravine-1984	Debris
6508	NA	NA	NA	Ravine-1984	Debris
6509	NA	NA	NA	Ravine-1984	Debris

ID#	Top of Level	Base of Level	Feature	Site Area	Unit of Analysis
6510	NA	NA	NA	Ravine-1984	Debris
6511	NA	NA	NA	Ravine-1984	Debris
6512	NA	NA	NA	Ravine-1984	Debris
6513	NA	NA	NA	Ravine-1984	Debris
6514	NA	NA	NA	Ravine-1984	Debris
6515	NA	NA	NA	Ravine-1984	Debris
6516	NA	NA	NA	Ravine-1984	Tool
6517	NA	NA	NA	Ravine-1984	Debris
6518	NA	NA	NA	Ravine-1984	Debris
6519	NA	NA	NA	Ravine-1984	Debris
6520	NA	NA	NA	Ravine-1984	Debris
6521	NA	NA	NA	Ravine-1984	Debris
6522	NA	NA	NA	Ravine-1984	Debris
6523	NA	NA	NA	Ravine-1984	Debris
6524	NA	NA	NA	Ravine-1984	Debris
6525	NA	NA	NA	Ravine-1984	Debris
6526	NA	NA	NA	Ravine-1984	Debris
6527	NA	NA	NA	Ravine-1984	Debris
6528	NA	NA	NA	Ravine-1984	Debris
6529	NA	NA	NA	Ravine-1984	Debris
6530	NA	NA	NA	Ravine-1984	Debris
6531	NA	NA	NA	Ravine-1984	Debris
6532	NA	NA	NA	Ravine-1984	Debris
6533	NA	NA	NA	Ravine-1984	Debris
6534	NA	NA	NA	Ravine-1984	Debris
6535	NA	NA	NA	Ravine-1984	Debris
6536	NA	NA	NA	Ravine-1984	Debris
6537	NA	NA	NA	Ravine-1984	Debris
6538	NA	NA	NA	Ravine-1984	Debris
6539	NA	NA	NA	Ravine-1984	Debris
6540	NA	NA	NA	Ravine-1984	Debris
6541	NA	NA	NA	Ravine-1984	Debris
6542	NA	NA	NA	Ravine-1984	Debris
6543	NA	NA	NA	Ravine-1984	Tool
6544	NA	NA	NA	Ravine-1984	Debris
6545	NA	NA	NA	Ravine-1984	Debris
6546	NA	NA	NA	Ravine-1984	Debris
6547	NA	NA	NA	Ravine-1984	Debris

ID#	Top of Level	Base of Level	Feature	Site Area	Unit of Analysis
6548	NA	NA	NA	Ravine-1984	Debris
6549	NA	NA	NA	Ravine-1984	Debris
6550	NA	NA	NA	Ravine-1984	Debris
6551	NA	NA	NA	Ravine-1984	Debris
6552	NA	NA	NA	Ravine-1984	Debris
6553	NA	NA	NA	Ravine-1984	Debris
6554	NA	NA	NA	Ravine-1984	Tool
6555	NA	NA	NA	Ravine-1984	Tool
6556	NA	NA	NA	Ravine-1984	Debris
6557	NA	NA	NA	Ravine-1984	Debris
6558	NA	NA	NA	Ravine-1984	Debris
6559	NA	NA	NA	Ravine-1984	Debris
6560	NA	NA	NA	Ravine-1984	Debris
6561	NA	NA	NA	Ravine-1984	Debris
6562	NA	NA	NA	Ravine-1984	Debris
6563	NA	NA	NA	Ravine-1984	Debris
6564	NA	NA	NA	Ravine-1984	Debris
6565	NA	NA	NA	Ravine-1984	Debris
6566	NA	NA	NA	Ravine-1984	Tool
6567	NA	NA	NA	Ravine-1984	Debris
6568	NA	NA	NA	Ravine-1984	Debris
6569	NA	NA	NA	Ravine-1984	Tool
6570	NA	NA	NA	Plaza	Tool
6571	NA	NA	NA	Plaza	Debris
6572	NA	NA	NA	Plaza	Debris
6573	NA	NA	NA	Plaza	Debris
6574	NA	NA	NA	Plaza	Tool
6575	NA	NA	NA	Plaza	Debris
6576	NA	NA	NA	Plaza	Debris
6577	NA	NA	NA	Plaza	Debris
6578	NA	NA	NA	Plaza	Debris
6579	NA	NA	NA	Plaza	Debris
6580	NA	NA	NA	Plaza	Debris
6581	NA	NA	NA	Plaza	Debris
6582	NA	NA	NA	Plaza	Debris
6583	NA	NA	NA	Plaza	Debris
6584	NA	NA	NA	Plaza	Debris
6585	NA	NA	NA	Plaza	Debris

ID#	Top of Level	Base of Level	Feature	Site Area	Unit of Analysis
6586	NA	NA	NA	Plaza	Debris
6587	NA	NA	NA	Plaza	Debris
6588	NA	NA	NA	Plaza	Debris
6589	NA	NA	NA	Plaza	Debris
6590	NA	NA	NA	Plaza	Debris
6591	NA	NA	NA	Plaza	Debris
6592	NA	NA	NA	Plaza	Debris
6593	NA	NA	NA	Plaza	Debris
6594	NA	NA	NA	Plaza	Debris
6595	NA	NA	NA	Plaza	Debris
6596	NA	NA	NA	Plaza	Debris
6597	NA	NA	NA	Ravine-1984	Debris
6598	NA	NA	NA	Plaza	Debris
6599	NA	NA	NA	Plaza	Debris
6600	NA	NA	NA	Plaza	Debris
6601	NA	NA	NA	Plaza	Debris
6602	NA	NA	NA	Plaza	Debris
6603	NA	NA	NA	Plaza	Debris
6604	NA	NA	NA	Plaza	Debris
6605	NA	NA	NA	Plaza	Debris
6605	NA	NA	NA	Plaza	Debris
6606	NA	NA	NA	Plaza	Debris
6607	NA	NA	NA	Plaza	Debris
6608	NA	NA	NA	Plaza	Debris
6609	NA	NA	NA	Plaza	Debris
6610	NA	NA	NA	Plaza	Debris
6611	NA	NA	NA	Plaza	Tool
6612	NA	NA	NA	Plaza	Tool
6613	NA	NA	NA	Plaza	Tool
6614	NA	NA	NA	Plaza	Tool
6615	NA	NA	NA	Plaza	Tool
6616	NA	NA	NA	Plaza	Debris
6617	NA	NA	NA	Plaza	Debris
6618	NA	NA	NA	Plaza	Debris
6619	NA	NA	NA	Plaza	Debris
6620	NA	NA	NA	Plaza	Debris
6621	NA	NA	NA	Plaza	Debris
6622	NA	NA	NA	Plaza	Debris

ID#	Top of Level	Base of Level	Feature	Site Area	Unit of Analysis
6623	NA	NA	NA	Plaza	Debris
6624	NA	NA	NA	Plaza	Debris
6625	NA	NA	NA	Plaza	Debris
6626	NA	NA	NA	Plaza	Debris
6627	NA	NA	NA	Plaza	Debris
6628	NA	NA	NA	Plaza	Debris
6629	NA	NA	NA	Plaza	Debris
6630	NA	NA	NA	Plaza	Debris
6631	NA	NA	NA	Plaza	Debris
6632	NA	NA	NA	Plaza	Debris
6633	NA	NA	NA	Plaza	Debris
6634	NA	NA	NA	Plaza	Debris
6635	NA	NA	NA	Plaza	Debris
6636	NA	NA	NA	Plaza	Debris
6637	NA	NA	NA	Plaza	Debris
6638	NA	NA	NA	Plaza	Debris
6639	NA	NA	NA	Plaza	Debris
6640	NA	NA	NA	Plaza	Debris
6641	NA	NA	NA	Plaza	Debris
6642	NA	NA	13	Plaza	Debris
6643	22	70	NA	Ravine-1984	Tool
6644	41	70	NA	Ravine-1984	Debris
6645	NA	NA	NA	Riverbank	Debris
6646	NA	NA	NA	Plaza	Debris
6647	NA	NA	NA	Plaza	Debris
6647	NA	NA	NA	Plaza	Debris
6648	NA	NA	NA	Plaza	Debris
6649	NA	NA	NA	Plaza	Debris
6650	NA	NA	NA	Plaza	Debris
6651	NA	NA	NA	Plaza	Debris
6652	NA	NA	NA	Plaza	Debris
6653	NA	NA	NA	Plaza	Debris
6654	NA	NA	NA	Plaza	Debris
6655	NA	NA	NA	Plaza	Debris
6656	NA	NA	NA	Plaza	Debris
6657	NA	NA	NA	Plaza	Debris
6658	NA	NA	NA	Plaza	Tool
6659	NA	NA	NA	Plaza	Tool

ID#	Top of Level	Base of Level	Feature	Site Area	Unit of Analysis
6660	NA	NA	NA	Plaza	Tool
6661	NA	NA	NA	Plaza	Debris
6662	NA	NA	NA	Plaza	Debris
6663	NA	NA	NA	Plaza	Debris
6664	NA	NA	NA	Plaza	Debris
6665	NA	NA	NA	Riverbank	Tool
6666	NA	NA	NA	Plaza	Tool
6667	NA	NA	NA	Plaza	Tool
6668	NA	NA	NA	Plaza	Tool
6669	NA	NA	5	Plaza	Debris
6670	NA	NA	14	Plaza	Debris
6671	NA	NA	14	Plaza	Debris
6672	NA	NA	NA	Riverbank	Debris
6673	NA	NA	NA	Riverbank	Debris
6674	NA	NA	16	Plaza	Tool
6675	NA	NA	13	Plaza	Debris
6676	NA	NA	13	Plaza	Debris
6677	NA	NA	13	Plaza	Tool
6678	NA	NA	13	Plaza	Tool
6679	NA	NA	NA	Plaza	Debris
6680	NA	NA	NA	Plaza	Debris
6681	NA	NA	NA	Plaza	Debris
6682	NA	NA	NA	Plaza	Debris
6683	NA	NA	NA	Plaza	Debris
6684	NA	NA	NA	Plaza	Debris
6685	NA	NA	NA	Plaza	Debris
6686	NA	NA	NA	Plaza	Debris
6687	NA	NA	NA	Plaza	Debris
6688	NA	NA	NA	Plaza	Debris
6689	NA	NA	NA	Plaza	Debris
6690	NA	NA	NA	Plaza	Debris
6691	NA	NA	NA	Plaza	Debris
6692	NA	NA	NA	Plaza	Debris
6693	NA	NA	NA	Plaza	Debris
6694	NA	NA	NA	Plaza	Debris
6695	NA	NA	NA	Plaza	Debris
6696	NA	NA	NA	Plaza	Debris
6697	NA	NA	NA	Plaza	Debris

ID#	Top of Level	Base of Level	Feature	Site Area	Unit of Analysis
6698	NA	NA	NA	Plaza	Debris
6699	NA	NA	NA	Plaza	Debris
6700	NA	NA	NA	Plaza	Debris
6701	NA	NA	NA	Plaza	Debris
6702	NA	NA	NA	Riverbank	Debris
6703	NA	NA	NA	Plaza	Debris
6704	NA	NA	NA	Plaza	Debris
6705	NA	NA	NA	Plaza	Debris
6706	NA	NA	NA	Plaza	Debris
6707	NA	NA	NA	Plaza	Debris
6708	NA	NA	NA	Plaza	Debris
6709	NA	NA	NA	Plaza	Debris
6710	NA	NA	NA	Plaza	Debris
6711	NA	NA	NA	Plaza	Debris
6712	NA	NA	NA	Plaza	Debris
6713	NA	NA	NA	Plaza	Debris
6714	NA	NA	NA	Plaza	Debris
6715	NA	NA	NA	Plaza	Debris
6716	NA	NA	NA	Plaza	Debris
6716	NA	NA	NA	Plaza	Debris
6717	NA	NA	NA	Plaza	Debris
6718	NA	NA	NA	Plaza	Tool
6719	NA	NA	NA	Plaza	Tool
6720	NA	NA	NA	Plaza	Tool
6721	NA	NA	NA	Plaza	Tool
6722	NA	NA	NA	Plaza	Tool
6723	NA	NA	NA	Plaza	Debris
6724	NA	NA	NA	Plaza	Debris
6725	NA	NA	NA	Plaza	Debris
6726	NA	NA	5	Plaza	Tool
6727	NA	NA	5	Plaza	Debris
6728	50	70	NA	Ravine-1984	Tool
6729	50	70	NA	Ravine-1984	Debris
6730	NA	NA	Post mold #2	Plaza	Tool
6731	NA	NA	NA	Ravine-1984	Debris
6732	NA	NA	NA	Ravine-1984	Debris
6733	NA	NA	NA	Ravine-1984	Debris
6734	NA	NA	NA	Ravine-1984	Debris

ID#	Top of Level	Base of Level	Feature	Site Area	Unit of Analysis
6735	NA	NA	NA	Ravine-1984	Debris
6736	NA	NA	NA	Ravine-1984	Tool
6737	NA	NA	NA	Ravine-1984	Debris
6738	NA	NA	NA	Ravine-1984	Tool
6739	NA	NA	NA	Ravine-1984	Debris
6740	NA	NA	NA	Ravine-1984	Debris
6741	NA	NA	NA	Ravine-1984	Debris
6742	NA	NA	NA	Ravine-1984	Debris
6743	NA	NA	NA	Ravine-1984	Debris
6744	NA	NA	NA	Ravine-1984	Tool
6745	NA	NA	NA	Ravine-1984	Debris
6746	NA	NA	NA	Ravine-1984	Debris
6747	NA	NA	NA	Ravine-1984	Debris
6748	NA	NA	NA	Ravine-1984	Debris
6749	NA	NA	NA	Ravine-1984	Debris
6750	NA	NA	NA	Ravine-1984	Debris
6751	NA	NA	NA	Ravine-1984	Debris
6752	NA	NA	7	Ravine-1984	Debris
6753	NA	NA	NA	Ravine-1984	Debris
6754	NA	NA	NA	Ravine-1984	Tool
6755	NA	NA	NA	Ravine-1984	Tool
6756	NA	NA	NA	Ravine-1984	Debris
6757	NA	NA	NA	Ravine-1984	Debris
6758	NA	NA	NA	Ravine-1984	Debris
6759	NA	NA	NA	Ravine-1984	Debris
6760	NA	NA	NA	Ravine-1984	Debris
6761	NA	NA	NA	Ravine-1984	Tool
6762	NA	NA	NA	Ravine-1984	Debris
6763	NA	NA	NA	Ravine-1984	Debris
6764	NA	NA	NA	Ravine-1984	Debris
6765	NA	NA	21	Ravine-1984	Debris
6766	NA	NA	21	Ravine-1984	Debris
6767	NA	NA	NA	Ravine-1984	Debris
6768	NA	NA	NA	Ravine-1984	Debris
6769	NA	NA	NA	Ravine-1984	Debris
6770	NA	NA	NA	Ravine-1984	Tool
6771	NA	NA	NA	Ravine-1984	Debris
6772	NA	NA	NA	Ravine-1984	Debris

ID#	Top of Level	Base of Level	Feature	Site Area	Unit of Analysis
6773	NA	NA	NA	Ravine-1984	Debris
6774	NA	NA	NA	Ravine-1984	Debris
6775	NA	NA	NA	Ravine-1984	Debris
6776	NA	NA	NA	Ravine-1984	Debris
6777	NA	NA	NA	Ravine-1984	Tool
6778	NA	NA	NA	Ravine-1984	Debris
6779	NA	NA	NA	Ravine-1984	Debris
6780	NA	NA	NA	Ravine-1984	Debris
6781	NA	NA	NA	Ravine-1984	Debris
6782	NA	NA	NA	Ravine-1984	Debris
6783	NA	NA	NA	Ravine-1984	Debris
6784	NA	NA	NA	Ravine-1984	Tool
6785	NA	NA	NA	Ravine-1984	Debris
6786	NA	NA	NA	Ravine-1984	Debris
6787	98	101	20	Ravine-1984	Debris
6788	98	101	20	Ravine-1984	Tool
6789	98	101	20	Ravine-1984	Debris
6790	NA	NA	NA	Ravine-1984	Debris
6791	NA	NA	NA	Ravine-1984	Debris
6792	NA	NA	NA	Ravine-1984	Debris
6793	NA	NA	NA	Ravine-1984	Debris
6794	NA	NA	NA	Ravine-1984	Debris
6795	NA	NA	NA	Ravine-1984	Debris
6796	NA	NA	NA	Ravine-1984	Debris
6797	NA	NA	NA	Ravine-1984	Debris
6798	NA	NA	NA	Ravine-1984	Debris
6799	NA	NA	NA	Ravine-1984	Debris
6800	NA	NA	NA	Ravine-1984	Debris
6801	NA	NA	NA	Ravine-1984	Debris
6802	NA	NA	NA	Ravine-1984	Tool
6803	NA	NA	NA	Ravine-1984	Debris
6804	NA	NA	NA	Ravine-1984	Debris
6805	NA	NA	NA	Ravine-1984	Debris
6806	NA	NA	NA	Ravine-1984	Debris
6807	NA	NA	NA	Ravine-1984	Debris
6808	NA	NA	NA	Ravine-1984	Debris
6809	NA	NA	NA	Ravine-1984	Debris
6810	NA	NA	NA	Ravine-1984	Debris

ID#	Top of Level	Base of Level	Feature	Site Area	Unit of Analysis
6811	NA	NA	NA	Ravine-1984	Debris
6812	NA	NA	NA	Ravine-1984	Debris
6813	NA	NA	NA	Ravine-1984	Debris
6814	NA	NA	NA	Ravine-1984	Debris
6815	NA	NA	NA	Ravine-1984	Debris
6816	NA	NA	NA	Ravine-1984	Debris
6817	NA	NA	NA	Ravine-1984	Debris
6818	NA	NA	NA	Ravine-1984	Debris
6819	NA	NA	NA	Ravine-1984	Debris
6820	NA	NA	NA	Ravine-1984	Tool
6821	NA	NA	NA	Ravine-1984	Debris
6822	NA	NA	NA	Ravine-1984	Debris
6823	NA	NA	NA	Ravine-1984	Debris
6824	NA	NA	NA	Ravine-1984	Debris
6825	NA	NA	NA	Ravine-1984	Debris
6826	NA	NA	NA	Ravine-1984	Debris
6827	NA	NA	NA	Ravine-1984	Debris
6828	NA	NA	NA	Ravine-1984	Tool
6829	NA	NA	NA	Ravine-1984	Debris
6830	NA	NA	NA	Ravine-1984	Debris
6831	NA	NA	NA	Ravine-1984	Debris
6832	NA	NA	NA	Ravine-1984	Debris
6833	NA	NA	NA	Ravine-1984	Debris
6834	NA	NA	NA	Ravine-1984	Debris
6835	NA	NA	NA	Ravine-1984	Tool
6836	NA	NA	NA	Ravine-1984	Debris
6836	NA	NA	NA	Ravine-1984	Debris
6837	NA	NA	NA	Ravine-1984	Debris
6838	NA	NA	NA	Ravine-1984	Debris
6839	NA	NA	NA	Ravine-1984	Debris
6840	NA	NA	NA	Ravine-1984	Debris
6841	NA	NA	2	Ravine-1984	Tool
6842	NA	NA	NA	Ravine-1984	Debris
6843	NA	NA	NA	Ravine-1984	Debris
6844	NA	NA	NA	Ravine-1984	Debris
6845	NA	NA	NA	Ravine-1984	Tool
6846	NA	NA	NA	Ravine-1984	Tool
6847	NA	NA	NA	Ravine-1984	Tool

ID#	Top of Level	Base of Level	Feature	Site Area	Unit of Analysis
6848	NA	NA	NA	Ravine-1984	Debris
6849	NA	NA	NA	Ravine-1984	Debris
6850	NA	NA	NA	Ravine-1984	Debris
6851	NA	NA	NA	Ravine-1984	Debris
6852	NA	NA	NA	Ravine-1984	Debris
6853	NA	NA	NA	Ravine-1984	Debris
6854	NA	NA	NA	Ravine-1984	Debris
6855	NA	NA	NA	Ravine-1984	Debris
6856	NA	NA	NA	Ravine-1984	Debris
6857	NA	NA	NA	Ravine-1984	Debris
6858	NA	NA	NA	Ravine-1984	Debris
6859	NA	NA	NA	Ravine-1984	Tool
6860	NA	NA	NA	Ravine-1984	Debris
6861	NA	NA	NA	Ravine-1984	Debris
6862	NA	NA	NA	Ravine-1984	Tool
6863	NA	NA	NA	Ravine-1984	Debris
6864	NA	NA	NA	Ravine-1984	Debris
6865	NA	NA	NA	Ravine-1984	Tool
6866	NA	NA	NA	Ravine-1984	Debris
6867	NA	NA	NA	Ravine-1984	Debris
6868	NA	NA	NA	Ravine-1984	Debris
6869	NA	NA	NA	Ravine-1984	Debris
6870	NA	NA	NA	Ravine-1984	Debris
6871	NA	NA	NA	Ravine-1984	Debris
6872	NA	NA	NA	Ravine-1984	Debris
6873	NA	NA	NA	Ravine-1984	Debris
6874	NA	NA	NA	Ravine-1984	Debris
6875	NA	NA	NA	Ravine-1984	Debris
6876	NA	NA	NA	Ravine-1984	Debris
6877	NA	NA	NA	Ravine-1984	Debris
6878	NA	NA	NA	Ravine-1984	Debris
6879	NA	NA	NA	Ravine-1984	Debris
6880	NA	NA	NA	Ravine-1984	Debris
6881	NA	NA	NA	Ravine-1984	Debris
6882	NA	NA	NA	Ravine-1984	Debris
6883	NA	NA	NA	Ravine-1984	Debris
6884	NA	NA	NA	Ravine-1984	Debris
6885	NA	NA	NA	Ravine-1984	Debris

ID#	Top of Level	Base of Level	Feature	Site Area	Unit of Analysis
6886	NA	NA	NA	Ravine-1984	Debris
6887	NA	NA	NA	Ravine-1984	Debris
6888	NA	NA	NA	Ravine-1984	Debris
6889	NA	NA	NA	Ravine-1984	Debris
6890	NA	NA	NA	Ravine-1984	Debris
6891	NA	NA	NA	Ravine-1984	Debris
6892	NA	NA	NA	Ravine-1984	Debris
6893	NA	NA	NA	Ravine-1984	Debris
6894	NA	NA	NA	Ravine-1984	Debris
6895	NA	NA	NA	Ravine-1984	Debris
6896	NA	NA	NA	Ravine-1984	Tool
6897	NA	NA	NA	Ravine-1984	Debris
6898	NA	NA	NA	Ravine-1984	Tool
6899	NA	NA	NA	Ravine-1984	Debris
6900	NA	NA	NA	Ravine-1984	Debris
6901	NA	NA	NA	Ravine-1984	Debris
6902	NA	NA	NA	Ravine-1984	Debris
6903	NA	NA	NA	Ravine-1984	Debris
6904	NA	NA	NA	Ravine-1984	Debris
6905	NA	NA	NA	Ravine-1984	Debris
6906	NA	NA	NA	Ravine-1984	Debris
6907	NA	NA	NA	Ravine-1984	Debris
6908	NA	NA	NA	Ravine-1984	Tool
6909	NA	NA	NA	Ravine-1984	Debris
6910	NA	NA	NA	Ravine-1984	Tool
6911	NA	NA	NA	Ravine-1984	Debris
6912	NA	NA	NA	Ravine-1984	Debris
6913	NA	NA	NA	Ravine-1984	Debris
6914	NA	NA	NA	Ravine-1984	Debris
6915	NA	NA	NA	Ravine-1984	Debris
6916	NA	NA	NA	Ravine-1984	Debris
6917	NA	NA	NA	Ravine-1984	Debris
6918	NA	NA	NA	Ravine-1984	Debris
6919	NA	NA	NA	Ravine-1984	Debris
6920	NA	NA	NA	Ravine-1984	Debris
6921	NA	NA	NA	Ravine-1984	Debris
6922	NA	NA	NA	Ravine-1984	Debris
6923	NA	NA	NA	Ravine-1984	Debris

ID#	Top of Level	Base of Level	Feature	Site Area	Unit of Analysis
6924	NA	NA	NA	Ravine-1984	Debris
6925	NA	NA	NA	Ravine-1984	Debris
6926	NA	NA	NA	Ravine-1984	Debris
6927	NA	NA	NA	Ravine-1984	Debris
6928	NA	NA	NA	Ravine-1984	Debris
6929	NA	NA	NA	Ravine-1984	Debris
6930	NA	NA	NA	Ravine-1984	Debris
6931	0	10	NA	Ravine-1984	Tool
6932	NA	NA	NA	Ravine-1984	Debris
6933	NA	NA	NA	Ravine-1984	Debris
6934	NA	NA	NA	Ravine-1984	Debris
6935	NA	NA	NA	Ravine-1984	Debris
6936	NA	NA	NA	Ravine-1984	Debris
6937	NA	NA	NA	Ravine-1984	Debris
6938	NA	NA	NA	Ravine-1984	Debris
6939	NA	NA	NA	Ravine-1984	Debris
6940	NA	NA	NA	Ravine-1984	Debris
6941	NA	NA	NA	Ravine-1984	Debris
6942	NA	NA	NA	Ravine-1984	Debris
6943	NA	NA	NA	Ravine-1984	Debris
6944	NA	NA	NA	Ravine-1984	Debris
6945	NA	NA	NA	Ravine-1984	Debris
6946	NA	NA	NA	Ravine-1984	Debris
6947	NA	NA	NA	Ravine-1984	Debris
6948	NA	NA	NA	Ravine-1984	Debris
6949	NA	NA	NA	Ravine-1984	Debris
6950	NA	NA	NA	Ravine-1984	Debris
6951	NA	NA	NA	Ravine-1984	Debris
6952	NA	NA	NA	Ravine-1984	Debris
6953	NA	NA	NA	Ravine-1984	Debris
6954	NA	NA	NA	Ravine-1984	Debris
6955	NA	NA	NA	Ravine-1984	Debris
6956	NA	NA	NA	Ravine-1984	Debris
6957	NA	NA	NA	Ravine-1984	Debris
6958	NA	NA	NA	Ravine-1984	Debris
6959	NA	NA	NA	Ravine-1984	Debris
6960	NA	NA	NA	Ravine-1984	Debris
6961	NA	NA	NA	Ravine-1984	Tool

ID#	Top of Level	Base of Level	Feature	Site Area	Unit of Analysis
6962	NA	NA	NA	Ravine-1984	Debris
6963	NA	NA	NA	Ravine-1984	Debris
6964	NA	NA	NA	Ravine-1984	Debris
6965	NA	NA	NA	Ravine-1984	Debris
6966	NA	NA	NA	Ravine-1984	Debris
6967	NA	NA	NA	Ravine-1984	Debris
6968	NA	NA	NA	Ravine-1984	Debris
6969	NA	NA	NA	Ravine-1984	Debris
6970	NA	NA	NA	Ravine-1984	Debris
6971	NA	NA	NA	Ravine-1984	Debris
6972	NA	NA	NA	Ravine-1984	Debris
6973	NA	NA	NA	Ravine-1984	Debris
6974	NA	NA	NA	Ravine-1984	Debris
6975	NA	NA	NA	Ravine-1984	Tool
6976	NA	NA	NA	Ravine-1984	Debris
6977	NA	NA	NA	Ravine-1984	Debris
6978	NA	NA	NA	Ravine-1984	Debris
6979	NA	NA	NA	Ravine-1984	Debris
6980	NA	NA	NA	Ravine-1984	Debris
6981	NA	NA	NA	Ravine-1984	Debris
6982	NA	NA	NA	Ravine-1984	Debris
6983	NA	NA	NA	Ravine-1984	Debris
6984	NA	NA	NA	Ravine-1984	Debris
6985	NA	NA	NA	Ravine-1984	Debris
6986	NA	NA	NA	Ravine-1984	Debris
6987	NA	NA	NA	Ravine-1984	Debris
6988	NA	NA	NA	Ravine-1984	Debris
6989	NA	NA	NA	Ravine-1984	Debris
6990	NA	NA	NA	Ravine-1984	Debris
6991	NA	NA	NA	Ravine-1984	Debris
6992	NA	NA	NA	Ravine-1984	Debris
6993	NA	NA	NA	Ravine-1984	Debris
6994	NA	NA	NA	Ravine-1984	Debris
6995	NA	NA	NA	Ravine-1984	Debris
6996	NA	NA	NA	Ravine-1984	Tool
6997	NA	NA	NA	Ravine-1984	Tool
6998	NA	NA	NA	Ravine-1984	Tool
6999	NA	NA	NA	Ravine-1984	Debris

ID#	Top of Level	Base of Level	Feature	Site Area	Unit of Analysis
7000	NA	NA	NA	Ravine-1984	Debris
7001	NA	NA	NA	Ravine-1984	Debris
7002	NA	NA	NA	Ravine-1984	Debris
7003	NA	NA	NA	Ravine-1984	Debris
7004	NA	NA	NA	Ravine-1984	Debris
7005	NA	NA	NA	Ravine-1984	Debris
7006	NA	NA	NA	Ravine-1984	Debris
7007	NA	NA	NA	Ravine-1984	Debris
7008	NA	NA	NA	Ravine-1984	Debris
7009	NA	NA	NA	Ravine-1984	Debris
7010	NA	NA	NA	Ravine-1984	Debris
7011	NA	NA	NA	Ravine-1984	Debris
7012	NA	NA	NA	Ravine-1984	Debris
7013	NA	NA	NA	Ravine-1984	Debris
7014	NA	NA	NA	Ravine-1984	Debris
7015	NA	NA	NA	Ravine-1984	Debris
7016	NA	NA	NA	Ravine-1984	Debris
7017	NA	NA	NA	Ravine-1984	Debris
7018	NA	NA	NA	Ravine-1984	Debris
7019	NA	NA	NA	Ravine-1984	Debris
7020	NA	NA	NA	Ravine-1984	Debris
7021	NA	NA	NA	Ravine-1984	Debris
7022	NA	NA	NA	Ravine-1984	Debris
7023	NA	NA	NA	Ravine-1984	Debris
7024	NA	NA	NA	Ravine-1984	Debris
7025	NA	NA	NA	Ravine-1984	Tool
7026	NA	NA	NA	Ravine-1984	Tool
7027	NA	NA	NA	Ravine-1984	Tool
7028	NA	NA	NA	Ravine-1984	Debris
7029	NA	NA	NA	Ravine-1984	Debris
7030	NA	NA	NA	Ravine-1984	Debris
7031	NA	NA	NA	Ravine-1984	Debris
7032	NA	NA	NA	Ravine-1984	Debris
7033	NA	NA	NA	Ravine-1984	Tool
7034	NA	NA	NA	Ravine-1984	Debris
7035	NA	NA	NA	Ravine-1984	Debris
7036	40	80	NA	Ravine-1984	Debris
7037	40	80	NA	Ravine-1984	Debris

ID#	Top of Level	Base of Level	Feature	Site Area	Unit of Analysis
7038	40	80	NA	Ravine-1984	Debris
7039	40	80	NA	Ravine-1984	Debris
7039	40	80	NA	Ravine-1984	Debris
7040	40	80	NA	Ravine-1984	Debris
7041	40	80	NA	Ravine-1984	Debris
7042	40	80	NA	Ravine-1984	Debris
7043	40	80	NA	Ravine-1984	Debris
7044	40	80	NA	Ravine-1984	Debris
7045	40	80	NA	Ravine-1984	Debris
7046	40	80	NA	Ravine-1984	Debris
7047	40	80	NA	Ravine-1984	Tool
7048	NA	NA	NA	Ravine-1984	Debris
7049	NA	NA	NA	Ravine-1984	Debris
7050	NA	NA	NA	Ravine-1984	Debris
7051	NA	NA	NA	Ravine-1984	Debris
7052	NA	NA	NA	Ravine-1984	Debris
7053	NA	NA	NA	Ravine-1984	Debris
7054	NA	NA	NA	Ravine-1984	Debris
7055	NA	NA	NA	Ravine-1984	Debris
7056	NA	NA	NA	Ravine-1984	Debris
7057	NA	NA	1	Ravine-1984	Debris
7058	NA	NA	1	Ravine-1984	Debris
7059	NA	NA	1	Ravine-1984	Debris
7060	NA	NA	1	Ravine-1984	Debris
7061	NA	NA	1	Ravine-1984	Debris
7062	NA	NA	NA	Ravine-1984	Debris
7063	NA	NA	NA	Ravine-1984	Debris
7064	NA	NA	NA	Ravine-1984	Debris
7065	NA	NA	2	Ravine-1984	Debris
7066	NA	NA	2	Ravine-1984	Debris
7067	NA	NA	2	Ravine-1984	Debris
7068	NA	NA	2	Ravine-1984	Debris
7069	NA	NA	NA	Ravine-1984	Debris
7070	NA	NA	NA	Ravine-1984	Tool

ID#	MA Form#	MA#	Debris ID#	Tool ID#	NE Grid North
5651	NA	NA	1	NA	NA
5652	NA	NA	NA	1	NA
5656	NA	NA	4	NA	NA
5657	NA	NA	5	NA	NA
5665	NA	NA	2	NA	NA
5666	NA	NA	3	NA	NA
5667	NA	NA	4	NA	NA
5668	NA	NA	5	NA	NA
5669	NA	NA	6	NA	NA
5670	NA	NA	1	NA	NA
5671	NA	NA	2	NA	NA
5672	NA	NA	3	NA	NA
5673	NA	NA	4	NA	NA
5674	NA	NA	5	NA	NA
5675	NA	NA	6	NA	NA
5676	NA	NA	7	NA	NA
5677	NA	NA	8	NA	NA
5678	NA	NA	9	NA	NA
5679	NA	NA	10	NA	NA
5680	NA	NA	11	NA	NA
5681	NA	NA	12	NA	NA
5687	NA	NA	1	NA	NA
5688	NA	NA	2	NA	NA
5689	NA	NA	1	NA	NA
5690	NA	NA	1	NA	NA
5691	NA	NA	2	NA	NA
5692	NA	NA	3	NA	NA
5693	NA	NA	4	NA	NA
5694	NA	NA	5	NA	NA
5695	NA	NA	6	NA	NA
5696	NA	NA	7	NA	NA
5697	NA	NA	8	NA	NA
5698	NA	NA	9	NA	NA
5699	NA	NA	9	NA	NA
5700	NA	NA	10	NA	NA
5702	NA	NA	2	NA	NA
5703	NA	NA	3	NA	NA
5704	NA	NA	4	NA	NA

ID#	MA Form#	MA#	Debris ID#	Tool ID#	NE Grid North
5705	NA	NA	5	NA	NA
5706	NA	NA	6	NA	NA
5707	NA	NA	7	NA	NA
5708	NA	NA	8	NA	NA
5709	NA	NA	9	NA	NA
5710	NA	NA	10	NA	NA
5711	NA	NA	11	NA	NA
5712	NA	NA	12	NA	NA
5713	NA	NA	20	NA	NA
5714	NA	NA	13	NA	NA
5715	NA	NA	14	NA	NA
5716	NA	NA	15	NA	NA
5717	NA	NA	16	NA	NA
5718	NA	NA	17	NA	NA
5719	NA	NA	18	NA	NA
5720	NA	NA	19	NA	NA
5722	NA	NA	2	NA	NA
5723	NA	NA	1	NA	NA
5724	NA	NA	1	NA	NA
5725	NA	NA	2	NA	NA
5726	NA	NA	3	NA	NA
5727	NA	NA	4	NA	NA
5728	NA	NA	5	NA	NA
5730	NA	NA	2	NA	NA
5731	NA	NA	3	NA	NA
5732	NA	NA	4	NA	NA
5733	NA	NA	5	NA	NA
5734	NA	NA	6	NA	NA
5735	NA	NA	7	NA	NA
5736	NA	NA	1	NA	NA
5737	NA	NA	2	NA	NA
5738	NA	NA	3	NA	NA
5739	NA	NA	4	NA	NA
5740	NA	NA	1	NA	NA
5741	NA	NA	2	NA	NA
5742	NA	NA	3	NA	NA
5743	NA	NA	4	NA	NA
5746	NA	NA	1	NA	NA

ID#	MA Form#	MA#	Debris ID#	Tool ID#	NE Grid North
5747	NA	NA	2	NA	NA
5749	NA	NA	1	NA	NA
5750	NA	NA	2	NA	NA
5753	NA	NA	3	NA	NA
5754	NA	NA	4	NA	NA
5755	NA	NA	4	NA	NA
5756	NA	NA	4	NA	NA
5757	NA	NA	5	NA	NA
5760	NA	NA	3	NA	NA
5761	NA	NA	4	NA	NA
5762	NA	NA	5	NA	NA
5763	NA	NA	6	NA	NA
5769	NA	NA	3	NA	NA
5770	NA	NA	1	NA	NA
5771	NA	NA	2	NA	NA
5772	NA	NA	3	NA	NA
5773	NA	NA	4	NA	NA
5774	NA	NA	1	NA	NA
5775	NA	NA	2	NA	NA
5777	NA	NA	2	NA	NA
5778	NA	NA	3	NA	NA
5779	NA	NA	4	NA	NA
5780	NA	NA	5	NA	NA
5781	NA	NA	6	NA	NA
5782	NA	NA	7	NA	NA
5783	NA	NA	8	NA	NA
5784	NA	NA	9	NA	NA
5785	NA	NA	1	NA	NA
5785	NA	NA	1	NA	NA
5786	NA	NA	13	NA	NA
5787	NA	NA	10	NA	NA
5788	NA	NA	NA	1	NA
5789	NA	NA	NA	2	NA
5790	NA	NA	NA	3	NA
5791	NA	NA	NA	4	NA
5792	NA	NA	NA	1	NA
5793	NA	NA	2	NA	NA
5794	NA	NA	4	NA	NA

ID#	MA Form#	MA#	Debris ID#	Tool ID#	NE Grid North
5795	NA	NA	NA	1	NA
5796	NA	NA	NA	1	NA
5797	NA	NA	NA	2	NA
5798	NA	NA	7	NA	NA
5799	NA	NA	11	NA	NA
5800	NA	NA	NA	1	NA
5801	NA	NA	NA	2	NA
5802	NA	NA	7	NA	NA
5803	NA	NA	21	NA	NA
5804	NA	NA	22	NA	NA
5805	NA	NA	NA	1	NA
5806	NA	NA	NA	2	NA
5807	NA	NA	NA	3	NA
5808	NA	NA	23	NA	NA
5809	NA	NA	NA	1	NA
5810	NA	NA	NA	2	NA
5811	NA	NA	2	NA	NA
5812	NA	NA	3	NA	NA
5813	NA	NA	4	NA	NA
5814	NA	NA	5	NA	NA
5815	NA	NA	NA	1	NA
5816	NA	NA	NA	2	NA
5817	NA	NA	NA	1	NA
5818	NA	NA	NA	1	NA
5819	NA	NA	NA	2	NA
5820	NA	NA	NA	1	NA
5821	NA	NA	NA	2	NA
5822	NA	NA	1	NA	NA
5823	NA	NA	2	NA	NA
5824	NA	NA	3	NA	NA
5825	NA	NA	4	NA	NA
5826	NA	NA	5	NA	NA
5827	NA	NA	6	NA	NA
5828	NA	NA	7	NA	NA
5829	NA	NA	8	NA	NA
5830	NA	NA	9	NA	NA
5831	NA	NA	10	NA	NA
5832	NA	NA	11	NA	NA

ID#	MA Form#	MA#	Debris ID#	Tool ID#	NE Grid North
5833	NA	NA	12	NA	NA
5834	NA	NA	13	NA	NA
5835	NA	NA	14	NA	NA
5836	NA	NA	15	NA	NA
5837	NA	NA	16	NA	NA
5838	NA	NA	17	NA	NA
5839	NA	NA	18	NA	NA
5840	NA	NA	19	NA	NA
5841	NA	NA	20	NA	NA
5842	NA	NA	21	NA	NA
5843	NA	NA	22	NA	NA
5844	NA	NA	23	NA	NA
5845	NA	NA	24	NA	NA
5846	NA	NA	25	NA	NA
5847	NA	NA	26	NA	NA
5848	NA	NA	27	NA	NA
5849	NA	NA	28	NA	NA
5850	NA	NA	NA	1	NA
5851	NA	NA	1	NA	NA
5852	NA	NA	2	NA	NA
5853	NA	NA	3	NA	NA
5854	NA	NA	4	NA	NA
5855	NA	NA	5	NA	NA
5856	NA	NA	6	NA	NA
5857	NA	NA	7	NA	NA
5858	NA	NA	8	NA	NA
5859	NA	NA	9	NA	NA
5860	NA	NA	10	NA	NA
5861	NA	NA	11	NA	NA
5862	NA	NA	12	NA	NA
5863	NA	NA	13	NA	NA
5864	NA	NA	14	NA	NA
5865	NA	NA	15	NA	NA
5866	NA	NA	16	NA	NA
5867	NA	NA	NA	1	NA
5868	NA	NA	NA	2	NA
5869	NA	NA	NA	3	NA
5870	NA	NA	NA	4	NA

ID#	MA Form#	MA#	Debris ID#	Tool ID#	NE Grid North
5871	NA	NA	1	NA	NA
5872	NA	NA	1	NA	NA
5873	NA	NA	2	NA	NA
5874	NA	NA	3	NA	NA
5875	NA	NA	4	NA	NA
5876	NA	NA	NA	1	NA
5877	NA	NA	NA	2	NA
5878	NA	NA	NA	3	NA
5879	NA	NA	1	NA	NA
5880	NA	NA	2	NA	NA
5881	NA	NA	3	NA	NA
5882	NA	NA	NA	1	NA
5883	NA	NA	1	NA	NA
5884	NA	NA	2	NA	NA
5885	NA	NA	3	NA	NA
5886	NA	NA	4	NA	NA
5887	NA	NA	NA	1	NA
5888	NA	NA	1	NA	NA
5889	NA	NA	2	NA	NA
5890	NA	NA	3	NA	NA
5891	NA	NA	4	NA	NA
5892	NA	NA	5	NA	NA
5893	NA	NA	6	NA	NA
5894	NA	NA	7	NA	NA
5895	NA	NA	8	NA	NA
5896	NA	NA	9	NA	NA
5897	NA	NA	NA	1	NA
5898	NA	NA	NA	2	NA
5899	NA	NA	NA	3	NA
5900	NA	NA	NA	4	NA
5901	NA	NA	NA	5	NA
5902	NA	NA	1	NA	NA
5903	NA	NA	2	NA	NA
5904	NA	NA	1	NA	NA
5905	NA	NA	2	NA	NA
5906	NA	NA	3	NA	NA
5907	NA	NA	NA	1	NA
5908	NA	NA	NA	2	NA

ID#	MA Form#	MA#	Debris ID#	Tool ID#	NE Grid North
5909	NA	NA	1	NA	NA
5910	NA	NA	1	NA	NA
5911	NA	NA	1	NA	NA
5912	NA	NA	2	NA	NA
5913	NA	NA	3	NA	NA
5913	NA	NA	3	NA	NA
5914	NA	NA	4	NA	NA
5915	NA	NA	5	NA	NA
5916	NA	NA	6	NA	NA
5917	NA	NA	NA	1	NA
5918	NA	NA	NA	2	NA
5919	NA	NA	1	NA	NA
5920	NA	NA	1	NA	NA
5921	NA	NA	2	NA	NA
5922	NA	NA	3	NA	NA
5923	NA	NA	4	NA	NA
5924	NA	NA	5	NA	NA
5925	NA	NA	6	NA	NA
5926	NA	NA	7	NA	NA
5927	NA	NA	8	NA	NA
5928	NA	NA	1	NA	NA
5929	NA	NA	2	NA	NA
5930	NA	NA	1	NA	NA
5931	NA	NA	2	NA	NA
5932	NA	NA	3	NA	NA
5933	NA	NA	4	NA	NA
5934	NA	NA	5	NA	NA
5935	NA	NA	6	NA	NA
5935	NA	NA	6	NA	NA
5936	NA	NA	7	NA	NA
5937	NA	NA	8	NA	NA
5938	NA	NA	9	NA	NA
5939	NA	NA	1	NA	NA
5940	NA	NA	NA	1	NA
5941	NA	NA	NA	1	NA
5942	NA	NA	1	NA	NA
5943	NA	NA	2	NA	NA
5944	NA	NA	3	NA	NA

ID#	MA Form#	MA#	Debris ID#	Tool ID#	NE Grid North
5945	NA	NA	4	NA	NA
5946	NA	NA	5	NA	NA
5947	NA	NA	6	NA	NA
5948	NA	NA	7	NA	NA
5949	NA	NA	8	NA	NA
5950	NA	NA	9	NA	NA
5951	NA	NA	10	NA	NA
5952	NA	NA	11	NA	NA
5953	NA	NA	12	NA	NA
5954	NA	NA	13	NA	NA
5955	NA	NA	14	NA	NA
5956	NA	NA	NA	2	NA
5957	NA	NA	NA	3	NA
5958	NA	NA	NA	4	NA
5959	NA	NA	1	NA	NA
5960	NA	NA	1	NA	NA
5961	NA	NA	2	NA	NA
5962	NA	NA	3	NA	NA
5963	NA	NA	4	NA	NA
5964	NA	NA	5	NA	NA
5965	NA	NA	6	NA	NA
5966	NA	NA	7	NA	NA
5967	NA	NA	8	NA	NA
5968	NA	NA	9	NA	NA
5969	NA	NA	10	NA	NA
5970	NA	NA	11	NA	NA
5971	NA	NA	12	NA	NA
5972	NA	NA	13	NA	NA
5973	NA	NA	14	NA	NA
5974	NA	NA	15	NA	NA
5975	NA	NA	16	NA	NA
5976	NA	NA	17	NA	NA
5977	NA	NA	18	NA	NA
5978	NA	NA	19	NA	NA
5979	NA	NA	20	NA	NA
5980	NA	NA	21	NA	NA
5981	NA	NA	22	NA	NA
5982	NA	NA	23	NA	NA

ID#	MA Form#	MA#	Debris ID#	Tool ID#	NE Grid North
5983	NA	NA	24	NA	NA
5984	NA	NA	25	NA	NA
5985	NA	NA	26	NA	NA
5986	NA	NA	27	NA	NA
5987	NA	NA	28	NA	NA
5988	NA	NA	29	NA	NA
5989	NA	NA	30	NA	NA
5990	NA	NA	31	NA	NA
5991	NA	NA	32	NA	NA
5992	NA	NA	33	NA	NA
5993	NA	NA	34	NA	NA
5994	NA	NA	35	NA	NA
5995	NA	NA	36	NA	NA
5996	NA	NA	37	NA	NA
5997	NA	NA	38	NA	NA
5998	NA	NA	39	NA	NA
5999	NA	NA	40	NA	NA
6000	NA	NA	41	NA	NA
6001	NA	NA	42	NA	NA
6002	NA	NA	NA	1	NA
6003	NA	NA	NA	2	NA
6004	NA	NA	NA	3	NA
6005	NA	NA	NA	4	NA
6006	NA	NA	NA	5	NA
6007	NA	NA	1	NA	NA
6008	NA	NA	2	NA	NA
6009	NA	NA	3	NA	NA
6010	NA	NA	4	NA	NA
6011	NA	NA	5	NA	NA
6012	NA	NA	6	NA	NA
6013	NA	NA	7	NA	NA
6014	NA	NA	8	NA	NA
6015	NA	NA	9	NA	NA
6016	NA	NA	1	NA	NA
6017	NA	NA	2	NA	NA
6018	NA	NA	3	NA	NA
6019	NA	NA	4	NA	NA
6020	NA	NA	5	NA	NA

ID#	MA Form#	MA#	Debris ID#	Tool ID#	NE Grid North
6021	NA	NA	6	NA	NA
6022	NA	NA	7	NA	NA
6023	NA	NA	8	NA	NA
6024	NA	NA	9	NA	NA
6025	NA	NA	10	NA	NA
6026	NA	NA	11	NA	NA
6027	NA	NA	12	NA	NA
6028	NA	NA	13	NA	NA
6029	NA	NA	14	NA	NA
6030	NA	NA	NA	1	NA
6031	NA	NA	NA	2	NA
6032	NA	NA	NA	3	NA
6033	NA	NA	1	NA	NA
6034	NA	NA	NA	1	NA
6035	NA	NA	1	NA	NA
6036	NA	NA	2	NA	NA
6037	NA	NA	NA	1	NA
6038	NA	NA	NA	1	NA
6039	NA	NA	1	NA	NA
6040	NA	NA	2	NA	NA
6041	NA	NA	3	NA	NA
6042	NA	NA	4	NA	NA
6043	NA	NA	5	NA	NA
6044	NA	NA	6	NA	NA
6045	NA	NA	NA	2	NA
6046	NA	NA	NA	3	NA
6047	NA	NA	1	NA	NA
6048	NA	NA	2	NA	NA
6049	NA	NA	3	NA	NA
6050	NA	NA	4	NA	NA
6051	NA	NA	5	NA	NA
6052	NA	NA	6	NA	NA
6053	NA	NA	7	NA	NA
6054	NA	NA	8	NA	NA
6055	NA	NA	9	NA	NA
6056	NA	NA	10	NA	NA
6057	NA	NA	11	NA	NA
6058	NA	NA	12	NA	NA

ID#	MA Form#	MA#	Debris ID#	Tool ID#	NE Grid North
6059	NA	NA	13	NA	NA
6060	NA	NA	NA	1	NA
6061	NA	NA	1	NA	NA
6062	NA	NA	2	NA	NA
6063	NA	NA	3	NA	NA
6064	NA	NA	4	NA	NA
6065	NA	NA	5	NA	NA
6066	NA	NA	1	NA	NA
6066	NA	NA	1	NA	NA
6067	NA	NA	2	NA	NA
6068	NA	NA	3	NA	NA
6069	NA	NA	4	NA	NA
6070	NA	NA	5	NA	NA
6071	NA	NA	6	NA	NA
6072	NA	NA	1	NA	NA
6074	NA	NA	2	NA	NA
6075	NA	NA	3	NA	NA
6076	NA	NA	NA	1	NA
6077	NA	NA	1	NA	NA
6078	NA	NA	2	NA	NA
6079	NA	NA	3	NA	NA
6080	NA	NA	4	NA	NA
6081	NA	NA	5	NA	NA
6082	NA	NA	6	NA	NA
6083	NA	NA	6	NA	NA
6084	NA	NA	NA	1	NA
6085	NA	NA	1	NA	NA
6086	NA	NA	2	NA	NA
6087	NA	NA	3	NA	NA
6088	NA	NA	1	NA	NA
6089	NA	NA	1	NA	NA
6090	NA	NA	2	NA	NA
6091	NA	NA	3	NA	NA
6092	NA	NA	4	NA	NA
6093	NA	NA	5	NA	NA
6094	NA	NA	6	NA	NA
6095	NA	NA	7	NA	NA
6096	NA	NA	8	NA	NA

ID#	MA Form#	MA#	Debris ID#	Tool ID#	NE Grid North
6097	NA	NA	NA	1	NA
6098	NA	NA	1	NA	NA
6099	NA	NA	2	NA	NA
6100	NA	NA	3	NA	NA
6101	NA	NA	4	NA	NA
6102	NA	NA	5	NA	NA
6103	NA	NA	6	NA	NA
6104	NA	NA	7	NA	NA
6105	NA	NA	NA	1	NA
6106	NA	NA	1	NA	NA
6107	NA	NA	2	NA	NA
6108	NA	NA	3	NA	NA
6108	NA	NA	4	NA	NA
6109	NA	NA	4	NA	NA
6110	NA	NA	1	NA	NA
6111	NA	NA	2	NA	NA
6112	NA	NA	3	NA	NA
6113	NA	NA	4	NA	NA
6114	NA	NA	5	NA	NA
6115	NA	NA	6	NA	NA
6116	NA	NA	7	NA	NA
6117	NA	NA	8	NA	NA
6118	NA	NA	9	NA	NA
6119	NA	NA	10	NA	NA
6120	NA	NA	11	NA	NA
6121	NA	NA	12	NA	NA
6122	NA	NA	13	NA	NA
6123	NA	NA	1	NA	NA
6124	NA	NA	1	NA	NA
6125	NA	NA	2	NA	NA
6126	NA	NA	3	NA	NA
6127	NA	NA	4	NA	NA
6128	NA	NA	5	NA	NA
6129	NA	NA	6	NA	NA
6130	NA	NA	7	NA	NA
6131	NA	NA	8	NA	NA
6132	NA	NA	1	NA	NA
6133	NA	NA	2	NA	NA

ID#	MA Form#	MA#	Debris ID#	Tool ID#	NE Grid North
6134	NA	NA	3	NA	NA
6135	NA	NA	4	NA	NA
6136	NA	NA	5	NA	NA
6137	NA	NA	6	NA	NA
6138	NA	NA	7	NA	NA
6139	NA	NA	8	NA	NA
6140	NA	NA	9	NA	NA
6141	NA	NA	NA	1	NA
6142	NA	NA	1	NA	NA
6143	NA	NA	1	NA	NA
6144	NA	NA	2	NA	NA
6145	NA	NA	3	NA	NA
6146	NA	NA	4	NA	NA
6147	NA	NA	5	NA	NA
6148	NA	NA	6	NA	NA
6149	NA	NA	1	NA	NA
6150	NA	NA	2	NA	NA
6151	NA	NA	3	NA	NA
6152	NA	NA	4	NA	NA
6153	NA	NA	5	NA	NA
6154	NA	NA	1	NA	NA
6155	NA	NA	NA	1	NA
6156	NA	NA	1	NA	NA
6157	NA	NA	1	NA	NA
6158	NA	NA	2	NA	NA
6159	NA	NA	3	NA	NA
6160	NA	NA	NA	1	NA
6161	NA	NA	1	NA	NA
6162	NA	NA	2	NA	NA
6163	NA	NA	3	NA	NA
6164	NA	NA	1	NA	NA
6165	NA	NA	2	NA	NA
6166	NA	NA	3	NA	NA
6167	NA	NA	4	NA	NA
6168	NA	NA	NA	1	NA
6169	NA	NA	1	NA	NA
6170	NA	NA	NA	1	NA
6171	NA	NA	NA	2	NA

ID#	MA Form#	MA#	Debris ID#	Tool ID#	NE Grid North
6172	NA	NA	1	NA	NA
6173	NA	NA	NA	3	NA
6174	NA	NA	2	NA	NA
6175	NA	NA	3	NA	NA
6176	NA	NA	1	NA	NA
6177	NA	NA	2	NA	NA
6178	NA	NA	3	NA	NA
6179	NA	NA	NA	1	NA
6180	NA	NA	NA	2	NA
6181	NA	NA	NA	1	NA
6182	NA	NA	1	NA	NA
6183	NA	NA	1	NA	NA
6184	NA	NA	1	NA	NA
6185	NA	NA	2	NA	NA
6186	NA	NA	3	NA	NA
6187	NA	NA	1	NA	NA
6188	NA	NA	2	NA	NA
6189	NA	NA	3	NA	NA
6190	NA	NA	4	NA	NA
6191	NA	NA	5	NA	NA
6192	NA	NA	6	NA	NA
6193	NA	NA	7	NA	NA
6194	NA	NA	NA	1	NA
6195	NA	NA	NA	1	NA
6196	NA	NA	1	NA	NA
6197	NA	NA	1	NA	NA
6198	NA	NA	2	NA	NA
6199	NA	NA	NA	1	NA
6200	NA	NA	NA	2	NA
6201	NA	NA	NA	3	NA
6202	NA	NA	1	NA	NA
6203	NA	NA	2	NA	NA
6204	NA	NA	3	NA	NA
6205	NA	NA	4	NA	NA
6206	NA	NA	5	NA	NA
6207	NA	NA	1	NA	NA
6208	NA	NA	1	NA	NA
6209	NA	NA	2	NA	NA

ID#	MA Form#	MA#	Debris ID#	Tool ID#	NE Grid North
6210	NA	NA	3	NA	NA
6211	NA	NA	NA	1	NA
6212	NA	NA	1	NA	NA
6213	NA	NA	2	NA	NA
6214	NA	NA	3	NA	NA
6215	NA	NA	1	NA	NA
6216	NA	NA	2	NA	NA
6217	NA	NA	3	NA	NA
6218	NA	NA	4	NA	NA
6219	NA	NA	5	NA	NA
6220	NA	NA	6	NA	NA
6221	NA	NA	7	NA	NA
6222	NA	NA	8	NA	NA
6223	NA	NA	1	NA	NA
6224	NA	NA	2	NA	NA
6225	NA	NA	3	NA	NA
6226	NA	NA	1	NA	NA
6227	NA	NA	1	NA	NA
6228	NA	NA	2	NA	NA
6229	NA	NA	3	NA	NA
6230	NA	NA	4	NA	NA
6231	NA	NA	NA	1	NA
6232	NA	NA	1	NA	NA
6233	NA	NA	2	NA	NA
6234	NA	NA	3	NA	NA
6235	NA	NA	4	NA	NA
6236	NA	NA	NA	1	NA
6237	NA	NA	1	NA	NA
6238	NA	NA	2	NA	NA
6239	NA	NA	3	NA	NA
6240	NA	NA	4	NA	NA
6241	NA	NA	1	NA	NA
6242	NA	NA	1	NA	NA
6243	NA	NA	1	NA	NA
6244	NA	NA	2	NA	NA
6245	NA	NA	3	NA	NA
6245	NA	NA	4	NA	NA
6246	NA	NA	5	NA	NA

ID#	MA Form#	MA#	Debris ID#	Tool ID#	NE Grid North
6247	NA	NA	6	NA	NA
6248	NA	NA	7	NA	NA
6249	NA	NA	8	NA	NA
6250	NA	NA	9	NA	NA
6251	NA	NA	NA	1	NA
6252	NA	NA	NA	2	NA
6253	NA	NA	NA	3	NA
6254	NA	NA	1	NA	NA
6255	NA	NA	2	NA	NA
6256	NA	NA	3	NA	NA
6257	NA	NA	4	NA	NA
6258	NA	NA	5	NA	NA
6259	NA	NA	6	NA	NA
6260	NA	NA	7	NA	NA
6261	NA	NA	8	NA	NA
6262	NA	NA	9	NA	NA
6263	NA	NA	10	NA	NA
6264	NA	NA	11	NA	NA
6265	NA	NA	NA	1	NA
6266	NA	NA	NA	2	NA
6267	NA	NA	NA	3	NA
6268	NA	NA	1	NA	NA
6269	NA	NA	NA	1	NA
6270	NA	NA	1	NA	NA
6271	NA	NA	2	1	NA
6271	NA	NA	2	NA	NA
6272	NA	NA	NA	2	NA
6273	NA	NA	1	NA	NA
6274	NA	NA	2	NA	NA
6274	NA	NA	4	NA	NA
6275	NA	NA	3	NA	NA
6276	NA	NA	5	NA	NA
6277	NA	NA	1	NA	NA
6278	NA	NA	2	NA	NA
6279	NA	NA	3	NA	NA
6280	NA	NA	4	NA	NA
6281	NA	NA	NA	1	NA
6282	NA	NA	1	NA	NA

ID#	MA Form#	MA#	Debris ID#	Tool ID#	NE Grid North
6283	NA	NA	NA	1	NA
6284	NA	NA	NA	1	NA
6285	NA	NA	NA	2	NA
6286	NA	NA	1	NA	NA
6287	NA	NA	2	NA	NA
6288	NA	NA	3	NA	NA
6289	NA	NA	1	NA	NA
6290	NA	NA	2	NA	NA
6291	NA	NA	3	NA	NA
6292	NA	NA	4	NA	NA
6293	NA	NA	1	NA	NA
6294	NA	NA	2	NA	NA
6295	NA	NA	3	NA	NA
6296	NA	NA	4	NA	NA
6297	NA	NA	1	NA	NA
6298	NA	NA	2	NA	NA
6299	NA	NA	3	NA	NA
6300	NA	NA	1	NA	NA
6301	NA	NA	2	NA	NA
6302	NA	NA	1	NA	NA
6303	NA	NA	1	NA	NA
6304	NA	NA	2	NA	NA
6305	NA	NA	3	NA	NA
6306	NA	NA	NA	1	NA
6307	NA	NA	1	NA	NA
6308	NA	NA	2	NA	NA
6309	NA	NA	NA	1	NA
6310	NA	NA	NA	2	NA
6311	NA	NA	1	NA	NA
6312	NA	NA	NA	1	NA
6313	NA	NA	1	NA	NA
6314	NA	NA	2	NA	NA
6315	NA	NA	3	NA	NA
6316	NA	NA	4	NA	NA
6317	NA	NA	1	NA	NA
6318	NA	NA	2	NA	NA
6319	NA	NA	3	NA	NA
6320	NA	NA	4	NA	NA

ID#	MA Form#	MA#	Debris ID#	Tool ID#	NE Grid North
6321	NA	NA	5	NA	NA
6322	NA	NA	6	NA	NA
6323	NA	NA	7	NA	NA
6324	NA	NA	NA	1	NA
6325	NA	NA	NA	2	NA
6326	NA	NA	NA	3	NA
6327	NA	NA	NA	4	NA
6328	NA	NA	NA	5	NA
6329	NA	NA	1	NA	NA
6330	NA	NA	2	NA	NA
6331	NA	NA	3	NA	NA
6332	NA	NA	4	NA	NA
6333	NA	NA	NA	1	NA
6334	NA	NA	1	NA	NA
6335	NA	NA	2	NA	NA
6336	NA	NA	3	NA	NA
6337	NA	NA	NA	1	NA
6338	NA	NA	NA	2	NA
6339	NA	NA	1	NA	NA
6340	NA	NA	2	NA	NA
6341	NA	NA	3	NA	NA
6342	NA	NA	4	NA	NA
6343	NA	NA	5	NA	NA
6344	NA	NA	1	NA	NA
6345	NA	NA	1	NA	NA
6345	NA	NA	1	NA	NA
6346	NA	NA	2	NA	NA
6347	NA	NA	3	NA	NA
6348	NA	NA	4	NA	NA
6349	NA	NA	5	NA	NA
6350	NA	NA	6	NA	NA
6351	NA	NA	7	NA	NA
6352	NA	NA	8	NA	NA
6353	NA	NA	9	NA	NA
6354	NA	NA	10	NA	NA
6355	NA	NA	11	NA	NA
6356	NA	NA	12	NA	NA
6357	NA	NA	13	NA	NA

ID#	MA Form#	MA#	Debris ID#	Tool ID#	NE Grid North
6358	NA	NA	14	NA	NA
6359	NA	NA	15	NA	NA
6360	NA	NA	16	NA	NA
6361	NA	NA	17	NA	NA
6362	NA	NA	18	NA	NA
6363	NA	NA	NA	1	NA
6364	NA	NA	NA	2	NA
6365	NA	NA	NA	3	NA
6366	NA	NA	NA	4	NA
6367	NA	NA	19	NA	NA
6368	NA	NA	20	NA	NA
6369	NA	NA	21	NA	NA
6370	NA	NA	22	NA	NA
6371	NA	NA	23	NA	NA
6372	NA	NA	24	NA	NA
6373	NA	NA	25	NA	NA
6374	NA	NA	26	NA	NA
6375	NA	NA	27	NA	NA
6376	NA	NA	28	NA	NA
6377	NA	NA	29	NA	NA
6378	NA	NA	30	NA	NA
6379	NA	NA	31	NA	NA
6380	NA	NA	32	NA	NA
6381	NA	NA	33	NA	NA
6382	NA	NA	34	NA	NA
6383	NA	NA	35	NA	NA
6384	NA	NA	36	NA	NA
6385	NA	NA	37	NA	NA
6386	NA	NA	38	NA	NA
6387	NA	NA	39	NA	NA
6388	NA	NA	40	NA	NA
6389	NA	NA	41	NA	NA
6390	NA	NA	42	NA	NA
6391	NA	NA	43	NA	NA
6392	NA	NA	44	NA	NA
6393	NA	NA	45	NA	NA
6394	NA	NA	46	NA	NA
6395	NA	NA	47	NA	NA

ID#	MA Form#	MA#	Debris ID#	Tool ID#	NE Grid North
6396	NA	NA	48	NA	NA
6397	NA	NA	49	NA	NA
6398	NA	NA	50	NA	NA
6399	NA	NA	51	NA	NA
6400	NA	NA	51	NA	NA
6401	NA	NA	52	NA	NA
6402	NA	NA	53	NA	NA
6403	NA	NA	54	NA	NA
6404	NA	NA	55	NA	NA
6405	NA	NA	56	NA	NA
6406	NA	NA	57	NA	NA
6407	NA	NA	58	NA	NA
6408	NA	NA	59	NA	NA
6409	NA	NA	60	NA	NA
6410	NA	NA	61	NA	NA
6411	NA	NA	62	NA	NA
6412	NA	NA	63	NA	NA
6413	NA	NA	64	NA	NA
6414	NA	NA	65	NA	NA
6415	NA	NA	66	NA	NA
6416	NA	NA	67	NA	NA
6417	NA	NA	68	NA	NA
6418	NA	NA	69	NA	NA
6419	NA	NA	70	NA	NA
6420	NA	NA	71	NA	NA
6421	NA	NA	72	NA	NA
6422	NA	NA	73	NA	NA
6423	NA	NA	75	NA	NA
6424	NA	NA	74	NA	NA
6425	NA	NA	76	NA	NA
6426	NA	NA	77	NA	NA
6427	NA	NA	78	NA	NA
6428	NA	NA	79	NA	NA
6429	NA	NA	80	NA	NA
6430	NA	NA	81	NA	NA
6431	NA	NA	82	NA	NA
6432	NA	NA	83	NA	NA
6433	NA	NA	84	NA	NA

ID#	MA Form#	MA#	Debris ID#	Tool ID#	NE Grid North
6434	NA	NA	85	NA	NA
6435	NA	NA	NA	1	NA
6437	NA	NA	1	NA	NA
6438	NA	NA	2	NA	NA
6439	NA	NA	3	NA	NA
6440	NA	NA	NA	1	NA
6441	NA	NA	NA	2	NA
6442	NA	NA	NA	3	NA
6443	NA	NA	4	NA	NA
6444	NA	NA	5	NA	NA
6445	NA	NA	NA	4	NA
6446	NA	NA	NA	5	NA
6447	NA	NA	6	NA	NA
6448	NA	NA	7	NA	NA
6449	NA	NA	8	NA	NA
6450	NA	NA	1	NA	NA
6451	NA	NA	1	NA	NA
6452	NA	NA	NA	1	NA
6453	NA	NA	NA	2	NA
6454	NA	NA	NA	3	NA
6455	NA	NA	1	NA	NA
6456	NA	NA	2	NA	NA
6457	NA	NA	3	NA	NA
6458	NA	NA	1	NA	NA
6459	NA	NA	2	NA	NA
6460	NA	NA	1	NA	NA
6461	NA	NA	NA	1	NA
6462	NA	NA	1	NA	NA
6463	NA	NA	NA	1	NA
6464	NA	NA	2	NA	NA
6465	NA	NA	3	NA	NA
6466	NA	NA	4	NA	NA
6467	NA	NA	5	NA	NA
6468	NA	NA	NA	1	NA
6469	NA	NA	1	NA	NA
6470	NA	NA	2	NA	NA
6471	NA	NA	3	NA	NA
6472	NA	NA	4	NA	NA

ID#	MA Form#	MA#	Debris ID#	Tool ID#	NE Grid North
6473	NA	NA	5	NA	NA
6474	NA	NA	6	NA	NA
6475	NA	NA	7	NA	NA
6476	NA	NA	8	NA	NA
6477	NA	NA	9	NA	NA
6478	NA	NA	10	NA	NA
6479	NA	NA	NA	1	NA
6480	NA	NA	NA	2	NA
6481	NA	NA	NA	3	NA
6482	NA	NA	NA	4	NA
6483	NA	NA	NA	1	NA
6484	NA	NA	1	NA	NA
6485	NA	NA	1	NA	NA
6486	NA	NA	2	NA	NA
6487	NA	NA	3	NA	NA
6488	NA	NA	4	NA	NA
6489	NA	NA	5	NA	NA
6490	NA	NA	6	NA	NA
6491	NA	NA	NA	1	NA
6492	NA	NA	NA	1	NA
6493	NA	NA	NA	2	NA
6494	NA	NA	1	NA	NA
6495	NA	NA	2	NA	NA
6496	NA	NA	3	NA	NA
6497	NA	NA	4	NA	NA
6498	NA	NA	1	NA	NA
6499	NA	NA	2	NA	NA
6500	NA	NA	3	NA	NA
6501	NA	NA	4	NA	NA
6502	NA	NA	5	NA	NA
6503	NA	NA	6	NA	NA
6504	NA	NA	7	NA	NA
6505	NA	NA	8	NA	NA
6506	NA	NA	9	NA	NA
6507	NA	NA	10	NA	NA
6507	NA	NA	11	NA	NA
6508	NA	NA	12	NA	NA
6509	NA	NA	13	NA	NA

ID#	MA Form#	MA#	Debris ID#	Tool ID#	NE Grid North
6510	NA	NA	14	NA	NA
6511	NA	NA	15	NA	NA
6512	NA	NA	16	NA	NA
6513	NA	NA	17	NA	NA
6514	NA	NA	18	NA	NA
6515	NA	NA	19	NA	NA
6516	NA	NA	NA	1	NA
6517	NA	NA	20	NA	NA
6518	NA	NA	21	NA	NA
6519	NA	NA	22	NA	NA
6520	NA	NA	23	NA	NA
6521	NA	NA	NA	24	NA
6522	NA	NA	25	NA	NA
6523	NA	NA	26	NA	NA
6524	NA	NA	27	NA	NA
6525	NA	NA	28	NA	NA
6526	NA	NA	29	NA	NA
6527	NA	NA	30	NA	NA
6528	NA	NA	31	NA	NA
6529	NA	NA	32	NA	NA
6530	NA	NA	33	NA	NA
6531	NA	NA	34	NA	NA
6532	NA	NA	35	NA	NA
6533	NA	NA	36	NA	NA
6534	NA	NA	37	NA	NA
6535	NA	NA	38	NA	NA
6536	NA	NA	39	NA	NA
6537	NA	NA	40	NA	NA
6538	NA	NA	41	NA	NA
6539	NA	NA	42	NA	NA
6540	NA	NA	43	NA	NA
6541	NA	NA	44	NA	NA
6542	NA	NA	45	NA	NA
6543	NA	NA	NA	2	NA
6544	NA	NA	11	NA	NA
6545	NA	NA	12	NA	NA
6546	NA	NA	13	NA	NA
6547	NA	NA	14	NA	NA

ID#	MA Form#	MA#	Debris ID#	Tool ID#	NE Grid North
6548	NA	NA	15	NA	NA
6549	NA	NA	16	NA	NA
6550	NA	NA	17	NA	NA
6551	NA	NA	18	NA	NA
6552	NA	NA	19	NA	NA
6553	NA	NA	20	NA	NA
6554	NA	NA	NA	5	NA
6555	NA	NA	NA	6	NA
6556	NA	NA	21	NA	NA
6557	NA	NA	22	NA	NA
6558	NA	NA	23	NA	NA
6559	NA	NA	24	NA	NA
6560	NA	NA	25	NA	NA
6561	NA	NA	26	NA	NA
6562	NA	NA	27	NA	NA
6563	NA	NA	28	NA	NA
6564	NA	NA	29	NA	NA
6565	NA	NA	30	NA	NA
6566	NA	NA	NA	7	NA
6567	NA	NA	31	NA	NA
6568	NA	NA	32	NA	NA
6569	NA	NA	NA	7	NA
6570	NA	NA	NA	1	NA
6571	NA	NA	1	NA	NA
6572	NA	NA	2	NA	NA
6573	NA	NA	3	NA	NA
6574	NA	NA	NA	2	NA
6575	NA	NA	4	NA	NA
6576	NA	NA	5	NA	NA
6577	NA	NA	6	NA	NA
6578	NA	NA	7	NA	NA
6579	NA	NA	8	NA	NA
6580	NA	NA	9	NA	NA
6581	NA	NA	10	NA	NA
6582	NA	NA	11	NA	NA
6583	NA	NA	1	NA	NA
6584	NA	NA	2	NA	NA
6585	NA	NA	3	NA	NA

ID#	MA Form#	MA#	Debris ID#	Tool ID#	NE Grid North
6586	NA	NA	4	NA	NA
6587	NA	NA	5	NA	NA
6588	NA	NA	6	NA	NA
6589	NA	NA	7	NA	NA
6590	NA	NA	8	NA	NA
6591	NA	NA	9	NA	NA
6592	NA	NA	10	NA	NA
6593	NA	NA	11	NA	NA
6594	NA	NA	12	NA	NA
6595	NA	NA	13	NA	NA
6596	NA	NA	14	NA	NA
6597	NA	NA	15	NA	NA
6598	NA	NA	16	NA	NA
6599	NA	NA	17	NA	NA
6600	NA	NA	18	NA	NA
6601	NA	NA	19	NA	NA
6602	NA	NA	20	NA	NA
6603	NA	NA	21	NA	NA
6604	NA	NA	22	NA	NA
6605	NA	NA	23	NA	NA
6605	NA	NA	23	NA	NA
6606	NA	NA	24	NA	NA
6607	NA	NA	25	NA	NA
6608	NA	NA	26	NA	NA
6609	NA	NA	27	NA	NA
6610	NA	NA	28	NA	NA
6611	NA	NA	NA	1	NA
6612	NA	NA	NA	2	NA
6613	NA	NA	3	NA	NA
6614	NA	NA	NA	4	NA
6615	NA	NA	NA	5	NA
6616	NA	NA	1	NA	NA
6617	NA	NA	2	NA	NA
6618	NA	NA	3	NA	NA
6619	NA	NA	4	NA	NA
6620	NA	NA	5	NA	NA
6621	NA	NA	6	NA	NA
6622	NA	NA	7	NA	NA

ID#	MA Form#	MA#	Debris ID#	Tool ID#	NE Grid North
6623	NA	NA	8	NA	NA
6624	NA	NA	9	NA	NA
6625	NA	NA	10	NA	NA
6626	NA	NA	11	NA	NA
6627	NA	NA	12	NA	NA
6628	NA	NA	13	NA	NA
6629	NA	NA	14	NA	NA
6630	NA	NA	15	NA	NA
6631	NA	NA	16	NA	NA
6632	NA	NA	17	NA	NA
6633	NA	NA	18	NA	NA
6634	NA	NA	19	NA	NA
6635	NA	NA	20	NA	NA
6636	NA	NA	21	NA	NA
6637	NA	NA	22	NA	NA
6638	NA	NA	23	NA	NA
6639	NA	NA	24	NA	NA
6640	NA	NA	25	NA	NA
6641	NA	NA	26	NA	NA
6642	NA	NA	1	NA	NA
6643	NA	NA	NA	1	NA
6644	NA	NA	1	NA	NA
6645	NA	NA	1	NA	NA
6646	NA	NA	1	NA	NA
6647	NA	NA	2	NA	NA
6647	NA	NA	3	NA	NA
6648	NA	NA	4	NA	NA
6649	NA	NA	5	NA	NA
6650	NA	NA	6	NA	NA
6651	NA	NA	7	NA	NA
6652	NA	NA	8	NA	NA
6653	NA	NA	9	NA	NA
6654	NA	NA	10	NA	NA
6655	NA	NA	11	NA	NA
6656	NA	NA	12	NA	NA
6657	NA	NA	13	NA	NA
6658	NA	NA	NA	1	NA
6659	NA	NA	NA	2	NA

ID#	MA Form#	MA#	Debris ID#	Tool ID#	NE Grid North
6660	NA	NA	NA	3	NA
6661	NA	NA	1	NA	NA
6662	NA	NA	2	NA	NA
6663	NA	NA	3	NA	NA
6664	NA	NA	4	NA	NA
6665	NA	NA	NA	3	NA
6666	NA	NA	NA	6	NA
6667	NA	NA	NA	7	NA
6668	NA	NA	1	7	NA
6669	NA	NA	1	NA	NA
6670	NA	NA	1	NA	NA
6671	NA	NA	1	NA	NA
6672	NA	NA	1	NA	NA
6673	NA	NA	2	NA	NA
6674	NA	NA	NA	1	NA
6675	NA	NA	1	NA	NA
6676	NA	NA	2	NA	NA
6677	NA	NA	NA	1	NA
6678	NA	NA	NA	4	NA
6679	NA	NA	14	NA	NA
6680	NA	NA	1	NA	NA
6681	NA	NA	2	NA	NA
6682	NA	NA	3	NA	NA
6683	NA	NA	4	NA	NA
6684	NA	NA	5	NA	NA
6685	NA	NA	6	NA	NA
6686	NA	NA	7	NA	NA
6687	NA	NA	8	NA	NA
6688	NA	NA	9	NA	NA
6689	NA	NA	10	NA	NA
6690	NA	NA	11	NA	NA
6691	NA	NA	12	NA	NA
6692	NA	NA	13	NA	NA
6693	NA	NA	14	NA	NA
6694	NA	NA	15	NA	NA
6695	NA	NA	16	NA	NA
6696	NA	NA	17	NA	NA
6697	NA	NA	18	NA	NA

ID#	MA Form#	MA#	Debris ID#	Tool ID#	NE Grid North
6698	NA	NA	19	NA	NA
6699	NA	NA	20	NA	NA
6700	NA	NA	21	NA	NA
6701	NA	NA	22	NA	NA
6702	NA	NA	23	NA	NA
6703	NA	NA	24	NA	NA
6704	NA	NA	25	NA	NA
6705	NA	NA	26	NA	NA
6706	NA	NA	27	NA	NA
6707	NA	NA	28	NA	NA
6708	NA	NA	29	NA	NA
6709	NA	NA	30	NA	NA
6710	NA	NA	31	NA	NA
6711	NA	NA	32	NA	NA
6712	NA	NA	33	NA	NA
6713	NA	NA	34	NA	NA
6714	NA	NA	35	NA	NA
6715	NA	NA	36	NA	NA
6716	NA	NA	38	NA	NA
6716	NA	NA	37	NA	NA
6717	NA	NA	39	NA	NA
6718	NA	NA	NA	1	NA
6719	NA	NA	NA	2	NA
6720	NA	NA	NA	3	NA
6721	NA	NA	NA	4	NA
6722	NA	NA	NA	5	NA
6723	NA	NA	40	NA	NA
6724	NA	NA	41	NA	NA
6725	NA	NA	42	NA	NA
6726	NA	NA	NA	1	NA
6727	NA	NA	1	NA	NA
6728	NA	NA	NA	1	NA
6729	NA	NA	1	NA	NA
6730	NA	NA	NA	1	NA
6731	NA	NA	1	NA	NA
6732	NA	NA	2	NA	NA
6733	NA	NA	3	NA	NA
6734	NA	NA	1	NA	NA

ID#	MA Form#	MA#	Debris ID#	Tool ID#	NE Grid North
6735	NA	NA	2	NA	NA
6736	NA	NA	NA	1	NA
6737	NA	NA	1	NA	NA
6738	NA	NA	NA	1	NA
6739	NA	NA	1	NA	NA
6740	NA	NA	2	NA	NA
6741	NA	NA	3	NA	NA
6742	NA	NA	4	NA	NA
6743	NA	NA	5	NA	NA
6744	NA	NA	NA	1	NA
6745	NA	NA	1	NA	NA
6746	NA	NA	2	NA	NA
6747	NA	NA	3	NA	NA
6748	NA	NA	4	NA	NA
6749	NA	NA	5	NA	NA
6750	NA	NA	6	NA	NA
6751	NA	NA	7	NA	NA
6752	NA	NA	1	NA	NA
6753	NA	NA	1	NA	NA
6754	NA	NA	NA	1	NA
6755	NA	NA	NA	2	NA
6756	NA	NA	1	NA	NA
6757	NA	NA	2	NA	NA
6758	NA	NA	3	NA	NA
6759	NA	NA	4	NA	NA
6760	NA	NA	1	NA	NA
6761	NA	NA	NA	1	NA
6762	NA	NA	2	NA	NA
6763	NA	NA	3	NA	NA
6764	NA	NA	4	NA	NA
6765	NA	NA	1	NA	NA
6766	NA	NA	2	NA	NA
6767	NA	NA	1	NA	NA
6768	NA	NA	2	NA	NA
6769	NA	NA	1	NA	NA
6770	NA	NA	NA	1	NA
6771	NA	NA	1	NA	NA
6772	NA	NA	2	NA	NA

ID#	MA Form#	MA#	Debris ID#	Tool ID#	NE Grid North
6773	NA	NA	3	NA	NA
6774	NA	NA	4	NA	NA
6775	NA	NA	5	NA	NA
6776	NA	NA	6	NA	NA
6777	NA	NA	NA	2	NA
6778	NA	NA	7	NA	NA
6779	NA	NA	8	NA	NA
6780	NA	NA	9	NA	NA
6781	NA	NA	10	NA	NA
6782	NA	NA	11	NA	NA
6783	NA	NA	12	NA	NA
6784	NA	NA	NA	1	NA
6785	NA	NA	1	NA	NA
6786	NA	NA	1	NA	NA
6787	NA	NA	1	NA	NA
6788	NA	NA	NA	1	NA
6789	NA	NA	2	NA	NA
6790	NA	NA	1	NA	NA
6791	NA	NA	2	NA	NA
6792	NA	NA	3	NA	NA
6793	NA	NA	4	NA	NA
6794	NA	NA	5	NA	NA
6795	NA	NA	6	NA	NA
6796	NA	NA	7	NA	NA
6797	NA	NA	8	NA	NA
6798	NA	NA	9	NA	NA
6799	NA	NA	10	NA	NA
6800	NA	NA	11	NA	NA
6801	NA	NA	12	NA	NA
6802	NA	NA	NA	1	NA
6803	NA	NA	1	NA	NA
6804	NA	NA	2	NA	NA
6805	NA	NA	3	NA	NA
6806	NA	NA	4	NA	NA
6807	NA	NA	5	NA	NA
6808	NA	NA	6	NA	NA
6809	NA	NA	7	NA	NA
6810	NA	NA	8	NA	NA

ID#	MA Form#	MA#	Debris ID#	Tool ID#	NE Grid North
6811	NA	NA	9	NA	NA
6812	NA	NA	10	NA	NA
6813	NA	NA	11	NA	NA
6814	NA	NA	12	NA	NA
6815	NA	NA	13	NA	NA
6816	NA	NA	14	NA	NA
6817	NA	NA	15	NA	NA
6818	NA	NA	16	NA	NA
6819	NA	NA	18	NA	NA
6820	NA	NA	NA	2	NA
6821	NA	NA	19	NA	NA
6822	NA	NA	20	NA	NA
6823	NA	NA	1	NA	NA
6824	NA	NA	2	NA	NA
6825	NA	NA	3	NA	NA
6826	NA	NA	4	NA	NA
6827	NA	NA	5	NA	NA
6828	NA	NA	NA	1	NA
6829	NA	NA	1	NA	NA
6830	NA	NA	2	NA	NA
6831	NA	NA	3	NA	NA
6832	NA	NA	4	NA	NA
6833	NA	NA	5	NA	NA
6834	NA	NA	1	NA	NA
6835	NA	NA	NA	1	NA
6836	NA	NA	1	NA	NA
6836	NA	NA	1	NA	NA
6837	NA	NA	2	NA	NA
6838	NA	NA	3	NA	NA
6839	NA	NA	4	NA	NA
6840	NA	NA	5	NA	NA
6841	NA	NA	NA	1	NA
6842	NA	NA	1	NA	NA
6843	NA	NA	2	NA	NA
6844	NA	NA	3	NA	NA
6845	NA	NA	NA	1	NA
6846	NA	NA	NA	2	NA
6847	NA	NA	NA	3	NA

ID#	MA Form#	MA#	Debris ID#	Tool ID#	NE Grid North
6848	NA	NA	1	NA	NA
6849	NA	NA	2	NA	NA
6850	NA	NA	3	NA	NA
6851	NA	NA	1	NA	NA
6852	NA	NA	2	NA	NA
6853	NA	NA	3	NA	NA
6854	NA	NA	1	NA	NA
6855	NA	NA	1	NA	NA
6856	NA	NA	1	NA	NA
6857	NA	NA	2	NA	NA
6858	NA	NA	1	NA	NA
6859	NA	NA	NA	1	NA
6860	NA	NA	1	NA	NA
6861	NA	NA	2	NA	NA
6862	NA	NA	NA	2	NA
6863	NA	NA	3	NA	NA
6864	NA	NA	4	NA	NA
6865	NA	NA	NA	3	NA
6866	NA	NA	5	NA	NA
6867	NA	NA	6	NA	NA
6868	NA	NA	7	NA	NA
6869	NA	NA	8	NA	NA
6870	NA	NA	9	NA	NA
6871	NA	NA	10	NA	NA
6872	NA	NA	11	NA	NA
6873	NA	NA	12	NA	NA
6874	NA	NA	13	NA	NA
6875	NA	NA	14	NA	NA
6876	NA	NA	15	NA	NA
6877	NA	NA	16	NA	NA
6878	NA	NA	17	NA	NA
6879	NA	NA	18	NA	NA
6880	NA	NA	19	NA	NA
6881	NA	NA	20	NA	NA
6882	NA	NA	21	NA	NA
6883	NA	NA	22	NA	NA
6884	NA	NA	23	NA	NA
6885	NA	NA	24	NA	NA

ID#	MA Form#	MA#	Debris ID#	Tool ID#	NE Grid North
6886	NA	NA	25	NA	NA
6887	NA	NA	26	NA	NA
6888	NA	NA	27	NA	NA
6889	NA	NA	28	NA	NA
6890	NA	NA	29	NA	NA
6891	NA	NA	30	NA	NA
6892	NA	NA	1	NA	NA
6893	NA	NA	2	NA	NA
6894	NA	NA	3	NA	NA
6895	NA	NA	4	NA	NA
6896	NA	NA	NA	1	NA
6897	NA	NA	1	NA	NA
6898	NA	NA	NA	1	NA
6899	NA	NA	2	NA	NA
6900	NA	NA	3	NA	NA
6901	NA	NA	4	NA	NA
6902	NA	NA	5	NA	NA
6903	NA	NA	6	NA	NA
6904	NA	NA	7	NA	NA
6905	NA	NA	8	NA	NA
6906	NA	NA	1	NA	NA
6907	NA	NA	2	NA	NA
6908	NA	NA	NA	1	NA
6909	NA	NA	1	NA	NA
6910	NA	NA	NA	1	NA
6911	NA	NA	1	NA	NA
6912	NA	NA	1	NA	NA
6913	NA	NA	2	NA	NA
6914	NA	NA	3	NA	NA
6915	NA	NA	4	NA	NA
6916	NA	NA	5	NA	NA
6917	NA	NA	6	NA	NA
6918	NA	NA	7	NA	NA
6919	NA	NA	8	NA	NA
6920	NA	NA	9	NA	NA
6921	NA	NA	10	NA	NA
6922	NA	NA	11	NA	NA
6923	NA	NA	12	NA	NA

ID#	MA Form#	MA#	Debris ID#	Tool ID#	NE Grid North
6924	NA	NA	13	NA	NA
6925	NA	NA	14	NA	NA
6926	NA	NA	15	NA	NA
6927	NA	NA	16	NA	NA
6928	NA	NA	17	NA	NA
6929	NA	NA	18	NA	NA
6930	NA	NA	19	NA	NA
6931	NA	NA	NA	1	NA
6932	NA	NA	1	NA	NA
6933	NA	NA	2	NA	NA
6934	NA	NA	3	NA	NA
6935	NA	NA	4	NA	NA
6936	NA	NA	5	NA	NA
6937	NA	NA	6	NA	NA
6938	NA	NA	7	NA	NA
6939	NA	NA	8	NA	NA
6940	NA	NA	9	NA	NA
6941	NA	NA	10	NA	NA
6942	NA	NA	11	NA	NA
6943	NA	NA	12	NA	NA
6944	NA	NA	13	NA	NA
6945	NA	NA	14	NA	NA
6946	NA	NA	1	NA	NA
6947	NA	NA	2	NA	NA
6948	NA	NA	3	NA	NA
6949	NA	NA	1	NA	NA
6950	NA	NA	1	NA	NA
6951	NA	NA	2	NA	NA
6952	NA	NA	1	NA	NA
6953	NA	NA	2	NA	NA
6954	NA	NA	3	NA	NA
6955	NA	NA	4	NA	NA
6956	NA	NA	5	NA	NA
6957	NA	NA	6	NA	NA
6958	NA	NA	7	NA	NA
6959	NA	NA	8	NA	NA
6960	NA	NA	9	NA	NA
6961	NA	NA	NA	1	NA

ID#	MA Form#	MA#	Debris ID#	Tool ID#	NE Grid North
6962	NA	NA	1	NA	NA
6963	NA	NA	2	NA	NA
6964	NA	NA	3	NA	NA
6965	NA	NA	4	NA	NA
6966	NA	NA	5	NA	NA
6967	NA	NA	6	NA	NA
6968	NA	NA	7	NA	NA
6969	NA	NA	8	NA	NA
6970	NA	NA	9	NA	NA
6971	NA	NA	10	NA	NA
6972	NA	NA	11	NA	NA
6973	NA	NA	12	NA	NA
6974	NA	NA	13	NA	NA
6975	NA	NA	NA	1	NA
6976	NA	NA	14	NA	NA
6977	NA	NA	15	NA	NA
6978	NA	NA	16	NA	NA
6979	NA	NA	17	NA	NA
6980	NA	NA	18	NA	NA
6981	NA	NA	19	NA	NA
6982	NA	NA	20	NA	NA
6983	NA	NA	21	NA	NA
6984	NA	NA	22	NA	NA
6985	NA	NA	23	NA	NA
6986	NA	NA	24	NA	NA
6987	NA	NA	25	NA	NA
6988	NA	NA	26	NA	NA
6989	NA	NA	27	NA	NA
6990	NA	NA	28	NA	NA
6991	NA	NA	29	NA	NA
6992	NA	NA	30	NA	NA
6993	NA	NA	31	NA	NA
6994	NA	NA	32	NA	NA
6995	NA	NA	33	NA	NA
6996	NA	NA	NA	2	NA
6997	NA	NA	NA	1	NA
6998	NA	NA	NA	2	NA
6999	NA	NA	1	NA	NA

ID#	MA Form#	MA#	Debris ID#	Tool ID#	NE Grid North
7000	NA	NA	2	NA	NA
7001	NA	NA	3	NA	NA
7002	NA	NA	4	NA	NA
7003	NA	NA	5	NA	NA
7004	NA	NA	6	NA	NA
7005	NA	NA	7	NA	NA
7006	NA	NA	8	NA	NA
7007	NA	NA	9	NA	NA
7008	NA	NA	10	NA	NA
7009	NA	NA	11	NA	NA
7010	NA	NA	12	NA	NA
7011	NA	NA	13	NA	NA
7012	NA	NA	14	NA	NA
7013	NA	NA	15	NA	NA
7014	NA	NA	16	NA	NA
7015	NA	NA	17	NA	NA
7016	NA	NA	18	NA	NA
7017	NA	NA	19	NA	NA
7018	NA	NA	20	NA	NA
7019	NA	NA	21	NA	NA
7020	NA	NA	22	NA	NA
7021	NA	NA	23	NA	NA
7022	NA	NA	24	NA	NA
7023	NA	NA	25	NA	NA
7024	NA	NA	26	NA	NA
7025	NA	NA	NA	3	NA
7026	NA	NA	NA	4	NA
7027	NA	NA	NA	1	NA
7028	NA	NA	1	NA	NA
7029	NA	NA	2	NA	NA
7030	NA	NA	3	NA	NA
7031	NA	NA	4	NA	NA
7032	NA	NA	5	NA	NA
7033	NA	NA	NA	2	NA
7034	NA	NA	1	NA	NA
7035	NA	NA	1	NA	NA
7036	NA	NA	1	NA	NA
7037	NA	NA	2	NA	NA

ID#	MA Form#	MA#	Debris ID#	Tool ID#	NE Grid North
7038	NA	NA	3	NA	NA
7039	NA	NA	4	NA	NA
7039	NA	NA	5	NA	NA
7040	NA	NA	6	NA	NA
7041	NA	NA	7	NA	NA
7042	NA	NA	8	NA	NA
7043	NA	NA	9	NA	NA
7044	NA	NA	10	NA	NA
7045	NA	NA	11	NA	NA
7046	NA	NA	12	NA	NA
7047	NA	NA	NA	1	NA
7048	NA	NA	1	NA	NA
7049	NA	NA	2	NA	NA
7050	NA	NA	3	NA	NA
7051	NA	NA	4	NA	NA
7052	NA	NA	5	NA	NA
7053	NA	NA	6	NA	NA
7054	NA	NA	7	NA	NA
7055	NA	NA	8	NA	NA
7056	NA	NA	1	NA	NA
7057	NA	NA	1	NA	NA
7058	NA	NA	2	NA	NA
7059	NA	NA	3	NA	NA
7060	NA	NA	1	NA	NA
7061	NA	NA	2	NA	NA
7062	NA	NA	1	NA	NA
7063	NA	NA	1	NA	NA
7064	NA	NA	2	NA	NA
7065	NA	NA	1	NA	NA
7066	NA	NA	2	NA	NA
7067	NA	NA	3	NA	NA
7068	NA	NA	4	NA	NA
7069	NA	NA	1	NA	NA
7070	NA	NA	NA	1	NA

ID# NE Grid East NE UTM Northing NE UTM Easting SE Grid North SE Grid East

5651	NA	NA	NA	NA	NA
5652	NA	NA	NA	NA	NA
5656	NA	NA	NA	NA	NA
5657	NA	NA	NA	NA	NA
5665	NA	NA	NA	NA	NA
5666	NA	NA	NA	NA	NA
5667	NA	NA	NA	NA	NA
5668	NA	NA	NA	NA	NA
5669	NA	NA	NA	NA	NA
5670	NA	NA	NA	NA	NA
5671	NA	NA	NA	NA	NA
5672	NA	4769898.45	348619.73	NA	NA
5673	NA	4769898.45	348619.73	NA	NA
5674	NA	4769898.45	348619.73	NA	NA
5675	NA	4769898.45	348619.73	NA	NA
5676	NA	4769898.45	348619.73	NA	NA
5677	NA	4769898.45	348619.73	NA	NA
5678	NA	4769898.45	348619.73	NA	NA
5679	NA	4769898.45	348619.73	NA	NA
5680	NA	4769898.45	348619.73	NA	NA
5681	NA	4769898.45	348619.73	NA	NA
5687	NA	NA	NA	NA	NA
5688	NA	NA	NA	NA	NA
5689	NA	4769877.74	348586.43	NA	NA
5690	NA	4769881.435	348598.7667	NA	NA
5691	NA	4769881.435	348598.7667	NA	NA
5692	NA	4769881.435	348598.7667	NA	NA
5693	NA	4769881.435	348598.7667	NA	NA
5694	NA	4769881.435	348598.7667	NA	NA
5695	NA	4769881.435	348598.7667	NA	NA
5696	NA	4769881.435	348598.7767	NA	NA
5697	NA	4769881.435	348598.7667	NA	NA
5698	NA	4769881.435	348598.7667	NA	NA
5699	NA	4769881.435	348598.7667	NA	NA
5700	NA	4769881.435	348598.7667	NA	NA
5702	NA	4769881.435	348598.7667	NA	NA
5703	NA	4769881.435	348598.7667	NA	NA
5704	NA	4769881.435	348598.7667	NA	NA

ID# NE Grid East NE UTM Northing NE UTM Easting SE Grid North SE Grid East

5705	NA	4769881.435	348598.7667	NA	NA
5706	NA	4769881.435	348598.7667	NA	NA
5707	NA	4769881.435	348598.7667	NA	NA
5708	NA	4769881.435	348598.7667	NA	NA
5709	NA	4769881.435	348598.7667	NA	NA
5710	NA	4769881.435	348598.7667	NA	NA
5711	NA	4769881.435	348598.7667	NA	NA
5712	NA	4769881.435	348598.7667	NA	NA
5713	NA	4769881.435	348598.7667	NA	NA
5714	NA	4769881.435	348598.7667	NA	NA
5715	NA	4769881.435	348598.7667	NA	NA
5716	NA	4769881.435	348598.7667	NA	NA
5717	NA	4769881.435	348598.7667	NA	NA
5718	NA	4769881.435	348598.7667	NA	NA
5719	NA	4769881.435	348598.7667	NA	NA
5720	NA	4769881.435	348598.7667	NA	NA
5722	NA	4769881.435	348598.7667	NA	NA
5723	NA	4769881.435	348598.7667	NA	NA
5724	NA	4769881.435	348598.7667	NA	NA
5725	NA	4769881.435	348598.7667	NA	NA
5726	NA	4769881.435	348598.7667	NA	NA
5727	NA	4769881.435	348598.7667	NA	NA
5728	NA	4769881.435	348598.7667	NA	NA
5730	NA	4769881.435	348598.7667	NA	NA
5731	NA	4769881.435	348598.7667	NA	NA
5732	NA	4769881.435	348598.7667	NA	NA
5733	NA	4769881.435	348598.7667	NA	NA
5734	NA	4769881.435	348598.7667	NA	NA
5735	NA	4769881.435	348598.7667	NA	NA
5736	NA	4769881.435	348598.7667	NA	NA
5737	NA	4769881.435	348598.7667	NA	NA
5738	NA	4769881.435	348598.7667	NA	NA
5739	NA	4769881.435	348598.7667	NA	NA
5740	NA	4769881.435	348598.7667	NA	NA
5741	NA	4769881.435	348598.7667	NA	NA
5742	NA	4769881.435	348598.7667	NA	NA
5743	NA	4769881.435	348598.7667	NA	NA
5746	NA	4769897.42	348619.65	NA	NA

ID#	NE Grid East	NE UTM Northing	NE UTM Easting	SE Grid North	SE Grid East
5747	NA	4769897.42	348619.65	NA	NA
5749	NA	4769897.42	348619.65	NA	NA
5750	NA	4769897.42	348619.65	NA	NA
5753	NA	4769897.42	348619.65	NA	NA
5754	NA	4769897.42	348619.65	NA	NA
5755	NA	4769897.42	348619.65	NA	NA
5756	NA	4769897.42	348619.65	NA	NA
5757	NA	4769897.42	348619.65	NA	NA
5760	NA	4769897.42	348619.65	NA	NA
5761	NA	4769897.42	348619.65	NA	NA
5762	NA	4769897.42	348619.65	NA	NA
5763	NA	4769897.42	348619.65	NA	NA
5769	NA	4769897.42	348619.65	NA	NA
5770	NA	4769880.899	348561.051	NA	NA
5771	NA	4769880.899	348561.051	NA	NA
5772	NA	4769880.899	348561.051	NA	NA
5773	NA	4769880.899	348561.051	NA	NA
5774	NA	4769880.899	348561.051	NA	NA
5775	NA	4769880.899	348561.051	NA	NA
5777	NA	4769880.899	348561.051	NA	NA
5778	NA	4769880.899	348561.051	NA	NA
5779	NA	4769880.899	348561.051	NA	NA
5780	NA	4769880.899	348561.051	NA	NA
5781	NA	4769880.899	348561.051	NA	NA
5782	NA	4769880.899	348561.051	NA	NA
5783	NA	4769880.899	348561.051	NA	NA
5784	NA	4769880.899	348561.051	NA	NA
5785	NA	4769898.5	348618.73	NA	NA
5785	NA	NA	NA	NA	NA
5786	NA	4769898.45	348619.73	NA	NA
5787	NA	4769880.899	348561.051	NA	NA
5788	NA	4769880.899	348561.051	NA	NA
5789	NA	4769880.899	348561.051	NA	NA
5790	NA	4769880.899	348561.051	NA	NA
5791	NA	4769880.899	348561.051	NA	NA
5792	NA	4769896.532	348618.6694	NA	NA
5793	NA	4769897.42	348619.65	NA	NA
5794	NA	4769897.42	348619.56	NA	NA

ID# NE Grid East NE UTM Northing NE UTM Easting SE Grid North SE Grid East

5795	NA	4769897.42	348619.65	NA	NA
5796	NA	4769897.42	348619.65	NA	NA
5797	NA	4769897.42	348619.65	NA	NA
5798	NA	4769897.42	348619.65	NA	NA
5799	NA	4769881.435	348598.7667	NA	NA
5800	NA	4769881.435	348598.7667	NA	NA
5801	NA	4769881.435	348598.7667	NA	NA
5802	NA	4769881.435	348598.7667	NA	NA
5803	NA	4769881.435	348598.7667	NA	NA
5804	NA	4769881.435	348598.7667	NA	NA
5805	NA	4769881.435	348598.7667	NA	NA
5806	NA	4769881.435	348598.7667	NA	NA
5807	NA	4769881.435	348598.7667	NA	NA
5808	NA	4769881.435	348598.7667	NA	NA
5809	NA	4769881.435	348598.7667	NA	NA
5810	NA	4769881.435	348598.7667	NA	NA
5811	NA	4769881.435	348598.7667	NA	NA
5812	NA	4769881.435	348598.7667	NA	NA
5813	NA	4769881.435	348598.7667	NA	NA
5814	NA	4769881.435	348598.7667	NA	NA
5815	NA	4769881.435	348598.7667	NA	NA
5816	NA	4769881.435	348598.7667	NA	NA
5817	NA	4769881.435	348598.7667	NA	NA
5818	NA	4769881.435	348598.7667	NA	NA
5819	NA	4769881.435	348598.7667	NA	NA
5820	NA	4769881.435	348598.7667	NA	NA
5821	NA	4769881.435	348598.7667	NA	NA
5822	NA	4769757.265	348602.102	NA	NA
5823	NA	4769757.265	348602.102	NA	NA
5824	NA	4769757.265	348602.102	NA	NA
5825	NA	4769757.265	348602.102	NA	NA
5826	NA	4769757.265	348602.102	NA	NA
5827	NA	4769757.265	348602.102	NA	NA
5828	NA	4769757.265	348602.102	NA	NA
5829	NA	4769757.265	348602.102	NA	NA
5830	NA	4769757.265	348602.102	NA	NA
5831	NA	4769757.265	348602.102	NA	NA
5832	NA	4769757.265	348602.102	NA	NA

ID# NE Grid East NE UTM Northing NE UTM Easting SE Grid North SE Grid East

5833	NA	4769757.265	348602.102	NA	NA
5834	NA	4769757.265	348602.102	NA	NA
5835	NA	4769757.265	348602.102	NA	NA
5836	NA	4769757.265	348602.102	NA	NA
5837	NA	4769757.265	348602.102	NA	NA
5838	NA	4769757.265	348602.102	NA	NA
5839	NA	4769757.265	348602.102	NA	NA
5840	NA	4769757.265	348602.102	NA	NA
5841	NA	4769757.265	348602.102	NA	NA
5842	NA	4769757.265	348602.102	NA	NA
5843	NA	4769757.265	348602.102	NA	NA
5844	NA	4769757.265	348602.102	NA	NA
5845	NA	4769757.265	348602.102	NA	NA
5846	NA	4769757.265	348602.102	NA	NA
5847	NA	4769757.265	348602.102	NA	NA
5848	NA	4769757.265	348602.102	NA	NA
5849	NA	4769757.265	348602.102	NA	NA
5850	NA	4769757.265	348602.102	NA	NA
5851	NA	4769757.265	348602.102	NA	NA
5852	NA	4769757.265	348602.102	NA	NA
5853	NA	4769757.265	348602.102	NA	NA
5854	NA	4769757.265	348602.102	NA	NA
5855	NA	4769757.265	348602.102	NA	NA
5856	NA	4769757.265	348602.102	NA	NA
5857	NA	4769757.265	348602.102	NA	NA
5858	NA	4769757.265	348602.102	NA	NA
5859	NA	4769757.265	348602.102	NA	NA
5860	NA	4769757.265	348602.102	NA	NA
5861	NA	4769757.265	348602.102	NA	NA
5862	NA	4769757.265	348602.102	NA	NA
5863	NA	4769757.265	348602.102	NA	NA
5864	NA	4769757.265	348602.102	NA	NA
5865	NA	4769757.265	348602.102	NA	NA
5866	NA	4769757.265	348602.102	NA	NA
5867	NA	4769757.265	348602.102	NA	NA
5868	NA	4769757.265	348602.102	NA	NA
5869	NA	4769757.265	348602.102	NA	NA
5870	NA	4769757.265	348602.102	NA	NA

ID# NE Grid East NE UTM Northing NE UTM Easting SE Grid North SE Grid East

5871	NA	4769757.265	348602.102	NA	NA
5872	NA	4769754.202	348603.244	NA	NA
5873	NA	4769754.202	348603.244	NA	NA
5874	NA	4769754.202	348603.244	NA	NA
5875	NA	4769754.202	348603.244	NA	NA
5876	NA	4769754.202	348603.244	NA	NA
5877	NA	4769754.202	348603.244	NA	NA
5878	NA	4769754.202	348603.244	NA	NA
5879	NA	4769754.202	348603.244	NA	NA
5880	NA	4769754.202	348603.244	NA	NA
5881	NA	4769754.202	348603.244	NA	NA
5882	NA	4769754.202	348603.244	NA	NA
5883	NA	4769754.202	348603.244	NA	NA
5884	NA	4769754.202	348603.244	NA	NA
5885	NA	4769754.202	348603.244	NA	NA
5886	NA	4769754.202	348603.244	NA	NA
5887	NA	4769754.202	348603.244	NA	NA
5888	NA	4769754.202	348603.244	NA	NA
5889	NA	4769754.202	348603.244	NA	NA
5890	NA	4769754.202	348603.244	NA	NA
5891	NA	4769754.202	348603.244	NA	NA
5892	NA	4769754.202	348603.244	NA	NA
5893	NA	4769754.202	348603.244	NA	NA
5894	NA	4769754.202	348603.244	NA	NA
5895	NA	4769754.202	348603.244	NA	NA
5896	NA	4769754.202	348603.244	NA	NA
5897	NA	4769754.202	348603.244	NA	NA
5898	NA	4769754.202	348603.244	NA	NA
5899	NA	4769754.202	348603.244	NA	NA
5900	NA	4769754.202	348603.244	NA	NA
5901	NA	4769754.202	348603.244	NA	NA
5902	NA	4769754.202	348603.244	NA	NA
5903	NA	4769754.202	348603.244	NA	NA
5904	NA	4769754.202	348603.244	NA	NA
5905	NA	4769754.202	348603.244	NA	NA
5906	NA	4769754.202	348603.244	NA	NA
5907	NA	4769754.202	348603.244	NA	NA
5908	NA	4769754.202	348603.244	NA	NA

ID# NE Grid East NE UTM Northing NE UTM Easting SE Grid North SE Grid East

5909	NA	4769754.202	348603.244	NA	NA
5910	NA	4769754.202	348603.244	NA	NA
5911	NA	4769754.202	348603.244	NA	NA
5912	NA	4769754.202	348603.244	NA	NA
5913	NA	4769754.202	348603.244	NA	NA
5913	NA	4769754.202	348603.244	NA	NA
5914	NA	4769754.202	348603.244	NA	NA
5915	NA	4769754.202	348603.244	NA	NA
5916	NA	4769754.202	348603.244	NA	NA
5917	NA	4769754.202	348603.244	NA	NA
5918	NA	4769754.202	348603.244	NA	NA
5919	NA	4769754.202	348603.244	NA	NA
5920	NA	4769754.202	348603.244	NA	NA
5921	NA	4769754.202	348603.244	NA	NA
5922	NA	4769754.202	348603.244	NA	NA
5923	NA	4769754.202	348603.244	NA	NA
5924	NA	4769754.202	348603.244	NA	NA
5925	NA	4769754.202	348603.244	NA	NA
5926	NA	4769754.202	348603.244	NA	NA
5927	NA	NA	NA	NA	NA
5928	NA	4769754.202	348603.244	NA	NA
5929	NA	4769754.202	348603.244	NA	NA
5930	NA	4769754.202	348603.244	NA	NA
5931	NA	4769754.202	348603.244	NA	NA
5932	NA	4769754.202	348603.244	NA	NA
5933	NA	4769754.202	348603.244	NA	NA
5934	NA	4769754.202	348603.244	NA	NA
5935	NA	4769754.202	348603.244	NA	NA
5935	NA	4769754.202	348603.244	NA	NA
5936	NA	4769754.202	348603.244	NA	NA
5937	NA	4769754.202	348603.244	NA	NA
5938	NA	4769754.202	348603.244	NA	NA
5939	NA	4769754.202	348603.244	NA	NA
5940	NA	4769754.36	348599.413	NA	NA
5941	NA	4769754.36	348599.413	NA	NA
5942	NA	4769754.36	348599.413	NA	NA
5943	NA	4769754.36	348599.413	NA	NA
5944	NA	4769754.36	348599.413	NA	NA

ID# NE Grid East NE UTM Northing NE UTM Easting SE Grid North SE Grid East

5945	NA	4769754.36	348599.413	NA	NA
5946	NA	4769754.36	348599.413	NA	NA
5947	NA	4769754.36	348599.413	NA	NA
5948	NA	4769754.36	348599.413	NA	NA
5949	NA	4769754.36	348599.413	NA	NA
5950	NA	4769754.36	348599.413	NA	NA
5951	NA	4769754.36	348599.413	NA	NA
5952	NA	4769754.36	348599.413	NA	NA
5953	NA	4769754.36	348599.413	NA	NA
5954	NA	4769754.36	348599.413	NA	NA
5955	NA	4769754.36	348599.413	NA	NA
5956	NA	4769754.36	348599.413	NA	NA
5957	NA	4769754.36	348599.413	NA	NA
5958	NA	4769754.36	348599.413	NA	NA
5959	NA	4769754.36	348599.413	NA	NA
5960	NA	4769754.36	348599.413	NA	NA
5961	NA	4769754.36	348599.413	NA	NA
5962	NA	4769754.36	348599.413	NA	NA
5963	NA	4769754.36	348599.413	NA	NA
5964	NA	4769754.63	348599.413	NA	NA
5965	NA	4769754.36	348599.413	NA	NA
5966	NA	4769754.36	348599.413	NA	NA
5967	NA	4769754.36	348599.413	NA	NA
5968	NA	4769754.36	348599.413	NA	NA
5969	NA	4769754.36	348599.413	NA	NA
5970	NA	4769754.36	348599.413	NA	NA
5971	NA	4769754.36	348599.413	NA	NA
5972	NA	4769754.36	348599.413	NA	NA
5973	NA	4769754.36	348599.413	NA	NA
5974	NA	4769754.36	348599.413	NA	NA
5975	NA	4769754.36	348599.413	NA	NA
5976	NA	4769754.36	348599.413	NA	NA
5977	NA	4769754.36	348599.413	NA	NA
5978	NA	4769754.36	348599.413	NA	NA
5979	NA	4769754.36	348599.413	NA	NA
5980	NA	4769754.36	348599.413	NA	NA
5981	NA	4769754.36	348599.413	NA	NA
5982	NA	4769754.36	348599.413	NA	NA

ID# NE Grid East NE UTM Northing NE UTM Easting SE Grid North SE Grid East

5983	NA	4769754.36	348599.413	NA	NA
5984	NA	4769754.36	348599.413	NA	NA
5985	NA	4769754.36	348599.413	NA	NA
5986	NA	4769754.36	348599.413	NA	NA
5987	NA	4769754.36	348599.413	NA	NA
5988	NA	4769754.36	348599.413	NA	NA
5989	NA	4769754.36	348599.413	NA	NA
5990	NA	4769754.36	348599.413	NA	NA
5991	NA	4769754.36	348599.413	NA	NA
5992	NA	4769754.36	348599.413	NA	NA
5993	NA	4769754.36	348599.413	NA	NA
5994	NA	4769754.36	348599.413	NA	NA
5995	NA	4769754.36	348599.413	NA	NA
5996	NA	4769754.36	348599.413	NA	NA
5997	NA	4769754.36	348599.413	NA	NA
5998	NA	4769754.36	348599.413	NA	NA
5999	NA	4769754.36	348599.413	NA	NA
6000	NA	4769754.36	348599.413	NA	NA
6001	NA	4769754.36	348599.413	NA	NA
6002	NA	4769754.36	348599.413	NA	NA
6003	NA	4769754.36	348599.413	NA	NA
6004	NA	4769754.36	348599.413	NA	NA
6005	NA	4769754.36	348599.413	NA	NA
6006	NA	4769754.36	348599.413	NA	NA
6007	NA	4769754.36	348599.413	NA	NA
6008	NA	4769754.36	348599.413	NA	NA
6009	NA	4769754.36	348599.413	NA	NA
6010	NA	4769754.36	348599.413	NA	NA
6011	NA	4769754.36	348599.413	NA	NA
6012	NA	4769754.36	348599.413	NA	NA
6013	NA	4769754.36	348599.413	NA	NA
6014	NA	4769754.36	348599.413	NA	NA
6015	NA	4769754.36	348599.413	NA	NA
6016	NA	4769754.36	348599.413	NA	NA
6017	NA	4769754.36	348599.413	NA	NA
6018	NA	4769754.36	348599.413	NA	NA
6019	NA	4769754.36	348599.413	NA	NA
6020	NA	4769754.36	348599.413	NA	NA

ID# NE Grid East NE UTM Northing NE UTM Easting SE Grid North SE Grid East

6021	NA	4769754.36	348599.413	NA	NA
6022	NA	4769754.36	348599.413	NA	NA
6023	NA	4769754.36	348599.413	NA	NA
6024	NA	4769754.36	348599.413	NA	NA
6025	NA	4769754.36	348599.413	NA	NA
6026	NA	4769754.36	348599.413	NA	NA
6027	NA	4769754.36	348599.413	NA	NA
6028	NA	4769754.36	348599.413	NA	NA
6029	NA	4769754.36	348599.413	NA	NA
6030	NA	4769754.36	348599.413	NA	NA
6031	NA	4769754.36	348599.413	NA	NA
6032	NA	4769754.36	348599.413	NA	NA
6033	NA	4769754.36	348599.413	NA	NA
6034	NA	4769754.36	348599.413	NA	NA
6035	NA	4769793.98	348599.266	NA	NA
6036	NA	4769793.98	348599.27	NA	NA
6037	NA	4769793.98	348599.27	NA	NA
6038	NA	4769793.98	348599.27	NA	NA
6039	NA	4769793.98	348599.27	NA	NA
6040	NA	4769793.98	348599.27	NA	NA
6041	NA	4769793.98	348599.27	NA	NA
6042	NA	4769793.98	348599.27	NA	NA
6043	NA	4769793.98	348599.27	NA	NA
6044	NA	4769793.98	348599.27	NA	NA
6045	NA	4769793.98	348599.27	NA	NA
6046	NA	4769793.98	348599.27	NA	NA
6047	NA	4769793.98	348599.27	NA	NA
6048	NA	4769793.98	348599.27	NA	NA
6049	NA	4769793.98	348599.27	NA	NA
6050	NA	4769793.98	348599.27	NA	NA
6051	NA	4769793.98	348599.27	NA	NA
6052	NA	4769793.98	348599.27	NA	NA
6053	NA	4769793.98	348599.27	NA	NA
6054	NA	4769793.98	348599.27	NA	NA
6055	NA	4769793.98	348599.27	NA	NA
6056	NA	4769793.98	348599.27	NA	NA
6057	NA	NA	NA	NA	NA
6058	NA	NA	NA	NA	NA

ID# NE Grid East NE UTM Northing NE UTM Easting SE Grid North SE Grid East

6059	NA	NA	NA	NA	NA
6060	NA	NA	NA	NA	NA
6061	NA	NA	NA	NA	NA
6062	NA	NA	NA	NA	NA
6063	NA	NA	NA	NA	NA
6064	NA	NA	NA	NA	NA
6065	NA	NA	NA	NA	NA
6066	NA	NA	NA	NA	NA
6066	NA	NA	NA	NA	NA
6067	NA	NA	NA	NA	NA
6068	NA	NA	NA	NA	NA
6069	NA	NA	NA	NA	NA
6070	NA	NA	NA	NA	NA
6071	NA	NA	NA	NA	NA
6072	NA	NA	NA	NA	NA
6074	NA	NA	NA	NA	NA
6075	NA	NA	NA	NA	NA
6076	NA	NA	NA	NA	NA
6077	NA	NA	NA	NA	NA
6078	NA	NA	NA	NA	NA
6079	NA	NA	NA	NA	NA
6080	NA	NA	NA	NA	NA
6081	NA	NA	NA	NA	NA
6082	NA	NA	NA	NA	NA
6083	NA	NA	NA	NA	NA
6084	NA	NA	NA	NA	NA
6085	NA	NA	NA	NA	NA
6086	NA	NA	NA	NA	NA
6087	NA	NA	NA	NA	NA
6088	NA	NA	NA	NA	NA
6089	NA	NA	NA	NA	NA
6090	NA	NA	NA	NA	NA
6091	NA	NA	NA	NA	NA
6092	NA	NA	NA	NA	NA
6093	NA	NA	NA	NA	NA
6094	NA	NA	NA	NA	NA
6095	NA	NA	NA	NA	NA
6096	NA	NA	NA	NA	NA

ID# NE Grid East NE UTM Northing NE UTM Easting SE Grid North SE Grid East

6097	NA	NA	NA	NA	NA
6098	NA	NA	NA	NA	NA
6099	NA	NA	NA	NA	NA
6100	NA	NA	NA	NA	NA
6101	NA	NA	NA	NA	NA
6102	NA	NA	NA	NA	NA
6103	NA	NA	NA	NA	NA
6104	NA	NA	NA	NA	NA
6105	NA	NA	NA	NA	NA
6106	NA	NA	NA	NA	NA
6107	NA	NA	NA	NA	NA
6108	NA	NA	NA	NA	NA
6108	NA	NA	NA	NA	NA
6109	NA	NA	NA	NA	NA
6110	NA	NA	NA	NA	NA
6111	NA	NA	NA	NA	NA
6112	NA	NA	NA	NA	NA
6113	NA	NA	NA	NA	NA
6114	NA	NA	NA	NA	NA
6115	NA	NA	NA	NA	NA
6116	NA	NA	NA	NA	NA
6117	NA	NA	NA	NA	NA
6118	NA	NA	NA	NA	NA
6119	NA	NA	NA	NA	NA
6120	NA	NA	NA	NA	NA
6121	NA	NA	NA	NA	NA
6122	NA	NA	NA	NA	NA
6123	NA	NA	NA	NA	NA
6124	NA	NA	NA	NA	NA
6125	NA	NA	NA	NA	NA
6126	NA	NA	NA	NA	NA
6127	NA	NA	NA	NA	NA
6128	NA	NA	NA	NA	NA
6129	NA	NA	NA	NA	NA
6130	NA	NA	NA	NA	NA
6131	NA	NA	NA	NA	NA
6132	NA	NA	NA	NA	NA
6133	NA	NA	NA	NA	NA

ID# NE Grid East NE UTM Northing NE UTM Easting SE Grid North SE Grid East

6134	NA	NA	NA	NA	NA
6135	NA	NA	NA	NA	NA
6136	NA	NA	NA	NA	NA
6137	NA	NA	NA	NA	NA
6138	NA	NA	NA	NA	NA
6139	NA	NA	NA	NA	NA
6140	NA	NA	NA	NA	NA
6141	NA	NA	NA	NA	NA
6142	NA	NA	NA	NA	NA
6143	NA	NA	NA	NA	NA
6144	NA	NA	NA	NA	NA
6145	NA	NA	NA	NA	NA
6146	NA	NA	NA	NA	NA
6147	NA	NA	NA	NA	NA
6148	NA	NA	NA	NA	NA
6149	NA	NA	NA	NA	NA
6150	NA	NA	NA	NA	NA
6151	NA	NA	NA	NA	NA
6152	NA	NA	NA	NA	NA
6153	NA	NA	NA	NA	NA
6154	NA	NA	NA	NA	NA
6155	NA	NA	NA	NA	NA
6156	NA	NA	NA	NA	NA
6157	NA	NA	NA	NA	NA
6158	NA	NA	NA	NA	NA
6159	NA	NA	NA	NA	NA
6160	NA	NA	NA	NA	NA
6161	NA	NA	NA	NA	NA
6162	NA	NA	NA	NA	NA
6163	NA	NA	NA	NA	NA
6164	NA	NA	NA	NA	NA
6165	NA	NA	NA	NA	NA
6166	NA	NA	NA	NA	NA
6167	NA	NA	NA	NA	NA
6168	NA	NA	NA	NA	NA
6169	NA	NA	NA	NA	NA
6170	NA	NA	NA	NA	NA
6171	NA	NA	NA	NA	NA

ID# NE Grid East NE UTM Northing NE UTM Easting SE Grid North SE Grid East

6172	NA	NA	NA	NA	NA
6173	NA	NA	NA	NA	NA
6174	NA	NA	NA	NA	NA
6175	NA	NA	NA	NA	NA
6176	NA	NA	NA	NA	NA
6177	NA	NA	NA	NA	NA
6178	NA	NA	NA	NA	NA
6179	NA	NA	NA	NA	NA
6180	NA	NA	NA	NA	NA
6181	NA	NA	NA	NA	NA
6182	NA	NA	NA	NA	NA
6183	NA	NA	NA	NA	NA
6184	NA	NA	NA	NA	NA
6185	NA	NA	NA	NA	NA
6186	NA	NA	NA	NA	NA
6187	NA	NA	NA	NA	NA
6188	NA	NA	NA	NA	NA
6189	NA	NA	NA	NA	NA
6190	NA	NA	NA	NA	NA
6191	NA	NA	NA	NA	NA
6192	NA	NA	NA	NA	NA
6193	NA	NA	NA	NA	NA
6194	NA	NA	NA	NA	NA
6195	NA	NA	NA	NA	NA
6196	NA	NA	NA	NA	NA
6197	NA	NA	NA	NA	NA
6198	NA	NA	NA	NA	NA
6199	NA	NA	NA	NA	NA
6200	NA	NA	NA	NA	NA
6201	NA	NA	NA	NA	NA
6202	NA	NA	NA	NA	NA
6203	NA	NA	NA	NA	NA
6204	NA	NA	NA	NA	NA
6205	NA	NA	NA	NA	NA
6206	NA	NA	NA	NA	NA
6207	NA	NA	NA	NA	NA
6208	NA	NA	NA	NA	NA
6209	NA	NA	NA	NA	NA

ID# NE Grid East NE UTM Northing NE UTM Easting SE Grid North SE Grid East

6210	NA	NA	NA	NA	NA
6211	NA	NA	NA	NA	NA
6212	NA	NA	NA	NA	NA
6213	NA	NA	NA	NA	NA
6214	NA	NA	NA	NA	NA
6215	NA	NA	NA	NA	NA
6216	NA	NA	NA	NA	NA
6217	NA	NA	NA	NA	NA
6218	NA	NA	NA	NA	NA
6219	NA	NA	NA	NA	NA
6220	NA	NA	NA	NA	NA
6221	NA	NA	NA	NA	NA
6222	NA	NA	NA	NA	NA
6223	NA	NA	NA	NA	NA
6224	NA	NA	NA	NA	NA
6225	NA	NA	NA	NA	NA
6226	NA	NA	NA	NA	NA
6227	NA	NA	NA	NA	NA
6228	NA	NA	NA	NA	NA
6229	NA	NA	NA	NA	NA
6230	NA	NA	NA	NA	NA
6231	NA	NA	NA	NA	NA
6232	NA	NA	NA	NA	NA
6233	NA	NA	NA	NA	NA
6234	NA	NA	NA	NA	NA
6235	NA	NA	NA	NA	NA
6236	NA	NA	NA	NA	NA
6237	NA	NA	NA	NA	NA
6238	NA	NA	NA	NA	NA
6239	NA	NA	NA	NA	NA
6240	NA	NA	NA	NA	NA
6241	NA	NA	NA	NA	NA
6242	NA	NA	NA	NA	NA
6243	NA	NA	NA	NA	NA
6244	NA	NA	NA	NA	NA
6245	NA	NA	NA	NA	NA
6245	NA	NA	NA	NA	NA
6246	NA	NA	NA	NA	NA

ID# NE Grid East NE UTM Northing NE UTM Easting SE Grid North SE Grid East

6247	NA	NA	NA	NA	NA
6248	NA	NA	NA	NA	NA
6249	NA	NA	NA	NA	NA
6250	NA	NA	NA	NA	NA
6251	NA	NA	NA	NA	NA
6252	NA	NA	NA	NA	NA
6253	NA	NA	NA	NA	NA
6254	NA	NA	NA	NA	NA
6255	NA	NA	NA	NA	NA
6256	NA	NA	NA	NA	NA
6257	NA	NA	NA	NA	NA
6258	NA	NA	NA	NA	NA
6259	NA	NA	NA	NA	NA
6260	NA	NA	NA	NA	NA
6261	NA	NA	NA	NA	NA
6262	NA	NA	NA	NA	NA
6263	NA	NA	NA	NA	NA
6264	NA	NA	NA	NA	NA
6265	NA	NA	NA	NA	NA
6266	NA	NA	NA	NA	NA
6267	NA	NA	NA	NA	NA
6268	NA	NA	NA	NA	NA
6269	NA	NA	NA	NA	NA
6270	NA	NA	NA	NA	NA
6271	NA	NA	NA	NA	NA
6271	NA	NA	NA	NA	NA
6272	NA	NA	NA	NA	NA
6273	NA	NA	NA	NA	NA
6274	NA	NA	NA	NA	NA
6274	NA	NA	NA	NA	NA
6275	NA	NA	NA	NA	NA
6276	NA	NA	NA	NA	NA
6277	NA	NA	NA	NA	NA
6278	NA	NA	NA	NA	NA
6279	NA	NA	NA	NA	NA
6280	NA	NA	NA	NA	NA
6281	NA	NA	NA	NA	NA
6282	NA	NA	NA	NA	NA

ID# NE Grid East NE UTM Northing NE UTM Easting SE Grid North SE Grid East

6283	NA	NA	NA	NA	NA
6284	NA	NA	NA	NA	NA
6285	NA	NA	NA	NA	NA
6286	NA	NA	NA	NA	NA
6287	NA	NA	NA	NA	NA
6288	NA	NA	NA	NA	NA
6289	NA	NA	NA	NA	NA
6290	NA	NA	NA	NA	NA
6291	NA	NA	NA	NA	NA
6292	NA	NA	NA	NA	NA
6293	NA	NA	NA	NA	NA
6294	NA	NA	NA	NA	NA
6295	NA	NA	NA	NA	NA
6296	NA	NA	NA	NA	NA
6297	NA	NA	NA	NA	NA
6298	NA	NA	NA	NA	NA
6299	NA	NA	NA	NA	NA
6300	NA	NA	NA	NA	NA
6301	NA	NA	NA	NA	NA
6302	NA	NA	NA	NA	NA
6303	NA	NA	NA	NA	NA
6304	NA	NA	NA	NA	NA
6305	NA	NA	NA	NA	NA
6306	NA	NA	NA	NA	NA
6307	NA	NA	NA	NA	NA
6308	NA	NA	NA	NA	NA
6309	NA	NA	NA	NA	NA
6310	NA	NA	NA	NA	NA
6311	NA	NA	NA	NA	NA
6312	NA	NA	NA	NA	NA
6313	NA	NA	NA	NA	NA
6314	NA	NA	NA	NA	NA
6315	NA	NA	NA	NA	NA
6316	NA	NA	NA	NA	NA
6317	NA	NA	NA	NA	NA
6318	NA	NA	NA	NA	NA
6319	NA	NA	NA	NA	NA
6320	NA	NA	NA	NA	NA

ID# NE Grid East NE UTM Northing NE UTM Easting SE Grid North SE Grid East

6321	NA	NA	NA	NA	NA
6322	NA	NA	NA	NA	NA
6323	NA	NA	NA	NA	NA
6324	NA	NA	NA	NA	NA
6325	NA	NA	NA	NA	NA
6326	NA	NA	NA	NA	NA
6327	NA	NA	NA	NA	NA
6328	NA	NA	NA	NA	NA
6329	NA	NA	NA	NA	NA
6330	NA	NA	NA	NA	NA
6331	NA	NA	NA	NA	NA
6332	NA	NA	NA	NA	NA
6333	NA	NA	NA	NA	NA
6334	NA	NA	NA	NA	NA
6335	NA	NA	NA	NA	NA
6336	NA	NA	NA	NA	NA
6337	NA	NA	NA	NA	NA
6338	NA	NA	NA	NA	NA
6339	NA	NA	NA	NA	NA
6340	NA	NA	NA	NA	NA
6341	NA	NA	NA	NA	NA
6342	NA	NA	NA	NA	NA
6343	NA	NA	NA	NA	NA
6344	NA	NA	NA	NA	NA
6345	NA	NA	NA	NA	NA
6345	NA	NA	NA	NA	NA
6346	NA	NA	NA	NA	NA
6347	NA	NA	NA	NA	NA
6348	NA	NA	NA	NA	NA
6349	NA	NA	NA	NA	NA
6350	NA	NA	NA	NA	NA
6351	NA	NA	NA	NA	NA
6352	NA	NA	NA	NA	NA
6353	NA	NA	NA	NA	NA
6354	NA	NA	NA	NA	NA
6355	NA	NA	NA	NA	NA
6356	NA	NA	NA	NA	NA
6357	NA	NA	NA	NA	NA

ID# NE Grid East NE UTM Northing NE UTM Easting SE Grid North SE Grid East

6358	NA	NA	NA	NA	NA
6359	NA	NA	NA	NA	NA
6360	NA	NA	NA	NA	NA
6361	NA	NA	NA	NA	NA
6362	NA	NA	NA	NA	NA
6363	NA	NA	NA	NA	NA
6364	NA	NA	NA	NA	NA
6365	NA	NA	NA	NA	NA
6366	NA	NA	NA	NA	NA
6367	NA	NA	NA	NA	NA
6368	NA	NA	NA	NA	NA
6369	NA	NA	NA	NA	NA
6370	NA	NA	NA	NA	NA
6371	NA	NA	NA	NA	NA
6372	NA	NA	NA	NA	NA
6373	NA	NA	NA	NA	NA
6374	NA	NA	NA	NA	NA
6375	NA	NA	NA	NA	NA
6376	NA	NA	NA	NA	NA
6377	NA	NA	NA	NA	NA
6378	NA	NA	NA	NA	NA
6379	NA	NA	NA	NA	NA
6380	NA	NA	NA	NA	NA
6381	NA	NA	NA	NA	NA
6382	NA	NA	NA	NA	NA
6383	NA	NA	NA	NA	NA
6384	NA	NA	NA	NA	NA
6385	NA	NA	NA	NA	NA
6386	NA	NA	NA	NA	NA
6387	NA	NA	NA	NA	NA
6388	NA	NA	NA	NA	NA
6389	NA	NA	NA	NA	NA
6390	NA	NA	NA	NA	NA
6391	NA	NA	NA	NA	NA
6392	NA	NA	NA	NA	NA
6393	NA	NA	NA	NA	NA
6394	NA	NA	NA	NA	NA
6395	NA	NA	NA	NA	NA

ID# NE Grid East NE UTM Northing NE UTM Easting SE Grid North SE Grid East

6396	NA	NA	NA	NA	NA
6397	NA	NA	NA	NA	NA
6398	NA	NA	NA	NA	NA
6399	NA	NA	NA	NA	NA
6400	NA	NA	NA	NA	NA
6401	NA	NA	NA	NA	NA
6402	NA	NA	NA	NA	NA
6403	NA	NA	NA	NA	NA
6404	NA	NA	NA	NA	NA
6405	NA	NA	NA	NA	NA
6406	NA	NA	NA	NA	NA
6407	NA	NA	NA	NA	NA
6408	NA	NA	NA	NA	NA
6409	NA	NA	NA	NA	NA
6410	NA	NA	NA	NA	NA
6411	NA	NA	NA	NA	NA
6412	NA	NA	NA	NA	NA
6413	NA	NA	NA	NA	NA
6414	NA	NA	NA	NA	NA
6415	NA	NA	NA	NA	NA
6416	NA	NA	NA	NA	NA
6417	NA	NA	NA	NA	NA
6418	NA	NA	NA	NA	NA
6419	NA	NA	NA	NA	NA
6420	NA	NA	NA	NA	NA
6421	NA	NA	NA	NA	NA
6422	NA	NA	NA	NA	NA
6423	NA	NA	NA	NA	NA
6424	NA	NA	NA	NA	NA
6425	NA	NA	NA	NA	NA
6426	NA	NA	NA	NA	NA
6427	NA	NA	NA	NA	NA
6428	NA	NA	NA	NA	NA
6429	NA	NA	NA	NA	NA
6430	NA	NA	NA	NA	NA
6431	NA	NA	NA	NA	NA
6432	NA	NA	NA	NA	NA
6433	NA	NA	NA	NA	NA

ID# NE Grid East NE UTM Northing NE UTM Easting SE Grid North SE Grid East

6434	NA	NA	NA	NA	NA
6435	NA	NA	NA	NA	NA
6437	NA	NA	NA	NA	NA
6438	NA	NA	NA	NA	NA
6439	NA	NA	NA	NA	NA
6440	NA	NA	NA	NA	NA
6441	NA	NA	NA	NA	NA
6442	NA	NA	NA	NA	NA
6443	NA	NA	NA	NA	NA
6444	NA	NA	NA	NA	NA
6445	NA	NA	NA	NA	NA
6446	NA	NA	NA	NA	NA
6447	NA	NA	NA	NA	NA
6448	NA	NA	NA	NA	NA
6449	NA	NA	NA	NA	NA
6450	NA	NA	NA	NA	NA
6451	NA	NA	NA	NA	NA
6452	NA	NA	NA	NA	NA
6453	NA	NA	NA	NA	NA
6454	NA	NA	NA	NA	NA
6455	NA	NA	NA	NA	NA
6456	NA	NA	NA	NA	NA
6457	NA	NA	NA	NA	NA
6458	NA	NA	NA	NA	NA
6459	NA	NA	NA	NA	NA
6460	NA	NA	NA	NA	NA
6461	NA	NA	NA	NA	NA
6462	NA	NA	NA	NA	NA
6463	NA	NA	NA	NA	NA
6464	NA	NA	NA	NA	NA
6465	NA	NA	NA	NA	NA
6466	NA	NA	NA	NA	NA
6467	NA	NA	NA	NA	NA
6468	NA	NA	NA	NA	NA
6469	NA	NA	NA	NA	NA
6470	NA	NA	NA	NA	NA
6471	NA	NA	NA	NA	NA
6472	NA	NA	NA	NA	NA

ID# NE Grid East NE UTM Northing NE UTM Easting SE Grid North SE Grid East

6473	NA	NA	NA	NA	NA
6474	NA	NA	NA	NA	NA
6475	NA	NA	NA	NA	NA
6476	NA	NA	NA	NA	NA
6477	NA	NA	NA	NA	NA
6478	NA	NA	NA	NA	NA
6479	NA	NA	NA	NA	NA
6480	NA	NA	NA	NA	NA
6481	NA	NA	NA	NA	NA
6482	NA	NA	NA	NA	NA
6483	NA	NA	NA	NA	NA
6484	NA	NA	NA	NA	NA
6485	NA	NA	NA	NA	NA
6486	NA	NA	NA	NA	NA
6487	NA	NA	NA	NA	NA
6488	NA	NA	NA	NA	NA
6489	NA	NA	NA	NA	NA
6490	NA	NA	NA	NA	NA
6491	NA	NA	NA	NA	NA
6492	NA	NA	NA	NA	NA
6493	NA	NA	NA	NA	NA
6494	NA	NA	NA	NA	NA
6495	NA	NA	NA	NA	NA
6496	NA	NA	NA	NA	NA
6497	NA	NA	NA	NA	NA
6498	NA	NA	NA	NA	NA
6499	NA	NA	NA	NA	NA
6500	NA	NA	NA	NA	NA
6501	NA	NA	NA	NA	NA
6502	NA	NA	NA	NA	NA
6503	NA	NA	NA	NA	NA
6504	NA	NA	NA	NA	NA
6505	NA	NA	NA	NA	NA
6506	NA	NA	NA	NA	NA
6507	NA	NA	NA	NA	NA
6507	NA	NA	NA	NA	NA
6508	NA	NA	NA	NA	NA
6509	NA	NA	NA	NA	NA

ID# NE Grid East NE UTM Northing NE UTM Easting SE Grid North SE Grid East

6510	NA	NA	NA	NA	NA
6511	NA	NA	NA	NA	NA
6512	NA	NA	NA	NA	NA
6513	NA	NA	NA	NA	NA
6514	NA	NA	NA	NA	NA
6515	NA	NA	NA	NA	NA
6516	NA	NA	NA	NA	NA
6517	NA	NA	NA	NA	NA
6518	NA	NA	NA	NA	NA
6519	NA	NA	NA	NA	NA
6520	NA	NA	NA	NA	NA
6521	NA	NA	NA	NA	NA
6522	NA	NA	NA	NA	NA
6523	NA	NA	NA	NA	NA
6524	NA	NA	NA	NA	NA
6525	NA	NA	NA	NA	NA
6526	NA	NA	NA	NA	NA
6527	NA	NA	NA	NA	NA
6528	NA	NA	NA	NA	NA
6529	NA	NA	NA	NA	NA
6530	NA	NA	NA	NA	NA
6531	NA	NA	NA	NA	NA
6532	NA	NA	NA	NA	NA
6533	NA	NA	NA	NA	NA
6534	NA	NA	NA	NA	NA
6535	NA	NA	NA	NA	NA
6536	NA	NA	NA	NA	NA
6537	NA	NA	NA	NA	NA
6538	NA	NA	NA	NA	NA
6539	NA	NA	NA	NA	NA
6540	NA	NA	NA	NA	NA
6541	NA	NA	NA	NA	NA
6542	NA	NA	NA	NA	NA
6543	NA	NA	NA	NA	NA
6544	NA	NA	NA	NA	NA
6545	NA	NA	NA	NA	NA
6546	NA	NA	NA	NA	NA
6547	NA	NA	NA	NA	NA

ID# NE Grid East NE UTM Northing NE UTM Easting SE Grid North SE Grid East

6548	NA	NA	NA	NA	NA
6549	NA	NA	NA	NA	NA
6550	NA	NA	NA	NA	NA
6551	NA	NA	NA	NA	NA
6552	NA	NA	NA	NA	NA
6553	NA	NA	NA	NA	NA
6554	NA	NA	NA	NA	NA
6555	NA	NA	NA	NA	NA
6556	NA	NA	NA	NA	NA
6557	NA	NA	NA	NA	NA
6558	NA	NA	NA	NA	NA
6559	NA	NA	NA	NA	NA
6560	NA	NA	NA	NA	NA
6561	NA	NA	NA	NA	NA
6562	NA	NA	NA	NA	NA
6563	NA	NA	NA	NA	NA
6564	NA	NA	NA	NA	NA
6565	NA	NA	NA	NA	NA
6566	NA	NA	NA	NA	NA
6567	NA	NA	NA	NA	NA
6568	NA	NA	NA	NA	NA
6569	NA	NA	NA	NA	NA
6570	NA	NA	NA	NA	NA
6571	NA	NA	NA	NA	NA
6572	NA	NA	NA	NA	NA
6573	NA	NA	NA	NA	NA
6574	NA	NA	NA	NA	NA
6575	NA	NA	NA	NA	NA
6576	NA	NA	NA	NA	NA
6577	NA	NA	NA	NA	NA
6578	NA	NA	NA	NA	NA
6579	NA	NA	NA	NA	NA
6580	NA	NA	NA	NA	NA
6581	NA	NA	NA	NA	NA
6582	NA	NA	NA	NA	NA
6583	NA	NA	NA	NA	NA
6584	NA	NA	NA	NA	NA
6585	NA	NA	NA	NA	NA

ID# NE Grid East NE UTM Northing NE UTM Easting SE Grid North SE Grid East

6586	NA	NA	NA	NA	NA
6587	NA	NA	NA	NA	NA
6588	NA	NA	NA	NA	NA
6589	NA	NA	NA	NA	NA
6590	NA	NA	NA	NA	NA
6591	NA	NA	NA	NA	NA
6592	NA	NA	NA	NA	NA
6593	NA	NA	NA	NA	NA
6594	NA	NA	NA	NA	NA
6595	NA	NA	NA	NA	NA
6596	NA	NA	NA	NA	NA
6597	NA	NA	NA	NA	NA
6598	NA	NA	NA	NA	NA
6599	NA	NA	NA	NA	NA
6600	NA	NA	NA	NA	NA
6601	NA	NA	NA	NA	NA
6602	NA	NA	NA	NA	NA
6603	NA	NA	NA	NA	NA
6604	NA	NA	NA	NA	NA
6605	NA	NA	NA	NA	NA
6605	NA	NA	NA	NA	NA
6606	NA	NA	NA	NA	NA
6607	NA	NA	NA	NA	NA
6608	NA	NA	NA	NA	NA
6609	NA	NA	NA	NA	NA
6610	NA	NA	NA	NA	NA
6611	NA	NA	NA	NA	NA
6612	NA	NA	NA	NA	NA
6613	NA	NA	NA	NA	NA
6614	NA	NA	NA	NA	NA
6615	NA	NA	NA	NA	NA
6616	NA	NA	NA	NA	NA
6617	NA	NA	NA	NA	NA
6618	NA	NA	NA	NA	NA
6619	NA	NA	NA	NA	NA
6620	NA	NA	NA	NA	NA
6621	NA	NA	NA	NA	NA
6622	NA	NA	NA	NA	NA

ID# NE Grid East NE UTM Northing NE UTM Easting SE Grid North SE Grid East

6623	NA	NA	NA	NA	NA
6624	NA	NA	NA	NA	NA
6625	NA	NA	NA	NA	NA
6626	NA	NA	NA	NA	NA
6627	NA	NA	NA	NA	NA
6628	NA	NA	NA	NA	NA
6629	NA	NA	NA	NA	NA
6630	NA	NA	NA	NA	NA
6631	NA	NA	NA	NA	NA
6632	NA	NA	NA	NA	NA
6633	NA	NA	NA	NA	NA
6634	NA	NA	NA	NA	NA
6635	NA	NA	NA	NA	NA
6636	NA	NA	NA	NA	NA
6637	NA	NA	NA	NA	NA
6638	NA	NA	NA	NA	NA
6639	NA	NA	NA	NA	NA
6640	NA	NA	NA	NA	NA
6641	NA	NA	NA	NA	NA
6642	NA	NA	NA	NA	NA
6643	NA	NA	NA	NA	NA
6644	NA	NA	NA	NA	NA
6645	NA	NA	NA	NA	NA
6646	NA	NA	NA	NA	NA
6647	NA	NA	NA	NA	NA
6647	NA	NA	NA	NA	NA
6648	NA	NA	NA	NA	NA
6649	NA	NA	NA	NA	NA
6650	NA	NA	NA	NA	NA
6651	NA	NA	NA	NA	NA
6652	NA	NA	NA	NA	NA
6653	NA	NA	NA	NA	NA
6654	NA	NA	NA	NA	NA
6655	NA	NA	NA	NA	NA
6656	NA	NA	NA	NA	NA
6657	NA	NA	NA	NA	NA
6658	NA	NA	NA	NA	NA
6659	NA	NA	NA	NA	NA

ID# NE Grid East NE UTM Northing NE UTM Easting SE Grid North SE Grid East

6660	NA	NA	NA	NA	NA
6661	NA	NA	NA	NA	NA
6662	NA	NA	NA	NA	NA
6663	NA	NA	NA	NA	NA
6664	NA	NA	NA	NA	NA
6665	NA	NA	NA	NA	NA
6666	NA	NA	NA	NA	NA
6667	NA	NA	NA	NA	NA
6668	NA	NA	NA	NA	NA
6669	NA	NA	NA	NA	NA
6670	NA	NA	NA	NA	NA
6671	NA	NA	NA	NA	NA
6672	NA	NA	NA	NA	NA
6673	NA	NA	NA	NA	NA
6674	NA	NA	NA	NA	NA
6675	NA	NA	NA	NA	NA
6676	NA	NA	NA	NA	NA
6677	NA	NA	NA	NA	NA
6678	NA	NA	NA	NA	NA
6679	NA	NA	NA	NA	NA
6680	NA	NA	NA	NA	NA
6681	NA	NA	NA	NA	NA
6682	NA	NA	NA	NA	NA
6683	NA	NA	NA	NA	NA
6684	NA	NA	NA	NA	NA
6685	NA	NA	NA	NA	NA
6686	NA	NA	NA	NA	NA
6687	NA	NA	NA	NA	NA
6688	NA	NA	NA	NA	NA
6689	NA	NA	NA	NA	NA
6690	NA	NA	NA	NA	NA
6691	NA	NA	NA	NA	NA
6692	NA	NA	NA	NA	NA
6693	NA	NA	NA	NA	NA
6694	NA	NA	NA	NA	NA
6695	NA	NA	NA	NA	NA
6696	NA	NA	NA	NA	NA
6697	NA	NA	NA	NA	NA

ID# NE Grid East NE UTM Northing NE UTM Easting SE Grid North SE Grid East

6698	NA	NA	NA	NA	NA
6699	NA	NA	NA	NA	NA
6700	NA	NA	NA	NA	NA
6701	NA	NA	NA	NA	NA
6702	NA	NA	NA	NA	NA
6703	NA	NA	NA	NA	NA
6704	NA	NA	NA	NA	NA
6705	NA	NA	NA	NA	NA
6706	NA	NA	NA	NA	NA
6707	NA	NA	NA	NA	NA
6708	NA	NA	NA	NA	NA
6709	NA	NA	NA	NA	NA
6710	NA	NA	NA	NA	NA
6711	NA	NA	NA	NA	NA
6712	NA	NA	NA	NA	NA
6713	NA	NA	NA	NA	NA
6714	NA	NA	NA	NA	NA
6715	NA	NA	NA	NA	NA
6716	NA	NA	NA	NA	NA
6716	NA	NA	NA	NA	NA
6717	NA	NA	NA	NA	NA
6718	NA	NA	NA	NA	NA
6719	NA	NA	NA	NA	NA
6720	NA	NA	NA	NA	NA
6721	NA	NA	NA	NA	NA
6722	NA	NA	NA	NA	NA
6723	NA	NA	NA	NA	NA
6724	NA	NA	NA	NA	NA
6725	NA	NA	NA	NA	NA
6726	NA	NA	NA	NA	NA
6727	NA	NA	NA	NA	NA
6728	NA	NA	NA	NA	NA
6729	NA	NA	NA	NA	NA
6730	NA	NA	NA	NA	NA
6731	NA	NA	NA	NA	NA
6732	NA	NA	NA	NA	NA
6733	NA	NA	NA	NA	NA
6734	NA	NA	NA	NA	NA

ID# NE Grid East NE UTM Northing NE UTM Easting SE Grid North SE Grid East

6735	NA	NA	NA	NA	NA
6736	NA	NA	NA	NA	NA
6737	NA	NA	NA	NA	NA
6738	NA	NA	NA	NA	NA
6739	NA	NA	NA	NA	NA
6740	NA	NA	NA	NA	NA
6741	NA	NA	NA	NA	NA
6742	NA	NA	NA	NA	NA
6743	NA	NA	NA	NA	NA
6744	NA	NA	NA	NA	NA
6745	NA	NA	NA	NA	NA
6746	NA	NA	NA	NA	NA
6747	NA	NA	NA	NA	NA
6748	NA	NA	NA	NA	NA
6749	NA	NA	NA	NA	NA
6750	NA	NA	NA	NA	NA
6751	NA	NA	NA	NA	NA
6752	NA	NA	NA	NA	NA
6753	NA	NA	NA	NA	NA
6754	NA	NA	NA	NA	NA
6755	NA	NA	NA	NA	NA
6756	NA	NA	NA	NA	NA
6757	NA	NA	NA	NA	NA
6758	NA	NA	NA	NA	NA
6759	NA	NA	NA	NA	NA
6760	NA	NA	NA	NA	NA
6761	NA	NA	NA	NA	NA
6762	NA	NA	NA	NA	NA
6763	NA	NA	NA	NA	NA
6764	NA	NA	NA	NA	NA
6765	NA	NA	NA	NA	NA
6766	NA	NA	NA	NA	NA
6767	NA	NA	NA	NA	NA
6768	NA	NA	NA	NA	NA
6769	NA	NA	NA	NA	NA
6770	NA	NA	NA	NA	NA
6771	NA	NA	NA	NA	NA
6772	NA	NA	NA	NA	NA

ID# NE Grid East NE UTM Northing NE UTM Easting SE Grid North SE Grid East

6773	NA	NA	NA	NA	NA
6774	NA	NA	NA	NA	NA
6775	NA	NA	NA	NA	NA
6776	NA	NA	NA	NA	NA
6777	NA	NA	NA	NA	NA
6778	NA	NA	NA	NA	NA
6779	NA	NA	NA	NA	NA
6780	NA	NA	NA	NA	NA
6781	NA	NA	NA	NA	NA
6782	NA	NA	NA	NA	NA
6783	NA	NA	NA	NA	NA
6784	NA	NA	NA	NA	NA
6785	NA	NA	NA	NA	NA
6786	NA	NA	NA	NA	NA
6787	NA	NA	NA	NA	NA
6788	NA	NA	NA	NA	NA
6789	NA	NA	NA	NA	NA
6790	NA	NA	NA	NA	NA
6791	NA	NA	NA	NA	NA
6792	NA	NA	NA	NA	NA
6793	NA	NA	NA	NA	NA
6794	NA	NA	NA	NA	NA
6795	NA	NA	NA	NA	NA
6796	NA	NA	NA	NA	NA
6797	NA	NA	NA	NA	NA
6798	NA	NA	NA	NA	NA
6799	NA	NA	NA	NA	NA
6800	NA	NA	NA	NA	NA
6801	NA	NA	NA	NA	NA
6802	NA	NA	NA	NA	NA
6803	NA	NA	NA	NA	NA
6804	NA	NA	NA	NA	NA
6805	NA	NA	NA	NA	NA
6806	NA	NA	NA	NA	NA
6807	NA	NA	NA	NA	NA
6808	NA	NA	NA	NA	NA
6809	NA	NA	NA	NA	NA
6810	NA	NA	NA	NA	NA

ID# NE Grid East NE UTM Northing NE UTM Easting SE Grid North SE Grid East

6811	NA	NA	NA	NA	NA
6812	NA	NA	NA	NA	NA
6813	NA	NA	NA	NA	NA
6814	NA	NA	NA	NA	NA
6815	NA	NA	NA	NA	NA
6816	NA	NA	NA	NA	NA
6817	NA	NA	NA	NA	NA
6818	NA	NA	NA	NA	NA
6819	NA	NA	NA	NA	NA
6820	NA	NA	NA	NA	NA
6821	NA	NA	NA	NA	NA
6822	NA	NA	NA	NA	NA
6823	NA	NA	NA	NA	NA
6824	NA	NA	NA	NA	NA
6825	NA	NA	NA	NA	NA
6826	NA	NA	NA	NA	NA
6827	NA	NA	NA	NA	NA
6828	NA	NA	NA	NA	NA
6829	NA	NA	NA	NA	NA
6830	NA	NA	NA	NA	NA
6831	NA	NA	NA	NA	NA
6832	NA	NA	NA	NA	NA
6833	NA	NA	NA	NA	NA
6834	NA	NA	NA	NA	NA
6835	NA	NA	NA	NA	NA
6836	NA	NA	NA	NA	NA
6836	NA	NA	NA	NA	NA
6837	NA	NA	NA	NA	NA
6838	NA	NA	NA	NA	NA
6839	NA	NA	NA	NA	NA
6840	NA	NA	NA	NA	NA
6841	NA	NA	NA	NA	NA
6842	NA	NA	NA	NA	NA
6843	NA	NA	NA	NA	NA
6844	NA	NA	NA	NA	NA
6845	NA	NA	NA	NA	NA
6846	NA	NA	NA	NA	NA
6847	NA	NA	NA	NA	NA

ID# NE Grid East NE UTM Northing NE UTM Easting SE Grid North SE Grid East

6848	NA	NA	NA	NA	NA
6849	NA	NA	NA	NA	NA
6850	NA	NA	NA	NA	NA
6851	NA	NA	NA	NA	NA
6852	NA	NA	NA	NA	NA
6853	NA	NA	NA	NA	NA
6854	NA	NA	NA	NA	NA
6855	NA	NA	NA	NA	NA
6856	NA	NA	NA	NA	NA
6857	NA	NA	NA	NA	NA
6858	NA	NA	NA	NA	NA
6859	NA	NA	NA	NA	NA
6860	NA	NA	NA	NA	NA
6861	NA	NA	NA	NA	NA
6862	NA	NA	NA	NA	NA
6863	NA	NA	NA	NA	NA
6864	NA	NA	NA	NA	NA
6865	NA	NA	NA	NA	NA
6866	NA	NA	NA	NA	NA
6867	NA	NA	NA	NA	NA
6868	NA	NA	NA	NA	NA
6869	NA	NA	NA	NA	NA
6870	NA	NA	NA	NA	NA
6871	NA	NA	NA	NA	NA
6872	NA	NA	NA	NA	NA
6873	NA	NA	NA	NA	NA
6874	NA	NA	NA	NA	NA
6875	NA	NA	NA	NA	NA
6876	NA	NA	NA	NA	NA
6877	NA	NA	NA	NA	NA
6878	NA	NA	NA	NA	NA
6879	NA	NA	NA	NA	NA
6880	NA	NA	NA	NA	NA
6881	NA	NA	NA	NA	NA
6882	NA	NA	NA	NA	NA
6883	NA	NA	NA	NA	NA
6884	NA	NA	NA	NA	NA
6885	NA	NA	NA	NA	NA

ID# NE Grid East NE UTM Northing NE UTM Easting SE Grid North SE Grid East

6886	NA	NA	NA	NA	NA
6887	NA	NA	NA	NA	NA
6888	NA	NA	NA	NA	NA
6889	NA	NA	NA	NA	NA
6890	NA	NA	NA	NA	NA
6891	NA	NA	NA	NA	NA
6892	NA	NA	NA	NA	NA
6893	NA	NA	NA	NA	NA
6894	NA	NA	NA	NA	NA
6895	NA	NA	NA	NA	NA
6896	NA	NA	NA	NA	NA
6897	NA	NA	NA	NA	NA
6898	NA	NA	NA	NA	NA
6899	NA	NA	NA	NA	NA
6900	NA	NA	NA	NA	NA
6901	NA	NA	NA	NA	NA
6902	NA	NA	NA	NA	NA
6903	NA	NA	NA	NA	NA
6904	NA	NA	NA	NA	NA
6905	NA	NA	NA	NA	NA
6906	NA	NA	NA	NA	NA
6907	NA	NA	NA	NA	NA
6908	NA	NA	NA	NA	NA
6909	NA	NA	NA	NA	NA
6910	NA	NA	NA	NA	NA
6911	NA	NA	NA	NA	NA
6912	NA	NA	NA	NA	NA
6913	NA	NA	NA	NA	NA
6914	NA	NA	NA	NA	NA
6915	NA	NA	NA	NA	NA
6916	NA	NA	NA	NA	NA
6917	NA	NA	NA	NA	NA
6918	NA	NA	NA	NA	NA
6919	NA	NA	NA	NA	NA
6920	NA	NA	NA	NA	NA
6921	NA	NA	NA	NA	NA
6922	NA	NA	NA	NA	NA
6923	NA	NA	NA	NA	NA

ID# NE Grid East NE UTM Northing NE UTM Easting SE Grid North SE Grid East

6924	NA	NA	NA	NA	NA
6925	NA	NA	NA	NA	NA
6926	NA	NA	NA	NA	NA
6927	NA	NA	NA	NA	NA
6928	NA	NA	NA	NA	NA
6929	NA	NA	NA	NA	NA
6930	NA	NA	NA	NA	NA
6931	NA	NA	NA	NA	NA
6932	NA	NA	NA	NA	NA
6933	NA	NA	NA	NA	NA
6934	NA	NA	NA	NA	NA
6935	NA	NA	NA	NA	NA
6936	NA	NA	NA	NA	NA
6937	NA	NA	NA	NA	NA
6938	NA	NA	NA	NA	NA
6939	NA	NA	NA	NA	NA
6940	NA	NA	NA	NA	NA
6941	NA	NA	NA	NA	NA
6942	NA	NA	NA	NA	NA
6943	NA	NA	NA	NA	NA
6944	NA	NA	NA	NA	NA
6945	NA	NA	NA	NA	NA
6946	NA	NA	NA	NA	NA
6947	NA	NA	NA	NA	NA
6948	NA	NA	NA	NA	NA
6949	NA	NA	NA	NA	NA
6950	NA	NA	NA	NA	NA
6951	NA	NA	NA	NA	NA
6952	NA	NA	NA	NA	NA
6953	NA	NA	NA	NA	NA
6954	NA	NA	NA	NA	NA
6955	NA	NA	NA	NA	NA
6956	NA	NA	NA	NA	NA
6957	NA	NA	NA	NA	NA
6958	NA	NA	NA	NA	NA
6959	NA	NA	NA	NA	NA
6960	NA	NA	NA	NA	NA
6961	NA	NA	NA	NA	NA

ID# NE Grid East NE UTM Northing NE UTM Easting SE Grid North SE Grid East

6962	NA	NA	NA	NA	NA
6963	NA	NA	NA	NA	NA
6964	NA	NA	NA	NA	NA
6965	NA	NA	NA	NA	NA
6966	NA	NA	NA	NA	NA
6967	NA	NA	NA	NA	NA
6968	NA	NA	NA	NA	NA
6969	NA	NA	NA	NA	NA
6970	NA	NA	NA	NA	NA
6971	NA	NA	NA	NA	NA
6972	NA	NA	NA	NA	NA
6973	NA	NA	NA	NA	NA
6974	NA	NA	NA	NA	NA
6975	NA	NA	NA	NA	NA
6976	NA	NA	NA	NA	NA
6977	NA	NA	NA	NA	NA
6978	NA	NA	NA	NA	NA
6979	NA	NA	NA	NA	NA
6980	NA	NA	NA	NA	NA
6981	NA	NA	NA	NA	NA
6982	NA	NA	NA	NA	NA
6983	NA	NA	NA	NA	NA
6984	NA	NA	NA	NA	NA
6985	NA	NA	NA	NA	NA
6986	NA	NA	NA	NA	NA
6987	NA	NA	NA	NA	NA
6988	NA	NA	NA	NA	NA
6989	NA	NA	NA	NA	NA
6990	NA	NA	NA	NA	NA
6991	NA	NA	NA	NA	NA
6992	NA	NA	NA	NA	NA
6993	NA	NA	NA	NA	NA
6994	NA	NA	NA	NA	NA
6995	NA	NA	NA	NA	NA
6996	NA	NA	NA	NA	NA
6997	NA	NA	NA	NA	NA
6998	NA	NA	NA	NA	NA
6999	NA	NA	NA	NA	NA

ID# NE Grid East NE UTM Northing NE UTM Easting SE Grid North SE Grid East

7000	NA	NA	NA	NA	NA
7001	NA	NA	NA	NA	NA
7002	NA	NA	NA	NA	NA
7003	NA	NA	NA	NA	NA
7004	NA	NA	NA	NA	NA
7005	NA	NA	NA	NA	NA
7006	NA	NA	NA	NA	NA
7007	NA	NA	NA	NA	NA
7008	NA	NA	NA	NA	NA
7009	NA	NA	NA	NA	NA
7010	NA	NA	NA	NA	NA
7011	NA	NA	NA	NA	NA
7012	NA	NA	NA	NA	NA
7013	NA	NA	NA	NA	NA
7014	NA	NA	NA	NA	NA
7015	NA	NA	NA	NA	NA
7016	NA	NA	NA	NA	NA
7017	NA	NA	NA	NA	NA
7018	NA	NA	NA	NA	NA
7019	NA	NA	NA	NA	NA
7020	NA	NA	NA	NA	NA
7021	NA	NA	NA	NA	NA
7022	NA	NA	NA	NA	NA
7023	NA	NA	NA	NA	NA
7024	NA	NA	NA	NA	NA
7025	NA	NA	NA	NA	NA
7026	NA	NA	NA	NA	NA
7027	NA	NA	NA	NA	NA
7028	NA	NA	NA	NA	NA
7029	NA	NA	NA	NA	NA
7030	NA	NA	NA	NA	NA
7031	NA	NA	NA	NA	NA
7032	NA	NA	NA	NA	NA
7033	NA	NA	NA	NA	NA
7034	NA	NA	NA	NA	NA
7035	NA	NA	NA	NA	NA
7036	NA	NA	NA	NA	NA
7037	NA	NA	NA	NA	NA

ID# NE Grid East NE UTM Northing NE UTM Easting SE Grid North SE Grid East

7038	NA	NA	NA	NA	NA
7039	NA	NA	NA	NA	NA
7039	NA	NA	NA	NA	NA
7040	NA	NA	NA	NA	NA
7041	NA	NA	NA	NA	NA
7042	NA	NA	NA	NA	NA
7043	NA	NA	NA	NA	NA
7044	NA	NA	NA	NA	NA
7045	NA	NA	NA	NA	NA
7046	NA	NA	NA	NA	NA
7047	NA	NA	NA	NA	NA
7048	NA	NA	NA	NA	NA
7049	NA	NA	NA	NA	NA
7050	NA	NA	NA	NA	NA
7051	NA	NA	NA	NA	NA
7052	NA	NA	NA	NA	NA
7053	NA	NA	NA	NA	NA
7054	NA	NA	NA	NA	NA
7055	NA	NA	NA	NA	NA
7056	NA	NA	NA	NA	NA
7057	NA	NA	NA	NA	NA
7058	NA	NA	NA	NA	NA
7059	NA	NA	NA	NA	NA
7060	NA	NA	NA	NA	NA
7061	NA	NA	NA	NA	NA
7062	NA	NA	NA	NA	NA
7063	NA	NA	NA	NA	NA
7064	NA	NA	NA	NA	NA
7065	NA	NA	NA	NA	NA
7066	NA	NA	NA	NA	NA
7067	NA	NA	NA	NA	NA
7068	NA	NA	NA	NA	NA
7069	NA	NA	NA	NA	NA
7070	NA	NA	NA	NA	NA

ID# SE UTM Northing SE UTM Easting SW Grid North SW Grid East

5651	NA	NA	NA	NA
5652	NA	NA	NA	NA
5656	NA	NA	NA	NA
5657	NA	NA	NA	NA
5665	NA	NA	NA	NA
5666	NA	NA	NA	NA
5667	NA	NA	NA	NA
5668	NA	NA	NA	NA
5669	NA	NA	NA	NA
5670	NA	NA	NA	NA
5671	NA	NA	NA	NA
5672	4769897.42	348619.65	NA	NA
5673	4769897.42	348619.73	NA	NA
5674	4769897.42	348619.65	NA	NA
5675	4769897.42	348619.65	NA	NA
5676	4769897.42	348619.65	NA	NA
5677	4769897.42	348619.65	NA	NA
5678	4769897.42	348619.65	NA	NA
5679	4769897.42	348619.65	NA	NA
5680	4769897.42	348619.65	NA	NA
5681	4769897.42	348619.65	NA	NA
5687	NA	NA	NA	NA
5688	NA	NA	NA	NA
5689	4769875.78	348586.38	NA	NA
5690	4769879.431	348598.6947	NA	NA
5691	4769879.431	348598.6947	NA	NA
5692	4769879.431	348598.6947	NA	NA
5693	4769879.431	348598.6947	NA	NA
5694	4769879.431	348598.6947	NA	NA
5695	4769879.431	348598.6947	NA	NA
5696	4769879.431	348598.6947	NA	NA
5697	4769879.431	348598.6947	NA	NA
5698	4769879.431	348598.6947	NA	NA
5699	4769879.431	348598.6947	NA	NA
5700	4769879.431	348598.6947	NA	NA
5702	4769879.431	348598.6947	NA	NA
5703	4769879.431	348598.6947	NA	NA
5704	4769879.431	348598.6947	NA	NA

ID# SE UTM Northing SE UTM Easting SW Grid North SW Grid East

5705	4769879.431	348598.6947	NA	NA
5706	4769879.431	348598.6947	NA	NA
5707	4769879.431	348598.6947	NA	NA
5708	4769879.431	348598.6947	NA	NA
5709	4769879.431	348598.6947	NA	NA
5710	4769879.431	348598.6947	NA	NA
5711	4769879.431	348598.6947	NA	NA
5712	4769879.431	348598.6947	NA	NA
5713	4769879.431	348598.6947	NA	NA
5714	4769879.431	348598.6947	NA	NA
5715	4769879.431	348598.6947	NA	NA
5716	4769879.431	348598.6947	NA	NA
5717	4769879.431	348598.6947	NA	NA
5718	4769879.431	348598.6947	NA	NA
5719	4769879.431	348598.6947	NA	NA
5720	4769879.431	348598.6947	NA	NA
5722	4769879.431	348598.6947	NA	NA
5723	4769879.431	348598.6947	NA	NA
5724	4769879.431	348598.6947	NA	NA
5725	4769879.431	348598.6947	NA	NA
5726	4769879.431	348598.6947	NA	NA
5727	4769879.431	348598.6947	NA	NA
5728	4769879.431	348598.6947	NA	NA
5730	4769879.431	348598.6947	NA	NA
5731	4769879.431	348598.6947	NA	NA
5732	4769879.431	348598.6947	NA	NA
5733	4769879.431	348598.6947	NA	NA
5734	4769879.431	348598.6947	NA	NA
5735	4769879.431	348598.6947	NA	NA
5736	4769879.431	348598.6947	NA	NA
5737	4769879.431	348598.6947	NA	NA
5738	4769879.431	348598.6947	NA	NA
5739	4769879.431	348598.6947	NA	NA
5740	4769879.431	348598.6947	NA	NA
5741	4769879.431	348598.6947	NA	NA
5742	4769879.431	348598.6947	NA	NA
5743	4769879.431	348598.6947	NA	NA
5746	4769896.458	348619.6743	NA	NA

ID# SE UTM Northing SE UTM Easting SW Grid North SW Grid East

5747	4769896.458	348619.6743	NA	NA
5749	4769896.458	348619.6743	NA	NA
5750	4769896.458	348619.65	NA	NA
5753	4769896.458	348619.6743	NA	NA
5754	4769896.458	348619.6743	NA	NA
5755	4769896.458	348619.6743	NA	NA
5756	4769896.458	348619.6743	NA	NA
5757	4769896.458	348619.6743	NA	NA
5760	4769896.458	348619.6743	NA	NA
5761	4769896.458	348619.6743	NA	NA
5762	4769896.458	348619.6743	NA	NA
5763	4769896.458	348619.6743	NA	NA
5769	4769896.458	348619.6743	NA	NA
5770	4769879.88	348561.0105	NA	NA
5771	4769879.88	348561.0105	NA	NA
5772	4769879.88	348561.0105	NA	NA
5773	4769879.88	3480561.011	NA	NA
5774	4769879.88	348561.0105	NA	NA
5775	4769879.88	348561.0105	NA	NA
5777	4769879.88	348561.0105	NA	NA
5778	4769879.88	348561.0105	NA	NA
5779	4769879.88	348561.0105	NA	NA
5780	4769879.88	348561.0105	NA	NA
5781	4769879.88	348561.0105	NA	NA
5782	4769879.88	348561.0105	NA	NA
5783	4769879.88	348561.0105	NA	NA
5784	4769879.88	348561.0105	NA	NA
5785	4769897.52	348617.67	NA	NA
5785	NA	NA	NA	NA
5786	4769897.42	348619.65	NA	NA
5787	4769879.88	348561.0105	NA	NA
5788	4769879.88	348561.0105	NA	NA
5789	4769879.88	348561.0105	NA	NA
5790	4769879.88	348561.0105	NA	NA
5791	4769879.88	348561.0105	NA	NA
5792	4769897.52	348618.67	NA	NA
5793	4769896.458	348619.6743	NA	NA
5794	4769896.458	348619.6743	NA	NA

ID# SE UTM Northing SE UTM Easting SW Grid North SW Grid East

5795	4769896.458	348619.6743	NA	NA
5796	4769896.458	348619.6743	NA	NA
5797	4769896.458	348619.6743	NA	NA
5798	4769896.458	348619.6743	NA	NA
5799	4769879.431	348598.6947	NA	NA
5800	4769879.431	348598.6947	NA	NA
5801	4769879.431	348598.6947	NA	NA
5802	4769879.431	348598.6947	NA	NA
5803	4769879.431	348598.6947	NA	NA
5804	4769879.431	348598.6947	NA	NA
5805	4769879.431	348598.6947	NA	NA
5806	4769879.431	348598.6947	NA	NA
5807	4769879.431	348598.6947	NA	NA
5808	4769879.431	348598.6947	NA	NA
5809	4769879.431	348598.6947	NA	NA
5810	4769879.431	348598.6947	NA	NA
5811	4769879.431	348598.6947	NA	NA
5812	4769879.431	348598.6947	NA	NA
5813	4769879.431	348598.6947	NA	NA
5814	4769879.431	348598.6947	NA	NA
5815	4769879.431	348598.6947	NA	NA
5816	4769879.431	348598.6947	NA	NA
5817	4769879.431	348598.6947	NA	NA
5818	4769879.431	348598.6947	NA	NA
5819	4769879.431	348598.6947	NA	NA
5820	4769879.431	348598.6947	NA	NA
5821	4769879.431	348598.6947	NA	NA
5822	4769756.069	348599.654	NA	NA
5823	4769756.069	348602.102	NA	NA
5824	4769756.069	348602.102	NA	NA
5825	4769756.069	348602.102	NA	NA
5826	4769756.069	348602.102	NA	NA
5827	4769756.069	348602.102	NA	NA
5828	4769756.069	348602.102	NA	NA
5829	4769756.069	348602.102	NA	NA
5830	4769756.069	348602.102	NA	NA
5831	4769756.069	348602.102	NA	NA
5832	4769756.069	348602.102	NA	NA

ID# SE UTM Northing SE UTM Easting SW Grid North SW Grid East

5833	4769756.069	348602.102	NA	NA
5834	4769756.069	348602.102	NA	NA
5835	4769756.069	348602.102	NA	NA
5836	4769756.069	348602.102	NA	NA
5837	4769756.069	348602.102	NA	NA
5838	4769757.069	348602.102	NA	NA
5839	4769756.069	348602.102	NA	NA
5840	4769756.069	348602.102	NA	NA
5841	4769756.069	348602.102	NA	NA
5842	4769756.069	348602.102	NA	NA
5843	4769756.069	348602.102	NA	NA
5844	4769756.069	348602.102	NA	NA
5845	4769756.069	348602.102	NA	NA
5846	4769756.069	348602.102	NA	NA
5847	4769756.069	348602.102	NA	NA
5848	4769756.069	348602.102	NA	NA
5849	4769756.069	348602.102	NA	NA
5850	4769756.069	348602.102	NA	NA
5851	4769756.069	348602.102	NA	NA
5852	4769756.069	348602.102	NA	NA
5853	4769756.069	348602.102	NA	NA
5854	4769756.069	348602.102	NA	NA
5855	4769756.069	348602.102	NA	NA
5856	4769756.069	348602.102	NA	NA
5857	4769756.069	348602.102	NA	NA
5858	4769756.069	348602.102	NA	NA
5859	4769756.069	348602.102	NA	NA
5860	4769756.069	348602.102	NA	NA
5861	4769756.069	348602.102	NA	NA
5862	4769756.069	348602.102	NA	NA
5863	4769756.069	348602.102	NA	NA
5864	4769756.069	348602.102	NA	NA
5865	4769756.069	348602.102	NA	NA
5866	4769756.069	348602.102	NA	NA
5867	4769756.069	348602.102	NA	NA
5868	4769756.069	348602.102	NA	NA
5869	4769756.069	348602.102	NA	NA
5870	4769756.069	348602.102	NA	NA

ID# SE UTM Northing SE UTM Easting SW Grid North SW Grid East

5871	4769756.069	348602.102	NA	NA
5872	4769752.817	348603.244	NA	NA
5873	4769752.817	348603.244	NA	NA
5874	4769752.817	348603.244	NA	NA
5875	4769752.817	348603.244	NA	NA
5876	4769752.817	348603.244	NA	NA
5877	4769752.817	348603.244	NA	NA
5878	4769752.817	348603.244	NA	NA
5879	4769752.817	348603.244	NA	NA
5880	4769752.817	348603.244	NA	NA
5881	4769752.817	348603.244	NA	NA
5882	4769752.817	348603.244	NA	NA
5883	4769752.817	348603.244	NA	NA
5884	4769752.817	348603.244	NA	NA
5885	4769752.817	348602.244	NA	NA
5886	4769752.817	348603.244	NA	NA
5887	4769752.817	348603.244	NA	NA
5888	4769752.817	348603.244	NA	NA
5889	4769752.817	348603.244	NA	NA
5890	4769752.817	348603.244	NA	NA
5891	4769752.817	348603.244	NA	NA
5892	4769752.817	348603.244	NA	NA
5893	4769752.817	348603.244	NA	NA
5894	4769752.817	348603.244	NA	NA
5895	4769752.817	348603.244	NA	NA
5896	4769752.817	348603.244	NA	NA
5897	4769752.817	348603.244	NA	NA
5898	4769752.817	348603.244	NA	NA
5899	4769752.817	348603.244	NA	NA
5900	4769752.817	348603.244	NA	NA
5901	4769752.817	348603.244	NA	NA
5902	4769752.817	348603.244	NA	NA
5903	4769752.817	348603.244	NA	NA
5904	4769752.817	348603.244	NA	NA
5905	4769752.817	348603.244	NA	NA
5906	4769752.817	348603.244	NA	NA
5907	4769752.817	348603.244	NA	NA
5908	4769752.817	348603.244	NA	NA

ID# SE UTM Northing SE UTM Easting SW Grid North SW Grid East

5909	4769752.817	348603.244	NA	NA
5910	4769752.817	348603.244	NA	NA
5911	4769752.817	348603.244	NA	NA
5912	4769752.817	348603.244	NA	NA
5913	4769752.817	348603.244	NA	NA
5913	4769752.817	348603.244	NA	NA
5914	4769752.817	348603.244	NA	NA
5915	4769752.817	348603.244	NA	NA
5916	4769752.817	348603.244	NA	NA
5917	4769752.817	348603.244	NA	NA
5918	4769752.817	348603.244	NA	NA
5919	4769752.817	348603.244	NA	NA
5920	4769752.817	348603.244	NA	NA
5921	4769752.817	348603.244	NA	NA
5922	4769752.817	348603.244	NA	NA
5923	4769752.817	348603.244	NA	NA
5924	4769752.817	348603.244	NA	NA
5925	4769752.817	348603.244	NA	NA
5926	4769752.817	348603.244	NA	NA
5927	NA	NA	NA	NA
5928	4769752.817	348603.244	NA	NA
5929	4769752.817	348603.244	NA	NA
5930	4769752.817	348603.244	NA	NA
5931	4769752.817	348603.244	NA	NA
5932	4769752.817	348603.244	NA	NA
5933	4769752.817	348603.244	NA	NA
5934	4769752.817	348603.244	NA	NA
5935	4769752.817	348603.244	NA	NA
5935	4769752.817	348603.244	NA	NA
5936	4769752.817	348603.244	NA	NA
5937	4769752.817	348603.244	NA	NA
5938	4769752.817	348603.244	NA	NA
5939	4769752.817	348603.244	NA	NA
5940	4769753.004	348599.413	NA	NA
5941	4769753.004	348599.413	NA	NA
5942	4769753.004	348599.413	NA	NA
5943	4769753.004	348599.413	NA	NA
5944	4769753.004	348599.413	NA	NA

ID# SE UTM Northing SE UTM Easting SW Grid North SW Grid East

5945	4769753.004	348599.413	NA	NA
5946	4769753.004	348599.413	NA	NA
5947	4769753.004	348599.413	NA	NA
5948	4769753.004	348599.413	NA	NA
5949	4769753.004	348599.413	NA	NA
5950	4769753.004	348599.413	NA	NA
5951	4769753.004	348599.413	NA	NA
5952	4769753.004	348599.413	NA	NA
5953	4769753.004	348599.413	NA	NA
5954	4769753.004	348599.413	NA	NA
5955	4769753.004	348599.413	NA	NA
5956	4769753.004	348599.413	NA	NA
5957	4769753.004	348599.413	NA	NA
5958	4769753.004	348599.413	NA	NA
5959	4769753.004	348599.413	NA	NA
5960	4769753.004	348599.413	NA	NA
5961	4769753.004	348599.413	NA	NA
5962	4769753.004	348599.413	NA	NA
5963	4769753.004	348599.413	NA	NA
5964	4769753.004	348599.413	NA	NA
5965	4769753.004	348599.413	NA	NA
5966	4769753.004	348599.413	NA	NA
5967	4769753.004	348599.413	NA	NA
5968	4769753.004	348599.413	NA	NA
5969	4769753.004	348599.413	NA	NA
5970	4769753.004	348599.413	NA	NA
5971	4769753.004	348599.413	NA	NA
5972	4769753.004	348599.413	NA	NA
5973	4769753.004	348599.413	NA	NA
5974	4769753.004	348599.413	NA	NA
5975	4769753.004	348599.413	NA	NA
5976	4769753.004	348599.413	NA	NA
5977	4769753.004	348599.413	NA	NA
5978	4769753.004	348599.413	NA	NA
5979	4769753.004	348599.413	NA	NA
5980	4769753.004	348599.413	NA	NA
5981	4769753.004	348599.413	NA	NA
5982	4769753.004	348599.413	NA	NA

ID# SE UTM Northing SE UTM Easting SW Grid North SW Grid East

5983	4769753.004	348599.413	NA	NA
5984	4769753.004	348599.413	NA	NA
5985	4769753.004	348599.413	NA	NA
5986	4769753.004	348599.413	NA	NA
5987	4769753.004	348599.413	NA	NA
5988	4769753.004	348599.413	NA	NA
5989	4769753.004	348599.413	NA	NA
5990	4769753.004	348599.413	NA	NA
5991	4769753.004	348599.413	NA	NA
5992	4769753.004	348599.413	NA	NA
5993	4769753.004	348599.413	NA	NA
5994	4769753.004	348599.413	NA	NA
5995	4769753.004	348599.413	NA	NA
5996	4769753.004	348599.413	NA	NA
5997	4769753.004	348599.413	NA	NA
5998	4769753.004	348599.413	NA	NA
5999	4769753.004	348599.413	NA	NA
6000	4769753.004	348599.413	NA	NA
6001	4769753.004	348599.413	NA	NA
6002	4769753.004	348599.413	NA	NA
6003	4769753.004	348599.413	NA	NA
6004	4769753.004	348599.413	NA	NA
6005	4769753.004	348599.413	NA	NA
6006	4769753.004	348599.413	NA	NA
6007	4769753.004	348599.413	NA	NA
6008	4769753.004	348599.413	NA	NA
6009	4769753.004	348599.413	NA	NA
6010	4769753.004	348599.413	NA	NA
6011	4769753.004	348599.413	NA	NA
6012	4769753.004	348599.413	NA	NA
6013	4769753.004	348599.413	NA	NA
6014	4769753.004	348599.413	NA	NA
6015	4769753.004	348599.413	NA	NA
6016	4769753.004	348599.413	NA	NA
6017	4769753.004	348599.413	NA	NA
6018	4769753.004	348599.413	NA	NA
6019	4769753.004	348599.413	NA	NA
6020	4769753.004	348599.413	NA	NA

ID# SE UTM Northing SE UTM Easting SW Grid North SW Grid East

6021	4769753.004	348597.613	NA	NA
6022	4769753.004	348599.413	NA	NA
6023	4769753.004	348599.413	NA	NA
6024	4769753.004	348599.413	NA	NA
6025	4769753.004	348599.413	NA	NA
6026	4769753.004	348599.413	NA	NA
6027	4769753.004	348599.413	NA	NA
6028	4769753.004	348599.413	NA	NA
6029	4769753.004	348599.413	NA	NA
6030	4769753.004	348599.413	NA	NA
6031	4769753.004	348599.413	NA	NA
6032	4769753.004	348599.413	NA	NA
6033	4769753.004	348597.613	NA	NA
6034	4769753.004	348599.413	NA	NA
6035	4769792.99	348599.21	NA	NA
6036	4769792.99	348599.21	NA	NA
6037	4769792.99	348599.21	NA	NA
6038	4769792.99	348599.21	NA	NA
6039	4769792.99	348599.21	NA	NA
6040	4769792.99	348599.21	NA	NA
6041	4769792.99	348599.21	NA	NA
6042	4769792.99	348599.21	NA	NA
6043	4769792.99	348599.21	NA	NA
6044	4769792.99	348599.21	NA	NA
6045	4769792.99	348599.21	NA	NA
6046	4769792.99	348599.21	NA	NA
6047	4769792.99	348599.21	NA	NA
6048	4769792.99	348599.21	NA	NA
6049	4769792.99	348599.21	NA	NA
6050	4769792.99	348599.21	NA	NA
6051	4769792.99	348599.21	NA	NA
6052	4769792.99	348599.21	NA	NA
6053	4769792.99	348599.21	NA	NA
6054	4769792.99	348599.21	NA	NA
6055	4769792.99	348599.21	NA	NA
6056	4769792.99	348599.21	NA	NA
6057	NA	NA	NA	NA
6058	NA	NA	NA	NA

ID# SE UTM Northing SE UTM Easting SW Grid North SW Grid East

6059	NA	NA	NA	NA
6060	NA	NA	NA	NA
6061	NA	NA	NA	NA
6062	NA	NA	NA	NA
6063	NA	NA	NA	NA
6064	NA	NA	NA	NA
6065	NA	NA	NA	NA
6066	NA	NA	NA	NA
6066	NA	NA	NA	NA
6067	NA	NA	NA	NA
6068	NA	NA	NA	NA
6069	NA	NA	NA	NA
6070	NA	NA	NA	NA
6071	NA	NA	NA	NA
6072	NA	NA	NA	NA
6074	NA	NA	NA	NA
6075	NA	NA	NA	NA
6076	NA	NA	NA	NA
6077	NA	NA	NA	NA
6078	NA	NA	NA	NA
6079	NA	NA	NA	NA
6080	NA	NA	NA	NA
6081	NA	NA	NA	NA
6082	NA	NA	NA	NA
6083	NA	NA	NA	NA
6084	NA	NA	NA	NA
6085	NA	NA	NA	NA
6086	NA	NA	NA	NA
6087	NA	NA	NA	NA
6088	NA	NA	NA	NA
6089	NA	NA	NA	NA
6090	NA	NA	NA	NA
6091	NA	NA	NA	NA
6092	NA	NA	NA	NA
6093	NA	NA	NA	NA
6094	NA	NA	NA	NA
6095	NA	NA	NA	NA
6096	NA	NA	NA	NA

ID# SE UTM Northing SE UTM Easting SW Grid North SW Grid East

6097	NA	NA	NA	NA
6098	NA	NA	NA	NA
6099	NA	NA	NA	NA
6100	NA	NA	NA	NA
6101	NA	NA	NA	NA
6102	NA	NA	NA	NA
6103	NA	NA	NA	NA
6104	NA	NA	NA	NA
6105	NA	NA	NA	NA
6106	NA	NA	NA	NA
6107	NA	NA	NA	NA
6108	NA	NA	NA	NA
6108	NA	NA	NA	NA
6109	NA	NA	NA	NA
6110	NA	NA	NA	NA
6111	NA	NA	NA	NA
6112	NA	NA	NA	NA
6113	NA	NA	NA	NA
6114	NA	NA	NA	NA
6115	NA	NA	NA	NA
6116	NA	NA	NA	NA
6117	NA	NA	NA	NA
6118	NA	NA	NA	NA
6119	NA	NA	NA	NA
6120	NA	NA	NA	NA
6121	NA	NA	NA	NA
6122	NA	NA	NA	NA
6123	NA	NA	NA	NA
6124	NA	NA	NA	NA
6125	NA	NA	NA	NA
6126	NA	NA	NA	NA
6127	NA	NA	NA	NA
6128	NA	NA	NA	NA
6129	NA	NA	NA	NA
6130	NA	NA	NA	NA
6131	NA	NA	NA	NA
6132	NA	NA	NA	NA
6133	NA	NA	NA	NA

ID# SE UTM Northing SE UTM Easting SW Grid North SW Grid East

6134	NA	NA	NA	NA
6135	NA	NA	NA	NA
6136	NA	NA	NA	NA
6137	NA	NA	NA	NA
6138	NA	NA	NA	NA
6139	NA	NA	NA	NA
6140	NA	NA	NA	NA
6141	NA	NA	NA	NA
6142	NA	NA	NA	NA
6143	NA	NA	NA	NA
6144	NA	NA	NA	NA
6145	NA	NA	NA	NA
6146	NA	NA	NA	NA
6147	NA	NA	NA	NA
6148	NA	NA	NA	NA
6149	NA	NA	NA	NA
6150	NA	NA	NA	NA
6151	NA	NA	NA	NA
6152	NA	NA	NA	NA
6153	NA	NA	NA	NA
6154	NA	NA	NA	NA
6155	NA	NA	NA	NA
6156	NA	NA	NA	NA
6157	NA	NA	NA	NA
6158	NA	NA	NA	NA
6159	NA	NA	NA	NA
6160	NA	NA	NA	NA
6161	NA	NA	NA	NA
6162	NA	NA	NA	NA
6163	NA	NA	NA	NA
6164	NA	NA	NA	NA
6165	NA	NA	NA	NA
6166	NA	NA	NA	NA
6167	NA	NA	NA	NA
6168	NA	NA	NA	NA
6169	NA	NA	NA	NA
6170	NA	NA	NA	NA
6171	NA	NA	NA	NA

ID# SE UTM Northing SE UTM Easting SW Grid North SW Grid East

6172	NA	NA	NA	NA
6173	NA	NA	NA	NA
6174	NA	NA	NA	NA
6175	NA	NA	NA	NA
6176	NA	NA	NA	NA
6177	NA	NA	NA	NA
6178	NA	NA	NA	NA
6179	NA	NA	NA	NA
6180	NA	NA	NA	NA
6181	NA	NA	NA	NA
6182	NA	NA	NA	NA
6183	NA	NA	NA	NA
6184	NA	NA	NA	NA
6185	NA	NA	NA	NA
6186	NA	NA	NA	NA
6187	NA	NA	NA	NA
6188	NA	NA	NA	NA
6189	NA	NA	NA	NA
6190	NA	NA	NA	NA
6191	NA	NA	NA	NA
6192	NA	NA	NA	NA
6193	NA	NA	NA	NA
6194	NA	NA	NA	NA
6195	NA	NA	NA	NA
6196	NA	NA	NA	NA
6197	NA	NA	NA	NA
6198	NA	NA	NA	NA
6199	NA	NA	NA	NA
6200	NA	NA	NA	NA
6201	NA	NA	NA	NA
6202	NA	NA	NA	NA
6203	NA	NA	NA	NA
6204	NA	NA	NA	NA
6205	NA	NA	NA	NA
6206	NA	NA	NA	NA
6207	NA	NA	NA	NA
6208	NA	NA	NA	NA
6209	NA	NA	NA	NA

ID# SE UTM Northing SE UTM Easting SW Grid North SW Grid East

6210	NA	NA	NA	NA
6211	NA	NA	NA	NA
6212	NA	NA	NA	NA
6213	NA	NA	NA	NA
6214	NA	NA	NA	NA
6215	NA	NA	NA	NA
6216	NA	NA	NA	NA
6217	NA	NA	NA	NA
6218	NA	NA	NA	NA
6219	NA	NA	NA	NA
6220	NA	NA	NA	NA
6221	NA	NA	NA	NA
6222	NA	NA	NA	NA
6223	NA	NA	NA	NA
6224	NA	NA	NA	NA
6225	NA	NA	NA	NA
6226	NA	NA	NA	NA
6227	NA	NA	NA	NA
6228	NA	NA	NA	NA
6229	NA	NA	NA	NA
6230	NA	NA	NA	NA
6231	NA	NA	NA	NA
6232	NA	NA	NA	NA
6233	NA	NA	NA	NA
6234	NA	NA	NA	NA
6235	NA	NA	NA	NA
6236	NA	NA	NA	NA
6237	NA	NA	NA	NA
6238	NA	NA	NA	NA
6239	NA	NA	NA	NA
6240	NA	NA	NA	NA
6241	NA	NA	NA	NA
6242	NA	NA	NA	NA
6243	NA	NA	NA	NA
6244	NA	NA	NA	NA
6245	NA	NA	NA	NA
6245	NA	NA	NA	NA
6246	NA	NA	NA	NA

ID# SE UTM Northing SE UTM Easting SW Grid North SW Grid East

6247	NA	NA	NA	NA
6248	NA	NA	NA	NA
6249	NA	NA	NA	NA
6250	NA	NA	NA	NA
6251	NA	NA	NA	NA
6252	NA	NA	NA	NA
6253	NA	NA	NA	NA
6254	NA	NA	NA	NA
6255	NA	NA	NA	NA
6256	NA	NA	NA	NA
6257	NA	NA	NA	NA
6258	NA	NA	NA	NA
6259	NA	NA	NA	NA
6260	NA	NA	NA	NA
6261	NA	NA	NA	NA
6262	NA	NA	NA	NA
6263	NA	NA	NA	NA
6264	NA	NA	NA	NA
6265	NA	NA	NA	NA
6266	NA	NA	NA	NA
6267	NA	NA	NA	NA
6268	NA	NA	NA	NA
6269	NA	NA	NA	NA
6270	NA	NA	NA	NA
6271	NA	NA	NA	NA
6271	NA	NA	NA	NA
6272	NA	NA	NA	NA
6273	NA	NA	NA	NA
6274	NA	NA	NA	NA
6274	NA	NA	NA	NA
6275	NA	NA	NA	NA
6276	NA	NA	NA	NA
6277	NA	NA	NA	NA
6278	NA	NA	NA	NA
6279	NA	NA	NA	NA
6280	NA	NA	NA	NA
6281	NA	NA	NA	NA
6282	NA	NA	NA	NA

ID# SE UTM Northing SE UTM Easting SW Grid North SW Grid East

6283	NA	NA	NA	NA
6284	NA	NA	NA	NA
6285	NA	NA	NA	NA
6286	NA	NA	NA	NA
6287	NA	NA	NA	NA
6288	NA	NA	NA	NA
6289	NA	NA	NA	NA
6290	NA	NA	NA	NA
6291	NA	NA	NA	NA
6292	NA	NA	NA	NA
6293	NA	NA	NA	NA
6294	NA	NA	NA	NA
6295	NA	NA	NA	NA
6296	NA	NA	NA	NA
6297	NA	NA	NA	NA
6298	NA	NA	NA	NA
6299	NA	NA	NA	NA
6300	NA	NA	NA	NA
6301	NA	NA	NA	NA
6302	NA	NA	NA	NA
6303	NA	NA	NA	NA
6304	NA	NA	NA	NA
6305	NA	NA	NA	NA
6306	NA	NA	NA	NA
6307	NA	NA	NA	NA
6308	NA	NA	NA	NA
6309	NA	NA	NA	NA
6310	NA	NA	NA	NA
6311	NA	NA	NA	NA
6312	NA	NA	NA	NA
6313	NA	NA	NA	NA
6314	NA	NA	NA	NA
6315	NA	NA	NA	NA
6316	NA	NA	NA	NA
6317	NA	NA	NA	NA
6318	NA	NA	NA	NA
6319	NA	NA	NA	NA
6320	NA	NA	NA	NA

ID# SE UTM Northing SE UTM Easting SW Grid North SW Grid East

6321	NA	NA	NA	NA
6322	NA	NA	NA	NA
6323	NA	NA	NA	NA
6324	NA	NA	NA	NA
6325	NA	NA	NA	NA
6326	NA	NA	NA	NA
6327	NA	NA	NA	NA
6328	NA	NA	NA	NA
6329	NA	NA	NA	NA
6330	NA	NA	NA	NA
6331	NA	NA	NA	NA
6332	NA	NA	NA	NA
6333	NA	NA	NA	NA
6334	NA	NA	NA	NA
6335	NA	NA	NA	NA
6336	NA	NA	NA	NA
6337	NA	NA	NA	NA
6338	NA	NA	NA	NA
6339	NA	NA	NA	NA
6340	NA	NA	NA	NA
6341	NA	NA	NA	NA
6342	NA	NA	NA	NA
6343	NA	NA	NA	NA
6344	NA	NA	NA	NA
6345	NA	NA	NA	NA
6345	NA	NA	NA	NA
6346	NA	NA	NA	NA
6347	NA	NA	NA	NA
6348	NA	NA	NA	NA
6349	NA	NA	NA	NA
6350	NA	NA	NA	NA
6351	NA	NA	NA	NA
6352	NA	NA	NA	NA
6353	NA	NA	NA	NA
6354	NA	NA	NA	NA
6355	NA	NA	NA	NA
6356	NA	NA	NA	NA
6357	NA	NA	NA	NA

ID# SE UTM Northing SE UTM Easting SW Grid North SW Grid East

6358	NA	NA	NA	NA
6359	NA	NA	NA	NA
6360	NA	NA	NA	NA
6361	NA	NA	NA	NA
6362	NA	NA	NA	NA
6363	NA	NA	NA	NA
6364	NA	NA	NA	NA
6365	NA	NA	NA	NA
6366	NA	NA	NA	NA
6367	NA	NA	NA	NA
6368	NA	NA	NA	NA
6369	NA	NA	NA	NA
6370	NA	NA	NA	NA
6371	NA	NA	NA	NA
6372	NA	NA	NA	NA
6373	NA	NA	NA	NA
6374	NA	NA	NA	NA
6375	NA	NA	NA	NA
6376	NA	NA	NA	NA
6377	NA	NA	NA	NA
6378	NA	NA	NA	NA
6379	NA	NA	NA	NA
6380	NA	NA	NA	NA
6381	NA	NA	NA	NA
6382	NA	NA	NA	NA
6383	NA	NA	NA	NA
6384	NA	NA	NA	NA
6385	NA	NA	NA	NA
6386	NA	NA	NA	NA
6387	NA	NA	NA	NA
6388	NA	NA	NA	NA
6389	NA	NA	NA	NA
6390	NA	NA	NA	NA
6391	NA	NA	NA	NA
6392	NA	NA	NA	NA
6393	NA	NA	NA	NA
6394	NA	NA	NA	NA
6395	NA	NA	NA	NA

ID# SE UTM Northing SE UTM Easting SW Grid North SW Grid East

6396	NA	NA	NA	NA
6397	NA	NA	NA	NA
6398	NA	NA	NA	NA
6399	NA	NA	NA	NA
6400	NA	NA	NA	NA
6401	NA	NA	NA	NA
6402	NA	NA	NA	NA
6403	NA	NA	NA	NA
6404	NA	NA	NA	NA
6405	NA	NA	NA	NA
6406	NA	NA	NA	NA
6407	NA	NA	NA	NA
6408	NA	NA	NA	NA
6409	NA	NA	NA	NA
6410	NA	NA	NA	NA
6411	NA	NA	NA	NA
6412	NA	NA	NA	NA
6413	NA	NA	NA	NA
6414	NA	NA	NA	NA
6415	NA	NA	NA	NA
6416	NA	NA	NA	NA
6417	NA	NA	NA	NA
6418	NA	NA	NA	NA
6419	NA	NA	NA	NA
6420	NA	NA	NA	NA
6421	NA	NA	NA	NA
6422	NA	NA	NA	NA
6423	NA	NA	NA	NA
6424	NA	NA	NA	NA
6425	NA	NA	NA	NA
6426	NA	NA	NA	NA
6427	NA	NA	NA	NA
6428	NA	NA	NA	NA
6429	NA	NA	NA	NA
6430	NA	NA	NA	NA
6431	NA	NA	NA	NA
6432	NA	NA	NA	NA
6433	NA	NA	NA	NA

ID# SE UTM Northing SE UTM Easting SW Grid North SW Grid East

6434	NA	NA	NA	NA
6435	NA	NA	NA	NA
6437	NA	NA	NA	NA
6438	NA	NA	NA	NA
6439	NA	NA	NA	NA
6440	NA	NA	NA	NA
6441	NA	NA	NA	NA
6442	NA	NA	NA	NA
6443	NA	NA	NA	NA
6444	NA	NA	NA	NA
6445	NA	NA	NA	NA
6446	NA	NA	NA	NA
6447	NA	NA	NA	NA
6448	NA	NA	NA	NA
6449	NA	NA	NA	NA
6450	NA	NA	NA	NA
6451	NA	NA	NA	NA
6452	NA	NA	NA	NA
6453	NA	NA	NA	NA
6454	NA	NA	NA	NA
6455	NA	NA	NA	NA
6456	NA	NA	NA	NA
6457	NA	NA	NA	NA
6458	NA	NA	NA	NA
6459	NA	NA	NA	NA
6460	NA	NA	NA	NA
6461	NA	NA	NA	NA
6462	NA	NA	NA	NA
6463	NA	NA	NA	NA
6464	NA	NA	NA	NA
6465	NA	NA	NA	NA
6466	NA	NA	NA	NA
6467	NA	NA	NA	NA
6468	NA	NA	NA	NA
6469	NA	NA	NA	NA
6470	NA	NA	NA	NA
6471	NA	NA	NA	NA
6472	NA	NA	NA	NA

ID# SE UTM Northing SE UTM Easting SW Grid North SW Grid East

6473	NA	NA	NA	NA
6474	NA	NA	NA	NA
6475	NA	NA	NA	NA
6476	NA	NA	NA	NA
6477	NA	NA	NA	NA
6478	NA	NA	NA	NA
6479	NA	NA	NA	NA
6480	NA	NA	NA	NA
6481	NA	NA	NA	NA
6482	NA	NA	NA	NA
6483	NA	NA	NA	NA
6484	NA	NA	NA	NA
6485	NA	NA	NA	NA
6486	NA	NA	NA	NA
6487	NA	NA	NA	NA
6488	NA	NA	NA	NA
6489	NA	NA	NA	NA
6490	NA	NA	NA	NA
6491	NA	NA	NA	NA
6492	NA	NA	NA	NA
6493	NA	NA	NA	NA
6494	NA	NA	NA	NA
6495	NA	NA	NA	NA
6496	NA	NA	NA	NA
6497	NA	NA	NA	NA
6498	NA	NA	NA	NA
6499	NA	NA	NA	NA
6500	NA	NA	NA	NA
6501	NA	NA	NA	NA
6502	NA	NA	NA	NA
6503	NA	NA	NA	NA
6504	NA	NA	NA	NA
6505	NA	NA	NA	NA
6506	NA	NA	NA	NA
6507	NA	NA	NA	NA
6507	NA	NA	NA	NA
6508	NA	NA	NA	NA
6509	NA	NA	NA	NA

ID# SE UTM Northing SE UTM Easting SW Grid North SW Grid East

6510	NA	NA	NA	NA
6511	NA	NA	NA	NA
6512	NA	NA	NA	NA
6513	NA	NA	NA	NA
6514	NA	NA	NA	NA
6515	NA	NA	NA	NA
6516	NA	NA	NA	NA
6517	NA	NA	NA	NA
6518	NA	NA	NA	NA
6519	NA	NA	NA	NA
6520	NA	NA	NA	NA
6521	NA	NA	NA	NA
6522	NA	NA	NA	NA
6523	NA	NA	NA	NA
6524	NA	NA	NA	NA
6525	NA	NA	NA	NA
6526	NA	NA	NA	NA
6527	NA	NA	NA	NA
6528	NA	NA	NA	NA
6529	NA	NA	NA	NA
6530	NA	NA	NA	NA
6531	NA	NA	NA	NA
6532	NA	NA	NA	NA
6533	NA	NA	NA	NA
6534	NA	NA	NA	NA
6535	NA	NA	NA	NA
6536	NA	NA	NA	NA
6537	NA	NA	NA	NA
6538	NA	NA	NA	NA
6539	NA	NA	NA	NA
6540	NA	NA	NA	NA
6541	NA	NA	NA	NA
6542	NA	NA	NA	NA
6543	NA	NA	NA	NA
6544	NA	NA	NA	NA
6545	NA	NA	NA	NA
6546	NA	NA	NA	NA
6547	NA	NA	NA	NA

ID# SE UTM Northing SE UTM Easting SW Grid North SW Grid East

6548	NA	NA	NA	NA
6549	NA	NA	NA	NA
6550	NA	NA	NA	NA
6551	NA	NA	NA	NA
6552	NA	NA	NA	NA
6553	NA	NA	NA	NA
6554	NA	NA	NA	NA
6555	NA	NA	NA	NA
6556	NA	NA	NA	NA
6557	NA	NA	NA	NA
6558	NA	NA	NA	NA
6559	NA	NA	NA	NA
6560	NA	NA	NA	NA
6561	NA	NA	NA	NA
6562	NA	NA	NA	NA
6563	NA	NA	NA	NA
6564	NA	NA	NA	NA
6565	NA	NA	NA	NA
6566	NA	NA	NA	NA
6567	NA	NA	NA	NA
6568	NA	NA	NA	NA
6569	NA	NA	NA	NA
6570	NA	NA	NA	NA
6571	NA	NA	NA	NA
6572	NA	NA	NA	NA
6573	NA	NA	NA	NA
6574	NA	NA	NA	NA
6575	NA	NA	NA	NA
6576	NA	NA	NA	NA
6577	NA	NA	NA	NA
6578	NA	NA	NA	NA
6579	NA	NA	NA	NA
6580	NA	NA	NA	NA
6581	NA	NA	NA	NA
6582	NA	NA	NA	NA
6583	NA	NA	NA	NA
6584	NA	NA	NA	NA
6585	NA	NA	NA	NA

ID# SE UTM Northing SE UTM Easting SW Grid North SW Grid East

6586	NA	NA	NA	NA
6587	NA	NA	NA	NA
6588	NA	NA	NA	NA
6589	NA	NA	NA	NA
6590	NA	NA	NA	NA
6591	NA	NA	NA	NA
6592	NA	NA	NA	NA
6593	NA	NA	NA	NA
6594	NA	NA	NA	NA
6595	NA	NA	NA	NA
6596	NA	NA	NA	NA
6597	NA	NA	NA	NA
6598	NA	NA	NA	NA
6599	NA	NA	NA	NA
6600	NA	NA	NA	NA
6601	NA	NA	NA	NA
6602	NA	NA	NA	NA
6603	NA	NA	NA	NA
6604	NA	NA	NA	NA
6605	NA	NA	NA	NA
6605	NA	NA	NA	NA
6606	NA	NA	NA	NA
6607	NA	NA	NA	NA
6608	NA	NA	NA	NA
6609	NA	NA	NA	NA
6610	NA	NA	NA	NA
6611	NA	NA	NA	NA
6612	NA	NA	NA	NA
6613	NA	NA	NA	NA
6614	NA	NA	NA	NA
6615	NA	NA	NA	NA
6616	NA	NA	NA	NA
6617	NA	NA	NA	NA
6618	NA	NA	NA	NA
6619	NA	NA	NA	NA
6620	NA	NA	NA	NA
6621	NA	NA	NA	NA
6622	NA	NA	NA	NA

ID# SE UTM Northing SE UTM Easting SW Grid North SW Grid East

6623	NA	NA	NA	NA
6624	NA	NA	NA	NA
6625	NA	NA	NA	NA
6626	NA	NA	NA	NA
6627	NA	NA	NA	NA
6628	NA	NA	NA	NA
6629	NA	NA	NA	NA
6630	NA	NA	NA	NA
6631	NA	NA	NA	NA
6632	NA	NA	NA	NA
6633	NA	NA	NA	NA
6634	NA	NA	NA	NA
6635	NA	NA	NA	NA
6636	NA	NA	NA	NA
6637	NA	NA	NA	NA
6638	NA	NA	NA	NA
6639	NA	NA	NA	NA
6640	NA	NA	NA	NA
6641	NA	NA	NA	NA
6642	NA	NA	NA	NA
6643	NA	NA	NA	NA
6644	NA	NA	NA	NA
6645	NA	NA	NA	NA
6646	NA	NA	NA	NA
6647	NA	NA	NA	NA
6647	NA	NA	NA	NA
6648	NA	NA	NA	NA
6649	NA	NA	NA	NA
6650	NA	NA	NA	NA
6651	NA	NA	NA	NA
6652	NA	NA	NA	NA
6653	NA	NA	NA	NA
6654	NA	NA	NA	NA
6655	NA	NA	NA	NA
6656	NA	NA	NA	NA
6657	NA	NA	NA	NA
6658	NA	NA	NA	NA
6659	NA	NA	NA	NA

ID# SE UTM Northing SE UTM Easting SW Grid North SW Grid East

6660	NA	NA	NA	NA
6661	NA	NA	NA	NA
6662	NA	NA	NA	NA
6663	NA	NA	NA	NA
6664	NA	NA	NA	NA
6665	NA	NA	NA	NA
6666	NA	NA	NA	NA
6667	NA	NA	NA	NA
6668	NA	NA	NA	NA
6669	NA	NA	NA	NA
6670	NA	NA	NA	NA
6671	NA	NA	NA	NA
6672	NA	NA	NA	NA
6673	NA	NA	NA	NA
6674	NA	NA	NA	NA
6675	NA	NA	NA	NA
6676	NA	NA	NA	NA
6677	NA	NA	NA	NA
6678	NA	NA	NA	NA
6679	NA	NA	NA	NA
6680	NA	NA	NA	NA
6681	NA	NA	NA	NA
6682	NA	NA	NA	NA
6683	NA	NA	NA	NA
6684	NA	NA	NA	NA
6685	NA	NA	NA	NA
6686	NA	NA	NA	NA
6687	NA	NA	NA	NA
6688	NA	NA	NA	NA
6689	NA	NA	NA	NA
6690	NA	NA	NA	NA
6691	NA	NA	NA	NA
6692	NA	NA	NA	NA
6693	NA	NA	NA	NA
6694	NA	NA	NA	NA
6695	NA	NA	NA	NA
6696	NA	NA	NA	NA
6697	NA	NA	NA	NA

ID# SE UTM Northing SE UTM Easting SW Grid North SW Grid East

6698	NA	NA	NA	NA
6699	NA	NA	NA	NA
6700	NA	NA	NA	NA
6701	NA	NA	NA	NA
6702	NA	NA	NA	NA
6703	NA	NA	NA	NA
6704	NA	NA	NA	NA
6705	NA	NA	NA	NA
6706	NA	NA	NA	NA
6707	NA	NA	NA	NA
6708	NA	NA	NA	NA
6709	NA	NA	NA	NA
6710	NA	NA	NA	NA
6711	NA	NA	NA	NA
6712	NA	NA	NA	NA
6713	NA	NA	NA	NA
6714	NA	NA	NA	NA
6715	NA	NA	NA	NA
6716	NA	NA	NA	NA
6716	NA	NA	NA	NA
6717	NA	NA	NA	NA
6718	NA	NA	NA	NA
6719	NA	NA	NA	NA
6720	NA	NA	NA	NA
6721	NA	NA	NA	NA
6722	NA	NA	NA	NA
6723	NA	NA	NA	NA
6724	NA	NA	NA	NA
6725	NA	NA	NA	NA
6726	NA	NA	NA	NA
6727	NA	NA	NA	NA
6728	NA	NA	NA	NA
6729	NA	NA	NA	NA
6730	NA	NA	NA	NA
6731	NA	NA	NA	NA
6732	NA	NA	NA	NA
6733	NA	NA	NA	NA
6734	NA	NA	NA	NA

ID# SE UTM Northing SE UTM Easting SW Grid North SW Grid East

6735	NA	NA	NA	NA
6736	NA	NA	NA	NA
6737	NA	NA	NA	NA
6738	NA	NA	NA	NA
6739	NA	NA	NA	NA
6740	NA	NA	NA	NA
6741	NA	NA	NA	NA
6742	NA	NA	NA	NA
6743	NA	NA	NA	NA
6744	NA	NA	NA	NA
6745	NA	NA	NA	NA
6746	NA	NA	NA	NA
6747	NA	NA	NA	NA
6748	NA	NA	NA	NA
6749	NA	NA	NA	NA
6750	NA	NA	NA	NA
6751	NA	NA	NA	NA
6752	NA	NA	NA	NA
6753	NA	NA	NA	NA
6754	NA	NA	NA	NA
6755	NA	NA	NA	NA
6756	NA	NA	NA	NA
6757	NA	NA	NA	NA
6758	NA	NA	NA	NA
6759	NA	NA	NA	NA
6760	NA	NA	NA	NA
6761	NA	NA	NA	NA
6762	NA	NA	NA	NA
6763	NA	NA	NA	NA
6764	NA	NA	NA	NA
6765	NA	NA	NA	NA
6766	NA	NA	NA	NA
6767	NA	NA	NA	NA
6768	NA	NA	NA	NA
6769	NA	NA	NA	NA
6770	NA	NA	NA	NA
6771	NA	NA	NA	NA
6772	NA	NA	NA	NA

ID# SE UTM Northing SE UTM Easting SW Grid North SW Grid East

6773	NA	NA	NA	NA
6774	NA	NA	NA	NA
6775	NA	NA	NA	NA
6776	NA	NA	NA	NA
6777	NA	NA	NA	NA
6778	NA	NA	NA	NA
6779	NA	NA	NA	NA
6780	NA	NA	NA	NA
6781	NA	NA	NA	NA
6782	NA	NA	NA	NA
6783	NA	NA	NA	NA
6784	NA	NA	NA	NA
6785	NA	NA	NA	NA
6786	NA	NA	NA	NA
6787	NA	NA	NA	NA
6788	NA	NA	NA	NA
6789	NA	NA	NA	NA
6790	NA	NA	NA	NA
6791	NA	NA	NA	NA
6792	NA	NA	NA	NA
6793	NA	NA	NA	NA
6794	NA	NA	NA	NA
6795	NA	NA	NA	NA
6796	NA	NA	NA	NA
6797	NA	NA	NA	NA
6798	NA	NA	NA	NA
6799	NA	NA	NA	NA
6800	NA	NA	NA	NA
6801	NA	NA	NA	NA
6802	NA	NA	NA	NA
6803	NA	NA	NA	NA
6804	NA	NA	NA	NA
6805	NA	NA	NA	NA
6806	NA	NA	NA	NA
6807	NA	NA	NA	NA
6808	NA	NA	NA	NA
6809	NA	NA	NA	NA
6810	NA	NA	NA	NA

ID# SE UTM Northing SE UTM Easting SW Grid North SW Grid East

6811	NA	NA	NA	NA
6812	NA	NA	NA	NA
6813	NA	NA	NA	NA
6814	NA	NA	NA	NA
6815	NA	NA	NA	NA
6816	NA	NA	NA	NA
6817	NA	NA	NA	NA
6818	NA	NA	NA	NA
6819	NA	NA	NA	NA
6820	NA	NA	NA	NA
6821	NA	NA	NA	NA
6822	NA	NA	NA	NA
6823	NA	NA	NA	NA
6824	NA	NA	NA	NA
6825	NA	NA	NA	NA
6826	NA	NA	NA	NA
6827	NA	NA	NA	NA
6828	NA	NA	NA	NA
6829	NA	NA	NA	NA
6830	NA	NA	NA	NA
6831	NA	NA	NA	NA
6832	NA	NA	NA	NA
6833	NA	NA	NA	NA
6834	NA	NA	NA	NA
6835	NA	NA	NA	NA
6836	NA	NA	NA	NA
6836	NA	NA	NA	NA
6837	NA	NA	NA	NA
6838	NA	NA	NA	NA
6839	NA	NA	NA	NA
6840	NA	NA	NA	NA
6841	NA	NA	NA	NA
6842	NA	NA	NA	NA
6843	NA	NA	NA	NA
6844	NA	NA	NA	NA
6845	NA	NA	NA	NA
6846	NA	NA	NA	NA
6847	NA	NA	NA	NA

ID# SE UTM Northing SE UTM Easting SW Grid North SW Grid East

6848	NA	NA	NA	NA
6849	NA	NA	NA	NA
6850	NA	NA	NA	NA
6851	NA	NA	NA	NA
6852	NA	NA	NA	NA
6853	NA	NA	NA	NA
6854	NA	NA	NA	NA
6855	NA	NA	NA	NA
6856	NA	NA	NA	NA
6857	NA	NA	NA	NA
6858	NA	NA	NA	NA
6859	NA	NA	NA	NA
6860	NA	NA	NA	NA
6861	NA	NA	NA	NA
6862	NA	NA	NA	NA
6863	NA	NA	NA	NA
6864	NA	NA	NA	NA
6865	NA	NA	NA	NA
6866	NA	NA	NA	NA
6867	NA	NA	NA	NA
6868	NA	NA	NA	NA
6869	NA	NA	NA	NA
6870	NA	NA	NA	NA
6871	NA	NA	NA	NA
6872	NA	NA	NA	NA
6873	NA	NA	NA	NA
6874	NA	NA	NA	NA
6875	NA	NA	NA	NA
6876	NA	NA	NA	NA
6877	NA	NA	NA	NA
6878	NA	NA	NA	NA
6879	NA	NA	NA	NA
6880	NA	NA	NA	NA
6881	NA	NA	NA	NA
6882	NA	NA	NA	NA
6883	NA	NA	NA	NA
6884	NA	NA	NA	NA
6885	NA	NA	NA	NA

ID# SE UTM Northing SE UTM Easting SW Grid North SW Grid East

6886	NA	NA	NA	NA
6887	NA	NA	NA	NA
6888	NA	NA	NA	NA
6889	NA	NA	NA	NA
6890	NA	NA	NA	NA
6891	NA	NA	NA	NA
6892	NA	NA	NA	NA
6893	NA	NA	NA	NA
6894	NA	NA	NA	NA
6895	NA	NA	NA	NA
6896	NA	NA	NA	NA
6897	NA	NA	NA	NA
6898	NA	NA	NA	NA
6899	NA	NA	NA	NA
6900	NA	NA	NA	NA
6901	NA	NA	NA	NA
6902	NA	NA	NA	NA
6903	NA	NA	NA	NA
6904	NA	NA	NA	NA
6905	NA	NA	NA	NA
6906	NA	NA	NA	NA
6907	NA	NA	NA	NA
6908	NA	NA	NA	NA
6909	NA	NA	NA	NA
6910	NA	NA	NA	NA
6911	NA	NA	NA	NA
6912	NA	NA	NA	NA
6913	NA	NA	NA	NA
6914	NA	NA	NA	NA
6915	NA	NA	NA	NA
6916	NA	NA	NA	NA
6917	NA	NA	NA	NA
6918	NA	NA	NA	NA
6919	NA	NA	NA	NA
6920	NA	NA	NA	NA
6921	NA	NA	NA	NA
6922	NA	NA	NA	NA
6923	NA	NA	NA	NA

ID# SE UTM Northing SE UTM Easting SW Grid North SW Grid East

6924	NA	NA	NA	NA
6925	NA	NA	NA	NA
6926	NA	NA	NA	NA
6927	NA	NA	NA	NA
6928	NA	NA	NA	NA
6929	NA	NA	NA	NA
6930	NA	NA	NA	NA
6931	NA	NA	NA	NA
6932	NA	NA	NA	NA
6933	NA	NA	NA	NA
6934	NA	NA	NA	NA
6935	NA	NA	NA	NA
6936	NA	NA	NA	NA
6937	NA	NA	NA	NA
6938	NA	NA	NA	NA
6939	NA	NA	NA	NA
6940	NA	NA	NA	NA
6941	NA	NA	NA	NA
6942	NA	NA	NA	NA
6943	NA	NA	NA	NA
6944	NA	NA	NA	NA
6945	NA	NA	NA	NA
6946	NA	NA	NA	NA
6947	NA	NA	NA	NA
6948	NA	NA	NA	NA
6949	NA	NA	NA	NA
6950	NA	NA	NA	NA
6951	NA	NA	NA	NA
6952	NA	NA	NA	NA
6953	NA	NA	NA	NA
6954	NA	NA	NA	NA
6955	NA	NA	NA	NA
6956	NA	NA	NA	NA
6957	NA	NA	NA	NA
6958	NA	NA	NA	NA
6959	NA	NA	NA	NA
6960	NA	NA	NA	NA
6961	NA	NA	NA	NA

ID# SE UTM Northing SE UTM Easting SW Grid North SW Grid East

6962	NA	NA	NA	NA
6963	NA	NA	NA	NA
6964	NA	NA	NA	NA
6965	NA	NA	NA	NA
6966	NA	NA	NA	NA
6967	NA	NA	NA	NA
6968	NA	NA	NA	NA
6969	NA	NA	NA	NA
6970	NA	NA	NA	NA
6971	NA	NA	NA	NA
6972	NA	NA	NA	NA
6973	NA	NA	NA	NA
6974	NA	NA	NA	NA
6975	NA	NA	NA	NA
6976	NA	NA	NA	NA
6977	NA	NA	NA	NA
6978	NA	NA	NA	NA
6979	NA	NA	NA	NA
6980	NA	NA	NA	NA
6981	NA	NA	NA	NA
6982	NA	NA	NA	NA
6983	NA	NA	NA	NA
6984	NA	NA	NA	NA
6985	NA	NA	NA	NA
6986	NA	NA	NA	NA
6987	NA	NA	NA	NA
6988	NA	NA	NA	NA
6989	NA	NA	NA	NA
6990	NA	NA	NA	NA
6991	NA	NA	NA	NA
6992	NA	NA	NA	NA
6993	NA	NA	NA	NA
6994	NA	NA	NA	NA
6995	NA	NA	NA	NA
6996	NA	NA	NA	NA
6997	NA	NA	NA	NA
6998	NA	NA	NA	NA
6999	NA	NA	NA	NA

ID# SE UTM Northing SE UTM Easting SW Grid North SW Grid East

7000	NA	NA	NA	NA
7001	NA	NA	NA	NA
7002	NA	NA	NA	NA
7003	NA	NA	NA	NA
7004	NA	NA	NA	NA
7005	NA	NA	NA	NA
7006	NA	NA	NA	NA
7007	NA	NA	NA	NA
7008	NA	NA	NA	NA
7009	NA	NA	NA	NA
7010	NA	NA	NA	NA
7011	NA	NA	NA	NA
7012	NA	NA	NA	NA
7013	NA	NA	NA	NA
7014	NA	NA	NA	NA
7015	NA	NA	NA	NA
7016	NA	NA	NA	NA
7017	NA	NA	NA	NA
7018	NA	NA	NA	NA
7019	NA	NA	NA	NA
7020	NA	NA	NA	NA
7021	NA	NA	NA	NA
7022	NA	NA	NA	NA
7023	NA	NA	NA	NA
7024	NA	NA	NA	NA
7025	NA	NA	NA	NA
7026	NA	NA	NA	NA
7027	NA	NA	NA	NA
7028	NA	NA	NA	NA
7029	NA	NA	NA	NA
7030	NA	NA	NA	NA
7031	NA	NA	NA	NA
7032	NA	NA	NA	NA
7033	NA	NA	NA	NA
7034	NA	NA	NA	NA
7035	NA	NA	NA	NA
7036	NA	NA	NA	NA
7037	NA	NA	NA	NA

ID# SE UTM Northing SE UTM Easting SW Grid North SW Grid East

7038	NA	NA	NA	NA
7039	NA	NA	NA	NA
7039	NA	NA	NA	NA
7040	NA	NA	NA	NA
7041	NA	NA	NA	NA
7042	NA	NA	NA	NA
7043	NA	NA	NA	NA
7044	NA	NA	NA	NA
7045	NA	NA	NA	NA
7046	NA	NA	NA	NA
7047	NA	NA	NA	NA
7048	NA	NA	NA	NA
7049	NA	NA	NA	NA
7050	NA	NA	NA	NA
7051	NA	NA	NA	NA
7052	NA	NA	NA	NA
7053	NA	NA	NA	NA
7054	NA	NA	NA	NA
7055	NA	NA	NA	NA
7056	NA	NA	NA	NA
7057	NA	NA	NA	NA
7058	NA	NA	NA	NA
7059	NA	NA	NA	NA
7060	NA	NA	NA	NA
7061	NA	NA	NA	NA
7062	NA	NA	NA	NA
7063	NA	NA	NA	NA
7064	NA	NA	NA	NA
7065	NA	NA	NA	NA
7066	NA	NA	NA	NA
7067	NA	NA	NA	NA
7068	NA	NA	NA	NA
7069	NA	NA	NA	NA
7070	NA	NA	NA	NA

ID# SW UTM Northing SW UTM Easting NW UTM Northing NW UTM Easting

5651	NA	NA	NA	NA
5652	NA	NA	NA	NA
5656	NA	NA	NA	NA
5657	NA	NA	NA	NA
5665	NA	NA	NA	NA
5666	NA	NA	NA	NA
5667	NA	NA	NA	NA
5668	NA	NA	NA	NA
5669	NA	NA	NA	NA
5670	NA	NA	NA	NA
5671	NA	NA	NA	NA
5672	4769897.52	348618.67	4769898.5	348619.73
5673	4769897.52	348618.67	4769898.5	348618.73
5674	4769897.52	348618.67	4769898.5	348618.73
5675	4769897.52	348618.67	4769898.5	348618.73
5676	4769897.52	348618.67	4769898.5	348617.73
5677	4769897.52	348618.67	4769898.5	348618.73
5678	4769897.52	348618.67	4769898.5	348618.73
5679	4769897.52	348618.67	4769898.5	348618.73
5680	4769897.52	348618.67	4769898.5	348618.73
5681	4769897.52	348618.67	4769898.5	348618.73
5687	NA	NA	NA	NA
5688	NA	NA	NA	NA
5689	4769875.8	348584.39	4769877.78	348584.44
5690	4769879.483	348596.7078	4769881.47	348596.7756
5691	4769879.483	348596.7078	4769881.47	348596.7756
5692	4769879.483	348596.7078	4769881.47	348596.7756
5693	4769879.483	348596.7078	4769881.47	348596.7756
5694	4769879.483	348596.7078	4769881.47	348596.7756
5695	4769879.483	348596.7078	4769881.47	348596.7756
5696	4769879.483	348596.7078	4769881.47	348596.7756
5697	4769879.483	348596.7078	4769881.47	348596.7756
5698	4769879.483	348596.7078	4769881.47	348596.7756
5699	4769879.483	348596.7078	4769881.47	348596.7756
5700	4769879.483	348596.7078	4769881.47	348596.7756
5702	4769879.483	348596.7078	4769881.47	348596.7756
5703	4769879.483	348596.7078	4769881.47	348596.7756
5704	4769879.483	348596.7078	4769881.47	348596.7756

ID#	SW UTM Northing	SW UTM Easting	NW UTM Northing	NW UTM Easting
5705	4769879.483	348596.7078	4769881.47	348596.7756
5706	4769879.483	348596.7078	4769881.47	348596.7756
5707	4769879.483	348596.7078	4769881.47	348596.7756
5708	4769879.483	348596.7078	4769881.47	348596.7756
5709	4769879.483	348596.7078	4769881.47	348596.7756
5710	4769879.483	348596.7078	4769881.47	348596.7756
5711	4769879.483	348596.7078	4769881.47	348596.7756
5712	4769879.483	348596.7078	4769881.47	348596.7756
5713	4769879.483	348596.7078	4769881.47	348596.7756
5714	4769879.483	348596.7078	4769881.47	348596.7756
5715	4769879.483	348596.7078	4769881.47	348596.7756
5716	4769879.483	348596.7078	4769881.47	348596.7756
5717	4769879.483	348596.7078	4769881.47	348596.7756
5718	4769879.483	348596.7078	4769881.47	348596.7756
5719	4769879.483	348596.7078	4769881.47	348596.7756
5720	4769879.483	348596.7078	4769881.47	348596.7756
5722	4769879.483	348596.7078	4769881.47	348596.7756
5723	4769879.483	348596.7078	4769881.47	348596.7756
5724	4769879.483	348596.7078	4769881.47	348596.7756
5725	4769879.483	348596.7078	4769881.47	348596.7756
5726	4769879.483	348596.7078	4769881.47	348596.7756
5727	4769879.483	348596.7078	4769881.47	348596.7756
5728	4769879.483	348596.7078	4769881.47	348596.7756
5730	4769879.483	348596.7078	4769881.47	348596.7756
5731	4769879.483	348596.7078	4769881.47	348596.7756
5732	4769879.483	348596.7078	4769881.47	348596.7756
5733	4769879.483	348596.7078	4769881.47	348596.7756
5734	4769879.483	348596.7078	4769881.47	348596.7756
5735	4769879.483	348596.7078	4769881.47	348596.7756
5736	4769879.483	348596.7078	4769881.47	348596.7756
5737	4769879.483	348596.7078	4769881.47	348596.7756
5738	4769879.483	348596.7078	4769881.47	348596.7756
5739	4769879.483	348596.7078	4769881.47	348596.7756
5740	4769879.483	348596.7078	4769881.47	348596.7756
5741	4769879.483	348596.7078	4769881.47	348596.7756
5742	4769879.483	348596.7078	4769881.47	348596.7756
5743	4769879.483	348596.7078	4769881.47	348596.7756
5746	4769896.532	348618.6694	4769897.52	348618.67

ID#	SW UTM Northing	SW UTM Easting	NW UTM Northing	NW UTM Easting
5747	4769896.532	348618.6694	4769897.52	348618.67
5749	4769896.532	348618.6694	4769897.52	348618.67
5750	4769896.532	348618.6694	4769897.52	348618.67
5753	4769896.532	348618.6694	4769897.52	348618.67
5754	4769896.532	348618.6694	4769897.52	348618.67
5755	4769896.532	348618.6694	4769896.532	348618.6694
5756	4769896.532	348618.6694	4769897.52	348618.67
5757	4769896.532	348618.6694	4769897.52	348618.67
5760	4769896.532	348618.6694	4769897.52	348618.67
5761	4769896.532	348618.6694	4769897.52	348618.67
5762	4769896.532	348618.6694	4769897.52	348618.67
5763	4769896.532	348618.6694	4769897.52	348618.67
5769	4769896.532	348618.6694	4769897.52	348618.67
5770	4769880.124	348557.0025	4769881.115	348557.0658
5771	4769880.124	348557.0025	4769881.115	348557.0658
5772	4769880.124	348557.0025	4769881.115	348557.0658
5773	4769880.124	348557.0025	4769881.115	348557.0658
5774	4769880.124	348557.0025	4769881.115	348557.0658
5775	4769880.124	348557.0025	4769881.115	348557.0658
5777	4769880.124	348557.0025	4769881.115	348557.0658
5778	4769880.124	348557.0025	4769881.115	348557.0658
5779	4769880.124	348557.0025	4769881.115	348557.0658
5780	4769880.124	348557.0025	4769881.115	348557.0658
5781	4769880.124	348557.0025	4769881.115	348557.0658
5782	4769880.124	348557.0025	4769881.115	348557.0658
5783	4769880.124	348557.0025	4769881.115	348557.0658
5784	4769880.124	348557.0025	4769881.115	348557.0658
5785	4769897.6		4769899.98	348616.75
5785	NA	NA	NA	NA
5786	4769897.52	348618.67	4769898.5	348618.73
5787	4769880.124	348557.0025	4769881.115	348557.0658
5788	4769880.124	348557.0025	4769881.115	348557.0658
5789	4769880.124	348557.0025	4769881.115	348557.0658
5790	4769880.124	348557.0025	4769881.115	348557.0658
5791	4769880.124	348557.0025	4769881.115	348557.0658
5792	4769896.458	348619.6743	4769897.42	348619.65
5793	4769896.458	348619.6743	4769897.52	348618.67
5794	4769896.532	348618.6694	4769897.52	348618.67

ID# SW UTM Northing SW UTM Easting NW UTM Northing NW UTM Easting

5795	4769896.532	348618.6694	4769897.52	348618.67
5796	4769896.532	348618.6694	4769897.52	348618.67
5797	4769896.532	348618.6694	4769897.52	348618.67
5798	4769896.532	348618.6694	4769897.52	348618.67
5799	4769879.483	348596.7078	4769881.47	348596.7756
5800	4769879.483	348596.7078	4769881.47	348596.7756
5801	4769879.483	348596.7078	4769881.47	348596.7756
5802	4769879.483	348596.7078	4769881.47	348596.7756
5803	4769879.483	348596.7078	4769881.47	348596.7756
5804	4769879.483	348596.7078	4769881.47	348596.7756
5805	4769879.483	348596.7078	4769881.47	348596.7756
5806	4769879.483	348596.7078	4769881.47	348596.7756
5807	4769879.483	348596.7078	4769881.47	348596.7078
5808	4769879.483	348596.7078	4769881.47	348596.7756
5809	4769879.483	348596.7078	4769881.47	348596.7756
5810	4769879.483	348596.7078	4769881.47	348596.7756
5811	4769879.483	348596.7078	4769881.47	348596.7756
5812	4769879.483	348596.7078	4769881.47	348596.7756
5813	4769879.483	348596.7078	4769881.47	348596.7756
5814	4769879.483	348596.7078	4769881.47	348596.7756
5815	4769879.483	348596.7078	4769881.47	348596.7756
5816	4769879.483	348596.7078	4769881.47	348596.7756
5817	4769879.483	348596.7078	4769881.47	348596.7078
5818	4769879.483	348596.7078	4769881.47	348596.7756
5819	4769879.483	348596.7078	4769881.47	348596.7756
5820	4769879.483	348596.7078	4769881.47	348596.7756
5821	4769879.483	348596.7078	4769881.47	348596.7756
5822	4769757.265	348602.102	4769756.069	348599.654
5823	4769756.069	348599.654	4769757.265	348599.654
5824	4769756.069	348599.654	4769757.265	348599.654
5825	4769756.069	348599.654	4769757.265	348599.654
5826	4769756.069	348599.654	4769757.265	348599.654
5827	4769756.069	348599.564	4769757.265	348599.654
5828	4769756.069	348599.654	4769757.265	348599.654
5829	4769756.069	348599.654	4769757.265	348599.654
5830	4769756.069	348599.654	4769757.265	348599.654
5831	4769756.069	348599.654	4769757.265	348599.654
5832	4769756.069	348599.654	4769757.265	348599.654

ID# SW UTM Northing SW UTM Easting NW UTM Northing NW UTM Easting

5833	4769756.069	348599.654	4769757.265	348599.654
5834	4769756.069	348599.654	4769757.265	348599.654
5835	4769756.069	348599.654	4769757.265	348599.654
5836	4769756.069	348599.654	4769757.265	348599.654
5837	4769756.069	348599.654	4769757.265	348599.654
5838	4769756.069	348599.654	4769757.265	348599.654
5839	4769756.069	348599.654	4769757.265	348599.654
5840	4769756.069	348599.654	4769757.265	348599.654
5841	4769756.069	348599.654	4769757.265	348599.654
5842	4769756.069	348599.654	4769757.265	348599.654
5843	4769756.069	348599.654	4769757.265	348599.654
5844	4769756.069	348599.654	4769757.265	348599.654
5845	4769756.069	348599.654	4769757.265	348599.654
5846	4769756.069	348599.654	4769757.265	348599.654
5847	4769756.069	348599.654	4769757.265	348599.654
5848	4769756.069	348599.654	4769757.265	348599.654
5849	4769756.069	348599.654	4769757.265	348599.654
5850	4769756.069	348599.654	4769757.265	348599.654
5851	4769756.069	348599.654	4769757.265	348599.654
5852	4769756.069	348599.654	4769757.265	348599.654
5853	4769756.069	348599.654	4769757.265	348599.654
5854	4769756.069	348599.654	4769757.265	348599.654
5855	4769756.069	348599.654	4769757.265	348599.654
5856	4769756.069	348599.654	4769757.265	348599.654
5857	4769756.069	348599.654	4769757.265	348599.654
5858	4769756.069	348599.654	4769757.265	348599.654
5859	4769756.069	348599.654	4769757.265	348599.654
5860	4769756.069	348599.654	4769757.265	348599.654
5861	4769756.069	348599.654	4769757.265	348599.654
5862	4769756.069	348599.654	4769757.265	348599.654
5863	4769756.069	348599.654	4769757.265	348599.654
5864	4769756.069	348599.654	4769757.265	348599.654
5865	4769756.069	348599.654	4769757.265	348599.654
5866	4769756.069	348599.654	4769757.265	348599.654
5867	4769756.069	348599.654	4769757.265	348599.654
5868	4769756.069	348599.654	4769757.265	348599.654
5869	4769756.069	348599.654	4769757.265	348599.654
5870	4769756.069	348599.654	4769757.265	348599.654

ID# SW UTM Northing SW UTM Easting NW UTM Northing NW UTM Easting

5871	4769756.069	348599.654	4769757.265	348599.654
5872	4769752.817	348599.324	4769754.202	348599.324
5873	4769752.817	348599.324	4769754.202	348599.324
5874	4769752.817	348599.324	4769754.202	348599.324
5875	4769752.817	348599.324	4769754.202	348599.324
5876	4769752.817	348599.324	4769754.202	348599.324
5877	4769752.817	348599.324	4769754.202	348599.324
5878	4769752.817	348599.324	4769754.202	348599.324
5879	4769752.817	348599.324	4769754.202	348599.324
5880	4769752.817	348599.324	4769754.202	348599.324
5881	4769752.817	348599.324	4769754.202	348599.324
5882	4769752.817	348599.324	4769754.202	348599.324
5883	4769752.817	348599.324	4769754.202	348599.324
5884	4769752.817	348599.324	4769754.202	348599.324
5885	4769752.817	348599.324	4769754.202	348599.324
5886	4769752.817	348599.324	4769754.202	348599.324
5887	4769752.817	348599.324	4769754.202	348599.324
5888	4769752.817	348599.324	4769754.202	348599.324
5889	4769752.817	348599.324	4769754.202	348599.324
5890	4769752.817	348599.324	4769754.202	348599.324
5891	4769752.817	348599.324	4769754.202	348599.324
5892	4769752.817	348599.324	4769754.202	348599.324
5893	4769752.817	348599.324	4769754.202	348599.324
5894	4769752.817	348599.324	4769754.202	348599.324
5895	4769752.817	348599.324	4769754.202	348599.324
5896	4769752.817	348599.324	4769754.202	348599.324
5897	4769752.817	348599.324	4769754.202	348599.324
5898	4769752.817	348599.324	4769754.202	348599.324
5899	4769752.817	348599.324	4769754.202	348599.324
5900	4769752.817	348599.324	4769754.202	348599.324
5901	4769752.817	348599.324	4769754.202	348599.324
5902	4769752.817	348599.324	4769754.202	348599.324
5903	4769752.817	348599.324	4769754.202	348599.324
5904	4769752.817	348599.324	4769754.202	348599.324
5905	4769752.817	348599.324	4769754.202	348599.324
5906	4769752.817	348599.324	4769754.202	348599.324
5907	4769752.817	348599.324	4769754.202	348599.324
5908	4769752.817	348599.324	4769754.202	348599.324

ID#	SW UTM Northing	SW UTM Easting	NW UTM Northing	NW UTM Easting
-----	-----------------	----------------	-----------------	----------------

5909	4769752.817	348599.324	4769754.202	348599.324
5910	4769752.817	348599.324	4769754.202	348599.324
5911	4769752.817	348599.324	4769754.202	348599.324
5912	4769752.817	348599.324	4769754.202	348599.324
5913	4769752.817	348599.324	4769754.202	348599.324
5913	4769752.817	348599.324	4769754.202	348599.324
5914	4769752.817	348599.324	4769754.202	348599.324
5915	4769752.817	348599.324	4769754.202	348599.324
5916	4769752.817	348599.324	4769754.202	348599.324
5917	4769752.817	348599.324	4769754.202	348599.324
5918	4769752.817	348599.324	4769754.202	348599.324
5919	4769752.817	348599.324	4769754.202	348599.324
5920	4769752.817	348599.324	4769754.202	348599.324
5921	4769752.817	348599.324	4769754.202	348599.324
5922	4769752.817	348599.324	4769754.202	348599.324
5923	4769752.817	348599.324	4769754.202	348599.324
5924	4769752.817	348599.324	4769754.202	348599.324
5925	4769752.817	348599.324	4769754.202	348599.324
5926	4769752.817	348599.324	4769754.202	348599.324
5927	NA	NA	NA	NA
5928	4769752.817	348599.324	4769754.202	348599.324
5929	4769752.817	348599.324	4769754.202	348599.324
5930	4769752.817	348599.324	4769754.202	348599.324
5931	4769752.817	348599.324	4769754.202	348599.324
5932	4769752.817	348599.324	4769754.202	348599.324
5933	4769752.817	348599.324	4769754.202	348599.324
5934	4769752.817	348599.324	4769754.202	348599.324
5935	4769752.817	348599.324	4769754.202	348599.324
5935	4769752.817	348599.324	4769754.202	348599.324
5936	4769752.817	348599.324	4769754.202	348599.324
5937	4769752.817	348599.324	4769754.202	348599.324
5938	4769752.817	348599.324	4769754.202	348599.324
5939	4769752.817	348599.324	4769754.202	348599.324
5940	4769753.004	348597.613	4769754.36	348597.613
5941	4769753.004	348597.613	4769754.36	348597.613
5942	4769753.004	348597.613	4769754.36	348597.613
5943	4769753.004	348597.613	4769754.36	348597.613
5944	4769753.004	348597.613	4769754.36	348597.613

ID# SW UTM Northing SW UTM Easting NW UTM Northing NW UTM Easting

5945	4769753.004	348597.613	4769754.36	348597.613
5946	4769753.004	348597.613	4769754.36	348597.613
5947	4769753.004	348597.613	4769754.36	348597.613
5948	4769753.004	348597.613	4769754.36	348597.613
5949	4769753.004	348597.613	4769754.36	348597.613
5950	4769753.004	348597.613	4769754.36	348597.613
5951	4769753.004	348597.613	4769754.36	348597.613
5952	4769753.004	348597.613	4769754.36	348597.613
5953	4769753.004	348597.613	4769754.36	348597.613
5954	4769753.004	348597.613	4769754.36	348597.613
5955	4769753.004	348597.613	4769754.36	348597.613
5956	4769753.004	348597.613	4769754.36	348597.613
5957	4769753.004	348597.613	4769754.36	348597.613
5958	4769753.004	348597.613	4769754.36	348597.613
5959	4769753.004	348597.613	4769754.36	348597.613
5960	4769753.004	348597.613	4769754.36	348597.613
5961	4769753.004	348597.613	4769754.36	348597.613
5962	4769753.004	348597.613	4769754.36	348597.613
5963	4769753.004	348597.613	4769754.36	348597.613
5964	4769753.004	348597.613	4769754.36	348597.613
5965	4769753.004	348597.613	4769754.36	348597.613
5966	4769753.004	348597.613	4769754.36	348597.613
5967	4769753.004	348597.613	4769754.36	348597.613
5968	4769753.004	348597.613	4769754.36	348597.613
5969	4769753.004	348597.613	4769754.36	348597.613
5970	4769753.004	348597.613	4769754.36	348597.613
5971	4769753.004	348597.613	4769754.36	348597.613
5972	4769753.004	348597.613	4769754.36	348597.613
5973	4769753.004	348597.613	4769754.36	348597.613
5974	4769753.004	348597.613	4769754.36	348597.613
5975	4769753.004	348597.613	4769754.36	348597.613
5976	4769753.004	348597.613	4769754.36	348597.613
5977	4769753.004	348597.613	4769754.36	348597.613
5978	4769753.004	348597.613	4769754.36	348597.613
5979	4769753.004	348597.613	4769754.36	348597.613
5980	4769753.004	348597.613	4769754.36	348597.613
5981	4769753.004	348597.613	4769754.36	348597.613
5982	4769753.004	348597.613	4769754.36	348597.613

ID# SW UTM Northing SW UTM Easting NW UTM Northing NW UTM Easting

5983	4769753.004	348597.613	4769754.36	348597.613
5984	4769753.004	348597.613	4769754.36	348597.613
5985	4769753.004	348597.613	4769754.36	348597.613
5986	4769753.004	348597.613	4769754.36	348597.613
5987	4769753.004	348597.613	4769754.36	348597.613
5988	4769753.004	348597.613	4769754.36	348597.613
5989	4769753.004	348597.613	4769754.36	348597.613
5990	4769753.004	348597.613	4769754.36	348597.613
5991	4769753.004	348597.613	4769754.36	348597.613
5992	4769753.004	348597.613	4769754.36	348597.613
5993	4769753.004	348597.613	4769754.63	348597.613
5994	4769753.004	348597.613	4769754.36	348597.613
5995	4769753.004	348597.613	4769754.36	348597.613
5996	4769753.004	348597.613	4769754.36	348597.613
5997	4769753.004	348597.613	4769754.36	348597.613
5998	4769753.004	348597.613	4769754.36	348597.613
5999	4769753.004	348597.613	4769754.36	348597.613
6000	4769753.004	348597.613	4769754.36	348597.613
6001	4769753.004	348597.613	4769754.36	348597.613
6002	4769753.004	348597.613	4769754.36	348597.613
6003	4769753.004	348597.613	4769754.36	348597.613
6004	4769753.004	348597.613	4769754.36	348597.613
6005	4769753.004	348597.613	4769754.36	348597.613
6006	4769753.004	348597.613	4769754.36	348597.613
6007	4769753.004	348597.613	4769754.36	348597.613
6008	4769753.004	348597.613	4769754.36	348597.613
6009	4769753.004	348597.613	4769754.36	348597.613
6010	4769753.004	348597.613	4769754.36	348597.613
6011	4769753.004	348597.613	4769754.36	348597.613
6012	4769753.004	348597.613	4769754.36	348597.613
6013	4769753.004	348597.613	4769754.36	348597.613
6014	4769753.004	348597.613	4769754.36	348597.613
6015	4769753.004	348597.613	4769754.36	348597.613
6016	4769753.004	348597.613	4769754.36	348597.613
6017	4769753.004	348597.613	4769754.36	348597.613
6018	4769753.004	348597.613	4769754.36	348597.613
6019	4769753.004	348597.613	4769754.36	348597.613
6020	4769753.004	348597.613	4769754.36	348597.613

ID# SW UTM Northing SW UTM Easting NW UTM Northing NW UTM Easting

6021	4769753.004	348597.613	4769754.36	348597.613
6022	4769753.004	348597.613	4769754.36	348597.613
6023	4769753.004	348597.613	4769754.36	348597.613
6024	4769753.004	348597.613	4769754.36	348597.613
6025	4769753.004	348597.613	4769754.36	348597.613
6026	4769753.004	348597.613	4769754.36	348597.613
6027	4769753.004	348597.613	4769754.36	348597.613
6028	4769753.004	348597.613	4769754.36	348597.613
6029	4769753.004	348597.613	4769754.36	348597.613
6030	4769753.004	348597.613	4769754.36	348597.613
6031	4769753.004	348597.613	4769754.36	348597.613
6032	4769753.004	348597.613	4769754.36	348597.613
6033	4769753.004	348597.613	4769754.36	348597.613
6034	4769753.004	348597.613	4769754.36	348597.613
6035	4769793.14	348597.23	4769794.13	348599.27
6036	4769793.14	348597.23	4769794.13	348599.27
6037	4769793.14	348597.23	4769794.13	348599.27
6038	4769793.14	348597.23	4769794.13	348599.27
6039	4769793.14	348597.23	4769794.13	348599.27
6040	4769793.14	348597.23	4769794.13	348599.27
6041	4769793.14	348597.23	4769794.13	348599.27
6042	4769793.14	348597.23	4769794.13	348599.27
6043	4769793.14	348597.23	4769794.13	348599.27
6044	4769793.14	348597.23	4769794.13	348599.27
6045	4769793.14	348597.23	4769794.13	348599.27
6046	4769793.14	348597.23	4769794.13	348599.27
6047	4769793.14	348597.23	4769794.13	348599.27
6048	4769793.14	348597.23	4769794.13	348599.27
6049	4769793.14	348597.23	4769794.13	348599.27
6050	4769793.14	348597.23	4769794.13	348599.27
6051	4769793.14	348597.23	4769794.13	348599.27
6052	4769793.14	348597.23	4769794.13	348599.27
6053	4769793.14	348597.23	4769794.13	348599.27
6054	4769793.14	348597.23	4769794.13	348599.27
6055	4769793.14	348597.23	4769794.13	348599.27
6056	4769793.14	348597.23	4769794.13	348599.27
6057	NA	NA	NA	NA
6058	NA	NA	NA	NA

ID# SW UTM Northing SW UTM Easting NW UTM Northing NW UTM Easting

6059	NA	NA	NA	NA
6060	NA	NA	NA	NA
6061	NA	NA	NA	NA
6062	NA	NA	NA	NA
6063	NA	NA	NA	NA
6064	NA	NA	NA	NA
6065	NA	NA	NA	NA
6066	NA	NA	NA	NA
6066	NA	NA	NA	NA
6067	NA	NA	NA	NA
6068	NA	NA	NA	NA
6069	NA	NA	NA	NA
6070	NA	NA	NA	NA
6071	NA	NA	NA	NA
6072	NA	NA	NA	NA
6074	NA	NA	NA	NA
6075	NA	NA	NA	NA
6076	NA	NA	NA	NA
6077	NA	NA	NA	NA
6078	NA	NA	NA	NA
6079	NA	NA	NA	NA
6080	NA	NA	NA	NA
6081	NA	NA	NA	NA
6082	NA	NA	NA	NA
6083	NA	NA	NA	NA
6084	NA	NA	NA	NA
6085	NA	NA	NA	NA
6086	NA	NA	NA	NA
6087	NA	NA	NA	NA
6088	NA	NA	NA	NA
6089	NA	NA	NA	NA
6090	NA	NA	NA	NA
6091	NA	NA	NA	NA
6092	NA	NA	NA	NA
6093	NA	NA	NA	NA
6094	NA	NA	NA	NA
6095	NA	NA	NA	NA
6096	NA	NA	NA	NA

ID# SW UTM Northing SW UTM Easting NW UTM Northing NW UTM Easting

6097	NA	NA	NA	NA
6098	NA	NA	NA	NA
6099	NA	NA	NA	NA
6100	NA	NA	NA	NA
6101	NA	NA	NA	NA
6102	NA	NA	NA	NA
6103	NA	NA	NA	NA
6104	NA	NA	NA	NA
6105	NA	NA	NA	NA
6106	NA	NA	NA	NA
6107	NA	NA	NA	NA
6108	NA	NA	NA	NA
6108	NA	NA	NA	NA
6109	NA	NA	NA	NA
6110	NA	NA	NA	NA
6111	NA	NA	NA	NA
6112	NA	NA	NA	NA
6113	NA	NA	NA	NA
6114	NA	NA	NA	NA
6115	NA	NA	NA	NA
6116	NA	NA	NA	NA
6117	NA	NA	NA	NA
6118	NA	NA	NA	NA
6119	NA	NA	NA	NA
6120	NA	NA	NA	NA
6121	NA	NA	NA	NA
6122	NA	NA	NA	NA
6123	NA	NA	NA	NA
6124	NA	NA	NA	NA
6125	NA	NA	NA	NA
6126	NA	NA	NA	NA
6127	NA	NA	NA	NA
6128	NA	NA	NA	NA
6129	NA	NA	NA	NA
6130	NA	NA	NA	NA
6131	NA	NA	NA	NA
6132	NA	NA	NA	NA
6133	NA	NA	NA	NA

ID# SW UTM Northing SW UTM Easting NW UTM Northing NW UTM Easting

6134	NA	NA	NA	NA
6135	NA	NA	NA	NA
6136	NA	NA	NA	NA
6137	NA	NA	NA	NA
6138	NA	NA	NA	NA
6139	NA	NA	NA	NA
6140	NA	NA	NA	NA
6141	NA	NA	NA	NA
6142	NA	NA	NA	NA
6143	NA	NA	NA	NA
6144	NA	NA	NA	NA
6145	NA	NA	NA	NA
6146	NA	NA	NA	NA
6147	NA	NA	NA	NA
6148	NA	NA	NA	NA
6149	NA	NA	NA	NA
6150	NA	NA	NA	NA
6151	NA	NA	NA	NA
6152	NA	NA	NA	NA
6153	NA	NA	NA	NA
6154	NA	NA	NA	NA
6155	NA	NA	NA	NA
6156	NA	NA	NA	NA
6157	NA	NA	NA	NA
6158	NA	NA	NA	NA
6159	NA	NA	NA	NA
6160	NA	NA	NA	NA
6161	NA	NA	NA	NA
6162	NA	NA	NA	NA
6163	NA	NA	NA	NA
6164	NA	NA	NA	NA
6165	NA	NA	NA	NA
6166	NA	NA	NA	NA
6167	NA	NA	NA	NA
6168	NA	NA	NA	NA
6169	NA	NA	NA	NA
6170	NA	NA	NA	NA
6171	NA	NA	NA	NA

ID# SW UTM Northing SW UTM Easting NW UTM Northing NW UTM Easting

6172	NA	NA	NA	NA
6173	NA	NA	NA	NA
6174	NA	NA	NA	NA
6175	NA	NA	NA	NA
6176	NA	NA	NA	NA
6177	NA	NA	NA	NA
6178	NA	NA	NA	NA
6179	NA	NA	NA	NA
6180	NA	NA	NA	NA
6181	NA	NA	NA	NA
6182	NA	NA	NA	NA
6183	NA	NA	NA	NA
6184	NA	NA	NA	NA
6185	NA	NA	NA	NA
6186	NA	NA	NA	NA
6187	NA	NA	NA	NA
6188	NA	NA	NA	NA
6189	NA	NA	NA	NA
6190	NA	NA	NA	NA
6191	NA	NA	NA	NA
6192	NA	NA	NA	NA
6193	NA	NA	NA	NA
6194	NA	NA	NA	NA
6195	NA	NA	NA	NA
6196	NA	NA	NA	NA
6197	NA	NA	NA	NA
6198	NA	NA	NA	NA
6199	NA	NA	NA	NA
6200	NA	NA	NA	NA
6201	NA	NA	NA	NA
6202	NA	NA	NA	NA
6203	NA	NA	NA	NA
6204	NA	NA	NA	NA
6205	NA	NA	NA	NA
6206	NA	NA	NA	NA
6207	NA	NA	NA	NA
6208	NA	NA	NA	NA
6209	NA	NA	NA	NA

ID# SW UTM Northing SW UTM Easting NW UTM Northing NW UTM Easting

6210	NA	NA	NA	NA
6211	NA	NA	NA	NA
6212	NA	NA	NA	NA
6213	NA	NA	NA	NA
6214	NA	NA	NA	NA
6215	NA	NA	NA	NA
6216	NA	NA	NA	NA
6217	NA	NA	NA	NA
6218	NA	NA	NA	NA
6219	NA	NA	NA	NA
6220	NA	NA	NA	NA
6221	NA	NA	NA	NA
6222	NA	NA	NA	NA
6223	NA	NA	NA	NA
6224	NA	NA	NA	NA
6225	NA	NA	NA	NA
6226	NA	NA	NA	NA
6227	NA	NA	NA	NA
6228	NA	NA	NA	NA
6229	NA	NA	NA	NA
6230	NA	NA	NA	NA
6231	NA	NA	NA	NA
6232	NA	NA	NA	NA
6233	NA	NA	NA	NA
6234	NA	NA	NA	NA
6235	NA	NA	NA	NA
6236	NA	NA	NA	NA
6237	NA	NA	NA	NA
6238	NA	NA	NA	NA
6239	NA	NA	NA	NA
6240	NA	NA	NA	NA
6241	NA	NA	NA	NA
6242	NA	NA	NA	NA
6243	NA	NA	NA	NA
6244	NA	NA	NA	NA
6245	NA	NA	NA	NA
6245	NA	NA	NA	NA
6246	NA	NA	NA	NA

ID# SW UTM Northing SW UTM Easting NW UTM Northing NW UTM Easting

6247	NA	NA	NA	NA
6248	NA	NA	NA	NA
6249	NA	NA	NA	NA
6250	NA	NA	NA	NA
6251	NA	NA	NA	NA
6252	NA	NA	NA	NA
6253	NA	NA	NA	NA
6254	NA	NA	NA	NA
6255	NA	NA	NA	NA
6256	NA	NA	NA	NA
6257	NA	NA	NA	NA
6258	NA	NA	NA	NA
6259	NA	NA	NA	NA
6260	NA	NA	NA	NA
6261	NA	NA	NA	NA
6262	NA	NA	NA	NA
6263	NA	NA	NA	NA
6264	NA	NA	NA	NA
6265	NA	NA	NA	NA
6266	NA	NA	NA	NA
6267	NA	NA	NA	NA
6268	NA	NA	NA	NA
6269	NA	NA	NA	NA
6270	NA	NA	NA	NA
6271	NA	NA	NA	NA
6271	NA	NA	NA	NA
6272	NA	NA	NA	NA
6273	NA	NA	NA	NA
6274	NA	NA	NA	NA
6274	NA	NA	NA	NA
6275	NA	NA	NA	NA
6276	NA	NA	NA	NA
6277	NA	NA	NA	NA
6278	NA	NA	NA	NA
6279	NA	NA	NA	NA
6280	NA	NA	NA	NA
6281	NA	NA	NA	NA
6282	NA	NA	NA	NA

ID# SW UTM Northing SW UTM Easting NW UTM Northing NW UTM Easting

6283	NA	NA	NA	NA
6284	NA	NA	NA	NA
6285	NA	NA	NA	NA
6286	NA	NA	NA	NA
6287	NA	NA	NA	NA
6288	NA	NA	NA	NA
6289	NA	NA	NA	NA
6290	NA	NA	NA	NA
6291	NA	NA	NA	NA
6292	NA	NA	NA	NA
6293	NA	NA	NA	NA
6294	NA	NA	NA	NA
6295	NA	NA	NA	NA
6296	NA	NA	NA	NA
6297	NA	NA	NA	NA
6298	NA	NA	NA	NA
6299	NA	NA	NA	NA
6300	NA	NA	NA	NA
6301	NA	NA	NA	NA
6302	NA	NA	NA	NA
6303	NA	NA	NA	NA
6304	NA	NA	NA	NA
6305	NA	NA	NA	NA
6306	NA	NA	NA	NA
6307	NA	NA	NA	NA
6308	NA	NA	NA	NA
6309	NA	NA	NA	NA
6310	NA	NA	NA	NA
6311	NA	NA	NA	NA
6312	NA	NA	NA	NA
6313	NA	NA	NA	NA
6314	NA	NA	NA	NA
6315	NA	NA	NA	NA
6316	NA	NA	NA	NA
6317	NA	NA	NA	NA
6318	NA	NA	NA	NA
6319	NA	NA	NA	NA
6320	NA	NA	NA	NA

ID# SW UTM Northing SW UTM Easting NW UTM Northing NW UTM Easting

6321	NA	NA	NA	NA
6322	NA	NA	NA	NA
6323	NA	NA	NA	NA
6324	NA	NA	NA	NA
6325	NA	NA	NA	NA
6326	NA	NA	NA	NA
6327	NA	NA	NA	NA
6328	NA	NA	NA	NA
6329	NA	NA	NA	NA
6330	NA	NA	NA	NA
6331	NA	NA	NA	NA
6332	NA	NA	NA	NA
6333	NA	NA	NA	NA
6334	NA	NA	NA	NA
6335	NA	NA	NA	NA
6336	NA	NA	NA	NA
6337	NA	NA	NA	NA
6338	NA	NA	NA	NA
6339	NA	NA	NA	NA
6340	NA	NA	NA	NA
6341	NA	NA	NA	NA
6342	NA	NA	NA	NA
6343	NA	NA	NA	NA
6344	NA	NA	NA	NA
6345	NA	NA	NA	NA
6345	NA	NA	NA	NA
6346	NA	NA	NA	NA
6347	NA	NA	NA	NA
6348	NA	NA	NA	NA
6349	NA	NA	NA	NA
6350	NA	NA	NA	NA
6351	NA	NA	NA	NA
6352	NA	NA	NA	NA
6353	NA	NA	NA	NA
6354	NA	NA	NA	NA
6355	NA	NA	NA	NA
6356	NA	NA	NA	NA
6357	NA	NA	NA	NA

ID# SW UTM Northing SW UTM Easting NW UTM Northing NW UTM Easting

6358	NA	NA	NA	NA
6359	NA	NA	NA	NA
6360	NA	NA	NA	NA
6361	NA	NA	NA	NA
6362	NA	NA	NA	NA
6363	NA	NA	NA	NA
6364	NA	NA	NA	NA
6365	NA	NA	NA	NA
6366	NA	NA	NA	NA
6367	NA	NA	NA	NA
6368	NA	NA	NA	NA
6369	NA	NA	NA	NA
6370	NA	NA	NA	NA
6371	NA	NA	NA	NA
6372	NA	NA	NA	NA
6373	NA	NA	NA	NA
6374	NA	NA	NA	NA
6375	NA	NA	NA	NA
6376	NA	NA	NA	NA
6377	NA	NA	NA	NA
6378	NA	NA	NA	NA
6379	NA	NA	NA	NA
6380	NA	NA	NA	NA
6381	NA	NA	NA	NA
6382	NA	NA	NA	NA
6383	NA	NA	NA	NA
6384	NA	NA	NA	NA
6385	NA	NA	NA	NA
6386	NA	NA	NA	NA
6387	NA	NA	NA	NA
6388	NA	NA	NA	NA
6389	NA	NA	NA	NA
6390	NA	NA	NA	NA
6391	NA	NA	NA	NA
6392	NA	NA	NA	NA
6393	NA	NA	NA	NA
6394	NA	NA	NA	NA
6395	NA	NA	NA	NA

ID# SW UTM Northing SW UTM Easting NW UTM Northing NW UTM Easting

6396	NA	NA	NA	NA
6397	NA	NA	NA	NA
6398	NA	NA	NA	NA
6399	NA	NA	NA	NA
6400	NA	NA	NA	NA
6401	NA	NA	NA	NA
6402	NA	NA	NA	NA
6403	NA	NA	NA	NA
6404	NA	NA	NA	NA
6405	NA	NA	NA	NA
6406	NA	NA	NA	NA
6407	NA	NA	NA	NA
6408	NA	NA	NA	NA
6409	NA	NA	NA	NA
6410	NA	NA	NA	NA
6411	NA	NA	NA	NA
6412	NA	NA	NA	NA
6413	NA	NA	NA	NA
6414	NA	NA	NA	NA
6415	NA	NA	NA	NA
6416	NA	NA	NA	NA
6417	NA	NA	NA	NA
6418	NA	NA	NA	NA
6419	NA	NA	NA	NA
6420	NA	NA	NA	NA
6421	NA	NA	NA	NA
6422	NA	NA	NA	NA
6423	NA	NA	NA	NA
6424	NA	NA	NA	NA
6425	NA	NA	NA	NA
6426	NA	NA	NA	NA
6427	NA	NA	NA	NA
6428	NA	NA	NA	NA
6429	NA	NA	NA	NA
6430	NA	NA	NA	NA
6431	NA	NA	NA	NA
6432	NA	NA	NA	NA
6433	NA	NA	NA	NA

ID# SW UTM Northing SW UTM Easting NW UTM Northing NW UTM Easting

6434	NA	NA	NA	NA
6435	NA	NA	NA	NA
6437	NA	NA	NA	NA
6438	NA	NA	NA	NA
6439	NA	NA	NA	NA
6440	NA	NA	NA	NA
6441	NA	NA	NA	NA
6442	NA	NA	NA	NA
6443	NA	NA	NA	NA
6444	NA	NA	NA	NA
6445	NA	NA	NA	NA
6446	NA	NA	NA	NA
6447	NA	NA	NA	NA
6448	NA	NA	NA	NA
6449	NA	NA	NA	NA
6450	NA	NA	NA	NA
6451	NA	NA	NA	NA
6452	NA	NA	NA	NA
6453	NA	NA	NA	NA
6454	NA	NA	NA	NA
6455	NA	NA	NA	NA
6456	NA	NA	NA	NA
6457	NA	NA	NA	NA
6458	NA	NA	NA	NA
6459	NA	NA	NA	NA
6460	NA	NA	NA	NA
6461	NA	NA	NA	NA
6462	NA	NA	NA	NA
6463	NA	NA	NA	NA
6464	NA	NA	NA	NA
6465	NA	NA	NA	NA
6466	NA	NA	NA	NA
6467	NA	NA	NA	NA
6468	NA	NA	NA	NA
6469	NA	NA	NA	NA
6470	NA	NA	NA	NA
6471	NA	NA	NA	NA
6472	NA	NA	NA	NA

ID# SW UTM Northing SW UTM Easting NW UTM Northing NW UTM Easting

6473	NA	NA	NA	NA
6474	NA	NA	NA	NA
6475	NA	NA	NA	NA
6476	NA	NA	NA	NA
6477	NA	NA	NA	NA
6478	NA	NA	NA	NA
6479	NA	NA	NA	NA
6480	NA	NA	NA	NA
6481	NA	NA	NA	NA
6482	NA	NA	NA	NA
6483	NA	NA	NA	NA
6484	NA	NA	NA	NA
6485	NA	NA	NA	NA
6486	NA	NA	NA	NA
6487	NA	NA	NA	NA
6488	NA	NA	NA	NA
6489	NA	NA	NA	NA
6490	NA	NA	NA	NA
6491	NA	NA	NA	NA
6492	NA	NA	NA	NA
6493	NA	NA	NA	NA
6494	NA	NA	NA	NA
6495	NA	NA	NA	NA
6496	NA	NA	NA	NA
6497	NA	NA	NA	NA
6498	NA	NA	NA	NA
6499	NA	NA	NA	NA
6500	NA	NA	NA	NA
6501	NA	NA	NA	NA
6502	NA	NA	NA	NA
6503	NA	NA	NA	NA
6504	NA	NA	NA	NA
6505	NA	NA	NA	NA
6506	NA	NA	NA	NA
6507	NA	NA	NA	NA
6507	NA	NA	NA	NA
6508	NA	NA	NA	NA
6509	NA	NA	NA	NA

ID# SW UTM Northing SW UTM Easting NW UTM Northing NW UTM Easting

6510	NA	NA	NA	NA
6511	NA	NA	NA	NA
6512	NA	NA	NA	NA
6513	NA	NA	NA	NA
6514	NA	NA	NA	NA
6515	NA	NA	NA	NA
6516	NA	NA	NA	NA
6517	NA	NA	NA	NA
6518	NA	NA	NA	NA
6519	NA	NA	NA	NA
6520	NA	NA	NA	NA
6521	NA	NA	NA	NA
6522	NA	NA	NA	NA
6523	NA	NA	NA	NA
6524	NA	NA	NA	NA
6525	NA	NA	NA	NA
6526	NA	NA	NA	NA
6527	NA	NA	NA	NA
6528	NA	NA	NA	NA
6529	NA	NA	NA	NA
6530	NA	NA	NA	NA
6531	NA	NA	NA	NA
6532	NA	NA	NA	NA
6533	NA	NA	NA	NA
6534	NA	NA	NA	NA
6535	NA	NA	NA	NA
6536	NA	NA	NA	NA
6537	NA	NA	NA	NA
6538	NA	NA	NA	NA
6539	NA	NA	NA	NA
6540	NA	NA	NA	NA
6541	NA	NA	NA	NA
6542	NA	NA	NA	NA
6543	NA	NA	NA	NA
6544	NA	NA	NA	NA
6545	NA	NA	NA	NA
6546	NA	NA	NA	NA
6547	NA	NA	NA	NA

ID# SW UTM Northing SW UTM Easting NW UTM Northing NW UTM Easting

6548	NA	NA	NA	NA
6549	NA	NA	NA	NA
6550	NA	NA	NA	NA
6551	NA	NA	NA	NA
6552	NA	NA	NA	NA
6553	NA	NA	NA	NA
6554	NA	NA	NA	NA
6555	NA	NA	NA	NA
6556	NA	NA	NA	NA
6557	NA	NA	NA	NA
6558	NA	NA	NA	NA
6559	NA	NA	NA	NA
6560	NA	NA	NA	NA
6561	NA	NA	NA	NA
6562	NA	NA	NA	NA
6563	NA	NA	NA	NA
6564	NA	NA	NA	NA
6565	NA	NA	NA	NA
6566	NA	NA	NA	NA
6567	NA	NA	NA	NA
6568	NA	NA	NA	NA
6569	NA	NA	NA	NA
6570	NA	NA	NA	NA
6571	NA	NA	NA	NA
6572	NA	NA	NA	NA
6573	NA	NA	NA	NA
6574	NA	NA	NA	NA
6575	NA	NA	NA	NA
6576	NA	NA	NA	NA
6577	NA	NA	NA	NA
6578	NA	NA	NA	NA
6579	NA	NA	NA	NA
6580	NA	NA	NA	NA
6581	NA	NA	NA	NA
6582	NA	NA	NA	NA
6583	NA	NA	NA	NA
6584	NA	NA	NA	NA
6585	NA	NA	NA	NA

ID# SW UTM Northing SW UTM Easting NW UTM Northing NW UTM Easting

6586	NA	NA	NA	NA
6587	NA	NA	NA	NA
6588	NA	NA	NA	NA
6589	NA	NA	NA	NA
6590	NA	NA	NA	NA
6591	NA	NA	NA	NA
6592	NA	NA	NA	NA
6593	NA	NA	NA	NA
6594	NA	NA	NA	NA
6595	NA	NA	NA	NA
6596	NA	NA	NA	NA
6597	NA	NA	NA	NA
6598	NA	NA	NA	NA
6599	NA	NA	NA	NA
6600	NA	NA	NA	NA
6601	NA	NA	NA	NA
6602	NA	NA	NA	NA
6603	NA	NA	NA	NA
6604	NA	NA	NA	NA
6605	NA	NA	NA	NA
6605	NA	NA	NA	NA
6606	NA	NA	NA	NA
6607	NA	NA	NA	NA
6608	NA	NA	NA	NA
6609	NA	NA	NA	NA
6610	NA	NA	NA	NA
6611	NA	NA	NA	NA
6612	NA	NA	NA	NA
6613	NA	NA	NA	NA
6614	NA	NA	NA	NA
6615	NA	NA	NA	NA
6616	NA	NA	NA	NA
6617	NA	NA	NA	NA
6618	NA	NA	NA	NA
6619	NA	NA	NA	NA
6620	NA	NA	NA	NA
6621	NA	NA	NA	NA
6622	NA	NA	NA	NA

ID# SW UTM Northing SW UTM Easting NW UTM Northing NW UTM Easting

6623	NA	NA	NA	NA
6624	NA	NA	NA	NA
6625	NA	NA	NA	NA
6626	NA	NA	NA	NA
6627	NA	NA	NA	NA
6628	NA	NA	NA	NA
6629	NA	NA	NA	NA
6630	NA	NA	NA	NA
6631	NA	NA	NA	NA
6632	NA	NA	NA	NA
6633	NA	NA	NA	NA
6634	NA	NA	NA	NA
6635	NA	NA	NA	NA
6636	NA	NA	NA	NA
6637	NA	NA	NA	NA
6638	NA	NA	NA	NA
6639	NA	NA	NA	NA
6640	NA	NA	NA	NA
6641	NA	NA	NA	NA
6642	NA	NA	NA	NA
6643	NA	NA	NA	NA
6644	NA	NA	NA	NA
6645	NA	NA	NA	NA
6646	NA	NA	NA	NA
6647	NA	NA	NA	NA
6647	NA	NA	NA	NA
6648	NA	NA	NA	NA
6649	NA	NA	NA	NA
6650	NA	NA	NA	NA
6651	NA	NA	NA	NA
6652	NA	NA	NA	NA
6653	NA	NA	NA	NA
6654	NA	NA	NA	NA
6655	NA	NA	NA	NA
6656	NA	NA	NA	NA
6657	NA	NA	NA	NA
6658	NA	NA	NA	NA
6659	NA	NA	NA	NA

ID# SW UTM Northing SW UTM Easting NW UTM Northing NW UTM Easting

6660	NA	NA	NA	NA
6661	NA	NA	NA	NA
6662	NA	NA	NA	NA
6663	NA	NA	NA	NA
6664	NA	NA	NA	NA
6665	NA	NA	NA	NA
6666	NA	NA	NA	NA
6667	NA	NA	NA	NA
6668	NA	NA	NA	NA
6669	NA	NA	NA	NA
6670	NA	NA	NA	NA
6671	NA	NA	NA	NA
6672	NA	NA	NA	NA
6673	NA	NA	NA	NA
6674	NA	NA	NA	NA
6675	NA	NA	NA	NA
6676	NA	NA	NA	NA
6677	NA	NA	NA	NA
6678	NA	NA	NA	NA
6679	NA	NA	NA	NA
6680	NA	NA	NA	NA
6681	NA	NA	NA	NA
6682	NA	NA	NA	NA
6683	NA	NA	NA	NA
6684	NA	NA	NA	NA
6685	NA	NA	NA	NA
6686	NA	NA	NA	NA
6687	NA	NA	NA	NA
6688	NA	NA	NA	NA
6689	NA	NA	NA	NA
6690	NA	NA	NA	NA
6691	NA	NA	NA	NA
6692	NA	NA	NA	NA
6693	NA	NA	NA	NA
6694	NA	NA	NA	NA
6695	NA	NA	NA	NA
6696	NA	NA	NA	NA
6697	NA	NA	NA	NA

ID# SW UTM Northing SW UTM Easting NW UTM Northing NW UTM Easting

6698	NA	NA	NA	NA
6699	NA	NA	NA	NA
6700	NA	NA	NA	NA
6701	NA	NA	NA	NA
6702	NA	NA	NA	NA
6703	NA	NA	NA	NA
6704	NA	NA	NA	NA
6705	NA	NA	NA	NA
6706	NA	NA	NA	NA
6707	NA	NA	NA	NA
6708	NA	NA	NA	NA
6709	NA	NA	NA	NA
6710	NA	NA	NA	NA
6711	NA	NA	NA	NA
6712	NA	NA	NA	NA
6713	NA	NA	NA	NA
6714	NA	NA	NA	NA
6715	NA	NA	NA	NA
6716	NA	NA	NA	NA
6716	NA	NA	NA	NA
6717	NA	NA	NA	NA
6718	NA	NA	NA	NA
6719	NA	NA	NA	NA
6720	NA	NA	NA	NA
6721	NA	NA	NA	NA
6722	NA	NA	NA	NA
6723	NA	NA	NA	NA
6724	NA	NA	NA	NA
6725	NA	NA	NA	NA
6726	NA	NA	NA	NA
6727	NA	NA	NA	NA
6728	NA	NA	NA	NA
6729	NA	NA	NA	NA
6730	NA	NA	NA	NA
6731	NA	NA	NA	NA
6732	NA	NA	NA	NA
6733	NA	NA	NA	NA
6734	NA	NA	NA	NA

ID# SW UTM Northing SW UTM Easting NW UTM Northing NW UTM Easting

6735	NA	NA	NA	NA
6736	NA	NA	NA	NA
6737	NA	NA	NA	NA
6738	NA	NA	NA	NA
6739	NA	NA	NA	NA
6740	NA	NA	NA	NA
6741	NA	NA	NA	NA
6742	NA	NA	NA	NA
6743	NA	NA	NA	NA
6744	NA	NA	NA	NA
6745	NA	NA	NA	NA
6746	NA	NA	NA	NA
6747	NA	NA	NA	NA
6748	NA	NA	NA	NA
6749	NA	NA	NA	NA
6750	NA	NA	NA	NA
6751	NA	NA	NA	NA
6752	NA	NA	NA	NA
6753	NA	NA	NA	NA
6754	NA	NA	NA	NA
6755	NA	NA	NA	NA
6756	NA	NA	NA	NA
6757	NA	NA	NA	NA
6758	NA	NA	NA	NA
6759	NA	NA	NA	NA
6760	NA	NA	NA	NA
6761	NA	NA	NA	NA
6762	NA	NA	NA	NA
6763	NA	NA	NA	NA
6764	NA	NA	NA	NA
6765	NA	NA	NA	NA
6766	NA	NA	NA	NA
6767	NA	NA	NA	NA
6768	NA	NA	NA	NA
6769	NA	NA	NA	NA
6770	NA	NA	NA	NA
6771	NA	NA	NA	NA
6772	NA	NA	NA	NA

ID# SW UTM Northing SW UTM Easting NW UTM Northing NW UTM Easting

6773	NA	NA	NA	NA
6774	NA	NA	NA	NA
6775	NA	NA	NA	NA
6776	NA	NA	NA	NA
6777	NA	NA	NA	NA
6778	NA	NA	NA	NA
6779	NA	NA	NA	NA
6780	NA	NA	NA	NA
6781	NA	NA	NA	NA
6782	NA	NA	NA	NA
6783	NA	NA	NA	NA
6784	NA	NA	NA	NA
6785	NA	NA	NA	NA
6786	NA	NA	NA	NA
6787	NA	NA	NA	NA
6788	NA	NA	NA	NA
6789	NA	NA	NA	NA
6790	NA	NA	NA	NA
6791	NA	NA	NA	NA
6792	NA	NA	NA	NA
6793	NA	NA	NA	NA
6794	NA	NA	NA	NA
6795	NA	NA	NA	NA
6796	NA	NA	NA	NA
6797	NA	NA	NA	NA
6798	NA	NA	NA	NA
6799	NA	NA	NA	NA
6800	NA	NA	NA	NA
6801	NA	NA	NA	NA
6802	NA	NA	NA	NA
6803	NA	NA	NA	NA
6804	NA	NA	NA	NA
6805	NA	NA	NA	NA
6806	NA	NA	NA	NA
6807	NA	NA	NA	NA
6808	NA	NA	NA	NA
6809	NA	NA	NA	NA
6810	NA	NA	NA	NA

ID# SW UTM Northing SW UTM Easting NW UTM Northing NW UTM Easting

6811	NA	NA	NA	NA
6812	NA	NA	NA	NA
6813	NA	NA	NA	NA
6814	NA	NA	NA	NA
6815	NA	NA	NA	NA
6816	NA	NA	NA	NA
6817	NA	NA	NA	NA
6818	NA	NA	NA	NA
6819	NA	NA	NA	NA
6820	NA	NA	NA	NA
6821	NA	NA	NA	NA
6822	NA	NA	NA	NA
6823	NA	NA	NA	NA
6824	NA	NA	NA	NA
6825	NA	NA	NA	NA
6826	NA	NA	NA	NA
6827	NA	NA	NA	NA
6828	NA	NA	NA	NA
6829	NA	NA	NA	NA
6830	NA	NA	NA	NA
6831	NA	NA	NA	NA
6832	NA	NA	NA	NA
6833	NA	NA	NA	NA
6834	NA	NA	NA	NA
6835	NA	NA	NA	NA
6836	NA	NA	NA	NA
6836	NA	NA	NA	NA
6837	NA	NA	NA	NA
6838	NA	NA	NA	NA
6839	NA	NA	NA	NA
6840	NA	NA	NA	NA
6841	NA	NA	NA	NA
6842	NA	NA	NA	NA
6843	NA	NA	NA	NA
6844	NA	NA	NA	NA
6845	NA	NA	NA	NA
6846	NA	NA	NA	NA
6847	NA	NA	NA	NA

ID# SW UTM Northing SW UTM Easting NW UTM Northing NW UTM Easting

6848	NA	NA	NA	NA
6849	NA	NA	NA	NA
6850	NA	NA	NA	NA
6851	NA	NA	NA	NA
6852	NA	NA	NA	NA
6853	NA	NA	NA	NA
6854	NA	NA	NA	NA
6855	NA	NA	NA	NA
6856	NA	NA	NA	NA
6857	NA	NA	NA	NA
6858	NA	NA	NA	NA
6859	NA	NA	NA	NA
6860	NA	NA	NA	NA
6861	NA	NA	NA	NA
6862	NA	NA	NA	NA
6863	NA	NA	NA	NA
6864	NA	NA	NA	NA
6865	NA	NA	NA	NA
6866	NA	NA	NA	NA
6867	NA	NA	NA	NA
6868	NA	NA	NA	NA
6869	NA	NA	NA	NA
6870	NA	NA	NA	NA
6871	NA	NA	NA	NA
6872	NA	NA	NA	NA
6873	NA	NA	NA	NA
6874	NA	NA	NA	NA
6875	NA	NA	NA	NA
6876	NA	NA	NA	NA
6877	NA	NA	NA	NA
6878	NA	NA	NA	NA
6879	NA	NA	NA	NA
6880	NA	NA	NA	NA
6881	NA	NA	NA	NA
6882	NA	NA	NA	NA
6883	NA	NA	NA	NA
6884	NA	NA	NA	NA
6885	NA	NA	NA	NA

ID# SW UTM Northing SW UTM Easting NW UTM Northing NW UTM Easting

6886	NA	NA	NA	NA
6887	NA	NA	NA	NA
6888	NA	NA	NA	NA
6889	NA	NA	NA	NA
6890	NA	NA	NA	NA
6891	NA	NA	NA	NA
6892	NA	NA	NA	NA
6893	NA	NA	NA	NA
6894	NA	NA	NA	NA
6895	NA	NA	NA	NA
6896	NA	NA	NA	NA
6897	NA	NA	NA	NA
6898	NA	NA	NA	NA
6899	NA	NA	NA	NA
6900	NA	NA	NA	NA
6901	NA	NA	NA	NA
6902	NA	NA	NA	NA
6903	NA	NA	NA	NA
6904	NA	NA	NA	NA
6905	NA	NA	NA	NA
6906	NA	NA	NA	NA
6907	NA	NA	NA	NA
6908	NA	NA	NA	NA
6909	NA	NA	NA	NA
6910	NA	NA	NA	NA
6911	NA	NA	NA	NA
6912	NA	NA	NA	NA
6913	NA	NA	NA	NA
6914	NA	NA	NA	NA
6915	NA	NA	NA	NA
6916	NA	NA	NA	NA
6917	NA	NA	NA	NA
6918	NA	NA	NA	NA
6919	NA	NA	NA	NA
6920	NA	NA	NA	NA
6921	NA	NA	NA	NA
6922	NA	NA	NA	NA
6923	NA	NA	NA	NA

ID# SW UTM Northing SW UTM Easting NW UTM Northing NW UTM Easting

6924	NA	NA	NA	NA
6925	NA	NA	NA	NA
6926	NA	NA	NA	NA
6927	NA	NA	NA	NA
6928	NA	NA	NA	NA
6929	NA	NA	NA	NA
6930	NA	NA	NA	NA
6931	NA	NA	NA	NA
6932	NA	NA	NA	NA
6933	NA	NA	NA	NA
6934	NA	NA	NA	NA
6935	NA	NA	NA	NA
6936	NA	NA	NA	NA
6937	NA	NA	NA	NA
6938	NA	NA	NA	NA
6939	NA	NA	NA	NA
6940	NA	NA	NA	NA
6941	NA	NA	NA	NA
6942	NA	NA	NA	NA
6943	NA	NA	NA	NA
6944	NA	NA	NA	NA
6945	NA	NA	NA	NA
6946	NA	NA	NA	NA
6947	NA	NA	NA	NA
6948	NA	NA	NA	NA
6949	NA	NA	NA	NA
6950	NA	NA	NA	NA
6951	NA	NA	NA	NA
6952	NA	NA	NA	NA
6953	NA	NA	NA	NA
6954	NA	NA	NA	NA
6955	NA	NA	NA	NA
6956	NA	NA	NA	NA
6957	NA	NA	NA	NA
6958	NA	NA	NA	NA
6959	NA	NA	NA	NA
6960	NA	NA	NA	NA
6961	NA	NA	NA	NA

ID# SW UTM Northing SW UTM Easting NW UTM Northing NW UTM Easting

6962	NA	NA	NA	NA
6963	NA	NA	NA	NA
6964	NA	NA	NA	NA
6965	NA	NA	NA	NA
6966	NA	NA	NA	NA
6967	NA	NA	NA	NA
6968	NA	NA	NA	NA
6969	NA	NA	NA	NA
6970	NA	NA	NA	NA
6971	NA	NA	NA	NA
6972	NA	NA	NA	NA
6973	NA	NA	NA	NA
6974	NA	NA	NA	NA
6975	NA	NA	NA	NA
6976	NA	NA	NA	NA
6977	NA	NA	NA	NA
6978	NA	NA	NA	NA
6979	NA	NA	NA	NA
6980	NA	NA	NA	NA
6981	NA	NA	NA	NA
6982	NA	NA	NA	NA
6983	NA	NA	NA	NA
6984	NA	NA	NA	NA
6985	NA	NA	NA	NA
6986	NA	NA	NA	NA
6987	NA	NA	NA	NA
6988	NA	NA	NA	NA
6989	NA	NA	NA	NA
6990	NA	NA	NA	NA
6991	NA	NA	NA	NA
6992	NA	NA	NA	NA
6993	NA	NA	NA	NA
6994	NA	NA	NA	NA
6995	NA	NA	NA	NA
6996	NA	NA	NA	NA
6997	NA	NA	NA	NA
6998	NA	NA	NA	NA
6999	NA	NA	NA	NA

ID# SW UTM Northing SW UTM Easting NW UTM Northing NW UTM Easting

7000	NA	NA	NA	NA
7001	NA	NA	NA	NA
7002	NA	NA	NA	NA
7003	NA	NA	NA	NA
7004	NA	NA	NA	NA
7005	NA	NA	NA	NA
7006	NA	NA	NA	NA
7007	NA	NA	NA	NA
7008	NA	NA	NA	NA
7009	NA	NA	NA	NA
7010	NA	NA	NA	NA
7011	NA	NA	NA	NA
7012	NA	NA	NA	NA
7013	NA	NA	NA	NA
7014	NA	NA	NA	NA
7015	NA	NA	NA	NA
7016	NA	NA	NA	NA
7017	NA	NA	NA	NA
7018	NA	NA	NA	NA
7019	NA	NA	NA	NA
7020	NA	NA	NA	NA
7021	NA	NA	NA	NA
7022	NA	NA	NA	NA
7023	NA	NA	NA	NA
7024	NA	NA	NA	NA
7025	NA	NA	NA	NA
7026	NA	NA	NA	NA
7027	NA	NA	NA	NA
7028	NA	NA	NA	NA
7029	NA	NA	NA	NA
7030	NA	NA	NA	NA
7031	NA	NA	NA	NA
7032	NA	NA	NA	NA
7033	NA	NA	NA	NA
7034	NA	NA	NA	NA
7035	NA	NA	NA	NA
7036	NA	NA	NA	NA
7037	NA	NA	NA	NA

ID# SW UTM Northing SW UTM Easting NW UTM Northing NW UTM Easting

7038	NA	NA	NA	NA
7039	NA	NA	NA	NA
7039	NA	NA	NA	NA
7040	NA	NA	NA	NA
7041	NA	NA	NA	NA
7042	NA	NA	NA	NA
7043	NA	NA	NA	NA
7044	NA	NA	NA	NA
7045	NA	NA	NA	NA
7046	NA	NA	NA	NA
7047	NA	NA	NA	NA
7048	NA	NA	NA	NA
7049	NA	NA	NA	NA
7050	NA	NA	NA	NA
7051	NA	NA	NA	NA
7052	NA	NA	NA	NA
7053	NA	NA	NA	NA
7054	NA	NA	NA	NA
7055	NA	NA	NA	NA
7056	NA	NA	NA	NA
7057	NA	NA	NA	NA
7058	NA	NA	NA	NA
7059	NA	NA	NA	NA
7060	NA	NA	NA	NA
7061	NA	NA	NA	NA
7062	NA	NA	NA	NA
7063	NA	NA	NA	NA
7064	NA	NA	NA	NA
7065	NA	NA	NA	NA
7066	NA	NA	NA	NA
7067	NA	NA	NA	NA
7068	NA	NA	NA	NA
7069	NA	NA	NA	NA
7070	NA	NA	NA	NA

ID#	Grid North	Grid East	UTM Northing	UTM Easting	Pt Prov Elev
5651	NA	NA	NA	NA	NA
5652	NA	NA	NA	NA	NA
5656	NA	NA	NA	NA	NA
5657	NA	NA	NA	NA	NA
5665	NA	NA	NA	NA	NA
5666	NA	NA	NA	NA	NA
5667	NA	NA	NA	NA	NA
5668	NA	NA	NA	NA	NA
5669	NA	NA	NA	NA	NA
5670	NA	NA	NA	NA	NA
5671	NA	NA	NA	NA	NA
5672	NA	NA	NA	NA	NA
5673	NA	NA	NA	NA	NA
5674	NA	NA	NA	NA	NA
5675	NA	NA	NA	NA	NA
5676	NA	NA	NA	NA	NA
5677	NA	NA	NA	NA	NA
5678	NA	NA	NA	NA	NA
5679	NA	NA	NA	NA	NA
5680	NA	NA	NA	NA	NA
5681	NA	NA	NA	NA	NA
5687	NA	NA	NA	NA	NA
5688	NA	NA	NA	NA	NA
5689	NA	NA	NA	NA	NA
5690	NA	NA	NA	NA	NA
5691	NA	NA	NA	NA	NA
5692	NA	NA	NA	NA	NA
5693	NA	NA	NA	NA	NA
5694	NA	NA	NA	NA	NA
5695	NA	NA	NA	NA	NA
5696	NA	NA	NA	NA	NA
5697	NA	NA	NA	NA	NA
5698	NA	NA	NA	NA	NA
5699	NA	NA	NA	NA	NA
5700	NA	NA	NA	NA	NA
5702	NA	NA	NA	NA	NA
5703	NA	NA	NA	NA	NA
5704	NA	NA	NA	NA	NA

ID#	Grid North	Grid East	UTM Northing	UTM Easting	Pt Prov Elev
5705	NA	NA	NA	NA	NA
5706	NA	NA	NA	NA	NA
5707	NA	NA	NA	NA	NA
5708	NA	NA	NA	NA	NA
5709	NA	NA	NA	NA	NA
5710	NA	NA	NA	NA	NA
5711	NA	NA	NA	NA	NA
5712	NA	NA	NA	NA	NA
5713	NA	NA	NA	NA	NA
5714	NA	NA	NA	NA	NA
5715	NA	NA	NA	NA	NA
5716	NA	NA	NA	NA	NA
5717	NA	NA	NA	NA	NA
5718	NA	NA	NA	NA	NA
5719	NA	NA	NA	NA	NA
5720	NA	NA	NA	NA	NA
5722	NA	NA	NA	NA	NA
5723	NA	NA	NA	NA	NA
5724	NA	NA	NA	NA	NA
5725	NA	NA	NA	NA	NA
5726	NA	NA	NA	NA	NA
5727	NA	NA	NA	NA	NA
5728	NA	NA	NA	NA	NA
5730	NA	NA	NA	NA	NA
5731	NA	NA	NA	NA	NA
5732	NA	NA	NA	NA	NA
5733	NA	NA	NA	NA	NA
5734	NA	NA	NA	NA	NA
5735	NA	NA	NA	NA	NA
5736	NA	NA	NA	NA	NA
5737	NA	NA	NA	NA	NA
5738	NA	NA	NA	NA	NA
5739	NA	NA	NA	NA	NA
5740	NA	NA	NA	NA	NA
5741	NA	NA	NA	NA	NA
5742	NA	NA	NA	NA	NA
5743	NA	NA	NA	NA	NA
5746	NA	NA	NA	NA	NA

ID#	Grid North	Grid East	UTM Northing	UTM Easting	Pt Prov Elev
5747	NA	NA	NA	NA	NA
5749	NA	NA	NA	NA	NA
5750	NA	NA	NA	NA	NA
5753	NA	NA	NA	NA	NA
5754	NA	NA	NA	NA	NA
5755	NA	NA	NA	NA	NA
5756	NA	NA	NA	NA	NA
5757	NA	NA	NA	NA	NA
5760	NA	NA	NA	NA	NA
5761	NA	NA	NA	NA	NA
5762	NA	NA	NA	NA	NA
5763	NA	NA	NA	NA	NA
5769	NA	NA	NA	NA	NA
5770	NA	NA	NA	NA	NA
5771	NA	NA	NA	NA	NA
5772	NA	NA	NA	NA	NA
5773	NA	NA	NA	NA	NA
5774	NA	NA	NA	NA	NA
5775	NA	NA	NA	NA	NA
5777	NA	NA	NA	NA	NA
5778	NA	NA	NA	NA	NA
5779	NA	NA	NA	NA	NA
5780	NA	NA	NA	NA	NA
5781	NA	NA	NA	NA	NA
5782	NA	NA	NA	NA	NA
5783	NA	NA	NA	NA	NA
5784	NA	NA	NA	NA	NA
5785	NA	NA	NA	NA	NA
5785	NA	NA	NA	NA	NA
5786	NA	NA	NA	NA	NA
5787	NA	NA	NA	NA	NA
5788	NA	NA	NA	NA	NA
5789	NA	NA	NA	NA	NA
5790	NA	NA	NA	NA	NA
5791	NA	NA	NA	NA	NA
5792	NA	NA	NA	NA	NA
5793	NA	NA	NA	NA	NA
5794	NA	NA	NA	NA	NA

ID#	Grid North	Grid East	UTM Northing	UTM Easting	Pt Prov Elev
5795	NA	NA	NA	NA	NA
5796	NA	NA	NA	NA	NA
5797	NA	NA	NA	NA	NA
5798	NA	NA	NA	NA	NA
5799	NA	NA	NA	NA	NA
5800	NA	NA	NA	NA	NA
5801	NA	NA	NA	NA	NA
5802	NA	NA	NA	NA	NA
5803	NA	NA	NA	NA	NA
5804	NA	NA	NA	NA	NA
5805	NA	NA	NA	NA	NA
5806	NA	NA	NA	NA	NA
5807	NA	NA	NA	NA	NA
5808	NA	NA	NA	NA	NA
5809	NA	NA	NA	NA	NA
5810	NA	NA	NA	NA	NA
5811	NA	NA	NA	NA	NA
5812	NA	NA	NA	NA	NA
5813	NA	NA	NA	NA	NA
5814	NA	NA	NA	NA	NA
5815	NA	NA	NA	NA	NA
5816	NA	NA	NA	NA	NA
5817	NA	NA	NA	NA	NA
5818	NA	NA	NA	NA	NA
5819	NA	NA	NA	NA	NA
5820	NA	NA	NA	NA	NA
5821	NA	NA	NA	NA	NA
5822	NA	NA	NA	NA	NA
5823	NA	NA	NA	NA	NA
5824	NA	NA	NA	NA	NA
5825	NA	NA	NA	NA	NA
5826	NA	NA	NA	NA	NA
5827	NA	NA	NA	NA	NA
5828	NA	NA	NA	NA	NA
5829	NA	NA	NA	NA	NA
5830	NA	NA	NA	NA	NA
5831	NA	NA	NA	NA	NA
5832	NA	NA	NA	NA	NA

ID#	Grid North	Grid East	UTM Northing	UTM Easting	Pt Prov Elev
5833	NA	NA	NA	NA	NA
5834	NA	NA	NA	NA	NA
5835	NA	NA	NA	NA	NA
5836	NA	NA	NA	NA	NA
5837	NA	NA	NA	NA	NA
5838	NA	NA	NA	NA	NA
5839	NA	NA	NA	NA	NA
5840	NA	NA	NA	NA	NA
5841	NA	NA	NA	NA	NA
5842	NA	NA	NA	NA	NA
5843	NA	NA	NA	NA	NA
5844	NA	NA	NA	NA	NA
5845	NA	NA	NA	NA	NA
5846	NA	NA	NA	NA	NA
5847	NA	NA	NA	NA	NA
5848	NA	NA	NA	NA	NA
5849	NA	NA	NA	NA	NA
5850	NA	NA	NA	NA	NA
5851	NA	NA	NA	NA	NA
5852	NA	NA	NA	NA	NA
5853	NA	NA	NA	NA	NA
5854	NA	NA	NA	NA	NA
5855	NA	NA	NA	NA	NA
5856	NA	NA	NA	NA	NA
5857	NA	NA	NA	NA	NA
5858	NA	NA	NA	NA	NA
5859	NA	NA	NA	NA	NA
5860	NA	NA	NA	NA	NA
5861	NA	NA	NA	NA	NA
5862	NA	NA	NA	NA	NA
5863	NA	NA	NA	NA	NA
5864	NA	NA	NA	NA	NA
5865	NA	NA	NA	NA	NA
5866	NA	NA	NA	NA	NA
5867	NA	NA	NA	NA	NA
5868	NA	NA	NA	NA	NA
5869	NA	NA	NA	NA	NA
5870	NA	NA	NA	NA	NA

ID#	Grid North	Grid East	UTM Northing	UTM Easting	Pt Prov Elev
5871	NA	NA	NA	NA	NA
5872	NA	NA	NA	NA	NA
5873	NA	NA	NA	NA	NA
5874	NA	NA	NA	NA	NA
5875	NA	NA	NA	NA	NA
5876	NA	NA	NA	NA	NA
5877	NA	NA	NA	NA	NA
5878	NA	NA	NA	NA	NA
5879	NA	NA	NA	NA	NA
5880	NA	NA	NA	NA	NA
5881	NA	NA	NA	NA	NA
5882	NA	NA	NA	NA	NA
5883	NA	NA	NA	NA	NA
5884	NA	NA	NA	NA	NA
5885	NA	NA	NA	NA	NA
5886	NA	NA	NA	NA	NA
5887	NA	NA	NA	NA	NA
5888	NA	NA	NA	NA	NA
5889	NA	NA	NA	NA	NA
5890	NA	NA	NA	NA	NA
5891	NA	NA	NA	NA	NA
5892	NA	NA	NA	NA	NA
5893	NA	NA	NA	NA	NA
5894	NA	NA	NA	NA	NA
5895	NA	NA	NA	NA	NA
5896	NA	NA	NA	NA	NA
5897	NA	NA	NA	NA	NA
5898	NA	NA	NA	NA	NA
5899	NA	NA	NA	NA	NA
5900	NA	NA	NA	NA	NA
5901	NA	NA	NA	NA	NA
5902	NA	NA	NA	NA	NA
5903	NA	NA	NA	NA	NA
5904	NA	NA	NA	NA	NA
5905	NA	NA	NA	NA	NA
5906	NA	NA	NA	NA	NA
5907	NA	NA	NA	NA	NA
5908	NA	NA	NA	NA	NA

ID#	Grid North	Grid East	UTM Northing	UTM Easting	Pt Prov Elev
5909	NA	NA	NA	NA	NA
5910	NA	NA	NA	NA	NA
5911	NA	NA	NA	NA	NA
5912	NA	NA	NA	NA	NA
5913	NA	NA	NA	NA	NA
5913	NA	NA	NA	NA	NA
5914	NA	NA	NA	NA	NA
5915	NA	NA	NA	NA	NA
5916	NA	NA	NA	NA	NA
5917	NA	NA	NA	NA	NA
5918	NA	NA	NA	NA	NA
5919	NA	NA	NA	NA	NA
5920	NA	NA	NA	NA	NA
5921	NA	NA	NA	NA	NA
5922	NA	NA	NA	NA	NA
5923	NA	NA	NA	NA	NA
5924	NA	NA	NA	NA	NA
5925	NA	NA	NA	NA	NA
5926	NA	NA	NA	NA	NA
5927	NA	NA	NA	NA	NA
5928	NA	NA	NA	NA	NA
5929	NA	NA	NA	NA	NA
5930	NA	NA	NA	NA	NA
5931	NA	NA	NA	NA	NA
5932	NA	NA	NA	NA	NA
5933	NA	NA	NA	NA	NA
5934	NA	NA	NA	NA	NA
5935	NA	NA	NA	NA	NA
5935	NA	NA	NA	NA	NA
5936	NA	NA	NA	NA	NA
5937	NA	NA	NA	NA	NA
5938	NA	NA	NA	NA	NA
5939	NA	NA	NA	NA	NA
5940	NA	NA	NA	NA	NA
5941	NA	NA	NA	NA	NA
5942	NA	NA	NA	NA	NA
5943	NA	NA	NA	NA	NA
5944	NA	NA	NA	NA	NA

ID#	Grid North	Grid East	UTM Northing	UTM Easting	Pt Prov Elev
5945	NA	NA	NA	NA	NA
5946	NA	NA	NA	NA	NA
5947	NA	NA	NA	NA	NA
5948	NA	NA	NA	NA	NA
5949	NA	NA	NA	NA	NA
5950	NA	NA	NA	NA	NA
5951	NA	NA	NA	NA	NA
5952	NA	NA	NA	NA	NA
5953	NA	NA	NA	NA	NA
5954	NA	NA	NA	NA	NA
5955	NA	NA	NA	NA	NA
5956	NA	NA	NA	NA	NA
5957	NA	NA	NA	NA	NA
5958	NA	NA	NA	NA	NA
5959	NA	NA	NA	NA	NA
5960	NA	NA	NA	NA	NA
5961	NA	NA	NA	NA	NA
5962	NA	NA	NA	NA	NA
5963	NA	NA	NA	NA	NA
5964	NA	NA	NA	NA	NA
5965	NA	NA	NA	NA	NA
5966	NA	NA	NA	NA	NA
5967	NA	NA	NA	NA	NA
5968	NA	NA	NA	NA	NA
5969	NA	NA	NA	NA	NA
5970	NA	NA	NA	NA	NA
5971	NA	NA	NA	NA	NA
5972	NA	NA	NA	NA	NA
5973	NA	NA	NA	NA	NA
5974	NA	NA	NA	NA	NA
5975	NA	NA	NA	NA	NA
5976	NA	NA	NA	NA	NA
5977	NA	NA	NA	NA	NA
5978	NA	NA	NA	NA	NA
5979	NA	NA	NA	NA	NA
5980	NA	NA	NA	NA	NA
5981	NA	NA	NA	NA	NA
5982	NA	NA	NA	NA	NA

ID#	Grid North	Grid East	UTM Northing	UTM Easting	Pt Prov Elev
5983	NA	NA	NA	NA	NA
5984	NA	NA	NA	NA	NA
5985	NA	NA	NA	NA	NA
5986	NA	NA	NA	NA	NA
5987	NA	NA	NA	NA	NA
5988	NA	NA	NA	NA	NA
5989	NA	NA	NA	NA	NA
5990	NA	NA	NA	NA	NA
5991	NA	NA	NA	NA	NA
5992	NA	NA	NA	NA	NA
5993	NA	NA	NA	NA	NA
5994	NA	NA	NA	NA	NA
5995	NA	NA	NA	NA	NA
5996	NA	NA	NA	NA	NA
5997	NA	NA	NA	NA	NA
5998	NA	NA	NA	NA	NA
5999	NA	NA	NA	NA	NA
6000	NA	NA	NA	NA	NA
6001	NA	NA	NA	NA	NA
6002	NA	NA	NA	NA	NA
6003	NA	NA	NA	NA	NA
6004	NA	NA	NA	NA	NA
6005	NA	NA	NA	NA	NA
6006	NA	NA	NA	NA	NA
6007	NA	NA	NA	NA	NA
6008	NA	NA	NA	NA	NA
6009	NA	NA	NA	NA	NA
6010	NA	NA	NA	NA	NA
6011	NA	NA	NA	NA	NA
6012	NA	NA	NA	NA	NA
6013	NA	NA	NA	NA	NA
6014	NA	NA	NA	NA	NA
6015	NA	NA	NA	NA	NA
6016	NA	NA	NA	NA	NA
6017	NA	NA	NA	NA	NA
6018	NA	NA	NA	NA	NA
6019	NA	NA	NA	NA	NA
6020	NA	NA	NA	NA	NA

ID#	Grid North	Grid East	UTM Northing	UTM Easting	Pt Prov Elev
6021	NA	NA	NA	NA	NA
6022	NA	NA	NA	NA	NA
6023	NA	NA	NA	NA	NA
6024	NA	NA	NA	NA	NA
6025	NA	NA	NA	NA	NA
6026	NA	NA	NA	NA	NA
6027	NA	NA	NA	NA	NA
6028	NA	NA	NA	NA	NA
6029	NA	NA	NA	NA	NA
6030	NA	NA	NA	NA	NA
6031	NA	NA	NA	NA	NA
6032	NA	NA	NA	NA	NA
6033	NA	NA	NA	NA	NA
6034	NA	NA	NA	NA	NA
6035	NA	NA	NA	NA	NA
6036	NA	NA	NA	NA	NA
6037	NA	NA	NA	NA	NA
6038	NA	NA	NA	NA	NA
6039	NA	NA	NA	NA	NA
6040	NA	NA	NA	NA	NA
6041	NA	NA	NA	NA	NA
6042	NA	NA	NA	NA	NA
6043	NA	NA	NA	NA	NA
6044	NA	NA	NA	NA	NA
6045	NA	NA	NA	NA	NA
6046	NA	NA	NA	NA	NA
6047	NA	NA	NA	NA	NA
6048	NA	NA	NA	NA	NA
6049	NA	NA	NA	NA	NA
6050	NA	NA	NA	NA	NA
6051	NA	NA	NA	NA	NA
6052	NA	NA	NA	NA	NA
6053	NA	NA	NA	NA	NA
6054	NA	NA	NA	NA	NA
6055	NA	NA	NA	NA	NA
6056	NA	NA	NA	NA	NA
6057	NA	NA	NA	NA	NA
6058	NA	NA	NA	NA	NA

ID#	Grid North	Grid East	UTM Northing	UTM Easting	Pt Prov Elev
6059	NA	NA	NA	NA	NA
6060	NA	NA	NA	NA	NA
6061	NA	NA	NA	NA	NA
6062	NA	NA	NA	NA	NA
6063	NA	NA	NA	NA	NA
6064	NA	NA	NA	NA	NA
6065	NA	NA	NA	NA	NA
6066	NA	NA	NA	NA	NA
6066	NA	NA	NA	NA	NA
6067	NA	NA	NA	NA	NA
6068	NA	NA	NA	NA	NA
6069	NA	NA	NA	NA	NA
6070	NA	NA	NA	NA	NA
6071	NA	NA	NA	NA	NA
6072	NA	NA	NA	NA	NA
6074	NA	NA	NA	NA	NA
6075	NA	NA	NA	NA	NA
6076	NA	NA	NA	NA	NA
6077	NA	NA	NA	NA	NA
6078	NA	NA	NA	NA	NA
6079	NA	NA	NA	NA	NA
6080	NA	NA	NA	NA	NA
6081	NA	NA	NA	NA	NA
6082	NA	NA	NA	NA	NA
6083	NA	NA	NA	NA	NA
6084	NA	NA	NA	NA	NA
6085	NA	NA	NA	NA	NA
6086	NA	NA	NA	NA	NA
6087	NA	NA	NA	NA	NA
6088	NA	NA	NA	NA	NA
6089	NA	NA	NA	NA	NA
6090	NA	NA	NA	NA	NA
6091	NA	NA	NA	NA	NA
6092	NA	NA	NA	NA	NA
6093	NA	NA	NA	NA	NA
6094	NA	NA	NA	NA	NA
6095	NA	NA	NA	NA	NA
6096	NA	NA	NA	NA	NA

ID#	Grid North	Grid East	UTM Northing	UTM Easting	Pt Prov Elev
6097	NA	NA	NA	NA	NA
6098	NA	NA	NA	NA	NA
6099	NA	NA	NA	NA	NA
6100	NA	NA	NA	NA	NA
6101	NA	NA	NA	NA	NA
6102	NA	NA	NA	NA	NA
6103	NA	NA	NA	NA	NA
6104	NA	NA	NA	NA	NA
6105	NA	NA	NA	NA	NA
6106	NA	NA	NA	NA	NA
6107	NA	NA	NA	NA	NA
6108	NA	NA	NA	NA	NA
6108	NA	NA	NA	NA	NA
6109	NA	NA	NA	NA	NA
6110	NA	NA	NA	NA	NA
6111	NA	NA	NA	NA	NA
6112	NA	NA	NA	NA	NA
6113	NA	NA	NA	NA	NA
6114	NA	NA	NA	NA	NA
6115	NA	NA	NA	NA	NA
6116	NA	NA	NA	NA	NA
6117	NA	NA	NA	NA	NA
6118	NA	NA	NA	NA	NA
6119	NA	NA	NA	NA	NA
6120	NA	NA	NA	NA	NA
6121	NA	NA	NA	NA	NA
6122	NA	NA	NA	NA	NA
6123	NA	NA	NA	NA	NA
6124	NA	NA	NA	NA	NA
6125	NA	NA	NA	NA	NA
6126	NA	NA	NA	NA	NA
6127	NA	NA	NA	NA	NA
6128	NA	NA	NA	NA	NA
6129	NA	NA	NA	NA	NA
6130	NA	NA	NA	NA	NA
6131	NA	NA	NA	NA	NA
6132	NA	NA	NA	NA	NA
6133	NA	NA	NA	NA	NA

ID#	Grid North	Grid East	UTM Northing	UTM Easting	Pt Prov Elev
6134	NA	NA	NA	NA	NA
6135	NA	NA	NA	NA	NA
6136	NA	NA	NA	NA	NA
6137	NA	NA	NA	NA	NA
6138	NA	NA	NA	NA	NA
6139	NA	NA	NA	NA	NA
6140	NA	NA	NA	NA	NA
6141	NA	NA	NA	NA	NA
6142	NA	NA	NA	NA	NA
6143	NA	NA	NA	NA	NA
6144	NA	NA	NA	NA	NA
6145	NA	NA	NA	NA	NA
6146	NA	NA	NA	NA	NA
6147	NA	NA	NA	NA	NA
6148	NA	NA	NA	NA	NA
6149	NA	NA	NA	NA	NA
6150	NA	NA	NA	NA	NA
6151	NA	NA	NA	NA	NA
6152	NA	NA	NA	NA	NA
6153	NA	NA	NA	NA	NA
6154	NA	NA	NA	NA	NA
6155	NA	NA	NA	NA	NA
6156	NA	NA	NA	NA	NA
6157	NA	NA	NA	NA	NA
6158	NA	NA	NA	NA	NA
6159	NA	NA	NA	NA	NA
6160	NA	NA	NA	NA	NA
6161	NA	NA	NA	NA	NA
6162	NA	NA	NA	NA	NA
6163	NA	NA	NA	NA	NA
6164	NA	NA	NA	NA	NA
6165	NA	NA	NA	NA	NA
6166	NA	NA	NA	NA	NA
6167	NA	NA	NA	NA	NA
6168	NA	NA	NA	NA	NA
6169	NA	NA	NA	NA	NA
6170	NA	NA	NA	NA	NA
6171	NA	NA	NA	NA	NA

ID#	Grid North	Grid East	UTM Northing	UTM Easting	Pt Prov Elev
6172	NA	NA	NA	NA	NA
6173	NA	NA	NA	NA	NA
6174	NA	NA	NA	NA	NA
6175	NA	NA	NA	NA	NA
6176	NA	NA	NA	NA	NA
6177	NA	NA	NA	NA	NA
6178	NA	NA	NA	NA	NA
6179	NA	NA	NA	NA	NA
6180	NA	NA	NA	NA	NA
6181	NA	NA	NA	NA	NA
6182	NA	NA	NA	NA	NA
6183	NA	NA	NA	NA	NA
6184	NA	NA	NA	NA	NA
6185	NA	NA	NA	NA	NA
6186	NA	NA	NA	NA	NA
6187	NA	NA	NA	NA	NA
6188	NA	NA	NA	NA	NA
6189	NA	NA	NA	NA	NA
6190	NA	NA	NA	NA	NA
6191	NA	NA	NA	NA	NA
6192	NA	NA	NA	NA	NA
6193	NA	NA	NA	NA	NA
6194	NA	NA	NA	NA	NA
6195	NA	NA	NA	NA	NA
6196	NA	NA	NA	NA	NA
6197	NA	NA	NA	NA	NA
6198	NA	NA	NA	NA	NA
6199	NA	NA	NA	NA	NA
6200	NA	NA	NA	NA	NA
6201	NA	NA	NA	NA	NA
6202	NA	NA	NA	NA	NA
6203	NA	NA	NA	NA	NA
6204	NA	NA	NA	NA	NA
6205	NA	NA	NA	NA	NA
6206	NA	NA	NA	NA	NA
6207	NA	NA	NA	NA	NA
6208	NA	NA	NA	NA	NA
6209	NA	NA	NA	NA	NA

ID#	Grid North	Grid East	UTM Northing	UTM Easting	Pt Prov Elev
6210	NA	NA	NA	NA	NA
6211	NA	NA	NA	NA	NA
6212	NA	NA	NA	NA	NA
6213	NA	NA	NA	NA	NA
6214	NA	NA	NA	NA	NA
6215	NA	NA	NA	NA	NA
6216	NA	NA	NA	NA	NA
6217	NA	NA	NA	NA	NA
6218	NA	NA	NA	NA	NA
6219	NA	NA	NA	NA	NA
6220	NA	NA	NA	NA	NA
6221	NA	NA	NA	NA	NA
6222	NA	NA	NA	NA	NA
6223	NA	NA	NA	NA	NA
6224	NA	NA	NA	NA	NA
6225	NA	NA	NA	NA	NA
6226	NA	NA	NA	NA	NA
6227	NA	NA	NA	NA	NA
6228	NA	NA	NA	NA	NA
6229	NA	NA	NA	NA	NA
6230	NA	NA	NA	NA	NA
6231	NA	NA	NA	NA	NA
6232	NA	NA	NA	NA	NA
6233	NA	NA	NA	NA	NA
6234	NA	NA	NA	NA	NA
6235	NA	NA	NA	NA	NA
6236	NA	NA	NA	NA	NA
6237	NA	NA	NA	NA	NA
6238	NA	NA	NA	NA	NA
6239	NA	NA	NA	NA	NA
6240	NA	NA	NA	NA	NA
6241	NA	NA	NA	NA	NA
6242	NA	NA	NA	NA	NA
6243	NA	NA	NA	NA	NA
6244	NA	NA	NA	NA	NA
6245	NA	NA	NA	NA	NA
6245	NA	NA	NA	NA	NA
6246	NA	NA	NA	NA	NA

ID#	Grid North	Grid East	UTM Northing	UTM Easting	Pt Prov Elev
6247	NA	NA	NA	NA	NA
6248	NA	NA	NA	NA	NA
6249	NA	NA	NA	NA	NA
6250	NA	NA	NA	NA	NA
6251	NA	NA	NA	NA	NA
6252	NA	NA	NA	NA	NA
6253	NA	NA	NA	NA	NA
6254	NA	NA	NA	NA	NA
6255	NA	NA	NA	NA	NA
6256	NA	NA	NA	NA	NA
6257	NA	NA	NA	NA	NA
6258	NA	NA	NA	NA	NA
6259	NA	NA	NA	NA	NA
6260	NA	NA	NA	NA	NA
6261	NA	NA	NA	NA	NA
6262	NA	NA	NA	NA	NA
6263	NA	NA	NA	NA	NA
6264	NA	NA	NA	NA	NA
6265	NA	NA	NA	NA	NA
6266	NA	NA	NA	NA	NA
6267	NA	NA	NA	NA	NA
6268	NA	NA	NA	NA	NA
6269	NA	NA	NA	NA	NA
6270	NA	NA	NA	NA	NA
6271	NA	NA	NA	NA	NA
6271	NA	NA	NA	NA	NA
6272	NA	NA	NA	NA	NA
6273	NA	NA	NA	NA	NA
6274	NA	NA	NA	NA	NA
6274	NA	NA	NA	NA	NA
6275	NA	NA	NA	NA	NA
6276	NA	NA	NA	NA	NA
6277	NA	NA	NA	NA	NA
6278	NA	NA	NA	NA	NA
6279	NA	NA	NA	NA	NA
6280	NA	NA	NA	NA	NA
6281	NA	NA	NA	NA	NA
6282	NA	NA	NA	NA	NA

ID#	Grid North	Grid East	UTM Northing	UTM Easting	Pt Prov Elev
6283	NA	NA	NA	NA	NA
6284	NA	NA	NA	NA	NA
6285	NA	NA	NA	NA	NA
6286	NA	NA	NA	NA	NA
6287	NA	NA	NA	NA	NA
6288	NA	NA	NA	NA	NA
6289	NA	NA	NA	NA	NA
6290	NA	NA	NA	NA	NA
6291	NA	NA	NA	NA	NA
6292	NA	NA	NA	NA	NA
6293	NA	NA	NA	NA	NA
6294	NA	NA	NA	NA	NA
6295	NA	NA	NA	NA	NA
6296	NA	NA	NA	NA	NA
6297	NA	NA	NA	NA	NA
6298	NA	NA	NA	NA	NA
6299	NA	NA	NA	NA	NA
6300	NA	NA	NA	NA	NA
6301	NA	NA	NA	NA	NA
6302	NA	NA	NA	NA	NA
6303	NA	NA	NA	NA	NA
6304	NA	NA	NA	NA	NA
6305	NA	NA	NA	NA	NA
6306	NA	NA	NA	NA	NA
6307	NA	NA	NA	NA	NA
6308	NA	NA	NA	NA	NA
6309	NA	NA	NA	NA	NA
6310	NA	NA	NA	NA	NA
6311	NA	NA	NA	NA	NA
6312	NA	NA	NA	NA	NA
6313	NA	NA	NA	NA	NA
6314	NA	NA	NA	NA	NA
6315	NA	NA	NA	NA	NA
6316	NA	NA	NA	NA	NA
6317	NA	NA	NA	NA	NA
6318	NA	NA	NA	NA	NA
6319	NA	NA	NA	NA	NA
6320	NA	NA	NA	NA	NA

ID#	Grid North	Grid East	UTM Northing	UTM Easting	Pt Prov Elev
6321	NA	NA	NA	NA	NA
6322	NA	NA	NA	NA	NA
6323	NA	NA	NA	NA	NA
6324	NA	NA	NA	NA	NA
6325	NA	NA	NA	NA	NA
6326	NA	NA	NA	NA	NA
6327	NA	NA	NA	NA	NA
6328	NA	NA	NA	NA	NA
6329	NA	NA	NA	NA	NA
6330	NA	NA	NA	NA	NA
6331	NA	NA	NA	NA	NA
6332	NA	NA	NA	NA	NA
6333	NA	NA	NA	NA	NA
6334	NA	NA	NA	NA	NA
6335	NA	NA	NA	NA	NA
6336	NA	NA	NA	NA	NA
6337	NA	NA	NA	NA	NA
6338	NA	NA	NA	NA	NA
6339	NA	NA	NA	NA	NA
6340	NA	NA	NA	NA	NA
6341	NA	NA	NA	NA	NA
6342	NA	NA	NA	NA	NA
6343	NA	NA	NA	NA	NA
6344	NA	NA	NA	NA	NA
6345	NA	NA	NA	NA	NA
6345	NA	NA	NA	NA	NA
6346	NA	NA	NA	NA	NA
6347	NA	NA	NA	NA	NA
6348	NA	NA	NA	NA	NA
6349	NA	NA	NA	NA	NA
6350	NA	NA	NA	NA	NA
6351	NA	NA	NA	NA	NA
6352	NA	NA	NA	NA	NA
6353	NA	NA	NA	NA	NA
6354	NA	NA	NA	NA	NA
6355	NA	NA	NA	NA	NA
6356	NA	NA	NA	NA	NA
6357	NA	NA	NA	NA	NA

ID#	Grid North	Grid East	UTM Northing	UTM Easting	Pt Prov Elev
6358	NA	NA	NA	NA	NA
6359	NA	NA	NA	NA	NA
6360	NA	NA	NA	NA	NA
6361	NA	NA	NA	NA	NA
6362	NA	NA	NA	NA	NA
6363	NA	NA	NA	NA	NA
6364	NA	NA	NA	NA	NA
6365	NA	NA	NA	NA	NA
6366	NA	NA	NA	NA	NA
6367	NA	NA	NA	NA	NA
6368	NA	NA	NA	NA	NA
6369	NA	NA	NA	NA	NA
6370	NA	NA	NA	NA	NA
6371	NA	NA	NA	NA	NA
6372	NA	NA	NA	NA	NA
6373	NA	NA	NA	NA	NA
6374	NA	NA	NA	NA	NA
6375	NA	NA	NA	NA	NA
6376	NA	NA	NA	NA	NA
6377	NA	NA	NA	NA	NA
6378	NA	NA	NA	NA	NA
6379	NA	NA	NA	NA	NA
6380	NA	NA	NA	NA	NA
6381	NA	NA	NA	NA	NA
6382	NA	NA	NA	NA	NA
6383	NA	NA	NA	NA	NA
6384	NA	NA	NA	NA	NA
6385	NA	NA	NA	NA	NA
6386	NA	NA	NA	NA	NA
6387	NA	NA	NA	NA	NA
6388	NA	NA	NA	NA	NA
6389	NA	NA	NA	NA	NA
6390	NA	NA	NA	NA	NA
6391	NA	NA	NA	NA	NA
6392	NA	NA	NA	NA	NA
6393	NA	NA	NA	NA	NA
6394	NA	NA	NA	NA	NA
6395	NA	NA	NA	NA	NA

ID#	Grid North	Grid East	UTM Northing	UTM Easting	Pt Prov Elev
6396	NA	NA	NA	NA	NA
6397	NA	NA	NA	NA	NA
6398	NA	NA	NA	NA	NA
6399	NA	NA	NA	NA	NA
6400	NA	NA	NA	NA	NA
6401	NA	NA	NA	NA	NA
6402	NA	NA	NA	NA	NA
6403	NA	NA	NA	NA	NA
6404	NA	NA	NA	NA	NA
6405	NA	NA	NA	NA	NA
6406	NA	NA	NA	NA	NA
6407	NA	NA	NA	NA	NA
6408	NA	NA	NA	NA	NA
6409	NA	NA	NA	NA	NA
6410	NA	NA	NA	NA	NA
6411	NA	NA	NA	NA	NA
6412	NA	NA	NA	NA	NA
6413	NA	NA	NA	NA	NA
6414	NA	NA	NA	NA	NA
6415	NA	NA	NA	NA	NA
6416	NA	NA	NA	NA	NA
6417	NA	NA	NA	NA	NA
6418	NA	NA	NA	NA	NA
6419	NA	NA	NA	NA	NA
6420	NA	NA	NA	NA	NA
6421	NA	NA	NA	NA	NA
6422	NA	NA	NA	NA	NA
6423	NA	NA	NA	NA	NA
6424	NA	NA	NA	NA	NA
6425	NA	NA	NA	NA	NA
6426	NA	NA	NA	NA	NA
6427	NA	NA	NA	NA	NA
6428	NA	NA	NA	NA	NA
6429	NA	NA	NA	NA	NA
6430	NA	NA	NA	NA	NA
6431	NA	NA	NA	NA	NA
6432	NA	NA	NA	NA	NA
6433	NA	NA	NA	NA	NA

ID#	Grid North	Grid East	UTM Northing	UTM Easting	Pt Prov Elev
6434	NA	NA	NA	NA	NA
6435	NA	NA	NA	NA	NA
6437	NA	NA	NA	NA	NA
6438	NA	NA	NA	NA	NA
6439	NA	NA	NA	NA	NA
6440	NA	NA	NA	NA	NA
6441	NA	NA	NA	NA	NA
6442	NA	NA	NA	NA	NA
6443	NA	NA	NA	NA	NA
6444	NA	NA	NA	NA	NA
6445	NA	NA	NA	NA	NA
6446	NA	NA	NA	NA	NA
6447	NA	NA	NA	NA	NA
6448	NA	NA	NA	NA	NA
6449	NA	NA	NA	NA	NA
6450	NA	NA	NA	NA	NA
6451	NA	NA	NA	NA	NA
6452	NA	NA	NA	NA	NA
6453	NA	NA	NA	NA	NA
6454	NA	NA	NA	NA	NA
6455	NA	NA	NA	NA	NA
6456	NA	NA	NA	NA	NA
6457	NA	NA	NA	NA	NA
6458	NA	NA	NA	NA	NA
6459	NA	NA	NA	NA	NA
6460	NA	NA	NA	NA	NA
6461	NA	NA	NA	NA	NA
6462	NA	NA	NA	NA	NA
6463	NA	NA	NA	NA	NA
6464	NA	NA	NA	NA	NA
6465	NA	NA	NA	NA	NA
6466	NA	NA	NA	NA	NA
6467	NA	NA	NA	NA	NA
6468	NA	NA	NA	NA	NA
6469	NA	NA	NA	NA	NA
6470	NA	NA	NA	NA	NA
6471	NA	NA	NA	NA	NA
6472	NA	NA	NA	NA	NA

ID#	Grid North	Grid East	UTM Northing	UTM Easting	Pt Prov Elev
6473	NA	NA	NA	NA	NA
6474	NA	NA	NA	NA	NA
6475	NA	NA	NA	NA	NA
6476	NA	NA	NA	NA	NA
6477	NA	NA	NA	NA	NA
6478	NA	NA	NA	NA	NA
6479	NA	NA	NA	NA	NA
6480	NA	NA	NA	NA	NA
6481	NA	NA	NA	NA	NA
6482	NA	NA	NA	NA	NA
6483	NA	NA	NA	NA	NA
6484	NA	NA	NA	NA	NA
6485	NA	NA	NA	NA	NA
6486	NA	NA	NA	NA	NA
6487	NA	NA	NA	NA	NA
6488	NA	NA	NA	NA	NA
6489	NA	NA	NA	NA	NA
6490	NA	NA	NA	NA	NA
6491	NA	NA	NA	NA	NA
6492	NA	NA	NA	NA	NA
6493	NA	NA	NA	NA	NA
6494	NA	NA	NA	NA	NA
6495	NA	NA	NA	NA	NA
6496	NA	NA	NA	NA	NA
6497	NA	NA	NA	NA	NA
6498	NA	NA	NA	NA	NA
6499	NA	NA	NA	NA	NA
6500	NA	NA	NA	NA	NA
6501	NA	NA	NA	NA	NA
6502	NA	NA	NA	NA	NA
6503	NA	NA	NA	NA	NA
6504	NA	NA	NA	NA	NA
6505	NA	NA	NA	NA	NA
6506	NA	NA	NA	NA	NA
6507	NA	NA	NA	NA	NA
6507	NA	NA	NA	NA	NA
6508	NA	NA	NA	NA	NA
6509	NA	NA	NA	NA	NA

ID#	Grid North	Grid East	UTM Northing	UTM Easting	Pt Prov Elev
6510	NA	NA	NA	NA	NA
6511	NA	NA	NA	NA	NA
6512	NA	NA	NA	NA	NA
6513	NA	NA	NA	NA	NA
6514	NA	NA	NA	NA	NA
6515	NA	NA	NA	NA	NA
6516	NA	NA	NA	NA	NA
6517	NA	NA	NA	NA	NA
6518	NA	NA	NA	NA	NA
6519	NA	NA	NA	NA	NA
6520	NA	NA	NA	NA	NA
6521	NA	NA	NA	NA	NA
6522	NA	NA	NA	NA	NA
6523	NA	NA	NA	NA	NA
6524	NA	NA	NA	NA	NA
6525	NA	NA	NA	NA	NA
6526	NA	NA	NA	NA	NA
6527	NA	NA	NA	NA	NA
6528	NA	NA	NA	NA	NA
6529	NA	NA	NA	NA	NA
6530	NA	NA	NA	NA	NA
6531	NA	NA	NA	NA	NA
6532	NA	NA	NA	NA	NA
6533	NA	NA	NA	NA	NA
6534	NA	NA	NA	NA	NA
6535	NA	NA	NA	NA	NA
6536	NA	NA	NA	NA	NA
6537	NA	NA	NA	NA	NA
6538	NA	NA	NA	NA	NA
6539	NA	NA	NA	NA	NA
6540	NA	NA	NA	NA	NA
6541	NA	NA	NA	NA	NA
6542	NA	NA	NA	NA	NA
6543	NA	NA	NA	NA	NA
6544	NA	NA	NA	NA	NA
6545	NA	NA	NA	NA	NA
6546	NA	NA	NA	NA	NA
6547	NA	NA	NA	NA	NA

ID#	Grid North	Grid East	UTM Northing	UTM Easting	Pt Prov Elev
6548	NA	NA	NA	NA	NA
6549	NA	NA	NA	NA	NA
6550	NA	NA	NA	NA	NA
6551	NA	NA	NA	NA	NA
6552	NA	NA	NA	NA	NA
6553	NA	NA	NA	NA	NA
6554	NA	NA	NA	NA	NA
6555	NA	NA	NA	NA	NA
6556	NA	NA	NA	NA	NA
6557	NA	NA	NA	NA	NA
6558	NA	NA	NA	NA	NA
6559	NA	NA	NA	NA	NA
6560	NA	NA	NA	NA	NA
6561	NA	NA	NA	NA	NA
6562	NA	NA	NA	NA	NA
6563	NA	NA	NA	NA	NA
6564	NA	NA	NA	NA	NA
6565	NA	NA	NA	NA	NA
6566	NA	NA	NA	NA	NA
6567	NA	NA	NA	NA	NA
6568	NA	NA	NA	NA	NA
6569	NA	NA	NA	NA	NA
6570	NA	NA	NA	NA	NA
6571	NA	NA	NA	NA	NA
6572	NA	NA	NA	NA	NA
6573	NA	NA	NA	NA	NA
6574	NA	NA	NA	NA	NA
6575	NA	NA	NA	NA	NA
6576	NA	NA	NA	NA	NA
6577	NA	NA	NA	NA	NA
6578	NA	NA	NA	NA	NA
6579	NA	NA	NA	NA	NA
6580	NA	NA	NA	NA	NA
6581	NA	NA	NA	NA	NA
6582	NA	NA	NA	NA	NA
6583	NA	NA	NA	NA	NA
6584	NA	NA	NA	NA	NA
6585	NA	NA	NA	NA	NA

ID#	Grid North	Grid East	UTM Northing	UTM Easting	Pt Prov Elev
6586	NA	NA	NA	NA	NA
6587	NA	NA	NA	NA	NA
6588	NA	NA	NA	NA	NA
6589	NA	NA	NA	NA	NA
6590	NA	NA	NA	NA	NA
6591	NA	NA	NA	NA	NA
6592	NA	NA	NA	NA	NA
6593	NA	NA	NA	NA	NA
6594	NA	NA	NA	NA	NA
6595	NA	NA	NA	NA	NA
6596	NA	NA	NA	NA	NA
6597	NA	NA	NA	NA	NA
6598	NA	NA	NA	NA	NA
6599	NA	NA	NA	NA	NA
6600	NA	NA	NA	NA	NA
6601	NA	NA	NA	NA	NA
6602	NA	NA	NA	NA	NA
6603	NA	NA	NA	NA	NA
6604	NA	NA	NA	NA	NA
6605	NA	NA	NA	NA	NA
6605	NA	NA	NA	NA	NA
6606	NA	NA	NA	NA	NA
6607	NA	NA	NA	NA	NA
6608	NA	NA	NA	NA	NA
6609	NA	NA	NA	NA	NA
6610	NA	NA	NA	NA	NA
6611	NA	NA	NA	NA	NA
6612	NA	NA	NA	NA	NA
6613	NA	NA	NA	NA	NA
6614	NA	NA	NA	NA	NA
6615	NA	NA	NA	NA	NA
6616	NA	NA	NA	NA	NA
6617	NA	NA	NA	NA	NA
6618	NA	NA	NA	NA	NA
6619	NA	NA	NA	NA	NA
6620	NA	NA	NA	NA	NA
6621	NA	NA	NA	NA	NA
6622	NA	NA	NA	NA	NA

ID#	Grid North	Grid East	UTM Northing	UTM Easting	Pt Prov Elev
6623	NA	NA	NA	NA	NA
6624	NA	NA	NA	NA	NA
6625	NA	NA	NA	NA	NA
6626	NA	NA	NA	NA	NA
6627	NA	NA	NA	NA	NA
6628	NA	NA	NA	NA	NA
6629	NA	NA	NA	NA	NA
6630	NA	NA	NA	NA	NA
6631	NA	NA	NA	NA	NA
6632	NA	NA	NA	NA	NA
6633	NA	NA	NA	NA	NA
6634	NA	NA	NA	NA	NA
6635	NA	NA	NA	NA	NA
6636	NA	NA	NA	NA	NA
6637	NA	NA	NA	NA	NA
6638	NA	NA	NA	NA	NA
6639	NA	NA	NA	NA	NA
6640	NA	NA	NA	NA	NA
6641	NA	NA	NA	NA	NA
6642	NA	NA	NA	NA	NA
6643	NA	NA	NA	NA	NA
6644	NA	NA	NA	NA	NA
6645	NA	NA	NA	NA	NA
6646	NA	NA	NA	NA	NA
6647	NA	NA	NA	NA	NA
6647	NA	NA	NA	NA	NA
6648	NA	NA	NA	NA	NA
6649	NA	NA	NA	NA	NA
6650	NA	NA	NA	NA	NA
6651	NA	NA	NA	NA	NA
6652	NA	NA	NA	NA	NA
6653	NA	NA	NA	NA	NA
6654	NA	NA	NA	NA	NA
6655	NA	NA	NA	NA	NA
6656	NA	NA	NA	NA	NA
6657	NA	NA	NA	NA	NA
6658	NA	NA	NA	NA	NA
6659	NA	NA	NA	NA	NA

ID#	Grid North	Grid East	UTM Northing	UTM Easting	Pt Prov Elev
6660	NA	NA	NA	NA	NA
6661	NA	NA	NA	NA	NA
6662	NA	NA	NA	NA	NA
6663	NA	NA	NA	NA	NA
6664	NA	NA	NA	NA	NA
6665	NA	NA	NA	NA	NA
6666	NA	NA	NA	NA	NA
6667	NA	NA	NA	NA	NA
6668	NA	NA	NA	NA	NA
6669	NA	NA	NA	NA	NA
6670	NA	NA	NA	NA	NA
6671	NA	NA	NA	NA	NA
6672	NA	NA	NA	NA	NA
6673	NA	NA	NA	NA	NA
6674	NA	NA	NA	NA	NA
6675	NA	NA	NA	NA	NA
6676	NA	NA	NA	NA	NA
6677	NA	NA	NA	NA	NA
6678	NA	NA	NA	NA	NA
6679	NA	NA	NA	NA	NA
6680	NA	NA	NA	NA	NA
6681	NA	NA	NA	NA	NA
6682	NA	NA	NA	NA	NA
6683	NA	NA	NA	NA	NA
6684	NA	NA	NA	NA	NA
6685	NA	NA	NA	NA	NA
6686	NA	NA	NA	NA	NA
6687	NA	NA	NA	NA	NA
6688	NA	NA	NA	NA	NA
6689	NA	NA	NA	NA	NA
6690	NA	NA	NA	NA	NA
6691	NA	NA	NA	NA	NA
6692	NA	NA	NA	NA	NA
6693	NA	NA	NA	NA	NA
6694	NA	NA	NA	NA	NA
6695	NA	NA	NA	NA	NA
6696	NA	NA	NA	NA	NA
6697	NA	NA	NA	NA	NA

ID#	Grid North	Grid East	UTM Northing	UTM Easting	Pt Prov Elev
6698	NA	NA	NA	NA	NA
6699	NA	NA	NA	NA	NA
6700	NA	NA	NA	NA	NA
6701	NA	NA	NA	NA	NA
6702	NA	NA	NA	NA	NA
6703	NA	NA	NA	NA	NA
6704	NA	NA	NA	NA	NA
6705	NA	NA	NA	NA	NA
6706	NA	NA	NA	NA	NA
6707	NA	NA	NA	NA	NA
6708	NA	NA	NA	NA	NA
6709	NA	NA	NA	NA	NA
6710	NA	NA	NA	NA	NA
6711	NA	NA	NA	NA	NA
6712	NA	NA	NA	NA	NA
6713	NA	NA	NA	NA	NA
6714	NA	NA	NA	NA	NA
6715	NA	NA	NA	NA	NA
6716	NA	NA	NA	NA	NA
6716	NA	NA	NA	NA	NA
6717	NA	NA	NA	NA	NA
6718	NA	NA	NA	NA	NA
6719	NA	NA	NA	NA	NA
6720	NA	NA	NA	NA	NA
6721	NA	NA	NA	NA	NA
6722	NA	NA	NA	NA	NA
6723	NA	NA	NA	NA	NA
6724	NA	NA	NA	NA	NA
6725	NA	NA	NA	NA	NA
6726	NA	NA	NA	NA	NA
6727	NA	NA	NA	NA	NA
6728	NA	NA	NA	NA	NA
6729	NA	NA	NA	NA	NA
6730	NA	NA	NA	NA	NA
6731	NA	NA	NA	NA	NA
6732	NA	NA	NA	NA	NA
6733	NA	NA	NA	NA	NA
6734	NA	NA	NA	NA	NA

ID#	Grid North	Grid East	UTM Northing	UTM Easting	Pt Prov Elev
6735	NA	NA	NA	NA	NA
6736	NA	NA	NA	NA	NA
6737	NA	NA	NA	NA	NA
6738	NA	NA	NA	NA	NA
6739	NA	NA	NA	NA	NA
6740	NA	NA	NA	NA	NA
6741	NA	NA	NA	NA	NA
6742	NA	NA	NA	NA	NA
6743	NA	NA	NA	NA	NA
6744	NA	NA	NA	NA	NA
6745	NA	NA	NA	NA	NA
6746	NA	NA	NA	NA	NA
6747	NA	NA	NA	NA	NA
6748	NA	NA	NA	NA	NA
6749	NA	NA	NA	NA	NA
6750	NA	NA	NA	NA	NA
6751	NA	NA	NA	NA	NA
6752	NA	NA	NA	NA	NA
6753	NA	NA	NA	NA	NA
6754	NA	NA	NA	NA	NA
6755	NA	NA	NA	NA	NA
6756	NA	NA	NA	NA	NA
6757	NA	NA	NA	NA	NA
6758	NA	NA	NA	NA	NA
6759	NA	NA	NA	NA	NA
6760	NA	NA	NA	NA	NA
6761	NA	NA	NA	NA	NA
6762	NA	NA	NA	NA	NA
6763	NA	NA	NA	NA	NA
6764	NA	NA	NA	NA	NA
6765	NA	NA	NA	NA	NA
6766	NA	NA	NA	NA	NA
6767	NA	NA	NA	NA	NA
6768	NA	NA	NA	NA	NA
6769	NA	NA	NA	NA	NA
6770	NA	NA	NA	NA	NA
6771	NA	NA	NA	NA	NA
6772	NA	NA	NA	NA	NA

ID#	Grid North	Grid East	UTM Northing	UTM Easting	Pt Prov Elev
6773	NA	NA	NA	NA	NA
6774	NA	NA	NA	NA	NA
6775	NA	NA	NA	NA	NA
6776	NA	NA	NA	NA	NA
6777	NA	NA	NA	NA	NA
6778	NA	NA	NA	NA	NA
6779	NA	NA	NA	NA	NA
6780	NA	NA	NA	NA	NA
6781	NA	NA	NA	NA	NA
6782	NA	NA	NA	NA	NA
6783	NA	NA	NA	NA	NA
6784	NA	NA	NA	NA	NA
6785	NA	NA	NA	NA	NA
6786	NA	NA	NA	NA	NA
6787	NA	NA	NA	NA	NA
6788	NA	NA	NA	NA	NA
6789	NA	NA	NA	NA	NA
6790	NA	NA	NA	NA	NA
6791	NA	NA	NA	NA	NA
6792	NA	NA	NA	NA	NA
6793	NA	NA	NA	NA	NA
6794	NA	NA	NA	NA	NA
6795	NA	NA	NA	NA	NA
6796	NA	NA	NA	NA	NA
6797	NA	NA	NA	NA	NA
6798	NA	NA	NA	NA	NA
6799	NA	NA	NA	NA	NA
6800	NA	NA	NA	NA	NA
6801	NA	NA	NA	NA	NA
6802	NA	NA	NA	NA	NA
6803	NA	NA	NA	NA	NA
6804	NA	NA	NA	NA	NA
6805	NA	NA	NA	NA	NA
6806	NA	NA	NA	NA	NA
6807	NA	NA	NA	NA	NA
6808	NA	NA	NA	NA	NA
6809	NA	NA	NA	NA	NA
6810	NA	NA	NA	NA	NA

ID#	Grid North	Grid East	UTM Northing	UTM Easting	Pt Prov Elev
6811	NA	NA	NA	NA	NA
6812	NA	NA	NA	NA	NA
6813	NA	NA	NA	NA	NA
6814	NA	NA	NA	NA	NA
6815	NA	NA	NA	NA	NA
6816	NA	NA	NA	NA	NA
6817	NA	NA	NA	NA	NA
6818	NA	NA	NA	NA	NA
6819	NA	NA	NA	NA	NA
6820	NA	NA	NA	NA	NA
6821	NA	NA	NA	NA	NA
6822	NA	NA	NA	NA	NA
6823	NA	NA	NA	NA	NA
6824	NA	NA	NA	NA	NA
6825	NA	NA	NA	NA	NA
6826	NA	NA	NA	NA	NA
6827	NA	NA	NA	NA	NA
6828	NA	NA	NA	NA	NA
6829	NA	NA	NA	NA	NA
6830	NA	NA	NA	NA	NA
6831	NA	NA	NA	NA	NA
6832	NA	NA	NA	NA	NA
6833	NA	NA	NA	NA	NA
6834	NA	NA	NA	NA	NA
6835	NA	NA	NA	NA	NA
6836	NA	NA	NA	NA	NA
6836	NA	NA	NA	NA	NA
6837	NA	NA	NA	NA	NA
6838	NA	NA	NA	NA	NA
6839	NA	NA	NA	NA	NA
6840	NA	NA	NA	NA	NA
6841	NA	NA	NA	NA	NA
6842	NA	NA	NA	NA	NA
6843	NA	NA	NA	NA	NA
6844	NA	NA	NA	NA	NA
6845	NA	NA	NA	NA	NA
6846	NA	NA	NA	NA	NA
6847	NA	NA	NA	NA	NA

ID#	Grid North	Grid East	UTM Northing	UTM Easting	Pt Prov Elev
6848	NA	NA	NA	NA	NA
6849	NA	NA	NA	NA	NA
6850	NA	NA	NA	NA	NA
6851	NA	NA	NA	NA	NA
6852	NA	NA	NA	NA	NA
6853	NA	NA	NA	NA	NA
6854	NA	NA	NA	NA	NA
6855	NA	NA	NA	NA	NA
6856	NA	NA	NA	NA	NA
6857	NA	NA	NA	NA	NA
6858	NA	NA	NA	NA	NA
6859	NA	NA	NA	NA	NA
6860	NA	NA	NA	NA	NA
6861	NA	NA	NA	NA	NA
6862	NA	NA	NA	NA	NA
6863	NA	NA	NA	NA	NA
6864	NA	NA	NA	NA	NA
6865	NA	NA	NA	NA	NA
6866	NA	NA	NA	NA	NA
6867	NA	NA	NA	NA	NA
6868	NA	NA	NA	NA	NA
6869	NA	NA	NA	NA	NA
6870	NA	NA	NA	NA	NA
6871	NA	NA	NA	NA	NA
6872	NA	NA	NA	NA	NA
6873	NA	NA	NA	NA	NA
6874	NA	NA	NA	NA	NA
6875	NA	NA	NA	NA	NA
6876	NA	NA	NA	NA	NA
6877	NA	NA	NA	NA	NA
6878	NA	NA	NA	NA	NA
6879	NA	NA	NA	NA	NA
6880	NA	NA	NA	NA	NA
6881	NA	NA	NA	NA	NA
6882	NA	NA	NA	NA	NA
6883	NA	NA	NA	NA	NA
6884	NA	NA	NA	NA	NA
6885	NA	NA	NA	NA	NA

ID#	Grid North	Grid East	UTM Northing	UTM Easting	Pt Prov Elev
6886	NA	NA	NA	NA	NA
6887	NA	NA	NA	NA	NA
6888	NA	NA	NA	NA	NA
6889	NA	NA	NA	NA	NA
6890	NA	NA	NA	NA	NA
6891	NA	NA	NA	NA	NA
6892	NA	NA	NA	NA	NA
6893	NA	NA	NA	NA	NA
6894	NA	NA	NA	NA	NA
6895	NA	NA	NA	NA	NA
6896	NA	NA	NA	NA	NA
6897	NA	NA	NA	NA	NA
6898	NA	NA	NA	NA	NA
6899	NA	NA	NA	NA	NA
6900	NA	NA	NA	NA	NA
6901	NA	NA	NA	NA	NA
6902	NA	NA	NA	NA	NA
6903	NA	NA	NA	NA	NA
6904	NA	NA	NA	NA	NA
6905	NA	NA	NA	NA	NA
6906	NA	NA	NA	NA	NA
6907	NA	NA	NA	NA	NA
6908	NA	NA	NA	NA	NA
6909	NA	NA	NA	NA	NA
6910	NA	NA	NA	NA	NA
6911	NA	NA	NA	NA	NA
6912	NA	NA	NA	NA	NA
6913	NA	NA	NA	NA	NA
6914	NA	NA	NA	NA	NA
6915	NA	NA	NA	NA	NA
6916	NA	NA	NA	NA	NA
6917	NA	NA	NA	NA	NA
6918	NA	NA	NA	NA	NA
6919	NA	NA	NA	NA	NA
6920	NA	NA	NA	NA	NA
6921	NA	NA	NA	NA	NA
6922	NA	NA	NA	NA	NA
6923	NA	NA	NA	NA	NA

ID#	Grid North	Grid East	UTM Northing	UTM Easting	Pt Prov Elev
6924	NA	NA	NA	NA	NA
6925	NA	NA	NA	NA	NA
6926	NA	NA	NA	NA	NA
6927	NA	NA	NA	NA	NA
6928	NA	NA	NA	NA	NA
6929	NA	NA	NA	NA	NA
6930	NA	NA	NA	NA	NA
6931	NA	NA	NA	NA	NA
6932	NA	NA	NA	NA	NA
6933	NA	NA	NA	NA	NA
6934	NA	NA	NA	NA	NA
6935	NA	NA	NA	NA	NA
6936	NA	NA	NA	NA	NA
6937	NA	NA	NA	NA	NA
6938	NA	NA	NA	NA	NA
6939	NA	NA	NA	NA	NA
6940	NA	NA	NA	NA	NA
6941	NA	NA	NA	NA	NA
6942	NA	NA	NA	NA	NA
6943	NA	NA	NA	NA	NA
6944	NA	NA	NA	NA	NA
6945	NA	NA	NA	NA	NA
6946	NA	NA	NA	NA	NA
6947	NA	NA	NA	NA	NA
6948	NA	NA	NA	NA	NA
6949	NA	NA	NA	NA	NA
6950	NA	NA	NA	NA	NA
6951	NA	NA	NA	NA	NA
6952	NA	NA	NA	NA	NA
6953	NA	NA	NA	NA	NA
6954	NA	NA	NA	NA	NA
6955	NA	NA	NA	NA	NA
6956	NA	NA	NA	NA	NA
6957	NA	NA	NA	NA	NA
6958	NA	NA	NA	NA	NA
6959	NA	NA	NA	NA	NA
6960	NA	NA	NA	NA	NA
6961	NA	NA	NA	NA	NA

ID#	Grid North	Grid East	UTM Northing	UTM Easting	Pt Prov Elev
6962	NA	NA	NA	NA	NA
6963	NA	NA	NA	NA	NA
6964	NA	NA	NA	NA	NA
6965	NA	NA	NA	NA	NA
6966	NA	NA	NA	NA	NA
6967	NA	NA	NA	NA	NA
6968	NA	NA	NA	NA	NA
6969	NA	NA	NA	NA	NA
6970	NA	NA	NA	NA	NA
6971	NA	NA	NA	NA	NA
6972	NA	NA	NA	NA	NA
6973	NA	NA	NA	NA	NA
6974	NA	NA	NA	NA	NA
6975	NA	NA	NA	NA	NA
6976	NA	NA	NA	NA	NA
6977	NA	NA	NA	NA	NA
6978	NA	NA	NA	NA	NA
6979	NA	NA	NA	NA	NA
6980	NA	NA	NA	NA	NA
6981	NA	NA	NA	NA	NA
6982	NA	NA	NA	NA	NA
6983	NA	NA	NA	NA	NA
6984	NA	NA	NA	NA	NA
6985	NA	NA	NA	NA	NA
6986	NA	NA	NA	NA	NA
6987	NA	NA	NA	NA	NA
6988	NA	NA	NA	NA	NA
6989	NA	NA	NA	NA	NA
6990	NA	NA	NA	NA	NA
6991	NA	NA	NA	NA	NA
6992	NA	NA	NA	NA	NA
6993	NA	NA	NA	NA	NA
6994	NA	NA	NA	NA	NA
6995	NA	NA	NA	NA	NA
6996	NA	NA	NA	NA	NA
6997	NA	NA	NA	NA	NA
6998	NA	NA	NA	NA	NA
6999	NA	NA	NA	NA	NA

ID#	Grid North	Grid East	UTM Northing	UTM Easting	Pt Prov Elev
7000	NA	NA	NA	NA	NA
7001	NA	NA	NA	NA	NA
7002	NA	NA	NA	NA	NA
7003	NA	NA	NA	NA	NA
7004	NA	NA	NA	NA	NA
7005	NA	NA	NA	NA	NA
7006	NA	NA	NA	NA	NA
7007	NA	NA	NA	NA	NA
7008	NA	NA	NA	NA	NA
7009	NA	NA	NA	NA	NA
7010	NA	NA	NA	NA	NA
7011	NA	NA	NA	NA	NA
7012	NA	NA	NA	NA	NA
7013	NA	NA	NA	NA	NA
7014	NA	NA	NA	NA	NA
7015	NA	NA	NA	NA	NA
7016	NA	NA	NA	NA	NA
7017	NA	NA	NA	NA	NA
7018	NA	NA	NA	NA	NA
7019	NA	NA	NA	NA	NA
7020	NA	NA	NA	NA	NA
7021	NA	NA	NA	NA	NA
7022	NA	NA	NA	NA	NA
7023	NA	NA	NA	NA	NA
7024	NA	NA	NA	NA	NA
7025	NA	NA	NA	NA	NA
7026	NA	NA	NA	NA	NA
7027	NA	NA	NA	NA	NA
7028	NA	NA	NA	NA	NA
7029	NA	NA	NA	NA	NA
7030	NA	NA	NA	NA	NA
7031	NA	NA	NA	NA	NA
7032	NA	NA	NA	NA	NA
7033	NA	NA	NA	NA	NA
7034	NA	NA	NA	NA	NA
7035	NA	NA	NA	NA	NA
7036	NA	NA	NA	NA	NA
7037	NA	NA	NA	NA	NA

ID#	Grid North	Grid East	UTM Northing	UTM Easting	Pt Prov Elev
7038	NA	NA	NA	NA	NA
7039	NA	NA	NA	NA	NA
7039	NA	NA	NA	NA	NA
7040	NA	NA	NA	NA	NA
7041	NA	NA	NA	NA	NA
7042	NA	NA	NA	NA	NA
7043	NA	NA	NA	NA	NA
7044	NA	NA	NA	NA	NA
7045	NA	NA	NA	NA	NA
7046	NA	NA	NA	NA	NA
7047	NA	NA	NA	NA	NA
7048	NA	NA	NA	NA	NA
7049	NA	NA	NA	NA	NA
7050	NA	NA	NA	NA	NA
7051	NA	NA	NA	NA	NA
7052	NA	NA	NA	NA	NA
7053	NA	NA	NA	NA	NA
7054	NA	NA	NA	NA	NA
7055	NA	NA	NA	NA	NA
7056	NA	NA	NA	NA	NA
7057	NA	NA	NA	NA	NA
7058	NA	NA	NA	NA	NA
7059	NA	NA	NA	NA	NA
7060	NA	NA	NA	NA	NA
7061	NA	NA	NA	NA	NA
7062	NA	NA	NA	NA	NA
7063	NA	NA	NA	NA	NA
7064	NA	NA	NA	NA	NA
7065	NA	NA	NA	NA	NA
7066	NA	NA	NA	NA	NA
7067	NA	NA	NA	NA	NA
7068	NA	NA	NA	NA	NA
7069	NA	NA	NA	NA	NA
7070	NA	NA	NA	NA	NA

ID#	Sample Type	Form
5651	1/4" WS	Flake
5652	1/4" WS	Bifacial
5656	1/4" WS	Flake
5657	1/4" WS	Flake
5665	1/4" WS	Non-flake
5666	1/4" WS	Flake
5667	1/4" WS	Flake-like
5668	1/4" WS	Flake-like
5669	1/4" WS	Non-flake
5670	1/4" WS	Flake-like
5671	1/4" WS	Flake-like
5672	1/4" WS	Flake
5673	1/4" WS	Flake
5674	1/4" WS	Flake
5675	1/4" WS	Flake
5676	1/4" WS	Flake
5677	1/4" WS	Flake
5678	1/4" WS	Flake
5679	1/4" WS	Flake
5680	1/4" WS	Flake
5681	1/4" WS	Flake-like
5687	1/4" WS	Non-flake
5688	1/4" WS	Flake
5689	1/4" WS	Flake
5690	1/4" WS	Flake
5691	1/4" WS	Flake-like
5692	1/4" WS	Flake-like
5693	1/4" WS	Non-flake
5694	1/4" WS	Non-flake
5695	1/4" WS	Flake-like
5696	1/4" WS	Non-flake
5697	1/4" WS	Non-flake
5698	1/4" WS	Non-flake
5699	Dry Screen	Flake
5700	Dry Screen	Non-flake
5702	Dry Screen	Flake
5703	Dry Screen	Non-flake
5704	Dry Screen	Non-flake

ID#	Sample Type	Form
5705	Dry Screen	Flake
5706	Dry Screen	Flake
5707	Dry Screen	Flake
5708	Dry Screen	Flake-like
5709	Dry Screen	Flake-like
5710	Dry Screen	Flake
5711	Dry Screen	Flake-like
5712	1/4" WS	Non-flake
5713	Dry Screen	Non-flake
5714	Dry Screen	Flake
5715	Dry Screen	Flake
5716	Dry Screen	Flake-like
5717	Dry Screen	Flake
5718	Dry Screen	Non-flake
5719	Dry Screen	Flake
5720	Dry Screen	Flake
5722	1/4" WS	Flake
5723	1/4" WS	Flake
5724	1/4" WS	Flake
5725	1/4" WS	Flake
5726	1/4" WS	Flake
5727	1/4" WS	Flake
5728	1/4" WS	Flake
5730	1/4" WS	Flake
5731	1/4" WS	Flake-like
5732	1/4" WS	Flake-like
5733	1/4" WS	Flake
5734	1/4" WS	Flake
5735	1/4" WS	Flake
5736	1/4" WS	Flake-like
5737	1/4" WS	Flake
5738	1/4" WS	Flake
5739	1/4" WS	Non-flake
5740	1/4" WS	Non-flake
5741	1/4" WS	Flake
5742	1/4" WS	Flake-like
5743	1/4" WS	Non-flake
5746	1/4" WS	Bipolar Flake

ID#	Sample Type	Form
5747	1/4" WS	Flake
5749	1/4" WS	Flake
5750	1/4" WS	Flake-like
5753	1/4" WS	Flake
5754	1/4" WS	Flake
5755	1/4" WS	Flake
5756	1/4" WS	Flake
5757	1/4" WS	Bipolar Flake
5760	1/4" WS	Flake
5761	1/4" WS	Non-flake
5762	1/4" WS	Flake-like
5763	1/4" WS	Flake
5769	1/4" WS	Flake-like
5770	Dry Screen	Flake
5771	Dry Screen	Flake
5772	Dry Screen	Non-flake
5773	Dry Screen	Non-flake
5774	Dry Screen	Flake
5775	Dry Screen	Flake
5777	Dry Screen	Flake
5778	Dry Screen	Flake
5779	Dry Screen	Flake-like
5780	Dry Screen	Flake-like
5781	Dry Screen	Flake-like
5782	Dry Screen	Flake
5783	Dry Screen	Flake
5784	Dry Screen	Flake
5785	Troweled	Flake
5785	Troweled	Flake
5786	1/4" WS	Flake
5787	Dry Screen	Flake
5788	Dry Screen	Unknown
5789	Dry Screen	Bifacial
5790	Dry Screen	Edge or Functional Unit Only
5791	Dry Screen	Bifacial
5792	1/4" WS	Edge or Functional Unit Only
5793	1/4" WS	Flake
5794	1/4" WS	Flake

ID#	Sample Type	Form
5795	1/4" WS	Edge or Functional Unit Only
5796	1/4" WS	Edge or Functional Unit Only
5797	1/4" WS	Bifacial
5798	1/4" WS	Flake
5799	Dry Screen	Flake
5800	Dry Screen	Edge or Functional Unit Only
5801	Dry Screen	Edge or Functional Unit Only
5802	Dry Screen	Non-flake
5803	Dry Screen	Flake
5804	Dry Screen	Flake
5805	Dry Screen	Edge or Functional Unit Only
5806	Dry Screen	Edge or Functional Unit Only
5807	Dry Screen	Edge or Functional Unit Only
5808	Dry Screen	Flake-like
5809	Dry Screen	Edge or Functional Unit Only
5810	Dry Screen	Edge or Functional Unit Only
5811	1/4" WS	Flake-like
5812	1/4" WS	Non-flake
5813	1/4" WS	Flake
5814	1/4" WS	Flake-like
5815	1/4" WS	Edge or Functional Unit Only
5816	1/4" WS	Bifacial
5817	1/4" WS	Blade
5818	1/4" WS	Edge or Functional Unit Only
5819	1/4" WS	Edge or Functional Unit Only
5820	1/4" WS	Edge or Functional Unit Only
5821	1/4" WS	Edge or Functional Unit Only
5822	1/4" WS	Flake
5823	1/4" WS	Flake
5824	1/4" WS	Flake
5825	1/4" WS	Flake-like
5826	1/4" WS	Flake
5827	NA	Flake
5828	1/4" WS	Flake-like
5829	1/4" WS	Flake
5830	1/4" WS	Flake
5831	1/4" WS	Flake
5832	1/4" WS	Flake

ID#	Sample Type	Form
5833	1/4" WS	Flake-like
5834	1/4" WS	Flake
5835	1/4" WS	Flake
5836	1/4" WS	Flake
5837	1/4" WS	Flake
5838	1/4" WS	Flake
5839	1/4" WS	Flake
5840	1/4" WS	Flake
5841	1/4" WS	Flake
5842	1/4" WS	Flake
5843	1/4" WS	Bipolar Flake
5844	1/4" WS	Flake
5845	1/4" WS	Flake
5846	1/4" WS	Non-flake
5847	1/4" WS	Non-flake
5848	1/4" WS	Non-flake
5849	1/4" WS	Non-flake
5850	1/4" WS	Multifacial
5851	1/4" WS	Flake
5852	1/4" WS	Flake
5853	1/4" WS	Flake
5854	1/4" WS	Flake
5855	1/4" WS	Non-flake
5856	1/4" WS	Flake
5857	1/4" WS	Flake-like
5858	1/4" WS	Flake
5859	1/4" WS	Flake
5860	1/4" WS	Bipolar Flake
5861	1/4" WS	Flake
5862	1/4" WS	Non-flake
5863	1/4" WS	Non-flake
5864	1/4" WS	Flake-like
5865	1/4" WS	Flake-like
5866	1/4" WS	Flake
5867	1/4" WS	Bifacial
5868	1/4" WS	Edge or Functional Unit Only
5869	NA	Edge or Functional Unit Only
5870	1/4" WS	Bifacial

ID#	Sample Type	Form
5871	1/4" WS	Flake
5872	1/4" WS	Flake
5873	1/4" WS	Non-flake
5874	1/4" WS	Flake
5875	1/4" WS	Flake
5876	1/4" WS	Unknown
5877	1/4" WS	Bifacial
5878	1/4" WS	Edge or Functional Unit Only
5879	1/4" WS	Flake-like
5880	1/4" WS	Flake-like
5881	1/4" WS	Flake
5882	1/4" WS	Edge or Functional Unit Only
5883	1/4" WS	Flake
5884	1/4" WS	Flake
5885	1/4" WS	Flake
5886	1/4" WS	Flake
5887	1/4" WS	Bifacial
5888	1/4" WS	Flake
5889	1/4" WS	Non-flake
5890	1/4" WS	Flake
5891	1/4" WS	Flake-like
5892	1/4" WS	Flake
5893	1/4" WS	Flake
5894	1/4" WS	Flake
5895	1/4" WS	Flake
5896	1/4" WS	Flake-like
5897	1/4" WS	Edge or Functional Unit Only
5898	1/4" WS	Edge or Functional Unit Only
5899	1/4" WS	Edge or Functional Unit Only
5900	1/4" WS	Edge or Functional Unit Only
5901	1/4" WS	Bifacial
5902	1/4" WS	Flake
5903	1/4" WS	Bipolar Flake
5904	1/4" WS	Flake
5905	1/4" WS	Flake
5906	1/4" WS	Non-flake
5907	1/4" WS	Bifacial
5908	1/4" WS	Edge or Functional Unit Only

ID#	Sample Type	Form
5909	1/4" WS	Non-flake
5910	1/4" WS	Flake
5911	1/4" WS	Flake
5912	1/4" WS	Non-flake
5913	1/4" WS	Flake
5913	1/4" WS	Flake
5914	1/4" WS	Flake-like
5915	1/4" WS	Flake
5916	1/4" WS	Flake
5917	1/4" WS	Bifacial
5918	1/4" WS	Bifacial
5919	1/4" WS	Flake-like
5920	1/4" WS	Flake
5921	1/4" WS	Flake
5922	1/4" WS	Flake
5923	1/4" WS	Flake
5924	1/4" WS	Flake-like
5925	1/4" WS	Flake
5926	1/4" WS	Flake
5927	1/4" WS	Flake
5928	1/4" WS	Flake
5929	1/4" WS	Non-flake
5930	1/4" WS	Flake-like
5931	1/4" WS	Flake
5932	1/4" WS	Flake
5933	1/4" WS	Flake-like
5934	1/4" WS	Flake
5935	1/4" WS	Flake
5935	1/4" WS	Flake
5936	1/4" WS	Flake-like
5937	1/4" WS	Non-flake
5938	1/4" WS	Non-flake
5939	1/4" WS	Flake-like
5940	1/4" WS	Edge or Functional Unit Only
5941	1/4" WS	Edge or Functional Unit Only
5942	1/4" WS	Flake
5943	1/4" WS	Flake
5944	1/4" WS	Flake

ID#	Sample Type	Form
5945	1/4" WS	Flake
5946	1/4" WS	Flake
5947	1/4" WS	Flake
5948	1/4" WS	Flake
5949	1/4" WS	Flake
5950	1/4" WS	Flake
5951	1/4" WS	Flake
5952	1/4" WS	Non-flake
5953	1/4" WS	Non-flake
5954	1/4" WS	Non-flake
5955	1/4" WS	Non-flake
5956	1/4" WS	Bifacial
5957	1/4" WS	Edge or Functional Unit Only
5958	1/4" WS	Bifacial
5959	1/4" WS	Non-flake
5960	1/4" WS	Flake
5961	1/4" WS	Flake
5962	1/4" WS	Flake
5963	1/4" WS	Flake
5964	1/4" WS	Flake-like
5965	1/4" WS	Flake
5966	1/4" WS	Bipolar Flake
5967	1/4" WS	Flake-like
5968	1/4" WS	Flake-like
5969	1/4" WS	Flake-like
5970	1/4" WS	Flake-like
5971	1/4" WS	Flake-like
5972	1/4" WS	Flake
5973	1/4" WS	Flake
5974	1/4" WS	Non-flake
5975	1/4" WS	Non-flake
5976	1/4" WS	Flake
5977	1/4" WS	Non-flake
5978	1/4" WS	Non-flake
5979	1/4" WS	Flake
5980	1/4" WS	Flake
5981	1/4" WS	Flake
5982	1/4" WS	Flake

ID#	Sample Type	Form
5983	1/4" WS	Flake
5984	1/4" WS	Flake-like
5985	1/4" WS	Non-flake
5986	1/4" WS	Non-flake
5987	1/4" WS	Non-flake
5988	1/4" WS	Non-flake
5989	1/4" WS	Non-flake
5990	1/4" WS	Non-flake
5991	1/4" WS	Non-flake
5992	1/4" WS	Flake
5993	1/4" WS	Flake
5994	1/4" WS	Flake
5995	1/4" WS	Flake
5996	1/4" WS	Flake
5997	1/4" WS	Flake-like
5998	1/4" WS	Bipolar Flake
5999	1/4" WS	Flake-like
6000	1/4" WS	Flake-like
6001	1/4" WS	Flake
6002	1/4" WS	Unknown
6003	1/4" WS	Edge or Functional Unit Only
6004	1/4" WS	Edge or Functional Unit Only
6005	1/4" WS	Edge or Functional Unit Only
6006	1/4" WS	Bifacial
6007	1/4" WS	Flake
6008	1/4" WS	Flake
6009	1/4" WS	Flake
6010	1/4" WS	Flake
6011	1/4" WS	Flake
6012	1/4" WS	Non-flake
6013	1/4" WS	Non-flake
6014	1/4" WS	Flake-like
6015	1/4" WS	Flake
6016	1/4" WS	Flake
6017	1/4" WS	Flake-like
6018	1/4" WS	Flake
6019	1/4" WS	Flake-like
6020	1/4" WS	Flake

ID#	Sample Type	Form
6021	1/4" WS	Flake
6022	1/4" WS	Flake-like
6023	1/4" WS	Flake
6024	1/4" WS	Flake
6025	1/4" WS	Flake
6026	1/4" WS	Non-flake
6027	1/4" WS	Non-flake
6028	1/4" WS	Flake
6029	1/4" WS	Flake
6030	1/4" WS	Edge or Functional Unit Only
6031	1/4" WS	Edge or Functional Unit Only
6032	1/4" WS	Bifacial
6033	1/4" WS	Flake
6034	1/4" WS	Blade
6035	1/4" WS	Flake-like
6036	1/4" WS	Non-flake
6037	1/4" WS	Edge or Functional Unit Only
6038	1/4" WS	Unknown
6039	1/4" WS	Flake
6040	1/4" WS	Non-flake
6041	1/4" WS	Flake
6042	1/4" WS	Flake-like
6043	1/4" WS	Flake
6044	1/4" WS	Flake
6045	1/4" WS	Edge or Functional Unit Only
6046	1/4" WS	Edge or Functional Unit Only
6047	1/4" WS	Flake
6048	1/4" WS	Flake
6049	1/4" WS	Flake
6050	1/4" WS	Non-flake
6051	1/4" WS	Flake
6052	1/4" WS	Flake
6053	1/4" WS	Flake
6054	1/4" WS	Flake-like
6055	1/4" WS	Flake-like
6056	1/4" WS	Non-flake
6057	1/4" WS	Flake-like
6058	1/4" WS	Flake

ID#	Sample Type	Form
6059	1/4" WS	Flake
6060	1/4" WS	Edge or Functional Unit Only
6061	1/4" WS	Flake-like
6062	1/4" WS	Flake-like
6063	1/4" WS	Flake
6064	1/4" WS	Flake
6065	1/4" WS	Non-flake
6066	1/4" WS	Non-flake
6066	1/4" WS	Non-flake
6067	1/4" WS	Flake
6068	1/4" WS	Flake
6069	1/4" WS	Flake-like
6070	1/4" WS	Flake
6071	1/4" WS	Flake-like
6072	1/4" WS	Flake
6074	1/4" WS	Non-flake
6075	1/4" WS	Flake
6076	1/4" WS	Unifacial
6077	1/4" WS	Non-flake
6078	1/4" WS	Flake
6079	1/4" WS	Non-flake
6080	1/4" WS	Flake-like
6081	1/4" WS	Flake-like
6082	1/4" WS	Flake-like
6083	1/4" WS	Flake-like
6084	1/4" WS	Unifacial
6085	1/4" WS	Flake
6086	1/4" WS	Flake-like
6087	1/4" WS	Flake-like
6088	1/4" WS	Flake
6089	1/4" WS	Flake-like
6090	1/4" WS	Flake
6091	1/4" WS	Flake
6092	1/4" WS	Flake
6093	1/4" WS	Flake-like
6094	1/4" WS	Flake-like
6095	1/4" WS	Flake
6096	1/4" WS	Flake

ID#	Sample Type	Form
6097	1/4" WS	Edge or Functional Unit Only
6098	1/4" WS	Flake-like
6099	1/4" WS	Flake
6100	1/4" WS	Flake-like
6101	1/4" WS	Flake-like
6102	1/4" WS	Flake
6103	1/4" WS	Flake-like
6104	1/4" WS	Flake
6105	1/4" WS	Bifacial
6106	1/4" WS	Flake
6107	1/4" WS	Flake
6108	1/4" WS	Flake
6108	1/4" WS	Non-flake
6109	1/4" WS	Non-flake
6110	1/4" WS	Flake
6111	1/4" WS	Flake
6112	1/4" WS	Non-flake
6113	1/4" WS	Non-flake
6114	1/4" WS	Flake-like
6115	1/4" WS	Flake
6116	1/4" WS	Flake
6117	1/4" WS	Flake
6118	1/4" WS	Flake
6119	1/4" WS	Flake
6120	1/4" WS	Flake
6121	1/4" WS	Flake
6122	1/4" WS	Non-flake
6123	1/4" WS	Flake-like
6124	1/4" WS	Flake
6125	1/4" WS	Flake-like
6126	1/4" WS	Non-flake
6127	1/4" WS	Flake
6128	1/4" WS	Non-flake
6129	1/4" WS	Flake
6130	1/4" WS	Flake-like
6131	1/4" WS	Flake
6132	1/4" WS	Flake
6133	1/4" WS	Flake

ID#	Sample Type	Form
6134	1/4" WS	Flake-like
6135	1/4" WS	Non-flake
6136	1/4" WS	Flake
6137	1/4" WS	Non-flake
6138	1/4" WS	Flake
6139	1/4" WS	Flake
6140	1/4" WS	Flake-like
6141	1/4" WS	Edge or Functional Unit Only
6142	1/4" WS	Non-flake
6143	1/4" WS	Flake
6144	1/4" WS	Flake
6145	1/4" WS	Flake
6146	1/4" WS	Non-flake
6147	1/4" WS	Non-flake
6148	1/4" WS	Non-flake
6149	1/4" WS	Flake
6150	1/4" WS	Flake
6151	1/4" WS	Non-flake
6152	1/4" WS	Flake-like
6153	1/4" WS	Flake-like
6154	1/4" WS	Flake-like
6155	1/4" WS	Bifacial
6156	1/4" WS	Flake-like
6157	1/4" WS	Flake
6158	1/4" WS	Flake
6159	1/4" WS	Flake
6160	1/4" WS	Edge or Functional Unit Only
6161	1/4" WS	Non-flake
6162	1/4" WS	Flake
6163	1/4" WS	Flake-like
6164	1/4" WS	Non-flake
6165	1/4" WS	Flake
6166	1/4" WS	Flake-like
6167	1/4" WS	Flake
6168	1/4" WS	Edge or Functional Unit Only
6169	1/4" WS	Non-flake
6170	1/4" WS	Unknown
6171	1/4" WS	Edge or Functional Unit Only

ID#	Sample Type	Form
6172	1/4" WS	Non-flake
6173	1/4" WS	Edge or Functional Unit Only
6174	1/4" WS	Flake
6175	1/4" WS	Flake-like
6176	1/4" WS	Flake
6177	1/4" WS	Flake
6178	1/4" WS	Bipolar Flake
6179	1/4" WS	Edge or Functional Unit Only
6180	1/4" WS	Edge or Functional Unit Only
6181	1/4" WS	Edge or Functional Unit Only
6182	1/4" WS	Flake
6183	1/4" WS	Flake-like
6184	1/4" WS	Flake
6185	1/4" WS	Flake-like
6186	1/4" WS	Flake
6187	1/4" WS	Flake
6188	1/4" WS	Flake
6189	1/4" WS	Flake
6190	1/4" WS	Flake
6191	1/4" WS	Non-flake
6192	1/4" WS	Non-flake
6193	1/4" WS	Non-flake
6194	1/4" WS	Edge or Functional Unit Only
6195	1/4" WS	Edge or Functional Unit Only
6196	1/4" WS	Flake-like
6197	1/4" WS	Non-flake
6198	1/4" WS	Non-flake
6199	1/4" WS	Edge or Functional Unit Only
6200	1/4" WS	Unifacial
6201	1/4" WS	Edge or Functional Unit Only
6202	1/4" WS	Flake
6203	1/4" WS	Flake
6204	1/4" WS	Flake
6205	1/4" WS	Flake
6206	1/4" WS	Flake
6207	1/4" WS	Flake
6208	1/4" WS	Flake
6209	1/4" WS	Flake-like

ID#	Sample Type	Form
6210	1/4" WS	Non-flake
6211	1/4" WS	Edge or Functional Unit Only
6212	1/4" WS	Flake
6213	1/4" WS	Flake-like
6214	1/4" WS	Flake
6215	1/4" WS	Flake
6216	1/4" WS	Flake
6217	1/4" WS	Non-flake
6218	1/4" WS	Non-flake
6219	1/4" WS	Flake
6220	1/4" WS	Flake
6221	1/4" WS	Flake
6222	1/4" WS	Flake
6223	1/4" WS	Flake-like
6224	1/4" WS	Flake
6225	1/4" WS	Non-flake
6226	1/4" WS	Flake-like
6227	1/4" WS	Flake-like
6228	1/4" WS	Non-flake
6229	1/4" WS	Flake
6230	1/4" WS	Non-flake
6231	1/4" WS	Edge or Functional Unit Only
6232	Dry Screen	Flake
6233	Dry Screen	Flake-like
6234	Dry Screen	Non-flake
6235	1/4" WS	Flake
6236	Dry Screen	Edge or Functional Unit Only
6237	1/4" WS	Flake
6238	1/4" WS	Flake-like
6239	1/4" WS	Non-flake
6240	1/4" WS	Flake
6241	1/4" WS	Flake
6242	1/4" WS	Non-flake
6243	1/4" WS	Flake-like
6244	1/4" WS	Flake
6245	1/4" WS	Flake
6245	1/4" WS	Flake
6246	1/4" WS	Non-flake

ID#	Sample Type	Form
6247	1/4" WS	Flake
6248	1/4" WS	Flake-like
6249	1/4" WS	Flake
6250	1/4" WS	Flake-like
6251	1/4" WS	Edge or Functional Unit Only
6252	1/4" WS	Edge or Functional Unit Only
6253	1/4" WS	Edge or Functional Unit Only
6254	1/4" WS	Flake
6255	1/4" WS	Flake
6256	1/4" WS	Flake-like
6257	1/4" WS	Flake-like
6258	1/4" WS	Flake
6259	1/4" WS	Flake
6260	1/4" WS	Flake
6261	1/4" WS	Flake
6262	1/4" WS	Flake
6263	1/4" WS	Flake-like
6264	1/4" WS	Flake-like
6265	1/4" WS	Edge or Functional Unit Only
6266	1/4" WS	Edge or Functional Unit Only
6267	1/4" WS	Bifacial
6268	NA	Flake
6269	NA	Edge or Functional Unit Only
6270	1/4" WS	Flake
6271	1/4" WS	Edge or Functional Unit Only
6271	1/4" WS	Flake-like
6272	1/4" WS	Multifacial
6273	1/4" WS	Non-flake
6274	1/4" WS	Flake
6274	1/4" WS	Flake
6275	1/4" WS	Flake-like
6276	1/4" WS	Flake
6277	1/4" WS	Flake-like
6278	1/4" WS	Flake
6279	1/4" WS	Flake-like
6280	1/4" WS	Flake-like
6281	1/4" WS	Edge or Functional Unit Only
6282	1/4" WS	Flake

ID#	Sample Type	Form
6283	1/4" WS	Edge or Functional Unit Only
6284	1/4" WS	Edge or Functional Unit Only
6285	1/4" WS	Edge or Functional Unit Only
6286	1/4" WS	Flake
6287	1/4" WS	Flake
6288	1/4" WS	Flake
6289	1/4" WS	Non-flake
6290	1/4" WS	Non-flake
6291	1/4" WS	Flake
6292	1/4" WS	Flake-like
6293	1/4" WS	Flake-like
6294	1/4" WS	Flake-like
6295	1/4" WS	Flake
6296	1/4" WS	Flake
6297	1/4" WS	Flake-like
6298	1/4" WS	Flake
6299	1/4" WS	Non-flake
6300	1/4" WS	Flake
6301	1/4" WS	Flake
6302	1/4" WS	Flake
6303	1/4" WS	Flake
6304	1/4" WS	Flake
6305	1/4" WS	Flake
6306	Troweled	Bifacial
6307	1/4" WS	Non-flake
6308	1/4" WS	Flake-like
6309	1/4" WS	Edge or Functional Unit Only
6310	1/4" WS	Bifacial
6311	Troweled	Flake
6312	Troweled	Bifacial
6313	1/4" WS	Flake
6314	1/4" WS	Flake-like
6315	1/4" WS	Flake-like
6316	1/4" WS	Flake
6317	1/4" WS	Flake-like
6318	1/4" WS	Flake
6319	1/4" WS	Flake
6320	1/4" WS	Flake

ID#	Sample Type	Form
6321	1/4" WS	Flake
6322	1/4" WS	Non-flake
6323	1/4" WS	Flake-like
6324	1/4" WS	Multifacial
6325	1/4" WS	Edge or Functional Unit Only
6326	1/4" WS	Edge or Functional Unit Only
6327	1/4" WS	Edge or Functional Unit Only
6328	1/4" WS	Edge or Functional Unit Only
6329	1/4" WS	Non-flake
6330	1/4" WS	Flake
6331	1/4" WS	Flake-like
6332	1/4" WS	Flake
6333	1/4" WS	Edge or Functional Unit Only
6334	1/4" WS	Flake
6335	1/4" WS	Flake
6336	1/4" WS	Flake-like
6337	1/4" WS	Edge or Functional Unit Only
6338	1/4" WS	Edge or Functional Unit Only
6339	1/4" WS	Flake
6340	1/4" WS	Flake-like
6341	1/4" WS	Flake-like
6342	1/4" WS	Flake
6343	1/4" WS	Flake
6344	Flot-Heavy	Flake
6345	Flot-Heavy	Non-flake
6345	1/4" WS	Flake-like
6346	Flot-Heavy	Non-flake
6347	Flot-Heavy	Non-flake
6348	Flot-Heavy	Non-flake
6349	Flot-Heavy	Non-flake
6350	Flot-Heavy	Flake-like
6351	Flot-Heavy	Flake
6352	Flot-Heavy	Flake
6353	Flot-Heavy	Non-flake
6354	Flot-Heavy	Flake
6355	Flot-Heavy	Flake
6356	Flot-Heavy	Flake
6357	Flot-Heavy	Flake

ID#	Sample Type	Form
6358	Flot-Heavy	Flake-like
6359	Flot-Heavy	Flake
6360	Flot-Heavy	Flake
6361	Flot-Heavy	Flake-like
6362	Flot-Heavy	Flake-like
6363	Flot-Heavy	Edge or Functional Unit Only
6364	Flot-Heavy	Edge or Functional Unit Only
6365	Flot-Heavy	Edge or Functional Unit Only
6366	Flot-Heavy	Edge or Functional Unit Only
6367	Flot-Heavy	Flake
6368	Flot-Heavy	Flake-like
6369	Flot-Heavy	Flake-like
6370	Flot-Heavy	Flake-like
6371	Flot-Heavy	Flake-like
6372	Flot-Heavy	Flake
6373	Flot-Heavy	Flake
6374	Flot-Heavy	Flake-like
6375	Flot-Heavy	Flake
6376	Flot-Heavy	Flake
6377	Flot-Heavy	Flake-like
6378	Flot-Heavy	Flake-like
6379	Flot-Heavy	Flake-like
6380	Flot-Heavy	Flake-like
6381	Flot-Heavy	Flake-like
6382	Flot-Heavy	Flake
6383	Flot-Heavy	Flake-like
6384	Flot-Heavy	Flake-like
6385	Flot-Heavy	Flake-like
6386	Flot-Heavy	Flake-like
6387	Flot-Heavy	Flake-like
6388	Flot-Heavy	Flake
6389	Flot-Heavy	Flake-like
6390	Flot-Heavy	Flake-like
6391	Flot-Heavy	Flake-like
6392	Flot-Heavy	Flake
6393	Flot-Heavy	Flake
6394	Flot-Heavy	Non-flake
6395	Flot-Heavy	Flake

ID#	Sample Type	Form
6396	Flot-Heavy	Flake-like
6397	Flot-Heavy	Flake
6398	Flot-Heavy	Flake-like
6399	Flot-Heavy	Non-flake
6400	Flot-Heavy	Non-flake
6401	Flot-Heavy	Non-flake
6402	Flot-Heavy	Flake-like
6403	Flot-Heavy	Non-flake
6404	Flot-Heavy	Non-flake
6405	Flot-Heavy	Non-flake
6406	Flot-Heavy	Non-flake
6407	Flot-Heavy	Flake-like
6408	Flot-Heavy	Flake-like
6409	Flot-Heavy	Flake-like
6410	Flot-Heavy	Flake-like
6411	Flot-Heavy	Flake
6412	Flot-Heavy	Non-flake
6413	Flot-Heavy	Non-flake
6414	Flot-Heavy	Flake
6415	Flot-Heavy	Non-flake
6416	Flot-Heavy	Non-flake
6417	Flot-Heavy	Non-flake
6418	Flot-Heavy	Non-flake
6419	Flot-Heavy	Non-flake
6420	Flot-Heavy	Flake-like
6421	Flot-Heavy	Flake-like
6422	Flot-Heavy	Flake-like
6423	Flot-Heavy	Non-flake
6424	Flot-Heavy	Flake-like
6425	Flot-Heavy	Non-flake
6426	Flot-Heavy	Flake-like
6427	Flot-Heavy	Non-flake
6428	Flot-Heavy	Non-flake
6429	Flot-Heavy	Non-flake
6430	Flot-Heavy	Flake
6431	Flot-Heavy	Non-flake
6432	Flot-Heavy	Non-flake
6433	Flot-Heavy	Non-flake

ID#	Sample Type	Form
6434	Flot-Heavy	Non-flake
6435	Flot-Heavy	Bifacial
6437	1/4" WS	Flake
6438	1/4" WS	Flake
6439	1/4" WS	Flake
6440	1/4" WS	Edge or Functional Unit Only
6441	1/4" WS	Edge or Functional Unit Only
6442	1/4" WS	Edge or Functional Unit Only
6443	1/4" WS	Flake
6444	1/4" WS	Flake
6445	1/4" WS	Edge or Functional Unit Only
6446	1/4" WS	Edge or Functional Unit Only
6447	1/4" WS	Flake
6448	1/4" WS	Flake-like
6449	1/4" WS	Flake
6450	1/4" WS	Flake
6451	1/4" WS	Flake
6452	Flot-Heavy	Multifacial
6453	Flot-Heavy	Edge or Functional Unit Only
6454	Flot-Heavy	Edge or Functional Unit Only
6455	Flot-Heavy	Flake
6456	Flot-Heavy	Flake
6457	Flot-Heavy	Flake
6458	1/4" WS	Flake
6459	1/4" WS	Non-flake
6460	1/4" WS	Flake-like
6461	1/4" WS	Edge or Functional Unit Only
6462	Dry Screen	Flake
6463	Dry Screen	Edge or Functional Unit Only
6464	Dry Screen	Non-flake
6465	Dry Screen	Non-flake
6466	Dry Screen	Flake
6467	Dry Screen	Flake-like
6468	1/16" WS	Edge or Functional Unit Only
6469	1/4" WS	Non-flake
6470	1/4" WS	Flake
6471	1/4" WS	Flake
6472	1/4" WS	Flake-like

ID#	Sample Type	Form
6473	1/4" WS	Flake
6474	1/4" WS	Flake-like
6475	1/4" WS	Non-flake
6476	1/4" WS	Non-flake
6477	1/4" WS	Non-flake
6478	1/4" WS	Non-flake
6479	1/4" WS	Bifacial
6480	1/4" WS	Blade
6481	1/4" WS	Edge or Functional Unit Only
6482	1/4" WS	Bifacial
6483	Troweled	Edge or Functional Unit Only
6484	Troweled	Flake-like
6485	1/16" WS	Flake
6486	1/16" WS	Flake
6487	1/16" WS	Flake-like
6488	1/16" WS	Flake-like
6489	1/16" WS	Flake
6490	1/16" WS	Flake
6491	1/16" WS	Edge or Functional Unit Only
6492	NA	Edge or Functional Unit Only
6493	NA	Edge or Functional Unit Only
6494	1/4" WS	Flake
6495	1/4" WS	Flake
6496	1/4" WS	Flake
6497	1/4" WS	Flake-like
6498	1/16" WS	Non-flake
6499	1/4" WS	Flake-like
6500	1/4" WS	Flake-like
6501	1/4" WS	Flake-like
6502	1/4" WS	Flake
6503	1/4" WS	Flake
6504	1/4" WS	Flake
6505	1/4" WS	Flake-like
6506	1/4" WS	Flake-like
6507	1/4" WS	Flake
6507	1/4" WS	Flake
6508	1/4" WS	Flake
6509	1/4" WS	Flake

ID#	Sample Type	Form
6510	1/4" WS	Flake
6511	1/4" WS	Bipolar Flake
6512	1/4" WS	Flake
6513	1/4" WS	Non-flake
6514	1/4" WS	Non-flake
6515	1/4" WS	Flake-like
6516	1/4" WS	Blade
6517	1/4" WS	Flake-like
6518	1/4" WS	Flake-like
6519	1/4" WS	Flake-like
6520	1/4" WS	Flake-like
6521	1/4" WS	Flake
6522	1/4" WS	Flake
6523	1/4" WS	Flake
6524	1/4" WS	Flake
6525	1/4" WS	Flake
6526	1/4" WS	Flake
6527	1/4" WS	Flake
6528	1/4" WS	Flake
6529	1/4" WS	Flake-like
6530	1/4" WS	Flake
6531	1/4" WS	Flake
6532	1/4" WS	Flake
6533	1/4" WS	Flake
6534	1/4" WS	Flake
6535	1/4" WS	Flake
6536	1/4" WS	Flake
6537	1/4" WS	Flake-like
6538	1/4" WS	Flake-like
6539	1/4" WS	Flake-like
6540	1/4" WS	Flake
6541	1/4" WS	Flake
6542	1/4" WS	Flake-like
6543	1/4" WS	Edge or Functional Unit Only
6544	1/4" WS	Flake-like
6545	1/4" WS	Flake
6546	1/4" WS	Flake
6547	1/4" WS	Flake-like

ID#	Sample Type	Form
6548	1/4" WS	Non-flake
6549	1/4" WS	Flake
6550	1/4" WS	Flake-like
6551	1/4" WS	Flake
6552	1/4" WS	Flake
6553	1/4" WS	Flake-like
6554	1/4" WS	Edge or Functional Unit Only
6555	1/4" WS	Edge or Functional Unit Only
6556	1/4" WS	Flake
6557	1/4" WS	Flake
6558	1/4" WS	Flake
6559	1/4" WS	Flake
6560	1/4" WS	Non-flake
6561	1/4" WS	Flake-like
6562	1/4" WS	Flake
6563	1/4" WS	Flake-like
6564	1/4" WS	Flake
6565	1/4" WS	Flake
6566	1/4" WS	Edge or Functional Unit Only
6567	1/4" WS	Flake-like
6568	1/4" WS	Flake-like
6569	1/4" WS	Edge or Functional Unit Only
6570	Dry Screen	Edge or Functional Unit Only
6571	Dry Screen	Non-flake
6572	Dry Screen	Non-flake
6573	Dry Screen	Flake
6574	Dry Screen	Edge or Functional Unit Only
6575	Dry Screen	Flake-like
6576	Dry Screen	Flake-like
6577	Dry Screen	Flake
6578	Dry Screen	Flake-like
6579	Dry Screen	Flake
6580	Dry Screen	Flake
6581	Dry Screen	Flake-like
6582	Dry Screen	Flake-like
6583	1/4" WS	Flake
6584	1/4" WS	Non-flake
6585	1/4" WS	Flake

ID#	Sample Type	Form
6586	1/4" WS	Flake-like
6587	1/4" WS	Flake
6588	1/4" WS	Flake-like
6589	1/4" WS	Non-flake
6590	1/4" WS	Flake
6591	1/4" WS	Flake-like
6592	1/4" WS	Flake
6593	1/4" WS	Flake
6594	1/4" WS	Non-flake
6595	1/4" WS	Flake
6596	1/4" WS	Flake-like
6597	1/4" WS	Non-flake
6598	1/4" WS	Flake
6599	1/4" WS	Flake
6600	1/4" WS	Flake
6601	1/4" WS	Flake
6602	1/4" WS	Flake
6603	1/4" WS	Flake-like
6604	1/4" WS	Non-flake
6605	1/4" WS	Flake-like
6605	1/4" WS	Flake-like
6606	1/4" WS	Flake
6607	1/4" WS	Non-flake
6608	1/4" WS	Flake
6609	1/4" WS	Flake
6610	1/4" WS	Non-flake
6611	1/4" WS	Edge or Functional Unit Only
6612	1/4" WS	Edge or Functional Unit Only
6613	1/4" WS	Edge or Functional Unit Only
6614	1/4" WS	Blade
6615	1/4" WS	Blade
6616	1/4" WS	Non-flake
6617	1/4" WS	Bipolar Flake
6618	1/16" WS	Non-flake
6619	1/16" WS	Flake
6620	1/16" WS	Non-flake
6621	1/16" WS	Flake
6622	1/16" WS	Flake

ID#	Sample Type	Form
6623	1/16" WS	Flake-like
6624	1/16" WS	Non-flake
6625	1/16" WS	Flake
6626	1/16" WS	Flake
6627	1/16" WS	Non-flake
6628	1/16" WS	Flake-like
6629	1/16" WS	Flake
6630	1/16" WS	Flake
6631	1/16" WS	Flake
6632	1/16" WS	Flake-like
6633	1/16" WS	Non-flake
6634	1/16" WS	Non-flake
6635	1/16" WS	Flake
6636	1/16" WS	Flake
6637	1/16" WS	Non-flake
6638	1/16" WS	Flake
6639	1/16" WS	Flake-like
6640	1/16" WS	Flake
6641	1/16" WS	Non-flake
6642	Flot-Heavy	Flake
6643	Dry Screen	Bifacial
6644	1/4" WS	Non-flake
6645	1/4" WS	Non-flake
6646	Troweled	Non-flake
6647	Troweled	Non-flake
6647	Troweled	Non-flake
6648	Troweled	Flake-like
6649	Troweled	Non-flake
6650	Troweled	Non-flake
6651	Troweled	Flake-like
6652	Troweled	Flake
6653	Troweled	Flake-like
6654	Troweled	Flake
6655	Troweled	Flake
6656	Troweled	Non-flake
6657	Troweled	Flake
6658	Troweled	Edge or Functional Unit Only
6659	Troweled	Edge or Functional Unit Only

ID#	Sample Type	Form
6660	Troweled	Edge or Functional Unit Only
6661	1/4" WS	Non-flake
6662	1/4" WS	Flake-like
6663	1/4" WS	Flake-like
6664	1/4" WS	Non-flake
6665	Dry Screen	Bifacial
6666	1/4" WS	Bifacial
6667	1/4" WS	Edge or Functional Unit Only
6668	Troweled	Edge or Functional Unit Only
6669	1/4" WS	Flake
6670	Flot-Light	Flake
6671	Flot-Heavy	Non-flake
6672	1/4" WS	Flake
6673	1/4" WS	Non-flake
6674	1/4" WS	Edge or Functional Unit Only
6675	Flot-Light	Flake
6676	Flot-Light	Flake
6677	Flot-Light	Edge or Functional Unit Only
6678	Troweled	Edge or Functional Unit Only
6679	Troweled	Flake-like
6680	1/16" WS	Non-flake
6681	1/16" WS	Flake
6682	1/16" WS	Flake
6683	1/16" WS	Non-flake
6684	1/16" WS	Non-flake
6685	1/16" WS	Non-flake
6686	1/16" WS	Non-flake
6687	1/16" WS	Flake
6688	1/16" WS	Flake-like
6689	1/16" WS	Flake-like
6690	1/16" WS	Flake
6691	1/16" WS	Flake
6692	1/16" WS	Flake-like
6693	1/16" WS	Flake
6694	1/16" WS	Flake-like
6695	1/16" WS	Flake
6696	1/16" WS	Flake
6697	1/16" WS	Flake

ID#	Sample Type	Form
6698	1/16" WS	Flake
6699	1/16" WS	Flake
6700	1/16" WS	Flake
6701	1/16" WS	Flake-like
6702	1/16" WS	Flake
6703	1/16" WS	Flake
6704	1/16" WS	Flake-like
6705	1/16" WS	Flake-like
6706	1/16" WS	Flake
6707	1/16" WS	Flake-like
6708	1/16" WS	Flake
6709	1/16" WS	Flake
6710	1/16" WS	Flake-like
6711	1/16" WS	Flake
6712	1/16" WS	Flake
6713	1/16" WS	Flake
6714	1/16" WS	Flake
6715	1/16" WS	Flake
6716	1/16" WS	Flake
6716	1/16" WS	Flake
6717	1/16" WS	Flake
6718	1/16" WS	Edge or Functional Unit Only
6719	1/16" WS	Edge or Functional Unit Only
6720	1/16" WS	Edge or Functional Unit Only
6721	1/16" WS	Edge or Functional Unit Only
6722	1/16" WS	Edge or Functional Unit Only
6723	1/16" WS	Flake-like
6724	1/16" WS	Flake-like
6725	1/16" WS	Non-flake
6726	Flot-Heavy	Edge or Functional Unit Only
6727	Flot-Heavy	Flake
6728	Dry Screen	Bifacial
6729	1/4" WS	Flake
6730	Flot-Heavy	Unifacial
6731	1/16" WS	Flake
6732	1/16" WS	Flake-like
6733	1/16" WS	Flake-like
6734	Troweled	Flake

ID#	Sample Type	Form
6735	Troweled	Non-flake
6736	1/16" WS	Bifacial
6737	1/16" WS	Flake-like
6738	1/4" WS	Edge or Functional Unit Only
6739	1/4" WS	Flake
6740	1/4" WS	Flake
6741	1/4" WS	Flake-like
6742	1/4" WS	Non-flake
6743	1/4" WS	Flake-like
6744	Water Screen	Edge or Functional Unit Only
6745	Water Screen	Flake
6746	Water Screen	Flake
6747	Water Screen	Non-flake
6748	Water Screen	Flake
6749	Water Screen	Non-flake
6750	Water Screen	Flake
6751	Water Screen	Non-flake
6752	1/4" WS	Flake-like
6753	Troweled	Non-flake
6754	1/16" WS	Bifacial
6755	1/16" WS	Bifacial
6756	1/16" WS	Flake
6757	1/16" WS	Non-flake
6758	1/16" WS	Non-flake
6759	1/16" WS	Flake-like
6760	1/16" WS	Flake
6761	1/16" WS	Edge or Functional Unit Only
6762	1/16" WS	Flake
6763	1/16" WS	Flake
6764	1/16" WS	Flake
6765	Troweled	Flake
6766	Troweled	Flake
6767	1/16" WS	Flake
6768	1/16" WS	Flake-like
6769	Troweled	Flake-like
6770	1/16" WS	Edge or Functional Unit Only
6771	1/16" WS	Flake
6772	1/16" WS	Flake

ID#	Sample Type	Form
6773	1/16" WS	Flake
6774	1/16" WS	Flake
6775	1/16" WS	Flake
6776	1/16" WS	Flake
6777	1/16" WS	Edge or Functional Unit Only
6778	1/16" WS	Flake
6779	1/16" WS	Flake
6780	1/16" WS	Flake
6781	1/16" WS	Flake
6782	1/16" WS	Flake
6783	1/16" WS	Flake
6784	1/16" WS	Edge or Functional Unit Only
6785	1/16" WS	Flake
6786	1/16" WS	Flake-like
6787	Troweled	Non-flake
6788	Troweled	Multifacial
6789	Troweled	Flake
6790	1/16" WS	Flake
6791	1/16" WS	Flake
6792	1/16" WS	Non-flake
6793	1/16" WS	Flake
6794	1/16" WS	Flake
6795	1/16" WS	Flake
6796	1/16" WS	Flake-like
6797	1/16" WS	Flake
6798	1/16" WS	Flake-like
6799	1/16" WS	Flake
6800	1/16" WS	Flake-like
6801	1/16" WS	Flake-like
6802	1/16" WS	Unifacial
6803	1/16" WS	Non-flake
6804	1/16" WS	Flake
6805	1/16" WS	Flake
6806	1/16" WS	Flake
6807	1/16" WS	Flake
6808	1/16" WS	Flake-like
6809	1/16" WS	Flake
6810	1/16" WS	Flake

ID#	Sample Type	Form
6811	1/16" WS	Flake
6812	1/16" WS	Flake
6813	1/16" WS	Flake
6814	1/16" WS	Flake
6815	1/16" WS	Flake
6816	1/16" WS	Flake
6817	1/16" WS	Flake
6818	1/16" WS	Flake
6819	1/16" WS	Bipolar Flake
6820	1/16" WS	Edge or Functional Unit Only
6821	1/16" WS	Flake
6822	1/16" WS	Flake
6823	1/16" WS	Non-flake
6824	1/16" WS	Flake
6825	1/16" WS	Flake
6826	1/16" WS	Non-flake
6827	1/16" WS	Flake
6828	1/16" WS	Edge or Functional Unit Only
6829	1/16" WS	Flake-like
6830	1/16" WS	Flake
6831	1/16" WS	Flake-like
6832	1/16" WS	Flake
6833	1/16" WS	Flake
6834	Troweled	Non-flake
6835	Troweled	Multifacial
6836	1/4" WS	Non-flake
6836	1/4" WS	Non-flake
6837	1/4" WS	Flake
6838	1/16" WS	Non-flake
6839	1/4" WS	Flake-like
6840	1/4" WS	Flake-like
6841	Flot-Heavy	Bifacial
6842	1/4" WS	Flake
6843	1/4" WS	Flake-like
6844	1/4" WS	Flake-like
6845	1/4" WS	Blade
6846	1/4" WS	Edge or Functional Unit Only
6847	1/4" WS	Edge or Functional Unit Only

ID#	Sample Type	Form
6848	1/4" WS	Flake
6849	1/4" WS	Flake
6850	1/4" WS	Flake
6851	Troweled	Flake-like
6852	1/4" WS	Flake
6853	1/4" WS	Flake
6854	1/4" WS	Non-flake
6855	1/4" WS	Flake
6856	1/4" WS	Flake
6857	1/4" WS	Flake-like
6858	Troweled	Flake
6859	1/16" WS	Multifacial
6860	1/16" WS	Flake-like
6861	1/16" WS	Flake
6862	1/16" WS	Edge or Functional Unit Only
6863	1/16" WS	Flake
6864	1/16" WS	Flake
6865	1/16" WS	Edge or Functional Unit Only
6866	1/16" WS	Flake
6867	1/16" WS	Flake-like
6868	1/16" WS	Flake
6869	1/16" WS	Flake
6870	1/16" WS	Non-flake
6871	1/16" WS	Flake
6872	1/16" WS	Flake-like
6873	1/16" WS	Flake-like
6874	1/16" WS	Non-flake
6875	1/16" WS	Flake
6876	1/16" WS	Flake-like
6877	1/16" WS	Flake-like
6878	1/4" WS	Flake
6879	1/16" WS	Flake
6880	1/16" WS	Flake
6881	1/16" WS	Flake
6882	1/16" WS	Flake
6883	1/16" WS	Flake
6884	1/16" WS	Flake-like
6885	1/16" WS	Flake

ID#	Sample Type	Form
6886	1/16" WS	Flake-like
6887	1/16" WS	Non-flake
6888	1/16" WS	Flake-like
6889	1/16" WS	Flake-like
6890	1/16" WS	Flake-like
6891	1/16" WS	Flake
6892	1/4" WS	Flake-like
6893	1/4" WS	Flake-like
6894	1/4" WS	Flake
6895	1/4" WS	Flake
6896	1/4" WS	Edge or Functional Unit Only
6897	Troweled	Flake-like
6898	Troweled	Edge or Functional Unit Only
6899	Troweled	Flake
6900	Troweled	Flake
6901	Troweled	Flake
6902	Troweled	Flake
6903	Troweled	Flake-like
6904	Troweled	Flake-like
6905	Troweled	Flake-like
6906	1/4" WS	Flake-like
6907	1/4" WS	Flake
6908	Troweled	Edge or Functional Unit Only
6909	Troweled	Non-flake
6910	1/4" WS	Edge or Functional Unit Only
6911	1/4" WS	Flake
6912	1/4" WS	Flake
6913	1/4" WS	Flake
6914	1/4" WS	Flake
6915	1/4" WS	Flake-like
6916	1/4" WS	Flake
6917	1/4" WS	Flake
6918	1/4" WS	Flake
6919	1/4" WS	Flake
6920	1/4" WS	Flake
6921	1/4" WS	Flake
6922	1/4" WS	Flake-like
6923	1/4" WS	Non-flake

ID#	Sample Type	Form
6924	1/4" WS	Non-flake
6925	1/4" WS	Flake
6926	1/4" WS	Flake-like
6927	1/4" WS	Flake-like
6928	1/4" WS	Non-flake
6929	1/4" WS	Non-flake
6930	1/4" WS	Non-flake
6931	Troweled	Bifacial
6932	1/4" WS	Flake-like
6933	1/4" WS	Non-flake
6934	1/4" WS	Flake
6935	1/4" WS	Flake
6936	1/4" WS	Flake-like
6937	1/4" WS	Flake
6938	1/4" WS	Flake-like
6939	1/4" WS	Flake-like
6940	1/4" WS	Flake
6941	1/4" WS	Flake-like
6942	1/4" WS	Flake
6943	1/4" WS	Flake
6944	1/4" WS	Flake-like
6945	1/4" WS	Flake
6946	Troweled	Flake
6947	Troweled	Flake
6948	Troweled	Flake
6949	Troweled	Non-flake
6950	1/4" WS	Flake
6951	1/4" WS	Flake
6952	1/4" WS	Flake
6953	1/4" WS	Flake-like
6954	1/4" WS	Non-flake
6955	1/4" WS	Non-flake
6956	1/4" WS	Non-flake
6957	1/4" WS	Flake-like
6958	1/4" WS	Non-flake
6959	1/4" WS	Flake-like
6960	1/4" WS	Non-flake
6961	1/16" WS	Edge or Functional Unit Only

ID#	Sample Type	Form
6962	1/16" WS	Flake
6963	1/16" WS	Flake
6964	1/16" WS	Flake
6965	1/16" WS	Flake
6966	1/16" WS	Flake-like
6967	1/16" WS	Flake
6968	1/16" WS	Flake
6969	1/16" WS	Flake
6970	1/16" WS	Flake
6971	1/16" WS	Non-flake
6972	1/16" WS	Flake
6973	1/16" WS	Non-flake
6974	1/16" WS	Flake
6975	1/16" WS	Edge or Functional Unit Only
6976	1/16" WS	Non-flake
6977	1/16" WS	Flake
6978	1/16" WS	Flake
6979	1/16" WS	Flake
6980	1/16" WS	Non-flake
6981	1/16" WS	Flake
6982	1/16" WS	Non-flake
6983	1/16" WS	Flake
6984	1/16" WS	Non-flake
6985	1/16" WS	Flake
6986	1/16" WS	Flake
6987	1/16" WS	Flake
6988	1/16" WS	Non-flake
6989	1/16" WS	Flake
6990	1/16" WS	Non-flake
6991	1/16" WS	Flake
6992	1/16" WS	Flake
6993	1/16" WS	Non-flake
6994	1/16" WS	Non-flake
6995	1/16" WS	Flake
6996	1/16" WS	Edge or Functional Unit Only
6997	1/4" WS	Edge or Functional Unit Only
6998	1/4" WS	Unifacial
6999	1/4" WS	Flake

ID#	Sample Type	Form
7000	1/4" WS	Non-flake
7001	1/4" WS	Flake-like
7002	1/4" WS	Non-flake
7003	1/4" WS	Flake
7004	1/4" WS	Non-flake
7005	1/4" WS	Flake
7006	1/4" WS	Flake-like
7007	1/4" WS	Non-flake
7008	1/4" WS	Flake
7009	1/4" WS	Flake
7010	1/4" WS	Flake
7011	1/4" WS	Flake
7012	1/4" WS	Flake-like
7013	1/4" WS	Flake
7014	1/4" WS	Flake
7015	1/4" WS	Flake
7016	1/4" WS	Flake-like
7017	1/4" WS	Flake
7018	1/4" WS	Flake
7019	1/4" WS	Non-flake
7020	1/4" WS	Flake-like
7021	1/4" WS	Flake
7022	1/4" WS	Flake
7023	1/4" WS	Flake
7024	1/4" WS	Flake-like
7025	1/4" WS	Edge or Functional Unit Only
7026	1/4" WS	Edge or Functional Unit Only
7027	1/4" WS	Bifacial
7028	1/4" WS	Flake-like
7029	1/4" WS	Flake
7030	1/4" WS	Flake-like
7031	1/4" WS	Flake
7032	1/4" WS	Non-flake
7033	1/4" WS	Edge or Functional Unit Only
7034	1/4" WS	Flake
7035	1/16" WS	Flake
7036	1/4" WS	Non-flake
7037	1/4" WS	Flake

ID#	Sample Type	Form
7038	1/4" WS	Flake
7039	1/4" WS	Non-flake
7039	1/4" WS	Flake
7040	1/4" WS	Flake
7041	1/4" WS	Flake
7042	1/4" WS	Flake-like
7043	1/4" WS	Flake-like
7044	1/4" WS	Flake
7045	1/4" WS	Flake
7046	1/4" WS	Flake-like
7047	1/4" WS	Edge or Functional Unit Only
7048	1/4" WS	Non-flake
7049	1/4" WS	Flake
7050	1/4" WS	Flake
7051	1/4" WS	Flake
7052	1/4" WS	Flake
7053	1/4" WS	Flake
7054	1/4" WS	Flake-like
7055	1/4" WS	Flake-like
7056	1/4" WS	Non-flake
7057	1/16" WS	Non-flake
7058	1/4" WS	Flake
7059	1/4" WS	Flake
7060	1/4" WS	Non-flake
7061	1/4" WS	Flake
7062	1/4" WS	Non-flake
7063	1/4" WS	Flake
7064	1/4" WS	Flake-like
7065	1/4" WS	Flake
7066	1/4" WS	Flake
7067	1/4" WS	Non-flake
7068	1/4" WS	Flake
7069	Troweled	Non-flake
7070	Troweled	Edge or Functional Unit Only

ID#	Raw Material	Raw Material Quality
5651	Galena Chert	Fair
5652	Burlington Chert	Good
5656	Silurian Chert (Niagara Formation)	Fair
5657	Galena Chert	Good
5665	Prairie du Chien Chert	Fair
5666	Unknown Chert	Fair
5667	Unknown Chert	Fair
5668	Unknown Chert	Fair
5669	Prairie du Chien Chert	Fair
5670	Unknown Chert	Fair
5671	Unknown Chert	Fair
5672	Galena Chert	Fair
5673	Prairie du Chien Chert	Fair
5674	Prairie du Chien Chert	Fair
5675	Burlington Chert	Good
5676	Platteville Formation Chert	Poor
5677	Burlington Chert	Good
5678	Burlington Chert	Good
5679	Unknown Chert	Fair
5680	Unknown Chert	Fair
5681	Unknown Chert	Fair
5687	Silurian Chert (Niagara Formation)	Poor
5688	Prairie du Chien Chert	Fair
5689	Silurian Chert (Niagara Formation)	Fair
5690	Galena Chert	Good
5691	Galena Chert	Fair
5692	Galena Chert	Fair
5693	Galena Chert	Fair
5694	Galena Chert	Poor
5695	Galena Chert	Fair
5696	Galena Chert	Fair
5697	Galena Chert	Fair
5698	Galena Chert	Fair
5699	Silurian Chert (Niagara Formation)	Fair
5700	Prairie du Chien Chert	Fair
5702	Lower Prairie du Chien Chert (Oneota Formation)	Good
5703	Galena Chert	Fair
5704	Galena Chert	Fair

ID#	Raw Material	Raw Material Quality
5705	Unknown Silicified Sandstone	Good
5706	Unknown Silicified Sandstone	Good
5707	Unknown Silicified Sandstone	Fair
5708	Galena Chert	Poor
5709	Galena Chert	Poor
5710	Galena Chert	Poor
5711	Unknown Silicified Sandstone	Fair
5712	Unknown Silicified Sandstone	Fair
5713	Burlington Chert	Fair
5714	Upper Prairie du Chien Chert (Shakopee Formation, oolitic)	Poor
5715	Upper Prairie du Chien Chert (Shakopee Formation, oolitic)	Fair
5716	Upper Prairie du Chien Chert (Shakopee Formation, oolitic)	Fair
5717	Upper Prairie du Chien Chert (Shakopee Formation, oolitic)	Fair
5718	Upper Prairie du Chien Chert (Shakopee Formation, oolitic)	Poor
5719	Upper Prairie du Chien Chert (Shakopee Formation, oolitic)	Poor
5720	Upper Prairie du Chien Chert (Shakopee Formation, oolitic)	Poor
5722	Unknown Silicified Sandstone	Good
5723	Galena Chert	Good
5724	Galena Chert	Fair
5725	Galena Chert	Fair
5726	Upper Prairie du Chien Chert (Shakopee Formation, oolitic)	Fair
5727	Galena Chert	Fair
5728	Galena Chert	Poor
5730	Galena Chert	Fair
5731	Galena Chert	Poor
5732	Galena Chert	Poor
5733	Galena Chert	Fair
5734	Galena Chert	Poor
5735	Galena Chert	Poor
5736	Galena Chert	Poor
5737	Galena Chert	Fair
5738	Unknown Chert	Fair
5739	Silurian Chert (Niagara Formation)	Poor
5740	Lower Prairie du Chien Chert (Oneota Formation)	Poor
5741	Burlington Chert	Fair
5742	Galena Chert	Poor
5743	Galena Chert	Fair
5746	Burlington Chert	Good

ID#	Raw Material	Raw Material Quality
5747	Galena Chert	Poor
5749	Lower Prairie du Chien Chert (Oneota Formation)	Good
5750	Unknown Chert	Poor
5753	Rhyolite	Poor
5754	Burlington Chert	Good
5755	Unknown Chert	Poor
5756	Galena Chert	Fair
5757	Unknown Chert	Fair
5760	Rhyolite	Poor
5761	Unknown Chert	Poor
5762	Burlington Chert	Fair
5763	Cortical/cortex	Poor
5769	Galena Chert	Fair
5770	Silurian Chert (Niagara Formation)	Poor
5771	Silurian Chert (Niagara Formation)	Fair
5772	Galena Chert	Poor
5773	Unknown Chert	Fair
5774	Unknown Silicified Sandstone	Fair
5775	Unknown Chert	Poor
5777	Lower Prairie du Chien Chert (Oneota Formation)	Poor
5778	Silurian Chert (Niagara Formation)	Fair
5779	Quartz	Poor
5780	Galena Chert	Fair
5781	Galena Chert	Poor
5782	Burlington Chert	Good
5783	Burlington Chert	Good
5784	Burlington Chert	Good
5785	Unknown Chert	Poor
5785	Unknown Chert	Poor
5786	Burlington Chert	Good
5787	Burlington Chert	Good
5788	Silurian Chert (Niagara Formation)	Poor
5789	Quartz	Fair
5790	Burlington Chert	Good
5791	Silurian Chert (Niagara Formation)	Fair
5792	Galena Chert	Fair
5793	Unknown Silicified Sandstone	Fair
5794	Lower Prairie du Chien Chert (Oneota Formation)	Poor

ID#	Raw Material	Raw Material Quality
5795	Unknown Chert	Fair
5796	Mill Creek Chert D	Fair
5797	Galena Chert	Fair
5798	Galena Chert	Fair
5799	Burlington Chert	Good
5800	Silurian Chert (Niagara Formation)	Fair
5801	Unknown Silicified Sandstone	Good
5802	Unknown Silicified Sandstone	Fair
5803	Upper Prairie du Chien Chert (Shakopee Formation, oolitic)	Good
5804	Upper Prairie du Chien Chert (Shakopee Formation, oolitic)	Poor
5805	Silurian Chert (Niagara Formation)	Poor
5806	Silurian Chert (Niagara Formation)	Poor
5807	Upper Prairie du Chien Chert (Shakopee Formation, oolitic)	Fair
5808	Unknown Chert	Fair
5809	Upper Prairie du Chien Chert (Shakopee Formation, oolitic)	Fair
5810	Upper Prairie du Chien Chert (Shakopee Formation, oolitic)	Poor
5811	Unknown Silicified Sandstone	Fair
5812	Galena Chert	Poor
5813	Galena Chert	Fair
5814	Silurian Chert (Niagara Formation)	Fair
5815	Unknown Chert	Poor
5816	Galena Chert	Fair
5817	Galena Chert	Fair
5818	Unknown Chert	Poor
5819	Galena Chert	Fair
5820	Burlington Chert	Good
5821	Unknown Chert	Poor
5822	Galena Chert	Fair
5823	Silurian Chert (Niagara Formation)	Poor
5824	Mill Creek Chert D	Poor
5825	Burlington Chert	Good
5826	Burlington Chert	Good
5827	Burlington Chert	Good
5828	Silurian Chert (Niagara Formation)	Fair
5829	Silurian Chert (Niagara Formation)	Fair
5830	Silurian Chert (Niagara Formation)	Poor
5831	Silurian Chert (Niagara Formation)	Fair
5832	Silurian Chert (Niagara Formation)	Poor

ID#	Raw Material	Raw Material Quality
5833	Lower Prairie du Chien Chert (Oneota Formation)	Poor
5834	Lower Prairie du Chien Chert (Oneota Formation)	Fair
5835	Upper Prairie du Chien Chert (Shakopee Formation, oolitic)	Poor
5836	Lower Prairie du Chien Chert (Oneota Formation)	Fair
5837	Lower Prairie du Chien Chert (Oneota Formation)	Good
5838	Galena Chert	Poor
5839	Lower Prairie du Chien Chert (Oneota Formation)	Poor
5840	Upper Prairie du Chien Chert (Shakopee Formation, oolitic)	Poor
5841	Galena Chert	Poor
5842	Galena Chert	Fair
5843	Galena Chert	Poor
5844	Unknown Chert	Poor
5845	Unknown Chert	Poor
5846	Galena Chert	Fair
5847	Unknown Chert	Fair
5848	Unknown Chert	Fair
5849	Unknown Chert	Fair
5850	Silurian Chert (Niagara Formation)	Fair
5851	Galena Chert	Poor
5852	Galena Chert	Fair
5853	Galena Chert	Fair
5854	Silurian Chert (Niagara Formation)	Good
5855	Silurian Chert (Niagara Formation)	Fair
5856	Unknown Silicified Sandstone	Good
5857	Burlington Chert	Good
5858	Unknown Chert	Fair
5859	Galena Chert	Good
5860	Galena Chert	Poor
5861	Unknown Chert	Poor
5862	Upper Prairie du Chien Chert (Shakopee Formation, oolitic)	Poor
5863	Upper Prairie du Chien Chert (Shakopee Formation, oolitic)	Poor
5864	Silurian Chert (Niagara Formation)	Fair
5865	Basalt	Poor
5866	Basalt	Poor
5867	Unknown Silicified Sandstone	Good
5868	Silurian Chert (Niagara Formation)	Poor
5869	Silurian Chert (Niagara Formation)	Fair
5870	Lower Prairie du Chien Chert (Oneota Formation)	Good

ID#	Raw Material	Raw Material Quality
5871	Lower Prairie du Chien Chert (Oneota Formation)	Good
5872	Silurian Chert (Niagara Formation)	Poor
5873	Silurian Chert (Niagara Formation)	Poor
5874	Unknown Chert	Poor
5875	Lower Prairie du Chien Chert (Oneota Formation)	Fair
5876	Galena Chert	Poor
5877	Galena Chert	Fair
5878	Silurian Chert (Niagara Formation)	Poor
5879	Galena Chert	Poor
5880	Galena Chert	Fair
5881	Unknown Chert	Poor
5882	Burlington Chert	Good
5883	Galena Chert	Fair
5884	Galena Chert	Fair
5885	Galena Chert	Fair
5886	Galena Chert	Fair
5887	Lower Prairie du Chien Chert (Oneota Formation)	Fair
5888	Lower Prairie du Chien Chert (Oneota Formation)	Poor
5889	Unknown Chert	Poor
5890	Quartzite	Poor
5891	Quartz	Good
5892	Silurian Chert (Niagara Formation)	Poor
5893	Silurian Chert (Niagara Formation)	Good
5894	Silurian Chert (Niagara Formation)	Poor
5895	Silurian Chert (Niagara Formation)	Poor
5896	Silurian Chert (Niagara Formation)	Poor
5897	Burlington Chert	Good
5898	Burlington Chert	Good
5899	Unknown Chert	Good
5900	Silurian Chert (Niagara Formation)	Poor
5901	Silurian Chert (Niagara Formation)	Good
5902	Moline Chert	Fair
5903	Unknown Chert	Poor
5904	Upper Prairie du Chien Chert (Shakopee Formation, oolitic)	Good
5905	Silurian Chert (Niagara Formation)	Fair
5906	Galena Chert	Fair
5907	Galena Chert	Fair
5908	Silurian Chert (Niagara Formation)	Poor

ID#	Raw Material	Raw Material Quality
5909	Moline Chert	Poor
5910	Prairie du Chien Chert	Fair
5911	Upper Prairie du Chien Chert (Shakopee Formation, oolitic)	Good
5912	Galena Chert	Poor
5913	Upper Prairie du Chien Chert (Shakopee Formation, oolitic)	Fair
5913	Upper Prairie du Chien Chert (Shakopee Formation, oolitic)	Fair
5914	Galena Chert	Fair
5915	Galena Chert	Fair
5916	Galena Chert	Fair
5917	Unknown Silicified Sandstone	Fair
5918	Silurian Chert (Niagara Formation)	Fair
5919	Silurian Chert (Niagara Formation)	Poor
5920	Unknown Chert	Good
5921	Unknown Chert	Poor
5922	Unknown Silicified Sandstone	Fair
5923	Silurian Chert (Niagara Formation)	Fair
5924	Silurian Chert (Niagara Formation)	Poor
5925	Galena Chert	Fair
5926	Galena Chert	Poor
5927	Galena Chert	Poor
5928	Unknown Chert	Fair
5929	Basalt	Poor
5930	Dongola Chert	Good
5931	Mill Creek Chert D	Fair
5932	Galena Chert	Fair
5933	Galena Chert	Poor
5934	Basalt	Poor
5935	Silurian Chert (Niagara Formation)	Fair
5935	Silurian Chert (Niagara Formation)	Fair
5936	Silurian Chert (Niagara Formation)	Poor
5937	Galena Chert	Poor
5938	Galena Chert	Poor
5939	Galena Chert	Fair
5940	Burlington Chert	Good
5941	Unknown Silicified Sandstone	Fair
5942	Burlington Chert	Good
5943	Burlington Chert	Good
5944	Silurian Chert (Niagara Formation)	Fair

ID#	Raw Material	Raw Material Quality
5945	Silurian Chert (Niagara Formation)	Fair
5946	Silurian Chert (Niagara Formation)	Fair
5947	Silurian Chert (Niagara Formation)	Poor
5948	Galena Chert	Fair
5949	Unknown Chert	Good
5950	Unknown Chert	Poor
5951	Unknown Chert	Poor
5952	Silurian Chert (Niagara Formation)	Poor
5953	Silurian Chert (Niagara Formation)	Poor
5954	Galena Chert	Poor
5955	Galena Chert	Poor
5956	Unknown Silicified Sandstone	Good
5957	Unknown Silicified Sandstone	Fair
5958	Galena Chert	Poor
5959	Silurian Chert (Niagara Formation)	Fair
5960	Galena Chert	Poor
5961	Galena Chert	Fair
5962	Galena Chert	Fair
5963	Galena Chert	Poor
5964	Galena Chert	Fair
5965	Galena Chert	Good
5966	Galena Chert	Poor
5967	Galena Chert	Poor
5968	Galena Chert	Poor
5969	Galena Chert	Poor
5970	Galena Chert	Fair
5971	Galena Chert	Poor
5972	Galena Chert	Fair
5973	Galena Chert	Fair
5974	Galena Chert	Poor
5975	Galena Chert	Poor
5976	Galena Chert	Fair
5977	Galena Chert	Poor
5978	Galena Chert	Poor
5979	Burlington Chert	Good
5980	Unknown Chert	Poor
5981	Unknown Chert	Poor
5982	Unknown Chert	Good

ID#	Raw Material	Raw Material Quality
5983	Unknown Chert	Good
5984	Unknown Chert	Fair
5985	Unknown Chert	Poor
5986	Unknown Chert	Poor
5987	Unknown Chert	Poor
5988	Unknown Chert	Poor
5989	Silurian Chert (Niagara Formation)	Poor
5990	Silurian Chert (Niagara Formation)	Poor
5991	Silurian Chert (Niagara Formation)	Poor
5992	Galena Chert	Fair
5993	Silurian Chert (Niagara Formation)	Fair
5994	Silurian Chert (Niagara Formation)	Poor
5995	Silurian Chert (Niagara Formation)	Poor
5996	Silurian Chert (Niagara Formation)	Poor
5997	Silurian Chert (Niagara Formation)	Poor
5998	Silurian Chert (Niagara Formation)	Fair
5999	Silurian Chert (Niagara Formation)	Fair
6000	Silurian Chert (Niagara Formation)	Poor
6001	Lower Prairie du Chien Chert (Oneota Formation)	Poor
6002	Burlington Chert	Good
6003	Unknown Silicified Sandstone	Good
6004	Galena Chert	Good
6005	Galena Chert	Poor
6006	Galena Chert	Fair
6007	Galena Chert	Fair
6008	Galena Chert	Fair
6009	Galena Chert	Fair
6010	Galena Chert	Poor
6011	Burlington Chert	Good
6012	Galena Chert	Fair
6013	Maquoketa Formation Chert (NE Wisconsin)	Poor
6014	Unknown Chert	Fair
6015	Unknown Silicified Sandstone	Poor
6016	Galena Chert	Fair
6017	Galena Chert	Fair
6018	Galena Chert	Fair
6019	Galena Chert	Good
6020	Galena Chert	Fair

ID#	Raw Material	Raw Material Quality
6021	Silurian Chert (Niagara Formation)	Poor
6022	Silurian Chert (Niagara Formation)	Poor
6023	Silurian Chert (Niagara Formation)	Poor
6024	Silurian Chert (Niagara Formation)	Good
6025	Silurian Chert (Niagara Formation)	Poor
6026	Silurian Chert (Niagara Formation)	Poor
6027	Silurian Chert (Niagara Formation)	Poor
6028	Burlington Chert	Good
6029	Unknown Chert	Poor
6030	Burlington Chert	Good
6031	Burlington Chert	Good
6032	Unknown Silicified Sandstone	Fair
6033	Galena Chert	Fair
6034	Galena Chert	Fair
6035	Silurian Chert (Niagara Formation)	Poor
6036	Unknown Chert	Poor
6037	Burlington Chert	Good
6038	Burlington Chert	Good
6039	Silurian Chert (Niagara Formation)	Fair
6040	Galena Chert	Fair
6041	Burlington Chert	Good
6042	Burlington Chert	Good
6043	Moline Chert	Fair
6044	Galena Chert	Fair
6045	Burlington Chert	Good
6046	Galena Chert	Fair
6047	Silurian Chert (Niagara Formation)	Fair
6048	Silurian Chert (Niagara Formation)	Fair
6049	Silurian Chert (Niagara Formation)	Poor
6050	Silurian Chert (Niagara Formation)	Poor
6051	Silurian Chert (Niagara Formation)	Poor
6052	Burlington Chert	Fair
6053	Burlington Chert	Fair
6054	Burlington Chert	Fair
6055	Galena Chert	Poor
6056	Galena Chert	Fair
6057	Unknown Chert	Fair
6058	Unknown Chert	Fair

ID#	Raw Material	Raw Material Quality
6059	Unknown Chert	Fair
6060	Galena Chert	Poor
6061	Unknown Chert	Poor
6062	Galena Chert	Poor
6063	Basalt	Poor
6064	Basalt	Poor
6065	Unknown Chert	Poor
6066	Basalt	Poor
6066	Basalt	Poor
6067	Basalt	Poor
6068	Unknown Chert	Poor
6069	Unknown Chert	Poor
6070	Upper Prairie du Chien Chert (Shakopee Formation, oolitic)	Poor
6071	Galena Chert	Fair
6072	Galena Chert	Fair
6074	Galena Chert	Good
6075	Upper Prairie du Chien Chert (Shakopee Formation, oolitic)	Poor
6076	Silurian Chert (Niagara Formation)	Poor
6077	Galena Chert	Fair
6078	Burlington Chert	Good
6079	Unknown Chert	Poor
6080	Unknown Chert	Poor
6081	Basalt	Poor
6082	Basalt	Poor
6083	Basalt	Poor
6084	Galena Chert	Good
6085	Galena Chert	Fair
6086	Basalt	Poor
6087	Unknown Chert	Poor
6088	Basalt	Poor
6089	Basalt	Poor
6090	Silurian Chert (Niagara Formation)	Fair
6091	Silurian Chert (Niagara Formation)	Fair
6092	Silurian Chert (Niagara Formation)	Poor
6093	Silurian Chert (Niagara Formation)	Poor
6094	Silurian Chert (Niagara Formation)	Poor
6095	Unknown Chert	Fair
6096	Unknown Chert	Poor

ID#	Raw Material	Raw Material Quality
6097	Unknown Chert	Fair
6098	Basalt	Poor
6099	Basalt	Poor
6100	Basalt	Poor
6101	Unknown Chert	Poor
6102	Galena Chert	Fair
6103	Galena Chert	Fair
6104	Basalt	Poor
6105	Silurian Chert (Niagara Formation)	Fair
6106	Silurian Chert (Niagara Formation)	Fair
6107	Unknown Chert	Good
6108	Basalt	Poor
6108	Basalt	Poor
6109	Basalt	Poor
6110	Basalt	Poor
6111	Galena Chert	Fair
6112	Burlington Chert	Fair
6113	Unknown Chert	Poor
6114	Silurian Chert (Niagara Formation)	Poor
6115	Silurian Chert (Niagara Formation)	Poor
6116	Basalt	Poor
6117	Basalt	Poor
6118	Basalt	Poor
6119	Unknown Chert	Fair
6120	Unknown Chert	Fair
6121	Unknown Chert	Fair
6122	Unknown Chert	Fair
6123	Basalt	Poor
6124	Unknown Silicified Sandstone	Fair
6125	Burlington Chert	Good
6126	Galena Chert	Fair
6127	Silurian Chert (Niagara Formation)	Poor
6128	Unknown Chert	Poor
6129	Unknown Chert	Fair
6130	Unknown Igneous	Poor
6131	Baraboo Quartzite	Poor
6132	Galena Chert	Fair
6133	Galena Chert	Poor

ID#	Raw Material	Raw Material Quality
6134	Galena Chert	Fair
6135	Galena Chert	Poor
6136	Silurian Chert (Niagara Formation)	Poor
6137	Silurian Chert (Niagara Formation)	Fair
6138	Unknown Chert	Poor
6139	Unknown Chert	Good
6140	Basalt	Poor
6141	Galena Chert	Fair
6142	Galena Chert	Poor
6143	Silurian Chert (Niagara Formation)	Good
6144	Galena Chert	Fair
6145	Basalt	Poor
6146	Basalt	Poor
6147	Basalt	Poor
6148	Basalt	Poor
6149	Galena Chert	Fair
6150	Unknown Chert	Poor
6151	Unknown Chert	Fair
6152	Upper Prairie du Chien Chert (Shakopee Formation, oolitic)	Fair
6153	Quartz	Poor
6154	Silurian Chert (Niagara Formation)	Poor
6155	Silurian Chert (Niagara Formation)	Poor
6156	Silurian Chert (Niagara Formation)	Poor
6157	Galena Chert	Fair
6158	Galena Chert	Fair
6159	Unknown Chert	Fair
6160	Burlington Chert	Good
6161	Unknown	Poor
6162	Silurian Chert (Niagara Formation)	Fair
6163	Silurian Chert (Niagara Formation)	Fair
6164	Upper Prairie du Chien Chert (Shakopee Formation, oolitic)	Poor
6165	Silurian Chert (Niagara Formation)	Fair
6166	Galena Chert	Poor
6167	Unknown Chert	Poor
6168	Unknown Silicified Sandstone	Good
6169	Unknown Chert	Poor
6170	Galena Chert	Good
6171	Unknown Chert	Fair

ID#	Raw Material	Raw Material Quality
6172	Galena Chert	Good
6173	Galena Chert	Good
6174	Silurian Chert (Niagara Formation)	Poor
6175	Unknown Chert	Poor
6176	Galena Chert	Fair
6177	Burlington Chert	Good
6178	Unknown	Poor
6179	Silurian Chert (Niagara Formation)	Good
6180	Upper Prairie du Chien Chert (Shakopee Formation, oolitic)	Poor
6181	Galena Chert	Fair
6182	Silurian Chert (Niagara Formation)	Good
6183	Upper Prairie du Chien Chert (Shakopee Formation, oolitic)	Poor
6184	Basalt	Poor
6185	Cortical Limestone	Poor
6186	Silurian Chert (Niagara Formation)	Poor
6187	Unknown Silicified Sandstone	Good
6188	Burlington Chert	Good
6189	Platteville Formation Chert	Poor
6190	Galena Chert	Poor
6191	Unknown Chert	Poor
6192	Unknown Chert	Poor
6193	Unknown Chert	Poor
6194	Silurian Chert (Niagara Formation)	Poor
6195	Mill Creek Chert D	Fair
6196	Basalt	Poor
6197	Upper Prairie du Chien Chert (Shakopee Formation, oolitic)	Poor
6198	Silurian Chert (Niagara Formation)	Poor
6199	Galena Chert	Poor
6200	Silurian Chert (Niagara Formation)	Poor
6201	Silurian Chert (Niagara Formation)	Fair
6202	Galena Chert	Fair
6203	Galena Chert	Fair
6204	Silurian Chert (Niagara Formation)	Fair
6205	Basalt	Poor
6206	Basalt	Poor
6207	Lower Prairie du Chien Chert (Oneota Formation)	Poor
6208	Galena Chert	Fair
6209	Galena Chert	Fair

ID#	Raw Material	Raw Material Quality
6210	Galena Chert	Fair
6211	Silurian Chert (Niagara Formation)	Fair
6212	Basalt	Poor
6213	Silurian Chert (Niagara Formation)	Poor
6214	Unknown Chert	Fair
6215	Upper Prairie du Chien Chert (Shakopee Formation, oolitic)	Good
6216	Upper Prairie du Chien Chert (Shakopee Formation, oolitic)	Fair
6217	Limestone	Poor
6218	Unknown Silicified Sandstone	Good
6219	Silurian Chert (Niagara Formation)	Fair
6220	Cortical/cortex	Poor
6221	Galena Chert	Poor
6222	Galena Chert	Poor
6223	Unknown Chert	Poor
6224	Basalt	Poor
6225	Basalt	Poor
6226	Basalt	Poor
6227	Silurian Chert (Niagara Formation)	Good
6228	Baraboo Quartzite	Poor
6229	Galena Chert	Fair
6230	Platteville Formation Chert	Poor
6231	Unknown Chert	Poor
6232	Cortical Limestone	Poor
6233	Cortical Limestone	Poor
6234	Unknown Chert	Poor
6235	Silurian Chert (Niagara Formation)	Fair
6236	Galena Chert	Good
6237	Silurian Chert (Niagara Formation)	Fair
6238	Cortical/cortex	Poor
6239	Cortical Limestone	Poor
6240	Cortical/cortex	Poor
6241	Upper Prairie du Chien Chert (Shakopee Formation, oolitic)	Fair
6242	Silurian Chert (Niagara Formation)	Good
6243	Burlington Chert	Good
6244	Cortical Limestone	Poor
6245	Cortical Limestone	Poor
6245	Cortical Limestone	Poor
6246	Silurian Chert (Niagara Formation)	Fair

ID#	Raw Material	Raw Material Quality
6247	Unknown Chert	Poor
6248	Unknown Chert	Fair
6249	Galena Chert	Fair
6250	Galena Chert	Fair
6251	Unknown Chert	Fair
6252	Galena Chert	Good
6253	Galena Chert	Fair
6254	Unknown Chert	Poor
6255	Unknown Chert	Good
6256	Cortical/cortex	Poor
6257	Upper Prairie du Chien Chert (Shakopee Formation, oolitic)	Fair
6258	Silurian Chert (Niagara Formation)	Fair
6259	Silurian Chert (Niagara Formation)	Poor
6260	Upper Prairie du Chien Chert (Shakopee Formation, oolitic)	Poor
6261	Cortical Limestone	Poor
6262	Cortical Limestone	Poor
6263	Quartz	Fair
6264	Quartz	Fair
6265	Galena Chert	Fair
6266	Unknown Chert	Fair
6267	Silurian Chert (Niagara Formation)	Fair
6268	Unknown Chert	Fair
6269	Upper Prairie du Chien Chert (Shakopee Formation, oolitic)	Poor
6270	Galena Chert	Good
6271	Galena Chert	Poor
6271	Unknown Chert	Fair
6272	Galena Chert	Poor
6273	Silurian Chert (Niagara Formation)	Fair
6274	Silurian Chert (Niagara Formation)	Fair
6274	Galena Chert	Fair
6275	Silurian Chert (Niagara Formation)	Fair
6276	Platteville Formation Chert	Fair
6277	Burlington Chert	Good
6278	Unknown Silicified Sandstone	Good
6279	Unknown Chert	Poor
6280	Cochrane Chert	Fair
6281	Burlington Chert	Good
6282	Galena Chert	Fair

ID#	Raw Material	Raw Material Quality
6283	Mill Creek Chert D	Fair
6284	Burlington Chert	Good
6285	Unknown Chert	Fair
6286	Platteville Formation Chert	Good
6287	Galena Chert	Fair
6288	Galena Chert	Fair
6289	Unknown Chert	Poor
6290	Unknown Chert	Poor
6291	Galena Chert	Fair
6292	Cortical Limestone	Poor
6293	Basalt	Poor
6294	Basalt	Poor
6295	Basalt	Poor
6296	Unknown Chert	Poor
6297	Basalt	Poor
6298	Basalt	Poor
6299	Basalt	Poor
6300	Galena Chert	Good
6301	Unknown Chert	Poor
6302	Silurian Chert (Niagara Formation)	Poor
6303	Galena Chert	Fair
6304	Galena Chert	Good
6305	Burlington Chert	Good
6306	Galena Chert	Fair
6307	Barron County Pipestone	Poor
6308	Galena Chert	Good
6309	Galena Chert	Poor
6310	Unknown Chert	Poor
6311	Galena Chert	Fair
6312	Galena Chert	Good
6313	Galena Chert	Fair
6314	Galena Chert	Fair
6315	Galena Chert	Fair
6316	Platteville Formation Chert	Good
6317	Platteville Formation Chert	Poor
6318	Unknown Chert	Fair
6319	Galena Chert	Fair
6320	Silurian Chert (Niagara Formation)	Poor

ID#	Raw Material	Raw Material Quality
6321	Silurian Chert (Niagara Formation)	Fair
6322	Galena Chert	Poor
6323	Galena Chert	Poor
6324	Burlington Chert	Good
6325	Unknown Silicified Sandstone	Fair
6326	Silurian Chert (Niagara Formation)	Fair
6327	Silurian Chert (Niagara Formation)	Poor
6328	Galena Chert	Fair
6329	Unknown Chert	Poor
6330	Silurian Chert (Niagara Formation)	Poor
6331	Galena Chert	Good
6332	Silurian Chert (Niagara Formation)	Fair
6333	Galena Chert	Good
6334	Unknown Chert	Fair
6335	Unknown Chert	Fair
6336	Silurian Chert (Niagara Formation)	Fair
6337	Silurian Chert (Niagara Formation)	Good
6338	Galena Chert	Fair
6339	Unknown Chert	Fair
6340	Cortical Limestone	Poor
6341	Silurian Chert (Niagara Formation)	Good
6342	Galena Chert	Poor
6343	Burlington Chert	Good
6344	Silurian Chert (Niagara Formation)	Fair
6345	Upper Prairie du Chien Chert (Shakopee Formation, oolitic)	Fair
6345	Unknown Chert	Good
6346	Silurian Chert (Niagara Formation)	Poor
6347	Silurian Chert (Niagara Formation)	Poor
6348	Silurian Chert (Niagara Formation)	Poor
6349	Silurian Chert (Niagara Formation)	Poor
6350	Basalt	Poor
6351	Basalt	Poor
6352	Basalt	Poor
6353	Basalt	Poor
6354	Basalt	Poor
6355	Basalt	Poor
6356	Basalt	Poor
6357	Basalt	Poor

ID#	Raw Material	Raw Material Quality
6358	Basalt	Poor
6359	Basalt	Poor
6360	Basalt	Poor
6361	Basalt	Poor
6362	Basalt	Poor
6363	Cortical Limestone	Poor
6364	Silurian Chert (Niagara Formation)	Fair
6365	Mill Creek Chert D	Fair
6366	Upper Prairie du Chien Chert (Shakopee Formation, oolitic)	Fair
6367	Unknown Silicified Sandstone	Fair
6368	Unknown Silicified Sandstone	Fair
6369	Unknown Silicified Sandstone	Good
6370	Unknown Silicified Sandstone	Fair
6371	Unknown Silicified Sandstone	Fair
6372	Prairie du Chien Chert	Fair
6373	Moline Chert	Fair
6374	Burlington Chert	Good
6375	Mill Creek Chert D	Fair
6376	Mill Creek Chert D	Fair
6377	Mill Creek Chert D	Fair
6378	Mill Creek Chert D	Fair
6379	Mill Creek Chert D	Fair
6380	Silurian Chert (Niagara Formation)	Fair
6381	Silurian Chert (Niagara Formation)	Poor
6382	Silurian Chert (Niagara Formation)	Good
6383	Silurian Chert (Niagara Formation)	Poor
6384	Silurian Chert (Niagara Formation)	Fair
6385	Silurian Chert (Niagara Formation)	Poor
6386	Silurian Chert (Niagara Formation)	Poor
6387	Galena Chert	Good
6388	Galena Chert	Fair
6389	Galena Chert	Poor
6390	Galena Chert	Fair
6391	Cortical Limestone	Poor
6392	Mill Creek Chert D	Fair
6393	Mill Creek Chert D	Fair
6394	Unknown Chert	Fair
6395	Unknown Chert	Fair

ID#	Raw Material	Raw Material Quality
6396	Unknown Chert	Fair
6397	Unknown Chert	Fair
6398	Unknown Chert	Poor
6399	Unknown Chert	Fair
6400	Unknown Chert	Poor
6401	Unknown Chert	Good
6402	Basalt	Poor
6403	Basalt	Poor
6404	Basalt	Poor
6405	Basalt	Poor
6406	Basalt	Poor
6407	Basalt	Poor
6408	Basalt	Poor
6409	Basalt	Poor
6410	Basalt	Poor
6411	Basalt	Poor
6412	Basalt	Poor
6413	Basalt	Poor
6414	Basalt	Poor
6415	Basalt	Poor
6416	Basalt	Poor
6417	Basalt	Poor
6418	Basalt	Poor
6419	Basalt	Poor
6420	Basalt	Poor
6421	Basalt	Poor
6422	Basalt	Poor
6423	Basalt	Poor
6424	Basalt	Poor
6425	Basalt	Poor
6426	Basalt	Poor
6427	Basalt	Poor
6428	Basalt	Poor
6429	Basalt	Poor
6430	Basalt	Poor
6431	Basalt	Poor
6432	Basalt	Poor
6433	Basalt	Poor

ID#	Raw Material	Raw Material Quality
6434	Basalt	Poor
6435	Upper Prairie du Chien Chert (Shakopee Formation, oolitic)	Poor
6437	St. Genevieve	Fair
6438	St. Genevieve	Good
6439	St. Genevieve	Good
6440	St. Genevieve	Good
6441	St. Genevieve	Good
6442	Burlington Chert	Good
6443	Silurian Chert (Niagara Formation)	Fair
6444	Silurian Chert (Niagara Formation)	Fair
6445	Silurian Chert (Niagara Formation)	Fair
6446	Unknown Chert	Fair
6447	Unknown Chert	Fair
6448	Unknown Chert	Poor
6449	Unknown Chert	Fair
6450	Galena Chert	Good
6451	Burlington Chert	Fair
6452	Lower Prairie du Chien Chert (Oneota Formation)	Fair
6453	Unknown Chert	Good
6454	Lower Prairie du Chien Chert (Oneota Formation)	Fair
6455	Lower Prairie du Chien Chert (Oneota Formation)	Fair
6456	Silurian Chert (Niagara Formation)	Poor
6457	Silurian Chert (Niagara Formation)	Poor
6458	Cortical/cortex	Poor
6459	Unknown Chert	Fair
6460	Silurian Chert (Niagara Formation)	Fair
6461	Silurian Chert (Niagara Formation)	Fair
6462	Galena Chert	Good
6463	Silurian Chert (Niagara Formation)	Poor
6464	Lower Prairie du Chien Chert (Oneota Formation)	Poor
6465	Lower Prairie du Chien Chert (Oneota Formation)	Fair
6466	Platteville Formation Chert	Fair
6467	Cortical/cortex	Poor
6468	Galena Chert	Fair
6469	Galena Chert	Fair
6470	Galena Chert	Poor
6471	Silurian Chert (Niagara Formation)	Poor
6472	Silurian Chert (Niagara Formation)	Poor

ID#	Raw Material	Raw Material Quality
6473	Silurian Chert (Niagara Formation)	Fair
6474	Silurian Chert (Niagara Formation)	Poor
6475	Silurian Chert (Niagara Formation)	Poor
6476	Silurian Chert (Niagara Formation)	Poor
6477	Silurian Chert (Niagara Formation)	Poor
6478	Cochrane Chert	Fair
6479	Unknown Silicified Sandstone	Good
6480	Galena Chert	Good
6481	Burlington Chert	Good
6482	Burlington Chert	Good
6483	Lower Prairie du Chien Chert (Oneota Formation)	Good
6484	Mill Creek Chert D	Good
6485	Silurian Chert (Niagara Formation)	Good
6486	Silurian Chert (Niagara Formation)	Good
6487	Upper Prairie du Chien Chert (Shakopee Formation, oolitic)	Fair
6488	Lower Prairie du Chien Chert (Oneota Formation)	Fair
6489	Silurian Chert (Niagara Formation)	Fair
6490	Silurian Chert (Niagara Formation)	Fair
6491	Galena Chert	Fair
6492	Upper Prairie du Chien Chert (Shakopee Formation, oolitic)	Poor
6493	Upper Prairie du Chien Chert (Shakopee Formation, oolitic)	Fair
6494	Galena Chert	Fair
6495	Galena Chert	Fair
6496	Galena Chert	Good
6497	Silurian Chert (Niagara Formation)	Good
6498	Galena Chert	Poor
6499	Mill Creek Chert D	Poor
6500	Mill Creek Chert D	Fair
6501	Unknown Silicified Sandstone	Good
6502	Unknown Silicified Sandstone	Good
6503	Burlington Chert	Fair
6504	Burlington Chert	Good
6505	Lower Prairie du Chien Chert (Oneota Formation)	Good
6506	Upper Prairie du Chien Chert (Shakopee Formation, oolitic)	Fair
6507	Galena Chert	Good
6507	Galena Chert	Good
6508	Galena Chert	Poor
6509	Galena Chert	Good

ID#	Raw Material	Raw Material Quality
6510	Galena Chert	Fair
6511	Galena Chert	Good
6512	Galena Chert	Poor
6513	Galena Chert	Poor
6514	Galena Chert	Fair
6515	Galena Chert	Fair
6516	Galena Chert	Good
6517	Galena Chert	Fair
6518	Galena Chert	Good
6519	Galena Chert	Fair
6520	Galena Chert	Fair
6521	Silurian Chert (Niagara Formation)	Poor
6522	Silurian Chert (Niagara Formation)	Poor
6523	Silurian Chert (Niagara Formation)	Fair
6524	Silurian Chert (Niagara Formation)	Poor
6525	Silurian Chert (Niagara Formation)	Poor
6526	Silurian Chert (Niagara Formation)	Fair
6527	Silurian Chert (Niagara Formation)	Fair
6528	Silurian Chert (Niagara Formation)	Fair
6529	Silurian Chert (Niagara Formation)	Good
6530	Silurian Chert (Niagara Formation)	Fair
6531	Silurian Chert (Niagara Formation)	Fair
6532	Silurian Chert (Niagara Formation)	Good
6533	Silurian Chert (Niagara Formation)	Poor
6534	Silurian Chert (Niagara Formation)	Fair
6535	Unknown Chert	Good
6536	Unknown Chert	Fair
6537	Unknown Chert	Fair
6538	Unknown Chert	Poor
6539	Unknown Chert	Fair
6540	Unknown Chert	Fair
6541	Unknown Chert	Good
6542	Unknown Chert	Poor
6543	Unknown Chert	Fair
6544	Upper Prairie du Chien Chert (Shakopee Formation, oolitic)	Fair
6545	Upper Prairie du Chien Chert (Shakopee Formation, oolitic)	Poor
6546	Upper Prairie du Chien Chert (Shakopee Formation, oolitic)	Good
6547	Upper Prairie du Chien Chert (Shakopee Formation, oolitic)	Poor

ID#	Raw Material	Raw Material Quality
6548	Galena Chert	Fair
6549	Galena Chert	Poor
6550	Galena Chert	Fair
6551	Galena Chert	Fair
6552	Galena Chert	Good
6553	Galena Chert	Fair
6554	Galena Chert	Good
6555	Galena Chert	Fair
6556	Platteville Formation Chert	Poor
6557	Upper Prairie du Chien Chert (Shakopee Formation, oolitic)	Fair
6558	Upper Prairie du Chien Chert (Shakopee Formation, oolitic)	Good
6559	Silurian Chert (Niagara Formation)	Fair
6560	Silurian Chert (Niagara Formation)	Good
6561	Silurian Chert (Niagara Formation)	Fair
6562	Silurian Chert (Niagara Formation)	Fair
6563	Silurian Chert (Niagara Formation)	Poor
6564	Silurian Chert (Niagara Formation)	Fair
6565	Silurian Chert (Niagara Formation)	Fair
6566	Silurian Chert (Niagara Formation)	Good
6567	Burlington Chert	Good
6568	Burlington Chert	Good
6569	Unknown Silicified Sandstone	Good
6570	Galena Chert	Good
6571	Galena Chert	Good
6572	Galena Chert	Fair
6573	Cochrane Chert	Fair
6574	Burlington Chert	Good
6575	Burlington Chert	Good
6576	Burlington Chert	Good
6577	Burlington Chert	Good
6578	Silurian Chert (Niagara Formation)	Fair
6579	Silurian Chert (Niagara Formation)	Good
6580	Unknown Chert	Fair
6581	Unknown Chert	Poor
6582	Unknown Chert	Fair
6583	St. Genevieve	Good
6584	St. Genevieve	Good
6585	St. Genevieve	Good

ID#	Raw Material	Raw Material Quality
6586	Upper Prairie du Chien Chert (Shakopee Formation, oolitic)	Fair
6587	Upper Prairie du Chien Chert (Shakopee Formation, oolitic)	Fair
6588	Upper Prairie du Chien Chert (Shakopee Formation, oolitic)	Good
6589	Prairie du Chien Chert	Poor
6590	Prairie du Chien Chert	Good
6591	Silurian Chert (Niagara Formation)	Fair
6592	Silurian Chert (Niagara Formation)	Fair
6593	Silurian Chert (Niagara Formation)	Fair
6594	Galena Chert	Fair
6595	Galena Chert	Fair
6596	Galena Chert	Fair
6597	Galena Chert	Fair
6598	Galena Chert	Good
6599	Unknown Chert	Fair
6600	Unknown Chert	Fair
6601	Unknown Chert	Fair
6602	Unknown Chert	Fair
6603	Unknown Chert	Fair
6604	Unknown Chert	Fair
6605	Unknown Chert	Poor
6605	Unknown Chert	Poor
6606	Unknown Chert	Poor
6607	Unknown Chert	Fair
6608	Unknown Chert	Fair
6609	Unknown Chert	Fair
6610	Unknown Chert	Fair
6611	Burlington Chert	Good
6612	Mill Creek Chert D	Fair
6613	Lower Prairie du Chien Chert (Oneota Formation)	Good
6614	Unknown Chert	Poor
6615	Unknown Chert	Fair
6616	Platteville Formation Chert	Poor
6617	Platteville Formation Chert	Poor
6618	Silurian Chert (Niagara Formation)	Poor
6619	Silurian Chert (Niagara Formation)	Fair
6620	Silurian Chert (Niagara Formation)	Fair
6621	Silurian Chert (Niagara Formation)	Fair
6622	Silurian Chert (Niagara Formation)	Fair

ID#	Raw Material	Raw Material Quality
6623	Silurian Chert (Niagara Formation)	Fair
6624	Unknown Chert	Poor
6625	Unknown Chert	Poor
6626	Unknown Chert	Poor
6627	Unknown Chert	Fair
6628	Unknown Chert	Poor
6629	Unknown Chert	Fair
6630	Unknown Chert	Fair
6631	Unknown Chert	Fair
6632	Unknown Chert	Poor
6633	Unknown Chert	Fair
6634	Unknown Chert	Fair
6635	Upper Prairie du Chien Chert (Shakopee Formation, oolitic)	Fair
6636	Upper Prairie du Chien Chert (Shakopee Formation, oolitic)	Fair
6637	Upper Prairie du Chien Chert (Shakopee Formation, oolitic)	Fair
6638	Unknown Silicified Sandstone	Good
6639	Galena Chert	Poor
6640	Galena Chert	Good
6641	Dongola Chert	Good
6642	Silurian Chert (Niagara Formation)	Fair
6643	Upper Prairie du Chien Chert (Shakopee Formation, oolitic)	Poor
6644	Silurian Chert (Niagara Formation)	Poor
6645	Silurian Chert (Niagara Formation)	Fair
6646	Unknown Chert	Fair
6647	Unknown Chert	Fair
6647	Unknown Chert	Fair
6648	Unknown Silicified Sandstone	Fair
6649	Galena Chert	Poor
6650	Galena Chert	Fair
6651	Galena Chert	Good
6652	Galena Chert	Good
6653	Galena Chert	Poor
6654	Cochrane Chert	Good
6655	Platteville Formation Chert	Poor
6656	Platteville Formation Chert	Fair
6657	Upper Prairie du Chien Chert (Shakopee Formation, oolitic)	Fair
6658	Galena Chert	Fair
6659	Burlington Chert	Good

ID#	Raw Material	Raw Material Quality
6660	Unknown Chert	Fair
6661	Upper Prairie du Chien Chert (Shakopee Formation, oolitic)	Fair
6662	Unknown Chert	Poor
6663	Unknown Chert	Fair
6664	Unknown Chert	Fair
6665	Unknown Chert	Good
6666	Lower Prairie du Chien Chert (Oneota Formation)	Good
6667	Cortical Limestone	Poor
6668	Silurian Chert (Niagara Formation)	Poor
6669	Burlington Chert	Good
6670	Galena Chert	Fair
6671	Unknown Chert	Poor
6672	Unknown Chert	Fair
6673	Upper Prairie du Chien Chert (Shakopee Formation, oolitic)	Poor
6674	Upper Prairie du Chien Chert (Shakopee Formation, oolitic)	Good
6675	Silurian Chert (Niagara Formation)	Poor
6676	Lower Prairie du Chien Chert (Oneota Formation)	Poor
6677	Unknown Chert	Poor
6678	Basalt	Poor
6679	Upper Prairie du Chien Chert (Shakopee Formation, oolitic)	Poor
6680	Galena Chert	Fair
6681	Upper Prairie du Chien Chert (Shakopee Formation, oolitic)	Fair
6682	Upper Prairie du Chien Chert (Shakopee Formation, oolitic)	Poor
6683	Unknown Chert	Fair
6684	Upper Prairie du Chien Chert (Shakopee Formation, oolitic)	Poor
6685	Galena Chert	Fair
6686	Silurian Chert (Niagara Formation)	Fair
6687	Silurian Chert (Niagara Formation)	Poor
6688	Lower Prairie du Chien Chert (Oneota Formation)	Fair
6689	St. Genevieve	Good
6690	Galena Chert	Fair
6691	Unknown Chert	Good
6692	Cortical/cortex	Poor
6693	Cortical/cortex	Poor
6694	Unknown Chert	Fair
6695	St. Genevieve	Good
6696	St. Genevieve	Good
6697	St. Genevieve	Good

ID#	Raw Material	Raw Material Quality
6698	St. Genevieve	Good
6699	St. Genevieve	Good
6700	Upper Prairie du Chien Chert (Shakopee Formation, oolitic)	Good
6701	Lower Prairie du Chien Chert (Oneota Formation)	Good
6702	Lower Prairie du Chien Chert (Oneota Formation)	Good
6703	Cortical/cortex	Poor
6704	Silurian Chert (Niagara Formation)	Poor
6705	Lower Prairie du Chien Chert (Oneota Formation)	Poor
6706	Unknown Chert	Fair
6707	Unknown Chert	Fair
6708	Upper Prairie du Chien Chert (Shakopee Formation, oolitic)	Fair
6709	Silurian Chert (Niagara Formation)	Fair
6710	Galena Chert	Poor
6711	Silurian Chert (Niagara Formation)	Fair
6712	Lower Prairie du Chien Chert (Oneota Formation)	Fair
6713	Upper Prairie du Chien Chert (Shakopee Formation, oolitic)	Fair
6714	Silurian Chert (Niagara Formation)	Poor
6715	Galena Chert	Fair
6716	Silurian Chert (Niagara Formation)	Good
6716	Galena Chert	Good
6717	Unknown Chert	Poor
6718	Unknown Chert	Fair
6719	Unknown Chert	Poor
6720	Galena Chert	Poor
6721	Silurian Chert (Niagara Formation)	Fair
6722	Lower Prairie du Chien Chert (Oneota Formation)	Fair
6723	Galena Chert	Good
6724	Silurian Chert (Niagara Formation)	Poor
6725	Unknown Chert	Fair
6726	Unknown Chert	Fair
6727	Galena Chert	Poor
6728	Galena Chert	Poor
6729	St. Genevieve	Good
6730	Galena Chert	Good
6731	Silurian Chert (Niagara Formation)	Fair
6732	Galena Chert	Good
6733	Galena Chert	Fair
6734	Basalt	Poor

ID#	Raw Material	Raw Material Quality
6735	Upper Prairie du Chien Chert (Shakopee Formation, oolitic)	Poor
6736	Upper Prairie du Chien Chert (Shakopee Formation, oolitic)	Good
6737	Silurian Chert (Niagara Formation)	Poor
6738	Galena Chert	Fair
6739	Galena Chert	Fair
6740	Galena Chert	Fair
6741	Silurian Chert (Niagara Formation)	Poor
6742	Platteville Formation Chert	Poor
6743	Platteville Formation Chert	Poor
6744	Silurian Chert (Niagara Formation)	Fair
6745	Galena Chert	Fair
6746	Burlington Chert	Good
6747	Galena Chert	Fair
6748	Silurian Chert (Niagara Formation)	Poor
6749	Unknown	Good
6750	Silurian Chert (Niagara Formation)	Poor
6751	Lower Prairie du Chien Chert (Oneota Formation)	Poor
6752	Galena Chert	Fair
6753	Silurian Chert (Niagara Formation)	Poor
6754	Galena Chert	Good
6755	Unknown Silicified Sandstone	Poor
6756	Platteville Formation Chert	Fair
6757	Galena Chert	Fair
6758	Galena Chert	Poor
6759	Galena Chert	Fair
6760	Silurian Chert (Niagara Formation)	Good
6761	Platteville Formation Chert	Fair
6762	Unknown Chert	Fair
6763	St. Genevieve	Fair
6764	Silurian Chert (Niagara Formation)	Fair
6765	Galena Chert	Fair
6766	Silurian Chert (Niagara Formation)	Poor
6767	Silurian Chert (Niagara Formation)	Poor
6768	Silurian Chert (Niagara Formation)	Poor
6769	Galena Chert	Fair
6770	Burlington Chert	Good
6771	Galena Chert	Good
6772	Galena Chert	Good

ID#	Raw Material	Raw Material Quality
6773	Galena Chert	Fair
6774	Galena Chert	Good
6775	Upper Prairie du Chien Chert (Shakopee Formation, oolitic)	Poor
6776	Silurian Chert (Niagara Formation)	Good
6777	Galena Chert	Fair
6778	Upper Prairie du Chien Chert (Shakopee Formation, oolitic)	Good
6779	Unknown Silicified sandstone	Good
6780	Upper Prairie du Chien Chert (Shakopee Formation, oolitic)	Poor
6781	Galena Chert	Good
6782	Silurian Chert (Niagara Formation)	Poor
6783	Galena Chert	Fair
6784	Platteville Formation Chert	Poor
6785	Galena Chert	Poor
6786	Galena Chert	Fair
6787	Burlington Chert	Fair
6788	Galena Chert	Fair
6789	Lower Prairie du Chien Chert (Oneota Formation)	Fair
6790	Galena Chert	Fair
6791	Cortical Limestone	Poor
6792	Cortical Limestone	Poor
6793	Galena Chert	Fair
6794	Galena Chert	Good
6795	Upper Prairie du Chien Chert (Shakopee Formation, oolitic)	Poor
6796	Silurian Chert (Niagara Formation)	Poor
6797	Galena Chert	Fair
6798	Unknown Chert	Fair
6799	Silurian Chert (Niagara Formation)	Poor
6800	Unknown	Fair
6801	Galena Chert	Good
6802	Galena Chert	Poor
6803	Silurian Chert (Niagara Formation)	Poor
6804	Galena Chert	Good
6805	Galena Chert	Fair
6806	Galena Chert	Fair
6807	Galena Chert	Fair
6808	Galena Chert	Fair
6809	Cortical Limestone	Poor
6810	Galena Chert	Fair

ID#	Raw Material	Raw Material Quality
6811	Galena Chert	Poor
6812	Unknown Silicified sandstone	Good
6813	Galena Chert	Fair
6814	Galena Chert	Fair
6815	Upper Prairie du Chien Chert (Shakopee Formation, oolitic)	Good
6816	Galena Chert	Good
6817	Silurian Chert (Niagara Formation)	Fair
6818	Cortical Limestone	Poor
6819	Galena Chert	Fair
6820	Galena Chert	Good
6821	Galena Chert	Fair
6822	Galena Chert	Fair
6823	Galena Chert	Fair
6824	Galena Chert	Poor
6825	Galena Chert	Poor
6826	Unknown	Fair
6827	Galena Chert	Fair
6828	Burlington Chert	Good
6829	Unknown Chert	Poor
6830	Galena Chert	Fair
6831	Silurian Chert (Niagara Formation)	Poor
6832	Galena Chert	Poor
6833	Galena Chert	Fair
6834	Unknown Chert	Poor
6835	Silurian Chert (Niagara Formation)	Poor
6836	Unknown Chert	Poor
6836	Unknown Chert	Poor
6837	Silurian Chert (Niagara Formation)	Poor
6838	Galena Chert	Fair
6839	Silurian Chert (Niagara Formation)	Fair
6840	Prairie du Chien Chert	Fair
6841	Silurian Chert (Niagara Formation)	Fair
6842	Galena Chert	Good
6843	Galena Chert	Fair
6844	Silurian Chert (Niagara Formation)	Poor
6845	Upper Prairie du Chien Chert (Shakopee Formation, oolitic)	Good
6846	Galena Chert	Fair
6847	Galena Chert	Fair

ID#	Raw Material	Raw Material Quality
6848	Mill Creek Chert D	Fair
6849	Silurian Chert (Niagara Formation)	Poor
6850	St. Genevieve	Good
6851	Galena Chert	Poor
6852	Prairie du Chien Chert	Good
6853	Upper Prairie du Chien Chert (Shakopee Formation, oolitic)	Poor
6854	Burlington Chert	Good
6855	Galena Chert	Good
6856	Unknown Chert	Poor
6857	Unknown Chert	Good
6858	Unknown Chert	Fair
6859	Burlington Chert	Good
6860	Galena Chert	Fair
6861	Galena Chert	Good
6862	Galena Chert	Fair
6863	Upper Prairie du Chien Chert (Shakopee Formation, oolitic)	Good
6864	Silurian Chert (Niagara Formation)	Poor
6865	St. Genevieve	Good
6866	Galena Chert	Fair
6867	Silurian Chert (Niagara Formation)	Poor
6868	Silurian Chert (Niagara Formation)	Poor
6869	Galena Chert	Poor
6870	Silurian Chert (Niagara Formation)	Poor
6871	Galena Chert	Fair
6872	Unknown Chert	Poor
6873	Galena Chert	Fair
6874	Silurian Chert (Niagara Formation)	Poor
6875	Galena Chert	Fair
6876	Galena Chert	Fair
6877	Quartz	Poor
6878	Galena Chert	Poor
6879	Galena Chert	Fair
6880	Unknown Chert	Poor
6881	Silurian Chert (Niagara Formation)	Poor
6882	Galena Chert	Poor
6883	Upper Prairie du Chien Chert (Shakopee Formation, oolitic)	Poor
6884	Upper Prairie du Chien Chert (Shakopee Formation, oolitic)	Poor
6885	Galena Chert	Good

ID#	Raw Material	Raw Material Quality
6886	Galena Chert	Poor
6887	Galena Chert	Fair
6888	Unknown Chert	Fair
6889	Silurian Chert (Niagara Formation)	Poor
6890	Silurian Chert (Niagara Formation)	Poor
6891	Galena Chert	Fair
6892	Silurian Chert (Niagara Formation)	Poor
6893	Silurian Chert (Niagara Formation)	Poor
6894	Galena Chert	Poor
6895	Unknown Chert	Poor
6896	Galena Chert	Fair
6897	Silurian Chert (Niagara Formation)	Poor
6898	Unknown Silicified Sandstone	Good
6899	Galena Chert	Poor
6900	Galena Chert	Fair
6901	Galena Chert	Poor
6902	Galena Chert	Fair
6903	Galena Chert	Fair
6904	Galena Chert	Poor
6905	Galena Chert	Fair
6906	Silurian Chert (Niagara Formation)	Poor
6907	Galena Chert	Good
6908	Burlington Chert	Good
6909	Unknown Chert	Poor
6910	Unknown Silicified Sandstone	Good
6911	Unknown Chert	Poor
6912	Silurian Chert (Niagara Formation)	Poor
6913	Galena Chert	Fair
6914	Unknown Chert	Poor
6915	Galena Chert	Fair
6916	Silurian Chert (Niagara Formation)	Fair
6917	Galena Chert	Fair
6918	Silurian Chert (Niagara Formation)	Poor
6919	Upper Prairie du Chien Chert (Shakopee Formation, oolitic)	Poor
6920	Unknown Chert	Poor
6921	Galena Chert	Fair
6922	Upper Prairie du Chien Chert (Shakopee Formation, oolitic)	Good
6923	Unknown Chert	Poor

ID#	Raw Material	Raw Material Quality
6924	Galena Chert	Fair
6925	Unknown Chert	Poor
6926	Galena Chert	Poor
6927	Unknown Chert	Fair
6928	Upper Prairie du Chien Chert (Shakopee Formation, oolitic)	Poor
6929	Upper Prairie du Chien Chert (Shakopee Formation, oolitic)	Poor
6930	Upper Prairie du Chien Chert (Shakopee Formation, oolitic)	Poor
6931	Unknown Chert	Good
6932	Silurian Chert (Niagara Formation)	Poor
6933	Silurian Chert (Niagara Formation)	Poor
6934	Galena Chert	Poor
6935	Silurian Chert (Niagara Formation)	Poor
6936	Galena Chert	Poor
6937	Unknown Chert	Fair
6938	Galena Chert	Poor
6939	Silurian Chert (Niagara Formation)	Poor
6940	Galena Chert	Fair
6941	Unknown Chert	Poor
6942	Galena Chert	Fair
6943	Galena Chert	Fair
6944	Galena Chert	Fair
6945	Galena Chert	Fair
6946	Galena Chert	Fair
6947	Silurian Chert (Niagara Formation)	Poor
6948	Quartzite	Poor
6949	Unknown Chert	Poor
6950	Galena Chert	Fair
6951	Galena Chert	Fair
6952	Galena Chert	Fair
6953	Silurian Chert (Niagara Formation)	Poor
6954	Galena Chert	Poor
6955	Silurian Chert (Niagara Formation)	Poor
6956	Silurian Chert (Niagara Formation)	Poor
6957	Unknown Chert	Fair
6958	Unknown Chert	Fair
6959	Unknown Chert	Fair
6960	Unknown Chert	Fair
6961	Burlington Chert	Good

ID#	Raw Material	Raw Material Quality
6962	Galena Chert	Fair
6963	Galena Chert	Fair
6964	Galena Chert	Fair
6965	Unknown Chert	Poor
6966	Lower Prairie du Chien Chert (Oneota Formation)	Fair
6967	Galena Chert	Fair
6968	Galena Chert	Fair
6969	Silurian Chert (Niagara Formation)	Fair
6970	Unknown Chert	Poor
6971	Galena Chert	Poor
6972	Silurian Chert (Niagara Formation)	Fair
6973	Silurian Chert (Niagara Formation)	Fair
6974	Upper Prairie du Chien Chert (Shakopee Formation, oolitic)	Fair
6975	Galena Chert	Poor
6976	Galena Chert	Fair
6977	Galena Chert	Fair
6978	Galena Chert	Good
6979	Unknown Chert	Poor
6980	Silurian Chert (Niagara Formation)	Poor
6981	Galena Chert	Poor
6982	Cortical/cortex	Poor
6983	Galena Chert	Fair
6984	Galena Chert	Fair
6985	Silurian Chert (Niagara Formation)	Poor
6986	Galena Chert	Poor
6987	Galena Chert	Fair
6988	Unknown Chert	Poor
6989	Upper Prairie du Chien Chert (Shakopee Formation, oolitic)	Good
6990	Silurian Chert (Niagara Formation)	Poor
6991	Upper Prairie du Chien Chert (Shakopee Formation, oolitic)	Good
6992	Unknown Chert	Poor
6993	Upper Prairie du Chien Chert (Shakopee Formation, oolitic)	Poor
6994	Silurian Chert (Niagara Formation)	Poor
6995	Mill Creek Chert D	Fair
6996	Galena Chert	Fair
6997	Unknown Silicified Sandstone	Good
6998	Mill Creek Chert D	Fair
6999	Galena Chert	Fair

ID#	Raw Material	Raw Material Quality
7000	Limestone	Poor
7001	Unknown Chert	Fair
7002	Upper Prairie du Chien Chert (Shakopee Formation, oolitic)	Fair
7003	Galena Chert	Fair
7004	Galena Chert	Fair
7005	Galena Chert	Fair
7006	Unknown Chert	Fair
7007	Upper Prairie du Chien Chert (Shakopee Formation, oolitic)	Poor
7008	Galena Chert	Fair
7009	Galena Chert	Fair
7010	Galena Chert	Fair
7011	Silurian Chert (Niagara Formation)	Good
7012	Galena Chert	Poor
7013	Galena Chert	Poor
7014	Unknown Chert	Fair
7015	Galena Chert	Fair
7016	Galena Chert	Fair
7017	Galena Chert	Good
7018	Lower Prairie du Chien Chert (Oneota Formation)	Poor
7019	Upper Prairie du Chien Chert (Shakopee Formation, oolitic)	Poor
7020	Upper Prairie du Chien Chert (Shakopee Formation, oolitic)	Poor
7021	Unknown Chert	Fair
7022	Galena Chert	Poor
7023	Unknown Silicified sandstone	Good
7024	Upper Prairie du Chien Chert (Shakopee Formation, oolitic)	Poor
7025	Upper Prairie du Chien Chert (Shakopee Formation, oolitic)	Fair
7026	Galena Chert	Fair
7027	Galena Chert	Good
7028	Unknown Chert	Poor
7029	Upper Prairie du Chien Chert (Shakopee Formation, oolitic)	Good
7030	Galena Chert	Poor
7031	Upper Prairie du Chien Chert (Shakopee Formation, oolitic)	Good
7032	Unknown Chert	Fair
7033	Burlington Chert	Good
7034	Galena Chert	Fair
7035	Upper Prairie du Chien Chert (Shakopee Formation, oolitic)	Fair
7036	Prairie du Chien Chert	Fair
7037	Upper Prairie du Chien Chert (Shakopee Formation, oolitic)	Good

ID#	Raw Material	Raw Material Quality
7038	Upper Prairie du Chien Chert (Shakopee Formation, oolitic)	Poor
7039	Galena Chert	Fair
7039	Galena Chert	Fair
7040	Unknown Chert	Poor
7041	Galena Chert	Fair
7042	Galena Chert	Fair
7043	Unknown Chert	Poor
7044	Silurian Chert (Niagara Formation)	Fair
7045	Galena Chert	Good
7046	Galena Chert	Fair
7047	Galena Chert	Poor
7048	Unknown Chert	Fair
7049	Galena Chert	Fair
7050	Galena Chert	Good
7051	Burlington Chert	Good
7052	Unknown Chert	Fair
7053	Unknown Chert	Fair
7054	Upper Prairie du Chien Chert (Shakopee Formation, oolitic)	Poor
7055	Unknown Chert	Fair
7056	Unknown Chert	Poor
7057	Quartzite	Poor
7058	Galena Chert	Poor
7059	St. Genevieve	Good
7060	Unknown Chert	Poor
7061	Galena Chert	Good
7062	Unknown Chert	Poor
7063	Unknown Chert	Poor
7064	Galena Chert	Poor
7065	Burlington Chert	Good
7066	Burlington Chert	Good
7067	Galena Chert	Poor
7068	Galena Chert	Fair
7069	Upper Prairie du Chien Chert (Shakopee Formation, oolitic)	Poor
7070	Galena Chert	Good

ID#	Thermal Alteration	Amount of Cortex	Platform 1 Type
5651	Possible	0.00%	Not Present
5652	Possible	0%	NA
5656	Possible	<50%	Unprepared
5657	Possible	0.00%	Flat
5665	Possible	50%-99%	Not Present
5666	Present	0.00%	Not Present
5667	Present	0.00%	Not Present
5668	No Evidence	0.00%	Not Present
5669	No Evidence	<50%	Not Present
5670	Possible	0.00%	Not Present
5671	Possible	0.00%	Not Present
5672	Present	0.00%	Flat
5673	Present	<50%	Cortical
5674	Present	0.00%	Collapsed
5675	No Evidence	0.00%	Abraded/Ground
5676	Possible	<50%	Cortical
5677	No Evidence	0.00%	Flat
5678	No Evidence	0.00%	Flat
5679	Present	0.00%	Flat
5680	No Evidence	0.00%	Abraded/Ground
5681	Present	<50%	Cannot Determine
5687	No Evidence	<50%	Cannot Determine
5688	No Evidence	<50%	Flat
5689	No Evidence	50%-99%	Cortical
5690	Present	0.00%	Flat
5691	No Evidence	0.00%	Not Present
5692	Present	0.00%	Not Present
5693	Present	0.00%	Not Present
5694	Present	50%-99%	Cannot Determine
5695	Present	<50%	Not Present
5696	Present	<50%	Not Present
5697	Burned	<50%	Not Present
5698	Burned	0.00%	Not Present
5699	No Evidence	0.00%	Flat
5700	No Evidence	0.00%	Not Present
5702	No Evidence	0.00%	Bifacial/Complex
5703	Present	<50%	Not Present
5704	Burned	0.00%	Not Present

ID#	Thermal Alteration	Amount of Cortex	Platform 1 Type
5705	No Evidence	0.00%	Flat
5706	No Evidence	0.00%	Bifacial/Complex
5707	No Evidence	0.00%	Not Present
5708	No Evidence	<50%	Not Present
5709	Possible	<50%	Not Present
5710	No Evidence	0.00%	Bifacial/Complex
5711	No Evidence	0.00%	Not Present
5712	No Evidence	0.00%	Not Present
5713	Present	<50%	Not Present
5714	No Evidence	50%-99%	Cortical
5715	No Evidence	0.00%	Collapsed
5716	No Evidence	0.00%	Not Present
5717	No Evidence	0.00%	Flat
5718	No Evidence	<50%	Not Present
5719	No Evidence	<50%	Cortical
5720	No Evidence	<50%	Cortical
5722	No Evidence	0.00%	Flat
5723	Present	0.00%	Flat
5724	Burned	0.00%	Not Present
5725	Possible	<50%	Cortical
5726	Present	0.00%	Bifacial/Complex
5727	Possible	0.00%	Flat
5728	No Evidence	0.00%	Cannot Determine
5730	Present	<50%	Cortical
5731	No Evidence	0.00%	Not Present
5732	No Evidence	0.00%	Not Present
5733	No Evidence	0.00%	Abraded/Ground
5734	No Evidence	0.00%	Flat
5735	Possible	0.00%	Abraded/Ground
5736	No Evidence	<50%	Cortical
5737	No Evidence	0.00%	Abraded/Ground
5738	No Evidence	0.00%	Flat
5739	No Evidence	<50%	Not Present
5740	No Evidence	<50%	Not Present
5741	No Evidence	0.00%	Abraded/Ground
5742	Present	0.00%	Not Present
5743	Burned	0.00%	Not Present
5746	Present	0.00%	Multiple/Bipolar

ID#	Thermal Alteration	Amount of Cortex	Platform 1 Type
5747	Possible	<50%	Cannot Determine
5749	No Evidence	0.00%	Flat
5750	Possible	0.00%	Not Present
5753	No Evidence	<50%	Abraded/Ground
5754	No Evidence	0.00%	Abraded/Ground
5755	No Evidence	<50%	Flat
5756	Present	0.00%	Flat
5757	No Evidence	0.00%	Cannot Determine
5760	No Evidence	<50%	Flat
5761	No Evidence	<50%	Not Present
5762	No Evidence	<50%	Not Present
5763	No Evidence	100.00%	Cortical
5769	Present	<50%	Cortical
5770	No Evidence	<50%	Cortical
5771	No Evidence	0.00%	Abraded/Ground
5772	Present	<50%	Cortical
5773	No Evidence	<50%	Not Present
5774	No Evidence	0.00%	Flat
5775	No Evidence	50%-99%	Flat
5777	No Evidence	50%-99%	Cortical
5778	No Evidence	0.00%	Bifacial/Complex
5779	No Evidence	0.00%	Cannot Determine
5780	Present	0.00%	Not Present
5781	Present	<50%	Cannot Determine
5782	Burned	0.00%	Bifacial/Complex
5783	Present	0.00%	Cannot Determine
5784	Present	0.00%	Flat
5785	No Evidence	<50%	Cortical
5785	No Evidence	<50%	Cortical
5786	No Evidence	0.00%	Flat
5787	Present	0.00%	Flat
5788	No Evidence	50%-99%	NA
5789	No Evidence	0%	NA
5790	Present	0%	Cannot Determine
5791	No Evidence	0%	NA
5792	No Evidence	0%	Flat
5793	No Evidence	0.00%	Cannot Determine
5794	Present	50%-99%	Cortical

ID#	Thermal Alteration	Amount of Cortex	Platform 1 Type
5795	No Evidence	0%	Not Present
5796	No Evidence	0%	NA
5797	Possible	0%	NA
5798	Present	<50%	Flat
5799	No Evidence	0.00%	Bifacial/Complex
5800	Present	0%	Multiple/Bipolar
5801	No Evidence	0%	Abraded/Ground
5802	No Evidence	<50%	Not Present
5803	No Evidence	0.00%	Abraded/Ground
5804	No Evidence	0.00%	Cortical
5805	Burned	0%	Not Present
5806	No Evidence	<50%	Cortical
5807	No Evidence	<50%	Flat
5808	No Evidence	50%-99%	Cortical
5809	No Evidence	0%	Bifacial/Complex
5810	Possible	0%	Flat
5811	No Evidence	0.00%	Flat
5812	Present	50%-99%	Cannot Determine
5813	No Evidence	0.00%	Abraded/Ground
5814	Possible	0.00%	Not Present
5815	No Evidence	50%-99%	NA
5816	Burned	0%	NA
5817	Possible	0%	NA
5818	No Evidence	50%-99%	Not Present
5819	Possible	<50%	Cortical
5820	Present	0%	Flat
5821	No Evidence	<50%	NA
5822	Present	<50%	Flat
5823	No Evidence	<50%	Cortical
5824	No Evidence	<50%	Cortical
5825	No Evidence	0.00%	Abraded/Ground
5826	No Evidence	0.00%	Bifacial/Complex
5827	No Evidence	0.00%	Bifacial/Complex
5828	No Evidence	0.00%	Not Present
5829	No Evidence	0.00%	Flat
5830	No Evidence	<50%	Flat
5831	No Evidence	0.00%	Abraded/Ground
5832	No Evidence	<50%	Flat

ID#	Thermal Alteration	Amount of Cortex	Platform 1 Type
5833	Present	<50%	Cannot Determine
5834	Present	0.00%	Unprepared
5835	No Evidence	<50%	Abraded/Ground
5836	Present	0.00%	Abraded/Ground
5837	Possible	0.00%	Abraded/Ground
5838	No Evidence	<50%	Cortical
5839	Present	0.00%	Flat
5840	No Evidence	0.00%	Flat
5841	Possible	0.00%	Abraded/Ground
5842	No Evidence	<50%	Bifacial/Complex
5843	Present	0.00%	Collapsed
5844	No Evidence	0.00%	Cannot Determine
5845	No Evidence	<50%	Flat
5846	No Evidence	<50%	Not Present
5847	Present	<50%	Not Present
5848	No Evidence	0.00%	Not Present
5849	No Evidence	50%-99%	Not Present
5850	Present	<50%	NA
5851	Present	<50%	Cortical
5852	Present	<50%	Collapsed
5853	No Evidence	0.00%	Flat
5854	No Evidence	0.00%	Flat
5855	No Evidence	0.00%	Not Present
5856	No Evidence	0.00%	Abraded/Ground
5857	No Evidence	0.00%	Not Present
5858	Present	<50%	Bifacial/Complex
5859	Possible	0.00%	Cannot Determine
5860	Possible	<50%	Cortical
5861	No Evidence	50%-99%	Cortical
5862	No Evidence	0.00%	Not Present
5863	Possible	<50%	Not Present
5864	No Evidence	0.00%	Not Present
5865	Possible	50%-99%	Cannot Determine
5866	Possible	50%-99%	Cortical
5867	No Evidence	0%	NA
5868	No Evidence	<50%	Cortical
5869	No Evidence	0%	NA
5870	Possible	0%	NA

ID#	Thermal Alteration	Amount of Cortex	Platform 1 Type
5871	Present	<50%	Cortical
5872	No Evidence	0.00%	Collapsed
5873	Possible	0.00%	Not Present
5874	No Evidence	50%-99%	Flat
5875	Possible	<50%	Bifacial/Complex
5876	No Evidence	0%	NA
5877	No Evidence	<50%	NA
5878	No Evidence	0%	Cannot Determine
5879	Present	50%-99%	Cortical
5880	Present	0.00%	Not Present
5881	No Evidence	50%-99%	Cortical
5882	No Evidence	0%	Bifacial/Complex
5883	No Evidence	<50%	Cortical
5884	No Evidence	0.00%	Flat
5885	Possible	<50%	Cannot Determine
5886	Possible	0.00%	Flat
5887	No Evidence	<50%	NA
5888	Possible	0.00%	Cannot Determine
5889	No Evidence	0.00%	Not Present
5890	No Evidence	<50%	Flat
5891	No Evidence	0.00%	Abraded/Ground
5892	No Evidence	<50%	Cortical
5893	No Evidence	0.00%	Abraded/Ground
5894	No Evidence	0.00%	Flat
5895	No Evidence	0.00%	Flat
5896	No Evidence	0.00%	Not Present
5897	No Evidence	0%	Collapsed
5898	No Evidence	0%	Cannot Determine
5899	Present	0%	Collapsed
5900	No Evidence	<50%	Not Present
5901	Possible	0%	NA
5902	Possible	0.00%	Abraded/Ground
5903	Possible	<50%	Cortical
5904	Possible	<50%	Cortical
5905	No Evidence	0.00%	Bifacial/Complex
5906	Present	<50%	Not Present
5907	Present	0%	Flat
5908	No Evidence	0%	Not Present

ID#	Thermal Alteration	Amount of Cortex	Platform 1 Type
5909	No Evidence	0.00%	Cannot Determine
5910	No Evidence	0.00%	Unprepared
5911	Possible	<50%	Cortical
5912	Burned	50%-99%	Cannot Determine
5913	No Evidence	<50%	Collapsed
5913	No Evidence	<50%	Collapsed
5914	Present	0.00%	Cannot Determine
5915	Present	0.00%	Cortical
5916	Possible	0.00%	Cannot Determine
5917	No Evidence	0%	NA
5918	No Evidence	0%	NA
5919	No Evidence	0.00%	Cannot Determine
5920	No Evidence	<50%	Flat
5921	No Evidence	0.00%	Flat
5922	No Evidence	0.00%	Bifacial/Complex
5923	No Evidence	<50%	Cortical
5924	No Evidence	<50%	Cannot Determine
5925	Possible	<50%	Cortical
5926	Burned	0.00%	Abraded/Ground
5927	No Evidence	<50%	Cortical
5928	Possible	<50%	Cortical
5929	No Evidence	0.00%	Not Present
5930	No Evidence	0.00%	Cannot Determine
5931	No Evidence	0.00%	Collapsed
5932	Possible	0.00%	Flat
5933	No Evidence	<50%	Cortical
5934	Possible	50%-99%	Flat
5935	No Evidence	0.00%	Bifacial/Complex
5935	No Evidence	0.00%	Bifacial/Complex
5936	No Evidence	0.00%	Not Present
5937	No Evidence	<50%	Cannot Determine
5938	Present	0.00%	Cannot Determine
5939	Present	0.00%	Cannot Determine
5940	No Evidence	0%	Collapsed
5941	No Evidence	0%	Cannot Determine
5942	No Evidence	0.00%	Flat
5943	No Evidence	0.00%	Bifacial/Complex
5944	No Evidence	<50%	Flat

ID#	Thermal Alteration	Amount of Cortex	Platform 1 Type
5945	No Evidence	<50%	Flat
5946	No Evidence	50%-99%	Flat
5947	No Evidence	<50%	Cortical
5948	No Evidence	0.00%	Flat
5949	No Evidence	<50%	Cortical
5950	No Evidence	<50%	Cortical
5951	No Evidence	50%-99%	Cortical
5952	No Evidence	<50%	Not Present
5953	No Evidence	0.00%	Not Present
5954	Present	0.00%	Not Present
5955	Present	0.00%	Not Present
5956	No Evidence	0%	NA
5957	No Evidence	0%	Flat
5958	No Evidence	<50%	NA
5959	No Evidence	50%-99%	Not Present
5960	No Evidence	0.00%	Bifacial/Complex
5961	Possible	0.00%	Flat
5962	Possible	0.00%	Flat
5963	No Evidence	<50%	Bifacial/Complex
5964	Present	0.00%	Not Present
5965	Present	0.00%	Bifacial/Complex
5966	No Evidence	<50%	Cortical
5967	Present	<50%	Not Present
5968	Possible	0.00%	Not Present
5969	No Evidence	0.00%	Not Present
5970	Present	0.00%	Cannot Determine
5971	Burned	0.00%	Cannot Determine
5972	No Evidence	50%-99%	Flat
5973	No Evidence	<50%	Cortical
5974	Present	<50%	Not Present
5975	Burned	0.00%	Not Present
5976	Burned	50%-99%	Flat
5977	Burned	0.00%	Cannot Determine
5978	Burned	<50%	Cannot Determine
5979	Present	0.00%	Collapsed
5980	No Evidence	50%-99%	Flat
5981	Possible	<50%	Flat
5982	No Evidence	0.00%	Bifacial/Complex

ID#	Thermal Alteration	Amount of Cortex	Platform 1 Type
5983	No Evidence	0.00%	Bifacial/Complex
5984	No Evidence	0.00%	Cannot Determine
5985	No Evidence	<50%	Cannot Determine
5986	Burned	<50%	Cannot Determine
5987	Burned	<50%	Cannot Determine
5988	No Evidence	0.00%	Cannot Determine
5989	No Evidence	<50%	Cannot Determine
5990	No Evidence	0.00%	Cannot Determine
5991	No Evidence	50%-99%	Cannot Determine
5992	No Evidence	<50%	Cortical
5993	No Evidence	0.00%	Bifacial/Complex
5994	No Evidence	0.00%	Flat
5995	No Evidence	<50%	Cortical
5996	Possible	0.00%	Flat
5997	No Evidence	0.00%	Cannot Determine
5998	No Evidence	<50%	Cortical
5999	Present	<50%	Cannot Determine
6000	No Evidence	<50%	Cannot Determine
6001	No Evidence	0.00%	Abraded/Ground
6002	No Evidence	0%	NA
6003	No Evidence	0%	Bifacial/Complex
6004	No Evidence	<50%	Abraded/Ground
6005	Possible	<50%	Cannot Determine
6006	Present	0%	NA
6007	Possible	<50%	Abraded/Ground
6008	No Evidence	<50%	Cortical
6009	Present	0.00%	Flat
6010	Possible	<50%	Flat
6011	No Evidence	0.00%	Flat
6012	Possible	50%-99%	Cannot Determine
6013	No Evidence	0.00%	Cannot Determine
6014	No Evidence	0.00%	Cannot Determine
6015	No Evidence	50%-99%	Cortical
6016	Present	<50%	Cortical
6017	Present	0.00%	Cannot Determine
6018	Present	<50%	Cortical
6019	Present	0.00%	Not Present
6020	Present	0.00%	Flat

ID#	Thermal Alteration	Amount of Cortex	Platform 1 Type
6021	No Evidence	<50%	Cortical
6022	Possible	<50%	Cortical
6023	Present	0.00%	Bifacial/Complex
6024	No Evidence	0.00%	Flat
6025	No Evidence	<50%	Cortical
6026	Burned	0.00%	Not Present
6027	Present	<50%	Not Present
6028	No Evidence	0.00%	Flat
6029	No Evidence	0.00%	Bifacial/Complex
6030	No Evidence	0%	Flat
6031	No Evidence	0%	Abraded/Ground
6032	No Evidence	0%	NA
6033	Possible	<50%	Cortical
6034	Present	0%	NA
6035	Possible	0.00%	Cannot Determine
6036	No Evidence	<50%	NA
6037	No Evidence	0%	Bifacial/Complex
6038	No Evidence	<50%	NA
6039	No Evidence	0.00%	Flat
6040	Burned	0.00%	Not Present
6041	No Evidence	0.00%	Flat
6042	No Evidence	0.00%	Not Present
6043	No Evidence	0.00%	Abraded/Ground
6044	Present	0.00%	Flat
6045	No Evidence	0%	Collapsed
6046	Present	<50%	Cannot Determine
6047	No Evidence	0.00%	Other Prepared
6048	Present	0.00%	Abraded/Ground
6049	No Evidence	<50%	Bifacial/Complex
6050	Present	0.00%	Not Present
6051	No Evidence	0.00%	Bifacial/Complex
6052	No Evidence	0.00%	Flat
6053	No Evidence	0.00%	Flat
6054	No Evidence	0.00%	Cannot Determine
6055	Present	0.00%	Not Present
6056	No Evidence	0.00%	Flat
6057	No Evidence	<50%	Cannot Determine
6058	No Evidence	<50%	Bifacial/Complex

ID#	Thermal Alteration	Amount of Cortex	Platform 1 Type
6059	Possible	0.00%	Flat
6060	Present	<50%	Cortical
6061	No Evidence	<50%	Abraded/Ground
6062	Present	0.00%	Cannot Determine
6063	No Evidence	<50%	Cortical
6064	No Evidence	0.00%	Collapsed
6065	Burned	50%-99%	Cannot Determine
6066	No Evidence	0.00%	Cannot Determine
6066	No Evidence	0.00%	Cannot Determine
6067	No Evidence	0.00%	Abraded/Ground
6068	No Evidence	0.00%	Abraded/Ground
6069	Burned	50%-99%	Cortical
6070	No Evidence	0.00%	Flat
6071	Present	0.00%	Cannot Determine
6072	Present	0.00%	Abraded/Ground
6074	Present	0.00%	Not Present
6075	No Evidence	0.00%	Flat
6076	No Evidence	0%	NA
6077	Present	<50%	Not Present
6078	Possible	<50%	Flat
6079	Present	50%-99%	Not Present
6080	Possible	0.00%	Not Present
6081	No Evidence	0.00%	Cannot Determine
6082	No Evidence	<50%	Cannot Determine
6083	No Evidence	0.00%	Cannot Determine
6084	Present	0%	NA
6085	Possible	0.00%	Bifacial/Complex
6086	No Evidence	0.00%	Abraded/Ground
6087	No Evidence	50%-99%	Cortical
6088	No Evidence	<50%	Abraded/Ground
6089	No Evidence	0.00%	Collapsed
6090	Possible	<50%	Cortical
6091	No Evidence	<50%	Bifacial/Complex
6092	Possible	<50%	Cortical
6093	No Evidence	<50%	Cortical
6094	No Evidence	<50%	Cortical
6095	Possible	0.00%	Collapsed
6096	No Evidence	<50%	Cortical

ID#	Thermal Alteration	Amount of Cortex	Platform 1 Type
6097	No Evidence	50%-99%	NA
6098	No Evidence	<50%	Cannot Determine
6099	No Evidence	<50%	Abraded/Ground
6100	No Evidence	0.00%	Abraded/Ground
6101	No Evidence	0.00%	Cannot Determine
6102	Possible	0.00%	Abraded/Ground
6103	Present	0.00%	Not Present
6104	No Evidence	50%-99%	Flat
6105	Possible	0%	NA
6106	No Evidence	<50%	Cortical
6107	Possible	0.00%	Cannot Determine
6108	No Evidence	0.00%	Collapsed
6108	No Evidence	<50%	Cannot Determine
6109	No Evidence	<50%	Cannot Determine
6110	No Evidence	<50%	Flat
6111	Present	0.00%	Abraded/Ground
6112	No Evidence	0.00%	Cannot Determine
6113	No Evidence	<50%	Cortical
6114	No Evidence	<50%	Cortical
6115	Possible	<50%	Cortical
6116	No Evidence	0.00%	Abraded/Ground
6117	No Evidence	0.00%	Collapsed
6118	No Evidence	0.00%	Flat
6119	No Evidence	0.00%	Abraded/Ground
6120	No Evidence	0.00%	Collapsed
6121	No Evidence	<50%	Cortical
6122	Burned	<50%	Cannot Determine
6123	No Evidence	<50%	Abraded/Ground
6124	No Evidence	0.00%	Flat
6125	Present	0.00%	Not Present
6126	Present	0.00%	Not Present
6127	Possible	<50%	Cortical
6128	Possible	50%-99%	Cortical
6129	Possible	<50%	Cortical
6130	Possible	0.00%	Collapsed
6131	No Evidence	0.00%	Collapsed
6132	Possible	0.00%	Bifacial/Complex
6133	No Evidence	0.00%	Flat

ID#	Thermal Alteration	Amount of Cortex	Platform 1 Type
6134	Present	<50%	Not Present
6135	No Evidence	<50%	Cannot Determine
6136	Present	0.00%	Cannot Determine
6137	No Evidence	0.00%	Cannot Determine
6138	No Evidence	0.00%	Collapsed
6139	Possible	0.00%	Flat
6140	No Evidence	<50%	Unprepared
6141	Possible	0%	Flat
6142	No Evidence	0.00%	Cannot Determine
6143	No Evidence	<50%	Cortical
6144	Present	0.00%	Abraded/Ground
6145	No Evidence	0.00%	Abraded/Ground
6146	No Evidence	0.00%	Not Present
6147	No Evidence	0.00%	Not Present
6148	No Evidence	0.00%	Cannot Determine
6149	Possible	<50%	Bifacial/Complex
6150	No Evidence	<50%	Cortical
6151	No Evidence	0.00%	Cannot Determine
6152	Possible	0.00%	Not Present
6153	No Evidence	0.00%	Cannot Determine
6154	No Evidence	<50%	Flat
6155	No Evidence	<50%	NA
6156	No Evidence	<50%	Cortical
6157	No Evidence	0.00%	Flat
6158	Possible	0.00%	Abraded/Ground
6159	No Evidence	50%-99%	Cortical
6160	Possible	<50%	Bifacial/Complex
6161	Present	50%-99%	Abraded/Ground
6162	No Evidence	<50%	Cannot Determine
6163	No Evidence	0.00%	Cannot Determine
6164	Present	<50%	Not Present
6165	No Evidence	0.00%	Flat
6166	No Evidence	0.00%	Cannot Determine
6167	Possible	50%-99%	Cortical
6168	No Evidence	0%	Not Present
6169	No Evidence	<50%	Cannot Determine
6170	Burned	<50%	NA
6171	Present	0%	Collapsed

ID#	Thermal Alteration	Amount of Cortex	Platform 1 Type
6172	Present	0.00%	Cannot Determine
6173	Present	0%	Flat
6174	No Evidence	50%-99%	Cortical
6175	No Evidence	50%-99%	Cortical
6176	Possible	0.00%	Abraded/Ground
6177	Present	0.00%	Not Present
6178	No Evidence	50%-99%	Cannot Determine
6179	Present	0%	Flat
6180	Possible	0%	NA
6181	Present	0%	Not Present
6182	Possible	0.00%	Collapsed
6183	No Evidence	<50%	Cannot Determine
6184	No Evidence	<50%	Cortical
6185	Present	100.00%	Cannot Determine
6186	No Evidence	0.00%	Collapsed
6187	No Evidence	<50%	Flat
6188	Present	0.00%	Cannot Determine
6189	No Evidence	50%-99%	Cortical
6190	Possible	50%-99%	Cortical
6191	Present	50%-99%	Cannot Determine
6192	No Evidence	<50%	Cannot Determine
6193	Present	<50%	Cannot Determine
6194	No Evidence	50%-99%	Flat
6195	Possible	0%	Not Present
6196	No Evidence	<50%	Flat
6197	Possible	<50%	Cannot Determine
6198	Possible	<50%	Cannot Determine
6199	Present	50%-99%	Flat
6200	Burned	<50%	NA
6201	Present	0%	Cannot Determine
6202	Present	0.00%	Bifacial/Complex
6203	Present	0.00%	Flat
6204	Present	<50%	Abraded/Ground
6205	No Evidence	<50%	Abraded/Ground
6206	No Evidence	<50%	Abraded/Ground
6207	Present	<50%	Bifacial/Complex
6208	Present	<50%	Collapsed
6209	Possible	0.00%	Flat

ID#	Thermal Alteration	Amount of Cortex	Platform 1 Type
6210	No Evidence	<50%	Cannot Determine
6211	Present	<50%	Collapsed
6212	No Evidence	50%-99%	Abraded/Ground
6213	Possible	0.00%	Not Present
6214	No Evidence	0.00%	Collapsed
6215	No Evidence	0.00%	Abraded/Ground
6216	Possible	<50%	Collapsed
6217	Possible	0.00%	Cannot Determine
6218	No Evidence	0.00%	Cannot Determine
6219	No Evidence	<50%	Flat
6220	No Evidence	100.00%	Cortical
6221	Possible	<50%	Cortical
6222	Possible	<50%	Cortical
6223	No Evidence	0.00%	Not Present
6224	No Evidence	<50%	Abraded/Ground
6225	No Evidence	<50%	Cannot Determine
6226	No Evidence	<50%	Cortical
6227	Burned	0.00%	Not Present
6228	Possible	<50%	Cannot Determine
6229	Possible	<50%	Flat
6230	Burned	<50%	Cannot Determine
6231	No Evidence	<50%	Flat
6232	Possible	100.00%	Flat
6233	Present	<50%	Cortical
6234	Possible	<50%	Cannot Determine
6235	No Evidence	50%-99%	Cortical
6236	Present	0%	Bifacial/Complex
6237	Possible	0.00%	Flat
6238	No Evidence	50%-99%	Flat
6239	Possible	<50%	Cannot Determine
6240	No Evidence	50%-99%	Collapsed
6241	No Evidence	0.00%	Flat
6242	No Evidence	0.00%	Not Present
6243	Possible	0.00%	Cannot Determine
6244	Possible	50%-99%	Cortical
6245	Present	<50%	Flat
6245	Present	50%-99%	Flat
6246	Present	0.00%	Not Present

ID#	Thermal Alteration	Amount of Cortex	Platform 1 Type
6247	Present	50%-99%	Flat
6248	No Evidence	0.00%	Flat
6249	Possible	<50%	Cortical
6250	Present	0.00%	Not Present
6251	No Evidence	0%	Cannot Determine
6252	Present	0%	Bifacial/Complex
6253	Possible	<50%	Cortical
6254	No Evidence	<50%	Flat
6255	Possible	0.00%	Flat
6256	No Evidence	50%-99%	Not Present
6257	No Evidence	0.00%	Not Present
6258	Possible	0.00%	Bifacial/Complex
6259	Possible	<50%	Cortical
6260	No Evidence	<50%	Flat
6261	Present	50%-99%	Flat
6262	Present	50%-99%	Collapsed
6263	No Evidence	0.00%	Flat
6264	No Evidence	0.00%	Cannot Determine
6265	Present	50%-99%	Cannot Determine
6266	Present	<50%	Cannot Determine
6267	Possible	0%	NA
6268	Possible	0.00%	Flat
6269	Possible	0%	Flat
6270	No Evidence	0.00%	Flat
6271	Possible	0%	Flat
6271	No Evidence	0.00%	Not Present
6272	Possible	0%	NA
6273	No Evidence	<50%	Cortical
6274	No Evidence	0.00%	Flat
6274	No Evidence	0.00%	Flat
6275	No Evidence	0.00%	Not Present
6276	No Evidence	0.00%	Collapsed
6277	No Evidence	0.00%	Not Present
6278	No Evidence	0.00%	Abraded/Ground
6279	No Evidence	<50%	Cortical
6280	Burned	<50%	Cortical
6281	No Evidence	0%	Bifacial/Complex
6282	Present	0.00%	Bifacial/Complex

ID#	Thermal Alteration	Amount of Cortex	Platform 1 Type
6283	Possible	0%	NA
6284	No Evidence	0%	Collapsed
6285	No Evidence	<50%	Cannot Determine
6286	Possible	0.00%	Not Present
6287	No Evidence	0.00%	Not Present
6288	Present	0.00%	Collapsed
6289	Burned	50%-99%	Cannot Determine
6290	Possible	<50%	Cannot Determine
6291	Possible	0.00%	Bifacial/Complex
6292	Possible	50%-99%	Cannot Determine
6293	No Evidence	<50%	Abraded/Ground
6294	No Evidence	<50%	Abraded/Ground
6295	No Evidence	0.00%	Abraded/Ground
6296	No Evidence	0.00%	Flat
6297	No Evidence	0.00%	Not Present
6298	No Evidence	0.00%	Cannot Determine
6299	No Evidence	0.00%	Cannot Determine
6300	Possible	0.00%	Flat
6301	No Evidence	<50%	Bifacial/Complex
6302	No Evidence	<50%	Cortical
6303	Present	0.00%	Collapsed
6304	Possible	<50%	Flat
6305	No Evidence	0.00%	Cannot Determine
6306	No Evidence	0%	Collapsed
6307	No Evidence	0.00%	Cannot Determine
6308	Present	0.00%	Cannot Determine
6309	Present	0%	Not Present
6310	Burned	0%	NA
6311	Possible	<50%	Cortical
6312	Present	<50%	NA
6313	No Evidence	<50%	Flat
6314	Present	50%-99%	Cortical
6315	Burned	0.00%	Cannot Determine
6316	Possible	<50%	Cannot Determine
6317	No Evidence	<50%	Cortical
6318	Present	0.00%	Cannot Determine
6319	Present	0.00%	Flat
6320	No Evidence	<50%	Cortical

ID#	Thermal Alteration	Amount of Cortex	Platform 1 Type
6321	Burned	50%-99%	Cortical
6322	Present	<50%	Cannot Determine
6323	Present	<50%	Cortical
6324	No Evidence	0%	NA
6325	No Evidence	0%	Flat
6326	No Evidence	0%	Collapsed
6327	Burned	0%	Flat
6328	Present	0%	Not Present
6329	Possible	<50%	Cannot Determine
6330	No Evidence	<50%	Abraded/Ground
6331	Possible	0.00%	Cannot Determine
6332	No Evidence	<50%	Cortical
6333	Present	0%	Cannot Determine
6334	Present	<50%	Bifacial/Complex
6335	Present	0.00%	Abraded/Ground
6336	No Evidence	0.00%	Cannot Determine
6337	Possible	0%	Not Present
6338	Present	0%	Not Present
6339	No Evidence	<50%	Bifacial/Complex
6340	Possible	50%-99%	Not Present
6341	Possible	0.00%	Not Present
6342	No Evidence	<50%	Flat
6343	No Evidence	0.00%	Flat
6344	Possible	<50%	Not Present
6345	No Evidence	0.00%	Cannot Determine
6345	Possible	<50%	Cannot Determine
6346	Burned	0.00%	Cannot Determine
6347	Burned	<50%	Cannot Determine
6348	No Evidence	<50%	Cannot Determine
6349	Possible	<50%	Cannot Determine
6350	No Evidence	0.00%	Abraded/Ground
6351	No Evidence	0.00%	Abraded/Ground
6352	No Evidence	<50%	Collapsed
6353	No Evidence	0.00%	Cannot Determine
6354	No Evidence	0.00%	Collapsed
6355	No Evidence	0.00%	Abraded/Ground
6356	No Evidence	0.00%	Abraded/Ground
6357	No Evidence	<50%	Cortical

ID#	Thermal Alteration	Amount of Cortex	Platform 1 Type
6358	No Evidence	<50%	Cortical
6359	No Evidence	0.00%	Abraded/Ground
6360	No Evidence	0.00%	Flat
6361	No Evidence	0.00%	Cannot Determine
6362	No Evidence	0.00%	Not Present
6363	Present	50%-99%	Flat
6364	Possible	0	Flat
6365	No Evidence	0%	Cannot Determine
6366	Possible	0%	Cannot Determine
6367	No Evidence	0.00%	Abraded/Ground
6368	No Evidence	0.00%	Cannot Determine
6369	No Evidence	0.00%	Not Present
6370	No Evidence	0.00%	Cannot Determine
6371	No Evidence	0.00%	Cannot Determine
6372	Possible	0.00%	Bifacial/Complex
6373	No Evidence	0.00%	Abraded/Ground
6374	No Evidence	0.00%	Not Present
6375	No Evidence	<50%	Cannot Determine
6376	No Evidence	<50%	Cortical
6377	No Evidence	<50%	Cortical
6378	No Evidence	<50%	Cortical
6379	No Evidence	<50%	Cannot Determine
6380	Possible	0.00%	Not Present
6381	Possible	0.00%	Cannot Determine
6382	Present	<50%	Bifacial/Complex
6383	Possible	0.00%	Cannot Determine
6384	Possible	0.00%	Not Present
6385	Possible	0.00%	Cannot Determine
6386	Present	0.00%	Cannot Determine
6387	Present	0.00%	Not Present
6388	Present	0.00%	Flat
6389	Possible	0.00%	Flat
6390	No Evidence	0.00%	Cannot Determine
6391	Possible	50%-99%	Not Present
6392	No Evidence	0.00%	Flat
6393	No Evidence	0.00%	Flat
6394	Present	50%-99%	Cannot Determine
6395	Possible	0.00%	Cannot Determine

ID#	Thermal Alteration	Amount of Cortex	Platform 1 Type
6396	Possible	0.00%	Abraded/Ground
6397	No Evidence	0.00%	Cannot Determine
6398	No Evidence	0.00%	Cannot Determine
6399	Present	0.00%	Not Present
6400	Present	0.00%	Not Present
6401	Present	<50%	Not Present
6402	No Evidence	0.00%	Cannot Determine
6403	No Evidence	0.00%	Cannot Determine
6404	No Evidence	0.00%	Cannot Determine
6405	No Evidence	0.00%	Cannot Determine
6406	No Evidence	0.00%	Cannot Determine
6407	No Evidence	0.00%	Abraded/Ground
6408	No Evidence	0.00%	Abraded/Ground
6409	No Evidence	0.00%	Cannot Determine
6410	No Evidence	0.00%	Not Present
6411	No Evidence	<50%	Abraded/Ground
6412	No Evidence	<50%	Not Present
6413	No Evidence	0.00%	Cannot Determine
6414	No Evidence	0.00%	Abraded/Ground
6415	No Evidence	0.00%	Not Present
6416	No Evidence	0.00%	Not Present
6417	No Evidence	0.00%	Not Present
6418	No Evidence	0.00%	Cannot Determine
6419	No Evidence	0.00%	Cannot Determine
6420	No Evidence	0.00%	Cannot Determine
6421	No Evidence	0.00%	Abraded/Ground
6422	No Evidence	0.00%	Cannot Determine
6423	No Evidence	0.00%	Not Present
6424	No Evidence	0.00%	Cannot Determine
6425	No Evidence	0.00%	Not Present
6426	No Evidence	0.00%	Cannot Determine
6427	No Evidence	0.00%	Cannot Determine
6428	No Evidence	0.00%	Not Present
6429	No Evidence	0.00%	Not Present
6430	No Evidence	0.00%	Cannot Determine
6431	No Evidence	0.00%	Not Present
6432	No Evidence	0.00%	Cannot Determine
6433	No Evidence	0.00%	Not Present

ID#	Thermal Alteration	Amount of Cortex	Platform 1 Type
6434	No Evidence	0.00%	Not Present
6435	Possible	0%	NA
6437	Possible	0.00%	Cannot Determine
6438	Possible	0.00%	Abraded/Ground
6439	Possible	0.00%	Flat
6440	Possible	0%	Cannot Determine
6441	Possible	0%	Flat
6442	Present	0%	Cannot Determine
6443	No Evidence	<50%	Flat
6444	No Evidence	0.00%	Cannot Determine
6445	No Evidence	0%	Flat
6446	No Evidence	<50%	Cortical
6447	No Evidence	0.00%	Flat
6448	No Evidence	<50%	Cannot Determine
6449	Present	0.00%	Cannot Determine
6450	Present	<50%	Abraded/Ground
6451	Present	<50%	Cannot Determine
6452	Possible	<50%	NA
6453	Possible	<50%	Cortical
6454	Possible	0%	Cannot Determine
6455	Possible	<50%	Cortical
6456	Present	<50%	Flat
6457	Possible	0.00%	Flat
6458	Present	100.00%	Cortical
6459	Present	0.00%	Cannot Determine
6460	No Evidence	0.00%	Not Present
6461	Possible	<50%	Flat
6462	Present	0.00%	Flat
6463	No Evidence	<50%	Cortical
6464	No Evidence	0.00%	Not Present
6465	Possible	<50%	Not Present
6466	Possible	<50%	Flat
6467	No Evidence	50%-99%	Cortical
6468	Possible	0%	Not Present
6469	Present	50%-99%	Not Present
6470	Present	50%-99%	Cortical
6471	No Evidence	50%-99%	Cortical
6472	No Evidence	50%-99%	Cannot Determine

ID#	Thermal Alteration	Amount of Cortex	Platform 1 Type
6473	No Evidence	<50%	Flat
6474	Burned	<50%	Cannot Determine
6475	Burned	0.00%	Cannot Determine
6476	Burned	<50%	Not Present
6477	Burned	0.00%	Cannot Determine
6478	No Evidence	0.00%	Cannot Determine
6479	No Evidence	0%	NA
6480	Possible	0%	NA
6481	No Evidence	0%	NA
6482	No Evidence	0%	NA
6483	No Evidence	0%	Bifacial/Complex
6484	No Evidence	0.00%	Cannot Determine
6485	No Evidence	<50%	Bifacial/Complex
6486	No Evidence	0.00%	Bifacial/Complex
6487	Burned	<50%	Flat
6488	No Evidence	0.00%	Cannot Determine
6489	No Evidence	0.00%	Bifacial/Complex
6490	No Evidence	0.00%	Abraded/Ground
6491	No Evidence	0%	Flat
6492	No Evidence	0%	Cannot Determine
6493	No Evidence	0%	Cannot Determine
6494	Present	50%-99%	Flat
6495	No Evidence	<50%	Flat
6496	Present	0.00%	Bifacial/Complex
6497	No Evidence	0.00%	Not Present
6498	Burned	<50%	Not Present
6499	No Evidence	0.00%	Cannot Determine
6500	No Evidence	0.00%	Not Present
6501	No Evidence	0.00%	Not Present
6502	No Evidence	0.00%	Abraded/Ground
6503	No Evidence	0.00%	Bifacial/Complex
6504	Present	0.00%	Flat
6505	Possible	0.00%	Flat
6506	Possible	0.00%	Cannot Determine
6507	Possible	0.00%	Bifacial/Complex
6507	Possible	0.00%	Flat
6508	Possible	<50%	Cortical
6509	Present	0.00%	Flat

ID#	Thermal Alteration	Amount of Cortex	Platform 1 Type
6510	Possible	<50%	Flat
6511	Possible	<50%	Cortical
6512	No Evidence	0.00%	Flat
6513	Possible	0.00%	Cannot Determine
6514	No Evidence	0.00%	Cannot Determine
6515	Possible	<50%	Cannot Determine
6516	Present	0%	NA
6517	Present	0.00%	Cannot Determine
6518	Possible	0.00%	Not Present
6519	Possible	0.00%	Not Present
6520	Possible	0.00%	Cannot Determine
6521	No Evidence	<50%	Cortical
6522	No Evidence	0.00%	Bifacial/Complex
6523	No Evidence	0.00%	Flat
6524	No Evidence	0.00%	Flat
6525	No Evidence	0.00%	Flat
6526	No Evidence	<50%	Cortical
6527	No Evidence	<50%	Flat
6528	No Evidence	0.00%	Flat
6529	No Evidence	0.00%	Not Present
6530	Burned	0.00%	Abraded/Ground
6531	No Evidence	0.00%	Bifacial/Complex
6532	No Evidence	0.00%	Bifacial/Complex
6533	No Evidence	0.00%	Flat
6534	No Evidence	<50%	Flat
6535	Possible	0.00%	Flat
6536	Possible	<50%	Flat
6537	No Evidence	0.00%	Cannot Determine
6538	No Evidence	0.00%	Cannot Determine
6539	Possible	<50%	Collapsed
6540	No Evidence	0.00%	Bifacial/Complex
6541	Present	0.00%	Abraded/Ground
6542	No Evidence	0.00%	Not Present
6543	Present	<50%	NA
6544	Burned	0.00%	Not Present
6545	No Evidence	<50%	Cortical
6546	No Evidence	0.00%	Flat
6547	Present	0.00%	Not Present

ID#	Thermal Alteration	Amount of Cortex	Platform 1 Type
6548	Burned	50%-99%	Not Present
6549	No Evidence	<50%	Cortical
6550	Present	<50%	Cannot Determine
6551	Burned	<50%	Cannot Determine
6552	Present	<50%	Cortical
6553	Possible	0.00%	Not Present
6554	Present	<50%	Flat
6555	Possible	0%	Bifacial/Complex
6556	No Evidence	<50%	Flat
6557	No Evidence	<50%	Cortical
6558	No Evidence	0.00%	Flat
6559	Possible	0.00%	Bifacial/Complex
6560	Possible	<50%	Cannot Determine
6561	Possible	0.00%	Cannot Determine
6562	No Evidence	0.00%	Flat
6563	Possible	0.00%	Cannot Determine
6564	Burned	0.00%	Abraded/Ground
6565	No Evidence	<50%	Abraded/Ground
6566	No Evidence	0%	Bifacial/Complex
6567	No Evidence	0.00%	Cannot Determine
6568	Present	0.00%	Cannot Determine
6569	No Evidence	0%	NA
6570	Present	<50%	Flat
6571	Present	<50%	Cannot Determine
6572	Present	<50%	Cannot Determine
6573	No Evidence	<50%	Flat
6574	Present	0%	Bifacial/Complex
6575	No Evidence	0.00%	Not Present
6576	No Evidence	0.00%	Not Present
6577	No Evidence	0.00%	Collapsed
6578	No Evidence	<50%	Cannot Determine
6579	Possible	0.00%	Flat
6580	No Evidence	0.00%	Collapsed
6581	Burned	<50%	Cannot Determine
6582	No Evidence	<50%	Cortical
6583	Possible	0.00%	Collapsed
6584	Possible	0.00%	Not Present
6585	Possible	0.00%	Bifacial/Complex

ID#	Thermal Alteration	Amount of Cortex	Platform 1 Type
6586	No Evidence	0.00%	Not Present
6587	Possible	<50%	Cortical
6588	Possible	0.00%	Not Present
6589	No Evidence	0.00%	Cannot Determine
6590	No Evidence	0.00%	Collapsed
6591	Present	0.00%	Not Present
6592	Present	0.00%	Flat
6593	Present	0.00%	Cannot Determine
6594	Burned	<50%	Cannot Determine
6595	No Evidence	50%-99%	Flat
6596	No Evidence	<50%	Not Present
6597	Burned	<50%	Not Present
6598	Possible	0.00%	Flat
6599	No Evidence	<50%	Flat
6600	No Evidence	0.00%	Collapsed
6601	No Evidence	0.00%	Cannot Determine
6602	Present	0.00%	Flat
6603	Present	50%-99%	Cannot Determine
6604	Present	<50%	Cannot Determine
6605	Present	<50%	Cortical
6605	Present	<50%	Cortical
6606	No Evidence	<50%	Flat
6607	Burned	0.00%	Not Present
6608	No Evidence	0.00%	Flat
6609	Possible	<50%	Flat
6610	Possible	0.00%	Not Present
6611	Present	0%	Not Present
6612	Possible	0%	Flat
6613	No Evidence	0%	Flat
6614	No Evidence	<50%	Flat
6615	Present	<50%	Not Present
6616	Possible	50%-99%	Cannot Determine
6617	Possible	<50%	Cortical
6618	Present	<50%	Cannot Determine
6619	No Evidence	<50%	Cortical
6620	Possible	0.00%	Cannot Determine
6621	No Evidence	0.00%	Flat
6622	No Evidence	0.00%	Bifacial/Complex

ID#	Thermal Alteration	Amount of Cortex	Platform 1 Type
6623	Possible	0.00%	Not Present
6624	Burned	0.00%	Cannot Determine
6625	No Evidence	<50%	Flat
6626	Possible	<50%	Cortical
6627	Burned	0.00%	Not Present
6628	No Evidence	50%-99%	Flat
6629	Possible	<50%	Flat
6630	No Evidence	0.00%	Bifacial/Complex
6631	Possible	0.00%	Bifacial/Complex
6632	No Evidence	<50%	Cortical
6633	Burned	0.00%	Cannot Determine
6634	Burned	0.00%	Not Present
6635	Possible	0.00%	Abraded/Ground
6636	Possible	0.00%	Flat
6637	Possible	0.00%	Not Present
6638	No Evidence	0.00%	Bifacial/Complex
6639	Present	50%-99%	Not Present
6640	Present	0.00%	Cannot Determine
6641	Burned	0.00%	Not Present
6642	Present	0.00%	Flat
6643	Present	0%	NA
6644	No Evidence	<50%	Cannot Determine
6645	Possible	0.00%	Cannot Determine
6646	Burned	<50%	Cannot Determine
6647	Burned	0.00%	Cannot Determine
6647	Burned	0.00%	Not Present
6648	No Evidence	0.00%	Not Present
6649	Burned	0.00%	Cannot Determine
6650	Present	50%-99%	Cannot Determine
6651	Possible	<50%	Cannot Determine
6652	Present	0.00%	Unprepared
6653	Possible	0.00%	Cannot Determine
6654	No Evidence	0.00%	Flat
6655	No Evidence	50%-99%	Flat
6656	No Evidence	0.00%	Not Present
6657	No Evidence	0.00%	Abraded/Ground
6658	Possible	<50%	NA
6659	Present	0%	NA

ID#	Thermal Alteration	Amount of Cortex	Platform 1 Type
6660	Possible	0%	Flat
6661	Possible	0.00%	Not Present
6662	No Evidence	0.00%	Cannot Determine
6663	No Evidence	0.00%	Not Present
6664	Possible	50%-99%	Cannot Determine
6665	No Evidence	<50%	NA
6666	Present	0%	Not Present
6667	Possible	100%	NA
6668	Possible	0%	Cannot Determine
6669	Present	<50%	Flat
6670	Present	<50%	Cortical
6671	No Evidence	50%-99%	Cannot Determine
6672	Possible	<50%	Cortical
6673	No Evidence	<50%	Cannot Determine
6674	No Evidence	0%	NA
6675	Present	<50%	Collapsed
6676	No Evidence	0.00%	Collapsed
6677	Present	<50%	Not Present
6678	No Evidence	0	Abraded/Ground
6679	No Evidence	<50%	Cortical
6680	Present	<50%	Cannot Determine
6681	No Evidence	<50%	Flat
6682	Burned	<50%	Abraded/Ground
6683	Possible	0.00%	Not Present
6684	No Evidence	<50%	Cannot Determine
6685	Burned	<50%	Not Present
6686	Present	0.00%	Not Present
6687	Present	50%-99%	Cortical
6688	Present	<50%	Cannot Determine
6689	Possible	0.00%	Not Present
6690	Present	<50%	Flat
6691	Possible	0.00%	Abraded/Ground
6692	No Evidence	100.00%	Not Present
6693	No Evidence	100.00%	Abraded/Ground
6694	No Evidence	0.00%	Cannot Determine
6695	Possible	0.00%	Bifacial/Complex
6696	Possible	0.00%	Cannot Determine
6697	Possible	0.00%	Flat

ID#	Thermal Alteration	Amount of Cortex	Platform 1 Type
6698	Possible	0.00%	Flat
6699	Possible	0.00%	Flat
6700	Possible	0.00%	Flat
6701	Present	0.00%	Not Present
6702	Present	0.00%	Abraded/Ground
6703	No Evidence	100.00%	Collapsed
6704	Possible	<50%	Cannot Determine
6705	Present	0.00%	Cannot Determine
6706	Possible	0.00%	Abraded/Ground
6707	Possible	0.00%	Bifacial/Complex
6708	No Evidence	0.00%	Abraded/Ground
6709	No Evidence	<50%	Cortical
6710	Burned	0.00%	Cannot Determine
6711	No Evidence	0.00%	Flat
6712	Present	0.00%	Flat
6713	Possible	0.00%	Flat
6714	No Evidence	0.00%	Cannot Determine
6715	Present	0.00%	Bifacial/Complex
6716	Present	0.00%	Abraded/Ground
6716	Possible	0.00%	Bifacial/Complex
6717	Present	0.00%	Cannot Determine
6718	Possible	<50%	Flat
6719	Possible	0%	Abraded/Ground
6720	Present	0%	Unprepared
6721	No Evidence	0%	Not Present
6722	No Evidence	0%	Cannot Determine
6723	Present	0.00%	Not Present
6724	No Evidence	<50%	Cannot Determine
6725	Present	<50%	Not Present
6726	Present	<50%	Bifacial/Complex
6727	No Evidence	50%-99%	Cortical
6728	Present	<50%	NA
6729	Possible	0.00%	Bifacial/Complex
6730	Present	0%	NA
6731	Possible	0.00%	Flat
6732	Present	0.00%	Cannot Determine
6733	Present	<50%	Cannot Determine
6734	Possible	<50%	Flat

ID#	Thermal Alteration	Amount of Cortex	Platform 1 Type
6735	No Evidence	<50%	Cannot Determine
6736	Present	0%	NA
6737	Possible	0.00%	Cannot Determine
6738	Present	0%	Flat
6739	Possible	<50%	Cortical
6740	Possible	0.00%	Collapsed
6741	Possible	0.00%	Cannot Determine
6742	Present	50%-99%	Cannot Determine
6743	Possible	<50%	Cannot Determine
6744	No Evidence	<50%	Not Present
6745	No Evidence	0.00%	Bifacial/Complex
6746	No Evidence	0.00%	Flat
6747	Burned	<50%	Not Present
6748	No Evidence	<50%	Unprepared
6749	No Evidence	<50%	Cannot Determine
6750	Possible	<50%	Flat
6751	No Evidence	<50%	Cannot Determine
6752	Burned	0.00%	Cannot Determine
6753	No Evidence	50%-99%	Cannot Determine
6754	Present	0%	NA
6755	Present	0%	NA
6756	No Evidence	50%-99%	Flat
6757	Possible	<50%	Cannot Determine
6758	Present	50%-99%	Cannot Determine
6759	Present	0.00%	Bifacial/Complex
6760	No Evidence	<50%	Flat
6761	Possible	<50%	Bifacial/Complex
6762	Present	50%-99%	Cortical
6763	Possible	0.00%	Unprepared
6764	No Evidence	0.00%	Bifacial/Complex
6765	Possible	0.00%	Flat
6766	No Evidence	<50%	Not Present
6767	Present	0.00%	Collapsed
6768	No Evidence	50%-99%	Cannot Determine
6769	No Evidence	0.00%	Cannot Determine
6770	Present	<50%	Not Present
6771	Possible	<50%	Abraded/Ground
6772	Possible	<50%	Flat

ID#	Thermal Alteration	Amount of Cortex	Platform 1 Type
6773	Present	<50%	Flat
6774	Possible	0.00%	Bifacial/Complex
6775	Possible	0.00%	Flat
6776	No Evidence	0.00%	Bifacial/Complex
6777	Present	0%	Flat
6778	No Evidence	0.00%	Flat
6779	No Evidence	0.00%	Flat
6780	No Evidence	<50%	Cortical
6781	Possible	0.00%	Flat
6782	No Evidence	0.00%	Abraded/Ground
6783	Possible	0.00%	Flat
6784	No Evidence	0%	Not Present
6785	Present	<50%	Cortical
6786	Possible	<50%	Cannot Determine
6787	Present	0.00%	Cannot Determine
6788	Present	<50%	NA
6789	No Evidence	0.00%	Collapsed
6790	No Evidence	<50%	Flat
6791	No Evidence	50%-99%	Cortical
6792	No Evidence	50%-99%	Cannot Determine
6793	Present	<50%	Flat
6794	Possible	0.00%	Bifacial/Complex
6795	No Evidence	0.00%	Flat
6796	No Evidence	0.00%	Cannot Determine
6797	Present	<50%	Cortical
6798	No Evidence	0.00%	Cannot Determine
6799	No Evidence	<50%	Flat
6800	Possible	<50%	Cannot Determine
6801	Present	0.00%	Cannot Determine
6802	No Evidence	0%	NA
6803	No Evidence	<50%	Cannot Determine
6804	Present	0.00%	Flat
6805	No Evidence	0.00%	Bifacial/Complex
6806	No Evidence	0.00%	Abraded/Ground
6807	Present	50%-99%	Cortical
6808	Possible	0.00%	Cannot Determine
6809	No Evidence	50%-99%	Cortical
6810	Present	0.00%	Bifacial/Complex

ID#	Thermal Alteration	Amount of Cortex	Platform 1 Type
6811	No Evidence	0.00%	Flat
6812	No Evidence	0.00%	Cannot Determine
6813	No Evidence	0.00%	Flat
6814	Possible	0.00%	Bifacial/Complex
6815	No Evidence	<50%	Flat
6816	Present	0.00%	Abraded/Ground
6817	No Evidence	<50%	Cortical
6818	Possible	50%-99%	Flat
6819	Present	<50%	Bifacial/Complex
6820	Present	0%	Collapsed
6821	No Evidence	0.00%	Flat
6822	Present	0.00%	Bifacial/Complex
6823	Present	<50%	Cannot Determine
6824	Possible	50%-99%	Cortical
6825	Present	<50%	Cortical
6826	No Evidence	0.00%	Cannot Determine
6827	Present	0.00%	Cannot Determine
6828	Present	0%	Flat
6829	Possible	<50%	Flat
6830	Possible	50%-99%	Cortical
6831	No Evidence	<50%	Cannot Determine
6832	No Evidence	0.00%	Flat
6833	No Evidence	<50%	Cortical
6834	Possible	0.00%	Cannot Determine
6835	Possible	<50%	NA
6836	No Evidence	0.00%	Not Present
6836	No Evidence	0.00%	Not Present
6837	Present	<50%	Bifacial/Complex
6838	Present	0.00%	Not Present
6839	Possible	0.00%	Cannot Determine
6840	No Evidence	<50%	Cannot Determine
6841	Possible	0%	NA
6842	Present	0.00%	Abraded/Ground
6843	Present	0.00%	Flat
6844	Present	0.00%	Cannot Determine
6845	No Evidence	0%	Flat
6846	Present	<50%	Cortical
6847	Possible	0%	Flat

ID#	Thermal Alteration	Amount of Cortex	Platform 1 Type
6848	Present	0.00%	Collapsed
6849	No Evidence	0.00%	Flat
6850	Possible	0.00%	Abraded/Ground
6851	No Evidence	50%-99%	Cortical
6852	Possible	<50%	Flat
6853	Present	<50%	Cortical
6854	Burned	0.00%	Not Present
6855	Present	0.00%	Flat
6856	No Evidence	0.00%	Flat
6857	No Evidence	0.00%	Not Present
6858	Possible	<50%	Flat
6859	No Evidence	0%	NA
6860	Burned	<50%	Not Present
6861	Present	0.00%	Flat
6862	Present	0%	Cannot Determine
6863	No Evidence	0.00%	Abraded/Ground
6864	Possible	<50%	Flat
6865	Possible	<50%	Flat
6866	No Evidence	0.00%	Bifacial/Complex
6867	No Evidence	50%-99%	Cannot Determine
6868	No Evidence	0.00%	Flat
6869	Possible	<50%	Cortical
6870	No Evidence	50%-99%	Not Present
6871	Present	<50%	Cortical
6872	Possible	0.00%	Not Present
6873	Possible	50%-99%	Not Present
6874	Present	<50%	Cannot Determine
6875	Burned	<50%	Cannot Determine
6876	Present	100.00%	Cannot Determine
6877	No Evidence	0.00%	Abraded/Ground
6878	Burned	<50%	Flat
6879	Present	0.00%	Abraded/Ground
6880	No Evidence	0.00%	Flat
6881	Present	<50%	Flat
6882	Possible	<50%	Cortical
6883	Possible	<50%	Unprepared
6884	No Evidence	<50%	Cortical
6885	No Evidence	0.00%	Cannot Determine

ID#	Thermal Alteration	Amount of Cortex	Platform 1 Type
6886	No Evidence	<50%	Not Present
6887	No Evidence	0.00%	Cannot Determine
6888	Possible	<50%	Not Present
6889	Possible	<50%	Not Present
6890	No Evidence	<50%	Flat
6891	Present	<50%	Cortical
6892	No Evidence	50%-99%	Cortical
6893	Present	<50%	Not Present
6894	No Evidence	50%-99%	Cortical
6895	Possible	<50%	Unprepared
6896	No Evidence	0%	Flat
6897	No Evidence	0.00%	Not Present
6898	No Evidence	<50%	Bifacial/Complex
6899	Present	<50%	Unprepared
6900	No Evidence	0.00%	Abraded/Ground
6901	Present	<50%	Bifacial/Complex
6902	No Evidence	0.00%	Flat
6903	Present	0.00%	Flat
6904	No Evidence	0.00%	Not Present
6905	No Evidence	0.00%	Not Present
6906	No Evidence	<50%	Cannot Determine
6907	Present	0.00%	Cortical
6908	Present	0%	Flat
6909	No Evidence	0.00%	Not Present
6910	No Evidence	0%	NA
6911	No Evidence	<50%	Cannot Determine
6912	No Evidence	<50%	Cortical
6913	Possible	0.00%	Bifacial/Complex
6914	No Evidence	0.00%	Flat
6915	No Evidence	0.00%	Not Present
6916	No Evidence	0.00%	Bifacial/Complex
6917	No Evidence	0.00%	Not Present
6918	No Evidence	0.00%	Collapsed
6919	No Evidence	0.00%	Flat
6920	Present	0.00%	Flat
6921	No Evidence	<50%	Cortical
6922	Present	0.00%	Cannot Determine
6923	No Evidence	<50%	Cannot Determine

ID#	Thermal Alteration	Amount of Cortex	Platform 1 Type
6924	Burned	0.00%	Not Present
6925	Possible	<50%	Cannot Determine
6926	Present	0.00%	Cannot Determine
6927	Possible	<50%	Cannot Determine
6928	Present	<50%	Not Present
6929	Present	50%-99%	Not Present
6930	Present	<50%	Not Present
6931	Possible	0%	NA
6932	Present	<50%	Cannot Determine
6933	Possible	<50%	Not Present
6934	Present	0.00%	Flat
6935	Present	0.00%	Flat
6936	Present	0.00%	Not Present
6937	Possible	0.00%	Cannot Determine
6938	No Evidence	<50%	Not Present
6939	No Evidence	<50%	Cannot Determine
6940	Present	0.00%	Abraded/Ground
6941	No Evidence	0.00%	Not Present
6942	Present	0.00%	Flat
6943	No Evidence	0.00%	Abraded/Ground
6944	Present	0.00%	Not Present
6945	No Evidence	0.00%	Flat
6946	Possible	<50%	Flat
6947	No Evidence	0.00%	Bifacial/Complex
6948	No Evidence	0.00%	Flat
6949	Burned	<50%	Cannot Determine
6950	Present	<50%	Flat
6951	Burned	0.00%	Bifacial/Complex
6952	Possible	0.00%	Cannot Determine
6953	Possible	0.00%	Not Present
6954	No Evidence	0.00%	Not Present
6955	Possible	0.00%	Not Present
6956	No Evidence	<50%	Not Present
6957	No Evidence	0.00%	Not Present
6958	No Evidence	0.00%	Not Present
6959	No Evidence	0.00%	Not Present
6960	No Evidence	0.00%	Not Present
6961	Present	0%	Not Present

ID#	Thermal Alteration	Amount of Cortex	Platform 1 Type
6962	No Evidence	0.00%	Flat
6963	No Evidence	0.00%	Flat
6964	No Evidence	0.00%	Bifacial/Complex
6965	No Evidence	<50%	Cortical
6966	No Evidence	<50%	Not Present
6967	No Evidence	0.00%	Bifacial/Complex
6968	No Evidence	0.00%	Flat
6969	No Evidence	0.00%	Flat
6970	No Evidence	<50%	Cortical
6971	No Evidence	0.00%	Not Present
6972	No Evidence	<50%	Flat
6973	No Evidence	0.00%	Not Present
6974	No Evidence	0.00%	Cannot Determine
6975	Present	<50%	Flat
6976	No Evidence	<50%	Cannot Determine
6977	No Evidence	0.00%	Cannot Determine
6978	Present	0.00%	Cannot Determine
6979	No Evidence	<50%	Cannot Determine
6980	No Evidence	<50%	Flat
6981	No Evidence	<50%	Flat
6982	No Evidence	50%-99%	Not Present
6983	Present	0.00%	Bifacial/Complex
6984	Burned	0.00%	Not Present
6985	No Evidence	0.00%	Abraded/Ground
6986	No Evidence	0.00%	Flat
6987	Possible	<50%	Flat
6988	Possible	<50%	Cannot Determine
6989	Present	0.00%	Flat
6990	No Evidence	<50%	Not Present
6991	Present	<50%	Cortical
6992	Present	50%-99%	Cortical
6993	Present	50%-99%	Not Present
6994	No Evidence	0.00%	Not Present
6995	No Evidence	0.00%	Bifacial/Complex
6996	Possible	0%	Not Present
6997	No Evidence	0%	NA
6998	No Evidence	0%	NA
6999	Possible	<50%	Cortical

ID#	Thermal Alteration	Amount of Cortex	Platform 1 Type
7000	No Evidence	50%-99%	Not Present
7001	No Evidence	0.00%	Flat
7002	Present	<50%	Cannot Determine
7003	No Evidence	<50%	Cortical
7004	Possible	<50%	Not Present
7005	No Evidence	<50%	Cortical
7006	No Evidence	0.00%	Not Present
7007	Possible	<50%	Cannot Determine
7008	Possible	0.00%	Bifacial/Complex
7009	No Evidence	0.00%	Cannot Determine
7010	Present	0.00%	Bifacial/Complex
7011	No Evidence	<50%	Cortical
7012	No Evidence	0.00%	Not Present
7013	No Evidence	<50%	Cortical
7014	No Evidence	<50%	Flat
7015	No Evidence	<50%	Cortical
7016	No Evidence	0.00%	Not Present
7017	Present	0.00%	Abraded/Ground
7018	Present	<50%	Cannot Determine
7019	Possible	0.00%	Cannot Determine
7020	Possible	<50%	Cortical
7021	No Evidence	0.00%	Flat
7022	No Evidence	0.00%	Bifacial/Complex
7023	Present	0.00%	Bifacial/Complex
7024	Present	50%-99%	Cannot Determine
7025	Burned	50%-99%	Cannot Determine
7026	Present	0%	Flat
7027	Present	0%	NA
7028	No Evidence	<50%	Cortical
7029	Present	0.00%	Flat
7030	Possible	50%-99%	Unprepared
7031	Present	50%-99%	Cortical
7032	Present	0.00%	Not Present
7033	Possible	0%	Flat
7034	No Evidence	0.00%	Abraded/Ground
7035	Possible	0.00%	Cannot Determine
7036	No Evidence	50%-99%	Cannot Determine
7037	Present	0.00%	Flat

ID#	Thermal Alteration	Amount of Cortex	Platform 1 Type
7038	No Evidence	<50%	Flat
7039	Present	0.00%	Cannot Determine
7039	Present	<50%	Flat
7040	Present	0.00%	Bifacial/Complex
7041	No Evidence	<50%	Flat
7042	No Evidence	0.00%	Cannot Determine
7043	No Evidence	0.00%	Flat
7044	No Evidence	0.00%	Abraded/Ground
7045	No Evidence	0.00%	Flat
7046	Present	0.00%	Cannot Determine
7047	Present	<50%	Cannot Determine
7048	No Evidence	<50%	Cannot Determine
7049	No Evidence	<50%	Bifacial/Complex
7050	Present	0.00%	Abraded/Ground
7051	No Evidence	0.00%	Bifacial/Complex
7052	Present	0.00%	Cannot Determine
7053	Present	<50%	Abraded/Ground
7054	Burned	0.00%	Cannot Determine
7055	No Evidence	<50%	Not Present
7056	No Evidence	50%-99%	Not Present
7057	No Evidence	<50%	Not Present
7058	Present	50%-99%	Cortical
7059	Possible	0.00%	Flat
7060	No Evidence	<50%	Not Present
7061	Present	0.00%	Unprepared
7062	Burned	<50%	Cannot Determine
7063	No Evidence	0.00%	Abraded/Ground
7064	Possible	0.00%	Unprepared
7065	No Evidence	0.00%	Bifacial/Complex
7066	No Evidence	0.00%	Abraded/Ground
7067	No Evidence	0.00%	Not Present
7068	No Evidence	0.00%	Not Present
7069	No Evidence	50%-99%	Cannot Determine
7070	Present	0%	Not Present

ID#	Termination Type	Platform 1 Angle°	Dorsal Flake
5651	Outrepassé	46-90	4
5652	NA	NA	NA
5656	Feather	46-90	2
5657	Feather	46-90	4
5665	Shatter/No Termination	NA	NA
5666	Feather	NA	4
5667	Indeterminate	NA	2
5668	Indeterminate	NA	1
5669	Indeterminate	NA	NA
5670	Indeterminate	NA	2
5671	Indeterminate	NA	0
5672	Hinge	46-90	3
5673	Hinge	46-90	0
5674	Feather	0-45	2
5675	Indeterminate	0-45	3
5676	Feather	46-90	0
5677	Hinge	0-45	2
5678	Feather	0-45	3
5679	Hinge	46-90	2
5680	Step	0-45	3
5681	Hinge	Not Present/Unknown	0
5687	Shatter/No Termination	Not Present/Unknown	NA
5688	Hinge	46-90	3
5689	Feather	46-90	0
5690	Hinge	91-135	2
5691	Indeterminate	Not Present/Unknown	1
5692	Indeterminate	Not Present/Unknown	1
5693	Shatter/No Termination	Not Present/Unknown	1
5694	Shatter/No Termination	Not Present/Unknown	2
5695	Indeterminate	Not Present/Unknown	2
5696	Shatter/No Termination	Not Present/Unknown	NA
5697	Shatter/No Termination	Not Present/Unknown	NA
5698	Shatter/No Termination	Not Present/Unknown	NA
5699	Feather	46-90	4
5700	Shatter/No Termination	Not Present/Unknown	NA
5702	Feather	91-135	2
5703	Shatter/No Termination	Not Present/Unknown	NA
5704	Shatter/No Termination	Not Present/Unknown	NA

ID#	Termination Type	Platform 1 Angle°	Dorsal Flake
5705	Feather	46-90	2
5706	Feather	46-90	2
5707	Shatter/No Termination	Not Present/Unknown	NA
5708	Hinge	Not Present/Unknown	3
5709	Hinge	Not Present/Unknown	NA
5710	Feather	91-135	4
5711	Feather	Not Present/Unknown	3
5712	Shatter/No Termination	Not Present/Unknown	NA
5713	Shatter/No Termination	Not Present/Unknown	NA
5714	Feather	91-135	1
5715	Feather	0-45	3
5716	Feather	Not Present/Unknown	2
5717	Hinge	46-90	3
5718	Shatter/No Termination	Not Present/Unknown	NA
5719	Step	46-90	0
5720	Feather	91-135	2
5722	Indeterminate	0-45	4
5723	Feather	46-90	3
5724	Shatter/No Termination	Not Present/Unknown	NA
5725	Hinge	91-135	6
5726	Step	91-135	4
5727	Feather	46-90	4
5728	Hinge	Not Present/Unknown	2
5730	Hinge	46-90	3
5731	Hinge	NA	2
5732	Feather	Not Present/Unknown	5
5733	Step	46-90	3
5734	Indeterminate	0-45	6
5735	Feather	0-45	5
5736	Feather	0-45	0
5737	Feather	46-90	4
5738	Indeterminate	46-90	0
5739	Shatter/No Termination	Not Present/Unknown	NA
5740	Shatter/No Termination	Not Present/Unknown	NA
5741	Feather	46-90	4
5742	Feather	Not Present/Unknown	2
5743	Shatter/No Termination	Not Present/Unknown	NA
5746	Crushed	0-45	6

ID#	Termination Type	Platform 1 Angle°	Dorsal Flake
5747	Feather	Not Present/Unknown	2
5749	Hinge	0-45	2
5750	Feather	Not Present/Unknown	4
5753	Feather	91-135	2
5754	Feather	0-45	3
5755	Feather	91-135	2
5756	Feather	91-135	3
5757	Shatter/No Termination	Not Present/Unknown	NA
5760	Feather	91-135	0
5761	Shatter/No Termination	Not Present/Unknown	NA
5762	Hinge	Not Present/Unknown	3
5763	Feather	0-45	1
5769	Feather	91-135	4
5770	Feather	46-90	1
5771	Hinge	46-90	7
5772	Shatter/No Termination	0-45	NA
5773	Shatter/No Termination	Not Present/Unknown	13
5774	Feather	46-90	2
5775	Feather	46-90	0
5777	Shatter/No Termination	91-135	NA
5778	Feather	0-45	4
5779	Feather	Not Present/Unknown	4
5780	Feather	Not Present/Unknown	1
5781	Feather	Not Present/Unknown	2
5782	Indeterminate	0-45	4
5783	Feather	Not Present/Unknown	3
5784	Feather	0-45	4
5785	Feather	91-135	2
5785	Feather	91-135	2
5786	Feather	46-90	5
5787	Indeterminate	46-90	6
5788	NA	NA	NA
5789	NA	NA	NA
5790	Feather	Not Present/Unknown	11
5791	NA	NA	NA
5792	Feather	91-135	5
5793	Feather	Not Present/Unknown	3
5794	Indeterminate	91-135	0

ID#	Termination Type	Platform 1 Angle°	Dorsal Flake
5795	Feather	Not Present/Unknown	4
5796	NA	NA	NA
5797	NA	NA	NA
5798	Feather	46-90	4
5799	Step	46-90	4
5800	Crushed	91-135	6
5801	Feather	0-45	2
5802	Shatter/No Termination	NA	NA
5803	Feather	0-45	5
5804	Feather	46-90	8
5805	Indeterminate	Not Present/Unknown	NA
5806	Indeterminate	91-135	NA
5807	Feather	46-90	4
5808	Indeterminate	91-135	1
5809	Feather	46-90	5
5810	Feather	46-90	2
5811	Indeterminate	46-90	5
5812	Shatter/No Termination	Not Present/Unknown	0
5813	Indeterminate	46-90	4
5814	Feather	Not Present/Unknown	5
5815	NA	NA	NA
5816	NA	NA	NA
5817	NA	NA	NA
5818	Shatter/No Termination	Not Present/Unknown	NA
5819	Indeterminate	91-135	NA
5820	Feather	91-135	7
5821	Shatter/No Termination	NA	NA
5822	Feather	46-90	6
5823	Indeterminate	91-135	1
5824	Indeterminate	46-90	3
5825	Indeterminate	46-90	1
5826	Feather	46-90	7
5827	Hinge	91-135	3
5828	Hinge	Not Present/Unknown	7
5829	Step	46-90	7
5830	Feather	91-135	2
5831	Step	0-45	5
5832	Indeterminate	91-135	5

ID#	Termination Type	Platform 1 Angle°	Dorsal Flake
5833	Outrepasse	Not Present/Unknown	4
5834	Indeterminate	46-90	2
5835	Feather	46-90	1
5836	Hinge	0-45	4
5837	Hinge	91-135	3
5838	Hinge	46-90	1
5839	Hinge	91-135	2
5840	Hinge	91-135	1
5841	Hinge	46-90	4
5842	Indeterminate	46-90	5
5843	Crushed	46-90	4
5844	Indeterminate	46-90	3
5845	Feather	91-135	1
5846	Shatter/No Termination	Not Present/Unknown	4
5847	Shatter/No Termination	Not Present/Unknown	NA
5848	Indeterminate	NA	3
5849	Shatter/No Termination	Not Present/Unknown	NA
5850	NA	NA	NA
5851	Feather	136-180	3
5852	Feather	46-90	6
5853	Feather	91-135	4
5854	Hinge	46-90	2
5855	Shatter/No Termination	Not Present/Unknown	NA
5856	Indeterminate	91-135	3
5857	Hinge	NA	0
5858	Hinge	136-180	2
5859	Hinge	Not Present/Unknown	4
5860	Crushed	46-90	3
5861	Indeterminate	91-135	3
5862	Shatter/No Termination	Not Present/Unknown	NA
5863	Shatter/No Termination	Not Present/Unknown	NA
5864	Hinge	Not Present/Unknown	0
5865	Feather	Not Present/Unknown	0
5866	Feather	NA	0
5867	NA	NA	NA
5868	Indeterminate	0-45	1
5869	NA	NA	NA
5870	NA	NA	NA

ID#	Termination Type	Platform 1 Angle°	Dorsal Flake
5871	Feather	0-45	6
5872	Feather	91-135	6
5873	Shatter/No Termination	Not Present/Unknown	NA
5874	Feather	91-135	3
5875	Shatter/No Termination	91-135	6
5876	NA	NA	NA
5877	NA	NA	NA
5878	Feather	Not Present/Unknown	5
5879	Shatter/No Termination	91-135	0
5880	Shatter/No Termination	Not Present/Unknown	4
5881	Feather	46-90	2
5882	Feather	46-90	7
5883	Feather	91-135	5
5884	Step	91-135	4
5885	Hinge	Not Present/Unknown	3
5886	Feather	46-90	2
5887	NA	NA	NA
5888	Feather	Not Present/Unknown	3
5889	Shatter/No Termination	Not Present/Unknown	NA
5890	Feather	91-135	4
5891	Outrepassé	136-180	4
5892	Hinge	>180°	2
5893	Feather	91-135	5
5894	Feather	46-90	4
5895	Step	46-90	3
5896	Feather	Not Present/Unknown	5
5897	Feather	0-45	7
5898	Hinge	Not Present/Unknown	8
5899	Indeterminate	91-135	5
5900	Shatter/No Termination	NA	0
5901	NA	NA	NA
5902	Feather	46-90	5
5903	Crushed	46-90	3
5904	Indeterminate	136-180	4
5905	Hinge	91-135	3
5906	Shatter/No Termination	Not Present/Unknown	NA
5907	Indeterminate	91-135	NA
5908	Shatter/No Termination	NA	NA

ID#	Termination Type	Platform 1 Angle°	Dorsal Flake
5909	Shatter/No Termination	Not Present/Unknown	NA
5910	Indeterminate	46-90	7
5911	Hinge	91-135	5
5912	Shatter/No Termination	NA	NA
5913	Feather	136-180	2
5913	Feather	136-180	2
5914	Hinge	Not Present/Unknown	6
5915	Feather	136-180	4
5916	Feather	Not Present/Unknown	6
5917	NA	NA	NA
5918	NA	NA	NA
5919	Feather	Not Present/Unknown	3
5920	Hinge	136-180	2
5921	Indeterminate	91-135	5
5922	Indeterminate	>180Å	3
5923	Hinge	91-135	3
5924	Indeterminate	Not Present/Unknown	2
5925	Feather	91-135	4
5926	Indeterminate	46-90	2
5927	Feather	91-135	3
5928	Indeterminate	46-90	5
5929	Shatter/No Termination	NA	NA
5930	Shatter/No Termination	Not Present/Unknown	7
5931	Indeterminate	46-90	4
5932	Feather	91-135	5
5933	Indeterminate	91-135	3
5934	Feather	>180Å	0
5935	Hinge	136-180	3
5935	Hinge	136-180	3
5936	Feather	Not Present/Unknown	4
5937	Shatter/No Termination	Not Present/Unknown	NA
5938	Shatter/No Termination	Not Present/Unknown	NA
5939	Indeterminate	Not Present/Unknown	4
5940	Indeterminate	0-45	9
5941	Indeterminate	Not Present/Unknown	3
5942	Feather	91-135	4
5943	Step	>180Å	2
5944	Hinge	91-135	2

ID#	Termination Type	Platform 1 Angle°	Dorsal Flake
5945	Indeterminate	136-180	7
5946	Feather	136-180	1
5947	Step	91-135	5
5948	Feather	91-135	2
5949	Feather	0-45	3
5950	Indeterminate	91-135	2
5951	Feather	NA	0
5952	Shatter/No Termination	NA	NA
5953	Shatter/No Termination	NA	NA
5954	Shatter/No Termination	NA	NA
5955	Shatter/No Termination	NA	NA
5956	NA	NA	NA
5957	Indeterminate	46-90	NA
5958	NA	NA	NA
5959	Indeterminate	NA	Indeterminat
5960	Step	136-180	5
5961	Feather	91-135	8
5962	Feather	91-135	3
5963	Feather	91-135	3
5964	Indeterminate	NA	3
5965	Feather	91-135	6
5966	Crushed	NA	3
5967	Feather	Not Present/Unknown	2
5968	Indeterminate	Not Present/Unknown	8
5969	Indeterminate	Not Present/Unknown	2
5970	Feather	Not Present/Unknown	6
5971	Indeterminate	Not Present/Unknown	2
5972	Feather	91-135	1
5973	Feather	136-180	5
5974	Shatter/No Termination	Not Present/Unknown	NA
5975	Shatter/No Termination	Not Present/Unknown	NA
5976	Feather	>180Å	0
5977	Shatter/No Termination	Not Present/Unknown	NA
5978	Shatter/No Termination	NA	NA
5979	Step	46-90	7
5980	Step	136-180	2
5981	Hinge	136-180	2
5982	Indeterminate	91-135	4

ID#	Termination Type	Platform 1 Angle°	Dorsal Flake
5983	Hinge	136-180	1
5984	Indeterminate	Not Present/Unknown	1
5985	Shatter/No Termination	Not Present/Unknown	NA
5986	Shatter/No Termination	Not Present/Unknown	NA
5987	Feather	Not Present/Unknown	0
5988	Shatter/No Termination	NA	NA
5989	Shatter/No Termination	Not Present/Unknown	NA
5990	Shatter/No Termination	Not Present/Unknown	NA
5991	Shatter/No Termination	NA	NA
5992	Feather	91-135	4
5993	Feather	91-135	5
5994	Feather	46-90	3
5995	Shatter/No Termination	91-135	0
5996	Crushed	91-135	2
5997	Indeterminate	Not Present/Unknown	6
5998	Outrepassé	136-180	1
5999	Shatter/No Termination	Not Present/Unknown	4
6000	Indeterminate	Not Present/Unknown	0
6001	Feather	0-45	3
6002	NA	NA	NA
6003	Indeterminate	136-180	4
6004	Feather	91-135	8
6005	Indeterminate	Not Present/Unknown	NA
6006	NA	NA	NA
6007	Feather	91-135	4
6008	Hinge	46-90	4
6009	Feather	46-90	6
6010	Step	136-180	4
6011	Feather	136-180	3
6012	Shatter/No Termination	NA	2
6013	Shatter/No Termination	NA	NA
6014	Feather	Not Present/Unknown	2
6015	Hinge	46-90	0
6016	Hinge	136-180	2
6017	Feather	Not Present/Unknown	8
6018	Feather	91-135	1
6019	Hinge	Not Present/Unknown	6
6020	Indeterminate	91-135	1

ID#	Termination Type	Platform 1 Angle°	Dorsal Flake
6021	Indeterminate	91-135	4
6022	Feather	46-90	3
6023	Feather	91-135	4
6024	Indeterminate	136-180	1
6025	Indeterminate	91-135	3
6026	Shatter/No Termination	Not Present/Unknown	NA
6027	Shatter/No Termination	NA	NA
6028	Indeterminate	91-135	4
6029	Indeterminate	46-90	6
6030	Hinge	136-180	2
6031	Feather	91-135	4
6032	NA	NA	NA
6033	Feather	91-135	2
6034	NA	NA	NA
6035	Indeterminate	Not Present/Unknown	7
6036	Shatter/No Termination	NA	4
6037	Feather	91-135	8
6038	NA	NA	NA
6039	Hinge	91-135	5
6040	Shatter/No Termination	Not Present/Unknown	NA
6041	Hinge	136-180	5
6042	Indeterminate	Not Present/Unknown	4
6043	Indeterminate	136-180	5
6044	Feather	91-135	4
6045	Hinge	46-90	3
6046	Feather	Not Present/Unknown	4
6047	Feather	91-135	3
6048	Step	46-90	5
6049	Feather	91-135	5
6050	Shatter/No Termination	Not Present/Unknown	NA
6051	Feather	136-180	5
6052	Feather	91-135	4
6053	Feather	91-135	6
6054	Hinge	Not Present/Unknown	5
6055	Feather	Not Present/Unknown	2
6056	Shatter/No Termination	46-90	5
6057	Indeterminate	Not Present/Unknown	2
6058	Outrepasse	91-135	1

ID#	Termination Type	Platform 1 Angle°	Dorsal Flake
6059	Feather	136-180	2
6060	Feather	NA	6
6061	Indeterminate	0-45	4
6062	Indeterminate	Not Present/Unknown	6
6063	Feather	91-135	0
6064	Feather	0-45	2
6065	Shatter/No Termination	Not Present/Unknown	NA
6066	Indeterminate	Not Present/Unknown	0
6066	Indeterminate	Not Present/Unknown	0
6067	Feather	46-90	2
6068	Feather	91-135	3
6069	Indeterminate	46-90	0
6070	Hinge	91-135	6
6071	Indeterminate	Not Present/Unknown	2
6072	Feather	46-90	6
6074	Shatter/No Termination	Not Present/Unknown	NA
6075	Indeterminate	136-180	2
6076	NA	NA	NA
6077	Shatter/No Termination	Not Present/Unknown	NA
6078	Feather	46-90	4
6079	Shatter/No Termination	Not Present/Unknown	NA
6080	Indeterminate	Not Present/Unknown	0
6081	Feather	Not Present/Unknown	3
6082	Feather	Not Present/Unknown	3
6083	Indeterminate	Not Present/Unknown	1
6084	NA	NA	NA
6085	Indeterminate	91-135	5
6086	Indeterminate	NA	1
6087	Feather	46-90	0
6088	Hinge	46-90	3
6089	Indeterminate	91-135	2
6090	Hinge	46-90	2
6091	Indeterminate	91-135	3
6092	Indeterminate	46-90	1
6093	Feather	91-135	0
6094	Shatter/No Termination	136-180	5
6095	Indeterminate	46-90	2
6096	Outrepasse	91-135	2

ID#	Termination Type	Platform 1 Angle°	Dorsal Flake
6097	NA	NA	NA
6098	Step	Not Present/Unknown	4
6099	Feather	46-90	3
6100	Feather	46-90	2
6101	Feather	Not Present/Unknown	3
6102	Feather	46-90	1
6103	Hinge	Not Present/Unknown	4
6104	Feather	46-90	0
6105	NA	NA	NA
6106	Feather	91-135	6
6107	Feather	Not Present/Unknown	7
6108	Feather	Not Present/Unknown	3
6108	Shatter/No Termination	Not Present/Unknown	NA
6109	Shatter/No Termination	Not Present/Unknown	NA
6110	Feather	136-180	1
6111	Hinge	0-45	3
6112	Shatter/No Termination	Not Present/Unknown	NA
6113	Shatter/No Termination	Not Present/Unknown	0
6114	Feather	91-135	7
6115	Feather	0-45	4
6116	Indeterminate	91-135	2
6117	Indeterminate	46-90	1
6118	Indeterminate	91-135	2
6119	Feather	91-135	5
6120	Hinge	46-90	4
6121	Feather	46-90	3
6122	Shatter/No Termination	Not Present/Unknown	0
6123	Feather	91-135	0
6124	Feather	91-135	3
6125	Indeterminate	Not Present/Unknown	3
6126	Shatter/No Termination	Not Present/Unknown	NA
6127	Step	136-180	4
6128	Shatter/No Termination	Not Present/Unknown	0
6129	Feather	91-135	0
6130	Indeterminate	46-90	2
6131	Feather	46-90	2
6132	Indeterminate	91-135	5
6133	Feather	91-135	4

ID#	Termination Type	Platform 1 Angle°	Dorsal Flake
6134	Step	Not Present/Unknown	2
6135	Shatter/No Termination	NA	NA
6136	Step	Not Present/Unknown	4
6137	Shatter/No Termination	Not Present/Unknown	NA
6138	Feather	46-90	5
6139	Hinge	91-135	6
6140	Indeterminate	91-135	2
6141	Hinge	136-180	4
6142	Shatter/No Termination	Not Present/Unknown	NA
6143	Hinge	136-180	4
6144	Indeterminate	91-135	6
6145	Hinge	91-135	4
6146	Shatter/No Termination	Not Present/Unknown	NA
6147	Shatter/No Termination	Not Present/Unknown	NA
6148	Shatter/No Termination	Not Present/Unknown	NA
6149	Feather	91-135	16
6150	Indeterminate	46-90	4
6151	Shatter/No Termination	Not Present/Unknown	NA
6152	Feather	Not Present/Unknown	5
6153	Step	Not Present/Unknown	3
6154	Indeterminate	46-90	3
6155	NA	NA	NA
6156	Feather	91-135	3
6157	Hinge	136-180	3
6158	Step	46-90	5
6159	Feather	91-135	0
6160	Feather	136-180	2
6161	Shatter/No Termination	Not Present/Unknown	2
6162	Hinge	Not Present/Unknown	7
6163	Hinge	Not Present/Unknown	4
6164	Shatter/No Termination	Not Present/Unknown	0
6165	Feather	91-135	5
6166	Indeterminate	Not Present/Unknown	7
6167	Feather	46-90	0
6168	Indeterminate	Not Present/Unknown	11
6169	Shatter/No Termination	Not Present/Unknown	NA
6170	NA	NA	NA
6171	Feather	0-45	2

ID#	Termination Type	Platform 1 Angle°	Dorsal Flake
6172	Shatter/No Termination	Not Present/Unknown	NA
6173	Indeterminate	136-180	2
6174	Feather	46-90	0
6175	Feather	91-135	0
6176	Indeterminate	46-90	4
6177	Feather	Not Present/Unknown	4
6178	Indeterminate	Not Present/Unknown	0
6179	Indeterminate	Not Present/Unknown	NA
6180	NA	NA	NA
6181	Shatter/No Termination	Not Present/Unknown	NA
6182	Hinge	0-45	5
6183	Feather	Not Present/Unknown	2
6184	Feather	91-135	2
6185	Feather	Not Present/Unknown	3
6186	Outrepasse	46-90	3
6187	Feather	46-90	3
6188	Outrepasse	Not Present/Unknown	5
6189	Feather	46-90	0
6190	Indeterminate	91-135	0
6191	Shatter/No Termination	Not Present/Unknown	0
6192	Feather	Not Present/Unknown	5
6193	Shatter/No Termination	Not Present/Unknown	NA
6194	Feather	91-135	0
6195	Hinge	Not Present/Unknown	4
6196	Feather	91-135	2
6197	Shatter/No Termination	Not Present/Unknown	NA
6198	Shatter/No Termination	Not Present/Unknown	NA
6199	Feather	91-135	0
6200	NA	NA	NA
6201	Feather	Not Present/Unknown	7
6202	Feather	91-135	5
6203	Indeterminate	91-135	4
6204	Feather	46-90	6
6205	Feather	46-90	6
6206	Feather	91-135	3
6207	Step	91-135	7
6208	Indeterminate	46-90	6
6209	Indeterminate	91-135	3

ID#	Termination Type	Platform 1 Angle°	Dorsal Flake
6210	Shatter/No Termination	Not Present/Unknown	2
6211	Feather	46-90	4
6212	Feather	91-135	0
6213	Indeterminate	Not Present/Unknown	2
6214	Feather	0-45	1
6215	Feather	46-90	8
6216	Feather	0-45	3
6217	Shatter/No Termination	Not Present/Unknown	NA
6218	Shatter/No Termination	Not Present/Unknown	NA
6219	Feather	91-135	0
6220	Feather	46-90	0
6221	Indeterminate	46-90	4
6222	Outrepassé	Not Present/Unknown	0
6223	Indeterminate	Not Present/Unknown	1
6224	Feather	91-135	3
6225	Shatter/No Termination	Not Present/Unknown	0
6226	Feather	91-135	2
6227	Feather	Not Present/Unknown	2
6228	Shatter/No Termination	Not Present/Unknown	2
6229	Hinge	91-135	2
6230	Shatter/No Termination	Not Present/Unknown	NA
6231	Indeterminate	91-135	12
6232	Feather	91-135	2
6233	Indeterminate	46-90	1
6234	Shatter/No Termination	Not Present/Unknown	NA
6235	Feather	91-135	2
6236	Indeterminate	136-180	6
6237	Feather	91-135	4
6238	Crushed	91-135	0
6239	Shatter/No Termination	Not Present/Unknown	NA
6240	Feather	46-90	0
6241	Feather	91-135	4
6242	Shatter/No Termination	Not Present/Unknown	NA
6243	Indeterminate	Not Present/Unknown	4
6244	Indeterminate	91-135	1
6245	Outrepassé	91-135	3
6245	Feather	136-180	0
6246	Shatter/No Termination	Not Present/Unknown	NA

ID#	Termination Type	Platform 1 Angle°	Dorsal Flake
6247	Hinge	91-135	2
6248	Indeterminate	46-90	4
6249	Outrepasse	91-135	7
6250	Hinge	Not Present/Unknown	6
6251	Indeterminate	NA	7
6252	Indeterminate	91-135	3
6253	Indeterminate	91-135	2
6254	Feather	91-135	16
6255	Feather	91-135	3
6256	Hinge	Not Present/Unknown	0
6257	Feather	Not Present/Unknown	2
6258	Indeterminate	46-90	5
6259	Feather	91-135	3
6260	Feather	91-135	4
6261	Feather	91-135	1
6262	Feather	46-90	0
6263	Step	136-180	9
6264	Indeterminate	Not Present/Unknown	6
6265	Indeterminate	Not Present/Unknown	5
6266	Indeterminate	Not Present/Unknown	6
6267	NA	NA	NA
6268	Hinge	136-180	3
6269	Indeterminate	91-135	17
6270	Feather	91-135	5
6271	Outrepasse	91-135	2
6271	Feather	Not Present/Unknown	4
6272	NA	NA	NA
6273	Shatter/No Termination	136-180	3
6274	Indeterminate	91-135	2
6274	Feather	46-90	8
6275	Indeterminate	Not Present/Unknown	3
6276	Indeterminate	0-45	5
6277	Indeterminate	Not Present/Unknown	7
6278	Indeterminate	91-135	1
6279	Feather	91-135	1
6280	Indeterminate	46-90	5
6281	Feather	0-45	4
6282	Indeterminate	46-90	6

ID#	Termination Type	Platform 1 Angle°	Dorsal Flake
6283	NA	NA	NA
6284	Feather	0-45	9
6285	Indeterminate	Not Present/Unknown	0
6286	Step	Not Present/Unknown	3
6287	Feather	Not Present/Unknown	4
6288	Feather	46-90	4
6289	Shatter/No Termination	Not Present/Unknown	NA
6290	Shatter/No Termination	Not Present/Unknown	NA
6291	Feather	91-135	3
6292	Feather	Not Present/Unknown	3
6293	Feather	46-90	3
6294	Hinge	91-135	1
6295	Indeterminate	46-90	2
6296	Feather	46-90	1
6297	Indeterminate	Not Present/Unknown	2
6298	Feather	91-135	1
6299	Shatter/No Termination	Not Present/Unknown	NA
6300	Indeterminate	136-180	5
6301	Outrepasse	91-135	3
6302	Hinge	46-90	3
6303	Indeterminate	0-45	3
6304	Feather	91-135	2
6305	Feather	Not Present/Unknown	7
6306	Indeterminate	0-45	3
6307	Shatter/No Termination	Not Present/Unknown	4
6308	Hinge	Not Present/Unknown	9
6309	Indeterminate	91-135	6
6310	NA	NA	NA
6311	Outrepasse	91-135	4
6312	NA	NA	NA
6313	Feather	91-135	2
6314	Feather	91-135	0
6315	Feather	Not Present/Unknown	2
6316	Outrepasse	Not Present/Unknown	9
6317	Hinge	46-90	5
6318	Indeterminate	Not Present/Unknown	3
6319	Hinge	46-90	3
6320	Indeterminate	91-135	5

ID#	Termination Type	Platform 1 Angle°	Dorsal Flake
6321	Indeterminate	91-135	0
6322	Shatter/No Termination	Not Present/Unknown	NA
6323	Indeterminate	91-135	5
6324	NA	NA	NA
6325	Indeterminate	136-180	3
6326	Hinge	91-135	4
6327	Feather	46-90	6
6328	Indeterminate	Not Present/Unknown	4
6329	Shatter/No Termination	Not Present/Unknown	NA
6330	Indeterminate	91-135	3
6331	Indeterminate	Not Present/Unknown	5
6332	Hinge	91-135	4
6333	Indeterminate	Not Present/Unknown	8
6334	Feather	91-135	3
6335	Feather	91-135	4
6336	Indeterminate	Not Present/Unknown	4
6337	Indeterminate	Not Present/Unknown	5
6338	Indeterminate	Not Present/Unknown	1
6339	Step	91-135	8
6340	Feather	Not Present/Unknown	3
6341	Step	Not Present/Unknown	2
6342	Feather	46-90	5
6343	Hinge	91-135	7
6344	Feather	Not Present/Unknown	4
6345	Shatter/No Termination	Not Present/Unknown	4
6345	Hinge	Not Present/Unknown	6
6346	Shatter/No Termination	Not Present/Unknown	NA
6347	Shatter/No Termination	Not Present/Unknown	NA
6348	Shatter/No Termination	Not Present/Unknown	NA
6349	Shatter/No Termination	Not Present/Unknown	NA
6350	Indeterminate	91-135	6
6351	Feather	91-135	9
6352	Feather	46-90	2
6353	Shatter/No Termination	Not Present/Unknown	NA
6354	Indeterminate	91-135	3
6355	Feather	91-135	4
6356	Feather	0-45	2
6357	Feather	0-45	4

ID#	Termination Type	Platform 1 Angle°	Dorsal Flake
6358	Feather	91-135	3
6359	Feather	91-135	4
6360	Feather	136-180	2
6361	Feather	Not Present/Unknown	2
6362	Indeterminate	Not Present/Unknown	0
6363	Indeterminate	91-135	3
6364	Feather	136-180	3
6365	Indeterminate	Not Present/Unknown	3
6366	Indeterminate	Not Present/Unknown	3
6367	Feather	0-45	2
6368	Indeterminate	Not Present/Unknown	2
6369	Indeterminate	Not Present/Unknown	0
6370	Indeterminate	Not Present/Unknown	0
6371	Indeterminate	Not Present/Unknown	0
6372	Step	91-135	6
6373	Feather	46-90	3
6374	Indeterminate	Not Present/Unknown	1
6375	Feather	Not Present/Unknown	4
6376	Hinge	91-135	3
6377	Indeterminate	46-90	2
6378	Indeterminate	91-135	2
6379	Indeterminate	Not Present/Unknown	1
6380	Feather	Not Present/Unknown	3
6381	Indeterminate	Not Present/Unknown	1
6382	Feather	91-135	5
6383	Indeterminate	Not Present/Unknown	1
6384	Feather	Not Present/Unknown	1
6385	Indeterminate	Not Present/Unknown	0
6386	Step	Not Present/Unknown	1
6387	Feather	Not Present/Unknown	4
6388	Feather	91-135	1
6389	Feather	46-90	2
6390	Feather	Not Present/Unknown	1
6391	Feather	Not Present/Unknown	1
6392	Step	91-135	4
6393	Feather	91-135	1
6394	Feather	Not Present/Unknown	0
6395	Feather	Not Present/Unknown	1

ID#	Termination Type	Platform 1 Angle°	Dorsal Flake
6396	Hinge	0-45	1
6397	Feather	Not Present/Unknown	4
6398	Indeterminate	Not Present/Unknown	1
6399	Shatter/No Termination	Not Present/Unknown	1
6400	Shatter/No Termination	Not Present/Unknown	1
6401	Feather	Not Present/Unknown	0
6402	Feather	Not Present/Unknown	1
6403	Shatter/No Termination	Not Present/Unknown	0
6404	Shatter/No Termination	Not Present/Unknown	NA
6405	Shatter/No Termination	Not Present/Unknown	3
6406	Shatter/No Termination	Not Present/Unknown	NA
6407	Indeterminate	91-135	2
6408	Indeterminate	46-90	1
6409	Shatter/No Termination	Not Present/Unknown	3
6410	Feather	Not Present/Unknown	3
6411	Hinge	46-90	1
6412	Shatter/No Termination	Not Present/Unknown	NA
6413	Shatter/No Termination	Not Present/Unknown	NA
6414	Feather	91-135	2
6415	Shatter/No Termination	Not Present/Unknown	NA
6416	Shatter/No Termination	Not Present/Unknown	NA
6417	Shatter/No Termination	Not Present/Unknown	NA
6418	Indeterminate	Not Present/Unknown	NA
6419	Indeterminate	Not Present/Unknown	NA
6420	Indeterminate	Not Present/Unknown	3
6421	Feather	46-90	3
6422	Indeterminate	Not Present/Unknown	1
6423	Shatter/No Termination	Not Present/Unknown	NA
6424	Indeterminate	Not Present/Unknown	2
6425	Shatter/No Termination	Not Present/Unknown	NA
6426	Indeterminate	Not Present/Unknown	0
6427	Shatter/No Termination	Not Present/Unknown	NA
6428	Shatter/No Termination	Not Present/Unknown	NA
6429	Shatter/No Termination	Not Present/Unknown	NA
6430	Feather	Not Present/Unknown	2
6431	Shatter/No Termination	Not Present/Unknown	NA
6432	Indeterminate	Not Present/Unknown	NA
6433	Indeterminate	Not Present/Unknown	NA

ID#	Termination Type	Platform 1 Angle°	Dorsal Flake
6434	Shatter/No Termination	Not Present/Unknown	NA
6435	NA	NA	NA
6437	Step	Not Present/Unknown	4
6438	Indeterminate	91-135	1
6439	Indeterminate	136-180	1
6440	Feather	Not Present/Unknown	4
6441	Indeterminate	91-135	5
6442	Feather	0-45	6
6443	Feather	91-135	7
6444	Feather	Not Present/Unknown	1
6445	Indeterminate	91-135	1
6446	Outrepassé	136-180	5
6447	Hinge	91-135	2
6448	Indeterminate	Not Present/Unknown	2
6449	Hinge	0-45	2
6450	Hinge	91-135	2
6451	Indeterminate	0-45	6
6452	NA	NA	NA
6453	Feather	46-90	3
6454	Indeterminate	Not Present/Unknown	1
6455	Hinge	46-90	1
6456	Hinge	91-135	5
6457	Feather	91-135	2
6458	Feather	46-90	0
6459	Shatter/No Termination	Not Present/Unknown	NA
6460	Feather	Not Present/Unknown	3
6461	Feather	46-90	5
6462	Indeterminate	91-135	5
6463	Feather	91-135	7
6464	Shatter/No Termination	Not Present/Unknown	NA
6465	Shatter/No Termination	Not Present/Unknown	NA
6466	Feather	46-90	3
6467	Indeterminate	91-135	1
6468	Hinge	Not Present/Unknown	7
6469	Shatter/No Termination	Not Present/Unknown	NA
6470	Indeterminate	91-135	2
6471	Feather	0-45	0
6472	Indeterminate	Not Present/Unknown	5

ID#	Termination Type	Platform 1 Angle°	Dorsal Flake
6473	Feather	136-180	4
6474	Indeterminate	Not Present/Unknown	2
6475	Indeterminate	Not Present/Unknown	3
6476	Shatter/No Termination	Not Present/Unknown	0
6477	Shatter/No Termination	Not Present/Unknown	4
6478	Shatter/No Termination	Not Present/Unknown	NA
6479	NA	NA	NA
6480	NA	NA	NA
6481	NA	NA	NA
6482	NA	NA	NA
6483	Indeterminate	91-135	2
6484	Feather	Not Present/Unknown	6
6485	Outrepasse	46-90	7
6486	Feather	91-135	3
6487	Feather	136-180	1
6488	Hinge	Not Present/Unknown	1
6489	Hinge	91-135	6
6490	Feather	0-45	10
6491	Feather	91-135	6
6492	Indeterminate	Not Present/Unknown	4
6493	Indeterminate	Not Present/Unknown	3
6494	Outrepasse	91-135	1
6495	Feather	0-45	4
6496	Indeterminate	91-135	2
6497	Indeterminate	Not Present/Unknown	6
6498	Shatter/No Termination	Not Present/Unknown	NA
6499	Indeterminate	Not Present/Unknown	1
6500	Feather	Not Present/Unknown	3
6501	Indeterminate	Not Present/Unknown	2
6502	Feather	0-45	5
6503	Feather	91-135	5
6504	Feather	0-45	6
6505	Indeterminate	46-90	3
6506	Feather	Not Present/Unknown	3
6507	Indeterminate	91-135	5
6507	Feather	46-90	7
6508	Feather	46-90	3
6509	Feather	46-90	7

ID#	Termination Type	Platform 1 Angle°	Dorsal Flake
6510	Feather	46-90	6
6511	Crushed	46-90	2
6512	Indeterminate	136-180	4
6513	Indeterminate	Not Present/Unknown	1
6514	Indeterminate	Not Present/Unknown	1
6515	Feather	Not Present/Unknown	2
6516	NA	NA	NA
6517	Indeterminate	Not Present/Unknown	4
6518	Hinge	Not Present/Unknown	5
6519	Feather	Not Present/Unknown	2
6520	Feather	Not Present/Unknown	3
6521	Feather	91-135	3
6522	Indeterminate	91-135	8
6523	Feather	91-135	3
6524	Hinge	136-180	2
6525	Indeterminate	91-135	4
6526	Feather	91-135	2
6527	Feather	46-90	1
6528	Feather	91-135	2
6529	Indeterminate	Not Present/Unknown	7
6530	Feather	0-45	3
6531	Feather	46-90	9
6532	Indeterminate	91-135	1
6533	Indeterminate	91-135	6
6534	Hinge	136-180	2
6535	Feather	46-90	4
6536	Feather	46-90	4
6537	Feather	Not Present/Unknown	2
6538	Hinge	Not Present/Unknown	4
6539	Indeterminate	0-45	1
6540	Indeterminate	46-90	5
6541	Indeterminate	46-90	2
6542	Indeterminate	Not Present/Unknown	2
6543	NA	NA	NA
6544	Feather	Not Present/Unknown	6
6545	Step	91-135	5
6546	Feather	136-180	1
6547	Indeterminate	Not Present/Unknown	4

ID#	Termination Type	Platform 1 Angle°	Dorsal Flake
6548	Shatter/No Termination	Not Present/Unknown	0
6549	Feather	46-90	4
6550	Indeterminate	Not Present/Unknown	1
6551	Feather	Not Present/Unknown	2
6552	Step	91-135	5
6553	Hinge	Not Present/Unknown	5
6554	Feather	136-180	4
6555	Indeterminate	46-90	3
6556	Feather	91-135	3
6557	Feather	91-135	6
6558	Feather	91-135	3
6559	Feather	91-135	3
6560	Indeterminate	Not Present/Unknown	4
6561	Feather	Not Present/Unknown	5
6562	Feather	0-45	1
6563	Feather	Not Present/Unknown	3
6564	Indeterminate	46-90	4
6565	Feather	46-90	4
6566	Indeterminate	46-90	5
6567	Feather	Not Present/Unknown	4
6568	Feather	Not Present/Unknown	7
6569	NA	NA	NA
6570	Indeterminate	91-135	13
6571	Shatter/No Termination	Not Present/Unknown	NA
6572	Shatter/No Termination	Not Present/Unknown	NA
6573	Feather	0-45	3
6574	Feather	46-90	5
6575	Indeterminate	Not Present/Unknown	7
6576	Feather	Not Present/Unknown	3
6577	Feather	0-45	4
6578	Shatter/No Termination	Not Present/Unknown	5
6579	Hinge	136-180	6
6580	Feather	0-45	3
6581	Indeterminate	Not Present/Unknown	2
6582	Shatter/No Termination	91-135	1
6583	Hinge	46-90	6
6584	Indeterminate	Not Present/Unknown	NA
6585	Feather	91-135	5

ID#	Termination Type	Platform 1 Angle°	Dorsal Flake
6586	Step	Not Present/Unknown	3
6587	Feather	0-45	2
6588	Feather	Not Present/Unknown	3
6589	Shatter/No Termination	Not Present/Unknown	NA
6590	Feather	0-45	7
6591	Hinge	Not Present/Unknown	5
6592	Step	91-135	3
6593	Feather	NA	4
6594	Shatter/No Termination	Not Present/Unknown	NA
6595	Feather	91-135	6
6596	Hinge	Not Present/Unknown	6
6597	Shatter/No Termination	Not Present/Unknown	NA
6598	Outrepassé	46-90	6
6599	Feather	91-135	2
6600	Feather	46-90	8
6601	Feather	Not Present/Unknown	1
6602	Feather	46-90	3
6603	Indeterminate	Not Present/Unknown	0
6604	Shatter/No Termination	Not Present/Unknown	NA
6605	Indeterminate	91-135	1
6605	Indeterminate	91-135	1
6606	Feather	136-180	2
6607	Shatter/No Termination	Not Present/Unknown	NA
6608	Feather	91-135	4
6609	Hinge	91-135	3
6610	Indeterminate	Not Present/Unknown	3
6611	Hinge	Not Present/Unknown	6
6612	Indeterminate	91-135	5
6613	Indeterminate	91-135	4
6614	Feather	91-135	3
6615	Indeterminate	NA	2
6616	Shatter/No Termination	Not Present/Unknown	NA
6617	Crushed	91-135	2
6618	Shatter/No Termination	Not Present/Unknown	NA
6619	Hinge	46-90	5
6620	Shatter/No Termination	Not Present/Unknown	NA
6621	Hinge	91-135	3
6622	Hinge	46-90	3

ID#	Termination Type	Platform 1 Angle°	Dorsal Flake
6623	Hinge	Not Present/Unknown	4
6624	Shatter/No Termination	Not Present/Unknown	NA
6625	Feather	46-90	4
6626	Feather	46-90	3
6627	Shatter/No Termination	Not Present/Unknown	NA
6628	Feather	91-135	0
6629	Feather	91-135	0
6630	Indeterminate	46-90	3
6631	Feather	46-90	2
6632	Indeterminate	91-135	2
6633	Shatter/No Termination	Not Present/Unknown	NA
6634	Shatter/No Termination	Not Present/Unknown	NA
6635	Step	91-135	5
6636	Indeterminate	91-135	2
6637	Indeterminate	NA	1
6638	Feather	136-180	2
6639	Feather	Not Present/Unknown	6
6640	Step	Not Present/Unknown	4
6641	Shatter/No Termination	Not Present/Unknown	NA
6642	Hinge	91-135	4
6643	NA	NA	NA
6644	Indeterminate	Not Present/Unknown	2
6645	Shatter/No Termination	Not Present/Unknown	NA
6646	Shatter/No Termination	Not Present/Unknown	NA
6647	Shatter/No Termination	Not Present/Unknown	NA
6647	Shatter/No Termination	Not Present/Unknown	NA
6648	Feather	Not Present/Unknown	2
6649	Shatter/No Termination	Not Present/Unknown	NA
6650	Feather	Not Present/Unknown	0
6651	Hinge	Not Present/Unknown	6
6652	Feather	Not Present/Unknown	3
6653	Step	Not Present/Unknown	4
6654	Feather	91-135	3
6655	Outrepassé	136-180	4
6656	Shatter/No Termination	Not Present/Unknown	NA
6657	Indeterminate	46-90	1
6658	NA	NA	NA
6659	NA	NA	NA

ID#	Termination Type	Platform 1 Angle°	Dorsal Flake
6660	Indeterminate	91-135	3
6661	Shatter/No Termination	Not Present/Unknown	NA
6662	Indeterminate	Not Present/Unknown	6
6663	Hinge	Not Present/Unknown	3
6664	Shatter/No Termination	Not Present/Unknown	0
6665	NA	NA	NA
6666	Indeterminate	NA	2
6667	NA	NA	NA
6668	Hinge	Not Present/Unknown	2
6669	Indeterminate	91-135	1
6670	Hinge	91-135	7
6671	Indeterminate	Not Present/Unknown	1
6672	Crushed	91-135	5
6673	Shatter/No Termination	Not Present/Unknown	NA
6674	NA	NA	NA
6675	Step	46-90	8
6676	Feather	0-45	7
6677	Indeterminate	Not Present/Unknown	10
6678	Feather	91-135	3
6679	Feather	46-90	0
6680	Shatter/No Termination	Not Present/Unknown	NA
6681	Hinge	136-180	1
6682	Feather	91-135	4
6683	Shatter/No Termination	Not Present/Unknown	NA
6684	Indeterminate	Not Present/Unknown	2
6685	Shatter/No Termination	Not Present/Unknown	NA
6686	Shatter/No Termination	Not Present/Unknown	NA
6687	Indeterminate	91-135	2
6688	Indeterminate	Not Present/Unknown	3
6689	Feather	Not Present/Unknown	4
6690	Feather	91-135	3
6691	Feather	0-45	4
6692	Indeterminate	NA	2
6693	Indeterminate	91-135	3
6694	Indeterminate	Not Present/Unknown	1
6695	Feather	0-45	6
6696	Feather	Not Present/Unknown	4
6697	Feather	91-135	6

ID#	Termination Type	Platform 1 Angle°	Dorsal Flake
6698	Feather	91-135	7
6699	Feather	91-135	5
6700	Feather	91-135	4
6701	Feather	Not Present/Unknown	2
6702	Feather	46-90	5
6703	Indeterminate	91-135	3
6704	Feather	Not Present/Unknown	4
6705	Indeterminate	Not Present/Unknown	4
6706	Hinge	46-90	3
6707	Indeterminate	46-90	3
6708	Hinge	46-90	2
6709	Hinge	91-135	1
6710	Feather	Not Present/Unknown	4
6711	Hinge	91-135	3
6712	Feather	136-180	10
6713	Feather	91-135	5
6714	Feather	Not Present/Unknown	5
6715	Feather	91-135	5
6716	Step	0-45	7
6716	Indeterminate	136-180	3
6717	Feather	Not Present/Unknown	2
6718	Indeterminate	46-90	4
6719	Feather	46-90	6
6720	Step	91-135	3
6721	Indeterminate	Not Present/Unknown	2
6722	Feather	Not Present/Unknown	6
6723	Feather	Not Present/Unknown	4
6724	Feather	Not Present/Unknown	2
6725	Shatter/No Termination	Not Present/Unknown	0
6726	Indeterminate	91-135	1
6727	Feather	136-180	4
6728	NA	NA	NA
6729	Indeterminate	91-135	3
6730	NA	NA	NA
6731	Outrepasse	91-135	10
6732	Hinge	Not Present/Unknown	5
6733	Outrepasse	Not Present/Unknown	8
6734	Feather	46-90	0

ID#	Termination Type	Platform 1 Angle°	Dorsal Flake
6735	Shatter/No Termination	Not Present/Unknown	NA
6736	NA	NA	NA
6737	Indeterminate	Not Present/Unknown	6
6738	Feather	46-90	5
6739	Indeterminate	91-135	3
6740	Indeterminate	0-45	5
6741	Hinge	Not Present/Unknown	5
6742	Shatter/No Termination	Not Present/Unknown	0
6743	Feather	Not Present/Unknown	2
6744	Hinge	Not Present/Unknown	2
6745	Feather	46-90	5
6746	Feather	46-90	7
6747	Shatter/No Termination	Not Present/Unknown	NA
6748	Feather	46-90	4
6749	Shatter/No Termination	Not Present/Unknown	0
6750	Step	46-90	0
6751	Shatter/No Termination	Not Present/Unknown	NA
6752	Indeterminate	Not Present/Unknown	2
6753	Indeterminate	NA	NA
6754	NA	NA	NA
6755	NA	NA	NA
6756	Feather	46-90	1
6757	Shatter/No Termination	Not Present/Unknown	NA
6758	Shatter/No Termination	Not Present/Unknown	1
6759	Hinge	46-90	12
6760	Feather	91-135	3
6761	Hinge	91-135	6
6762	Indeterminate	91-135	5
6763	Feather	91-135	6
6764	Hinge	91-135	7
6765	Feather	91-135	8
6766	Indeterminate	Not Present/Unknown	6
6767	Hinge	Not Present/Unknown	7
6768	Indeterminate	Not Present/Unknown	6
6769	Step	Not Present/Unknown	4
6770	Shatter/No Termination	Not Present/Unknown	NA
6771	Feather	46-90	4
6772	Hinge	91-135	4

ID#	Termination Type	Platform 1 Angle°	Dorsal Flake
6773	Hinge	91-135	6
6774	Feather	91-135	5
6775	Feather	91-135	4
6776	Feather	46-90	8
6777	Indeterminate	46-90	1
6778	Hinge	0-45	1
6779	Feather	91-135	3
6780	Indeterminate	46-90	3
6781	Feather	91-135	7
6782	Indeterminate	46-90	4
6783	Feather	91-135	4
6784	Shatter/No Termination	Not Present/Unknown	3
6785	Feather	91-135	4
6786	Indeterminate	Not Present/Unknown	1
6787	Shatter/No Termination	Not Present/Unknown	NA
6788	NA	NA	NA
6789	Step	0-45	5
6790	Hinge	91-135	4
6791	Feather	91-135	4
6792	Shatter/No Termination	Not Present/Unknown	0
6793	Feather	46-90	5
6794	Indeterminate	136-180	3
6795	Hinge	46-90	8
6796	Feather	Not Present/Unknown	7
6797	Feather	46-90	7
6798	Indeterminate	Not Present/Unknown	2
6799	Indeterminate	91-135	7
6800	Feather	Not Present/Unknown	0
6801	Feather	Not Present/Unknown	6
6802	NA	NA	NA
6803	Shatter/No Termination	Not Present/Unknown	NA
6804	Hinge	91-135	5
6805	Feather	>180°	4
6806	Indeterminate	91-135	5
6807	Feather	46-90	0
6808	Feather	Not Present/Unknown	5
6809	Indeterminate	91-135	2
6810	Outrepasse	136-180	2

ID#	Termination Type	Platform 1 Angle°	Dorsal Flake
6811	Feather	91-135	6
6812	Feather	Not Present/Unknown	3
6813	Feather	91-135	4
6814	Indeterminate	136-180	2
6815	Hinge	46-90	2
6816	Indeterminate	46-90	3
6817	Feather	91-135	2
6818	Feather	91-135	2
6819	Crushed	46-90	6
6820	Feather	Not Present/Unknown	12
6821	Feather	91-135	5
6822	Feather	91-135	4
6823	Shatter/No Termination	Not Present/Unknown	0
6824	Feather	46-90	0
6825	Hinge	91-135	2
6826	Shatter/No Termination	Not Present/Unknown	NA
6827	Feather	Not Present/Unknown	8
6828	Indeterminate	91-135	1
6829	Feather	46-90	4
6830	Feather	136-180	3
6831	Indeterminate	Not Present/Unknown	4
6832	Feather	46-90	4
6833	Hinge	46-90	8
6834	Shatter/No Termination	Not Present/Unknown	1
6835	NA	NA	NA
6836	Shatter/No Termination	Not Present/Unknown	1
6836	Shatter/No Termination	Not Present/Unknown	1
6837	Feather	91-135	1
6838	Shatter/No Termination	Not Present/Unknown	NA
6839	Feather	Not Present/Unknown	5
6840	Step	Not Present/Unknown	1
6841	NA	NA	NA
6842	Feather	46-90	5
6843	Hinge	91-135	8
6844	Feather	Not Present/Unknown	2
6845	Feather	91-135	2
6846	Hinge	46-90	5
6847	Indeterminate	46-90	3

ID#	Termination Type	Platform 1 Angle°	Dorsal Flake
6848	Feather	91-135	4
6849	Indeterminate	46-90	2
6850	Feather	46-90	7
6851	Feather	46-90	0
6852	Indeterminate	136-180	4
6853	Indeterminate	46-90	6
6854	Shatter/No Termination	Not Present/Unknown	NA
6855	Feather	46-90	8
6856	Feather	91-135	1
6857	Feather	Not Present/Unknown	2
6858	Feather	91-135	2
6859	NA	NA	NA
6860	Feather	Not Present/Unknown	2
6861	Hinge	91-135	4
6862	Hinge	Not Present/Unknown	9
6863	Feather	46-90	5
6864	Feather	91-135	5
6865	Feather	91-135	2
6866	Feather	91-135	7
6867	Feather	Not Present/Unknown	1
6868	Feather	91-135	4
6869	Feather	91-135	2
6870	Shatter/No Termination	Not Present/Unknown	8
6871	Feather	91-135	6
6872	Feather	Not Present/Unknown	4
6873	Feather	Not Present/Unknown	2
6874	Shatter/No Termination	Not Present/Unknown	1
6875	Shatter/No Termination	Not Present/Unknown	4
6876	Indeterminate	Not Present/Unknown	5
6877	Feather	91-135	3
6878	Feather	136-180	4
6879	Hinge	46-90	6
6880	Feather	91-135	4
6881	Feather	91-135	2
6882	Feather	91-135	2
6883	Indeterminate	46-90	1
6884	Feather	46-90	6
6885	Feather	Not Present/Unknown	4

ID#	Termination Type	Platform 1 Angle°	Dorsal Flake
6886	Feather	Not Present/Unknown	3
6887	Shatter/No Termination	Not Present/Unknown	NA
6888	Feather	Not Present/Unknown	1
6889	Shatter/No Termination	Not Present/Unknown	2
6890	Step	46-90	4
6891	Feather	46-90	2
6892	Feather	46-90	0
6893	Step	Not Present/Unknown	3
6894	Feather	46-90	2
6895	Feather	NA	1
6896	Feather	136-180	3
6897	Feather	Not Present/Unknown	5
6898	Step	91-135	9
6899	Feather	136-180	4
6900	Feather	NA	4
6901	Indeterminate	136-180	11
6902	Feather	91-135	1
6903	Indeterminate	46-90	2
6904	Indeterminate	NA	5
6905	Indeterminate	Not Present/Unknown	2
6906	Feather	Not Present/Unknown	2
6907	Feather	46-90	6
6908	Feather	91-135	8
6909	Shatter/No Termination	Not Present/Unknown	0
6910	NA	NA	NA
6911	Feather	Not Present/Unknown	1
6912	Feather	91-135	3
6913	Feather	91-135	6
6914	Feather	91-135	5
6915	Hinge	Not Present/Unknown	7
6916	Indeterminate	91-135	5
6917	Feather	Not Present/Unknown	10
6918	Feather	91-135	4
6919	Feather	46-90	3
6920	Feather	91-135	3
6921	Feather	46-90	2
6922	Step	Not Present/Unknown	2
6923	Shatter/No Termination	Not Present/Unknown	2

ID#	Termination Type	Platform 1 Angle°	Dorsal Flake
6924	Shatter/No Termination	Not Present/Unknown	3
6925	Step	Not Present/Unknown	10
6926	Feather	Not Present/Unknown	2
6927	Indeterminate	Not Present/Unknown	1
6928	Shatter/No Termination	Not Present/Unknown	NA
6929	Shatter/No Termination	Not Present/Unknown	NA
6930	Shatter/No Termination	Not Present/Unknown	NA
6931	NA	NA	NA
6932	Indeterminate	Not Present/Unknown	8
6933	Shatter/No Termination	Not Present/Unknown	NA
6934	Feather	136-180	3
6935	Step	46-90	4
6936	Feather	Not Present/Unknown	2
6937	Indeterminate	Not Present/Unknown	2
6938	Hinge	Not Present/Unknown	4
6939	Indeterminate	Not Present/Unknown	3
6940	Feather	46-90	9
6941	Feather	Not Present/Unknown	3
6942	Feather	46-90	6
6943	Feather	0-45	8
6944	Feather	Not Present/Unknown	3
6945	Feather	91-135	3
6946	Indeterminate	91-135	10
6947	Indeterminate	46-90	5
6948	Feather	91-135	5
6949	Feather	Not Present/Unknown	1
6950	Hinge	91-135	4
6951	Feather	91-135	5
6952	Feather	Not Present/Unknown	2
6953	Hinge	Not Present/Unknown	5
6954	Indeterminate	Not Present/Unknown	2
6955	Indeterminate	Not Present/Unknown	1
6956	Indeterminate	Not Present/Unknown	3
6957	Indeterminate	Not Present/Unknown	1
6958	Indeterminate	Not Present/Unknown	1
6959	Indeterminate	Not Present/Unknown	2
6960	Indeterminate	Not Present/Unknown	1
6961	Feather	Not Present/Unknown	11

ID#	Termination Type	Platform 1 Angle°	Dorsal Flake
6962	Feather	91-135	3
6963	Feather	91-135	7
6964	Feather	91-135	3
6965	Feather	91-135	3
6966	Feather	Not Present/Unknown	4
6967	Hinge	46-90	5
6968	Hinge	91-135	2
6969	Feather	46-90	4
6970	Indeterminate	91-135	1
6971	Shatter/No Termination	Not Present/Unknown	NA
6972	Indeterminate	91-135	4
6973	Shatter/No Termination	Not Present/Unknown	NA
6974	Feather	Not Present/Unknown	1
6975	Feather	91-135	9
6976	Shatter/No Termination	Not Present/Unknown	NA
6977	Feather	Not Present/Unknown	5
6978	Indeterminate	Not Present/Unknown	4
6979	Feather	Not Present/Unknown	7
6980	Hinge	91-135	1
6981	Feather	91-135	4
6982	Shatter/No Termination	Not Present/Unknown	0
6983	Outrepasse	91-135	6
6984	Shatter/No Termination	Not Present/Unknown	NA
6985	Feather	91-135	7
6986	Feather	136-180	5
6987	Hinge	91-135	2
6988	Shatter/No Termination	Not Present/Unknown	NA
6989	Feather	136-180	9
6990	Shatter/No Termination	Not Present/Unknown	NA
6991	Indeterminate	91-135	3
6992	Feather	91-135	1
6993	Shatter/No Termination	Not Present/Unknown	NA
6994	Shatter/No Termination	Not Present/Unknown	NA
6995	Feather	91-135	8
6996	Feather	Not Present/Unknown	7
6997	NA	NA	NA
6998	NA	NA	NA
6999	Feather	91-135	10

ID#	Termination Type	Platform 1 Angle°	Dorsal Flake
7000	Feather	Not Present/Unknown	2
7001	Feather	91-135	2
7002	Shatter/No Termination	Not Present/Unknown	2
7003	Feather	46-90	3
7004	Shatter/No Termination	Not Present/Unknown	2
7005	Feather	46-90	5
7006	Feather	Not Present/Unknown	4
7007	Shatter/No Termination	Not Present/Unknown	3
7008	Hinge	46-90	5
7009	Feather	Not Present/Unknown	6
7010	Feather	46-90	6
7011	Feather	46-90	4
7012	Hinge	Not Present/Unknown	4
7013	Hinge	91-135	2
7014	Feather	91-135	1
7015	Feather	46-90	5
7016	Indeterminate	Not Present/Unknown	4
7017	Indeterminate	91-135	6
7018	Feather	Not Present/Unknown	4
7019	Shatter/No Termination	Not Present/Unknown	NA
7020	Feather	91-135	2
7021	Feather	91-135	2
7022	Step	136-180	7
7023	Hinge	91-135	3
7024	Feather	Not Present/Unknown	5
7025	Shatter/No Termination	Not Present/Unknown	0
7026	Hinge	91-135	7
7027	NA	NA	NA
7028	Shatter/No Termination	91-135	5
7029	Hinge	46-90	9
7030	Shatter/No Termination	46-90	0
7031	Feather	0-45	1
7032	Shatter/No Termination	Not Present/Unknown	NA
7033	Indeterminate	91-135	5
7034	Feather	0-45	8
7035	Hinge	Not Present/Unknown	6
7036	Shatter/No Termination	Not Present/Unknown	2
7037	Hinge	91-135	3

ID#	Termination Type	Platform 1 Angle°	Dorsal Flake
7038	Feather	91-135	2
7039	Shatter/No Termination	Not Present/Unknown	2
7039	Feather	91-135	5
7040	Feather	91-135	6
7041	Feather	91-135	1
7042	Shatter/No Termination	Not Present/Unknown	3
7043	Indeterminate	46-90	2
7044	Feather	0-45	5
7045	Feather	46-90	5
7046	Shatter/No Termination	Not Present/Unknown	NA
7047	Feather	Not Present/Unknown	1
7048	Shatter/No Termination	Not Present/Unknown	2
7049	Feather	91-135	1
7050	Indeterminate	46-90	6
7051	Feather	91-135	4
7052	Feather	Not Present/Unknown	7
7053	Indeterminate	46-90	3
7054	Feather	Not Present/Unknown	5
7055	Feather	Not Present/Unknown	3
7056	Feather	Not Present/Unknown	0
7057	Shatter/No Termination	Not Present/Unknown	0
7058	Feather	91-135	0
7059	Feather	46-90	4
7060	Shatter/No Termination	Not Present/Unknown	2
7061	Hinge	46-90	3
7062	Shatter/No Termination	Not Present/Unknown	NA
7063	Feather	46-90	7
7064	Indeterminate	46-90	3
7065	Hinge	91-135	6
7066	Hinge	Not Present/Unknown	7
7067	Shatter/No Termination	Not Present/Unknown	NA
7068	Feather	Not Present/Unknown	5
7069	Shatter/No Termination	Not Present/Unknown	0
7070	Indeterminate	Not Present/Unknown	2

ID# Platform 2 Type Flake Weight Platform 2 Angle° Size Category

5651	NA	0.22	NA	2
5652	NA	NA	NA	NA
5656	NA	15.97	NA	4
5657	NA	1.16	NA	3
5665	NA	5.01	NA	3
5666	NA	0.96	NA	3
5667	NA	0.18	NA	3
5668	NA	0.15	NA	3
5669	NA	23.49	NA	4
5670	NA	0.52	NA	3
5671	NA	0.23	NA	3
5672	NA	0.86	NA	3
5673	NA	0.24	NA	2
5674	NA	0.33	NA	2
5675	NA	0.13	NA	2
5676	NA	0.28	NA	3
5677	NA	0.26	NA	3
5678	NA	0.14	NA	3
5679	NA	0.29	NA	3
5680	NA	0.28	NA	3
5681	NA	0.26	NA	3
5687	NA	1.25	NA	3
5688	NA	0.38	NA	3
5689	NA	0.78	NA	3
5690	NA	0.57	NA	3
5691	NA	0.22	NA	3
5692	NA	0.13	NA	3
5693	NA	0.65	NA	3
5694	NA	0.38	NA	3
5695	NA	1.23	NA	3
5696	NA	0.93	NA	3
5697	NA	0.39	NA	3
5698	NA	0.27	NA	2
5699	NA	0.42	NA	3
5700	NA	0.39	NA	3
5702	NA	1.22	NA	3
5703	NA	1.49	NA	3
5704	NA	1.02	NA	3

ID# Platform 2 Type Flake Weight Platform 2 Angle° Size Category

5705	NA	0.17	NA	2
5706	NA	0.14	NA	3
5707	NA	0.52	NA	3
5708	NA	0.31	NA	3
5709	NA	0.36	NA	3
5710	NA	0.13	NA	2
5711	NA	0.16	NA	2
5712	NA	0.44	NA	3
5713	NA	0.41	NA	3
5714	NA	1.2	NA	3
5715	NA	0.53	NA	3
5716	NA	0.2	NA	3
5717	NA	0.18	NA	2
5718	NA	0.58	NA	2
5719	NA	0.22	NA	3
5720	NA	0.12	NA	2
5722	NA	0.14	NA	3
5723	NA	0.09	NA	2
5724	NA	0.51	NA	3
5725	NA	21.17	NA	4
5726	NA	0.3	NA	3
5727	NA	0.13	NA	2
5728	NA	0.14	NA	2
5730	NA	2.19	NA	4
5731	NA	0.24	NA	3
5732	NA	0.11	NA	3
5733	NA	0.18	NA	2
5734	NA	0.13	NA	3
5735	NA	0.17	NA	3
5736	NA	5.6	NA	4
5737	NA	0.08	NA	2
5738	NA	0.16	NA	3
5739	NA	0.95	NA	3
5740	NA	5.98	NA	4
5741	NA	0.24	NA	3
5742	NA	0.36	NA	3
5743	NA	3.44	NA	4
5746	Multiple/Bipolar	0.4	0-45	3

ID# Platform 2 Type Flake Weight Platform 2 Angle° Size Category

ID#	Platform 2 Type	Flake Weight	Platform 2 Angle°	Size Category
5747	NA	0.12	NA	2
5749	NA	0.9	NA	4
5750	NA	4.48	NA	4
5753	NA	0.63	NA	3
5754	NA	0.28	NA	3
5755	NA	3.44	NA	4
5756	NA	0.16	NA	2
5757	NA	0.55	NA	3
5760	NA	0.81	NA	3
5761	NA	7.37	NA	4
5762	NA	0.92	NA	3
5763	NA	0.27	NA	3
5769	NA	0.63	NA	3
5770	NA	0.1	NA	2
5771	NA	2.18	NA	4
5772	NA	1.5	NA	3
5773	NA	1.1	NA	3
5774	NA	0.21	NA	2
5775	NA	0.67	NA	3
5777	NA	14.86	NA	4
5778	NA	0.09	NA	2
5779	NA	0.31	NA	3
5780	NA	0.7	NA	3
5781	NA	0.85	NA	3
5782	NA	0.18	NA	3
5783	NA	0.24	NA	3
5784	NA	0.07	NA	3
5785	NA	5.62	NA	4
5785	NA	5.62	NA	4
5786	NA	0.34	NA	3
5787	NA	0.32	NA	3
5788	NA	NA	NA	NA
5789	NA	NA	NA	NA
5790	NA	1.55	NA	4
5791	NA	NA	NA	NA
5792	NA	0.3	NA	3
5793	NA	0.31	NA	3
5794	NA	2.45	NA	3

ID# Platform 2 Type Flake Weight Platform 2 Angle° Size Category

5795	NA	0.34	NA	3
5796	NA	NA	NA	3
5797	NA	NA	NA	NA
5798	NA	0.21	NA	3
5799	NA	0.34	NA	3
5800	Multiple/Bipolar	2.01	91-135	3
5801	NA	0.35	NA	3
5802	NA	0.52	NA	3
5803	NA	0.19	NA	3
5804	NA	0.3	NA	3
5805	NA	NA	NA	2
5806	NA	NA	NA	NA
5807	NA	0.44	NA	3
5808	NA	0.75	NA	3
5809	NA	0.58	NA	3
5810	NA	NA	NA	3
5811	NA	1.9	NA	3
5812	NA	5.45	NA	4
5813	NA	0.23	NA	3
5814	NA	0.15	NA	3
5815	NA	NA	NA	NA
5816	NA	NA	NA	NA
5817	NA	NA	NA	NA
5818	NA	6.08	NA	4
5819	NA	NA	NA	3
5820	NA	NA	NA	4
5821	NA	NA	NA	4
5822	NA	0.64	NA	3
5823	NA	0.25	NA	3
5824	NA	0.52	NA	3
5825	NA	0.81	NA	3
5826	NA	0.21	NA	3
5827	NA	0.58	NA	3
5828	NA	2.68	NA	4
5829	NA	1.59	NA	4
5830	NA	1.25	NA	3
5831	NA	0.4	NA	3
5832	NA	1.59	NA	3

ID# Platform 2 Type Flake Weight Platform 2 Angle° Size Category

ID#	Platform 2 Type	Flake Weight	Platform 2 Angle°	Size Category
5833	NA	1.42	NA	3
5834	NA	2.66	NA	4
5835	NA	0.16	NA	3
5836	NA	0.19	NA	3
5837	NA	0.24	NA	3
5838	NA	0.28	NA	3
5839	NA	0.12	NA	2
5840	NA	0.28	NA	3
5841	NA	0.64	NA	3
5842	NA	0.1	NA	2
5843	NA	0.29	NA	3
5844	NA	0.26	NA	3
5845	NA	0.3	NA	3
5846	NA	1.17	NA	3
5847	NA	27.89	NA	4
5848	NA	0.75	NA	3
5849	NA	5.83	NA	4
5850	NA	NA	NA	4
5851	NA	1.28	NA	3
5852	NA	2.74	NA	4
5853	NA	0.47	NA	3
5854	NA	1.23	NA	4
5855	NA	0.42	NA	3
5856	NA	0.55	NA	3
5857	NA	0.14	NA	3
5858	NA	0.7	NA	3
5859	NA	0.21	NA	3
5860	NA	1.15	NA	4
5861	NA	1.12	NA	3
5862	NA	3.29	NA	4
5863	NA	6.84	NA	4
5864	NA	0.33	NA	3
5865	NA	56.94	NA	4
5866	NA	6.26	NA	4
5867	NA	NA	NA	NA
5868	NA	0.24	NA	3
5869	NA	NA	NA	NA
5870	NA	NA	NA	NA

ID# Platform 2 Type Flake Weight Platform 2 Angle° Size Category

ID#	Platform 2 Type	Flake Weight	Platform 2 Angle°	Size Category
5871	NA	1.26	NA	3
5872	NA	1.85	NA	4
5873	NA	2.13	NA	3
5874	NA	0.45	NA	3
5875	NA	2.12	NA	3
5876	NA	NA	NA	NA
5877	NA	NA	NA	NA
5878	NA	1.17	NA	3
5879	NA	1.12	NA	3
5880	NA	0.36	NA	3
5881	NA	0.64	NA	3
5882	NA	0.45	NA	3
5883	NA	1.01	NA	3
5884	NA	0.43	NA	3
5885	NA	0.48	NA	3
5886	NA	1.31	NA	4
5887	NA	NA	NA	NA
5888	NA	0.24	NA	3
5889	NA	4.2	NA	4
5890	NA	10.09	NA	4
5891	NA	0.28	NA	2
5892	NA	6.5	NA	4
5893	NA	0.28	NA	3
5894	NA	0.09	NA	2
5895	NA	0.49	NA	3
5896	NA	0.25	NA	3
5897	NA	0.29	NA	3
5898	NA	0.27	NA	3
5899	NA	0.63	NA	3
5900	NA	0.31	NA	3
5901	NA	NA	NA	NA
5902	NA	1.32	NA	4
5903	Collapsed	0.98	136-180	3
5904	NA	0.27	NA	3
5905	NA	0.38	NA	3
5906	NA	5.5	NA	4
5907	NA	NA	NA	3
5908	NA	5.93	NA	4

ID# Platform 2 Type Flake Weight Platform 2 Angle° Size Category

5909	NA	0.38	NA	3
5910	NA	0.36	NA	3
5911	NA	0.64	NA	3
5912	NA	1.38	NA	3
5913	NA	0.56	NA	3
5913	NA	0.56	NA	3
5914	NA	0.28	NA	3
5915	NA	0.33	NA	3
5916	NA	0.24	NA	3
5917	NA	NA	NA	NA
5918	NA	NA	NA	NA
5919	NA	0.79	NA	3
5920	NA	0.63	NA	3
5921	NA	0.31	NA	3
5922	NA	0.13	NA	2
5923	NA	0.42	NA	3
5924	NA	0.21	NA	3
5925	NA	0.43	NA	3
5926	NA	0.13	NA	3
5927	NA	0.27	NA	3
5928	NA	1.83	NA	3
5929	NA	5.72	NA	4
5930	NA	0.3	NA	2
5931	NA	0.28	NA	3
5932	NA	0.57	NA	3
5933	NA	0.32	NA	3
5934	NA	2.73	NA	4
5935	NA	1.36	NA	3
5935	NA	1.36	NA	3
5936	NA	0.23	NA	3
5937	NA	5.46	NA	4
5938	NA	1.95	NA	3
5939	NA	0.4	NA	3
5940	NA	0.3	NA	3
5941	NA	0.29	NA	3
5942	NA	0.38	NA	4
5943	NA	0.27	NA	3
5944	NA	1.66	NA	4

ID# Platform 2 Type Flake Weight Platform 2 Angle° Size Category

ID#	Platform 2 Type	Flake Weight	Platform 2 Angle°	Size Category
5945	NA	1.01	NA	3
5946	NA	0.86	NA	3
5947	NA	0.25	NA	3
5948	NA	0.22	NA	3
5949	NA	0.21	NA	3
5950	NA	0.25	NA	3
5951	NA	0.42	NA	3
5952	NA	12.28	NA	4
5953	NA	4.41	NA	4
5954	NA	1.48	NA	3
5955	NA	0.31	NA	2
5956	NA	NA	NA	NA
5957	NA	0.42	NA	3
5958	NA	NA	NA	NA
5959	NA	5.32	NA	4
5960	NA	3.18	NA	3
5961	NA	0.78	NA	3
5962	NA	0.25	NA	3
5963	NA	0.41	NA	3
5964	NA	0.35	NA	3
5965	NA	0.23	NA	2
5966	NA	0.25	NA	3
5967	NA	0.21	NA	2
5968	NA	0.09	NA	2
5969	NA	0.09	NA	2
5970	NA	0.09	NA	2
5971	NA	0.08	NA	2
5972	NA	0.11	NA	3
5973	NA	0.08	NA	2
5974	NA	3.62	NA	4
5975	NA	1.08	NA	3
5976	NA	0.41	NA	3
5977	NA	0.57	NA	3
5978	NA	0.2	NA	2
5979	NA	0.25	NA	3
5980	NA	1.39	NA	4
5981	NA	0.64	NA	3
5982	NA	0.19	NA	3

ID# Platform 2 Type Flake Weight Platform 2 Angle° Size Category

5983	NA	0.13	NA	2
5984	NA	0.04	NA	1
5985	NA	1.28	NA	3
5986	NA	0.91	NA	3
5987	NA	0.2	NA	3
5988	NA	0.13	NA	3
5989	NA	3.07	NA	4
5990	NA	4.07	NA	4
5991	NA	0.39	NA	3
5992	NA	0.35	NA	3
5993	NA	1	NA	3
5994	NA	0.61	NA	3
5995	NA	1.04	NA	3
5996	NA	0.94	NA	3
5997	NA	0.31	NA	3
5998	NA	0.41	NA	3
5999	NA	0.4	NA	3
6000	NA	0.19	NA	3
6001	NA	0.09	NA	2
6002	NA	NA	NA	NA
6003	NA	1.42	NA	3
6004	NA	3.2	NA	4
6005	NA	6.87	NA	4
6006	NA	NA	NA	NA
6007	NA	1.04	NA	3
6008	NA	0.22	NA	3
6009	NA	0.54	NA	3
6010	NA	0.53	NA	3
6011	NA	0.23	NA	3
6012	NA	3.71	NA	4
6013	NA	4.91	NA	4
6014	NA	0.11	NA	3
6015	NA	4.02	NA	4
6016	NA	5.18	NA	4
6017	NA	1.04	NA	3
6018	NA	0.27	NA	3
6019	NA	0.24	NA	3
6020	NA	0.19	NA	3

ID# Platform 2 Type Flake Weight Platform 2 Angle° Size Category

6021	NA	0.61	NA	3
6022	NA	0.41	NA	3
6023	NA	0.23	NA	3
6024	NA	0.19	NA	3
6025	NA	0.1	NA	2
6026	NA	0.52	NA	3
6027	NA	0.41	NA	3
6028	NA	0.12	NA	2
6029	NA	0.13	NA	3
6030	NA	1.26	NA	3
6031	NA	0.18	NA	3
6032	NA	NA	NA	NA
6033	NA	0.16	NA	3
6034	NA	NA	NA	NA
6035	NA	0.21	NA	3
6036	NA	3.69	NA	3
6037	NA	0.8	NA	4
6038	NA	NA	NA	NA
6039	NA	0.78	NA	3
6040	NA	0.59	NA	3
6041	NA	0.65	NA	3
6042	NA	0.1	NA	2
6043	NA	0.18	NA	3
6044	NA	0.18	NA	3
6045	NA	0.2	NA	3
6046	NA	0.99	NA	4
6047	NA	1.15	NA	4
6048	NA	0.35	NA	3
6049	NA	0.27	NA	3
6050	NA	0.19	NA	2
6051	NA	0.23	NA	3
6052	NA	0.29	NA	3
6053	NA	0.14	NA	3
6054	NA	0.17	NA	2
6055	NA	0.13	NA	3
6056	NA	0.26	NA	3
6057	NA	0.3	NA	3
6058	NA	0.19	NA	3

ID# Platform 2 Type Flake Weight Platform 2 Angle° Size Category

ID#	Platform 2 Type	Flake Weight	Platform 2 Angle°	Size Category
6059	NA	0.16	NA	2
6060	NA	1.25	NA	3
6061	NA	0.34	NA	3
6062	NA	0.47	NA	3
6063	NA	0.21	NA	3
6064	NA	0.33	NA	3
6065	NA	0.31	NA	3
6066	NA	0.29	NA	3
6066	NA	0.29	NA	3
6067	NA	0.24	NA	3
6068	NA	0.17	NA	3
6069	NA	0.88	NA	3
6070	NA	0.44	NA	3
6071	NA	0.32	NA	3
6072	NA	0.17	NA	3
6074	NA	1.16	NA	3
6075	NA	0.25	NA	3
6076	NA	NA	NA	NA
6077	NA	2.35	NA	3
6078	NA	1.28	NA	4
6079	NA	6.36	NA	4
6080	NA	0.09	NA	3
6081	NA	12.45	NA	4
6082	NA	0.21	NA	2
6083	NA	0.24	NA	2
6084	NA	NA	NA	NA
6085	NA	0.45	NA	3
6086	NA	0.57	NA	3
6087	NA	0.19	NA	3
6088	NA	0.18	NA	3
6089	NA	0.26	NA	3
6090	NA	0.13	NA	3
6091	NA	0.14	NA	2
6092	NA	0.12	NA	2
6093	NA	0.33	NA	3
6094	NA	0.2	NA	3
6095	NA	0.3	NA	3
6096	NA	0.35	NA	3

ID# Platform 2 Type Flake Weight Platform 2 Angle° Size Category

ID#	Platform 2 Type	Flake Weight	Platform 2 Angle°	Size Category
6097	NA	NA	NA	NA
6098	NA	1.28	NA	3
6099	NA	0.34	NA	3
6100	NA	0.18	NA	3
6101	NA	0.09	NA	2
6102	NA	0.22	NA	3
6103	NA	0.16	NA	2
6104	NA	9.2	NA	4
6105	NA	NA	NA	NA
6106	NA	0.11	NA	3
6107	NA	0.44	NA	3
6108	NA	1.1	NA	4
6108	NA	0.74	NA	3
6109	NA	0.74	NA	3
6110	NA	49.13	NA	4
6111	NA	0.12	NA	3
6112	NA	1.17	NA	3
6113	NA	5.49	NA	4
6114	NA	0.82	NA	3
6115	NA	0.14	NA	3
6116	NA	0.43	NA	3
6117	NA	0.2	NA	2
6118	NA	0.21	NA	2
6119	NA	0.75	NA	3
6120	NA	0.19	NA	3
6121	NA	0.21	NA	2
6122	NA	0.14	NA	3
6123	NA	0.36	NA	3
6124	NA	0.19	NA	2
6125	NA	0.11	NA	3
6126	NA	0.71	NA	3
6127	NA	0.62	NA	3
6128	NA	0.73	NA	3
6129	NA	0.19	NA	2
6130	NA	2.23	NA	4
6131	NA	0.59	NA	3
6132	NA	0.56	NA	3
6133	NA	0.48	NA	3

ID# Platform 2 Type Flake Weight Platform 2 Angle° Size Category

ID#	Platform 2 Type	Flake Weight	Platform 2 Angle°	Size Category
6134	NA	0.18	NA	3
6135	NA	0.45	NA	3
6136	NA	0.54	NA	3
6137	NA	0.34	NA	3
6138	NA	0.55	NA	3
6139	NA	0.17	NA	3
6140	NA	1.46	NA	4
6141	NA	0.78	NA	3
6142	NA	0.42	NA	3
6143	NA	1.34	NA	3
6144	NA	0.17	NA	3
6145	NA	1.61	NA	3
6146	NA	0.39	NA	3
6147	NA	0.31	NA	3
6148	NA	0.23	NA	2
6149	NA	4.13	NA	4
6150	NA	2.51	NA	3
6151	NA	1.35	NA	3
6152	NA	0.62	NA	3
6153	NA	0.22	NA	2
6154	Flat	0.22	91-135	3
6155	NA	NA	NA	NA
6156	NA	0.13	NA	2
6157	NA	10.4	NA	4
6158	NA	0.19	NA	3
6159	NA	11.84	NA	4
6160	NA	0.22	NA	3
6161	NA	9.48	NA	4
6162	NA	0.21	NA	3
6163	NA	0.09	NA	2
6164	NA	0.98	NA	3
6165	NA	0.21	NA	3
6166	NA	0.18	NA	3
6167	NA	0.75	NA	3
6168	NA	2.67	NA	4
6169	NA	1.01	NA	3
6170	NA	NA	NA	NA
6171	NA	0.35	NA	3

ID# Platform 2 Type Flake Weight Platform 2 Angle° Size Category

6172	NA	1.81	NA	3
6173	NA	0.22	NA	3
6174	NA	6.1	NA	4
6175	NA	1.18	NA	3
6176	NA	0.06	NA	2
6177	NA	0.17	NA	3
6178	NA	0.31	NA	3
6179	NA	NA	NA	3
6180	NA	NA	NA	NA
6181	NA	4.24	NA	4
6182	NA	0.05	NA	2
6183	NA	0.13	NA	2
6184	NA	1.24	NA	3
6185	NA	0.37	NA	3
6186	NA	1.07	NA	4
6187	NA	0.2	NA	3
6188	NA	0.18	NA	3
6189	NA	0.39	NA	3
6190	NA	0.68	NA	3
6191	NA	1.2	NA	4
6192	NA	0.68	NA	3
6193	NA	0.51	NA	3
6194	NA	2.6	NA	4
6195	NA	0.33	NA	3
6196	NA	0.43	NA	3
6197	NA	14.46	NA	4
6198	NA	4.17	NA	4
6199	NA	2.42	NA	4
6200	NA	NA	NA	NA
6201	NA	0.71	NA	3
6202	NA	0.45	NA	3
6203	NA	0.27	NA	3
6204	NA	2.78	NA	4
6205	NA	0.87	NA	3
6206	NA	0.23	NA	3
6207	NA	0.42	NA	3
6208	NA	0.74	NA	3
6209	NA	0.22	NA	3

ID# Platform 2 Type Flake Weight Platform 2 Angle° Size Category

ID#	Platform 2 Type	Flake Weight	Platform 2 Angle°	Size Category
6210	NA	6.59	NA	4
6211	NA	2.89	NA	4
6212	NA	1.76	NA	3
6213	NA	0.28	NA	3
6214	NA	0.09	NA	2
6215	NA	0.65	NA	3
6216	NA	0.16	NA	3
6217	NA	4.08	NA	4
6218	NA	2.14	NA	3
6219	NA	0.49	NA	3
6220	NA	0.42	NA	3
6221	NA	0.23	NA	3
6222	NA	0.14	NA	2
6223	NA	0.22	NA	3
6224	NA	0.31	NA	3
6225	NA	0.49	NA	3
6226	NA	0.58	NA	3
6227	NA	0.15	NA	3
6228	NA	9.66	NA	4
6229	NA	0.52	NA	3
6230	NA	0.83	NA	3
6231	NA	5.19	NA	4
6232	NA	0.17	NA	3
6233	NA	0.18	NA	3
6234	NA	0.71	NA	3
6235	NA	1.15	NA	3
6236	NA	1.01	NA	3
6237	NA	0.25	NA	3
6238	NA	1.82	NA	3
6239	NA	0.93	NA	3
6240	NA	0.09	NA	2
6241	NA	0.24	NA	3
6242	NA	1.78	NA	3
6243	NA	0.09	NA	2
6244	NA	0.29	NA	3
6245	NA	0.22	NA	3
6245	NA	0.11	NA	2
6246	NA	1.04	NA	3

ID# Platform 2 Type Flake Weight Platform 2 Angle° Size Category

ID#	Platform 2 Type	Flake Weight	Platform 2 Angle°	Size Category
6247	NA	0.11	NA	2
6248	NA	0.12	NA	2
6249	NA	0.61	NA	3
6250	NA	0.07	NA	2
6251	NA	0.4	NA	3
6252	NA	0.2	NA	3
6253	NA	1.73	NA	3
6254	NA	16.45	NA	4
6255	NA	0.17	NA	3
6256	NA	0.16	NA	2
6257	NA	0.04	NA	2
6258	NA	0.22	NA	3
6259	NA	0.35	NA	3
6260	NA	0.2	NA	3
6261	NA	0.05	NA	2
6262	NA	0.06	NA	2
6263	NA	1.04	NA	3
6264	NA	0.1	NA	2
6265	NA	0.37	NA	3
6266	NA	0.23	NA	3
6267	NA	NA	NA	NA
6268	NA	0.5	NA	3
6269	NA	3.62	NA	4
6270	NA	0.33	NA	3
6271	NA	0.62	NA	3
6271	NA	0.06	NA	2
6272	NA	NA	NA	NA
6273	NA	5.13	NA	4
6274	NA	0.43	NA	3
6274	NA	0.11	NA	3
6275	NA	0.12	NA	3
6276	NA	0.11	NA	2
6277	NA	0.08	NA	2
6278	NA	0.1	NA	2
6279	NA	0.31	NA	3
6280	NA	0.42	NA	3
6281	NA	0.25	NA	3
6282	NA	0.15	NA	3

ID# Platform 2 Type Flake Weight Platform 2 Angle° Size Category

ID#	Platform 2 Type	Flake Weight	Platform 2 Angle°	Size Category
6283	NA	NA	NA	NA
6284	NA	1.2	NA	3
6285	NA	0.62	NA	3
6286	NA	0.17	NA	3
6287	NA	0.09	NA	3
6288	NA	0.07	NA	3
6289	NA	0.6	NA	3
6290	NA	0.43	NA	3
6291	NA	0.27	NA	3
6292	NA	0.17	NA	3
6293	NA	1.7	NA	4
6294	NA	0.53	NA	3
6295	NA	0.1	NA	2
6296	NA	0.09	NA	3
6297	NA	0.37	NA	3
6298	NA	0.27	NA	3
6299	NA	0.29	NA	3
6300	NA	1.1	NA	3
6301	NA	1.22	NA	3
6302	NA	1.66	NA	4
6303	NA	0.16	NA	3
6304	NA	0.07	NA	2
6305	NA	0.1	NA	3
6306	NA	0.16	NA	3
6307	NA	1.64	NA	3
6308	NA	0.58	NA	3
6309	NA	0.26	NA	3
6310	NA	NA	NA	NA
6311	NA	8.13	NA	4
6312	NA	NA	NA	NA
6313	NA	0.67	NA	3
6314	NA	0.41	NA	3
6315	NA	0.14	NA	3
6316	NA	0.6	NA	3
6317	NA	0.71	NA	3
6318	NA	0.24	NA	3
6319	NA	0.2	NA	3
6320	NA	1.38	NA	3

ID# Platform 2 Type Flake Weight Platform 2 Angle° Size Category

6321	NA	0.3	NA	3
6322	NA	1.75	NA	3
6323	NA	1.14	NA	3
6324	NA	NA	NA	NA
6325	NA	0.28	NA	3
6326	NA	0.87	NA	3
6327	NA	1.23	NA	4
6328	NA	1.94	NA	3
6329	NA	10.04	NA	4
6330	NA	0.26	NA	3
6331	NA	0.34	NA	3
6332	NA	0.34	NA	3
6333	NA	0.58	NA	3
6334	NA	0.18	NA	3
6335	NA	0.08	NA	2
6336	NA	0.2	NA	2
6337	NA	0.35	NA	3
6338	NA	0.16	NA	3
6339	NA	0.43	NA	3
6340	NA	0.21	NA	2
6341	NA	0.15	NA	3
6342	NA	0.27	NA	3
6343	NA	0.39	NA	3
6344	NA	1.01	NA	3
6345	NA	0.55	NA	3
6345	NA	0.53	NA	3
6346	NA	4.47	NA	4
6347	NA	7.1	NA	4
6348	NA	0.64	NA	3
6349	NA	0.3	NA	3
6350	NA	4.54	NA	4
6351	NA	3.89	NA	4
6352	NA	0.7	NA	3
6353	NA	0.64	NA	3
6354	NA	0.54	NA	3
6355	NA	0.64	NA	3
6356	NA	0.55	NA	3
6357	NA	0.6	NA	3

ID# Platform 2 Type Flake Weight Platform 2 Angle° Size Category

6358	NA	0.54	NA	3
6359	NA	0.36	NA	3
6360	NA	0.28	NA	3
6361	NA	0.23	NA	3
6362	NA	0.16	NA	2
6363	NA	0.73	NA	3
6364	NA	0.55	NA	3
6365	NA	0.4	NA	3
6366	NA	0.27	NA	3
6367	NA	0.03	NA	1
6368	NA	0.02	NA	1
6369	NA	0.01	NA	1
6370	NA	0.01	NA	1
6371	NA	0.01	NA	1
6372	NA	0.11	NA	2
6373	NA	0.03	NA	2
6374	NA	0.01	NA	1
6375	NA	0.06	NA	2
6376	NA	0.07	NA	2
6377	NA	0.06	NA	2
6378	NA	0.02	NA	1
6379	NA	0.01	NA	1
6380	NA	0.06	NA	3
6381	NA	0.06	NA	2
6382	NA	0.04	NA	2
6383	NA	0.02	NA	1
6384	NA	0.01	NA	1
6385	NA	0.01	NA	1
6386	NA	0.01	NA	1
6387	NA	0.01	NA	1
6388	NA	0.01	NA	1
6389	NA	0.01	NA	1
6390	NA	0.01	NA	1
6391	NA	0.08	NA	2
6392	NA	0.08	NA	2
6393	NA	0.07	NA	2
6394	NA	0.13	NA	3
6395	NA	0.02	NA	2

ID# Platform 2 Type Flake Weight Platform 2 Angle° Size Category

6396	NA	0.01	NA	1
6397	NA	0.01	NA	1
6398	NA	0.01	NA	1
6399	NA	0.01	NA	1
6400	NA	0.01	NA	1
6401	NA	0.01	NA	1
6402	NA	0.24	NA	3
6403	NA	0.19	NA	2
6404	NA	0.11	NA	2
6405	NA	0.2	NA	3
6406	NA	0.08	NA	2
6407	NA	0.13	NA	2
6408	NA	0.08	NA	2
6409	NA	0.08	NA	2
6410	NA	0.07	NA	3
6411	NA	0.17	NA	3
6412	NA	0.06	NA	1
6413	NA	0.04	NA	1
6414	NA	0.02	NA	2
6415	NA	0.05	NA	1
6416	NA	0.06	NA	1
6417	NA	0.05	NA	1
6418	NA	0.02	NA	1
6419	NA	0.02	NA	1
6420	NA	0.05	NA	2
6421	NA	0.05	NA	1
6422	NA	0.02	NA	1
6423	NA	0.01	NA	1
6424	NA	0.02	NA	1
6425	NA	0.02	NA	1
6426	NA	0.02	NA	1
6427	NA	0.02	NA	1
6428	NA	0.01	NA	1
6429	NA	0.01	NA	1
6430	NA	0.02	NA	1
6431	NA	0.01	NA	1
6432	NA	0.01	NA	1
6433	NA	0.01	NA	1

ID# Platform 2 Type Flake Weight Platform 2 Angle° Size Category

ID#	Platform 2 Type	Flake Weight	Platform 2 Angle°	Size Category
6434	NA	0.03	NA	1
6435	NA	NA	NA	NA
6437	NA	0.31	NA	3
6438	NA	0.11	NA	2
6439	NA	0.06	NA	2
6440	NA	2.27	NA	4
6441	NA	0.38	NA	3
6442	NA	0.24	NA	3
6443	NA	0.36	NA	3
6444	NA	0.17	NA	3
6445	NA	0.09	NA	2
6446	NA	5.2	NA	4
6447	NA	0.11	NA	2
6448	NA	0.14	NA	2
6449	NA	0.07	NA	2
6450	NA	2.1	NA	4
6451	NA	0.16	NA	3
6452	NA	NA	NA	NA
6453	NA	0.45	NA	3
6454	NA	0.09	NA	2
6455	NA	1.12	NA	3
6456	NA	2.31	NA	4
6457	NA	1.78	NA	4
6458	NA	9.38	NA	4
6459	NA	0.92	NA	3
6460	NA	0.1	NA	3
6461	NA	0.36	NA	3
6462	NA	0.25	NA	3
6463	NA	1.72	NA	3
6464	NA	3.24	NA	4
6465	NA	1.88	NA	3
6466	NA	1.77	NA	4
6467	NA	0.83	NA	3
6468	NA	1.18	NA	3
6469	NA	3.78	NA	4
6470	NA	0.51	NA	3
6471	NA	0.25	NA	3
6472	NA	0.18	NA	3

ID# Platform 2 Type Flake Weight Platform 2 Angle° Size Category

6473	NA	0.13	NA	2
6474	NA	0.67	NA	3
6475	NA	0.64	NA	3
6476	NA	0.52	NA	3
6477	NA	0.25	NA	2
6478	NA	5.93	NA	4
6479	NA	NA	NA	NA
6480	NA	NA	NA	NA
6481	NA	NA	NA	NA
6482	NA	NA	NA	NA
6483	NA	0.56	NA	3
6484	NA	0.25	NA	3
6485	NA	3.01	NA	4
6486	NA	0.75	NA	3
6487	NA	0.47	NA	3
6488	NA	2.74	NA	4
6489	NA	1.16	NA	4
6490	NA	0.42	NA	3
6491	NA	1.17	NA	3
6492	NA	5.41	NA	4
6493	NA	1.24	NA	3
6494	NA	0.61	NA	3
6495	NA	0.16	NA	3
6496	NA	0.09	NA	2
6497	NA	0.15	NA	3
6498	NA	8.75	NA	4
6499	NA	1.28	NA	4
6500	NA	0.09	NA	2
6501	NA	0.73	NA	3
6502	NA	0.2	NA	3
6503	NA	0.66	NA	3
6504	NA	0.2	NA	3
6505	NA	0.3	NA	3
6506	NA	0.05	NA	2
6507	NA	0.87	NA	3
6507	NA	0.75	NA	3
6508	NA	0.56	NA	3
6509	NA	0.57	NA	3

ID# Platform 2 Type Flake Weight Platform 2 Angle° Size Category

ID#	Platform 2 Type	Flake Weight	Platform 2 Angle°	Size Category
6510	NA	0.31	NA	3
6511	NA	0.38	NA	3
6512	NA	0.24	NA	3
6513	NA	0.18	NA	3
6514	NA	0.11	NA	3
6515	NA	0.22	NA	3
6516	NA	NA	NA	NA
6517	NA	0.19	NA	3
6518	NA	0.14	NA	2
6519	NA	0.13	NA	2
6520	NA	0.1	NA	2
6521	NA	0.64	NA	3
6522	NA	0.31	NA	3
6523	NA	0.35	NA	3
6524	NA	0.26	NA	3
6525	NA	0.38	NA	3
6526	NA	0.11	NA	2
6527	NA	0.15	NA	3
6528	NA	0.13	NA	3
6529	NA	0.25	NA	3
6530	NA	0.08	NA	2
6531	NA	0.13	NA	3
6532	NA	0.16	NA	3
6533	NA	0.15	NA	3
6534	NA	0.52	NA	3
6535	NA	0.34	NA	3
6536	NA	0.26	NA	3
6537	NA	0.16	NA	3
6538	NA	0.13	NA	3
6539	NA	0.14	NA	2
6540	NA	0.08	NA	2
6541	NA	0.09	NA	3
6542	NA	0.06	NA	2
6543	NA	NA	NA	NA
6544	NA	0.9	NA	3
6545	NA	0.81	NA	3
6546	NA	0.85	NA	3
6547	NA	0.11	NA	2

ID# Platform 2 Type Flake Weight Platform 2 Angle° Size Category

ID#	Platform 2 Type	Flake Weight	Platform 2 Angle°	Size Category
6548	NA	1.75	NA	4
6549	NA	1.96	NA	4
6550	NA	0.86	NA	3
6551	NA	0.79	NA	3
6552	NA	0.55	NA	3
6553	NA	0.37	NA	3
6554	NA	1.97	NA	4
6555	NA	0.28	NA	3
6556	NA	1.84	NA	4
6557	NA	0.84	NA	3
6558	NA	0.26	NA	3
6559	NA	0.46	NA	3
6560	NA	0.31	NA	3
6561	NA	0.2	NA	3
6562	NA	0.39	NA	3
6563	NA	0.18	NA	3
6564	NA	0.18	NA	3
6565	NA	0.27	NA	3
6566	NA	0.36	NA	3
6567	NA	0.29	NA	3
6568	NA	0.14	NA	3
6569	NA	NA	NA	NA
6570	NA	3.99	NA	4
6571	NA	3.92	NA	4
6572	NA	3.35	NA	3
6573	NA	2.96	NA	3
6574	NA	0.62	NA	3
6575	NA	0.24	NA	3
6576	NA	0.26	NA	3
6577	NA	0.15	NA	3
6578	NA	1.24	NA	3
6579	NA	0.48	NA	3
6580	NA	0.36	NA	3
6581	NA	0.26	NA	3
6582	NA	0.31	NA	3
6583	NA	0.35	NA	3
6584	NA	0.22	NA	3
6585	NA	0.12	NA	3

ID# Platform 2 Type Flake Weight Platform 2 Angle° Size Category

ID#	Platform 2 Type	Flake Weight	Platform 2 Angle°	Size Category
6586	NA	0.22	NA	3
6587	NA	0.14	NA	3
6588	NA	0.1	NA	2
6589	NA	2.34	NA	4
6590	NA	0.19	NA	3
6591	NA	0.16	NA	3
6592	NA	0.16	NA	3
6593	NA	0.04	NA	2
6594	NA	2.01	NA	3
6595	NA	0.89	NA	3
6596	NA	0.29	NA	3
6597	NA	0.52	NA	3
6598	NA	0.16	NA	2
6599	NA	5.35	NA	4
6600	NA	0.37	NA	3
6601	NA	0.22	NA	3
6602	NA	0.35	NA	3
6603	NA	0.5	NA	3
6604	NA	0.51	NA	3
6605	NA	0.15	NA	2
6605	NA	0.15	NA	2
6606	NA	0.14	NA	2
6607	NA	0.28	NA	2
6608	NA	0.14	NA	2
6609	NA	0.12	NA	2
6610	NA	0.18	NA	3
6611	NA	3.46	NA	4
6612	NA	0.69	NA	3
6613	NA	0.24	NA	3
6614	NA	0.77	NA	3
6615	NA	0.13	NA	2
6616	NA	11.53	NA	4
6617	Cannot Determin	1.16	Not Present/Unknc	3
6618	NA	3.19	NA	4
6619	NA	0.42	NA	3
6620	NA	0.62	NA	3
6621	NA	0.24	NA	3
6622	NA	0.18	NA	2

ID# Platform 2 Type Flake Weight Platform 2 Angle° Size Category

ID#	Platform 2 Type	Flake Weight	Platform 2 Angle°	Size Category
6623	NA	0.15	NA	2
6624	NA	1.4	NA	3
6625	NA	0.31	NA	3
6626	NA	0.32	NA	3
6627	NA	0.61	NA	3
6628	NA	0.25	NA	3
6629	NA	0.16	NA	3
6630	NA	0.11	NA	3
6631	NA	0.06	NA	2
6632	NA	0.14	NA	2
6633	NA	0.24	NA	2
6634	NA	0.2	NA	2
6635	NA	0.19	NA	3
6636	NA	0.07	NA	2
6637	NA	0.03	NA	1
6638	NA	0.2	NA	3
6639	NA	0.72	NA	3
6640	NA	0.29	NA	3
6641	NA	1.38	NA	3
6642	NA	0.44	NA	3
6643	NA	NA	NA	NA
6644	NA	0.41	NA	3
6645	NA	0.34	NA	3
6646	NA	1.08	NA	3
6647	NA	0.51	NA	3
6647	NA	0.29	NA	2
6648	NA	2.47	NA	4
6649	NA	2.87	NA	4
6650	NA	2.78	NA	4
6651	NA	0.71	NA	3
6652	NA	0.47	NA	3
6653	NA	0.13	NA	2
6654	NA	0.32	NA	3
6655	NA	4.75	NA	4
6656	NA	1.18	NA	3
6657	NA	0.2	NA	3
6658	NA	NA	NA	NA
6659	NA	NA	NA	NA

ID# Platform 2 Type Flake Weight Platform 2 Angle° Size Category

6660	NA	0.67	NA	3
6661	NA	0.73	NA	3
6662	NA	2.9	NA	4
6663	NA	0.38	NA	3
6664	NA	0.8	NA	3
6665	NA	NA	NA	NA
6666	NA	0.13	NA	2
6667	NA	NA	NA	NA
6668	NA	0.22	NA	3
6669	NA	1.52	NA	3
6670	NA	0.17	NA	3
6671	NA	0.42	NA	3
6672	NA	0.39	NA	3
6673	NA	4.42	NA	4
6674	NA	NA	NA	NA
6675	NA	1.23	NA	4
6676	NA	0.27	NA	3
6677	NA	0.41	NA	3
6678	NA	0.24	NA	2
6679	NA	0.24	NA	3
6680	NA	1.59	NA	4
6681	NA	4.12	NA	4
6682	NA	1.83	NA	4
6683	NA	1.28	NA	3
6684	NA	1.3	NA	3
6685	NA	0.99	NA	3
6686	NA	1.68	NA	3
6687	NA	0.53	NA	3
6688	NA	0.86	NA	3
6689	NA	0.19	NA	3
6690	NA	0.38	NA	3
6691	NA	0.16	NA	3
6692	NA	0.12	NA	3
6693	NA	0.25	NA	3
6694	NA	0.09	NA	2
6695	NA	0.2	NA	3
6696	NA	0.11	NA	3
6697	NA	0.07	NA	2

ID# Platform 2 Type Flake Weight Platform 2 Angle° Size Category

6698	NA	0.13	NA	3
6699	NA	0.29	NA	3
6700	NA	0.3	NA	3
6701	NA	0.1	NA	2
6702	NA	0.18	NA	3
6703	NA	0.12	NA	2
6704	NA	0.09	NA	2
6705	NA	0.08	NA	2
6706	NA	0.61	NA	3
6707	NA	0.19	NA	3
6708	NA	0.25	NA	3
6709	NA	0.43	NA	3
6710	NA	0.08	NA	2
6711	NA	0.28	NA	3
6712	NA	0.38	NA	3
6713	NA	0.24	NA	3
6714	NA	0.14	NA	2
6715	NA	0.22	NA	3
6716	NA	0.11	NA	3
6716	NA	0.33	NA	3
6717	NA	0.06	NA	2
6718	NA	0.79	NA	3
6719	NA	0.66	NA	3
6720	NA	0.53	NA	3
6721	NA	0.23	NA	3
6722	NA	0.22	NA	3
6723	NA	0.04	NA	2
6724	NA	0.1	NA	2
6725	NA	1.38	NA	3
6726	NA	1.74	NA	4
6727	NA	4.54	NA	4
6728	NA	NA	NA	NA
6729	NA	0.07	NA	3
6730	NA	NA	NA	NA
6731	NA	2.46	NA	4
6732	NA	2.13	NA	4
6733	NA	1.57	NA	4
6734	NA	2.58	NA	4

ID# Platform 2 Type Flake Weight Platform 2 Angle° Size Category

6735	NA	2.43	NA	3
6736	NA	NA	NA	NA
6737	NA	0.09	NA	2
6738	NA	0.35	NA	3
6739	NA	0.4	NA	3
6740	NA	0.16	NA	3
6741	NA	0.24	NA	3
6742	NA	1.56	NA	3
6743	NA	0.46	NA	3
6744	NA	0.86	NA	3
6745	NA	0.21	NA	3
6746	NA	0.37	NA	3
6747	NA	7.79	NA	4
6748	NA	0.19	NA	3
6749	NA	1.25	NA	3
6750	NA	0.14	NA	2
6751	NA	9.35	NA	4
6752	NA	0.46	NA	3
6753	NA	4.89	NA	4
6754	NA	NA	NA	NA
6755	NA	NA	NA	NA
6756	NA	0.24	NA	3
6757	NA	0.3	NA	2
6758	NA	0.49	NA	3
6759	NA	2.11	NA	3
6760	NA	0.33	NA	3
6761	NA	0.74	NA	3
6762	NA	11.68	NA	4
6763	NA	0.32	NA	3
6764	NA	0.24	NA	3
6765	NA	2.98	NA	3
6766	NA	0.33	NA	3
6767	NA	0.53	NA	3
6768	NA	0.92	NA	3
6769	NA	0.06	NA	2
6770	NA	1.38	NA	3
6771	NA	0.97	NA	4
6772	NA	1.94	NA	3

ID# Platform 2 Type Flake Weight Platform 2 Angle° Size Category

ID#	Platform 2 Type	Flake Weight	Platform 2 Angle°	Size Category
6773	NA	1.21	NA	3
6774	NA	0.22	NA	3
6775	NA	0.58	NA	3
6776	NA	0.12	NA	3
6777	NA	0.39	NA	3
6778	NA	0.42	NA	3
6779	NA	0.17	NA	3
6780	NA	1.68	NA	3
6781	NA	0.26	NA	3
6782	NA	0.11	NA	2
6783	NA	0.69	NA	3
6784	NA	14.16	NA	4
6785	NA	0.39	NA	3
6786	NA	1.86	NA	4
6787	NA	10.11	NA	4
6788	NA	NA	NA	NA
6789	NA	0.18	NA	3
6790	NA	1.19	NA	4
6791	NA	0.75	NA	3
6792	NA	0.74	NA	3
6793	NA	7.92	NA	4
6794	NA	0.18	NA	3
6795	NA	0.26	NA	3
6796	NA	0.13	NA	3
6797	NA	0.23	NA	3
6798	NA	0.23	NA	2
6799	NA	0.22	NA	3
6800	NA	0.29	NA	3
6801	NA	0.14	NA	2
6802	NA	NA	NA	NA
6803	NA	9.74	NA	4
6804	NA	0.32	NA	3
6805	NA	0.15	NA	3
6806	NA	0.35	NA	3
6807	NA	0.62	NA	3
6808	NA	0.19	NA	3
6809	NA	0.13	NA	2
6810	NA	0.25	NA	3

ID# Platform 2 Type Flake Weight Platform 2 Angle° Size Category

ID#	Platform 2 Type	Flake Weight	Platform 2 Angle°	Size Category
6811	NA	0.13	NA	3
6812	NA	0.12	NA	2
6813	NA	0.17	NA	3
6814	NA	0.22	NA	3
6815	NA	0.73	NA	3
6816	NA	0.16	NA	2
6817	NA	0.54	NA	3
6818	NA	0.21	NA	3
6819	Cortical	1.17	46-90	3
6820	NA	1.2	NA	4
6821	NA	0.35	NA	3
6822	NA	0.29	NA	3
6823	NA	0.94	NA	3
6824	NA	2.55	NA	4
6825	NA	0.21	NA	3
6826	NA	0.22	NA	2
6827	NA	0.38	NA	3
6828	NA	0.22	NA	2
6829	NA	4.97	NA	4
6830	NA	1.03	NA	3
6831	NA	0.1	NA	2
6832	NA	0.33	NA	3
6833	NA	0.75	NA	3
6834	NA	0.29	NA	3
6835	NA	NA	NA	NA
6836	NA	0.29	Not Present/Unknc	3
6836	NA	0.29	Not Present/Unknc	3
6837	NA	0.25	NA	3
6838	NA	0.21	NA	2
6839	NA	0.18	NA	3
6840	NA	0.33	NA	3
6841	NA	NA	NA	NA
6842	NA	1.13	NA	3
6843	NA	0.41	NA	3
6844	NA	0.26	NA	3
6845	NA	0.71	NA	3
6846	NA	0.74	NA	3
6847	NA	0.25	NA	3

ID# Platform 2 Type Flake Weight Platform 2 Angle° Size Category

6848	NA	0.27	NA	3
6849	NA	0.33	NA	3
6850	NA	0.16	NA	3
6851	NA	1.43	NA	3
6852	NA	0.48	NA	3
6853	NA	0.23	NA	3
6854	NA	0.76	NA	3
6855	NA	0.26	NA	3
6856	NA	0.18	NA	3
6857	NA	0.11	NA	3
6858	NA	0.18	NA	3
6859	NA	NA	NA	NA
6860	NA	1.36	NA	3
6861	NA	1.98	NA	4
6862	NA	0.83	NA	3
6863	NA	0.22	NA	3
6864	NA	0.41	NA	3
6865	NA	0.55	NA	3
6866	NA	0.18	NA	3
6867	NA	0.25	NA	3
6868	NA	0.29	NA	3
6869	NA	0.18	NA	3
6870	NA	1.19	NA	4
6871	NA	1.12	NA	3
6872	NA	0.36	NA	3
6873	NA	0.11	NA	3
6874	NA	0.84	NA	3
6875	NA	0.56	NA	3
6876	NA	1.92	NA	4
6877	NA	0.32	NA	3
6878	NA	1.33	NA	3
6879	NA	0.21	NA	3
6880	NA	0.25	NA	3
6881	NA	0.12	NA	2
6882	NA	0.16	NA	3
6883	NA	0.35	NA	3
6884	NA	0.4	NA	3
6885	NA	0.09	NA	2

ID# Platform 2 Type Flake Weight Platform 2 Angle° Size Category

ID#	Platform 2 Type	Flake Weight	Platform 2 Angle°	Size Category
6886	NA	0.12	NA	2
6887	NA	2.58	NA	3
6888	NA	0.18	NA	3
6889	NA	0.24	NA	3
6890	NA	1.06	NA	4
6891	NA	0.76	NA	3
6892	NA	0.51	NA	3
6893	NA	0.36	NA	3
6894	NA	0.51	NA	3
6895	NA	0.22	NA	3
6896	NA	0.24	NA	3
6897	NA	0.21	NA	3
6898	NA	9.52	NA	4
6899	NA	1.91	NA	4
6900	NA	0.16	NA	3
6901	NA	1.17	NA	3
6902	NA	0.29	NA	3
6903	NA	0.15	NA	3
6904	NA	0.13	NA	3
6905	NA	0.11	NA	2
6906	NA	0.39	NA	3
6907	NA	0.21	NA	3
6908	NA	0.74	NA	3
6909	NA	0.71	NA	3
6910	NA	NA	NA	NA
6911	NA	1.02	NA	3
6912	NA	1.48	NA	3
6913	NA	0.4	NA	3
6914	NA	0.26	NA	3
6915	NA	0.37	NA	3
6916	NA	0.26	NA	3
6917	NA	0.51	NA	3
6918	NA	0.78	NA	3
6919	NA	0.14	NA	3
6920	NA	0.07	NA	2
6921	NA	0.78	NA	2
6922	NA	0.34	NA	3
6923	NA	0.24	NA	2

ID# Platform 2 Type Flake Weight Platform 2 Angle° Size Category

ID#	Platform 2 Type	Flake Weight	Platform 2 Angle°	Size Category
6924	NA	0.43	NA	3
6925	NA	0.37	NA	3
6926	NA	0.1	NA	2
6927	NA	0.29	NA	3
6928	NA	1.83	NA	3
6929	NA	1.61	NA	3
6930	NA	2.68	NA	3
6931	NA	NA	NA	NA
6932	NA	2.91	NA	4
6933	NA	1.98	NA	4
6934	NA	0.66	NA	3
6935	NA	0.18	NA	3
6936	NA	0.37	NA	3
6937	NA	0.07	NA	2
6938	NA	0.17	NA	3
6939	NA	0.24	NA	3
6940	NA	0.17	NA	3
6941	NA	0.16	NA	3
6942	NA	0.39	NA	3
6943	NA	0.21	NA	3
6944	NA	0.15	NA	3
6945	NA	0.61	NA	3
6946	NA	0.74	NA	3
6947	NA	0.08	NA	2
6948	NA	0.4	NA	3
6949	NA	0.09	NA	2
6950	NA	0.32	NA	3
6951	NA	0.2	NA	3
6952	NA	0.06	NA	3
6953	NA	0.07	NA	2
6954	NA	0.06	NA	2
6955	NA	0.04	NA	1
6956	NA	0.07	NA	2
6957	NA	0.04	NA	2
6958	NA	0.01	NA	1
6959	NA	0.01	NA	1
6960	NA	0.01	NA	1
6961	NA	7.16	NA	4

ID# Platform 2 Type Flake Weight Platform 2 Angle° Size Category

ID#	Platform 2 Type	Flake Weight	Platform 2 Angle°	Size Category
6962	NA	1.39	NA	3
6963	NA	0.55	NA	3
6964	NA	0.18	NA	3
6965	NA	0.23	NA	3
6966	NA	0.26	NA	3
6967	NA	0.22	NA	3
6968	NA	0.26	NA	3
6969	NA	0.12	NA	3
6970	NA	0.28	NA	3
6971	NA	0.51	NA	3
6972	NA	0.54	NA	3
6973	NA	0.39	NA	3
6974	NA	0.21	NA	3
6975	NA	0.87	NA	3
6976	NA	5.03	NA	4
6977	NA	0.11	NA	3
6978	NA	0.21	NA	3
6979	NA	0.85	NA	3
6980	NA	0.35	NA	3
6981	NA	0.31	NA	3
6982	NA	0.53	NA	3
6983	NA	0.12	NA	3
6984	NA	1.65	NA	3
6985	NA	0.22	NA	3
6986	NA	0.77	NA	3
6987	NA	0.34	NA	3
6988	NA	1.56	NA	3
6989	NA	0.85	NA	4
6990	NA	1.31	NA	3
6991	NA	2.48	NA	4
6992	NA	1.15	NA	3
6993	NA	3.78	NA	4
6994	NA	3.52	NA	4
6995	NA	10.78	NA	4
6996	NA	0.69	NA	3
6997	NA	NA	NA	NA
6998	NA	NA	NA	NA
6999	NA	11.04	NA	4

ID# Platform 2 Type Flake Weight Platform 2 Angle° Size Category

ID#	Platform 2 Type	Flake Weight	Platform 2 Angle°	Size Category
7000	NA	0.75	NA	4
7001	NA	0.35	NA	3
7002	NA	9.38	NA	4
7003	NA	0.16	NA	3
7004	NA	0.22	NA	3
7005	NA	0.58	NA	4
7006	NA	0.11	NA	4
7007	NA	0.65	NA	3
7008	NA	0.3	NA	3
7009	NA	0.31	NA	3
7010	NA	0.08	NA	3
7011	NA	0.52	NA	3
7012	NA	0.18	NA	3
7013	NA	0.29	NA	3
7014	NA	0.49	NA	3
7015	NA	0.23	NA	3
7016	NA	0.11	NA	2
7017	NA	0.19	NA	3
7018	NA	0.39	NA	3
7019	NA	2.35	NA	3
7020	NA	2.11	NA	4
7021	NA	0.31	NA	3
7022	NA	0.41	NA	3
7023	NA	3.64	NA	4
7024	NA	10.89	NA	4
7025	NA	2.43	NA	4
7026	NA	0.56	NA	3
7027	NA	NA	NA	NA
7028	NA	0.32	NA	3
7029	NA	0.44	NA	3
7030	NA	3.68	NA	3
7031	NA	2.21	NA	4
7032	NA	0.36	NA	3
7033	NA	0.41	NA	3
7034	NA	0.07	NA	2
7035	NA	0.13	NA	2
7036	NA	5.23	NA	4
7037	NA	0.13	NA	3

ID# Platform 2 Type Flake Weight Platform 2 Angle° Size Category

ID#	Platform 2 Type	Flake Weight	Platform 2 Angle°	Size Category
7038	NA	1.33	NA	4
7039	NA	0.6	NA	3
7039	NA	0.78	NA	3
7040	NA	0.23	NA	3
7041	NA	0.21	NA	3
7042	NA	0.24	NA	3
7043	NA	0.1	NA	3
7044	NA	0.21	NA	3
7045	NA	0.12	NA	3
7046	NA	1.94	NA	3
7047	NA	1.12	NA	3
7048	NA	13.57	NA	4
7049	NA	0.45	NA	3
7050	NA	0.15	NA	3
7051	NA	0.16	NA	3
7052	NA	0.17	NA	2
7053	NA	0.13	NA	2
7054	NA	0.15	NA	3
7055	NA	0.16	NA	3
7056	NA	0.31	NA	3
7057	NA	0.29	NA	3
7058	NA	1.85	NA	3
7059	NA	0.69	NA	3
7060	NA	0.21	NA	2
7061	NA	0.15	NA	3
7062	NA	0.26	NA	2
7063	NA	0.33	NA	3
7064	NA	0.75	NA	3
7065	NA	0.08	NA	3
7066	NA	0.13	NA	2
7067	NA	0.27	NA	3
7068	NA	0.11	NA	2
7069	NA	1.92	NA	3
7070	NA	0.52	NA	3

ID#	Bulb of Percussion State		Ripples	Erailure Scar
5651	Pronounced	Broken	Not Present	Not Present
5652	NA	NA	NA	NA
5656	Diffuse	Complete	Diffuse	Present
5657	Diffuse	Complete	Not Present	Present
5665	Not Present	Shatter	Not Present	Not Present
5666	Pronounced	Complete	Diffuse	Not Present
5667	Not Present	Broken	Not Present	Indeterminate
5668	Not Present	Broken	Not Present	Indeterminate
5669	Not Present	Shatter	Not Present	Not Present
5670	Not Present	Broken	Not Present	Not Present
5671	Not Present	Broken	Not Present	Not Present
5672	Pronounced	Complete	Not Present	Not Present
5673	Diffuse	Complete	Pronounced	Present
5674	Pronounced	Broken	Not Present	Not Present
5675	Diffuse	Broken	Not Present	Not Present
5676	Pronounced	Broken	Not Present	Not Present
5677	Pronounced	Complete	Not Present	Not Present
5678	Pronounced	Broken	Diffuse	Not Present
5679	Pronounced	Complete	Not Present	Present
5680	Pronounced	Complete	Not Present	Not Present
5681	Not Present	Complete	Not Present	Not Present
5687	Not Present	Shatter	Not Present	Indeterminate
5688	Pronounced	Complete	Not Present	Not Present
5689	Pronounced	Complete	Not Present	Not Present
5690	Pronounced	Complete	Pronounced	Present
5691	Not Present	Broken	Not Present	Not Present
5692	Not Present	Broken	Not Present	Not Present
5693	Not Present	Shatter	Not Present	Not Present
5694	Not Present	Shatter	Not Present	Not Present
5695	Not Present	Broken	Not Present	Not Present
5696	Not Present	Shatter	Not Present	Not Present
5697	Not Present	Shatter, burned	Not Present	Not Present
5698	Not Present	Shatter, burned	Not Present	Not Present
5699	Diffuse	Complete	Diffuse	Present
5700	Not Present	Shatter	Not Present	Not Present
5702	Pronounced	Broken	Pronounced	Not Present
5703	Not Present	Shatter	Not Present	Not Present
5704	Not Present	Shatter, burned	Not Present	Not Present

ID#	Bulb of Percussion State	Ripples	Erailure Scar
5705	Diffuse	Broken	Not Present Not Present
5706	Diffuse	Complete	Not Present Not Present
5707	Not Present	Shatter	Not Present Not Present
5708	Not Present	Broken	Pronounced Not Present
5709	Not Present	Broken	Not Present Not Present
5710	Pronounced	Complete	Not Present Not Present
5711	Not Present	Broken	Not Present Not Present
5712	Not Present	Shatter	Not Present Not Present
5713	Not Present	Shatter	Not Present Not Present
5714	Diffuse	Complete	Not Present Not Present
5715	Pronounced	Complete	Pronounced Not Present
5716	Not Present	Broken	Not Present Not Present
5717	Pronounced	Complete	Pronounced Present
5718	Not Present	Shatter	Not Present Not Present
5719	Pronounced	Complete	Not Present Present
5720	Pronounced	Broken	Not Present Not Present
5722	Pronounced	Broken	Not Present Not Present
5723	Pronounced	Complete	Diffuse Present
5724	Not Present	Shatter, burned	Not Present Not Present
5725	Diffuse	Complete	Pronounced Not Present
5726	Pronounced	Complete	Not Present Not Present
5727	Pronounced	Complete	Not Present Not Present
5728	Diffuse	Complete	Diffuse Present
5730	Diffuse	Complete	Pronounced Not Present
5731	Not Present	Broken	Diffuse Not Present
5732	Not Present	Broken	Not Present NA
5733	Pronounced	Complete	Pronounced Not Present
5734	Diffuse	Broken	Diffuse Not Present
5735	Diffuse	Complete	Diffuse Not Present
5736	Diffuse	Complete	Diffuse Not Present
5737	Diffuse	Complete	Not Present Not Present
5738	Pronounced	Broken	Pronounced Not Present
5739	Not Present	Shatter	Not Present Not Present
5740	Not Present	Shatter	Not Present Not Present
5741	Diffuse	Complete	Not Present Not Present
5742	Not Present	Broken	Not Present Not Present
5743	Not Present	Shatter, burned	Not Present Not Present
5746	Diffuse	Complete	Pronounced Indeterminate

ID#	Bulb of Percussion State		Ripples	Erailure Scar
5747	Pronounced	Broken	Not Present	Not Present
5749	Diffuse	Broken	Pronounced	Not Present
5750	Diffuse	Broken	Not Present	Not Present
5753	Pronounced	Complete	Not Present	Not Present
5754	Pronounced	Complete	Diffuse	Not Present
5755	Diffuse	Complete	Diffuse	Not Present
5756	Pronounced	Complete	Diffuse	Not Present
5757	Not Present	Shatter	Pronounced	Not Present
5760	Pronounced	Complete	Not Present	Not Present
5761	Not Present	Shatter	Not Present	Not Present
5762	Not Present	Broken	Not Present	Not Present
5763	Diffuse	Complete	Not Present	Not Present
5769	Not Present	Broken	Not Present	Not Present
5770	Diffuse	Complete	Not Present	Not Present
5771	Diffuse	Complete	Not Present	Not Present
5772	Not Present	Shatter	Not Present	Not Present
5773	Not Present	Shatter	Not Present	Not Present
5774	Pronounced	Complete	Not Present	Not Present
5775	Pronounced	Broken	Pronounced	Not Present
5777	Not Present	Shatter	Not Present	Not Present
5778	Diffuse	Complete	Pronounced	Not Present
5779	Not Present	Complete	Not Present	Not Present
5780	Not Present	Broken	Not Present	Not Present
5781	Not Present	Broken	Not Present	Not Present
5782	Diffuse	Broken	Not Present	Not Present
5783	Diffuse	Complete	Not Present	Not Present
5784	Diffuse	Complete	Not Present	Not Present
5785	Diffuse	Complete	Not Present	Not Present
5785	Diffuse	Complete	Not Present	Not Present
5786	Pronounced	Complete	Pronounced	Not Present
5787	Pronounced	Broken	Not Present	Not Present
5788	NA	NA	NA	NA
5789	NA	NA	NA	NA
5790	Not Present	Broken	Diffuse	Not Present
5791	NA	NA	NA	NA
5792	Pronounced	Complete	Diffuse	Not Present
5793	Diffuse	Broken	Not Present	Not Present
5794	Pronounced	Broken	Not Present	Not Present

ID#	Bulb of Percussion State	Ripples	Erailure Scar
5795	Not Present	Broken	Pronounced Not Present
5796	NA	NA	NA NA
5797	NA	NA	NA NA
5798	Diffuse	Complete	Pronounced Not Present
5799	Diffuse	Complete	Not Present Not Present
5800	Multiple	Complete	Pronounced Not Present
5801	Diffuse	Complete	Diffuse Not Present
5802	Not Present	Shatter	Not Present Not Present
5803	Pronounced	Complete	Pronounced Not Present
5804	Diffuse	Broken	Pronounced Not Present
5805	Not Present	Shatter, burned	Not Present NA
5806	NA	NA	NA NA
5807	Pronounced	Complete	Pronounced Not Present
5808	Diffuse	Shatter	Not Present Not Present
5809	Pronounced	Complete	Pronounced Present
5810	Pronounced	Complete	Not Present Not Present
5811	Diffuse	Broken	Not Present Not Present
5812	Not Present	Shatter, burned	Diffuse Indeterminate
5813	Pronounced	Broken	Pronounced Not Present
5814	Not Present	Broken	Pronounced Indeterminate
5815	NA	NA	NA NA
5816	NA	NA	NA NA
5817	NA	NA	NA NA
5818	Not Present	Shatter	Not Present Not Present
5819	Pronounced	NA	Pronounced Present
5820	Pronounced	Complete	Not Present Not Present
5821	NA	NA	NA NA
5822	Pronounced	Complete	Pronounced Present
5823	Pronounced	Broken	Not Present Not Present
5824	Diffuse	Broken	Diffuse Not Present
5825	Pronounced	Broken	Pronounced Present
5826	Diffuse	Complete	Pronounced Not Present
5827	Pronounced	Complete	Pronounced Present
5828	Not Present	Broken	Diffuse Not Present
5829	Not Present	Complete	Not Present Not Present
5830	Diffuse	Complete	Not Present Not Present
5831	Pronounced	Complete	Pronounced Not Present
5832	Pronounced	Complete	Not Present Not Present

ID#	Bulb of Percussion State		Ripples	Erailure Scar
5833	Not Present	Complete	Pronounced	Indeterminate
5834	Pronounced	Complete	Pronounced	Not Present
5835	Pronounced	Complete	Diffuse	Not Present
5836	Diffuse	Complete	Diffuse	Not Present
5837	Diffuse	Complete	Diffuse	Not Present
5838	Pronounced	Complete	Diffuse	Present
5839	Pronounced	Complete	Diffuse	Not Present
5840	Diffuse	Complete	Not Present	Present
5841	Pronounced	Complete	Diffuse	Not Present
5842	Diffuse	Broken	Not Present	Not Present
5843	Multiple	Complete	Diffuse	Present
5844	Diffuse	Broken	Not Present	Not Present
5845	Pronounced	Complete	Not Present	Not Present
5846	Not Present	Shatter	Pronounced	Not Present
5847	Not Present	Shatter	Not Present	Not Present
5848	Not Present	Shatter	Not Present	Not Present
5849	Not Present	Shatter	Pronounced	Not Present
5850	NA	NA	NA	NA
5851	Pronounced	Complete	Diffuse	Present
5852	Pronounced	Complete	Not Present	Not Present
5853	Pronounced	Complete	Pronounced	Not Present
5854	Diffuse	Complete	Diffuse	Not Present
5855	Not Present	Shatter	Not Present	Not Present
5856	Diffuse	Broken	Not Present	Not Present
5857	Not Present	Broken	Not Present	Not Present
5858	Pronounced	Complete	Not Present	Not Present
5859	Diffuse	Complete	Pronounced	Not Present
5860	Multiple	Complete	Not Present	Not Present
5861	Diffuse	Broken	Not Present	Not Present
5862	Not Present	Shatter	Not Present	Not Present
5863	Not Present	Shatter	Not Present	Not Present
5864	Not Present	Broken	Pronounced	Not Present
5865	Not Present	Complete	Not Present	Not Present
5866	Pronounced	Complete	Diffuse	Not Present
5867	NA	NA	NA	NA
5868	Diffuse	Broken	Not Present	Not Present
5869	NA	NA	NA	NA
5870	NA	NA	NA	NA

ID#	Bulb of Percussion State		Ripples	Erailure Scar
5871	Pronounced	Complete	Pronounced	Present
5872	Pronounced	Complete	Not Present	Not Present
5873	Not Present	Shatter	Not Present	Indeterminate
5874	Diffuse	Complete	Not Present	Not Present
5875	Pronounced	Shatter	Diffuse	Present
5876	NA	NA	NA	NA
5877	NA	NA	NA	NA
5878	Diffuse	Complete	Not Present	Not Present
5879	Diffuse	Shatter	Not Present	Not Present
5880	Not Present	Shatter	Diffuse	Not Present
5881	Pronounced	Complete	Not Present	Not Present
5882	Pronounced	Complete	Pronounced	Present
5883	Pronounced	Complete	Pronounced	Not Present
5884	Pronounced	Complete	Pronounced	Not Present
5885	Diffuse	Complete	Pronounced	Not Present
5886	Pronounced	Complete	Pronounced	Not Present
5887	NA	NA	NA	NA
5888	Diffuse	Complete	Diffuse	Not Present
5889	Not Present	Shatter	Not Present	Not Present
5890	Diffuse	Complete	Not Present	Indeterminate
5891	Diffuse	Complete	Pronounced	Not Present
5892	Diffuse	Complete	Pronounced	Not Present
5893	Pronounced	Complete	Pronounced	Not Present
5894	Diffuse	Complete	Diffuse	Not Present
5895	Diffuse	Complete	Diffuse	Not Present
5896	Not Present	Broken	Pronounced	Not Present
5897	Diffuse	Complete	Pronounced	Not Present
5898	Not Present	Broken	Pronounced	Not Present
5899	Pronounced	Broken	Pronounced	Not Present
5900	Not Present	Broken	Not Present	Not Present
5901	NA	NA	Pronounced	NA
5902	Pronounced	Complete	Diffuse	Present
5903	Multiple	Complete	Diffuse	Not Present
5904	Pronounced	Broken	Pronounced	Present
5905	Diffuse	Complete	Pronounced	Not Present
5906	Not Present	Shatter	Diffuse	Not Present
5907	Pronounced	Broken	Pronounced	NA
5908	Not Present	Shatter	Diffuse	Not Present

ID#	Bulb of Percussion State	Ripples	Erailure Scar
5909	Not Present	Shatter	Not Present Not Present
5910	Pronounced	Broken	Diffuse Present
5911	Pronounced	Complete	Not Present Not Present
5912	Not Present	Shatter, burned	Not Present Not Present
5913	Pronounced	Complete	Diffuse Not Present
5913	Pronounced	Complete	Diffuse Not Present
5914	Not Present	Broken	Pronounced Not Present
5915	Pronounced	Complete	Pronounced Not Present
5916	Not Present	Complete	Pronounced Not Present
5917	NA	NA	NA NA
5918	NA	NA	NA NA
5919	Not Present	Broken	Diffuse Not Present
5920	Pronounced	Complete	Pronounced Not Present
5921	Pronounced	Broken	Diffuse Not Present
5922	Diffuse	Broken	Not Present Not Present
5923	Pronounced	Complete	Diffuse Not Present
5924	Not Present	Broken	Not Present Not Present
5925	Pronounced	Complete	Not Present Not Present
5926	Diffuse	Broken	Not Present Not Present
5927	Diffuse	Complete	Not Present Not Present
5928	Pronounced	Complete	Diffuse Not Present
5929	Not Present	Shatter	Not Present Not Present
5930	Not Present	Broken	Pronounced Indeterminate
5931	Pronounced	Complete	Not Present Not Present
5932	Pronounced	Complete	Diffuse Not Present
5933	Not Present	Broken	Not Present Not Present
5934	Not Present	Complete	Not Present Not Present
5935	Diffuse	Complete	Pronounced Not Present
5935	Diffuse	Complete	Pronounced Not Present
5936	Not Present	Broken	Not Present Not Present
5937	Not Present	Shatter	Not Present Not Present
5938	Not Present	Shatter	Not Present Not Present
5939	Not Present	Broken	Pronounced Indeterminate
5940	Pronounced	Complete	Pronounced Present
5941	Not Present	Broken	Not Present Not Present
5942	Diffuse	Complete	Pronounced Present
5943	Pronounced	Complete	Pronounced Indeterminate
5944	Pronounced	Complete	Not Present Not Present

ID#	Bulb of Percussion State	Ripples	Erailure Scar
5945	Pronounced	Complete	Diffuse Present
5946	Pronounced	Complete	Diffuse Present
5947	Pronounced	Complete	Not Present Not Present
5948	Pronounced	Complete	Pronounced Present
5949	Diffuse	Complete	Pronounced Not Present
5950	Pronounced	Broken	Not Present Present
5951	Diffuse	Complete	Diffuse Not Present
5952	Not Present	Shatter	Not Present Not Present
5953	Not Present	Shatter	Not Present Not Present
5954	Not Present	Shatter	Not Present Not Present
5955	Not Present	Shatter, burned	Not Present Not Present
5956	NA	NA	NA NA
5957	Not Present	Complete	Not Present Not Present
5958	NA	NA	NA NA
5959	Not Present	Broken	Not Present Not Present
5960	Pronounced	Complete	Pronounced Present
5961	Diffuse	Complete	Diffuse Present
5962	Diffuse	Complete	Pronounced Not Present
5963	Pronounced	Complete	Not Present Not Present
5964	Not Present	Broken	Diffuse Indeterminate
5965	Pronounced	Complete	Diffuse Present
5966	Multiple	Complete	Pronounced Not Present
5967	Not Present	Broken	Not Present Not Present
5968	Not Present	Broken	Not Present Not Present
5969	Not Present	Broken	Not Present Not Present
5970	Not Present	Broken	Diffuse Indeterminate
5971	Diffuse	Complete	Not Present Not Present
5972	Pronounced	Complete	Pronounced Present
5973	Diffuse	Complete	Diffuse Not Present
5974	Not Present	Shatter, burned	Not Present Not Present
5975	Not Present	Shatter, burned	Not Present Not Present
5976	Diffuse	Complete	Not Present Not Present
5977	Not Present	Shatter, burned	Not Present Not Present
5978	Not Present	Shatter, burned	Not Present Not Present
5979	Diffuse	Complete	Diffuse Not Present
5980	Pronounced	Complete	Not Present Not Present
5981	Pronounced	Complete	Not Present Not Present
5982	Pronounced	Broken	Diffuse Not Present

ID#	Bulb of Percussion State	Ripples	Erailure Scar
5983	Diffuse	Broken	Diffuse Not Present
5984	Not Present	Broken	Not Present Not Present
5985	Not Present	Shatter	Not Present Not Present
5986	Not Present	Shatter, burned	Not Present Not Present
5987	Pronounced	Pot Lid	Not Present Not Present
5988	Not Present	Shatter	Not Present Not Present
5989	Not Present	Shatter	Not Present Not Present
5990	Not Present	Shatter	Not Present Not Present
5991	Not Present	Shatter	Not Present Not Present
5992	Pronounced	Complete	Pronounced Not Present
5993	Pronounced	Complete	Pronounced Present
5994	Diffuse	Complete	Pronounced Not Present
5995	Diffuse	Shatter	Not Present Not Present
5996	Pronounced	Broken	Not Present Not Present
5997	Not Present	Broken	Pronounced Not Present
5998	Multiple	Complete	Not Present Not Present
5999	Not Present	Shatter	Not Present Not Present
6000	Pronounced	Broken	Not Present Not Present
6001	Diffuse	Complete	Not Present Not Present
6002	NA	NA	Pronounced NA
6003	Pronounced	Complete	Not Present Present
6004	Pronounced	Complete	Diffuse Not Present
6005	Pronounced	Complete	Not Present Not Present
6006	NA	NA	NA NA
6007	Pronounced	Complete	Pronounced Present
6008	Diffuse	Complete	Diffuse Not Present
6009	Pronounced	Complete	Pronounced Not Present
6010	Diffuse	Complete	Not Present Not Present
6011	Pronounced	Complete	Pronounced Present
6012	Not Present	Shatter	Pronounced Not Present
6013	Not Present	Shatter	Not Present Not Present
6014	Not Present	Broken	Diffuse Not Present
6015	Diffuse	Complete	Not Present Not Present
6016	Pronounced	Complete	Pronounced Not Present
6017	Not Present	Broken	Diffuse Not Present
6018	Pronounced	Complete	Pronounced Not Present
6019	Not Present	Broken	Pronounced Not Present
6020	Pronounced	Broken	Diffuse Not Present

ID#	Bulb of Percussion State	Ripples	Erailure Scar
6021	Diffuse	Broken	Not Present Not Present
6022	Diffuse	Complete	Diffuse Present
6023	Not Present	Complete	Not Present Not Present
6024	Pronounced	Broken	Pronounced Not Present
6025	Diffuse	Broken	Diffuse Not Present
6026	Not Present	Shatter, burned	Not Present Not Present
6027	Not Present	Shatter	Not Present Not Present
6028	Pronounced	Broken	Diffuse Not Present
6029	Diffuse	Broken	Not Present Not Present
6030	Pronounced	Broken	Pronounced Not Present
6031	Pronounced	Complete	Diffuse Present
6032	NA	NA	NA NA
6033	Pronounced	Complete	Pronounced Not Present
6034	NA	NA	NA NA
6035	Diffuse	Broken	Not Present Not Present
6036	Not Present	Complete	Not Present Not Present
6037	Pronounced	Complete	Pronounced Not Present
6038	NA	NA	NA NA
6039	Pronounced	Complete	Pronounced Present
6040	Not Present	Shatter, burned	Not Present Not Present
6041	Pronounced	Complete	Not Present Not Present
6042	Not Present	Broken	Pronounced Not Present
6043	Diffuse	Broken	Diffuse Not Present
6044	Diffuse	Complete	Pronounced Not Present
6045	Pronounced	Complete	Pronounced Present
6046	Not Present	Complete	Not Present Not Present
6047	Diffuse	Complete	Not Present Present
6048	Diffuse	Complete	Not Present Not Present
6049	Pronounced	Complete	Not Present Not Present
6050	Not Present	Shatter, burned	Not Present Not Present
6051	Diffuse	Complete	Diffuse Not Present
6052	Pronounced	Complete	Pronounced Present
6053	Pronounced	Complete	Pronounced Not Present
6054	Pronounced	Broken	Pronounced Not Present
6055	Not Present	Broken	Diffuse Not Present
6056	Pronounced	Shatter	Diffuse Not Present
6057	Not Present	Broken	Pronounced Not Present
6058	Diffuse	Complete	Diffuse Not Present

ID#	Bulb of Percussion State	Ripples	Erailure Scar
6059	Diffuse	Complete	Not Present Not Present
6060	Pronounced	Complete	Not Present Present
6061	Pronounced	Broken	Diffuse Not Present
6062	Not Present	Broken	Not Present Not Present
6063	Pronounced	Complete	Not Present Not Present
6064	Pronounced	Complete	Not Present Not Present
6065	Not Present	Shatter, burned	Not Present Not Present
6066	Not Present	Shatter	Not Present Not Present
6066	Not Present	Shatter	Not Present Not Present
6067	Diffuse	Complete	Not Present Not Present
6068	Diffuse	Complete	Not Present Not Present
6069	Diffuse	Shatter, burned	Not Present Not Present
6070	Diffuse	Complete	Not Present Present
6071	Not Present	Broken	Not Present Indeterminate
6072	Diffuse	Complete	Not Present Not Present
6074	Not Present	Shatter	Pronounced Not Present
6075	Diffuse	Broken	Not Present Not Present
6076	NA	NA	NA NA
6077	Not Present	Shatter	Pronounced Not Present
6078	Pronounced	Complete	Pronounced Present
6079	Not Present	Shatter, burned	Not Present Not Present
6080	Not Present	Broken	Not Present Not Present
6081	Diffuse	Complete	Not Present Not Present
6082	Not Present	Complete	Not Present Not Present
6083	Diffuse	Broken	Not Present Not Present
6084	NA	NA	NA NA
6085	Diffuse	Broken	Not Present Not Present
6086	Not Present	Broken	Not Present Not Present
6087	Not Present	Complete	Diffuse Present
6088	Not Present	Complete	Not Present Not Present
6089	Diffuse	Broken	Not Present Not Present
6090	Diffuse	Complete	Pronounced Present
6091	Pronounced	Broken	Diffuse Not Present
6092	Diffuse	Broken	Not Present Not Present
6093	Diffuse	Complete	Not Present Not Present
6094	Diffuse	Shatter	Not Present Not Present
6095	Not Present	Broken	Not Present Not Present
6096	Pronounced	Complete	Diffuse Not Present

ID#	Bulb of Percussion State		Ripples	Erailure Scar
6097	NA	NA	NA	NA
6098	Not Present	Complete	Not Present	Not Present
6099	Not Present	Complete	Not Present	Not Present
6100	Diffuse	Complete	Not Present	Not Present
6101	Not Present	Broken	Not Present	Not Present
6102	Pronounced	Complete	Not Present	Not Present
6103	Not Present	Broken	Not Present	Not Present
6104	Pronounced	Complete	Not Present	Not Present
6105	NA	NA	NA	NA
6106	Pronounced	Complete	Diffuse	Not Present
6107	Diffuse	Complete	Pronounced	Not Present
6108	Pronounced	Complete	Not Present	Not Present
6108	Not Present	Shatter	Not Present	Not Present
6109	Not Present	Shatter	Not Present	Not Present
6110	Pronounced	Complete	Not Present	Not Present
6111	Pronounced	Complete	Pronounced	Not Present
6112	Not Present	Shatter	Not Present	Not Present
6113	Not Present	Shatter	Not Present	Not Present
6114	Diffuse	Complete	Diffuse	Present
6115	Diffuse	Complete	Diffuse	Not Present
6116	Pronounced	Complete	Not Present	Not Present
6117	Diffuse	Complete	Not Present	Not Present
6118	Diffuse	Complete	Not Present	Not Present
6119	Pronounced	Complete	Diffuse	Present
6120	Diffuse	Complete	Pronounced	Not Present
6121	Diffuse	Complete	Diffuse	Not Present
6122	Not Present	Shatter	Diffuse	Not Present
6123	Diffuse	Complete	Not Present	Not Present
6124	Pronounced	Complete	Not Present	Not Present
6125	Not Present	Broken	Pronounced	Indeterminate
6126	Not Present	Shatter	Pronounced	Not Present
6127	Diffuse	Complete	Not Present	Not Present
6128	Diffuse	Shatter	Not Present	Not Present
6129	Diffuse	Complete	Diffuse	Present
6130	Diffuse	Broken	Not Present	Not Present
6131	Diffuse	Complete	Not Present	Not Present
6132	Diffuse	Broken	Diffuse	Not Present
6133	Diffuse	Broken	Not Present	Present

ID#	Bulb of Percussion State	Ripples	Erailure Scar
6134	Not Present	Broken	Pronounced Indeterminate
6135	Not Present	Shatter	Pronounced Not Present
6136	Pronounced	Complete	Pronounced Not Present
6137	Not Present	Shatter	Pronounced Not Present
6138	Diffuse	Complete	Diffuse Present
6139	Pronounced	Complete	Pronounced Not Present
6140	Diffuse	Broken	Not Present Not Present
6141	Diffuse	Complete	Pronounced NA
6142	Not Present	Shatter	Diffuse Not Present
6143	Diffuse	Complete	Pronounced Present
6144	Diffuse	Broken	Pronounced Not Present
6145	Pronounced	Complete	Pronounced Not Present
6146	Not Present	Shatter	Not Present Not Present
6147	Not Present	Shatter	Not Present Not Present
6148	Not Present	Shatter	Not Present Not Present
6149	Pronounced	Complete	Diffuse Not Present
6150	Diffuse	Broken	Not Present Present
6151	Not Present	Shatter	Not Present Not Present
6152	Not Present	Broken	Diffuse Indeterminate
6153	Not Present	Broken	Not Present Not Present
6154	Multiple	Broken	Pronounced Not Present
6155	NA	NA	NA NA
6156	Diffuse	Broken	Diffuse Not Present
6157	Pronounced	Complete	Pronounced Present
6158	Diffuse	Complete	Diffuse Not Present
6159	Diffuse	Complete	Diffuse Not Present
6160	Pronounced	Complete	Pronounced Not Present
6161	Not Present	Shatter	Not Present Not Present
6162	Pronounced	Complete	Diffuse Not Present
6163	Not Present	Broken	Diffuse Indeterminate
6164	Not Present	Shatter	Not Present Indeterminate
6165	Pronounced	Complete	Diffuse Present
6166	Diffuse	Complete	Diffuse Indeterminate
6167	Pronounced	Complete	Diffuse Not Present
6168	Not Present	Broken	Not Present Not Present
6169	Not Present	Shatter	Diffuse Not Present
6170	NA	NA	NA NA
6171	Diffuse	Complete	Diffuse Not Present

ID#	Bulb of Percussion State	Ripples	Erailure Scar
6172	Not Present	Shatter	Pronounced Not Present
6173	Diffuse	Broken	Pronounced Not Present
6174	Diffuse	Complete	Not Present Present
6175	Not Present	Complete	Not Present Not Present
6176	Pronounced	Broken	Diffuse Not Present
6177	Not Present	Broken	Pronounced Indeterminate
6178	Multiple	Complete	Pronounced Indeterminate
6179	Not Present	NA	Pronounced Indeterminate
6180	NA	NA	NA NA
6181	Not Present	Shatter	Pronounced NA
6182	Diffuse	Complete	Pronounced Not Present
6183	Not Present	Broken	Not Present Not Present
6184	Diffuse	Complete	Not Present Not Present
6185	Not Present	Broken	Not Present Indeterminate
6186	Pronounced	Complete	Diffuse Present
6187	Diffuse	Complete	Diffuse Not Present
6188	Not Present	Broken	Pronounced Indeterminate
6189	Pronounced	Complete	Diffuse Present
6190	Pronounced	Broken	Diffuse Not Present
6191	Not Present	Shatter	Diffuse Indeterminate
6192	Not Present	Broken	Not Present Not Present
6193	Not Present	Shatter	Pronounced Indeterminate
6194	Diffuse	Complete	Pronounced Present
6195	Not Present	Broken	Pronounced Not Present
6196	Diffuse	Broken	Not Present Indeterminate
6197	Not Present	Shatter	Not Present Not Present
6198	Not Present	Shatter	Not Present Not Present
6199	Pronounced	Complete	Diffuse Indeterminate
6200	NA	NA	NA NA
6201	Not Present	Broken	Not Present Not Present
6202	Diffuse	Complete	Diffuse Present
6203	Pronounced	Broken	Pronounced Present
6204	Diffuse	Complete	Diffuse Present
6205	Diffuse	Complete	Diffuse Not Present
6206	Diffuse	Complete	Diffuse Not Present
6207	Pronounced	Complete	Not Present Present
6208	Diffuse	Broken	Diffuse Not Present
6209	Diffuse	Broken	Diffuse Not Present

ID#	Bulb of Percussion State	Ripples	Erailure Scar
6210	Not Present	Shatter	Pronounced Not Present
6211	Diffuse	Complete	Pronounced Present
6212	Diffuse	Complete	Diffuse Not Present
6213	Not Present	Broken	Not Present Not Present
6214	Pronounced	Complete	Not Present Not Present
6215	Pronounced	Complete	Pronounced Present
6216	Pronounced	Complete	Diffuse Not Present
6217	Not Present	Shatter	Not Present Not Present
6218	Not Present	Shatter	Not Present Not Present
6219	Pronounced	Complete	Diffuse Present
6220	Pronounced	Complete	Not Present Not Present
6221	Diffuse	Broken	Not Present Not Present
6222	Diffuse	Complete	Not Present Not Present
6223	Not Present	Broken	Pronounced Indeterminate
6224	Pronounced	Complete	Not Present Not Present
6225	Not Present	Shatter	Not Present Not Present
6226	Pronounced	Complete	Diffuse Indeterminate
6227	Pronounced	Pot Lid	Pronounced Not Present
6228	Not Present	Shatter	Not Present Not Present
6229	Pronounced	Complete	Pronounced Present
6230	Not Present	Shatter, burned	Not Present Not Present
6231	Pronounced	Shatter	Diffuse Not Present
6232	Pronounced	Complete	Diffuse Not Present
6233	Not Present	Broken	Not Present Not Present
6234	Not Present	Shatter	Not Present Not Present
6235	Pronounced	Complete	Pronounced Present
6236	Pronounced	Complete	Pronounced Not Present
6237	Diffuse	Broken	Pronounced Present
6238	Diffuse	Broken	Pronounced Not Present
6239	Not Present	Shatter	Not Present Not Present
6240	Pronounced	Complete	Diffuse Present
6241	Diffuse	Broken	Not Present Indeterminate
6242	Not Present	Shatter	Not Present Not Present
6243	Not Present	Broken	Pronounced Indeterminate
6244	Pronounced	Broken	Not Present Not Present
6245	Pronounced	Complete	Diffuse Not Present
6245	Diffuse	Complete	Not Present Not Present
6246	Not Present	Shatter	Not Present Not Present

ID#	Bulb of Percussion State		Ripples	Erailure Scar
6247	Diffuse	Complete	Diffuse	Present
6248	Pronounced	Broken	Not Present	Not Present
6249	Pronounced	Complete	Diffuse	Present
6250	Not Present	Broken	Pronounced	Not Present
6251	Diffuse	Broken	Diffuse	Not Present
6252	Diffuse	Broken	Diffuse	Present
6253	Diffuse	Complete	Pronounced	Present
6254	Pronounced	Complete	Not Present	Present
6255	Diffuse	Complete	Pronounced	Present
6256	Not Present	Broken	Pronounced	Not Present
6257	Not Present	Broken	Pronounced	Not Present
6258	Diffuse	Broken	Diffuse	Present
6259	Diffuse	Complete	Diffuse	Not Present
6260	Diffuse	Complete	Diffuse	Present
6261	Pronounced	Complete	Diffuse	Present
6262	Diffuse	Complete	Not Present	Present
6263	Diffuse	Complete	Not Present	Indeterminate
6264	Not Present	Complete	Pronounced	Indeterminate
6265	Not Present	Broken	Diffuse	Indeterminate
6266	Not Present	Broken	Diffuse	Not Present
6267	NA	NA	NA	NA
6268	Pronounced	Complete	Diffuse	Present
6269	Not Present	Broken	Not Present	Present
6270	Pronounced	Complete	Diffuse	Present
6271	Diffuse	Complete	Diffuse	Not Present
6271	Not Present	Broken	Pronounced	Not Present
6272	NA	NA	NA	NA
6273	Not Present	Shatter	Pronounced	Indeterminate
6274	Pronounced	Broken	Diffuse	Present
6274	Pronounced	Complete	Pronounced	Present
6275	Not Present	Broken	Pronounced	Indeterminate
6276	Diffuse	Broken	Pronounced	Not Present
6277	Not Present	Broken	Pronounced	Not Present
6278	Pronounced	Broken	Not Present	Indeterminate
6279	Pronounced	Complete	Diffuse	Not Present
6280	Not Present	Shatter, burned	Pronounced	Not Present
6281	Diffuse	Complete	Pronounced	Present
6282	Diffuse	Broken	Pronounced	Not Present

ID#	Bulb of Percussion State		Ripples	Erailure Scar
6283	NA	NA	NA	NA
6284	Pronounced	Broken	Pronounced	Not Present
6285	Not Present	Complete	Pronounced	Indeterminate
6286	Not Present	Broken	Diffuse	Indeterminate
6287	Not Present	Broken	Pronounced	Not Present
6288	Diffuse	Complete	Diffuse	Not Present
6289	Not Present	Shatter, burned	Diffuse	Not Present
6290	Not Present	Shatter	Diffuse	Not Present
6291	Pronounced	Complete	Pronounced	Present
6292	Not Present	Broken	Diffuse	Not Present
6293	Diffuse	Complete	Diffuse	Not Present
6294	Diffuse	Broken	Diffuse	Not Present
6295	Diffuse	Broken	Diffuse	Not Present
6296	Pronounced	Complete	Diffuse	Not Present
6297	Not Present	Broken	Diffuse	Not Present
6298	Diffuse	Complete	Diffuse	Not Present
6299	Not Present	Shatter	Diffuse	Not Present
6300	Pronounced	Broken	Diffuse	Present
6301	Pronounced	Broken	Diffuse	Not Present
6302	Diffuse	Complete	Pronounced	Not Present
6303	Diffuse	Broken	Diffuse	Not Present
6304	Pronounced	Complete	Pronounced	Not Present
6305	Diffuse	Complete	Pronounced	Not Present
6306	Diffuse	Broken	Diffuse	Not Present
6307	Not Present	Shatter	Diffuse	Not Present
6308	Not Present	Broken	Pronounced	Indeterminate
6309	Diffuse	Broken	Diffuse	Not Present
6310	NA	NA	NA	NA
6311	Pronounced	Broken	Pronounced	Present
6312	NA	NA	NA	NA
6313	Pronounced	Complete	Diffuse	Not Present
6314	Diffuse	Complete	Pronounced	Not Present
6315	Diffuse	Broken	Pronounced	Indeterminate
6316	Diffuse	Complete	Pronounced	Present
6317	Not Present	Broken	Pronounced	Indeterminate
6318	Pronounced	Broken	Diffuse	Present
6319	Diffuse	Broken	Pronounced	Present
6320	Diffuse	Broken	Diffuse	Not Present

ID#	Bulb of Percussion State		Ripples	Erailure Scar
6321	Pronounced	Broken	Pronounced	Not Present
6322	Not Present	Shatter	Diffuse	Indeterminate
6323	Diffuse	Broken	Diffuse	Present
6324	NA	NA	NA	NA
6325	Diffuse	Complete	Diffuse	Not Present
6326	Diffuse	Complete	Pronounced	Present
6327	Diffuse	Complete	Diffuse	Not Present
6328	Not Present	Shatter	Pronounced	Not Present
6329	Not Present	Shatter	Pronounced	Indeterminate
6330	Diffuse	Broken	Diffuse	Not Present
6331	Diffuse	Broken	Pronounced	Indeterminate
6332	Pronounced	Complete	Pronounced	Present
6333	Diffuse	Broken	Pronounced	Indeterminate
6334	Diffuse	Complete	Pronounced	Not Present
6335	Pronounced	Complete	Diffuse	Not Present
6336	Not Present	Broken	Diffuse	Indeterminate
6337	Not Present	Broken	Pronounced	Not Present
6338	Not Present	Broken	Pronounced	Not Present
6339	Diffuse	Complete	Pronounced	Present
6340	Not Present	Broken	Diffuse	Indeterminate
6341	Not Present	Broken	Pronounced	Not Present
6342	Diffuse	Complete	Diffuse	Not Present
6343	Pronounced	Complete	Pronounced	Not Present
6344	Not Present	Broken	Pronounced	Not Present
6345	Not Present	Shatter	Pronounced	Not Present
6345	Diffuse	Broken	Pronounced	Present
6346	Not Present	Shatter, burned	Diffuse	Not Present
6347	Not Present	Shatter, burned	Diffuse	Indeterminate
6348	Not Present	Shatter	Diffuse	Indeterminate
6349	Not Present	Shatter	Diffuse	Indeterminate
6350	Diffuse	Broken	Diffuse	Indeterminate
6351	Pronounced	Complete	Diffuse	Indeterminate
6352	Not Present	Complete	Diffuse	Indeterminate
6353	Diffuse	Shatter	Diffuse	Indeterminate
6354	Diffuse	Broken	Diffuse	Present
6355	Not Present	Complete	Diffuse	Present
6356	Pronounced	Complete	Pronounced	Indeterminate
6357	Diffuse	Complete	Diffuse	Present

ID#	Bulb of Percussion State	Ripples	Erailure Scar
6358	Diffuse	Complete	Not Present Not Present
6359	Pronounced	Complete	Diffuse Indeterminate
6360	Diffuse	Complete	Diffuse Not Present
6361	Diffuse	Broken	Diffuse Indeterminate
6362	Diffuse	Broken	Not Present Not Present
6363	Diffuse	Complete	Diffuse Not Present
6364	Pronounced	Complete	Diffuse Present
6365	Not Present	Broken	Pronounced Not Present
6366	Not Present	Broken	Pronounced Not Present
6367	Pronounced	Complete	Diffuse Indeterminate
6368	Diffuse	Broken	Diffuse Indeterminate
6369	Not Present	Broken	Diffuse Not Present
6370	Diffuse	Broken	Not Present Indeterminate
6371	Diffuse	Broken	Not Present Indeterminate
6372	Pronounced	Complete	Pronounced Not Present
6373	Diffuse	Complete	Diffuse Not Present
6374	Not Present	Broken	Diffuse Not Present
6375	Pronounced	Complete	Pronounced Not Present
6376	Diffuse	Complete	Pronounced Not Present
6377	Diffuse	Broken	Diffuse Present
6378	Pronounced	Complete	Pronounced Indeterminate
6379	Not Present	Broken	Diffuse Not Present
6380	Not Present	Broken	Diffuse Not Present
6381	Diffuse	Broken	Pronounced Not Present
6382	Pronounced	Complete	Diffuse Present
6383	Diffuse	Broken	Diffuse Not Present
6384	Not Present	Broken	Not Present Not Present
6385	Not Present	Broken	Not Present Not Present
6386	Diffuse	Complete	Not Present Indeterminate
6387	Not Present	Broken	Not Present Not Present
6388	Diffuse	Broken	Not Present Not Present
6389	Pronounced	Complete	Not Present Not Present
6390	Pronounced	Broken	Diffuse Not Present
6391	Not Present	Broken	Diffuse Not Present
6392	Pronounced	Complete	Pronounced Present
6393	Diffuse	Complete	Diffuse Not Present
6394	Pronounced	Pot Lid	Diffuse Not Present
6395	Diffuse	Complete	Diffuse Not Present

ID#	Bulb of Percussion State		Ripples	Erailure Scar
6396	Pronounced	Complete	Pronounced	Not Present
6397	Not Present	Complete	Not Present	Indeterminate
6398	Not Present	Broken	Not Present	Not Present
6399	Not Present	Broken	Not Present	Not Present
6400	Not Present	Broken	Not Present	Not Present
6401	Pronounced	Pot Lid	Not Present	Not Present
6402	Diffuse	Broken	Diffuse	Indeterminate
6403	Not Present	Shatter	Not Present	Not Present
6404	Not Present	Shatter	Not Present	Not Present
6405	Not Present	Shatter	Not Present	Not Present
6406	Not Present	Shatter	Not Present	Not Present
6407	Diffuse	Broken	Diffuse	Indeterminate
6408	Diffuse	Broken	Not Present	Not Present
6409	Diffuse	Broken	Not Present	Not Present
6410	Pronounced	Broken	Diffuse	Not Present
6411	Pronounced	Complete	Diffuse	Not Present
6412	Not Present	Shatter	Not Present	Not Present
6413	Not Present	Shatter	Not Present	Not Present
6414	Diffuse	Complete	Not Present	Not Present
6415	Not Present	Shatter	Not Present	Not Present
6416	Not Present	Shatter	Not Present	Not Present
6417	Not Present	Shatter	Not Present	Not Present
6418	Not Present	Broken	Not Present	Not Present
6419	Not Present	Broken	Not Present	Not Present
6420	Pronounced	Broken	Not Present	Not Present
6421	Not Present	Complete	Not Present	Indeterminate
6422	Not Present	Broken	Not Present	Not Present
6423	Not Present	Shatter	Not Present	Not Present
6424	Not Present	Broken	Not Present	Not Present
6425	Not Present	Shatter	Not Present	Not Present
6426	Not Present	Broken	Not Present	Not Present
6427	Not Present	Shatter	Not Present	Not Present
6428	Not Present	Shatter	Not Present	Not Present
6429	Not Present	Shatter	Not Present	Not Present
6430	Pronounced	Complete	Not Present	Not Present
6431	Not Present	Shatter	Not Present	Not Present
6432	Not Present	Shatter	Not Present	Indeterminate
6433	Not Present	Broken	Not Present	Not Present

ID#	Bulb of Percussion State	Ripples	Erailure Scar
6434	Not Present	Shatter	Not Present Not Present
6435	NA	NA	NA NA
6437	Not Present	Complete	Diffuse Not Present
6438	Pronounced	Broken	Diffuse Not Present
6439	Pronounced	Broken	Not Present Not Present
6440	Pronounced	Complete	Pronounced Indeterminate
6441	Pronounced	Complete	Pronounced Not Present
6442	Pronounced	Complete	Pronounced Present
6443	Diffuse	Complete	Pronounced Not Present
6444	Pronounced	Complete	Diffuse Not Present
6445	Pronounced	Complete	Not Present Not Present
6446	Pronounced	Complete	Pronounced Present
6447	Pronounced	Complete	Not Present Present
6448	Pronounced	Broken	Not Present Not Present
6449	Pronounced	Complete	Diffuse Not Present
6450	Pronounced	Complete	Pronounced Present
6451	Pronounced	Broken	Pronounced Present
6452	NA	NA	NA NA
6453	Pronounced	Complete	Pronounced Present
6454	Pronounced	Complete	Not Present Present
6455	Pronounced	Complete	Diffuse Indeterminate
6456	Pronounced	Complete	Pronounced Not Present
6457	Pronounced	Complete	Diffuse Present
6458	Pronounced	Complete	Pronounced Not Present
6459	Not Present	Shatter	Not Present Not Present
6460	Not Present	Broken	Diffuse Not Present
6461	Diffuse	Complete	Diffuse Not Present
6462	Diffuse	Broken	Pronounced Indeterminate
6463	Diffuse	Complete	Diffuse Present
6464	Not Present	Shatter	Not Present Not Present
6465	Not Present	Shatter	Diffuse Not Present
6466	Pronounced	Complete	Diffuse Not Present
6467	Not Present	Complete	Pronounced Not Present
6468	Not Present	Broken	Pronounced Indeterminate
6469	Not Present	Shatter	Pronounced Not Present
6470	Pronounced	Broken	Diffuse Not Present
6471	Pronounced	Complete	Diffuse Not Present
6472	Pronounced	Broken	Pronounced Indeterminate

ID#	Bulb of Percussion State		Ripples	Erailure Scar
6473	Pronounced	Complete	Diffuse	Present
6474	Diffuse	Broken	Diffuse	Not Present
6475	Not Present	Broken	Not Present	Not Present
6476	Not Present	Shatter	Not Present	Not Present
6477	Not Present	Shatter	Diffuse	Not Present
6478	Not Present	Shatter	Pronounced	Not Present
6479	NA	NA	NA	NA
6480	NA	NA	NA	NA
6481	NA	NA	NA	NA
6482	NA	NA	NA	NA
6483	Diffuse	Complete	Pronounced	Not Present
6484	Not Present	Shatter	Not Present	Not Present
6485	Pronounced	Complete	Pronounced	Present
6486	Pronounced	Complete	Pronounced	Present
6487	Diffuse	Complete	Diffuse	Indeterminate
6488	Pronounced	Broken	Pronounced	Indeterminate
6489	Diffuse	Complete	Pronounced	Not Present
6490	Diffuse	Broken	Pronounced	Not Present
6491	Pronounced	Complete	Pronounced	Present
6492	Diffuse	Complete	Diffuse	Indeterminate
6493	Not Present	Broken	Pronounced	Indeterminate
6494	Diffuse	Complete	Diffuse	Not Present
6495	Diffuse	Broken	Diffuse	Not Present
6496	Pronounced	Broken	Pronounced	Not Present
6497	Not Present	Broken	Pronounced	Not Present
6498	Not Present	Shatter, burned	Not Present	Not Present
6499	Not Present	Broken	Diffuse	Indeterminate
6500	Not Present	Broken	Diffuse	Not Present
6501	Not Present	Broken	Not Present	Not Present
6502	Pronounced	Complete	Not Present	Not Present
6503	Pronounced	Broken	Pronounced	Indeterminate
6504	Pronounced	Complete	Pronounced	Not Present
6505	Not Present	Broken	Pronounced	Not Present
6506	Not Present	Broken	Diffuse	Not Present
6507	Pronounced	Broken	Pronounced	Present
6507	Diffuse	Complete	Pronounced	Present
6508	Diffuse	Complete	Diffuse	Not Present
6509	Pronounced	Complete	Pronounced	Not Present

ID#	Bulb of Percussion State		Ripples	Erailure Scar
6510	Pronounced	Complete	Diffuse	Present
6511	Multiple	Complete	Pronounced	Present
6512	Pronounced	Broken	Diffuse	Not Present
6513	Not Present	Broken	Not Present	Not Present
6514	Not Present	Broken	Not Present	Not Present
6515	Not Present	Broken	Pronounced	Not Present
6516	NA	NA	NA	NA
6517	Not Present	Broken	Pronounced	Indeterminate
6518	Not Present	Broken	Pronounced	Not Present
6519	Not Present	Broken	Diffuse	Not Present
6520	Not Present	Broken	Diffuse	Not Present
6521	Pronounced	Complete	NA	NA
6522	Diffuse	Broken	Pronounced	Not Present
6523	Diffuse	Complete	Pronounced	Present
6524	Diffuse	Complete	Pronounced	Not Present
6525	Pronounced	Broken	Diffuse	Present
6526	Pronounced	Complete	Diffuse	Not Present
6527	Diffuse	Complete	Diffuse	Not Present
6528	Pronounced	Complete	Not Present	Not Present
6529	Not Present	Broken	Pronounced	Not Present
6530	Pronounced	Broken	Not Present	Not Present
6531	Pronounced	Complete	Pronounced	Not Present
6532	Pronounced	Broken	Diffuse	Not Present
6533	Diffuse	Broken	Diffuse	Not Present
6534	Diffuse	Complete	Pronounced	Not Present
6535	Pronounced	Complete	Pronounced	Present
6536	Pronounced	Complete	Pronounced	Not Present
6537	Diffuse	Broken	Diffuse	Not Present
6538	Not Present	Broken	Diffuse	Not Present
6539	Not Present	Complete	Diffuse	Not Present
6540	Pronounced	Broken	Diffuse	Not Present
6541	Not Present	Broken	Pronounced	Present
6542	Not Present	Broken	Diffuse	Not Present
6543	NA	NA	NA	NA
6544	Not Present	Broken	Diffuse	Not Present
6545	Diffuse	Complete	Diffuse	Present
6546	Pronounced	Complete	Pronounced	Indeterminate
6547	Not Present	Broken	Diffuse	Not Present

ID#	Bulb of Percussion State	Ripples	Erailure Scar
6548	Not Present	Shatter, burned	Pronounced Not Present
6549	Pronounced	Complete	Diffuse Not Present
6550	Pronounced	Complete	Pronounced Not Present
6551	Pronounced	Broken	Pronounced Not Present
6552	Pronounced	Complete	Pronounced Present
6553	Not Present	Broken	Pronounced Not Present
6554	Pronounced	Complete	Pronounced Present
6555	Pronounced	Complete	Diffuse Present
6556	Pronounced	Complete	Diffuse Present
6557	Pronounced	Complete	Pronounced Present
6558	Pronounced	Complete	Diffuse Not Present
6559	Pronounced	Complete	Diffuse Present
6560	Not Present	Shatter	Pronounced Not Present
6561	Not Present	Complete	Pronounced Not Present
6562	Pronounced	Complete	Diffuse Present
6563	Diffuse	Complete	Not Present Not Present
6564	Pronounced	Broken	Diffuse Not Present
6565	Pronounced	Complete	Diffuse Not Present
6566	Pronounced	Complete	Pronounced Not Present
6567	Not Present	Broken	Pronounced Not Present
6568	Not Present	Broken	Pronounced Not Present
6569	NA	NA	NA NA
6570	Pronounced	Broken	Pronounced Present
6571	Not Present	Shatter, burned	Pronounced Not Present
6572	Not Present	Shatter	Pronounced Indeterminate
6573	Pronounced	Broken	Diffuse Not Present
6574	Pronounced	Complete	Not Present Not Present
6575	Not Present	Broken	Pronounced Not Present
6576	Not Present	Broken	Pronounced Not Present
6577	Pronounced	Complete	Pronounced Indeterminate
6578	Diffuse	Shatter	Pronounced Indeterminate
6579	Pronounced	Complete	Pronounced Present
6580	Pronounced	Complete	Pronounced Present
6581	Diffuse	Broken	Diffuse Not Present
6582	Pronounced	Broken	Pronounced Not Present
6583	Pronounced	Complete	Pronounced Present
6584	Not Present	Shatter	Pronounced Indeterminate
6585	Pronounced	Complete	Pronounced Not Present

ID#	Bulb of Percussion State	Ripples	Erailure Scar
6586	Not Present	Broken	Diffuse Not Present
6587	Pronounced	Complete	Diffuse Not Present
6588	Not Present	Broken	Diffuse Not Present
6589	Not Present	Shatter	Diffuse Indeterminate
6590	Pronounced	Broken	Pronounced Present
6591	Not Present	Broken	Diffuse Not Present
6592	Pronounced	Complete	Diffuse Present
6593	Diffuse	Complete	Diffuse Indeterminate
6594	Not Present	Shatter, burned	Pronounced Indeterminate
6595	Pronounced	Complete	Pronounced Present
6596	Not Present	Broken	Diffuse Not Present
6597	Not Present	Shatter, burned	Pronounced Not Present
6598	Pronounced	Complete	Pronounced Not Present
6599	Pronounced	Complete	Diffuse Not Present
6600	Diffuse	Complete	Diffuse Present
6601	Pronounced	Broken	Pronounced Not Present
6602	Diffuse	Complete	Diffuse Present
6603	Pronounced	Complete	Pronounced Not Present
6604	Not Present	Shatter, burned	Pronounced Not Present
6605	Pronounced	Broken	Pronounced Not Present
6605	Pronounced	Broken	Pronounced Not Present
6606	Diffuse	Complete	Diffuse Not Present
6607	Not Present	Shatter, burned	Not Present Not Present
6608	Diffuse	Complete	Diffuse Present
6609	Pronounced	Complete	Diffuse Present
6610	Not Present	Broken	Not Present Not Present
6611	Not Present	Broken	Pronounced Indeterminate
6612	Pronounced	Complete	Diffuse Not Present
6613	Pronounced	Complete	Diffuse Not Present
6614	Diffuse	Complete	Not Present Not Present
6615	Not Present	Broken	Not Present Not Present
6616	Not Present	Shatter	Not Present Not Present
6617	Multiple	Complete	Not Present Not Present
6618	Not Present	Shatter	Diffuse Not Present
6619	Diffuse	Broken	Diffuse Not Present
6620	Not Present	Shatter	Pronounced Indeterminate
6621	Diffuse	Complete	Pronounced Not Present
6622	Pronounced	Complete	Pronounced Not Present

ID#	Bulb of Percussion State	Ripples	Erailure Scar
6623	Not Present	Broken	Pronounced Not Present
6624	Not Present	Shatter, burned	Pronounced Not Present
6625	Diffuse	Complete	Not Present Indeterminate
6626	Pronounced	Broken	Pronounced Not Present
6627	Not Present	Shatter, burned	Not Present Not Present
6628	Pronounced	Broken	Diffuse Not Present
6629	Pronounced	Complete	Pronounced Present
6630	Diffuse	Broken	Diffuse Not Present
6631	Pronounced	Complete	Diffuse Not Present
6632	Diffuse	Broken	Diffuse Not Present
6633	Not Present	Shatter, burned	Pronounced Not Present
6634	Not Present	Shatter, burned	Not Present Not Present
6635	Pronounced	Complete	Not Present Not Present
6636	Pronounced	Broken	Diffuse Not Present
6637	Not Present	Broken	Not Present Not Present
6638	Diffuse	Broken	Diffuse Not Present
6639	Not Present	Broken	Pronounced Not Present
6640	Pronounced	Complete	Pronounced Present
6641	Not Present	Shatter, burned	Pronounced Not Present
6642	Pronounced	Complete	Diffuse Present
6643	NA	NA	NA NA
6644	Not Present	Shatter	Diffuse Indeterminate
6645	Not Present	Shatter	Not Present Not Present
6646	Not Present	Shatter, burned	Not Present Not Present
6647	Not Present	Shatter, burned	Not Present Not Present
6647	Not Present	Shatter, burned	Pronounced Not Present
6648	Not Present	Broken	Not Present Not Present
6649	Not Present	Shatter, burned	Diffuse Not Present
6650	Not Present	Broken	Pronounced Not Present
6651	Not Present	Broken	Pronounced Not Present
6652	Pronounced	Broken	Pronounced Present
6653	Not Present	Broken	Pronounced Not Present
6654	Pronounced	Broken	Pronounced Present
6655	Pronounced	Complete	Pronounced Present
6656	Not Present	Shatter	Not Present Not Present
6657	Pronounced	Broken	Diffuse Not Present
6658	NA	NA	NA NA
6659	NA	NA	NA NA

ID#	Bulb of Percussion State		Ripples	Erailure Scar
6660	Pronounced	Broken	Diffuse	Present
6661	Not Present	Shatter	Not Present	Indeterminate
6662	Not Present	Broken	Not Present	Indeterminate
6663	Not Present	Broken	Pronounced	Not Present
6664	Not Present	Shatter	Not Present	Not Present
6665	NA	NA	NA	NA
6666	Not Present	Broken	Not Present	Not Present
6667	NA	NA	NA	NA
6668	Diffuse	Complete	Diffuse	Indeterminate
6669	Pronounced	Broken	Pronounced	Present
6670	Pronounced	Complete	Pronounced	Not Present
6671	Not Present	Broken	Diffuse	Not Present
6672	Diffuse	Complete	Diffuse	Not Present
6673	Not Present	Shatter	Not Present	Not Present
6674	NA	NA	NA	NA
6675	Not Present	Complete	Pronounced	Present
6676	Diffuse	Complete	Diffuse	Not Present
6677	Not Present	Broken	Not Present	Not Present
6678	Pronounced	Complete	Diffuse	Not Present
6679	Pronounced	Complete	Pronounced	Present
6680	Not Present	Shatter	Not Present	Not Present
6681	Pronounced	Broken	Pronounced	Not Present
6682	Pronounced	Complete	Pronounced	Not Present
6683	Not Present	Shatter	Diffuse	Not Present
6684	Not Present	Broken	Diffuse	Not Present
6685	Not Present	Shatter, burned	Not Present	Not Present
6686	Not Present	Shatter	Not Present	Not Present
6687	Pronounced	Broken	Pronounced	Not Present
6688	Diffuse	Broken	Diffuse	Not Present
6689	Not Present	Broken	Pronounced	Not Present
6690	Pronounced	Complete	Pronounced	Present
6691	Pronounced	Complete	Pronounced	Indeterminate
6692	Not Present	Broken	Pronounced	Not Present
6693	Pronounced	Broken	Diffuse	Not Present
6694	Not Present	Broken	Pronounced	Not Present
6695	Pronounced	Complete	Pronounced	Present
6696	Diffuse	Complete	Pronounced	Present
6697	Pronounced	Complete	Pronounced	Not Present

ID#	Bulb of Percussion State		Ripples	Erailure Scar
6698	Pronounced	Complete	Pronounced	Not Present
6699	Pronounced	Complete	Pronounced	Not Present
6700	Pronounced	Complete	Pronounced	Present
6701	Not Present	Broken	Pronounced	Not Present
6702	Pronounced	Complete	Pronounced	Not Present
6703	Pronounced	Broken	Diffuse	Not Present
6704	Diffuse	Broken	Diffuse	Not Present
6705	Diffuse	Broken	Diffuse	Indeterminate
6706	Diffuse	Complete	Diffuse	Not Present
6707	Pronounced	Broken	Diffuse	Not Present
6708	Pronounced	Complete	Diffuse	Not Present
6709	Pronounced	Complete	Pronounced	Present
6710	Not Present	Broken	Pronounced	Indeterminate
6711	Pronounced	Complete	Pronounced	Not Present
6712	Pronounced	Complete	Diffuse	Not Present
6713	Diffuse	Complete	Diffuse	Not Present
6714	Diffuse	Broken	Diffuse	Not Present
6715	Pronounced	Complete	Diffuse	Not Present
6716	Pronounced	Complete	Pronounced	Not Present
6716	Diffuse	Broken	Diffuse	Not Present
6717	Pronounced	Complete	Diffuse	Not Present
6718	Pronounced	Broken	Pronounced	Indeterminate
6719	Pronounced	Complete	Diffuse	Not Present
6720	Pronounced	Complete	Diffuse	Not Present
6721	Pronounced	Broken	Pronounced	Not Present
6722	Pronounced	Complete	Pronounced	Indeterminate
6723	Not Present	Broken	Pronounced	Not Present
6724	Pronounced	Complete	Pronounced	Not Present
6725	Not Present	Shatter	Pronounced	Indeterminate
6726	Diffuse	Broken	Pronounced	Not Present
6727	Pronounced	Complete	Diffuse	Present
6728	NA	NA	NA	NA
6729	Pronounced	Broken	Diffuse	Not Present
6730	NA	NA	NA	NA
6731	Pronounced	Complete	Pronounced	Indeterminate
6732	Diffuse	Complete	Pronounced	Not Present
6733	Not Present	Broken	Pronounced	Not Present
6734	Pronounced	Complete	Diffuse	Indeterminate

ID#	Bulb of Percussion State	Ripples	Erailure Scar
6735	Not Present	Shatter	Not Present Not Present
6736	NA	NA	NA NA
6737	Diffuse	Broken	Diffuse Not Present
6738	Pronounced	Complete	Diffuse Indeterminate
6739	Pronounced	Broken	Diffuse Indeterminate
6740	Pronounced	Broken	Diffuse Indeterminate
6741	Not Present	Shatter	Pronounced Not Present
6742	Not Present	Shatter	Pronounced Not Present
6743	Diffuse	Complete	Diffuse Not Present
6744	Not Present	Broken	Pronounced Not Present
6745	Pronounced	Complete	Diffuse Indeterminate
6746	Pronounced	Broken	Pronounced Not Present
6747	Not Present	Shatter, burned	Pronounced Indeterminate
6748	Diffuse	Broken	Pronounced Present
6749	Not Present	Shatter	Pronounced Not Present
6750	Pronounced	Complete	Pronounced Not Present
6751	Not Present	Shatter	Not Present Not Present
6752	Pronounced	Broken	Pronounced Not Present
6753	Diffuse	Shatter	Not Present Not Present
6754	NA	NA	NA NA
6755	NA	NA	NA NA
6756	Pronounced	Complete	Diffuse Not Present
6757	Not Present	Shatter	Pronounced Not Present
6758	Not Present	Shatter	Pronounced Not Present
6759	Pronounced	Broken	Diffuse Present
6760	Pronounced	Complete	Pronounced Not Present
6761	Diffuse	Complete	Diffuse Present
6762	Diffuse	Shatter	Pronounced Not Present
6763	Pronounced	Complete	Diffuse Present
6764	Pronounced	Complete	Diffuse Present
6765	Pronounced	Complete	Diffuse Present
6766	Not Present	Broken	Pronounced Not Present
6767	Pronounced	Complete	Pronounced Indeterminate
6768	Not Present	Shatter	Diffuse Not Present
6769	Not Present	Complete	Diffuse Not Present
6770	Not Present	Shatter, burned	Pronounced Not Present
6771	Pronounced	Complete	Pronounced Present
6772	Pronounced	Complete	Pronounced Not Present

ID#	Bulb of Percussion State		Ripples	Erailure Scar
6773	Diffuse	Complete	Diffuse	Not Present
6774	Pronounced	Complete	Pronounced	Not Present
6775	Diffuse	Broken	Diffuse	Not Present
6776	Pronounced	Complete	Pronounced	Not Present
6777	Diffuse	Broken	Pronounced	Not Present
6778	Diffuse	Broken	Diffuse	Not Present
6779	Diffuse	Complete	Not Present	Not Present
6780	Diffuse	Complete	Not Present	Not Present
6781	Pronounced	Complete	Pronounced	Not Present
6782	Diffuse	Complete	Diffuse	Not Present
6783	Diffuse	Complete	Pronounced	Not Present
6784	Diffuse	Shatter	Not Present	Not Present
6785	Pronounced	Complete	Pronounced	Not Present
6786	Pronounced	Broken	Pronounced	Not Present
6787	Not Present	Shatter	Pronounced	Not Present
6788	NA	NA	NA	NA
6789	Pronounced	Complete	Diffuse	Not Present
6790	Diffuse	Complete	Pronounced	Not Present
6791	Pronounced	Complete	Diffuse	Not Present
6792	Not Present	Shatter	Not Present	Not Present
6793	Pronounced	Complete	Diffuse	Present
6794	Diffuse	Broken	Pronounced	Not Present
6795	Diffuse	Complete	Pronounced	Not Present
6796	Not Present	Broken	Not Present	Not Present
6797	Diffuse	Complete	Pronounced	Not Present
6798	Pronounced	Complete	Pronounced	Not Present
6799	Pronounced	Broken	Diffuse	Not Present
6800	Pronounced	Complete	Diffuse	Not Present
6801	Not Present	Broken	Pronounced	Not Present
6802	NA	NA	NA	NA
6803	Not Present	Complete	Pronounced	Not Present
6804	Pronounced	Complete	Pronounced	Not Present
6805	Diffuse	Complete	Diffuse	Not Present
6806	Diffuse	Broken	Diffuse	Not Present
6807	Pronounced	Complete	Diffuse	Not Present
6808	Not Present	Broken	Diffuse	Not Present
6809	Diffuse	Broken	Not Present	Not Present
6810	Diffuse	Complete	Diffuse	Not Present

ID#	Bulb of Percussion State	Ripples	Erailure Scar
6811	Diffuse	Complete	Diffuse Not Present
6812	Not Present	Broken	Diffuse Not Present
6813	Diffuse	Complete	Pronounced Not Present
6814	Diffuse	Broken	Pronounced Not Present
6815	Pronounced	Complete	Pronounced Not Present
6816	Pronounced	Broken	Diffuse Not Present
6817	Pronounced	Complete	Pronounced Not Present
6818	Diffuse	Complete	Diffuse Not Present
6819	Multiple	Complete	Pronounced Present
6820	Pronounced	Complete	Pronounced Present
6821	Pronounced	Complete	Pronounced Present
6822	Pronounced	Complete	Pronounced Not Present
6823	Not Present	Shatter, burned	Diffuse Not Present
6824	Diffuse	Complete	Diffuse Present
6825	Pronounced	Complete	Pronounced Not Present
6826	Not Present	Shatter	Not Present Not Present
6827	Diffuse	Broken	Pronounced Not Present
6828	Pronounced	Complete	Pronounced Present
6829	Pronounced	Complete	Diffuse Not Present
6830	Pronounced	Complete	Pronounced Not Present
6831	Diffuse	Broken	Not Present Not Present
6832	Diffuse	Complete	Diffuse Not Present
6833	Pronounced	Complete	Pronounced Not Present
6834	Not Present	Shatter	Not Present Not Present
6835	NA	NA	NA NA
6836	Not Present	Shatter	Not Present Not Present
6836	Not Present	Shatter	Not Present Not Present
6837	Diffuse	Complete	Diffuse Not Present
6838	Not Present	Shatter	Not Present Not Present
6839	Diffuse	Complete	Diffuse Not Present
6840	Diffuse	Broken	Diffuse Not Present
6841	NA	NA	NA NA
6842	Diffuse	Complete	Pronounced Not Present
6843	Pronounced	Complete	Pronounced Not Present
6844	Diffuse	Broken	Diffuse Not Present
6845	Pronounced	Complete	Pronounced Not Present
6846	Diffuse	Complete	Pronounced Not Present
6847	Diffuse	Broken	Diffuse Not Present

ID#	Bulb of Percussion State	Ripples	Erailure Scar
6848	Diffuse	Complete	Pronounced Not Present
6849	Diffuse	Broken	Diffuse Not Present
6850	Pronounced	Complete	Pronounced Present
6851	Pronounced	Complete	Diffuse Not Present
6852	Diffuse	Broken	Pronounced Not Present
6853	Pronounced	Broken	Pronounced Not Present
6854	Not Present	Shatter, burned	Pronounced Not Present
6855	Pronounced	Complete	Pronounced Not Present
6856	Pronounced	Complete	Diffuse Not Present
6857	Not Present	Broken	Pronounced Not Present
6858	Pronounced	Complete	Pronounced Not Present
6859	NA	NA	NA NA
6860	Not Present	Broken	Pronounced Indeterminate
6861	Diffuse	Broken	Pronounced Indeterminate
6862	Diffuse	Broken	Pronounced Indeterminate
6863	Pronounced	Complete	Diffuse Not Present
6864	Pronounced	Complete	Diffuse Not Present
6865	Diffuse	Complete	Pronounced Not Present
6866	Pronounced	Complete	Diffuse Not Present
6867	Not Present	Shatter	Not Present Not Present
6868	Pronounced	Complete	Diffuse Not Present
6869	Diffuse	Complete	Diffuse Not Present
6870	Not Present	Shatter	Not Present Not Present
6871	Pronounced	Complete	Diffuse Not Present
6872	Not Present	Broken	Diffuse Not Present
6873	Not Present	Broken	Pronounced Not Present
6874	Not Present	Shatter, burned	Not Present Not Present
6875	Not Present	Shatter, burned	Pronounced Not Present
6876	Multiple	Complete	Pronounced Not Present
6877	Diffuse	Broken	Not Present Not Present
6878	Pronounced	Complete	Diffuse Not Present
6879	Pronounced	Complete	Diffuse Not Present
6880	Not Present	Complete	Diffuse Not Present
6881	Pronounced	Complete	Not Present Not Present
6882	Pronounced	Complete	Pronounced Not Present
6883	Pronounced	Broken	Diffuse Not Present
6884	Pronounced	Complete	Diffuse Not Present
6885	Pronounced	Complete	Diffuse Not Present

ID#	Bulb of Percussion State		Ripples	Erailure Scar
6886	Not Present	Broken	Diffuse	Not Present
6887	Not Present	Shatter	Pronounced	Not Present
6888	Pronounced	Broken	Pronounced	Not Present
6889	Not Present	Broken	Not Present	Not Present
6890	Diffuse	Broken	Pronounced	Present
6891	Pronounced	Complete	Diffuse	Present
6892	Diffuse	Complete	Diffuse	Not Present
6893	Diffuse	Broken	Diffuse	Not Present
6894	Diffuse	Complete	Diffuse	Not Present
6895	Diffuse	Complete	Not Present	Not Present
6896	Diffuse	Complete	Diffuse	Not Present
6897	Not Present	Broken	Pronounced	Not Present
6898	Pronounced	Complete	Diffuse	Present
6899	Pronounced	Complete	Not Present	Not Present
6900	Pronounced	Complete	Diffuse	Present
6901	Diffuse	Broken	Pronounced	Not Present
6902	Pronounced	Complete	Diffuse	Not Present
6903	Diffuse	Broken	Diffuse	Not Present
6904	Not Present	Broken	Not Present	Not Present
6905	Not Present	Broken	Not Present	Not Present
6906	Pronounced	Complete	Diffuse	Present
6907	Pronounced	Broken	Pronounced	Not Present
6908	Pronounced	Complete	Pronounced	Not Present
6909	Not Present	Shatter	Not Present	Not Present
6910	NA	NA	NA	NA
6911	Pronounced	Broken	Pronounced	Not Present
6912	Pronounced	Complete	Diffuse	Present
6913	Diffuse	Complete	Pronounced	Not Present
6914	Pronounced	Complete	Diffuse	Not Present
6915	Not Present	Broken	Pronounced	Not Present
6916	Pronounced	Broken	Not Present	Not Present
6917	Not Present	Broken	Pronounced	Not Present
6918	Diffuse	Broken	Pronounced	Not Present
6919	Pronounced	Complete	Diffuse	Not Present
6920	Pronounced	Complete	Diffuse	Present
6921	Pronounced	Complete	Pronounced	Present
6922	Not Present	Broken	Pronounced	Not Present
6923	Not Present	Shatter	Not Present	Not Present

ID#	Bulb of Percussion State		Ripples	Erailure Scar
6924	Not Present	Shatter	Not Present	Not Present
6925	Pronounced	Complete	Pronounced	Not Present
6926	Not Present	Broken	Not Present	Not Present
6927	Diffuse	Shatter	Diffuse	Not Present
6928	Not Present	Shatter	Not Present	Not Present
6929	Not Present	Shatter	Not Present	Not Present
6930	Not Present	Shatter	Not Present	Not Present
6931	NA	NA	NA	NA
6932	Not Present	Broken	Not Present	Not Present
6933	Not Present	Shatter	Pronounced	Not Present
6934	Diffuse	Complete	Pronounced	Not Present
6935	Pronounced	Complete	Diffuse	Not Present
6936	Pronounced	Broken	Diffuse	Not Present
6937	Diffuse	Broken	Diffuse	Not Present
6938	Not Present	Broken	Pronounced	Not Present
6939	Pronounced	Broken	Not Present	Not Present
6940	Pronounced	Complete	Diffuse	Not Present
6941	Diffuse	Broken	Diffuse	Not Present
6942	Pronounced	Complete	Diffuse	Present
6943	Pronounced	Complete	Diffuse	Present
6944	Not Present	Broken	Diffuse	Not Present
6945	Diffuse	Complete	Diffuse	Present
6946	Diffuse	Broken	Pronounced	Not Present
6947	Pronounced	Broken	Not Present	Not Present
6948	Pronounced	Complete	Diffuse	Not Present
6949	Not Present	Complete	Not Present	Not Present
6950	Pronounced	Complete	Diffuse	Not Present
6951	Pronounced	Complete	Diffuse	Present
6952	Diffuse	Complete	Diffuse	Not Present
6953	Not Present	Broken	Not Present	Not Present
6954	Not Present	Broken	Not Present	Not Present
6955	Not Present	Broken	Not Present	Not Present
6956	Not Present	Broken	Diffuse	Not Present
6957	Pronounced	Broken	Not Present	Not Present
6958	Not Present	Broken	Not Present	Not Present
6959	Not Present	Broken	Not Present	Not Present
6960	Not Present	Broken	Not Present	Not Present
6961	Pronounced	Broken	Pronounced	Not Present

ID#	Bulb of Percussion State		Ripples	Erailure Scar
6962	Pronounced	Complete	Pronounced	Not Present
6963	Pronounced	Complete	Diffuse	Not Present
6964	Diffuse	Complete	Diffuse	Not Present
6965	Pronounced	Complete	Diffuse	Not Present
6966	Not Present	Broken	Pronounced	Not Present
6967	Pronounced	Complete	Diffuse	Not Present
6968	Pronounced	Complete	Diffuse	Not Present
6969	Diffuse	Complete	Not Present	Not Present
6970	Pronounced	Broken	Diffuse	Not Present
6971	Not Present	Shatter	Not Present	Not Present
6972	Pronounced	Broken	Diffuse	Present
6973	Not Present	Shatter	Not Present	Not Present
6974	Diffuse	Broken	Pronounced	Not Present
6975	Diffuse	Complete	Pronounced	Present
6976	Not Present	Shatter	Pronounced	Not Present
6977	Diffuse	Broken	Pronounced	Not Present
6978	Diffuse	Broken	Pronounced	Not Present
6979	Pronounced	Complete	Diffuse	Not Present
6980	Diffuse	Broken	Pronounced	Not Present
6981	Diffuse	Complete	Diffuse	Not Present
6982	Not Present	Shatter	Not Present	Not Present
6983	Diffuse	Complete	Pronounced	Not Present
6984	Not Present	Shatter, burned	Pronounced	Not Present
6985	Diffuse	Complete	Diffuse	Not Present
6986	Diffuse	Complete	Pronounced	Not Present
6987	Pronounced	Broken	Diffuse	Not Present
6988	Not Present	Shatter	Pronounced	Not Present
6989	Diffuse	Complete	Pronounced	Not Present
6990	Not Present	Shatter	Diffuse	Not Present
6991	Pronounced	Broken	Pronounced	Indeterminate
6992	Diffuse	Complete	Diffuse	Present
6993	Not Present	Shatter, burned	Not Present	Not Present
6994	Not Present	Shatter	Pronounced	Not Present
6995	Diffuse	Complete	Diffuse	Present
6996	Not Present	Broken	Diffuse	Not Present
6997	NA	NA	NA	NA
6998	NA	NA	NA	NA
6999	Pronounced	Broken	Pronounced	Present

ID#	Bulb of Percussion State	Ripples	Erailure Scar
7000	Diffuse	Complete	Not Present Not Present
7001	Pronounced	Broken	Pronounced Not Present
7002	Not Present	Shatter	Diffuse Not Present
7003	Pronounced	Complete	Diffuse Not Present
7004	Not Present	Shatter	Pronounced Not Present
7005	Diffuse	Shatter	Pronounced Not Present
7006	Not Present	Broken	Diffuse Not Present
7007	Not Present	Shatter	Not Present Not Present
7008	Diffuse	Broken	Diffuse Not Present
7009	Pronounced	Complete	Pronounced Not Present
7010	Pronounced	Complete	Diffuse Present
7011	Pronounced	Complete	Pronounced Present
7012	Not Present	Broken	Not Present Not Present
7013	Pronounced	Complete	Diffuse Not Present
7014	Diffuse	Complete	Diffuse Not Present
7015	Diffuse	Complete	Diffuse Present
7016	Not Present	Broken	Not Present Not Present
7017	Pronounced	Broken	Pronounced Present
7018	Diffuse	Complete	Pronounced Not Present
7019	Not Present	Shatter	Not Present Not Present
7020	Diffuse	Shatter	Diffuse Not Present
7021	Pronounced	Complete	Pronounced Present
7022	Diffuse	Complete	Diffuse Not Present
7023	Pronounced	Complete	Diffuse Not Present
7024	Diffuse	Broken	Not Present Not Present
7025	Diffuse	Shatter, burned	Pronounced Not Present
7026	Pronounced	Complete	Diffuse Present
7027	NA	NA	NA NA
7028	Pronounced	Broken	Diffuse Not Present
7029	Diffuse	Complete	Diffuse Present
7030	Pronounced	Shatter	Diffuse Not Present
7031	Pronounced	Complete	Pronounced Present
7032	Not Present	Shatter, burned	Not Present Not Present
7033	Pronounced	Complete	Diffuse Not Present
7034	Pronounced	Complete	Diffuse Not Present
7035	Pronounced	Complete	Pronounced Present
7036	Not Present	Shatter	Not Present Not Present
7037	Pronounced	Complete	Pronounced Not Present

ID#	Bulb of Percussion State	Ripples	Erailure Scar
7038	Pronounced	Complete	Pronounced Present
7039	Pronounced	Shatter	Pronounced Indeterminate
7039	Diffuse	Complete	Pronounced Not Present
7040	Pronounced	Broken	Diffuse Present
7041	Pronounced	Complete	Diffuse Present
7042	Not Present	Shatter	Not Present Not Present
7043	Pronounced	Broken	Diffuse Not Present
7044	Diffuse	Complete	Pronounced Not Present
7045	Diffuse	Complete	Pronounced Not Present
7046	Not Present	Shatter	Pronounced Not Present
7047	Pronounced	Complete	Diffuse Not Present
7048	Not Present	Shatter	Diffuse Not Present
7049	Diffuse	Complete	Diffuse Not Present
7050	Pronounced	Broken	Pronounced Not Present
7051	Pronounced	Complete	Diffuse Not Present
7052	Pronounced	Complete	Diffuse Present
7053	Pronounced	Broken	Diffuse Not Present
7054	Not Present	Broken	Diffuse Not Present
7055	Not Present	Broken	Pronounced Not Present
7056	Not Present	Broken	Not Present Not Present
7057	Not Present	Shatter	Not Present Not Present
7058	Pronounced	Complete	Diffuse Not Present
7059	Pronounced	Complete	Pronounced Not Present
7060	Not Present	Shatter	Not Present Not Present
7061	Diffuse	Broken	Pronounced Not Present
7062	Not Present	Shatter, burned	Diffuse Indeterminate
7063	Diffuse	Complete	Diffuse Not Present
7064	Diffuse	Broken	Diffuse Not Present
7065	Diffuse	Broken	Pronounced Not Present
7066	Pronounced	Complete	Diffuse Indeterminate
7067	Not Present	Shatter	Not Present Not Present
7068	Pronounced	Complete	Diffuse Not Present
7069	Diffuse	Shatter	Diffuse Not Present
7070	Not Present	Broken	Pronounced Not Present

ID#	Mfg. Technique	Edge Modification	Method of Modification
5651	NA	NA	NA
5652	Freehand	Bifacial	Flaked
5656	NA	NA	NA
5657	NA	NA	NA
5665	NA	NA	NA
5666	NA	NA	NA
5667	NA	NA	NA
5668	NA	NA	NA
5669	NA	NA	NA
5670	NA	NA	NA
5671	NA	NA	NA
5672	NA	NA	NA
5673	NA	NA	NA
5674	NA	NA	NA
5675	NA	NA	NA
5676	NA	NA	NA
5677	NA	NA	NA
5678	NA	NA	NA
5679	NA	NA	NA
5680	NA	NA	NA
5681	NA	NA	NA
5687	NA	NA	NA
5688	NA	NA	NA
5689	NA	NA	NA
5690	NA	NA	NA
5691	NA	NA	NA
5692	NA	NA	NA
5693	NA	NA	NA
5694	NA	NA	NA
5695	NA	NA	NA
5696	NA	NA	NA
5697	NA	NA	NA
5698	NA	NA	NA
5699	NA	NA	NA
5700	NA	NA	NA
5702	NA	NA	NA
5703	NA	NA	NA
5704	NA	NA	NA

ID#	Mfg. Technique	Edge Modification	Method of Modification
5705	NA	NA	NA
5706	NA	NA	NA
5707	NA	NA	NA
5708	NA	NA	NA
5709	NA	NA	NA
5710	NA	NA	NA
5711	NA	NA	NA
5712	NA	NA	NA
5713	NA	NA	NA
5714	NA	NA	NA
5715	NA	NA	NA
5716	NA	NA	NA
5717	NA	NA	NA
5718	NA	NA	NA
5719	NA	NA	NA
5720	NA	NA	NA
5722	NA	NA	NA
5723	NA	NA	NA
5724	NA	NA	NA
5725	NA	NA	NA
5726	NA	NA	NA
5727	NA	NA	NA
5728	NA	NA	NA
5730	NA	NA	NA
5731	NA	NA	NA
5732	NA	NA	NA
5733	NA	NA	NA
5734	NA	NA	NA
5735	NA	NA	NA
5736	NA	NA	NA
5737	NA	NA	NA
5738	NA	NA	NA
5739	NA	NA	NA
5740	NA	NA	NA
5741	NA	NA	NA
5742	NA	NA	NA
5743	NA	NA	NA
5746	NA	NA	NA

ID#	Mfg. Technique	Edge Modification	Method of Modification
5747	NA	NA	NA
5749	NA	NA	NA
5750	NA	NA	NA
5753	NA	NA	NA
5754	NA	NA	NA
5755	NA	NA	NA
5756	NA	NA	NA
5757	NA	NA	NA
5760	NA	NA	NA
5761	NA	NA	NA
5762	NA	NA	NA
5763	NA	NA	NA
5769	NA	NA	NA
5770	NA	NA	NA
5771	NA	NA	NA
5772	NA	NA	NA
5773	NA	NA	NA
5774	NA	NA	NA
5775	NA	NA	NA
5777	NA	NA	NA
5778	NA	NA	NA
5779	NA	NA	NA
5780	NA	NA	NA
5781	NA	NA	NA
5782	NA	NA	NA
5783	NA	NA	NA
5784	NA	NA	NA
5785	NA	NA	NA
5785	NA	NA	NA
5786	NA	NA	NA
5787	NA	NA	NA
5788	Freehand	NA	Flaked and Battered
5789	Freehand	Bifacial	Flaked and Battered
5790	Freehand	Unifacial and Bifacial	Use-Wear Only
5791	Freehand	Bifacial	Flaked and Battered
5792	Freehand	Unifacial	Use-Wear Only
5793	NA	NA	NA
5794	NA	NA	NA

ID#	Mfg. Technique	Edge Modification	Method of Modification
5795	Freehand	Unifacial	Use-Wear Only
5796	Freehand	Unifacial	Use-Wear Only
5797	Freehand	Bifacial	Flaked
5798	NA	NA	NA
5799	NA	NA	NA
5800	Bipolar	Unifacial	Retouched and Used
5801	Freehand	Unifacial	Use-Wear Only
5802	NA	NA	NA
5803	NA	NA	NA
5804	NA	NA	NA
5805	Freehand	NA	Flaked
5806	Freehand	Unifacial	Retouched and Used
5807	Freehand	Unifacial	Use-Wear Only
5808	NA	NA	NA
5809	Freehand	Unifacial	Use-Wear Only
5810	Freehand	Unifacial	Use-Wear Only
5811	NA	NA	NA
5812	NA	NA	NA
5813	NA	NA	NA
5814	NA	NA	NA
5815	Freehand	Unifacial	Flaked and Battered
5816	Freehand	Bifacial	Flaked
5817	Bipolar	Unifacial	Use-Wear Only
5818	Freehand	Unifacial	Retouched and Used
5819	Freehand	Unifacial	Use-Wear Only
5820	Freehand	Unifacial	Use-Wear Only
5821	Freehand	Unifacial	Flaked and Battered
5822	NA	NA	NA
5823	NA	NA	NA
5824	NA	NA	NA
5825	NA	NA	NA
5826	NA	NA	NA
5827	NA	NA	NA
5828	NA	NA	NA
5829	NA	NA	NA
5830	NA	NA	NA
5831	NA	NA	NA
5832	NA	NA	NA

ID#	Mfg. Technique	Edge Modification	Method of Modification
5833	NA	NA	NA
5834	NA	NA	NA
5835	NA	NA	NA
5836	NA	NA	NA
5837	NA	NA	NA
5838	NA	NA	NA
5839	NA	NA	NA
5840	NA	NA	NA
5841	NA	NA	NA
5842	NA	NA	NA
5843	NA	NA	NA
5844	NA	NA	NA
5845	NA	NA	NA
5846	NA	NA	NA
5847	NA	NA	NA
5848	NA	NA	NA
5849	NA	NA	NA
5850	Freehand and Bipolar	Bifacial	Flaked and Battered
5851	NA	NA	NA
5852	NA	NA	NA
5853	NA	NA	NA
5854	NA	NA	NA
5855	NA	NA	NA
5856	NA	NA	NA
5857	NA	NA	NA
5858	NA	NA	NA
5859	NA	NA	NA
5860	NA	NA	NA
5861	NA	NA	NA
5862	NA	NA	NA
5863	NA	NA	NA
5864	NA	NA	NA
5865	NA	NA	NA
5866	NA	NA	NA
5867	Freehand	Bifacial	Flaked and Battered
5868	Freehand	Unifacial	Use-Wear Only
5869	Freehand	Unifacial	Retouched and Used
5870	Freehand	Bifacial	Flaked and Battered

ID#	Mfg. Technique	Edge Modification	Method of Modification
5871	NA	NA	NA
5872	NA	NA	NA
5873	NA	NA	NA
5874	NA	NA	NA
5875	NA	NA	NA
5876	Freehand	Bifacial	Flaked and Battered
5877	Freehand	Bifacial	Flaked
5878	Freehand	Bifacial	Battered and Used
5879	NA	NA	NA
5880	NA	NA	NA
5881	NA	NA	NA
5882	Freehand	Unifacial	Use-Wear Only
5883	NA	NA	NA
5884	NA	NA	NA
5885	NA	NA	NA
5886	NA	NA	NA
5887	Freehand	Bifacial	Flaked and Battered
5888	NA	NA	NA
5889	NA	NA	NA
5890	NA	NA	NA
5891	NA	NA	NA
5892	NA	NA	NA
5893	NA	NA	NA
5894	NA	NA	NA
5895	NA	NA	NA
5896	NA	NA	NA
5897	Freehand	Unifacial	Use-Wear Only
5898	Freehand	Unifacial	Use-Wear Only
5899	Freehand	Unifacial	Use-Wear Only
5900	Freehand	Unifacial	Flaked
5901	Freehand	Bifacial	Flaked and Battered
5902	NA	NA	NA
5903	NA	NA	NA
5904	NA	NA	NA
5905	NA	NA	NA
5906	NA	NA	NA
5907	Freehand	Unifacial and Bifacial	Battered, Retouched, and Used
5908	Freehand	Unifacial	Retouched and Used

ID#	Mfg. Technique	Edge Modification	Method of Modification
5909	NA	NA	NA
5910	NA	NA	NA
5911	NA	NA	NA
5912	NA	NA	NA
5913	NA	NA	NA
5913	NA	NA	NA
5914	NA	NA	NA
5915	NA	NA	NA
5916	NA	NA	NA
5917	Freehand	Bifacial	Flaked and Battered
5918	Freehand	Bifacial	Flaked and Battered
5919	NA	NA	NA
5920	NA	NA	NA
5921	NA	NA	NA
5922	NA	NA	NA
5923	NA	NA	NA
5924	NA	NA	NA
5925	NA	NA	NA
5926	NA	NA	NA
5927	NA	NA	NA
5928	NA	NA	NA
5929	NA	NA	NA
5930	NA	NA	NA
5931	NA	NA	NA
5932	NA	NA	NA
5933	NA	NA	NA
5934	NA	NA	NA
5935	NA	NA	NA
5935	NA	NA	NA
5936	NA	NA	NA
5937	NA	NA	NA
5938	NA	NA	NA
5939	NA	NA	NA
5940	Freehand	Unifacial	Use-Wear Only
5941	Freehand	Unifacial	Use-Wear Only
5942	NA	NA	NA
5943	NA	NA	NA
5944	NA	NA	NA

ID#	Mfg. Technique	Edge Modification	Method of Modification
5945	NA	NA	NA
5946	NA	NA	NA
5947	NA	NA	NA
5948	NA	NA	NA
5949	NA	NA	NA
5950	NA	NA	NA
5951	NA	NA	NA
5952	NA	NA	NA
5953	NA	NA	NA
5954	NA	NA	NA
5955	NA	NA	NA
5956	Freehand	Bifacial	Flaked
5957	Freehand	Unifacial	Retouched and Used
5958	Freehand	Bifacial	Flaked
5959	NA	NA	NA
5960	NA	NA	NA
5961	NA	NA	NA
5962	NA	NA	NA
5963	NA	NA	NA
5964	NA	NA	NA
5965	NA	NA	NA
5966	NA	NA	NA
5967	NA	NA	NA
5968	NA	NA	NA
5969	NA	NA	NA
5970	NA	NA	NA
5971	NA	NA	NA
5972	NA	NA	NA
5973	NA	NA	NA
5974	NA	NA	NA
5975	NA	NA	NA
5976	NA	NA	NA
5977	NA	NA	NA
5978	NA	NA	NA
5979	NA	NA	NA
5980	NA	NA	NA
5981	NA	NA	NA
5982	NA	NA	NA

ID#	Mfg. Technique	Edge Modification	Method of Modification
5983	NA	NA	NA
5984	NA	NA	NA
5985	NA	NA	NA
5986	NA	NA	NA
5987	NA	NA	NA
5988	NA	NA	NA
5989	NA	NA	NA
5990	NA	NA	NA
5991	NA	NA	NA
5992	NA	NA	NA
5993	NA	NA	NA
5994	NA	NA	NA
5995	NA	NA	NA
5996	NA	NA	NA
5997	NA	NA	NA
5998	NA	NA	NA
5999	NA	NA	NA
6000	NA	NA	NA
6001	NA	NA	NA
6002	Freehand	Unifacial and Bifacial	Flaked and Battered
6003	Freehand	Unifacial	Use-Wear Only
6004	Freehand	Unifacial	Retouched and Used
6005	Freehand	Unifacial and Bifacial	Battered, Retouched, and Used
6006	Freehand	Bifacial	Flaked
6007	NA	NA	NA
6008	NA	NA	NA
6009	NA	NA	NA
6010	NA	NA	NA
6011	NA	NA	NA
6012	NA	NA	NA
6013	NA	NA	NA
6014	NA	NA	NA
6015	NA	NA	NA
6016	NA	NA	NA
6017	NA	NA	NA
6018	NA	NA	NA
6019	NA	NA	NA
6020	NA	NA	NA

ID#	Mfg. Technique	Edge Modification	Method of Modification
6021	NA	NA	NA
6022	NA	NA	NA
6023	NA	NA	NA
6024	NA	NA	NA
6025	NA	NA	NA
6026	NA	NA	NA
6027	NA	NA	NA
6028	NA	NA	NA
6029	NA	NA	NA
6030	Freehand	Unifacial	Use-Wear Only
6031	Freehand	Unifacial	Use-Wear Only
6032	Freehand	Bifacial	Flaked and Battered
6033	NA	NA	NA
6034	Freehand	Unifacial	Use-Wear Only
6035	NA	NA	NA
6036	NA	NA	NA
6037	Freehand	Unifacial	Use-Wear Only
6038	Freehand	Unifacial	Flaked and Battered
6039	NA	NA	NA
6040	NA	NA	NA
6041	NA	NA	NA
6042	NA	NA	NA
6043	NA	NA	NA
6044	NA	NA	NA
6045	Freehand	Unifacial	Use-Wear Only
6046	Freehand	Unifacial	Use-Wear Only
6047	NA	NA	NA
6048	NA	NA	NA
6049	NA	NA	NA
6050	NA	NA	NA
6051	NA	NA	NA
6052	NA	NA	NA
6053	NA	NA	NA
6054	NA	NA	NA
6055	NA	NA	NA
6056	NA	NA	NA
6057	NA	NA	NA
6058	NA	NA	NA

ID#	Mfg. Technique	Edge Modification	Method of Modification
6059	NA	NA	NA
6060	Freehand	Unifacial	Retouched and Used
6061	NA	NA	NA
6062	NA	NA	NA
6063	NA	NA	NA
6064	NA	NA	NA
6065	NA	NA	NA
6066	NA	NA	NA
6066	NA	NA	NA
6067	NA	NA	NA
6068	NA	NA	NA
6069	NA	NA	NA
6070	NA	NA	NA
6071	NA	NA	NA
6072	NA	NA	NA
6074	NA	NA	NA
6075	NA	NA	NA
6076	Freehand	Bifacial	Battered, Retouched, and Used
6077	NA	NA	NA
6078	NA	NA	NA
6079	NA	NA	NA
6080	NA	NA	NA
6081	NA	NA	NA
6082	NA	NA	NA
6083	NA	NA	NA
6084	Freehand	Unifacial and Bifacial	Retouched and Used
6085	NA	NA	NA
6086	NA	NA	NA
6087	NA	NA	NA
6088	NA	NA	NA
6089	NA	NA	NA
6090	NA	NA	NA
6091	NA	NA	NA
6092	NA	NA	NA
6093	NA	NA	NA
6094	NA	NA	NA
6095	NA	NA	NA
6096	NA	NA	NA

ID#	Mfg. Technique	Edge Modification	Method of Modification
6097	Freehand	Bifacial	Use-Wear Only
6098	NA	NA	NA
6099	NA	NA	NA
6100	NA	NA	NA
6101	NA	NA	NA
6102	NA	NA	NA
6103	NA	NA	NA
6104	NA	NA	NA
6105	Freehand	Bifacial	Flaked
6106	NA	NA	NA
6107	NA	NA	NA
6108	NA	NA	NA
6108	NA	NA	NA
6109	NA	NA	NA
6110	NA	NA	NA
6111	NA	NA	NA
6112	NA	NA	NA
6113	NA	NA	NA
6114	NA	NA	NA
6115	NA	NA	NA
6116	NA	NA	NA
6117	NA	NA	NA
6118	NA	NA	NA
6119	NA	NA	NA
6120	NA	NA	NA
6121	NA	NA	NA
6122	NA	NA	NA
6123	NA	NA	NA
6124	NA	NA	NA
6125	NA	NA	NA
6126	NA	NA	NA
6127	NA	NA	NA
6128	NA	NA	NA
6129	NA	NA	NA
6130	NA	NA	NA
6131	NA	NA	NA
6132	NA	NA	NA
6133	NA	NA	NA

ID#	Mfg. Technique	Edge Modification	Method of Modification
6134	NA	NA	NA
6135	NA	NA	NA
6136	NA	NA	NA
6137	NA	NA	NA
6138	NA	NA	NA
6139	NA	NA	NA
6140	NA	NA	NA
6141	Freehand	Unifacial	Use-Wear Only
6142	NA	NA	NA
6143	NA	NA	NA
6144	NA	NA	NA
6145	NA	NA	NA
6146	NA	NA	NA
6147	NA	NA	NA
6148	NA	NA	NA
6149	NA	NA	NA
6150	NA	NA	NA
6151	NA	NA	NA
6152	NA	NA	NA
6153	NA	NA	NA
6154	NA	NA	NA
6155	Freehand	Bifacial	Flaked
6156	NA	NA	NA
6157	NA	NA	NA
6158	NA	NA	NA
6159	NA	NA	NA
6160	Freehand	Unifacial	Use-Wear Only
6161	NA	NA	NA
6162	NA	NA	NA
6163	NA	NA	NA
6164	NA	NA	NA
6165	NA	NA	NA
6166	NA	NA	NA
6167	NA	NA	NA
6168	Freehand	Unifacial	Use-Wear Only
6169	NA	NA	NA
6170	Freehand and Bipolar	NA	Flaked and Battered
6171	Freehand	Unifacial	Use-Wear Only

ID#	Mfg. Technique	Edge Modification	Method of Modification
6172	NA	NA	NA
6173	Freehand	Unifacial	Use-Wear Only
6174	NA	NA	NA
6175	NA	NA	NA
6176	NA	NA	NA
6177	NA	NA	NA
6178	NA	NA	NA
6179	Freehand	Unifacial and Bifacial	Flaked and Battered
6180	Freehand	Unifacial	Battered
6181	Freehand	Unifacial	Retouched and Used
6182	NA	NA	NA
6183	NA	NA	NA
6184	NA	NA	NA
6185	NA	NA	NA
6186	NA	NA	NA
6187	NA	NA	NA
6188	NA	NA	NA
6189	NA	NA	NA
6190	NA	NA	NA
6191	NA	NA	NA
6192	NA	NA	NA
6193	NA	NA	NA
6194	Freehand	Unifacial	Retouched and Used
6195	Freehand	Unifacial	Use-Wear Only
6196	NA	NA	NA
6197	NA	NA	NA
6198	NA	NA	NA
6199	Freehand	Bifacial	Flaked
6200	Freehand	Bifacial	Flaked
6201	Freehand	Unifacial and Bifacial	Use-Wear Only
6202	NA	NA	NA
6203	NA	NA	NA
6204	NA	NA	NA
6205	NA	NA	NA
6206	NA	NA	NA
6207	NA	NA	NA
6208	NA	NA	NA
6209	NA	NA	NA

ID#	Mfg. Technique	Edge Modification	Method of Modification
6210	NA	NA	NA
6211	Freehand	Unifacial	Use-Wear Only
6212	NA	NA	NA
6213	NA	NA	NA
6214	NA	NA	NA
6215	NA	NA	NA
6216	NA	NA	NA
6217	NA	NA	NA
6218	NA	NA	NA
6219	NA	NA	NA
6220	NA	NA	NA
6221	NA	NA	NA
6222	NA	NA	NA
6223	NA	NA	NA
6224	NA	NA	NA
6225	NA	NA	NA
6226	NA	NA	NA
6227	NA	NA	NA
6228	NA	NA	NA
6229	NA	NA	NA
6230	NA	NA	NA
6231	Freehand	Unifacial	Battered and Used
6232	NA	NA	NA
6233	NA	NA	NA
6234	NA	NA	NA
6235	NA	NA	NA
6236	Freehand	Unifacial and Bifacial	Retouched and Used
6237	NA	NA	NA
6238	NA	NA	NA
6239	NA	NA	NA
6240	NA	NA	NA
6241	NA	NA	NA
6242	NA	NA	NA
6243	NA	NA	NA
6244	NA	NA	NA
6245	NA	NA	NA
6245	NA	NA	NA
6246	NA	NA	NA

ID#	Mfg. Technique	Edge Modification	Method of Modification
6247	NA	NA	NA
6248	NA	NA	NA
6249	NA	NA	NA
6250	NA	NA	NA
6251	Freehand	Unifacial	Use-Wear Only
6252	Freehand	Unifacial	Use-Wear Only
6253	Freehand	Unifacial	Use-Wear Only
6254	NA	NA	NA
6255	NA	NA	NA
6256	NA	NA	NA
6257	NA	NA	NA
6258	NA	NA	NA
6259	NA	NA	NA
6260	NA	NA	NA
6261	NA	NA	NA
6262	NA	NA	NA
6263	NA	NA	NA
6264	NA	NA	NA
6265	Freehand	Unifacial	Use-Wear Only
6266	Freehand	Unifacial	Use-Wear Only
6267	Freehand	Bifacial	Flaked
6268	NA	NA	NA
6269	Freehand	Bifacial	Flaked and Battered
6270	NA	NA	NA
6271	Freehand	Unifacial	Use-Wear Only
6271	NA	NA	NA
6272	Freehand	NA	Flaked and Battered
6273	NA	NA	NA
6274	NA	NA	NA
6274	NA	NA	NA
6275	NA	NA	NA
6276	NA	NA	NA
6277	NA	NA	NA
6278	NA	NA	NA
6279	NA	NA	NA
6280	NA	NA	NA
6281	Freehand	Unifacial	Use-Wear Only
6282	NA	NA	NA

ID#	Mfg. Technique	Edge Modification	Method of Modification
6283	Freehand	Bifacial	Flaked and Battered
6284	Freehand	Unifacial	Use-Wear Only
6285	Freehand	Unifacial	Use-Wear Only
6286	NA	NA	NA
6287	NA	NA	NA
6288	NA	NA	NA
6289	NA	NA	NA
6290	NA	NA	NA
6291	NA	NA	NA
6292	NA	NA	NA
6293	NA	NA	NA
6294	NA	NA	NA
6295	NA	NA	NA
6296	NA	NA	NA
6297	NA	NA	NA
6298	NA	NA	NA
6299	NA	NA	NA
6300	NA	NA	NA
6301	NA	NA	NA
6302	NA	NA	NA
6303	NA	NA	NA
6304	NA	NA	NA
6305	NA	NA	NA
6306	Freehand	Bifacial	Flaked and Battered
6307	NA	NA	NA
6308	NA	NA	NA
6309	Freehand	Unifacial	Use-Wear Only
6310	Freehand and Bipolar	Bifacial	Flaked
6311	NA	NA	NA
6312	Freehand	Bifacial	Flaked and Battered
6313	NA	NA	NA
6314	NA	NA	NA
6315	NA	NA	NA
6316	NA	NA	NA
6317	NA	NA	NA
6318	NA	NA	NA
6319	NA	NA	NA
6320	NA	NA	NA

ID#	Mfg. Technique	Edge Modification	Method of Modification
6321	NA	NA	NA
6322	NA	NA	NA
6323	NA	NA	NA
6324	Freehand	NA	Flaked and Battered
6325	Freehand	Unifacial	Use-Wear Only
6326	Freehand	Unifacial	Use-Wear Only
6327	Freehand	Unifacial	Use-Wear Only
6328	Freehand	Unifacial	Retouched and Used
6329	NA	NA	NA
6330	NA	NA	NA
6331	NA	NA	NA
6332	NA	NA	NA
6333	Freehand	Unifacial	Use-Wear Only
6334	NA	NA	NA
6335	NA	NA	NA
6336	NA	NA	NA
6337	Freehand	Unifacial	Use-Wear Only
6338	Freehand	Unifacial	Use-Wear Only
6339	NA	NA	NA
6340	NA	NA	NA
6341	NA	NA	NA
6342	NA	NA	NA
6343	NA	NA	NA
6344	NA	NA	NA
6345	NA	NA	NA
6345	NA	NA	NA
6346	NA	NA	NA
6347	NA	NA	NA
6348	NA	NA	NA
6349	NA	NA	NA
6350	NA	NA	NA
6351	NA	NA	NA
6352	NA	NA	NA
6353	NA	NA	NA
6354	NA	NA	NA
6355	NA	NA	NA
6356	NA	NA	NA
6357	NA	NA	NA

ID#	Mfg. Technique	Edge Modification	Method of Modification
6358	NA	NA	NA
6359	NA	NA	NA
6360	NA	NA	NA
6361	NA	NA	NA
6362	NA	NA	NA
6363	Freehand	Unifacial	Use-Wear Only
6364	Freehand	Unifacial	Use-Wear Only
6365	Freehand	Unifacial	Use-Wear Only
6366	Freehand	Unifacial	Use-Wear Only
6367	NA	NA	NA
6368	NA	NA	NA
6369	NA	NA	NA
6370	NA	NA	NA
6371	NA	NA	NA
6372	NA	NA	NA
6373	NA	NA	NA
6374	NA	NA	NA
6375	NA	NA	NA
6376	NA	NA	NA
6377	NA	NA	NA
6378	NA	NA	NA
6379	NA	NA	NA
6380	NA	NA	NA
6381	NA	NA	NA
6382	NA	NA	NA
6383	NA	NA	NA
6384	NA	NA	NA
6385	NA	NA	NA
6386	NA	NA	NA
6387	NA	NA	NA
6388	NA	NA	NA
6389	NA	NA	NA
6390	NA	NA	NA
6391	NA	NA	NA
6392	NA	NA	NA
6393	NA	NA	NA
6394	NA	NA	NA
6395	NA	NA	NA

ID#	Mfg. Technique	Edge Modification	Method of Modification
6396	NA	NA	NA
6397	NA	NA	NA
6398	NA	NA	NA
6399	NA	NA	NA
6400	NA	NA	NA
6401	NA	NA	NA
6402	NA	NA	NA
6403	NA	NA	NA
6404	NA	NA	NA
6405	NA	NA	NA
6406	NA	NA	NA
6407	NA	NA	NA
6408	NA	NA	NA
6409	NA	NA	NA
6410	NA	NA	NA
6411	NA	NA	NA
6412	NA	NA	NA
6413	NA	NA	NA
6414	NA	NA	NA
6415	NA	NA	NA
6416	NA	NA	NA
6417	NA	NA	NA
6418	NA	NA	NA
6419	NA	NA	NA
6420	NA	NA	NA
6421	NA	NA	NA
6422	NA	NA	NA
6423	NA	NA	NA
6424	NA	NA	NA
6425	NA	NA	NA
6426	NA	NA	NA
6427	NA	NA	NA
6428	NA	NA	NA
6429	NA	NA	NA
6430	NA	NA	NA
6431	NA	NA	NA
6432	NA	NA	NA
6433	NA	NA	NA

ID#	Mfg. Technique	Edge Modification	Method of Modification
6434	NA	NA	NA
6435	Freehand	Bifacial	Flaked and Battered
6437	NA	NA	NA
6438	NA	NA	NA
6439	NA	NA	NA
6440	Freehand	Unifacial	Use-Wear Only
6441	Freehand	Unifacial	Use-Wear Only
6442	Freehand	Unifacial	Use-Wear Only
6443	NA	NA	NA
6444	NA	NA	NA
6445	Freehand	Unifacial	Use-Wear Only
6446	Freehand	Unifacial	Use-Wear Only
6447	NA	NA	NA
6448	NA	NA	NA
6449	NA	NA	NA
6450	NA	NA	NA
6451	NA	NA	NA
6452	Freehand	Unifacial	Retouched and Used
6453	Freehand	Unifacial	Use-Wear Only
6454	Freehand	Unifacial	Use-Wear Only
6455	NA	NA	NA
6456	NA	NA	NA
6457	NA	NA	NA
6458	NA	NA	NA
6459	NA	NA	NA
6460	NA	NA	NA
6461	Freehand	Unifacial	Use-Wear Only
6462	NA	NA	NA
6463	Freehand	Unifacial	Use-Wear Only
6464	NA	NA	NA
6465	NA	NA	NA
6466	NA	NA	NA
6467	NA	NA	NA
6468	Freehand	Unifacial and Bifacial	Retouched and Used
6469	NA	NA	NA
6470	NA	NA	NA
6471	NA	NA	NA
6472	NA	NA	NA

ID#	Mfg. Technique	Edge Modification	Method of Modification
6473	NA	NA	NA
6474	NA	NA	NA
6475	NA	NA	NA
6476	NA	NA	NA
6477	NA	NA	NA
6478	NA	NA	NA
6479	Freehand	Bifacial	Flaked and Battered
6480	Freehand	Unifacial	Use-Wear Only
6481	Freehand	Unifacial and Bifacial	Retouched and Used
6482	Freehand	Bifacial	Flaked
6483	Freehand	Unifacial and Bifacial	Retouched and Used
6484	NA	NA	NA
6485	NA	NA	NA
6486	NA	NA	NA
6487	NA	NA	NA
6488	NA	NA	NA
6489	NA	NA	NA
6490	NA	NA	NA
6491	Freehand	Unifacial	Use-Wear Only
6492	Freehand	Unifacial	Use-Wear Only
6493	Freehand	Unifacial	Use-Wear Only
6494	NA	NA	NA
6495	NA	NA	NA
6496	NA	NA	NA
6497	NA	NA	NA
6498	NA	NA	NA
6499	NA	NA	NA
6500	NA	NA	NA
6501	NA	NA	NA
6502	NA	NA	NA
6503	NA	NA	NA
6504	NA	NA	NA
6505	NA	NA	NA
6506	NA	NA	NA
6507	NA	NA	NA
6507	NA	NA	NA
6508	NA	NA	NA
6509	NA	NA	NA

ID#	Mfg. Technique	Edge Modification	Method of Modification
6510	NA	NA	NA
6511	NA	NA	NA
6512	NA	NA	NA
6513	NA	NA	NA
6514	NA	NA	NA
6515	NA	NA	NA
6516	Freehand	NA	NA
6517	NA	NA	NA
6518	NA	NA	NA
6519	NA	NA	NA
6520	NA	NA	NA
6521	NA	NA	NA
6522	NA	NA	NA
6523	NA	NA	NA
6524	NA	NA	NA
6525	NA	NA	NA
6526	NA	NA	NA
6527	NA	NA	NA
6528	NA	NA	NA
6529	NA	NA	NA
6530	NA	NA	NA
6531	NA	NA	NA
6532	NA	NA	NA
6533	NA	NA	NA
6534	NA	NA	NA
6535	NA	NA	NA
6536	NA	NA	NA
6537	NA	NA	NA
6538	NA	NA	NA
6539	NA	NA	NA
6540	NA	NA	NA
6541	NA	NA	NA
6542	NA	NA	NA
6543	Freehand	Unifacial	Retouched and Used
6544	NA	NA	NA
6545	NA	NA	NA
6546	NA	NA	NA
6547	NA	NA	NA

ID#	Mfg. Technique	Edge Modification	Method of Modification
6548	NA	NA	NA
6549	NA	NA	NA
6550	NA	NA	NA
6551	NA	NA	NA
6552	NA	NA	NA
6553	NA	NA	NA
6554	Freehand	Unifacial	Use-Wear Only
6555	Freehand	Unifacial	Use-Wear Only
6556	NA	NA	NA
6557	NA	NA	NA
6558	NA	NA	NA
6559	NA	NA	NA
6560	NA	NA	NA
6561	NA	NA	NA
6562	NA	NA	NA
6563	NA	NA	NA
6564	NA	NA	NA
6565	NA	NA	NA
6566	Freehand	Unifacial	Use-Wear Only
6567	NA	NA	NA
6568	NA	NA	NA
6569	Freehand	NA	Flaked
6570	Freehand	Unifacial	Battered and Used
6571	NA	NA	NA
6572	NA	NA	NA
6573	NA	NA	NA
6574	Freehand	Unifacial	Use-Wear Only
6575	NA	NA	NA
6576	NA	NA	NA
6577	NA	NA	NA
6578	NA	NA	NA
6579	NA	NA	NA
6580	NA	NA	NA
6581	NA	NA	NA
6582	NA	NA	NA
6583	NA	NA	NA
6584	NA	NA	NA
6585	NA	NA	NA

ID#	Mfg. Technique	Edge Modification	Method of Modification
6586	NA	NA	NA
6587	NA	NA	NA
6588	NA	NA	NA
6589	NA	NA	NA
6590	NA	NA	NA
6591	NA	NA	NA
6592	NA	NA	NA
6593	NA	NA	NA
6594	NA	NA	NA
6595	NA	NA	NA
6596	NA	NA	NA
6597	NA	NA	NA
6598	NA	NA	NA
6599	NA	NA	NA
6600	NA	NA	NA
6601	NA	NA	NA
6602	NA	NA	NA
6603	NA	NA	NA
6604	NA	NA	NA
6605	NA	NA	NA
6605	NA	NA	NA
6606	NA	NA	NA
6607	NA	NA	NA
6608	NA	NA	NA
6609	NA	NA	NA
6610	NA	NA	NA
6611	Freehand	Unifacial	Use-Wear Only
6612	Freehand	Unifacial	Use-Wear Only
6613	Freehand	Unifacial	Use-Wear Only
6614	Freehand	Unifacial	Use-Wear Only
6615	Freehand	Unifacial	Flaked
6616	NA	NA	NA
6617	NA	NA	NA
6618	NA	NA	NA
6619	NA	NA	NA
6620	NA	NA	NA
6621	NA	NA	NA
6622	NA	NA	NA

ID#	Mfg. Technique	Edge Modification	Method of Modification
6623	NA	NA	NA
6624	NA	NA	NA
6625	NA	NA	NA
6626	NA	NA	NA
6627	NA	NA	NA
6628	NA	NA	NA
6629	NA	NA	NA
6630	NA	NA	NA
6631	NA	NA	NA
6632	NA	NA	NA
6633	NA	NA	NA
6634	NA	NA	NA
6635	NA	NA	NA
6636	NA	NA	NA
6637	NA	NA	NA
6638	NA	NA	NA
6639	NA	NA	NA
6640	NA	NA	NA
6641	NA	NA	NA
6642	NA	NA	NA
6643	Freehand	Bifacial	Flaked and Battered
6644	NA	NA	NA
6645	NA	NA	NA
6646	NA	NA	NA
6647	NA	NA	NA
6647	NA	NA	NA
6648	NA	NA	NA
6649	NA	NA	NA
6650	NA	NA	NA
6651	NA	NA	NA
6652	NA	NA	NA
6653	NA	NA	NA
6654	NA	NA	NA
6655	NA	NA	NA
6656	NA	NA	NA
6657	NA	NA	NA
6658	Freehand	Unifacial	Retouched and Used
6659	Freehand	Unifacial	Retouched and Used

ID#	Mfg. Technique	Edge Modification	Method of Modification
6660	Freehand	Unifacial	Use-Wear Only
6661	NA	NA	NA
6662	NA	NA	NA
6663	NA	NA	NA
6664	NA	NA	NA
6665	Freehand	Bifacial	Flaked
6666	Freehand	Bifacial	Flaked
6667	Freehand	Unifacial and Bifacial	Retouched and Used
6668	Freehand	Unifacial and Bifacial	Retouched and Used
6669	NA	NA	NA
6670	NA	NA	NA
6671	NA	NA	NA
6672	NA	NA	NA
6673	NA	NA	NA
6674	Freehand	Unifacial	Retouched and Used
6675	NA	NA	NA
6676	NA	NA	NA
6677	Freehand	Unifacial	Use-Wear Only
6678	Freehand	Unifacial	Use-Wear Only
6679	NA	NA	NA
6680	NA	NA	NA
6681	NA	NA	NA
6682	NA	NA	NA
6683	NA	NA	NA
6684	NA	NA	NA
6685	NA	NA	NA
6686	NA	NA	NA
6687	NA	NA	NA
6688	NA	NA	NA
6689	NA	NA	NA
6690	NA	NA	NA
6691	NA	NA	NA
6692	NA	NA	NA
6693	NA	NA	NA
6694	NA	NA	NA
6695	NA	NA	NA
6696	NA	NA	NA
6697	NA	NA	NA

ID#	Mfg. Technique	Edge Modification	Method of Modification
6698	NA	NA	NA
6699	NA	NA	NA
6700	NA	NA	NA
6701	NA	NA	NA
6702	NA	NA	NA
6703	NA	NA	NA
6704	NA	NA	NA
6705	NA	NA	NA
6706	NA	NA	NA
6707	NA	NA	NA
6708	NA	NA	NA
6709	NA	NA	NA
6710	NA	NA	NA
6711	NA	NA	NA
6712	NA	NA	NA
6713	NA	NA	NA
6714	NA	NA	NA
6715	NA	NA	NA
6716	NA	NA	NA
6716	NA	NA	NA
6717	NA	NA	NA
6718	Freehand	Unifacial	Retouched and Used
6719	Freehand	Unifacial	Use-Wear Only
6720	Freehand	Unifacial	Use-Wear Only
6721	Freehand	Unifacial	Use-Wear Only
6722	Freehand	Unifacial	Use-Wear Only
6723	NA	NA	NA
6724	NA	NA	NA
6725	NA	NA	NA
6726	Freehand	Unifacial	Use-Wear Only
6727	NA	NA	NA
6728	Freehand	Bifacial	Flaked and Battered
6729	NA	NA	NA
6730	Freehand	Bifacial	Flaked
6731	NA	NA	NA
6732	NA	NA	NA
6733	NA	NA	NA
6734	NA	NA	NA

ID#	Mfg. Technique	Edge Modification	Method of Modification
6735	NA	NA	NA
6736	Freehand	Bifacial	Flaked and Battered
6737	NA	NA	NA
6738	Freehand	Unifacial	Use-Wear Only
6739	NA	NA	NA
6740	NA	NA	NA
6741	NA	NA	NA
6742	NA	NA	NA
6743	NA	NA	NA
6744	Freehand	Unifacial	Use-Wear Only
6745	NA	NA	NA
6746	NA	NA	NA
6747	NA	NA	NA
6748	NA	NA	NA
6749	NA	NA	NA
6750	NA	NA	NA
6751	NA	NA	NA
6752	NA	NA	NA
6753	NA	NA	NA
6754	Freehand	Bifacial	Flaked
6755	Freehand	Bifacial	Flaked
6756	NA	NA	NA
6757	NA	NA	NA
6758	NA	NA	NA
6759	NA	NA	NA
6760	NA	NA	NA
6761	Freehand	Unifacial	Use-Wear Only
6762	NA	NA	NA
6763	NA	NA	NA
6764	NA	NA	NA
6765	NA	NA	NA
6766	NA	NA	NA
6767	NA	NA	NA
6768	NA	NA	NA
6769	NA	NA	NA
6770	Freehand	Unifacial	Use-Wear Only
6771	NA	NA	NA
6772	NA	NA	NA

ID#	Mfg. Technique	Edge Modification	Method of Modification
6773	NA	NA	NA
6774	NA	NA	NA
6775	NA	NA	NA
6776	NA	NA	NA
6777	Freehand	Unifacial	Use-Wear Only
6778	NA	NA	NA
6779	NA	NA	NA
6780	NA	NA	NA
6781	NA	NA	NA
6782	NA	NA	NA
6783	NA	NA	NA
6784	Freehand	Unifacial	Retouched and Used
6785	NA	NA	NA
6786	NA	NA	NA
6787	NA	NA	NA
6788	Freehand	NA	Flaked
6789	NA	NA	NA
6790	NA	NA	NA
6791	NA	NA	NA
6792	NA	NA	NA
6793	NA	NA	NA
6794	NA	NA	NA
6795	NA	NA	NA
6796	NA	NA	NA
6797	NA	NA	NA
6798	NA	NA	NA
6799	NA	NA	NA
6800	NA	NA	NA
6801	NA	NA	NA
6802	Freehand	Bifacial	Retouched and Used
6803	NA	NA	NA
6804	NA	NA	NA
6805	NA	NA	NA
6806	NA	NA	NA
6807	NA	NA	NA
6808	NA	NA	NA
6809	NA	NA	NA
6810	NA	NA	NA

ID#	Mfg. Technique	Edge Modification	Method of Modification
6811	NA	NA	NA
6812	NA	NA	NA
6813	NA	NA	NA
6814	NA	NA	NA
6815	NA	NA	NA
6816	NA	NA	NA
6817	NA	NA	NA
6818	NA	NA	NA
6819	NA	NA	NA
6820	Freehand	Unifacial	Use-Wear Only
6821	NA	NA	NA
6822	NA	NA	NA
6823	NA	NA	NA
6824	NA	NA	NA
6825	NA	NA	NA
6826	NA	NA	NA
6827	NA	NA	NA
6828	Freehand	Unifacial	Use-Wear Only
6829	NA	NA	NA
6830	NA	NA	NA
6831	NA	NA	NA
6832	NA	NA	NA
6833	NA	NA	NA
6834	NA	NA	NA
6835	Freehand	NA	Flaked and Battered
6836	NA	NA	NA
6836	NA	NA	NA
6837	NA	NA	NA
6838	NA	NA	NA
6839	NA	NA	NA
6840	NA	NA	NA
6841	Freehand	Bifacial	Flaked
6842	NA	NA	NA
6843	NA	NA	NA
6844	NA	NA	NA
6845	Freehand	Unifacial	Retouched and Used
6846	Freehand	Unifacial	Use-Wear Only
6847	Freehand	Unifacial	Use-Wear Only

ID#	Mfg. Technique	Edge Modification	Method of Modification
6848	NA	NA	NA
6849	NA	NA	NA
6850	NA	NA	NA
6851	NA	NA	NA
6852	NA	NA	NA
6853	NA	NA	NA
6854	NA	NA	NA
6855	NA	NA	NA
6856	NA	NA	NA
6857	NA	NA	NA
6858	NA	NA	NA
6859	Freehand	Bifacial	Flaked and Battered
6860	NA	NA	NA
6861	NA	NA	NA
6862	Freehand	Unifacial	Use-Wear Only
6863	NA	NA	NA
6864	NA	NA	NA
6865	Freehand	Unifacial	Use-Wear Only
6866	NA	NA	NA
6867	NA	NA	NA
6868	NA	NA	NA
6869	NA	NA	NA
6870	NA	NA	NA
6871	NA	NA	NA
6872	NA	NA	NA
6873	NA	NA	NA
6874	NA	NA	NA
6875	NA	NA	NA
6876	NA	NA	NA
6877	NA	NA	NA
6878	NA	NA	NA
6879	NA	NA	NA
6880	NA	NA	NA
6881	NA	NA	NA
6882	NA	NA	NA
6883	NA	NA	NA
6884	NA	NA	NA
6885	NA	NA	NA

ID#	Mfg. Technique	Edge Modification	Method of Modification
6886	NA	NA	NA
6887	NA	NA	NA
6888	NA	NA	NA
6889	NA	NA	NA
6890	NA	NA	NA
6891	NA	NA	NA
6892	NA	NA	NA
6893	NA	NA	NA
6894	NA	NA	NA
6895	NA	NA	NA
6896	Freehand	Unifacial	Use-Wear Only
6897	NA	NA	NA
6898	Freehand	Unifacial	Use-Wear Only
6899	NA	NA	NA
6900	NA	NA	NA
6901	NA	NA	NA
6902	NA	NA	NA
6903	NA	NA	NA
6904	NA	NA	NA
6905	NA	NA	NA
6906	NA	NA	NA
6907	NA	NA	NA
6908	Freehand	Unifacial	Use-Wear Only
6909	NA	NA	NA
6910	Freehand	Bifacial	Retouched and Used
6911	NA	NA	NA
6912	NA	NA	NA
6913	NA	NA	NA
6914	NA	NA	NA
6915	NA	NA	NA
6916	NA	NA	NA
6917	NA	NA	NA
6918	NA	NA	NA
6919	NA	NA	NA
6920	NA	NA	NA
6921	NA	NA	NA
6922	NA	NA	NA
6923	NA	NA	NA

ID#	Mfg. Technique	Edge Modification	Method of Modification
6924	NA	NA	NA
6925	NA	NA	NA
6926	NA	NA	NA
6927	NA	NA	NA
6928	NA	NA	NA
6929	NA	NA	NA
6930	NA	NA	NA
6931	Freehand	Bifacial	Flaked and Battered
6932	NA	NA	NA
6933	NA	NA	NA
6934	NA	NA	NA
6935	NA	NA	NA
6936	NA	NA	NA
6937	NA	NA	NA
6938	NA	NA	NA
6939	NA	NA	NA
6940	NA	NA	NA
6941	NA	NA	NA
6942	NA	NA	NA
6943	NA	NA	NA
6944	NA	NA	NA
6945	NA	NA	NA
6946	NA	NA	NA
6947	NA	NA	NA
6948	NA	NA	NA
6949	NA	NA	NA
6950	NA	NA	NA
6951	NA	NA	NA
6952	NA	NA	NA
6953	NA	NA	NA
6954	NA	NA	NA
6955	NA	NA	NA
6956	NA	NA	NA
6957	NA	NA	NA
6958	NA	NA	NA
6959	NA	NA	NA
6960	NA	NA	NA
6961	Freehand	Unifacial	Use-Wear Only

ID#	Mfg. Technique	Edge Modification	Method of Modification
6962	NA	NA	NA
6963	NA	NA	NA
6964	NA	NA	NA
6965	NA	NA	NA
6966	NA	NA	NA
6967	NA	NA	NA
6968	NA	NA	NA
6969	NA	NA	NA
6970	NA	NA	NA
6971	NA	NA	NA
6972	NA	NA	NA
6973	NA	NA	NA
6974	NA	NA	NA
6975	Freehand	Unifacial	Use-Wear Only
6976	NA	NA	NA
6977	NA	NA	NA
6978	NA	NA	NA
6979	NA	NA	NA
6980	NA	NA	NA
6981	NA	NA	NA
6982	NA	NA	NA
6983	NA	NA	NA
6984	NA	NA	NA
6985	NA	NA	NA
6986	NA	NA	NA
6987	NA	NA	NA
6988	NA	NA	NA
6989	NA	NA	NA
6990	NA	NA	NA
6991	NA	NA	NA
6992	NA	NA	NA
6993	NA	NA	NA
6994	NA	NA	NA
6995	NA	NA	NA
6996	Freehand	Unifacial	Use-Wear Only
6997	Freehand	Bifacial	Retouched and Used
6998	Freehand	Unifacial and Bifacial	Flaked and Battered
6999	NA	NA	NA

ID#	Mfg. Technique	Edge Modification	Method of Modification
7000	NA	NA	NA
7001	NA	NA	NA
7002	NA	NA	NA
7003	NA	NA	NA
7004	NA	NA	NA
7005	NA	NA	NA
7006	NA	NA	NA
7007	NA	NA	NA
7008	NA	NA	NA
7009	NA	NA	NA
7010	NA	NA	NA
7011	NA	NA	NA
7012	NA	NA	NA
7013	NA	NA	NA
7014	NA	NA	NA
7015	NA	NA	NA
7016	NA	NA	NA
7017	NA	NA	NA
7018	NA	NA	NA
7019	NA	NA	NA
7020	NA	NA	NA
7021	NA	NA	NA
7022	NA	NA	NA
7023	NA	NA	NA
7024	NA	NA	NA
7025	Freehand	Unifacial	Use-Wear Only
7026	Freehand	Unifacial	Use-Wear Only
7027	Freehand	Bifacial	Flaked
7028	NA	NA	NA
7029	NA	NA	NA
7030	NA	NA	NA
7031	NA	NA	NA
7032	NA	NA	NA
7033	Freehand	Unifacial	Use-Wear Only
7034	NA	NA	NA
7035	NA	NA	NA
7036	NA	NA	NA
7037	NA	NA	NA

ID#	Mfg. Technique	Edge Modification	Method of Modification
7038	NA	NA	NA
7039	NA	NA	NA
7039	NA	NA	NA
7040	NA	NA	NA
7041	NA	NA	NA
7042	NA	NA	NA
7043	NA	NA	NA
7044	NA	NA	NA
7045	NA	NA	NA
7046	NA	NA	NA
7047	Freehand	Unifacial	Use-Wear Only
7048	NA	NA	NA
7049	NA	NA	NA
7050	NA	NA	NA
7051	NA	NA	NA
7052	NA	NA	NA
7053	NA	NA	NA
7054	NA	NA	NA
7055	NA	NA	NA
7056	NA	NA	NA
7057	NA	NA	NA
7058	NA	NA	NA
7059	NA	NA	NA
7060	NA	NA	NA
7061	NA	NA	NA
7062	NA	NA	NA
7063	NA	NA	NA
7064	NA	NA	NA
7065	NA	NA	NA
7066	NA	NA	NA
7067	NA	NA	NA
7068	NA	NA	NA
7069	NA	NA	NA
7070	Freehand	Unifacial	Retouched and Used

ID#	Bifacial Refinement	Completeness	Element Present	Reworking or Reuse
5651	NA	NA	NA	NA
5652	Refined	Broken	Distal End	Present
5656	NA	NA	NA	NA
5657	NA	NA	NA	NA
5665	NA	NA	NA	NA
5666	NA	NA	NA	NA
5667	NA	NA	NA	NA
5668	NA	NA	NA	NA
5669	NA	NA	NA	NA
5670	NA	NA	NA	NA
5671	NA	NA	NA	NA
5672	NA	NA	NA	NA
5673	NA	NA	NA	NA
5674	NA	NA	NA	NA
5675	NA	NA	NA	NA
5676	NA	NA	NA	NA
5677	NA	NA	NA	NA
5678	NA	NA	NA	NA
5679	NA	NA	NA	NA
5680	NA	NA	NA	NA
5681	NA	NA	NA	NA
5687	NA	NA	NA	NA
5688	NA	NA	NA	NA
5689	NA	NA	NA	NA
5690	NA	NA	NA	NA
5691	NA	NA	NA	NA
5692	NA	NA	NA	NA
5693	NA	NA	NA	NA
5694	NA	NA	NA	NA
5695	NA	NA	NA	NA
5696	NA	NA	NA	NA
5697	NA	NA	NA	NA
5698	NA	NA	NA	NA
5699	NA	NA	NA	NA
5700	NA	NA	NA	NA
5702	NA	NA	NA	NA
5703	NA	NA	NA	NA
5704	NA	NA	NA	NA

ID#	Bifacial Refinement	Completeness	Element Present	Reworking or Reuse
5705	NA	NA	NA	NA
5706	NA	NA	NA	NA
5707	NA	NA	NA	NA
5708	NA	NA	NA	NA
5709	NA	NA	NA	NA
5710	NA	NA	NA	NA
5711	NA	NA	NA	NA
5712	NA	NA	NA	NA
5713	NA	NA	NA	NA
5714	NA	NA	NA	NA
5715	NA	NA	NA	NA
5716	NA	NA	NA	NA
5717	NA	NA	NA	NA
5718	NA	NA	NA	NA
5719	NA	NA	NA	NA
5720	NA	NA	NA	NA
5722	NA	NA	NA	NA
5723	NA	NA	NA	NA
5724	NA	NA	NA	NA
5725	NA	NA	NA	NA
5726	NA	NA	NA	NA
5727	NA	NA	NA	NA
5728	NA	NA	NA	NA
5730	NA	NA	NA	NA
5731	NA	NA	NA	NA
5732	NA	NA	NA	NA
5733	NA	NA	NA	NA
5734	NA	NA	NA	NA
5735	NA	NA	NA	NA
5736	NA	NA	NA	NA
5737	NA	NA	NA	NA
5738	NA	NA	NA	NA
5739	NA	NA	NA	NA
5740	NA	NA	NA	NA
5741	NA	NA	NA	NA
5742	NA	NA	NA	NA
5743	NA	NA	NA	NA
5746	NA	NA	NA	NA

ID#	Bifacial Refinement	Completeness	Element Present	Reworking or Reuse
5747	NA	NA	NA	NA
5749	NA	NA	NA	NA
5750	NA	NA	NA	NA
5753	NA	NA	NA	NA
5754	NA	NA	NA	NA
5755	NA	NA	NA	NA
5756	NA	NA	NA	NA
5757	NA	NA	NA	NA
5760	NA	NA	NA	NA
5761	NA	NA	NA	NA
5762	NA	NA	NA	NA
5763	NA	NA	NA	NA
5769	NA	NA	NA	NA
5770	NA	NA	NA	NA
5771	NA	NA	NA	NA
5772	NA	NA	NA	NA
5773	NA	NA	NA	NA
5774	NA	NA	NA	NA
5775	NA	NA	NA	NA
5777	NA	NA	NA	NA
5778	NA	NA	NA	NA
5779	NA	NA	NA	NA
5780	NA	NA	NA	NA
5781	NA	NA	NA	NA
5782	NA	NA	NA	NA
5783	NA	NA	NA	NA
5784	NA	NA	NA	NA
5785	NA	NA	NA	NA
5785	NA	NA	NA	NA
5786	NA	NA	NA	NA
5787	NA	NA	NA	NA
5788	NA	Whole	All Elements Present	Cannot Deter
5789	Cannot Deter	Broken	Cannot Determine	Possible
5790	NA	Whole	All Elements Present	Possible
5791	Medium	Whole	All Elements Present	Possible
5792	NA	Whole	All Elements Present	Absent
5793	NA	NA	NA	NA
5794	NA	NA	NA	NA

ID#	Bifacial Refinement	Completeness	Element Present	Reworking or Reuse
5795	NA	Whole	All Elements Present	Absent
5796	NA	Broken	Cannot Determine	Absent
5797	Medium	Broken	Distal End	Possible
5798	NA	NA	NA	NA
5799	NA	NA	NA	NA
5800	Crude	Whole	All Elements Present	Absent
5801	NA	Whole	All Elements Present	Absent
5802	NA	NA	NA	NA
5803	NA	NA	NA	NA
5804	NA	NA	NA	NA
5805	Cannot Deter	Broken	Cannot Determine	Cannot Deterr
5806	Crude	Whole	All Elements Present	Cannot Deterr
5807	NA	Whole	All Elements Present	Absent
5808	NA	NA	NA	NA
5809	NA	Whole	All Elements Present	Absent
5810	NA	Whole	All Elements Present	Absent
5811	NA	NA	NA	NA
5812	NA	NA	NA	NA
5813	NA	NA	NA	NA
5814	NA	NA	NA	NA
5815	Crude	Whole	All Elements Present	Cannot Deterr
5816	Medium	Broken	Midsection	Cannot Deterr
5817	NA	Whole	All Elements Present	Absent
5818	NA	Whole	All Elements Present	Cannot Deterr
5819	NA	Whole	All Elements Present	Absent
5820	NA	Whole	All Elements Present	Absent
5821	Crude	Whole	All Elements Present	Cannot Deterr
5822	NA	NA	NA	NA
5823	NA	NA	NA	NA
5824	NA	NA	NA	NA
5825	NA	NA	NA	NA
5826	NA	NA	NA	NA
5827	NA	NA	NA	NA
5828	NA	NA	NA	NA
5829	NA	NA	NA	NA
5830	NA	NA	NA	NA
5831	NA	NA	NA	NA
5832	NA	NA	NA	NA

ID#	Bifacial Refinement	Completeness	Element Present	Reworking or Reuse
5833	NA	NA	NA	NA
5834	NA	NA	NA	NA
5835	NA	NA	NA	NA
5836	NA	NA	NA	NA
5837	NA	NA	NA	NA
5838	NA	NA	NA	NA
5839	NA	NA	NA	NA
5840	NA	NA	NA	NA
5841	NA	NA	NA	NA
5842	NA	NA	NA	NA
5843	NA	NA	NA	NA
5844	NA	NA	NA	NA
5845	NA	NA	NA	NA
5846	NA	NA	NA	NA
5847	NA	NA	NA	NA
5848	NA	NA	NA	NA
5849	NA	NA	NA	NA
5850	NA	Cannot Determine	All Elements Present	Absent
5851	NA	NA	NA	NA
5852	NA	NA	NA	NA
5853	NA	NA	NA	NA
5854	NA	NA	NA	NA
5855	NA	NA	NA	NA
5856	NA	NA	NA	NA
5857	NA	NA	NA	NA
5858	NA	NA	NA	NA
5859	NA	NA	NA	NA
5860	NA	NA	NA	NA
5861	NA	NA	NA	NA
5862	NA	NA	NA	NA
5863	NA	NA	NA	NA
5864	NA	NA	NA	NA
5865	NA	NA	NA	NA
5866	NA	NA	NA	NA
5867	Medium	Whole	All Elements Present	Present
5868	NA	Broken	Proximal End	Absent
5869	Crude	Broken	Cannot Determine	Possible
5870	Medium	Broken	Cannot Determine	Possible

ID#	Bifacial Refinement	Completeness	Element Present	Reworking or Reuse
5871	NA	NA	NA	NA
5872	NA	NA	NA	NA
5873	NA	NA	NA	NA
5874	NA	NA	NA	NA
5875	NA	NA	NA	NA
5876	NA	Whole	All Elements Present	Absent
5877	Crude	Broken	Cannot Determine	Absent
5878	NA	Whole	All Elements Present	Absent
5879	NA	NA	NA	NA
5880	NA	NA	NA	NA
5881	NA	NA	NA	NA
5882	NA	Whole	All Elements Present	Absent
5883	NA	NA	NA	NA
5884	NA	NA	NA	NA
5885	NA	NA	NA	NA
5886	NA	NA	NA	NA
5887	Crude	Broken	Midsection	Absent
5888	NA	NA	NA	NA
5889	NA	NA	NA	NA
5890	NA	NA	NA	NA
5891	NA	NA	NA	NA
5892	NA	NA	NA	NA
5893	NA	NA	NA	NA
5894	NA	NA	NA	NA
5895	NA	NA	NA	NA
5896	NA	NA	NA	NA
5897	NA	Whole	All Elements Present	Absent
5898	NA	Broken	Distal End	Absent
5899	NA	Broken	Proximal End	Absent
5900	Crude	Broken	Cannot Determine	Absent
5901	Refined	Broken	Proximal End	Present
5902	NA	NA	NA	NA
5903	NA	NA	NA	NA
5904	NA	NA	NA	NA
5905	NA	NA	NA	NA
5906	NA	NA	NA	NA
5907	Medium	Broken	Distal End	Possible
5908	Crude	Whole	All Elements Present	Possible

ID#	Bifacial Refinement	Completeness	Element Present	Reworking or Reuse
5909	NA	NA	NA	NA
5910	NA	NA	NA	NA
5911	NA	NA	NA	NA
5912	NA	NA	NA	NA
5913	NA	NA	NA	NA
5913	NA	NA	NA	NA
5914	NA	NA	NA	NA
5915	NA	NA	NA	NA
5916	NA	NA	NA	NA
5917	Medium	Whole	All Elements Present	Present
5918	Medium	Whole	All Elements Present	Possible
5919	NA	NA	NA	NA
5920	NA	NA	NA	NA
5921	NA	NA	NA	NA
5922	NA	NA	NA	NA
5923	NA	NA	NA	NA
5924	NA	NA	NA	NA
5925	NA	NA	NA	NA
5926	NA	NA	NA	NA
5927	NA	NA	NA	NA
5928	NA	NA	NA	NA
5929	NA	NA	NA	NA
5930	NA	NA	NA	NA
5931	NA	NA	NA	NA
5932	NA	NA	NA	NA
5933	NA	NA	NA	NA
5934	NA	NA	NA	NA
5935	NA	NA	NA	NA
5935	NA	NA	NA	NA
5936	NA	NA	NA	NA
5937	NA	NA	NA	NA
5938	NA	NA	NA	NA
5939	NA	NA	NA	NA
5940	NA	Whole	All Elements Present	Absent
5941	NA	Broken	Distal End	Absent
5942	NA	NA	NA	NA
5943	NA	NA	NA	NA
5944	NA	NA	NA	NA

ID#	Bifacial Refinement	Completeness	Element Present	Reworking or Reuse
5945	NA	NA	NA	NA
5946	NA	NA	NA	NA
5947	NA	NA	NA	NA
5948	NA	NA	NA	NA
5949	NA	NA	NA	NA
5950	NA	NA	NA	NA
5951	NA	NA	NA	NA
5952	NA	NA	NA	NA
5953	NA	NA	NA	NA
5954	NA	NA	NA	NA
5955	NA	NA	NA	NA
5956	Medium	Broken	All Elements Present	Possible
5957	NA	Whole	All Elements Present	Absent
5958	Crude	Broken	Cannot Determine	Absent
5959	NA	NA	NA	NA
5960	NA	NA	NA	NA
5961	NA	NA	NA	NA
5962	NA	NA	NA	NA
5963	NA	NA	NA	NA
5964	NA	NA	NA	NA
5965	NA	NA	NA	NA
5966	NA	NA	NA	NA
5967	NA	NA	NA	NA
5968	NA	NA	NA	NA
5969	NA	NA	NA	NA
5970	NA	NA	NA	NA
5971	NA	NA	NA	NA
5972	NA	NA	NA	NA
5973	NA	NA	NA	NA
5974	NA	NA	NA	NA
5975	NA	NA	NA	NA
5976	NA	NA	NA	NA
5977	NA	NA	NA	NA
5978	NA	NA	NA	NA
5979	NA	NA	NA	NA
5980	NA	NA	NA	NA
5981	NA	NA	NA	NA
5982	NA	NA	NA	NA

ID#	Bifacial Refinement	Completeness	Element Present	Reworking or Reuse
5983	NA	NA	NA	NA
5984	NA	NA	NA	NA
5985	NA	NA	NA	NA
5986	NA	NA	NA	NA
5987	NA	NA	NA	NA
5988	NA	NA	NA	NA
5989	NA	NA	NA	NA
5990	NA	NA	NA	NA
5991	NA	NA	NA	NA
5992	NA	NA	NA	NA
5993	NA	NA	NA	NA
5994	NA	NA	NA	NA
5995	NA	NA	NA	NA
5996	NA	NA	NA	NA
5997	NA	NA	NA	NA
5998	NA	NA	NA	NA
5999	NA	NA	NA	NA
6000	NA	NA	NA	NA
6001	NA	NA	NA	NA
6002	Crude	Cannot Determine	Cannot Determine	Cannot Determine
6003	NA	Whole	All Elements Present	Absent
6004	Crude	Whole	All Elements Present	Possible
6005	Crude	Whole	All Elements Present	Possible
6006	Refined	Whole	All Elements Present	Possible
6007	NA	NA	NA	NA
6008	NA	NA	NA	NA
6009	NA	NA	NA	NA
6010	NA	NA	NA	NA
6011	NA	NA	NA	NA
6012	NA	NA	NA	NA
6013	NA	NA	NA	NA
6014	NA	NA	NA	NA
6015	NA	NA	NA	NA
6016	NA	NA	NA	NA
6017	NA	NA	NA	NA
6018	NA	NA	NA	NA
6019	NA	NA	NA	NA
6020	NA	NA	NA	NA

ID#	Bifacial Refinement	Completeness	Element Present	Reworking or Reuse
6021	NA	NA	NA	NA
6022	NA	NA	NA	NA
6023	NA	NA	NA	NA
6024	NA	NA	NA	NA
6025	NA	NA	NA	NA
6026	NA	NA	NA	NA
6027	NA	NA	NA	NA
6028	NA	NA	NA	NA
6029	NA	NA	NA	NA
6030	NA	Broken	All Elements Present	Absent
6031	NA	Whole	All Elements Present	Absent
6032	Medium	Broken	Cannot Determine	Possible
6033	NA	NA	NA	NA
6034	Refined	Broken	Proximal End	Absent
6035	NA	NA	NA	NA
6036	NA	NA	NA	NA
6037	NA	Whole	All Elements Present	Absent
6038	NA	Broken	Cannot Determine	Absent
6039	NA	NA	NA	NA
6040	NA	NA	NA	NA
6041	NA	NA	NA	NA
6042	NA	NA	NA	NA
6043	NA	NA	NA	NA
6044	NA	NA	NA	NA
6045	NA	Whole	All Elements Present	Absent
6046	NA	Whole	All Elements Present	Absent
6047	NA	NA	NA	NA
6048	NA	NA	NA	NA
6049	NA	NA	NA	NA
6050	NA	NA	NA	NA
6051	NA	NA	NA	NA
6052	NA	NA	NA	NA
6053	NA	NA	NA	NA
6054	NA	NA	NA	NA
6055	NA	NA	NA	NA
6056	NA	NA	NA	NA
6057	NA	NA	NA	NA
6058	NA	NA	NA	NA

ID#	Bifacial Refinement	Completeness	Element Present	Reworking or Reuse
6059	NA	NA	NA	NA
6060	NA	Whole	All Elements Present	Absent
6061	NA	NA	NA	NA
6062	NA	NA	NA	NA
6063	NA	NA	NA	NA
6064	NA	NA	NA	NA
6065	NA	NA	NA	NA
6066	NA	NA	NA	NA
6066	NA	NA	NA	NA
6067	NA	NA	NA	NA
6068	NA	NA	NA	NA
6069	NA	NA	NA	NA
6070	NA	NA	NA	NA
6071	NA	NA	NA	NA
6072	NA	NA	NA	NA
6074	NA	NA	NA	NA
6075	NA	NA	NA	NA
6076	Medium	Broken	Midsection	Present
6077	NA	NA	NA	NA
6078	NA	NA	NA	NA
6079	NA	NA	NA	NA
6080	NA	NA	NA	NA
6081	NA	NA	NA	NA
6082	NA	NA	NA	NA
6083	NA	NA	NA	NA
6084	NA	Broken	Cannot Determine	Absent
6085	NA	NA	NA	NA
6086	NA	NA	NA	NA
6087	NA	NA	NA	NA
6088	NA	NA	NA	NA
6089	NA	NA	NA	NA
6090	NA	NA	NA	NA
6091	NA	NA	NA	NA
6092	NA	NA	NA	NA
6093	NA	NA	NA	NA
6094	NA	NA	NA	NA
6095	NA	NA	NA	NA
6096	NA	NA	NA	NA

ID#	Bifacial Refinement	Completeness	Element Present	Reworking or Reuse
6097	NA	Whole	All Elements Present	Absent
6098	NA	NA	NA	NA
6099	NA	NA	NA	NA
6100	NA	NA	NA	NA
6101	NA	NA	NA	NA
6102	NA	NA	NA	NA
6103	NA	NA	NA	NA
6104	NA	NA	NA	NA
6105	Crude	Whole	All Elements Present	Present
6106	NA	NA	NA	NA
6107	NA	NA	NA	NA
6108	NA	NA	NA	NA
6108	NA	NA	NA	NA
6109	NA	NA	NA	NA
6110	NA	NA	NA	NA
6111	NA	NA	NA	NA
6112	NA	NA	NA	NA
6113	NA	NA	NA	NA
6114	NA	NA	NA	NA
6115	NA	NA	NA	NA
6116	NA	NA	NA	NA
6117	NA	NA	NA	NA
6118	NA	NA	NA	NA
6119	NA	NA	NA	NA
6120	NA	NA	NA	NA
6121	NA	NA	NA	NA
6122	NA	NA	NA	NA
6123	NA	NA	NA	NA
6124	NA	NA	NA	NA
6125	NA	NA	NA	NA
6126	NA	NA	NA	NA
6127	NA	NA	NA	NA
6128	NA	NA	NA	NA
6129	NA	NA	NA	NA
6130	NA	NA	NA	NA
6131	NA	NA	NA	NA
6132	NA	NA	NA	NA
6133	NA	NA	NA	NA

ID#	Bifacial Refinement	Completeness	Element Present	Reworking or Reuse
6134	NA	NA	NA	NA
6135	NA	NA	NA	NA
6136	NA	NA	NA	NA
6137	NA	NA	NA	NA
6138	NA	NA	NA	NA
6139	NA	NA	NA	NA
6140	NA	NA	NA	NA
6141	NA	Whole	All Elements Present	Absent
6142	NA	NA	NA	NA
6143	NA	NA	NA	NA
6144	NA	NA	NA	NA
6145	NA	NA	NA	NA
6146	NA	NA	NA	NA
6147	NA	NA	NA	NA
6148	NA	NA	NA	NA
6149	NA	NA	NA	NA
6150	NA	NA	NA	NA
6151	NA	NA	NA	NA
6152	NA	NA	NA	NA
6153	NA	NA	NA	NA
6154	NA	NA	NA	NA
6155	Medium	Broken	Distal End	Possible
6156	NA	NA	NA	NA
6157	NA	NA	NA	NA
6158	NA	NA	NA	NA
6159	NA	NA	NA	NA
6160	NA	Whole	All Elements Present	Absent
6161	NA	NA	NA	NA
6162	NA	NA	NA	NA
6163	NA	NA	NA	NA
6164	NA	NA	NA	NA
6165	NA	NA	NA	NA
6166	NA	NA	NA	NA
6167	NA	NA	NA	NA
6168	NA	Broken	Midsection	Absent
6169	NA	NA	NA	NA
6170	NA	Broken	Cannot Determine	Absent
6171	NA	Whole	All Elements Present	Absent

ID#	Bifacial Refinement	Completeness	Element Present	Reworking or Reuse
6172	NA	NA	NA	NA
6173	NA	Broken	Proximal End	Absent
6174	NA	NA	NA	NA
6175	NA	NA	NA	NA
6176	NA	NA	NA	NA
6177	NA	NA	NA	NA
6178	NA	NA	NA	NA
6179	NA	Whole	All Elements Present	Absent
6180	NA	Broken	Cannot Determine	Absent
6181	NA	Broken	Cannot Determine	Cannot Deterr
6182	NA	NA	NA	NA
6183	NA	NA	NA	NA
6184	NA	NA	NA	NA
6185	NA	NA	NA	NA
6186	NA	NA	NA	NA
6187	NA	NA	NA	NA
6188	NA	NA	NA	NA
6189	NA	NA	NA	NA
6190	NA	NA	NA	NA
6191	NA	NA	NA	NA
6192	NA	NA	NA	NA
6193	NA	NA	NA	NA
6194	NA	Whole	All Elements Present	Absent
6195	NA	Broken	Distal End	Absent
6196	NA	NA	NA	NA
6197	NA	NA	NA	NA
6198	NA	NA	NA	NA
6199	Crude	Whole	All Elements Present	Present
6200	Crude	Broken	Midsection	Absent
6201	NA	Whole	All Elements Present	Absent
6202	NA	NA	NA	NA
6203	NA	NA	NA	NA
6204	NA	NA	NA	NA
6205	NA	NA	NA	NA
6206	NA	NA	NA	NA
6207	NA	NA	NA	NA
6208	NA	NA	NA	NA
6209	NA	NA	NA	NA

ID#	Bifacial Refinement	Completeness	Element Present	Reworking or Reuse
6210	NA	NA	NA	NA
6211	NA	Whole	All Elements Present	Absent
6212	NA	NA	NA	NA
6213	NA	NA	NA	NA
6214	NA	NA	NA	NA
6215	NA	NA	NA	NA
6216	NA	NA	NA	NA
6217	NA	NA	NA	NA
6218	NA	NA	NA	NA
6219	NA	NA	NA	NA
6220	NA	NA	NA	NA
6221	NA	NA	NA	NA
6222	NA	NA	NA	NA
6223	NA	NA	NA	NA
6224	NA	NA	NA	NA
6225	NA	NA	NA	NA
6226	NA	NA	NA	NA
6227	NA	NA	NA	NA
6228	NA	NA	NA	NA
6229	NA	NA	NA	NA
6230	NA	NA	NA	NA
6231	NA	Whole	All Elements Present	Absent
6232	NA	NA	NA	NA
6233	NA	NA	NA	NA
6234	NA	NA	NA	NA
6235	NA	NA	NA	NA
6236	NA	Whole	All Elements Present	Present
6237	NA	NA	NA	NA
6238	NA	NA	NA	NA
6239	NA	NA	NA	NA
6240	NA	NA	NA	NA
6241	NA	NA	NA	NA
6242	NA	NA	NA	NA
6243	NA	NA	NA	NA
6244	NA	NA	NA	NA
6245	NA	NA	NA	NA
6245	NA	NA	NA	NA
6246	NA	NA	NA	NA

ID#	Bifacial Refinement	Completeness	Element Present	Reworking or Reuse
6247	NA	NA	NA	NA
6248	NA	NA	NA	NA
6249	NA	NA	NA	NA
6250	NA	NA	NA	NA
6251	NA	Broken	All Elements Present	Absent
6252	NA	Broken	Cannot Determine	Absent
6253	NA	Whole	All Elements Present	Absent
6254	NA	NA	NA	NA
6255	NA	NA	NA	NA
6256	NA	NA	NA	NA
6257	NA	NA	NA	NA
6258	NA	NA	NA	NA
6259	NA	NA	NA	NA
6260	NA	NA	NA	NA
6261	NA	NA	NA	NA
6262	NA	NA	NA	NA
6263	NA	NA	NA	NA
6264	NA	NA	NA	NA
6265	NA	Cannot Determine	Cannot Determine	Absent
6266	NA	Broken	All Elements Present	Absent
6267	Refined	Broken	Proximal End	Possible
6268	NA	NA	NA	NA
6269	Crude	Broken	Proximal End	Present
6270	NA	NA	NA	NA
6271	NA	Whole	All Elements Present	Absent
6271	NA	NA	NA	NA
6272	NA	Cannot Determine	Cannot Determine	Cannot Determine
6273	NA	NA	NA	NA
6274	NA	NA	NA	NA
6274	NA	NA	NA	NA
6275	NA	NA	NA	NA
6276	NA	NA	NA	NA
6277	NA	NA	NA	NA
6278	NA	NA	NA	NA
6279	NA	NA	NA	NA
6280	NA	NA	NA	NA
6281	NA	Whole	All Elements Present	Absent
6282	NA	NA	NA	NA

ID#	Bifacial Refinement	Completeness	Element Present	Reworking or Reuse
6283	Cannot Deter	Broken	Cannot Determine	Possible
6284	NA	Whole	All Elements Present	Absent
6285	NA	Whole	All Elements Present	Absent
6286	NA	NA	NA	NA
6287	NA	NA	NA	NA
6288	NA	NA	NA	NA
6289	NA	NA	NA	NA
6290	NA	NA	NA	NA
6291	NA	NA	NA	NA
6292	NA	NA	NA	NA
6293	NA	NA	NA	NA
6294	NA	NA	NA	NA
6295	NA	NA	NA	NA
6296	NA	NA	NA	NA
6297	NA	NA	NA	NA
6298	NA	NA	NA	NA
6299	NA	NA	NA	NA
6300	NA	NA	NA	NA
6301	NA	NA	NA	NA
6302	NA	NA	NA	NA
6303	NA	NA	NA	NA
6304	NA	NA	NA	NA
6305	NA	NA	NA	NA
6306	Crude	Whole	All Elements Present	Present
6307	NA	NA	NA	NA
6308	NA	NA	NA	NA
6309	NA	Broken	All Elements Present	Cannot Deterr
6310	Medium	Broken	All Elements Present	Present
6311	NA	NA	NA	NA
6312	Medium	Broken	All Elements Present	Present
6313	NA	NA	NA	NA
6314	NA	NA	NA	NA
6315	NA	NA	NA	NA
6316	NA	NA	NA	NA
6317	NA	NA	NA	NA
6318	NA	NA	NA	NA
6319	NA	NA	NA	NA
6320	NA	NA	NA	NA

ID#	Bifacial Refinement	Completeness	Element Present	Reworking or Reuse
6321	NA	NA	NA	NA
6322	NA	NA	NA	NA
6323	NA	NA	NA	NA
6324	NA	Broken	Cannot Determine	Absent
6325	NA	Whole	All Elements Present	Absent
6326	NA	Whole	All Elements Present	Absent
6327	NA	Whole	All Elements Present	Absent
6328	NA	Cannot Determine	Cannot Determine	Absent
6329	NA	NA	NA	NA
6330	NA	NA	NA	NA
6331	NA	NA	NA	NA
6332	NA	NA	NA	NA
6333	NA	Broken	All Elements Present	Absent
6334	NA	NA	NA	NA
6335	NA	NA	NA	NA
6336	NA	NA	NA	NA
6337	NA	Broken	Distal End	Present
6338	NA	Broken	Cannot Determine	Absent
6339	NA	NA	NA	NA
6340	NA	NA	NA	NA
6341	NA	NA	NA	NA
6342	NA	NA	NA	NA
6343	NA	NA	NA	NA
6344	NA	NA	NA	NA
6345	NA	NA	NA	NA
6345	NA	NA	NA	NA
6346	NA	NA	NA	NA
6347	NA	NA	NA	NA
6348	NA	NA	NA	NA
6349	NA	NA	NA	NA
6350	NA	NA	NA	NA
6351	NA	NA	NA	NA
6352	NA	NA	NA	NA
6353	NA	NA	NA	NA
6354	NA	NA	NA	NA
6355	NA	NA	NA	NA
6356	NA	NA	NA	NA
6357	NA	NA	NA	NA

ID#	Bifacial Refinement	Completeness	Element Present	Reworking or Reuse
6358	NA	NA	NA	NA
6359	NA	NA	NA	NA
6360	NA	NA	NA	NA
6361	NA	NA	NA	NA
6362	NA	NA	NA	NA
6363	NA	Whole	All Elements Present	Absent
6364	NA	Whole	All Elements Present	Absent
6365	NA	Broken	Proximal End	Absent
6366	NA	Broken	Cannot Determine	Absent
6367	NA	NA	NA	NA
6368	NA	NA	NA	NA
6369	NA	NA	NA	NA
6370	NA	NA	NA	NA
6371	NA	NA	NA	NA
6372	NA	NA	NA	NA
6373	NA	NA	NA	NA
6374	NA	NA	NA	NA
6375	NA	NA	NA	NA
6376	NA	NA	NA	NA
6377	NA	NA	NA	NA
6378	NA	NA	NA	NA
6379	NA	NA	NA	NA
6380	NA	NA	NA	NA
6381	NA	NA	NA	NA
6382	NA	NA	NA	NA
6383	NA	NA	NA	NA
6384	NA	NA	NA	NA
6385	NA	NA	NA	NA
6386	NA	NA	NA	NA
6387	NA	NA	NA	NA
6388	NA	NA	NA	NA
6389	NA	NA	NA	NA
6390	NA	NA	NA	NA
6391	NA	NA	NA	NA
6392	NA	NA	NA	NA
6393	NA	NA	NA	NA
6394	NA	NA	NA	NA
6395	NA	NA	NA	NA

ID#	Bifacial Refinement	Completeness Element Present	Reworking or Reuse
6396	NA	NA	NA
6397	NA	NA	NA
6398	NA	NA	NA
6399	NA	NA	NA
6400	NA	NA	NA
6401	NA	NA	NA
6402	NA	NA	NA
6403	NA	NA	NA
6404	NA	NA	NA
6405	NA	NA	NA
6406	NA	NA	NA
6407	NA	NA	NA
6408	NA	NA	NA
6409	NA	NA	NA
6410	NA	NA	NA
6411	NA	NA	NA
6412	NA	NA	NA
6413	NA	NA	NA
6414	NA	NA	NA
6415	NA	NA	NA
6416	NA	NA	NA
6417	NA	NA	NA
6418	NA	NA	NA
6419	NA	NA	NA
6420	NA	NA	NA
6421	NA	NA	NA
6422	NA	NA	NA
6423	NA	NA	NA
6424	NA	NA	NA
6425	NA	NA	NA
6426	NA	NA	NA
6427	NA	NA	NA
6428	NA	NA	NA
6429	NA	NA	NA
6430	NA	NA	NA
6431	NA	NA	NA
6432	NA	NA	NA
6433	NA	NA	NA

ID#	Bifacial Refinement	Completeness	Element Present	Reworking or Reuse
6434	NA	NA	NA	NA
6435	Medium	Broken	Proximal End	Possible
6437	NA	NA	NA	NA
6438	NA	NA	NA	NA
6439	NA	NA	NA	NA
6440	NA	Whole	All Elements Present	Absent
6441	NA	Whole	All Elements Present	Absent
6442	NA	Whole	All Elements Present	Absent
6443	NA	NA	NA	NA
6444	NA	NA	NA	NA
6445	NA	Whole	All Elements Present	Absent
6446	NA	Whole	All Elements Present	Absent
6447	NA	NA	NA	NA
6448	NA	NA	NA	NA
6449	NA	NA	NA	NA
6450	NA	NA	NA	NA
6451	NA	NA	NA	NA
6452	NA	Cannot Determine	Cannot Determine	Absent
6453	NA	Whole	All Elements Present	Absent
6454	NA	Whole	All Elements Present	Absent
6455	NA	NA	NA	NA
6456	NA	NA	NA	NA
6457	NA	NA	NA	NA
6458	NA	NA	NA	NA
6459	NA	NA	NA	NA
6460	NA	NA	NA	NA
6461	NA	Whole	All Elements Present	Absent
6462	NA	NA	NA	NA
6463	NA	Whole	All Elements Present	Absent
6464	NA	NA	NA	NA
6465	NA	NA	NA	NA
6466	NA	NA	NA	NA
6467	NA	NA	NA	NA
6468	NA	Broken	All Elements Present	Absent
6469	NA	NA	NA	NA
6470	NA	NA	NA	NA
6471	NA	NA	NA	NA
6472	NA	NA	NA	NA

ID#	Bifacial Refinement	Completeness	Element Present	Reworking or Reuse
6473	NA	NA	NA	NA
6474	NA	NA	NA	NA
6475	NA	NA	NA	NA
6476	NA	NA	NA	NA
6477	NA	NA	NA	NA
6478	NA	NA	NA	NA
6479	Refined	Whole	All Elements Present	Present
6480	NA	Whole	All Elements Present	Absent
6481	Crude	Whole	All Elements Present	Possible
6482	Crude	Broken	Cannot Determine	Cannot Deterr
6483	NA	Whole	All Elements Present	Absent
6484	NA	NA	NA	NA
6485	NA	NA	NA	NA
6486	NA	NA	NA	NA
6487	NA	NA	NA	NA
6488	NA	NA	NA	NA
6489	NA	NA	NA	NA
6490	NA	NA	NA	NA
6491	NA	Whole	All Elements Present	Absent
6492	NA	Whole	All Elements Present	Absent
6493	NA	Broken	Cannot Determine	Absent
6494	NA	NA	NA	NA
6495	NA	NA	NA	NA
6496	NA	NA	NA	NA
6497	NA	NA	NA	NA
6498	NA	NA	NA	NA
6499	NA	NA	NA	NA
6500	NA	NA	NA	NA
6501	NA	NA	NA	NA
6502	NA	NA	NA	NA
6503	NA	NA	NA	NA
6504	NA	NA	NA	NA
6505	NA	NA	NA	NA
6506	NA	NA	NA	NA
6507	NA	NA	NA	NA
6507	NA	NA	NA	NA
6508	NA	NA	NA	NA
6509	NA	NA	NA	NA

ID#	Bifacial Refinement	Completeness	Element Present	Reworking or Reuse
6510	NA	NA	NA	NA
6511	NA	NA	NA	NA
6512	NA	NA	NA	NA
6513	NA	NA	NA	NA
6514	NA	NA	NA	NA
6515	NA	NA	NA	NA
6516	Refined	Broken	Proximal End	Absent
6517	NA	NA	NA	NA
6518	NA	NA	NA	NA
6519	NA	NA	NA	NA
6520	NA	NA	NA	NA
6521	NA	NA	NA	NA
6522	NA	NA	NA	NA
6523	NA	NA	NA	NA
6524	NA	NA	NA	NA
6525	NA	NA	NA	NA
6526	NA	NA	NA	NA
6527	NA	NA	NA	NA
6528	NA	NA	NA	NA
6529	NA	NA	NA	NA
6530	NA	NA	NA	NA
6531	NA	NA	NA	NA
6532	NA	NA	NA	NA
6533	NA	NA	NA	NA
6534	NA	NA	NA	NA
6535	NA	NA	NA	NA
6536	NA	NA	NA	NA
6537	NA	NA	NA	NA
6538	NA	NA	NA	NA
6539	NA	NA	NA	NA
6540	NA	NA	NA	NA
6541	NA	NA	NA	NA
6542	NA	NA	NA	NA
6543	NA	Broken	Cannot Determine	Absent
6544	NA	NA	NA	NA
6545	NA	NA	NA	NA
6546	NA	NA	NA	NA
6547	NA	NA	NA	NA

ID#	Bifacial Refinement	Completeness	Element Present	Reworking or Reuse
6548	NA	NA	NA	NA
6549	NA	NA	NA	NA
6550	NA	NA	NA	NA
6551	NA	NA	NA	NA
6552	NA	NA	NA	NA
6553	NA	NA	NA	NA
6554	NA	Whole	All Elements Present	Absent
6555	NA	Whole	All Elements Present	Absent
6556	NA	NA	NA	NA
6557	NA	NA	NA	NA
6558	NA	NA	NA	NA
6559	NA	NA	NA	NA
6560	NA	NA	NA	NA
6561	NA	NA	NA	NA
6562	NA	NA	NA	NA
6563	NA	NA	NA	NA
6564	NA	NA	NA	NA
6565	NA	NA	NA	NA
6566	NA	Whole	All Elements Present	Absent
6567	NA	NA	NA	NA
6568	NA	NA	NA	NA
6569	NA	Cannot Determine	Cannot Determine	Absent
6570	NA	Broken	Cannot Determine	Cannot Determine
6571	NA	NA	NA	NA
6572	NA	NA	NA	NA
6573	NA	NA	NA	NA
6574	NA	Whole	All Elements Present	Absent
6575	NA	NA	NA	NA
6576	NA	NA	NA	NA
6577	NA	NA	NA	NA
6578	NA	NA	NA	NA
6579	NA	NA	NA	NA
6580	NA	NA	NA	NA
6581	NA	NA	NA	NA
6582	NA	NA	NA	NA
6583	NA	NA	NA	NA
6584	NA	NA	NA	NA
6585	NA	NA	NA	NA

ID#	Bifacial Refinement	Completeness	Element Present	Reworking or Reuse
6586	NA	NA	NA	NA
6587	NA	NA	NA	NA
6588	NA	NA	NA	NA
6589	NA	NA	NA	NA
6590	NA	NA	NA	NA
6591	NA	NA	NA	NA
6592	NA	NA	NA	NA
6593	NA	NA	NA	NA
6594	NA	NA	NA	NA
6595	NA	NA	NA	NA
6596	NA	NA	NA	NA
6597	NA	NA	NA	NA
6598	NA	NA	NA	NA
6599	NA	NA	NA	NA
6600	NA	NA	NA	NA
6601	NA	NA	NA	NA
6602	NA	NA	NA	NA
6603	NA	NA	NA	NA
6604	NA	NA	NA	NA
6605	NA	NA	NA	NA
6605	NA	NA	NA	NA
6606	NA	NA	NA	NA
6607	NA	NA	NA	NA
6608	NA	NA	NA	NA
6609	NA	NA	NA	NA
6610	NA	NA	NA	NA
6611	NA	Broken	Cannot Determine	Absent
6612	NA	Whole	All Elements Present	Absent
6613	NA	Whole	All Elements Present	Absent
6614	NA	Broken	All Elements Present	Absent
6615	NA	Broken	Midsection	Absent
6616	NA	NA	NA	NA
6617	NA	NA	NA	NA
6618	NA	NA	NA	NA
6619	NA	NA	NA	NA
6620	NA	NA	NA	NA
6621	NA	NA	NA	NA
6622	NA	NA	NA	NA

ID#	Bifacial Refinement	Completeness	Element Present	Reworking or Reuse
6623	NA	NA	NA	NA
6624	NA	NA	NA	NA
6625	NA	NA	NA	NA
6626	NA	NA	NA	NA
6627	NA	NA	NA	NA
6628	NA	NA	NA	NA
6629	NA	NA	NA	NA
6630	NA	NA	NA	NA
6631	NA	NA	NA	NA
6632	NA	NA	NA	NA
6633	NA	NA	NA	NA
6634	NA	NA	NA	NA
6635	NA	NA	NA	NA
6636	NA	NA	NA	NA
6637	NA	NA	NA	NA
6638	NA	NA	NA	NA
6639	NA	NA	NA	NA
6640	NA	NA	NA	NA
6641	NA	NA	NA	NA
6642	NA	NA	NA	NA
6643	Crude	Broken	All Elements Present	Possible
6644	NA	NA	NA	NA
6645	NA	NA	NA	NA
6646	NA	NA	NA	NA
6647	NA	NA	NA	NA
6647	NA	NA	NA	NA
6648	NA	NA	NA	NA
6649	NA	NA	NA	NA
6650	NA	NA	NA	NA
6651	NA	NA	NA	NA
6652	NA	NA	NA	NA
6653	NA	NA	NA	NA
6654	NA	NA	NA	NA
6655	NA	NA	NA	NA
6656	NA	NA	NA	NA
6657	NA	NA	NA	NA
6658	NA	Whole	All Elements Present	Absent
6659	NA	Cannot Determine	Cannot Determine	

ID#	Bifacial Refinement	Completeness	Element Present	Reworking or Reuse
6660	NA	Broken	Proximal End	Absent
6661	NA	NA	NA	NA
6662	NA	NA	NA	NA
6663	NA	NA	NA	NA
6664	NA	NA	NA	NA
6665	Medium	Broken	Distal End	Possible
6666	Refined	Whole	All Elements Present	Possible
6667	Crude	Whole	All Elements Present	Absent
6668	Crude	Whole	All Elements Present	Absent
6669	NA	NA	NA	NA
6670	NA	NA	NA	NA
6671	NA	NA	NA	NA
6672	NA	NA	NA	NA
6673	NA	NA	NA	NA
6674	NA	Cannot Determine	Cannot Determine	Absent
6675	NA	NA	NA	NA
6676	NA	NA	NA	NA
6677	NA	Broken	Cannot Determine	Absent
6678	NA	Broken	Cannot Determine	Absent
6679	NA	NA	NA	NA
6680	NA	NA	NA	NA
6681	NA	NA	NA	NA
6682	NA	NA	NA	NA
6683	NA	NA	NA	NA
6684	NA	NA	NA	NA
6685	NA	NA	NA	NA
6686	NA	NA	NA	NA
6687	NA	NA	NA	NA
6688	NA	NA	NA	NA
6689	NA	NA	NA	NA
6690	NA	NA	NA	NA
6691	NA	NA	NA	NA
6692	NA	NA	NA	NA
6693	NA	NA	NA	NA
6694	NA	NA	NA	NA
6695	NA	NA	NA	NA
6696	NA	NA	NA	NA
6697	NA	NA	NA	NA

ID#	Bifacial Refinement	Completeness	Element Present	Reworking or Reuse
6698	NA	NA	NA	NA
6699	NA	NA	NA	NA
6700	NA	NA	NA	NA
6701	NA	NA	NA	NA
6702	NA	NA	NA	NA
6703	NA	NA	NA	NA
6704	NA	NA	NA	NA
6705	NA	NA	NA	NA
6706	NA	NA	NA	NA
6707	NA	NA	NA	NA
6708	NA	NA	NA	NA
6709	NA	NA	NA	NA
6710	NA	NA	NA	NA
6711	NA	NA	NA	NA
6712	NA	NA	NA	NA
6713	NA	NA	NA	NA
6714	NA	NA	NA	NA
6715	NA	NA	NA	NA
6716	NA	NA	NA	NA
6716	NA	NA	NA	NA
6717	NA	NA	NA	NA
6718	NA	Broken	Proximal End	Absent
6719	NA	Whole	All Elements Present	Absent
6720	NA	Whole	All Elements Present	Absent
6721	NA	Broken	All Elements Present	Absent
6722	NA	Whole	All Elements Present	Absent
6723	NA	NA	NA	NA
6724	NA	NA	NA	NA
6725	NA	NA	NA	NA
6726	NA	Broken	Cannot Determine	Absent
6727	NA	NA	NA	NA
6728	Crude	Whole	All Elements Present	Absent
6729	NA	NA	NA	NA
6730	Medium	Broken	Cannot Determine	Possible
6731	NA	NA	NA	NA
6732	NA	NA	NA	NA
6733	NA	NA	NA	NA
6734	NA	NA	NA	NA

ID#	Bifacial Refinement	Completeness	Element Present	Reworking or Reuse
6735	NA	NA	NA	NA
6736	Medium	Broken	All Elements Present	Present
6737	NA	NA	NA	NA
6738	NA	Whole	All Elements Present	Absent
6739	NA	NA	NA	NA
6740	NA	NA	NA	NA
6741	NA	NA	NA	NA
6742	NA	NA	NA	NA
6743	NA	NA	NA	NA
6744	NA	Broken	All Elements Present	Absent
6745	NA	NA	NA	NA
6746	NA	NA	NA	NA
6747	NA	NA	NA	NA
6748	NA	NA	NA	NA
6749	NA	NA	NA	NA
6750	NA	NA	NA	NA
6751	NA	NA	NA	NA
6752	NA	NA	NA	NA
6753	NA	NA	NA	NA
6754	Cannot Deter	Broken	Midsection	Possible
6755	Crude	Broken	Proximal End	Absent
6756	NA	NA	NA	NA
6757	NA	NA	NA	NA
6758	NA	NA	NA	NA
6759	NA	NA	NA	NA
6760	NA	NA	NA	NA
6761	NA	Whole	All Elements Present	Absent
6762	NA	NA	NA	NA
6763	NA	NA	NA	NA
6764	NA	NA	NA	NA
6765	NA	NA	NA	NA
6766	NA	NA	NA	NA
6767	NA	NA	NA	NA
6768	NA	NA	NA	NA
6769	NA	NA	NA	NA
6770	NA	Cannot Determir	Cannot Determine	Absent
6771	NA	NA	NA	NA
6772	NA	NA	NA	NA

ID#	Bifacial Refinement	Completeness	Element Present	Reworking or Reuse
6773	NA	NA	NA	NA
6774	NA	NA	NA	NA
6775	NA	NA	NA	NA
6776	NA	NA	NA	NA
6777	NA	Broken	Cannot Determine	Absent
6778	NA	NA	NA	NA
6779	NA	NA	NA	NA
6780	NA	NA	NA	NA
6781	NA	NA	NA	NA
6782	NA	NA	NA	NA
6783	NA	NA	NA	NA
6784	NA	Whole	All Elements Present	Absent
6785	NA	NA	NA	NA
6786	NA	NA	NA	NA
6787	NA	NA	NA	NA
6788	Crude	Broken	Cannot Determine	Cannot Deterr
6789	NA	NA	NA	NA
6790	NA	NA	NA	NA
6791	NA	NA	NA	NA
6792	NA	NA	NA	NA
6793	NA	NA	NA	NA
6794	NA	NA	NA	NA
6795	NA	NA	NA	NA
6796	NA	NA	NA	NA
6797	NA	NA	NA	NA
6798	NA	NA	NA	NA
6799	NA	NA	NA	NA
6800	NA	NA	NA	NA
6801	NA	NA	NA	NA
6802	Crude	Broken	Distal End	Possible
6803	NA	NA	NA	NA
6804	NA	NA	NA	NA
6805	NA	NA	NA	NA
6806	NA	NA	NA	NA
6807	NA	NA	NA	NA
6808	NA	NA	NA	NA
6809	NA	NA	NA	NA
6810	NA	NA	NA	NA

ID#	Bifacial Refinement	Completeness	Element Present	Reworking or Reuse
6811	NA	NA	NA	NA
6812	NA	NA	NA	NA
6813	NA	NA	NA	NA
6814	NA	NA	NA	NA
6815	NA	NA	NA	NA
6816	NA	NA	NA	NA
6817	NA	NA	NA	NA
6818	NA	NA	NA	NA
6819	NA	NA	NA	NA
6820	NA	Whole	All Elements Present	Absent
6821	NA	NA	NA	NA
6822	NA	NA	NA	NA
6823	NA	NA	NA	NA
6824	NA	NA	NA	NA
6825	NA	NA	NA	NA
6826	NA	NA	NA	NA
6827	NA	NA	NA	NA
6828	NA	Whole	All Elements Present	Absent
6829	NA	NA	NA	NA
6830	NA	NA	NA	NA
6831	NA	NA	NA	NA
6832	NA	NA	NA	NA
6833	NA	NA	NA	NA
6834	NA	NA	NA	NA
6835	NA	Whole	Cannot Determine	Absent
6836	NA	NA	NA	NA
6836	NA	NA	NA	NA
6837	NA	NA	NA	NA
6838	NA	NA	NA	NA
6839	NA	NA	NA	NA
6840	NA	NA	NA	NA
6841	Medium	Whole	All Elements Present	Present
6842	NA	NA	NA	NA
6843	NA	NA	NA	NA
6844	NA	NA	NA	NA
6845	NA	Whole	All Elements Present	Absent
6846	NA	Whole	All Elements Present	Absent
6847	NA	Broken	Proximal End	Absent

ID#	Bifacial Refinement	Completeness	Element Present	Reworking or Reuse
6848	NA	NA	NA	NA
6849	NA	NA	NA	NA
6850	NA	NA	NA	NA
6851	NA	NA	NA	NA
6852	NA	NA	NA	NA
6853	NA	NA	NA	NA
6854	NA	NA	NA	NA
6855	NA	NA	NA	NA
6856	NA	NA	NA	NA
6857	NA	NA	NA	NA
6858	NA	NA	NA	NA
6859	Crude	Whole	All Elements Present	Absent
6860	NA	NA	NA	NA
6861	NA	NA	NA	NA
6862	NA	Whole	All Elements Present	Possible
6863	NA	NA	NA	NA
6864	NA	NA	NA	NA
6865	NA	Whole	All Elements Present	Absent
6866	NA	NA	NA	NA
6867	NA	NA	NA	NA
6868	NA	NA	NA	NA
6869	NA	NA	NA	NA
6870	NA	NA	NA	NA
6871	NA	NA	NA	NA
6872	NA	NA	NA	NA
6873	NA	NA	NA	NA
6874	NA	NA	NA	NA
6875	NA	NA	NA	NA
6876	NA	NA	NA	NA
6877	NA	NA	NA	NA
6878	NA	NA	NA	NA
6879	NA	NA	NA	NA
6880	NA	NA	NA	NA
6881	NA	NA	NA	NA
6882	NA	NA	NA	NA
6883	NA	NA	NA	NA
6884	NA	NA	NA	NA
6885	NA	NA	NA	NA

ID#	Bifacial Refinement	Completeness	Element Present	Reworking or Reuse
6886	NA	NA	NA	NA
6887	NA	NA	NA	NA
6888	NA	NA	NA	NA
6889	NA	NA	NA	NA
6890	NA	NA	NA	NA
6891	NA	NA	NA	NA
6892	NA	NA	NA	NA
6893	NA	NA	NA	NA
6894	NA	NA	NA	NA
6895	NA	NA	NA	NA
6896	NA	Whole	All Elements Present	Absent
6897	NA	NA	NA	NA
6898	NA	Whole	All Elements Present	Absent
6899	NA	NA	NA	NA
6900	NA	NA	NA	NA
6901	NA	NA	NA	NA
6902	NA	NA	NA	NA
6903	NA	NA	NA	NA
6904	NA	NA	NA	NA
6905	NA	NA	NA	NA
6906	NA	NA	NA	NA
6907	NA	NA	NA	NA
6908	NA	Whole	All Elements Present	Absent
6909	NA	NA	NA	NA
6910	Crude	Whole	All Elements Present	Absent
6911	NA	NA	NA	NA
6912	NA	NA	NA	NA
6913	NA	NA	NA	NA
6914	NA	NA	NA	NA
6915	NA	NA	NA	NA
6916	NA	NA	NA	NA
6917	NA	NA	NA	NA
6918	NA	NA	NA	NA
6919	NA	NA	NA	NA
6920	NA	NA	NA	NA
6921	NA	NA	NA	NA
6922	NA	NA	NA	NA
6923	NA	NA	NA	NA

ID#	Bifacial Refinement	Completeness	Element Present	Reworking or Reuse
6924	NA	NA	NA	NA
6925	NA	NA	NA	NA
6926	NA	NA	NA	NA
6927	NA	NA	NA	NA
6928	NA	NA	NA	NA
6929	NA	NA	NA	NA
6930	NA	NA	NA	NA
6931	Cannot Deter	Broken	Midsection	Cannot Deterr
6932	NA	NA	NA	NA
6933	NA	NA	NA	NA
6934	NA	NA	NA	NA
6935	NA	NA	NA	NA
6936	NA	NA	NA	NA
6937	NA	NA	NA	NA
6938	NA	NA	NA	NA
6939	NA	NA	NA	NA
6940	NA	NA	NA	NA
6941	NA	NA	NA	NA
6942	NA	NA	NA	NA
6943	NA	NA	NA	NA
6944	NA	NA	NA	NA
6945	NA	NA	NA	NA
6946	NA	NA	NA	NA
6947	NA	NA	NA	NA
6948	NA	NA	NA	NA
6949	NA	NA	NA	NA
6950	NA	NA	NA	NA
6951	NA	NA	NA	NA
6952	NA	NA	NA	NA
6953	NA	NA	NA	NA
6954	NA	NA	NA	NA
6955	NA	NA	NA	NA
6956	NA	NA	NA	NA
6957	NA	NA	NA	NA
6958	NA	NA	NA	NA
6959	NA	NA	NA	NA
6960	NA	NA	NA	NA
6961	NA	Broken	Distal End	Absent

ID#	Bifacial Refinement	Completeness	Element Present	Reworking or Reuse
6962	NA	NA	NA	NA
6963	NA	NA	NA	NA
6964	NA	NA	NA	NA
6965	NA	NA	NA	NA
6966	NA	NA	NA	NA
6967	NA	NA	NA	NA
6968	NA	NA	NA	NA
6969	NA	NA	NA	NA
6970	NA	NA	NA	NA
6971	NA	NA	NA	NA
6972	NA	NA	NA	NA
6973	NA	NA	NA	NA
6974	NA	NA	NA	NA
6975	NA	Whole	All Elements Present	Absent
6976	NA	NA	NA	NA
6977	NA	NA	NA	NA
6978	NA	NA	NA	NA
6979	NA	NA	NA	NA
6980	NA	NA	NA	NA
6981	NA	NA	NA	NA
6982	NA	NA	NA	NA
6983	NA	NA	NA	NA
6984	NA	NA	NA	NA
6985	NA	NA	NA	NA
6986	NA	NA	NA	NA
6987	NA	NA	NA	NA
6988	NA	NA	NA	NA
6989	NA	NA	NA	NA
6990	NA	NA	NA	NA
6991	NA	NA	NA	NA
6992	NA	NA	NA	NA
6993	NA	NA	NA	NA
6994	NA	NA	NA	NA
6995	NA	NA	NA	NA
6996	NA	Broken	End Section	Absent
6997	Crude	Broken	All Elements Present	Possible
6998	Crude	Whole	All Elements Present	Absent
6999	NA	NA	NA	NA

ID#	Bifacial Refinement	Completeness	Element Present	Reworking or Reuse
7000	NA	NA	NA	NA
7001	NA	NA	NA	NA
7002	NA	NA	NA	NA
7003	NA	NA	NA	NA
7004	NA	NA	NA	NA
7005	NA	NA	NA	NA
7006	NA	NA	NA	NA
7007	NA	NA	NA	NA
7008	NA	NA	NA	NA
7009	NA	NA	NA	NA
7010	NA	NA	NA	NA
7011	NA	NA	NA	NA
7012	NA	NA	NA	NA
7013	NA	NA	NA	NA
7014	NA	NA	NA	NA
7015	NA	NA	NA	NA
7016	NA	NA	NA	NA
7017	NA	NA	NA	NA
7018	NA	NA	NA	NA
7019	NA	NA	NA	NA
7020	NA	NA	NA	NA
7021	NA	NA	NA	NA
7022	NA	NA	NA	NA
7023	NA	NA	NA	NA
7024	NA	NA	NA	NA
7025	NA	Whole	All Elements Present	Absent
7026	NA	Whole	All Elements Present	Absent
7027	Cannot Deter	Broken	Distal End	Possible
7028	NA	NA	NA	NA
7029	NA	NA	NA	NA
7030	NA	NA	NA	NA
7031	NA	NA	NA	NA
7032	NA	NA	NA	NA
7033	NA	Whole	All Elements Present	Absent
7034	NA	NA	NA	NA
7035	NA	NA	NA	NA
7036	NA	NA	NA	NA
7037	NA	NA	NA	NA

ID#	Bifacial Refinement	Completeness	Element Present	Reworking or Reuse
7038	NA	NA	NA	NA
7039	NA	NA	NA	NA
7039	NA	NA	NA	NA
7040	NA	NA	NA	NA
7041	NA	NA	NA	NA
7042	NA	NA	NA	NA
7043	NA	NA	NA	NA
7044	NA	NA	NA	NA
7045	NA	NA	NA	NA
7046	NA	NA	NA	NA
7047	NA	Whole	All Elements Present	Absent
7048	NA	NA	NA	NA
7049	NA	NA	NA	NA
7050	NA	NA	NA	NA
7051	NA	NA	NA	NA
7052	NA	NA	NA	NA
7053	NA	NA	NA	NA
7054	NA	NA	NA	NA
7055	NA	NA	NA	NA
7056	NA	NA	NA	NA
7057	NA	NA	NA	NA
7058	NA	NA	NA	NA
7059	NA	NA	NA	NA
7060	NA	NA	NA	NA
7061	NA	NA	NA	NA
7062	NA	NA	NA	NA
7063	NA	NA	NA	NA
7064	NA	NA	NA	NA
7065	NA	NA	NA	NA
7066	NA	NA	NA	NA
7067	NA	NA	NA	NA
7068	NA	NA	NA	NA
7069	NA	NA	NA	NA
7070	NA	Cannot Determir	Distal End	Absent

ID#	Distal-End Morphology	Position of Reuse	Number of Edges	Edge Angle	1 Edge Configuration 1
5651	NA	NA	NA	NA	NA
5652	Pointed	Side	2	46-75°	Smooth
5656	NA	NA	NA	NA	NA
5657	NA	NA	NA	NA	NA
5665	NA	NA	NA	NA	NA
5666	NA	NA	NA	NA	NA
5667	NA	NA	NA	NA	NA
5668	NA	NA	NA	NA	NA
5669	NA	NA	NA	NA	NA
5670	NA	NA	NA	NA	NA
5671	NA	NA	NA	NA	NA
5672	NA	NA	NA	NA	NA
5673	NA	NA	NA	NA	NA
5674	NA	NA	NA	NA	NA
5675	NA	NA	NA	NA	NA
5676	NA	NA	NA	NA	NA
5677	NA	NA	NA	NA	NA
5678	NA	NA	NA	NA	NA
5679	NA	NA	NA	NA	NA
5680	NA	NA	NA	NA	NA
5681	NA	NA	NA	NA	NA
5687	NA	NA	NA	NA	NA
5688	NA	NA	NA	NA	NA
5689	NA	NA	NA	NA	NA
5690	NA	NA	NA	NA	NA
5691	NA	NA	NA	NA	NA
5692	NA	NA	NA	NA	NA
5693	NA	NA	NA	NA	NA
5694	NA	NA	NA	NA	NA
5695	NA	NA	NA	NA	NA
5696	NA	NA	NA	NA	NA
5697	NA	NA	NA	NA	NA
5698	NA	NA	NA	NA	NA
5699	NA	NA	NA	NA	NA
5700	NA	NA	NA	NA	NA
5702	NA	NA	NA	NA	NA
5703	NA	NA	NA	NA	NA
5704	NA	NA	NA	NA	NA

ID#	Distal-End Morphology	Position of Reuse	Number of Edges	Edge Angle	1 Edge Configuration 1
5705	NA	NA	NA	NA	NA
5706	NA	NA	NA	NA	NA
5707	NA	NA	NA	NA	NA
5708	NA	NA	NA	NA	NA
5709	NA	NA	NA	NA	NA
5710	NA	NA	NA	NA	NA
5711	NA	NA	NA	NA	NA
5712	NA	NA	NA	NA	NA
5713	NA	NA	NA	NA	NA
5714	NA	NA	NA	NA	NA
5715	NA	NA	NA	NA	NA
5716	NA	NA	NA	NA	NA
5717	NA	NA	NA	NA	NA
5718	NA	NA	NA	NA	NA
5719	NA	NA	NA	NA	NA
5720	NA	NA	NA	NA	NA
5722	NA	NA	NA	NA	NA
5723	NA	NA	NA	NA	NA
5724	NA	NA	NA	NA	NA
5725	NA	NA	NA	NA	NA
5726	NA	NA	NA	NA	NA
5727	NA	NA	NA	NA	NA
5728	NA	NA	NA	NA	NA
5730	NA	NA	NA	NA	NA
5731	NA	NA	NA	NA	NA
5732	NA	NA	NA	NA	NA
5733	NA	NA	NA	NA	NA
5734	NA	NA	NA	NA	NA
5735	NA	NA	NA	NA	NA
5736	NA	NA	NA	NA	NA
5737	NA	NA	NA	NA	NA
5738	NA	NA	NA	NA	NA
5739	NA	NA	NA	NA	NA
5740	NA	NA	NA	NA	NA
5741	NA	NA	NA	NA	NA
5742	NA	NA	NA	NA	NA
5743	NA	NA	NA	NA	NA
5746	NA	NA	NA	NA	NA

ID#	Distal-End Morphology	Position of Reuse	Number of Edges	Edge Angle	1 Edge Configuration 1
5747	NA	NA	NA	NA	NA
5749	NA	NA	NA	NA	NA
5750	NA	NA	NA	NA	NA
5753	NA	NA	NA	NA	NA
5754	NA	NA	NA	NA	NA
5755	NA	NA	NA	NA	NA
5756	NA	NA	NA	NA	NA
5757	NA	NA	NA	NA	NA
5760	NA	NA	NA	NA	NA
5761	NA	NA	NA	NA	NA
5762	NA	NA	NA	NA	NA
5763	NA	NA	NA	NA	NA
5769	NA	NA	NA	NA	NA
5770	NA	NA	NA	NA	NA
5771	NA	NA	NA	NA	NA
5772	NA	NA	NA	NA	NA
5773	NA	NA	NA	NA	NA
5774	NA	NA	NA	NA	NA
5775	NA	NA	NA	NA	NA
5777	NA	NA	NA	NA	NA
5778	NA	NA	NA	NA	NA
5779	NA	NA	NA	NA	NA
5780	NA	NA	NA	NA	NA
5781	NA	NA	NA	NA	NA
5782	NA	NA	NA	NA	NA
5783	NA	NA	NA	NA	NA
5784	NA	NA	NA	NA	NA
5785	NA	NA	NA	NA	NA
5785	NA	NA	NA	NA	NA
5786	NA	NA	NA	NA	NA
5787	NA	NA	NA	NA	NA
5788	Blunt	NA	NA	NA	NA
5789	Pointed	Side	2	46-75°	Smooth
5790	Blunt	End and Side	2	0-45°	Smooth
5791	Pointed	End and Side	2	46-75°	Smooth
5792	Blunt	End and Side	2	46-75°	Smooth
5793	NA	NA	NA	NA	NA
5794	NA	NA	NA	NA	NA

ID#	Distal-End Morphology	Position of Reuse	Number of Edges	Edge Angle 1 Edge	Configuration 1
5795	Pointed	Side	1	0-45°	Smooth
5796	Blunt	End	1	0-45°	Smooth
5797	Pointed	Side	2	0-45°	Smooth
5798	NA	NA	NA	NA	NA
5799	NA	NA	NA	NA	NA
5800	Blunt	End and Side	3	>75°	Smooth
5801	Pointed	Side	1	46-75°	Smooth
5802	NA	NA	NA	NA	NA
5803	NA	NA	NA	NA	NA
5804	NA	NA	NA	NA	NA
5805	Cannot Determine	Cannot Deter	1	46-75°	Smooth
5806	Pointed	End and Side	3	46-75°	Smooth
5807	Blunt	Side	2	0-45°	Smooth
5808	NA	NA	NA	NA	NA
5809	Pointed	Side	2	0-45°	Smooth
5810	Blunt	End and Side	2	0-45°	Smooth
5811	NA	NA	NA	NA	NA
5812	NA	NA	NA	NA	NA
5813	NA	NA	NA	NA	NA
5814	NA	NA	NA	NA	NA
5815	Blunt	Cannot Deter	1	>75°	Smooth
5816	Cannot Determine	End and Side	3	0-45°	Smooth
5817	Blunt	Side	2	0-45°	Smooth
5818	Pointed	Side	1	46-75°	Smooth
5819	Pointed	Side	2	46-75°	Smooth
5820	Pointed	Side	3	0-45°	Smooth
5821	Blunt	Side	1	46-75°	Smooth
5822	NA	NA	NA	NA	NA
5823	NA	NA	NA	NA	NA
5824	NA	NA	NA	NA	NA
5825	NA	NA	NA	NA	NA
5826	NA	NA	NA	NA	NA
5827	NA	NA	NA	NA	NA
5828	NA	NA	NA	NA	NA
5829	NA	NA	NA	NA	NA
5830	NA	NA	NA	NA	NA
5831	NA	NA	NA	NA	NA
5832	NA	NA	NA	NA	NA

ID#	Distal-End Morphology	Position of Reuse	Number of Edges	Edge Angle	1 Edge Configuration 1
5833	NA	NA	NA	NA	NA
5834	NA	NA	NA	NA	NA
5835	NA	NA	NA	NA	NA
5836	NA	NA	NA	NA	NA
5837	NA	NA	NA	NA	NA
5838	NA	NA	NA	NA	NA
5839	NA	NA	NA	NA	NA
5840	NA	NA	NA	NA	NA
5841	NA	NA	NA	NA	NA
5842	NA	NA	NA	NA	NA
5843	NA	NA	NA	NA	NA
5844	NA	NA	NA	NA	NA
5845	NA	NA	NA	NA	NA
5846	NA	NA	NA	NA	NA
5847	NA	NA	NA	NA	NA
5848	NA	NA	NA	NA	NA
5849	NA	NA	NA	NA	NA
5850	Blunt	NA	NA	NA	NA
5851	NA	NA	NA	NA	NA
5852	NA	NA	NA	NA	NA
5853	NA	NA	NA	NA	NA
5854	NA	NA	NA	NA	NA
5855	NA	NA	NA	NA	NA
5856	NA	NA	NA	NA	NA
5857	NA	NA	NA	NA	NA
5858	NA	NA	NA	NA	NA
5859	NA	NA	NA	NA	NA
5860	NA	NA	NA	NA	NA
5861	NA	NA	NA	NA	NA
5862	NA	NA	NA	NA	NA
5863	NA	NA	NA	NA	NA
5864	NA	NA	NA	NA	NA
5865	NA	NA	NA	NA	NA
5866	NA	NA	NA	NA	NA
5867	Pointed	Side	3	46-75°	Smooth
5868	Cannot Determine	NA	1	0-45°	Smooth
5869	Cannot Determine	End and Side 2		0-45°	Smooth
5870	Blunt	End and Side 2		46-75°	Smooth

ID#	Distal-End Morphology	Position of Reuse	Number of Edges	Edge Angle	1 Edge Configuration 1
5871	NA	NA	NA	NA	NA
5872	NA	NA	NA	NA	NA
5873	NA	NA	NA	NA	NA
5874	NA	NA	NA	NA	NA
5875	NA	NA	NA	NA	NA
5876	Blunt	NA	NA	NA	NA
5877	Cannot Determine	Side	1	46-75°	Smooth
5878	Blunt	End and Side	2	0-45°	Smooth
5879	NA	NA	NA	NA	NA
5880	NA	NA	NA	NA	NA
5881	NA	NA	NA	NA	NA
5882	Blunt	Side	2	0-45°	Smooth
5883	NA	NA	NA	NA	NA
5884	NA	NA	NA	NA	NA
5885	NA	NA	NA	NA	NA
5886	NA	NA	NA	NA	NA
5887	Cannot Determine	End and Side	3	>75°	Smooth
5888	NA	NA	NA	NA	NA
5889	NA	NA	NA	NA	NA
5890	NA	NA	NA	NA	NA
5891	NA	NA	NA	NA	NA
5892	NA	NA	NA	NA	NA
5893	NA	NA	NA	NA	NA
5894	NA	NA	NA	NA	NA
5895	NA	NA	NA	NA	NA
5896	NA	NA	NA	NA	NA
5897	Blunt	End	1	0-45°	Smooth
5898	Blunt	End	1	0-45°	Smooth
5899	Cannot Determine	Side	1	0-45°	Smooth
5900	Pointed	End and Side	1	0-45°	Smooth
5901	Cannot Determine	End and Side	3	0-45°	Smooth
5902	NA	NA	NA	NA	NA
5903	NA	NA	NA	NA	NA
5904	NA	NA	NA	NA	NA
5905	NA	NA	NA	NA	NA
5906	NA	NA	NA	NA	NA
5907	Pointed	Side	2	0-45°	Smooth
5908	Blunt	Side	2	46-75°	Smooth

ID#	Distal-End Morphology	Position of Reuse	Number of Edges	Edge Angle	1 Edge Configuration 1
5909	NA	NA	NA	NA	NA
5910	NA	NA	NA	NA	NA
5911	NA	NA	NA	NA	NA
5912	NA	NA	NA	NA	NA
5913	NA	NA	NA	NA	NA
5913	NA	NA	NA	NA	NA
5914	NA	NA	NA	NA	NA
5915	NA	NA	NA	NA	NA
5916	NA	NA	NA	NA	NA
5917	Pointed	End and Side 3		46-75°	Smooth
5918	Pointed	End and Side 3		46-75°	Smooth
5919	NA	NA	NA	NA	NA
5920	NA	NA	NA	NA	NA
5921	NA	NA	NA	NA	NA
5922	NA	NA	NA	NA	NA
5923	NA	NA	NA	NA	NA
5924	NA	NA	NA	NA	NA
5925	NA	NA	NA	NA	NA
5926	NA	NA	NA	NA	NA
5927	NA	NA	NA	NA	NA
5928	NA	NA	NA	NA	NA
5929	NA	NA	NA	NA	NA
5930	NA	NA	NA	NA	NA
5931	NA	NA	NA	NA	NA
5932	NA	NA	NA	NA	NA
5933	NA	NA	NA	NA	NA
5934	NA	NA	NA	NA	NA
5935	NA	NA	NA	NA	NA
5935	NA	NA	NA	NA	NA
5936	NA	NA	NA	NA	NA
5937	NA	NA	NA	NA	NA
5938	NA	NA	NA	NA	NA
5939	NA	NA	NA	NA	NA
5940	Blunt	End	1	0-45°	Smooth
5941	Pointed	Side	2	0-45°	Smooth
5942	NA	NA	NA	NA	NA
5943	NA	NA	NA	NA	NA
5944	NA	NA	NA	NA	NA

ID#	Distal-End Morphology	Position of Reuse	Number of Edges	Edge Angle	1 Edge Configuration 1
5945	NA	NA	NA	NA	NA
5946	NA	NA	NA	NA	NA
5947	NA	NA	NA	NA	NA
5948	NA	NA	NA	NA	NA
5949	NA	NA	NA	NA	NA
5950	NA	NA	NA	NA	NA
5951	NA	NA	NA	NA	NA
5952	NA	NA	NA	NA	NA
5953	NA	NA	NA	NA	NA
5954	NA	NA	NA	NA	NA
5955	NA	NA	NA	NA	NA
5956	Pointed	Side	3	46-75°	Smooth
5957	Pointed	Side	2	46-75°	Smooth
5958	Cannot Determine	Cannot Deter	2	46-75°	Smooth
5959	NA	NA	NA	NA	NA
5960	NA	NA	NA	NA	NA
5961	NA	NA	NA	NA	NA
5962	NA	NA	NA	NA	NA
5963	NA	NA	NA	NA	NA
5964	NA	NA	NA	NA	NA
5965	NA	NA	NA	NA	NA
5966	NA	NA	NA	NA	NA
5967	NA	NA	NA	NA	NA
5968	NA	NA	NA	NA	NA
5969	NA	NA	NA	NA	NA
5970	NA	NA	NA	NA	NA
5971	NA	NA	NA	NA	NA
5972	NA	NA	NA	NA	NA
5973	NA	NA	NA	NA	NA
5974	NA	NA	NA	NA	NA
5975	NA	NA	NA	NA	NA
5976	NA	NA	NA	NA	NA
5977	NA	NA	NA	NA	NA
5978	NA	NA	NA	NA	NA
5979	NA	NA	NA	NA	NA
5980	NA	NA	NA	NA	NA
5981	NA	NA	NA	NA	NA
5982	NA	NA	NA	NA	NA

ID#	Distal-End Morphology	Position of Reuse	Number of Edges	Edge Angle	1 Edge Configuration 1
5983	NA	NA	NA	NA	NA
5984	NA	NA	NA	NA	NA
5985	NA	NA	NA	NA	NA
5986	NA	NA	NA	NA	NA
5987	NA	NA	NA	NA	NA
5988	NA	NA	NA	NA	NA
5989	NA	NA	NA	NA	NA
5990	NA	NA	NA	NA	NA
5991	NA	NA	NA	NA	NA
5992	NA	NA	NA	NA	NA
5993	NA	NA	NA	NA	NA
5994	NA	NA	NA	NA	NA
5995	NA	NA	NA	NA	NA
5996	NA	NA	NA	NA	NA
5997	NA	NA	NA	NA	NA
5998	NA	NA	NA	NA	NA
5999	NA	NA	NA	NA	NA
6000	NA	NA	NA	NA	NA
6001	NA	NA	NA	NA	NA
6002	Cannot Determine	NA	NA	NA	NA
6003	Blunt	End and Side 2		0-45°	Smooth
6004	Pointed	Side	2	0-45°	Smooth
6005	Blunt	End and Side 2		46-75°	Smooth
6006	Pointed	End and Side 3		0-45°	Smooth
6007	NA	NA	NA	NA	NA
6008	NA	NA	NA	NA	NA
6009	NA	NA	NA	NA	NA
6010	NA	NA	NA	NA	NA
6011	NA	NA	NA	NA	NA
6012	NA	NA	NA	NA	NA
6013	NA	NA	NA	NA	NA
6014	NA	NA	NA	NA	NA
6015	NA	NA	NA	NA	NA
6016	NA	NA	NA	NA	NA
6017	NA	NA	NA	NA	NA
6018	NA	NA	NA	NA	NA
6019	NA	NA	NA	NA	NA
6020	NA	NA	NA	NA	NA

ID#	Distal-End Morphology	Position of Reuse	Number of Edges	Edge Angle	1 Edge Configuration 1
6021	NA	NA	NA	NA	NA
6022	NA	NA	NA	NA	NA
6023	NA	NA	NA	NA	NA
6024	NA	NA	NA	NA	NA
6025	NA	NA	NA	NA	NA
6026	NA	NA	NA	NA	NA
6027	NA	NA	NA	NA	NA
6028	NA	NA	NA	NA	NA
6029	NA	NA	NA	NA	NA
6030	Blunt	End	1	>75°	Smooth
6031	Blunt	End	1	0-45°	Smooth
6032	Pointed	End and Side	3	46-75°	Smooth
6033	NA	NA	NA	NA	NA
6034	Cannot Determine	Side	2	0-45°	Smooth
6035	NA	NA	NA	NA	NA
6036	NA	NA	NA	NA	NA
6037	Blunt	Side	3	46-75°	Smooth
6038	Blunt	NA	NA	NA	NA
6039	NA	NA	NA	NA	NA
6040	NA	NA	NA	NA	NA
6041	NA	NA	NA	NA	NA
6042	NA	NA	NA	NA	NA
6043	NA	NA	NA	NA	NA
6044	NA	NA	NA	NA	NA
6045	Blunt	Side	1	0-45°	Smooth
6046	Pointed	Side	2	46-75°	Smooth
6047	NA	NA	NA	NA	NA
6048	NA	NA	NA	NA	NA
6049	NA	NA	NA	NA	NA
6050	NA	NA	NA	NA	NA
6051	NA	NA	NA	NA	NA
6052	NA	NA	NA	NA	NA
6053	NA	NA	NA	NA	NA
6054	NA	NA	NA	NA	NA
6055	NA	NA	NA	NA	NA
6056	NA	NA	NA	NA	NA
6057	NA	NA	NA	NA	NA
6058	NA	NA	NA	NA	NA

ID#	Distal-End Morphology	Position of Reuse	Number of Edges	Edge Angle	1 Edge Configuration 1
6059	NA	NA	NA	NA	NA
6060	Pointed	Side	1	46-75°	Smooth
6061	NA	NA	NA	NA	NA
6062	NA	NA	NA	NA	NA
6063	NA	NA	NA	NA	NA
6064	NA	NA	NA	NA	NA
6065	NA	NA	NA	NA	NA
6066	NA	NA	NA	NA	NA
6066	NA	NA	NA	NA	NA
6067	NA	NA	NA	NA	NA
6068	NA	NA	NA	NA	NA
6069	NA	NA	NA	NA	NA
6070	NA	NA	NA	NA	NA
6071	NA	NA	NA	NA	NA
6072	NA	NA	NA	NA	NA
6074	NA	NA	NA	NA	NA
6075	NA	NA	NA	NA	NA
6076	Cannot Determine	Side	1	0-45°	Smooth
6077	NA	NA	NA	NA	NA
6078	NA	NA	NA	NA	NA
6079	NA	NA	NA	NA	NA
6080	NA	NA	NA	NA	NA
6081	NA	NA	NA	NA	NA
6082	NA	NA	NA	NA	NA
6083	NA	NA	NA	NA	NA
6084	Blunt	Side	2	0-45°	Smooth
6085	NA	NA	NA	NA	NA
6086	NA	NA	NA	NA	NA
6087	NA	NA	NA	NA	NA
6088	NA	NA	NA	NA	NA
6089	NA	NA	NA	NA	NA
6090	NA	NA	NA	NA	NA
6091	NA	NA	NA	NA	NA
6092	NA	NA	NA	NA	NA
6093	NA	NA	NA	NA	NA
6094	NA	NA	NA	NA	NA
6095	NA	NA	NA	NA	NA
6096	NA	NA	NA	NA	NA

ID#	Distal-End Morphology	Position of Reuse	Number of Edges	Edge Angle	1 Edge Configuration 1
6097	Blunt	End and Side 2		0-45°	Smooth
6098	NA	NA	NA	NA	NA
6099	NA	NA	NA	NA	NA
6100	NA	NA	NA	NA	NA
6101	NA	NA	NA	NA	NA
6102	NA	NA	NA	NA	NA
6103	NA	NA	NA	NA	NA
6104	NA	NA	NA	NA	NA
6105	Pointed	End and Side 3		46-75°	Smooth
6106	NA	NA	NA	NA	NA
6107	NA	NA	NA	NA	NA
6108	NA	NA	NA	NA	NA
6108	NA	NA	NA	NA	NA
6109	NA	NA	NA	NA	NA
6110	NA	NA	NA	NA	NA
6111	NA	NA	NA	NA	NA
6112	NA	NA	NA	NA	NA
6113	NA	NA	NA	NA	NA
6114	NA	NA	NA	NA	NA
6115	NA	NA	NA	NA	NA
6116	NA	NA	NA	NA	NA
6117	NA	NA	NA	NA	NA
6118	NA	NA	NA	NA	NA
6119	NA	NA	NA	NA	NA
6120	NA	NA	NA	NA	NA
6121	NA	NA	NA	NA	NA
6122	NA	NA	NA	NA	NA
6123	NA	NA	NA	NA	NA
6124	NA	NA	NA	NA	NA
6125	NA	NA	NA	NA	NA
6126	NA	NA	NA	NA	NA
6127	NA	NA	NA	NA	NA
6128	NA	NA	NA	NA	NA
6129	NA	NA	NA	NA	NA
6130	NA	NA	NA	NA	NA
6131	NA	NA	NA	NA	NA
6132	NA	NA	NA	NA	NA
6133	NA	NA	NA	NA	NA

ID#	Distal-End Morphology	Position of Reuse	Number of Edges	Edge Angle	1 Edge Configuration 1
6134	NA	NA	NA	NA	NA
6135	NA	NA	NA	NA	NA
6136	NA	NA	NA	NA	NA
6137	NA	NA	NA	NA	NA
6138	NA	NA	NA	NA	NA
6139	NA	NA	NA	NA	NA
6140	NA	NA	NA	NA	NA
6141	Blunt	End	1	0-45°	Smooth
6142	NA	NA	NA	NA	NA
6143	NA	NA	NA	NA	NA
6144	NA	NA	NA	NA	NA
6145	NA	NA	NA	NA	NA
6146	NA	NA	NA	NA	NA
6147	NA	NA	NA	NA	NA
6148	NA	NA	NA	NA	NA
6149	NA	NA	NA	NA	NA
6150	NA	NA	NA	NA	NA
6151	NA	NA	NA	NA	NA
6152	NA	NA	NA	NA	NA
6153	NA	NA	NA	NA	NA
6154	NA	NA	NA	NA	NA
6155	Pointed	End and Side	2	0-45°	Smooth
6156	NA	NA	NA	NA	NA
6157	NA	NA	NA	NA	NA
6158	NA	NA	NA	NA	NA
6159	NA	NA	NA	NA	NA
6160	Blunt	End	1	0-45°	Smooth
6161	NA	NA	NA	NA	NA
6162	NA	NA	NA	NA	NA
6163	NA	NA	NA	NA	NA
6164	NA	NA	NA	NA	NA
6165	NA	NA	NA	NA	NA
6166	NA	NA	NA	NA	NA
6167	NA	NA	NA	NA	NA
6168	Cannot Determine	Side	2	0-45°	Smooth
6169	NA	NA	NA	NA	NA
6170	Cannot Determine	NA	NA	NA	NA
6171	Blunt	Side	3	0-45°	Smooth

ID#	Distal-End Morphology	Position of Reuse	Number of Edges	Edge Angle	1 Edge Configuration 1
6172	NA	NA	NA	NA	NA
6173	Blunt	End	1	46-75°	Smooth
6174	NA	NA	NA	NA	NA
6175	NA	NA	NA	NA	NA
6176	NA	NA	NA	NA	NA
6177	NA	NA	NA	NA	NA
6178	NA	NA	NA	NA	NA
6179	Blunt	End and Side	2	46-75°	Smooth
6180	Pointed	Side	2	46-75°	Smooth
6181	Blunt	Cannot Deter	3	0-45°	Smooth
6182	NA	NA	NA	NA	NA
6183	NA	NA	NA	NA	NA
6184	NA	NA	NA	NA	NA
6185	NA	NA	NA	NA	NA
6186	NA	NA	NA	NA	NA
6187	NA	NA	NA	NA	NA
6188	NA	NA	NA	NA	NA
6189	NA	NA	NA	NA	NA
6190	NA	NA	NA	NA	NA
6191	NA	NA	NA	NA	NA
6192	NA	NA	NA	NA	NA
6193	NA	NA	NA	NA	NA
6194	Blunt	Side	1	46-75°	Smooth
6195	Blunt	NA	0	NA	NA
6196	NA	NA	NA	NA	NA
6197	NA	NA	NA	NA	NA
6198	NA	NA	NA	NA	NA
6199	Blunt	Side	2	46-75°	Smooth
6200	NA	Side	2	46-75°	Smooth
6201	Blunt	End and Side	2	>75°	Smooth
6202	NA	NA	NA	NA	NA
6203	NA	NA	NA	NA	NA
6204	NA	NA	NA	NA	NA
6205	NA	NA	NA	NA	NA
6206	NA	NA	NA	NA	NA
6207	NA	NA	NA	NA	NA
6208	NA	NA	NA	NA	NA
6209	NA	NA	NA	NA	NA

ID#	Distal-End Morphology	Position of Reuse	Number of Edges	Edge Angle	1 Edge Configuration 1
6210	NA	NA	NA	NA	NA
6211	Blunt	End and Side	3	0-45°	Smooth
6212	NA	NA	NA	NA	NA
6213	NA	NA	NA	NA	NA
6214	NA	NA	NA	NA	NA
6215	NA	NA	NA	NA	NA
6216	NA	NA	NA	NA	NA
6217	NA	NA	NA	NA	NA
6218	NA	NA	NA	NA	NA
6219	NA	NA	NA	NA	NA
6220	NA	NA	NA	NA	NA
6221	NA	NA	NA	NA	NA
6222	NA	NA	NA	NA	NA
6223	NA	NA	NA	NA	NA
6224	NA	NA	NA	NA	NA
6225	NA	NA	NA	NA	NA
6226	NA	NA	NA	NA	NA
6227	NA	NA	NA	NA	NA
6228	NA	NA	NA	NA	NA
6229	NA	NA	NA	NA	NA
6230	NA	NA	NA	NA	NA
6231	Blunt	Side	3	46-75°	Smooth
6232	NA	NA	NA	NA	NA
6233	NA	NA	NA	NA	NA
6234	NA	NA	NA	NA	NA
6235	NA	NA	NA	NA	NA
6236	Pointed	Side	4	0-45°	Smooth
6237	NA	NA	NA	NA	NA
6238	NA	NA	NA	NA	NA
6239	NA	NA	NA	NA	NA
6240	NA	NA	NA	NA	NA
6241	NA	NA	NA	NA	NA
6242	NA	NA	NA	NA	NA
6243	NA	NA	NA	NA	NA
6244	NA	NA	NA	NA	NA
6245	NA	NA	NA	NA	NA
6245	NA	NA	NA	NA	NA
6246	NA	NA	NA	NA	NA

ID#	Distal-End Morphology	Position of Reuse	Number of Edges	Edge Angle	1 Edge Configuration 1
6247	NA	NA	NA	NA	NA
6248	NA	NA	NA	NA	NA
6249	NA	NA	NA	NA	NA
6250	NA	NA	NA	NA	NA
6251	Blunt	End and Side	1	0-45°	Smooth
6252	Blunt	End	1	0-45°	Smooth
6253	Blunt	Side	1	46-75°	NA
6254	NA	NA	NA	NA	NA
6255	NA	NA	NA	NA	NA
6256	NA	NA	NA	NA	NA
6257	NA	NA	NA	NA	NA
6258	NA	NA	NA	NA	NA
6259	NA	NA	NA	NA	NA
6260	NA	NA	NA	NA	NA
6261	NA	NA	NA	NA	NA
6262	NA	NA	NA	NA	NA
6263	NA	NA	NA	NA	NA
6264	NA	NA	NA	NA	NA
6265	Pointed	Side	1	0-45°	NA
6266	Blunt	Side	1	0-45°	Smooth
6267	Cannot Determine	End and Side	3	0-45°	Smooth
6268	NA	NA	NA	NA	NA
6269	Blunt	Side	3	46-75°	Smooth
6270	NA	NA	NA	NA	NA
6271	Blunt	Side	1	46-75°	Smooth
6271	NA	NA	NA	NA	NA
6272	NA	NA	NA	NA	NA
6273	NA	NA	NA	NA	NA
6274	NA	NA	NA	NA	NA
6274	NA	NA	NA	NA	NA
6275	NA	NA	NA	NA	NA
6276	NA	NA	NA	NA	NA
6277	NA	NA	NA	NA	NA
6278	NA	NA	NA	NA	NA
6279	NA	NA	NA	NA	NA
6280	NA	NA	NA	NA	NA
6281	Blunt	Side	1	46-75°	Smooth
6282	NA	NA	NA	NA	NA

ID#	Distal-End Morphology	Position of Reuse	Number of Edges	Edge Angle	1 Edge Configuration 1
6283	Cannot Determine	Cannot Deter	1	46-75°	NA
6284	Blunt	End and Side	2	0-45°	Smooth
6285	Blunt	End and Side	3	>75°	Smooth
6286	NA	NA	NA	NA	NA
6287	NA	NA	NA	NA	NA
6288	NA	NA	NA	NA	NA
6289	NA	NA	NA	NA	NA
6290	NA	NA	NA	NA	NA
6291	NA	NA	NA	NA	NA
6292	NA	NA	NA	NA	NA
6293	NA	NA	NA	NA	NA
6294	NA	NA	NA	NA	NA
6295	NA	NA	NA	NA	NA
6296	NA	NA	NA	NA	NA
6297	NA	NA	NA	NA	NA
6298	NA	NA	NA	NA	NA
6299	NA	NA	NA	NA	NA
6300	NA	NA	NA	NA	NA
6301	NA	NA	NA	NA	NA
6302	NA	NA	NA	NA	NA
6303	NA	NA	NA	NA	NA
6304	NA	NA	NA	NA	NA
6305	NA	NA	NA	NA	NA
6306	Pointed	Side	3	46-75°	Smooth
6307	NA	NA	NA	NA	NA
6308	NA	NA	NA	NA	NA
6309	Blunt	Side	2	46-75°	Smooth
6310	Pointed	Side	3	46-75°	Smooth
6311	NA	NA	NA	NA	NA
6312	Pointed	End and Side	3	46-75°	Smooth
6313	NA	NA	NA	NA	NA
6314	NA	NA	NA	NA	NA
6315	NA	NA	NA	NA	NA
6316	NA	NA	NA	NA	NA
6317	NA	NA	NA	NA	NA
6318	NA	NA	NA	NA	NA
6319	NA	NA	NA	NA	NA
6320	NA	NA	NA	NA	NA

ID#	Distal-End Morphology	Position of Reuse	Number of Edges	Edge Angle	1 Edge Configuration 1
6321	NA	NA	NA	NA	NA
6322	NA	NA	NA	NA	NA
6323	NA	NA	NA	NA	NA
6324	Cannot Determine	NA	0	NA	NA
6325	Blunt	End and Side	4	46-75°	Smooth
6326	Blunt	End	1	0-45°	Smooth
6327	Blunt	End	1	46-75°	Smooth
6328	Pointed	Side	3	46-75°	Smooth
6329	NA	NA	NA	NA	NA
6330	NA	NA	NA	NA	NA
6331	NA	NA	NA	NA	NA
6332	NA	NA	NA	NA	NA
6333	Blunt	End	1	46-75°	Smooth
6334	NA	NA	NA	NA	NA
6335	NA	NA	NA	NA	NA
6336	NA	NA	NA	NA	NA
6337	Pointed	Side	4	46-75°	Smooth
6338	Pointed	Side	1	0-45°	Smooth
6339	NA	NA	NA	NA	NA
6340	NA	NA	NA	NA	NA
6341	NA	NA	NA	NA	NA
6342	NA	NA	NA	NA	NA
6343	NA	NA	NA	NA	NA
6344	NA	NA	NA	NA	NA
6345	NA	NA	NA	NA	NA
6345	NA	NA	NA	NA	NA
6346	NA	NA	NA	NA	NA
6347	NA	NA	NA	NA	NA
6348	NA	NA	NA	NA	NA
6349	NA	NA	NA	NA	NA
6350	NA	NA	NA	NA	NA
6351	NA	NA	NA	NA	NA
6352	NA	NA	NA	NA	NA
6353	NA	NA	NA	NA	NA
6354	NA	NA	NA	NA	NA
6355	NA	NA	NA	NA	NA
6356	NA	NA	NA	NA	NA
6357	NA	NA	NA	NA	NA

ID#	Distal-End Morphology	Position of Reuse	Number of Edges	Edge Angle	1 Edge Configuration 1
6358	NA	NA	NA	NA	NA
6359	NA	NA	NA	NA	NA
6360	NA	NA	NA	NA	NA
6361	NA	NA	NA	NA	NA
6362	NA	NA	NA	NA	NA
6363	Blunt	End and Side 2		0-45°	Smooth
6364	Blunt	Side	1	0-45	Smooth
6365	Cannot Determine	Side	0	NA	NA
6366	Blunt	End and Side 4		0-45°	Smooth
6367	NA	NA	NA	NA	NA
6368	NA	NA	NA	NA	NA
6369	NA	NA	NA	NA	NA
6370	NA	NA	NA	NA	NA
6371	NA	NA	NA	NA	NA
6372	NA	NA	NA	NA	NA
6373	NA	NA	NA	NA	NA
6374	NA	NA	NA	NA	NA
6375	NA	NA	NA	NA	NA
6376	NA	NA	NA	NA	NA
6377	NA	NA	NA	NA	NA
6378	NA	NA	NA	NA	NA
6379	NA	NA	NA	NA	NA
6380	NA	NA	NA	NA	NA
6381	NA	NA	NA	NA	NA
6382	NA	NA	NA	NA	NA
6383	NA	NA	NA	NA	NA
6384	NA	NA	NA	NA	NA
6385	NA	NA	NA	NA	NA
6386	NA	NA	NA	NA	NA
6387	NA	NA	NA	NA	NA
6388	NA	NA	NA	NA	NA
6389	NA	NA	NA	NA	NA
6390	NA	NA	NA	NA	NA
6391	NA	NA	NA	NA	NA
6392	NA	NA	NA	NA	NA
6393	NA	NA	NA	NA	NA
6394	NA	NA	NA	NA	NA
6395	NA	NA	NA	NA	NA

ID#	Distal-End Morphology	Position of Reuse	Number of Edges	Edge Angle	1 Edge Configuration 1
6396	NA	NA	NA	NA	NA
6397	NA	NA	NA	NA	NA
6398	NA	NA	NA	NA	NA
6399	NA	NA	NA	NA	NA
6400	NA	NA	NA	NA	NA
6401	NA	NA	NA	NA	NA
6402	NA	NA	NA	NA	NA
6403	NA	NA	NA	NA	NA
6404	NA	NA	NA	NA	NA
6405	NA	NA	NA	NA	NA
6406	NA	NA	NA	NA	NA
6407	NA	NA	NA	NA	NA
6408	NA	NA	NA	NA	NA
6409	NA	NA	NA	NA	NA
6410	NA	NA	NA	NA	NA
6411	NA	NA	NA	NA	NA
6412	NA	NA	NA	NA	NA
6413	NA	NA	NA	NA	NA
6414	NA	NA	NA	NA	NA
6415	NA	NA	NA	NA	NA
6416	NA	NA	NA	NA	NA
6417	NA	NA	NA	NA	NA
6418	NA	NA	NA	NA	NA
6419	NA	NA	NA	NA	NA
6420	NA	NA	NA	NA	NA
6421	NA	NA	NA	NA	NA
6422	NA	NA	NA	NA	NA
6423	NA	NA	NA	NA	NA
6424	NA	NA	NA	NA	NA
6425	NA	NA	NA	NA	NA
6426	NA	NA	NA	NA	NA
6427	NA	NA	NA	NA	NA
6428	NA	NA	NA	NA	NA
6429	NA	NA	NA	NA	NA
6430	NA	NA	NA	NA	NA
6431	NA	NA	NA	NA	NA
6432	NA	NA	NA	NA	NA
6433	NA	NA	NA	NA	NA

ID#	Distal-End Morphology	Position of Reuse	Number of Edges	Edge Angle	1 Edge Configuration 1
6434	NA	NA	NA	NA	NA
6435	Blunt	End and Side	4	46-75°	Smooth
6437	NA	NA	NA	NA	NA
6438	NA	NA	NA	NA	NA
6439	NA	NA	NA	NA	NA
6440	Blunt	Side	3	0-45°	Smooth
6441	Blunt	Side	2	0-45°	Smooth
6442	Blunt	Side	1	0-45°	Smooth
6443	NA	NA	NA	NA	NA
6444	NA	NA	NA	NA	NA
6445	Blunt	End	1	0-45°	Smooth
6446	Blunt	End	1	0-45°	Smooth
6447	NA	NA	NA	NA	NA
6448	NA	NA	NA	NA	NA
6449	NA	NA	NA	NA	NA
6450	NA	NA	NA	NA	NA
6451	NA	NA	NA	NA	NA
6452	Blunt	Cannot Deter	3	>75°	Smooth
6453	Pointed	Side	2	0-45°	Smooth
6454	Blunt	End	2	46-75°	Smooth
6455	NA	NA	NA	NA	NA
6456	NA	NA	NA	NA	NA
6457	NA	NA	NA	NA	NA
6458	NA	NA	NA	NA	NA
6459	NA	NA	NA	NA	NA
6460	NA	NA	NA	NA	NA
6461	Blunt	Side	1	0-45°	Smooth
6462	NA	NA	NA	NA	NA
6463	Blunt	Side	1	46-75°	NA
6464	NA	NA	NA	NA	NA
6465	NA	NA	NA	NA	NA
6466	NA	NA	NA	NA	NA
6467	NA	NA	NA	NA	NA
6468	Blunt	End and Side	3	46-75°	Smooth
6469	NA	NA	NA	NA	NA
6470	NA	NA	NA	NA	NA
6471	NA	NA	NA	NA	NA
6472	NA	NA	NA	NA	NA

ID#	Distal-End Morphology	Position of Reuse	Number of Edges	Edge Angle	1 Edge Configuration 1
6473	NA	NA	NA	NA	NA
6474	NA	NA	NA	NA	NA
6475	NA	NA	NA	NA	NA
6476	NA	NA	NA	NA	NA
6477	NA	NA	NA	NA	NA
6478	NA	NA	NA	NA	NA
6479	Pointed	Side	3	0-45°	Smooth
6480	Blunt	NA	1	0-45°	Smooth
6481	Blunt	End and Side	3	46-75°	Smooth
6482	Pointed	Side	1	0-45°	Smooth
6483	Blunt	End and Side	2	46-75°	Smooth
6484	NA	NA	NA	NA	NA
6485	NA	NA	NA	NA	NA
6486	NA	NA	NA	NA	NA
6487	NA	NA	NA	NA	NA
6488	NA	NA	NA	NA	NA
6489	NA	NA	NA	NA	NA
6490	NA	NA	NA	NA	NA
6491	Blunt	Side	1	0-45°	Smooth
6492	Pointed	Side	2	0-45°	Smooth
6493	Cannot Determine	Side	1	46-75°	NA
6494	NA	NA	NA	NA	NA
6495	NA	NA	NA	NA	NA
6496	NA	NA	NA	NA	NA
6497	NA	NA	NA	NA	NA
6498	NA	NA	NA	NA	NA
6499	NA	NA	NA	NA	NA
6500	NA	NA	NA	NA	NA
6501	NA	NA	NA	NA	NA
6502	NA	NA	NA	NA	NA
6503	NA	NA	NA	NA	NA
6504	NA	NA	NA	NA	NA
6505	NA	NA	NA	NA	NA
6506	NA	NA	NA	NA	NA
6507	NA	NA	NA	NA	NA
6507	NA	NA	NA	NA	NA
6508	NA	NA	NA	NA	NA
6509	NA	NA	NA	NA	NA

ID#	Distal-End Morphology	Position of Reuse	Number of Edges	Edge Angle	1 Edge Configuration 1
6510	NA	NA	NA	NA	NA
6511	NA	NA	NA	NA	NA
6512	NA	NA	NA	NA	NA
6513	NA	NA	NA	NA	NA
6514	NA	NA	NA	NA	NA
6515	NA	NA	NA	NA	NA
6516	Cannot Determine	NA	NA	NA	NA
6517	NA	NA	NA	NA	NA
6518	NA	NA	NA	NA	NA
6519	NA	NA	NA	NA	NA
6520	NA	NA	NA	NA	NA
6521	NA	NA	NA	NA	NA
6522	NA	NA	NA	NA	NA
6523	NA	NA	NA	NA	NA
6524	NA	NA	NA	NA	NA
6525	NA	NA	NA	NA	NA
6526	NA	NA	NA	NA	NA
6527	NA	NA	NA	NA	NA
6528	NA	NA	NA	NA	NA
6529	NA	NA	NA	NA	NA
6530	NA	NA	NA	NA	NA
6531	NA	NA	NA	NA	NA
6532	NA	NA	NA	NA	NA
6533	NA	NA	NA	NA	NA
6534	NA	NA	NA	NA	NA
6535	NA	NA	NA	NA	NA
6536	NA	NA	NA	NA	NA
6537	NA	NA	NA	NA	NA
6538	NA	NA	NA	NA	NA
6539	NA	NA	NA	NA	NA
6540	NA	NA	NA	NA	NA
6541	NA	NA	NA	NA	NA
6542	NA	NA	NA	NA	NA
6543	Blunt	End	1	46-75°	Smooth
6544	NA	NA	NA	NA	NA
6545	NA	NA	NA	NA	NA
6546	NA	NA	NA	NA	NA
6547	NA	NA	NA	NA	NA

ID#	Distal-End Morphology	Position of Reuse	Number of Edges	Edge Angle	1 Edge Configuration 1
6548	NA	NA	NA	NA	NA
6549	NA	NA	NA	NA	NA
6550	NA	NA	NA	NA	NA
6551	NA	NA	NA	NA	NA
6552	NA	NA	NA	NA	NA
6553	NA	NA	NA	NA	NA
6554	Blunt	Side	1	46-75°	Smooth
6555	Blunt	End and Side	2	0-45°	Smooth
6556	NA	NA	NA	NA	NA
6557	NA	NA	NA	NA	NA
6558	NA	NA	NA	NA	NA
6559	NA	NA	NA	NA	NA
6560	NA	NA	NA	NA	NA
6561	NA	NA	NA	NA	NA
6562	NA	NA	NA	NA	NA
6563	NA	NA	NA	NA	NA
6564	NA	NA	NA	NA	NA
6565	NA	NA	NA	NA	NA
6566	Blunt	End and Side	3	46-75°	Smooth
6567	NA	NA	NA	NA	NA
6568	NA	NA	NA	NA	NA
6569	Blunt	End	1	46-75°	Smooth
6570	Blunt	Side	1	>75°	Smooth
6571	NA	NA	NA	NA	NA
6572	NA	NA	NA	NA	NA
6573	NA	NA	NA	NA	NA
6574	Blunt	End	1	46-75°	Smooth
6575	NA	NA	NA	NA	NA
6576	NA	NA	NA	NA	NA
6577	NA	NA	NA	NA	NA
6578	NA	NA	NA	NA	NA
6579	NA	NA	NA	NA	NA
6580	NA	NA	NA	NA	NA
6581	NA	NA	NA	NA	NA
6582	NA	NA	NA	NA	NA
6583	NA	NA	NA	NA	NA
6584	NA	NA	NA	NA	NA
6585	NA	NA	NA	NA	NA

ID#	Distal-End Morphology	Position of Reuse	Number of Edges	Edge Angle	1 Edge Configuration 1
6586	NA	NA	NA	NA	NA
6587	NA	NA	NA	NA	NA
6588	NA	NA	NA	NA	NA
6589	NA	NA	NA	NA	NA
6590	NA	NA	NA	NA	NA
6591	NA	NA	NA	NA	NA
6592	NA	NA	NA	NA	NA
6593	NA	NA	NA	NA	NA
6594	NA	NA	NA	NA	NA
6595	NA	NA	NA	NA	NA
6596	NA	NA	NA	NA	NA
6597	NA	NA	NA	NA	NA
6598	NA	NA	NA	NA	NA
6599	NA	NA	NA	NA	NA
6600	NA	NA	NA	NA	NA
6601	NA	NA	NA	NA	NA
6602	NA	NA	NA	NA	NA
6603	NA	NA	NA	NA	NA
6604	NA	NA	NA	NA	NA
6605	NA	NA	NA	NA	NA
6605	NA	NA	NA	NA	NA
6606	NA	NA	NA	NA	NA
6607	NA	NA	NA	NA	NA
6608	NA	NA	NA	NA	NA
6609	NA	NA	NA	NA	NA
6610	NA	NA	NA	NA	NA
6611	Blunt	Side	2	46-75°	Smooth
6612	Blunt	End and Side	2	46-75°	Smooth
6613	Blunt	End and Side	3	0-45°	Smooth
6614	Pointed	Side	1	0-45°	NA
6615	Cannot Determine	NA	0	NA	NA
6616	NA	NA	NA	NA	NA
6617	NA	NA	NA	NA	NA
6618	NA	NA	NA	NA	NA
6619	NA	NA	NA	NA	NA
6620	NA	NA	NA	NA	NA
6621	NA	NA	NA	NA	NA
6622	NA	NA	NA	NA	NA

ID#	Distal-End Morphology	Position of Reuse	Number of Edges	Edge Angle	1 Edge Configuration 1
6623	NA	NA	NA	NA	NA
6624	NA	NA	NA	NA	NA
6625	NA	NA	NA	NA	NA
6626	NA	NA	NA	NA	NA
6627	NA	NA	NA	NA	NA
6628	NA	NA	NA	NA	NA
6629	NA	NA	NA	NA	NA
6630	NA	NA	NA	NA	NA
6631	NA	NA	NA	NA	NA
6632	NA	NA	NA	NA	NA
6633	NA	NA	NA	NA	NA
6634	NA	NA	NA	NA	NA
6635	NA	NA	NA	NA	NA
6636	NA	NA	NA	NA	NA
6637	NA	NA	NA	NA	NA
6638	NA	NA	NA	NA	NA
6639	NA	NA	NA	NA	NA
6640	NA	NA	NA	NA	NA
6641	NA	NA	NA	NA	NA
6642	NA	NA	NA	NA	NA
6643	Pointed	End and Side 3		>75°	Smooth
6644	NA	NA	NA	NA	NA
6645	NA	NA	NA	NA	NA
6646	NA	NA	NA	NA	NA
6647	NA	NA	NA	NA	NA
6647	NA	NA	NA	NA	NA
6648	NA	NA	NA	NA	NA
6649	NA	NA	NA	NA	NA
6650	NA	NA	NA	NA	NA
6651	NA	NA	NA	NA	NA
6652	NA	NA	NA	NA	NA
6653	NA	NA	NA	NA	NA
6654	NA	NA	NA	NA	NA
6655	NA	NA	NA	NA	NA
6656	NA	NA	NA	NA	NA
6657	NA	NA	NA	NA	NA
6658	Blunt	Side	2	46-75°	Smooth
6659	Blunt	End and Side 2		46-75°	Smooth

ID#	Distal-End Morphology	Position of Reuse	Number of Edges	Edge Angle	1 Edge Configuration 1
6660	Cannot Determine	Side	1	0-45°	Smooth
6661	NA	NA	NA	NA	NA
6662	NA	NA	NA	NA	NA
6663	NA	NA	NA	NA	NA
6664	NA	NA	NA	NA	NA
6665	Pointed	End and Side	3	0-45°	Smooth
6666	Pointed	End and Side	3	46-75°	Smooth
6667	Pointed	End and Side	3	0-45°	Smooth
6668	Pointed	End and Side	3	0-45°	Smooth
6669	NA	NA	NA	NA	NA
6670	NA	NA	NA	NA	NA
6671	NA	NA	NA	NA	NA
6672	NA	NA	NA	NA	NA
6673	NA	NA	NA	NA	NA
6674	Blunt	Side	1	46-75°	Smooth
6675	NA	NA	NA	NA	NA
6676	NA	NA	NA	NA	NA
6677	Cannot Determine	Cannot Dete	1	46-75°	Smooth
6678	Cannot Determine	Cannot Dete	1	46-75°	Smooth
6679	NA	NA	NA	NA	NA
6680	NA	NA	NA	NA	NA
6681	NA	NA	NA	NA	NA
6682	NA	NA	NA	NA	NA
6683	NA	NA	NA	NA	NA
6684	NA	NA	NA	NA	NA
6685	NA	NA	NA	NA	NA
6686	NA	NA	NA	NA	NA
6687	NA	NA	NA	NA	NA
6688	NA	NA	NA	NA	NA
6689	NA	NA	NA	NA	NA
6690	NA	NA	NA	NA	NA
6691	NA	NA	NA	NA	NA
6692	NA	NA	NA	NA	NA
6693	NA	NA	NA	NA	NA
6694	NA	NA	NA	NA	NA
6695	NA	NA	NA	NA	NA
6696	NA	NA	NA	NA	NA
6697	NA	NA	NA	NA	NA

ID#	Distal-End Morphology	Position of Reuse	Number of Edges	Edge Angle	1 Edge Configuration 1
6698	NA	NA	NA	NA	NA
6699	NA	NA	NA	NA	NA
6700	NA	NA	NA	NA	NA
6701	NA	NA	NA	NA	NA
6702	NA	NA	NA	NA	NA
6703	NA	NA	NA	NA	NA
6704	NA	NA	NA	NA	NA
6705	NA	NA	NA	NA	NA
6706	NA	NA	NA	NA	NA
6707	NA	NA	NA	NA	NA
6708	NA	NA	NA	NA	NA
6709	NA	NA	NA	NA	NA
6710	NA	NA	NA	NA	NA
6711	NA	NA	NA	NA	NA
6712	NA	NA	NA	NA	NA
6713	NA	NA	NA	NA	NA
6714	NA	NA	NA	NA	NA
6715	NA	NA	NA	NA	NA
6716	NA	NA	NA	NA	NA
6716	NA	NA	NA	NA	NA
6717	NA	NA	NA	NA	NA
6718	Blunt	End and Side	1	46-75°	Smooth
6719	Blunt	Side	1	0-45°	Smooth
6720	Blunt	Side	1	46-75°	Smooth
6721	Blunt	End	1	0-45°	Smooth
6722	Pointed	Side	1	46-75°	Smooth
6723	NA	NA	NA	NA	NA
6724	NA	NA	NA	NA	NA
6725	NA	NA	NA	NA	NA
6726	Pointed	Side	1	>75°	NA
6727	NA	NA	NA	NA	NA
6728	Pointed	NA	2	>75°	Smooth
6729	NA	NA	NA	NA	NA
6730	Pointed	End and Side	3	0-45°	Smooth
6731	NA	NA	NA	NA	NA
6732	NA	NA	NA	NA	NA
6733	NA	NA	NA	NA	NA
6734	NA	NA	NA	NA	NA

ID#	Distal-End Morphology	Position of Reuse	Number of Edges	Edge Angle	1 Edge Configuration 1
6735	NA	NA	NA	NA	NA
6736	Pointed	Side	3	46-75°	Smooth
6737	NA	NA	NA	NA	NA
6738	Blunt	End	1	46-75°	NA
6739	NA	NA	NA	NA	NA
6740	NA	NA	NA	NA	NA
6741	NA	NA	NA	NA	NA
6742	NA	NA	NA	NA	NA
6743	NA	NA	NA	NA	NA
6744	Blunt	Side	2	46-75°	Smooth
6745	NA	NA	NA	NA	NA
6746	NA	NA	NA	NA	NA
6747	NA	NA	NA	NA	NA
6748	NA	NA	NA	NA	NA
6749	NA	NA	NA	NA	NA
6750	NA	NA	NA	NA	NA
6751	NA	NA	NA	NA	NA
6752	NA	NA	NA	NA	NA
6753	NA	NA	NA	NA	NA
6754	Cannot Determine	Side	2	46-75°	Smooth
6755	Cannot Determine	End and Side	3	46-75°	Smooth
6756	NA	NA	NA	NA	NA
6757	NA	NA	NA	NA	NA
6758	NA	NA	NA	NA	NA
6759	NA	NA	NA	NA	NA
6760	NA	NA	NA	NA	NA
6761	Blunt	Side	2	0-45°	Smooth
6762	NA	NA	NA	NA	NA
6763	NA	NA	NA	NA	NA
6764	NA	NA	NA	NA	NA
6765	NA	NA	NA	NA	NA
6766	NA	NA	NA	NA	NA
6767	NA	NA	NA	NA	NA
6768	NA	NA	NA	NA	NA
6769	NA	NA	NA	NA	NA
6770	Pointed	Side	3	46-75°	Smooth
6771	NA	NA	NA	NA	NA
6772	NA	NA	NA	NA	NA

ID#	Distal-End Morphology	Position of Reuse	Number of Edges	Edge Angle	1 Edge Configuration 1
6773	NA	NA	NA	NA	NA
6774	NA	NA	NA	NA	NA
6775	NA	NA	NA	NA	NA
6776	NA	NA	NA	NA	NA
6777	Pointed	Side	1	0-45°	Smooth
6778	NA	NA	NA	NA	NA
6779	NA	NA	NA	NA	NA
6780	NA	NA	NA	NA	NA
6781	NA	NA	NA	NA	NA
6782	NA	NA	NA	NA	NA
6783	NA	NA	NA	NA	NA
6784	Pointed	Side	1	46-75°	Smooth
6785	NA	NA	NA	NA	NA
6786	NA	NA	NA	NA	NA
6787	NA	NA	NA	NA	NA
6788	Cannot Determine	NA	NA	NA	NA
6789	NA	NA	NA	NA	NA
6790	NA	NA	NA	NA	NA
6791	NA	NA	NA	NA	NA
6792	NA	NA	NA	NA	NA
6793	NA	NA	NA	NA	NA
6794	NA	NA	NA	NA	NA
6795	NA	NA	NA	NA	NA
6796	NA	NA	NA	NA	NA
6797	NA	NA	NA	NA	NA
6798	NA	NA	NA	NA	NA
6799	NA	NA	NA	NA	NA
6800	NA	NA	NA	NA	NA
6801	NA	NA	NA	NA	NA
6802	Pointed	Side	2	0-45°	Smooth
6803	NA	NA	NA	NA	NA
6804	NA	NA	NA	NA	NA
6805	NA	NA	NA	NA	NA
6806	NA	NA	NA	NA	NA
6807	NA	NA	NA	NA	NA
6808	NA	NA	NA	NA	NA
6809	NA	NA	NA	NA	NA
6810	NA	NA	NA	NA	NA

ID#	Distal-End Morphology	Position of Reuse	Number of Edges	Edge Angle	1 Edge Configuration 1
6811	NA	NA	NA	NA	NA
6812	NA	NA	NA	NA	NA
6813	NA	NA	NA	NA	NA
6814	NA	NA	NA	NA	NA
6815	NA	NA	NA	NA	NA
6816	NA	NA	NA	NA	NA
6817	NA	NA	NA	NA	NA
6818	NA	NA	NA	NA	NA
6819	NA	NA	NA	NA	NA
6820	Blunt	End and Side 2		0-45°	Smooth
6821	NA	NA	NA	NA	NA
6822	NA	NA	NA	NA	NA
6823	NA	NA	NA	NA	NA
6824	NA	NA	NA	NA	NA
6825	NA	NA	NA	NA	NA
6826	NA	NA	NA	NA	NA
6827	NA	NA	NA	NA	NA
6828	Cannot Determine	Side	1	46-75°	Smooth
6829	NA	NA	NA	NA	NA
6830	NA	NA	NA	NA	NA
6831	NA	NA	NA	NA	NA
6832	NA	NA	NA	NA	NA
6833	NA	NA	NA	NA	NA
6834	NA	NA	NA	NA	NA
6835	NA	NA	NA	NA	NA
6836	NA	NA	NA	NA	NA
6836	NA	NA	NA	NA	NA
6837	NA	NA	NA	NA	NA
6838	NA	NA	NA	NA	NA
6839	NA	NA	NA	NA	NA
6840	NA	NA	NA	NA	NA
6841	Pointed	End and Side 3		0-45°	Smooth
6842	NA	NA	NA	NA	NA
6843	NA	NA	NA	NA	NA
6844	NA	NA	NA	NA	NA
6845	Pointed	End and Side 2		0-45°	Smooth
6846	Blunt	Side	1	0-45°	Smooth
6847	Cannot Determine	Side	1	0-45°	Smooth

ID#	Distal-End Morphology	Position of Reuse	Number of Edges	Edge Angle	1 Edge Configuration 1
6848	NA	NA	NA	NA	NA
6849	NA	NA	NA	NA	NA
6850	NA	NA	NA	NA	NA
6851	NA	NA	NA	NA	NA
6852	NA	NA	NA	NA	NA
6853	NA	NA	NA	NA	NA
6854	NA	NA	NA	NA	NA
6855	NA	NA	NA	NA	NA
6856	NA	NA	NA	NA	NA
6857	NA	NA	NA	NA	NA
6858	NA	NA	NA	NA	NA
6859	Blunt	Cannot Deter	1	46-75°	Smooth
6860	NA	NA	NA	NA	NA
6861	NA	NA	NA	NA	NA
6862	Pointed	Side	1	46-75°	Smooth
6863	NA	NA	NA	NA	NA
6864	NA	NA	NA	NA	NA
6865	Blunt	End and Side	1	0-45°	Smooth
6866	NA	NA	NA	NA	NA
6867	NA	NA	NA	NA	NA
6868	NA	NA	NA	NA	NA
6869	NA	NA	NA	NA	NA
6870	NA	NA	NA	NA	NA
6871	NA	NA	NA	NA	NA
6872	NA	NA	NA	NA	NA
6873	NA	NA	NA	NA	NA
6874	NA	NA	NA	NA	NA
6875	NA	NA	NA	NA	NA
6876	NA	NA	NA	NA	NA
6877	NA	NA	NA	NA	NA
6878	NA	NA	NA	NA	NA
6879	NA	NA	NA	NA	NA
6880	NA	NA	NA	NA	NA
6881	NA	NA	NA	NA	NA
6882	NA	NA	NA	NA	NA
6883	NA	NA	NA	NA	NA
6884	NA	NA	NA	NA	NA
6885	NA	NA	NA	NA	NA

ID#	Distal-End Morphology	Position of Reuse	Number of Edges	Edge Angle	1 Edge Configuration 1
6886	NA	NA	NA	NA	NA
6887	NA	NA	NA	NA	NA
6888	NA	NA	NA	NA	NA
6889	NA	NA	NA	NA	NA
6890	NA	NA	NA	NA	NA
6891	NA	NA	NA	NA	NA
6892	NA	NA	NA	NA	NA
6893	NA	NA	NA	NA	NA
6894	NA	NA	NA	NA	NA
6895	NA	NA	NA	NA	NA
6896	Blunt	End	1	0-45°	Smooth
6897	NA	NA	NA	NA	NA
6898	Blunt	Side	1	0-45°	NA
6899	NA	NA	NA	NA	NA
6900	NA	NA	NA	NA	NA
6901	NA	NA	NA	NA	NA
6902	NA	NA	NA	NA	NA
6903	NA	NA	NA	NA	NA
6904	NA	NA	NA	NA	NA
6905	NA	NA	NA	NA	NA
6906	NA	NA	NA	NA	NA
6907	NA	NA	NA	NA	NA
6908	Blunt	Side	1	0-45°	Smooth
6909	NA	NA	NA	NA	NA
6910	Pointed	End and Side	3	0-45°	Smooth
6911	NA	NA	NA	NA	NA
6912	NA	NA	NA	NA	NA
6913	NA	NA	NA	NA	NA
6914	NA	NA	NA	NA	NA
6915	NA	NA	NA	NA	NA
6916	NA	NA	NA	NA	NA
6917	NA	NA	NA	NA	NA
6918	NA	NA	NA	NA	NA
6919	NA	NA	NA	NA	NA
6920	NA	NA	NA	NA	NA
6921	NA	NA	NA	NA	NA
6922	NA	NA	NA	NA	NA
6923	NA	NA	NA	NA	NA

ID#	Distal-End Morphology	Position of Reuse	Number of Edges	Edge Angle	1 Edge Configuration 1
6924	NA	NA	NA	NA	NA
6925	NA	NA	NA	NA	NA
6926	NA	NA	NA	NA	NA
6927	NA	NA	NA	NA	NA
6928	NA	NA	NA	NA	NA
6929	NA	NA	NA	NA	NA
6930	NA	NA	NA	NA	NA
6931	Cannot Determine	Side	1	46-75°	Smooth
6932	NA	NA	NA	NA	NA
6933	NA	NA	NA	NA	NA
6934	NA	NA	NA	NA	NA
6935	NA	NA	NA	NA	NA
6936	NA	NA	NA	NA	NA
6937	NA	NA	NA	NA	NA
6938	NA	NA	NA	NA	NA
6939	NA	NA	NA	NA	NA
6940	NA	NA	NA	NA	NA
6941	NA	NA	NA	NA	NA
6942	NA	NA	NA	NA	NA
6943	NA	NA	NA	NA	NA
6944	NA	NA	NA	NA	NA
6945	NA	NA	NA	NA	NA
6946	NA	NA	NA	NA	NA
6947	NA	NA	NA	NA	NA
6948	NA	NA	NA	NA	NA
6949	NA	NA	NA	NA	NA
6950	NA	NA	NA	NA	NA
6951	NA	NA	NA	NA	NA
6952	NA	NA	NA	NA	NA
6953	NA	NA	NA	NA	NA
6954	NA	NA	NA	NA	NA
6955	NA	NA	NA	NA	NA
6956	NA	NA	NA	NA	NA
6957	NA	NA	NA	NA	NA
6958	NA	NA	NA	NA	NA
6959	NA	NA	NA	NA	NA
6960	NA	NA	NA	NA	NA
6961	Blunt	Side	2	>75°	Smooth

ID#	Distal-End Morphology	Position of Reuse	Number of Edges	Edge Angle	1 Edge Configuration 1
6962	NA	NA	NA	NA	NA
6963	NA	NA	NA	NA	NA
6964	NA	NA	NA	NA	NA
6965	NA	NA	NA	NA	NA
6966	NA	NA	NA	NA	NA
6967	NA	NA	NA	NA	NA
6968	NA	NA	NA	NA	NA
6969	NA	NA	NA	NA	NA
6970	NA	NA	NA	NA	NA
6971	NA	NA	NA	NA	NA
6972	NA	NA	NA	NA	NA
6973	NA	NA	NA	NA	NA
6974	NA	NA	NA	NA	NA
6975	Blunt	Side	1	46-75°	Smooth
6976	NA	NA	NA	NA	NA
6977	NA	NA	NA	NA	NA
6978	NA	NA	NA	NA	NA
6979	NA	NA	NA	NA	NA
6980	NA	NA	NA	NA	NA
6981	NA	NA	NA	NA	NA
6982	NA	NA	NA	NA	NA
6983	NA	NA	NA	NA	NA
6984	NA	NA	NA	NA	NA
6985	NA	NA	NA	NA	NA
6986	NA	NA	NA	NA	NA
6987	NA	NA	NA	NA	NA
6988	NA	NA	NA	NA	NA
6989	NA	NA	NA	NA	NA
6990	NA	NA	NA	NA	NA
6991	NA	NA	NA	NA	NA
6992	NA	NA	NA	NA	NA
6993	NA	NA	NA	NA	NA
6994	NA	NA	NA	NA	NA
6995	NA	NA	NA	NA	NA
6996	Blunt	Side	1	46-75°	Smooth
6997	Pointed	End and Side	3	0-45°	Smooth
6998	Pointed	End and Side	3	0-45°	Smooth
6999	NA	NA	NA	NA	NA

ID#	Distal-End Morphology	Position of Reuse	Number of Edges	Edge Angle	1 Edge Configuration 1
7000	NA	NA	NA	NA	NA
7001	NA	NA	NA	NA	NA
7002	NA	NA	NA	NA	NA
7003	NA	NA	NA	NA	NA
7004	NA	NA	NA	NA	NA
7005	NA	NA	NA	NA	NA
7006	NA	NA	NA	NA	NA
7007	NA	NA	NA	NA	NA
7008	NA	NA	NA	NA	NA
7009	NA	NA	NA	NA	NA
7010	NA	NA	NA	NA	NA
7011	NA	NA	NA	NA	NA
7012	NA	NA	NA	NA	NA
7013	NA	NA	NA	NA	NA
7014	NA	NA	NA	NA	NA
7015	NA	NA	NA	NA	NA
7016	NA	NA	NA	NA	NA
7017	NA	NA	NA	NA	NA
7018	NA	NA	NA	NA	NA
7019	NA	NA	NA	NA	NA
7020	NA	NA	NA	NA	NA
7021	NA	NA	NA	NA	NA
7022	NA	NA	NA	NA	NA
7023	NA	NA	NA	NA	NA
7024	NA	NA	NA	NA	NA
7025	Blunt	Side	1	46-75°	Smooth
7026	Blunt	End	1	46-75°	Smooth
7027	Pointed	Side	2	46-75°	Smooth
7028	NA	NA	NA	NA	NA
7029	NA	NA	NA	NA	NA
7030	NA	NA	NA	NA	NA
7031	NA	NA	NA	NA	NA
7032	NA	NA	NA	NA	NA
7033	Blunt	End	1	46-75°	Smooth
7034	NA	NA	NA	NA	NA
7035	NA	NA	NA	NA	NA
7036	NA	NA	NA	NA	NA
7037	NA	NA	NA	NA	NA

ID#	Distal-End Morphology	Position of Reuse	Number of Edges	Edge Angle	1 Edge Configuration 1
7038	NA	NA	NA	NA	NA
7039	NA	NA	NA	NA	NA
7039	NA	NA	NA	NA	NA
7040	NA	NA	NA	NA	NA
7041	NA	NA	NA	NA	NA
7042	NA	NA	NA	NA	NA
7043	NA	NA	NA	NA	NA
7044	NA	NA	NA	NA	NA
7045	NA	NA	NA	NA	NA
7046	NA	NA	NA	NA	NA
7047	Blunt	Side	1	0-45°	Smooth
7048	NA	NA	NA	NA	NA
7049	NA	NA	NA	NA	NA
7050	NA	NA	NA	NA	NA
7051	NA	NA	NA	NA	NA
7052	NA	NA	NA	NA	NA
7053	NA	NA	NA	NA	NA
7054	NA	NA	NA	NA	NA
7055	NA	NA	NA	NA	NA
7056	NA	NA	NA	NA	NA
7057	NA	NA	NA	NA	NA
7058	NA	NA	NA	NA	NA
7059	NA	NA	NA	NA	NA
7060	NA	NA	NA	NA	NA
7061	NA	NA	NA	NA	NA
7062	NA	NA	NA	NA	NA
7063	NA	NA	NA	NA	NA
7064	NA	NA	NA	NA	NA
7065	NA	NA	NA	NA	NA
7066	NA	NA	NA	NA	NA
7067	NA	NA	NA	NA	NA
7068	NA	NA	NA	NA	NA
7069	NA	NA	NA	NA	NA
7070	Pointed	Side	2	0-45°	Smooth

ID#	Edge Angle 2	Edge Configuration 2	Edge Angle 3	Edge Configuration 3	Edge Angle 4
5651	NA	NA	NA	NA	NA
5652	46-75°	Smooth	NA	NA	NA
5656	NA	NA	NA	NA	NA
5657	NA	NA	NA	NA	NA
5665	NA	NA	NA	NA	NA
5666	NA	NA	NA	NA	NA
5667	NA	NA	NA	NA	NA
5668	NA	NA	NA	NA	NA
5669	NA	NA	NA	NA	NA
5670	NA	NA	NA	NA	NA
5671	NA	NA	NA	NA	NA
5672	NA	NA	NA	NA	NA
5673	NA	NA	NA	NA	NA
5674	NA	NA	NA	NA	NA
5675	NA	NA	NA	NA	NA
5676	NA	NA	NA	NA	NA
5677	NA	NA	NA	NA	NA
5678	NA	NA	NA	NA	NA
5679	NA	NA	NA	NA	NA
5680	NA	NA	NA	NA	NA
5681	NA	NA	NA	NA	NA
5687	NA	NA	NA	NA	NA
5688	NA	NA	NA	NA	NA
5689	NA	NA	NA	NA	NA
5690	NA	NA	NA	NA	NA
5691	NA	NA	NA	NA	NA
5692	NA	NA	NA	NA	NA
5693	NA	NA	NA	NA	NA
5694	NA	NA	NA	NA	NA
5695	NA	NA	NA	NA	NA
5696	NA	NA	NA	NA	NA
5697	NA	NA	NA	NA	NA
5698	NA	NA	NA	NA	NA
5699	NA	NA	NA	NA	NA
5700	NA	NA	NA	NA	NA
5702	NA	NA	NA	NA	NA
5703	NA	NA	NA	NA	NA
5704	NA	NA	NA	NA	NA

ID#	Edge Angle 2	Edge Configuration 2	Edge Angle 3	Edge Configuration 3	Edge Angle 4
5705	NA	NA	NA	NA	NA
5706	NA	NA	NA	NA	NA
5707	NA	NA	NA	NA	NA
5708	NA	NA	NA	NA	NA
5709	NA	NA	NA	NA	NA
5710	NA	NA	NA	NA	NA
5711	NA	NA	NA	NA	NA
5712	NA	NA	NA	NA	NA
5713	NA	NA	NA	NA	NA
5714	NA	NA	NA	NA	NA
5715	NA	NA	NA	NA	NA
5716	NA	NA	NA	NA	NA
5717	NA	NA	NA	NA	NA
5718	NA	NA	NA	NA	NA
5719	NA	NA	NA	NA	NA
5720	NA	NA	NA	NA	NA
5722	NA	NA	NA	NA	NA
5723	NA	NA	NA	NA	NA
5724	NA	NA	NA	NA	NA
5725	NA	NA	NA	NA	NA
5726	NA	NA	NA	NA	NA
5727	NA	NA	NA	NA	NA
5728	NA	NA	NA	NA	NA
5730	NA	NA	NA	NA	NA
5731	NA	NA	NA	NA	NA
5732	NA	NA	NA	NA	NA
5733	NA	NA	NA	NA	NA
5734	NA	NA	NA	NA	NA
5735	NA	NA	NA	NA	NA
5736	NA	NA	NA	NA	NA
5737	NA	NA	NA	NA	NA
5738	NA	NA	NA	NA	NA
5739	NA	NA	NA	NA	NA
5740	NA	NA	NA	NA	NA
5741	NA	NA	NA	NA	NA
5742	NA	NA	NA	NA	NA
5743	NA	NA	NA	NA	NA
5746	NA	NA	NA	NA	NA

ID#	Edge Angle 2	Edge Configuration 2	Edge Angle 3	Edge Configuration 3	Edge Angle 4
5747	NA	NA	NA	NA	NA
5749	NA	NA	NA	NA	NA
5750	NA	NA	NA	NA	NA
5753	NA	NA	NA	NA	NA
5754	NA	NA	NA	NA	NA
5755	NA	NA	NA	NA	NA
5756	NA	NA	NA	NA	NA
5757	NA	NA	NA	NA	NA
5760	NA	NA	NA	NA	NA
5761	NA	NA	NA	NA	NA
5762	NA	NA	NA	NA	NA
5763	NA	NA	NA	NA	NA
5769	NA	NA	NA	NA	NA
5770	NA	NA	NA	NA	NA
5771	NA	NA	NA	NA	NA
5772	NA	NA	NA	NA	NA
5773	NA	NA	NA	NA	NA
5774	NA	NA	NA	NA	NA
5775	NA	NA	NA	NA	NA
5777	NA	NA	NA	NA	NA
5778	NA	NA	NA	NA	NA
5779	NA	NA	NA	NA	NA
5780	NA	NA	NA	NA	NA
5781	NA	NA	NA	NA	NA
5782	NA	NA	NA	NA	NA
5783	NA	NA	NA	NA	NA
5784	NA	NA	NA	NA	NA
5785	NA	NA	NA	NA	NA
5785	NA	NA	NA	NA	NA
5786	NA	NA	NA	NA	NA
5787	NA	NA	NA	NA	NA
5788	NA	NA	NA	NA	NA
5789	46-75°	Smooth	NA	NA	NA
5790	0-45°	Smooth	NA	NA	NA
5791	46-75°	Smooth	NA	NA	NA
5792	0-45°	Smooth	NA	NA	NA
5793	NA	NA	NA	NA	NA
5794	NA	NA	NA	NA	NA

ID#	Edge Angle 2	Edge Configuration 2	Edge Angle 3	Edge Configuration 3	Edge Angle 4
5795	NA	NA	NA	NA	NA
5796	NA	NA	NA	NA	NA
5797	0-45°	Smooth	NA	NA	NA
5798	NA	NA	NA	NA	NA
5799	NA	NA	NA	NA	NA
5800	46-75°	Smooth	0-45°	Smooth	NA
5801	NA	NA	NA	NA	NA
5802	NA	NA	NA	NA	NA
5803	NA	NA	NA	NA	NA
5804	NA	NA	NA	NA	NA
5805	NA	NA	NA	NA	NA
5806	46-75°	Smooth	46-75°	Smooth	NA
5807	0-45°	Smooth	NA	NA	NA
5808	NA	NA	NA	NA	NA
5809	0-45°	Smooth	NA	NA	NA
5810	0-45°	Smooth	NA	NA	NA
5811	NA	NA	NA	NA	NA
5812	NA	NA	NA	NA	NA
5813	NA	NA	NA	NA	NA
5814	NA	NA	NA	NA	NA
5815	NA	NA	NA	NA	NA
5816	0-45°	Smooth	0-45°	Smooth	NA
5817	0-45°	Smooth	NA	NA	NA
5818	NA	NA	NA	NA	NA
5819	46-75°	Smooth	NA	NA	NA
5820	0-45°	Smooth	0-45°	Smooth	NA
5821	NA	NA	NA	NA	NA
5822	NA	NA	NA	NA	NA
5823	NA	NA	NA	NA	NA
5824	NA	NA	NA	NA	NA
5825	NA	NA	NA	NA	NA
5826	NA	NA	NA	NA	NA
5827	NA	NA	NA	NA	NA
5828	NA	NA	NA	NA	NA
5829	NA	NA	NA	NA	NA
5830	NA	NA	NA	NA	NA
5831	NA	NA	NA	NA	NA
5832	NA	NA	NA	NA	NA

ID#	Edge Angle 2	Edge Configuration 2	Edge Angle 3	Edge Configuration 3	Edge Angle 4
5833	NA	NA	NA	NA	NA
5834	NA	NA	NA	NA	NA
5835	NA	NA	NA	NA	NA
5836	NA	NA	NA	NA	NA
5837	NA	NA	NA	NA	NA
5838	NA	NA	NA	NA	NA
5839	NA	NA	NA	NA	NA
5840	NA	NA	NA	NA	NA
5841	NA	NA	NA	NA	NA
5842	NA	NA	NA	NA	NA
5843	NA	NA	NA	NA	NA
5844	NA	NA	NA	NA	NA
5845	NA	NA	NA	NA	NA
5846	NA	NA	NA	NA	NA
5847	NA	NA	NA	NA	NA
5848	NA	NA	NA	NA	NA
5849	NA	NA	NA	NA	NA
5850	NA	NA	NA	NA	NA
5851	NA	NA	NA	NA	NA
5852	NA	NA	NA	NA	NA
5853	NA	NA	NA	NA	NA
5854	NA	NA	NA	NA	NA
5855	NA	NA	NA	NA	NA
5856	NA	NA	NA	NA	NA
5857	NA	NA	NA	NA	NA
5858	NA	NA	NA	NA	NA
5859	NA	NA	NA	NA	NA
5860	NA	NA	NA	NA	NA
5861	NA	NA	NA	NA	NA
5862	NA	NA	NA	NA	NA
5863	NA	NA	NA	NA	NA
5864	NA	NA	NA	NA	NA
5865	NA	NA	NA	NA	NA
5866	NA	NA	NA	NA	NA
5867	46-75°	Smooth	46-75°	Smooth	NA
5868	NA	NA	NA	NA	NA
5869	0-45°	Smooth	NA	NA	NA
5870	46-75°	Smooth	NA	NA	NA

ID#	Edge Angle 2	Edge Configuration 2	Edge Angle 3	Edge Configuration 3	Edge Angle 4
5871	NA	NA	NA	NA	NA
5872	NA	NA	NA	NA	NA
5873	NA	NA	NA	NA	NA
5874	NA	NA	NA	NA	NA
5875	NA	NA	NA	NA	NA
5876	NA	NA	NA	NA	NA
5877	NA	NA	NA	NA	NA
5878	46-75°	Smooth	NA	NA	NA
5879	NA	NA	NA	NA	NA
5880	NA	NA	NA	NA	NA
5881	NA	NA	NA	NA	NA
5882	0-45°	Smooth	NA	NA	NA
5883	NA	NA	NA	NA	NA
5884	NA	NA	NA	NA	NA
5885	NA	NA	NA	NA	NA
5886	NA	NA	NA	NA	NA
5887	46-75°	Smooth	46-75°	Smooth	NA
5888	NA	NA	NA	NA	NA
5889	NA	NA	NA	NA	NA
5890	NA	NA	NA	NA	NA
5891	NA	NA	NA	NA	NA
5892	NA	NA	NA	NA	NA
5893	NA	NA	NA	NA	NA
5894	NA	NA	NA	NA	NA
5895	NA	NA	NA	NA	NA
5896	NA	NA	NA	NA	NA
5897	NA	NA	NA	NA	NA
5898	NA	NA	NA	NA	NA
5899	NA	NA	NA	NA	NA
5900	NA	NA	NA	NA	NA
5901	0-45°	Smooth	0-45°	Smooth	NA
5902	NA	NA	NA	NA	NA
5903	NA	NA	NA	NA	NA
5904	NA	NA	NA	NA	NA
5905	NA	NA	NA	NA	NA
5906	NA	NA	NA	NA	NA
5907	0-45°	Smooth	NA	NA	NA
5908	46-75°	Smooth	NA	NA	NA

ID#	Edge Angle 2	Edge Configuration 2	Edge Angle 3	Edge Configuration 3	Edge Angle 4
5909	NA	NA	NA	NA	NA
5910	NA	NA	NA	NA	NA
5911	NA	NA	NA	NA	NA
5912	NA	NA	NA	NA	NA
5913	NA	NA	NA	NA	NA
5913	NA	NA	NA	NA	NA
5914	NA	NA	NA	NA	NA
5915	NA	NA	NA	NA	NA
5916	NA	NA	NA	NA	NA
5917	46-75°	Smooth	46-75°	Smooth	NA
5918	46-75°	Smooth	46-75°	Smooth	NA
5919	NA	NA	NA	NA	NA
5920	NA	NA	NA	NA	NA
5921	NA	NA	NA	NA	NA
5922	NA	NA	NA	NA	NA
5923	NA	NA	NA	NA	NA
5924	NA	NA	NA	NA	NA
5925	NA	NA	NA	NA	NA
5926	NA	NA	NA	NA	NA
5927	NA	NA	NA	NA	NA
5928	NA	NA	NA	NA	NA
5929	NA	NA	NA	NA	NA
5930	NA	NA	NA	NA	NA
5931	NA	NA	NA	NA	NA
5932	NA	NA	NA	NA	NA
5933	NA	NA	NA	NA	NA
5934	NA	NA	NA	NA	NA
5935	NA	NA	NA	NA	NA
5935	NA	NA	NA	NA	NA
5936	NA	NA	NA	NA	NA
5937	NA	NA	NA	NA	NA
5938	NA	NA	NA	NA	NA
5939	NA	NA	NA	NA	NA
5940	NA	NA	NA	NA	NA
5941	0-45°	Smooth	NA	NA	NA
5942	NA	NA	NA	NA	NA
5943	NA	NA	NA	NA	NA
5944	NA	NA	NA	NA	NA

ID#	Edge Angle 2	Edge Configuration 2	Edge Angle 3	Edge Configuration 3	Edge Angle 4
5945	NA	NA	NA	NA	NA
5946	NA	NA	NA	NA	NA
5947	NA	NA	NA	NA	NA
5948	NA	NA	NA	NA	NA
5949	NA	NA	NA	NA	NA
5950	NA	NA	NA	NA	NA
5951	NA	NA	NA	NA	NA
5952	NA	NA	NA	NA	NA
5953	NA	NA	NA	NA	NA
5954	NA	NA	NA	NA	NA
5955	NA	NA	NA	NA	NA
5956	46-75°	Smooth	46-75°	Smooth	NA
5957	46-75°	Smooth	NA	NA	NA
5958	46-75°	Smooth	NA	NA	NA
5959	NA	NA	NA	NA	NA
5960	NA	NA	NA	NA	NA
5961	NA	NA	NA	NA	NA
5962	NA	NA	NA	NA	NA
5963	NA	NA	NA	NA	NA
5964	NA	NA	NA	NA	NA
5965	NA	NA	NA	NA	NA
5966	NA	NA	NA	NA	NA
5967	NA	NA	NA	NA	NA
5968	NA	NA	NA	NA	NA
5969	NA	NA	NA	NA	NA
5970	NA	NA	NA	NA	NA
5971	NA	NA	NA	NA	NA
5972	NA	NA	NA	NA	NA
5973	NA	NA	NA	NA	NA
5974	NA	NA	NA	NA	NA
5975	NA	NA	NA	NA	NA
5976	NA	NA	NA	NA	NA
5977	NA	NA	NA	NA	NA
5978	NA	NA	NA	NA	NA
5979	NA	NA	NA	NA	NA
5980	NA	NA	NA	NA	NA
5981	NA	NA	NA	NA	NA
5982	NA	NA	NA	NA	NA

ID#	Edge Angle 2	Edge Configuration 2	Edge Angle 3	Edge Configuration 3	Edge Angle 4
5983	NA	NA	NA	NA	NA
5984	NA	NA	NA	NA	NA
5985	NA	NA	NA	NA	NA
5986	NA	NA	NA	NA	NA
5987	NA	NA	NA	NA	NA
5988	NA	NA	NA	NA	NA
5989	NA	NA	NA	NA	NA
5990	NA	NA	NA	NA	NA
5991	NA	NA	NA	NA	NA
5992	NA	NA	NA	NA	NA
5993	NA	NA	NA	NA	NA
5994	NA	NA	NA	NA	NA
5995	NA	NA	NA	NA	NA
5996	NA	NA	NA	NA	NA
5997	NA	NA	NA	NA	NA
5998	NA	NA	NA	NA	NA
5999	NA	NA	NA	NA	NA
6000	NA	NA	NA	NA	NA
6001	NA	NA	NA	NA	NA
6002	NA	NA	NA	NA	NA
6003	0-45°	Smooth	NA	NA	NA
6004	0-45°	Smooth	NA	NA	NA
6005	0-45°	Smooth	NA	NA	NA
6006	0-45°	Smooth	0-45°	Smooth	NA
6007	NA	NA	NA	NA	NA
6008	NA	NA	NA	NA	NA
6009	NA	NA	NA	NA	NA
6010	NA	NA	NA	NA	NA
6011	NA	NA	NA	NA	NA
6012	NA	NA	NA	NA	NA
6013	NA	NA	NA	NA	NA
6014	NA	NA	NA	NA	NA
6015	NA	NA	NA	NA	NA
6016	NA	NA	NA	NA	NA
6017	NA	NA	NA	NA	NA
6018	NA	NA	NA	NA	NA
6019	NA	NA	NA	NA	NA
6020	NA	NA	NA	NA	NA

ID#	Edge Angle 2	Edge Configuration 2	Edge Angle 3	Edge Configuration 3	Edge Angle 4
6021	NA	NA	NA	NA	NA
6022	NA	NA	NA	NA	NA
6023	NA	NA	NA	NA	NA
6024	NA	NA	NA	NA	NA
6025	NA	NA	NA	NA	NA
6026	NA	NA	NA	NA	NA
6027	NA	NA	NA	NA	NA
6028	NA	NA	NA	NA	NA
6029	NA	NA	NA	NA	NA
6030	NA	NA	NA	NA	NA
6031	NA	NA	NA	NA	NA
6032	0-45°	Smooth	46-75°	Smooth	NA
6033	NA	NA	NA	NA	NA
6034	0-45°	Smooth	NA	NA	NA
6035	NA	NA	NA	NA	NA
6036	NA	NA	NA	NA	NA
6037	0-45°	Smooth	0-45°	Smooth	NA
6038	NA	NA	NA	NA	NA
6039	NA	NA	NA	NA	NA
6040	NA	NA	NA	NA	NA
6041	NA	NA	NA	NA	NA
6042	NA	NA	NA	NA	NA
6043	NA	NA	NA	NA	NA
6044	NA	NA	NA	NA	NA
6045	NA	NA	NA	NA	NA
6046	46-75°	Smooth	NA	NA	NA
6047	NA	NA	NA	NA	NA
6048	NA	NA	NA	NA	NA
6049	NA	NA	NA	NA	NA
6050	NA	NA	NA	NA	NA
6051	NA	NA	NA	NA	NA
6052	NA	NA	NA	NA	NA
6053	NA	NA	NA	NA	NA
6054	NA	NA	NA	NA	NA
6055	NA	NA	NA	NA	NA
6056	NA	NA	NA	NA	NA
6057	NA	NA	NA	NA	NA
6058	NA	NA	NA	NA	NA

ID#	Edge Angle 2	Edge Configuration 2	Edge Angle 3	Edge Configuration 3	Edge Angle 4
6059	NA	NA	NA	NA	NA
6060	NA	NA	NA	NA	NA
6061	NA	NA	NA	NA	NA
6062	NA	NA	NA	NA	NA
6063	NA	NA	NA	NA	NA
6064	NA	NA	NA	NA	NA
6065	NA	NA	NA	NA	NA
6066	NA	NA	NA	NA	NA
6066	NA	NA	NA	NA	NA
6067	NA	NA	NA	NA	NA
6068	NA	NA	NA	NA	NA
6069	NA	NA	NA	NA	NA
6070	NA	NA	NA	NA	NA
6071	NA	NA	NA	NA	NA
6072	NA	NA	NA	NA	NA
6074	NA	NA	NA	NA	NA
6075	NA	NA	NA	NA	NA
6076	NA	NA	NA	NA	NA
6077	NA	NA	NA	NA	NA
6078	NA	NA	NA	NA	NA
6079	NA	NA	NA	NA	NA
6080	NA	NA	NA	NA	NA
6081	NA	NA	NA	NA	NA
6082	NA	NA	NA	NA	NA
6083	NA	NA	NA	NA	NA
6084	0-45°	Smooth	NA	NA	NA
6085	NA	NA	NA	NA	NA
6086	NA	NA	NA	NA	NA
6087	NA	NA	NA	NA	NA
6088	NA	NA	NA	NA	NA
6089	NA	NA	NA	NA	NA
6090	NA	NA	NA	NA	NA
6091	NA	NA	NA	NA	NA
6092	NA	NA	NA	NA	NA
6093	NA	NA	NA	NA	NA
6094	NA	NA	NA	NA	NA
6095	NA	NA	NA	NA	NA
6096	NA	NA	NA	NA	NA

ID#	Edge Angle 2	Edge Configuration 2	Edge Angle 3	Edge Configuration 3	Edge Angle 4
6097	46-75°	Smooth	NA	NA	NA
6098	NA	NA	NA	NA	NA
6099	NA	NA	NA	NA	NA
6100	NA	NA	NA	NA	NA
6101	NA	NA	NA	NA	NA
6102	NA	NA	NA	NA	NA
6103	NA	NA	NA	NA	NA
6104	NA	NA	NA	NA	NA
6105	0-45°	Smooth	0-45°	Smooth	NA
6106	NA	NA	NA	NA	NA
6107	NA	NA	NA	NA	NA
6108	NA	NA	NA	NA	NA
6108	NA	NA	NA	NA	NA
6109	NA	NA	NA	NA	NA
6110	NA	NA	NA	NA	NA
6111	NA	NA	NA	NA	NA
6112	NA	NA	NA	NA	NA
6113	NA	NA	NA	NA	NA
6114	NA	NA	NA	NA	NA
6115	NA	NA	NA	NA	NA
6116	NA	NA	NA	NA	NA
6117	NA	NA	NA	NA	NA
6118	NA	NA	NA	NA	NA
6119	NA	NA	NA	NA	NA
6120	NA	NA	NA	NA	NA
6121	NA	NA	NA	NA	NA
6122	NA	NA	NA	NA	NA
6123	NA	NA	NA	NA	NA
6124	NA	NA	NA	NA	NA
6125	NA	NA	NA	NA	NA
6126	NA	NA	NA	NA	NA
6127	NA	NA	NA	NA	NA
6128	NA	NA	NA	NA	NA
6129	NA	NA	NA	NA	NA
6130	NA	NA	NA	NA	NA
6131	NA	NA	NA	NA	NA
6132	NA	NA	NA	NA	NA
6133	NA	NA	NA	NA	NA

ID#	Edge Angle 2	Edge Configuration 2	Edge Angle 3	Edge Configuration 3	Edge Angle 4
6134	NA	NA	NA	NA	NA
6135	NA	NA	NA	NA	NA
6136	NA	NA	NA	NA	NA
6137	NA	NA	NA	NA	NA
6138	NA	NA	NA	NA	NA
6139	NA	NA	NA	NA	NA
6140	NA	NA	NA	NA	NA
6141	NA	NA	NA	NA	NA
6142	NA	NA	NA	NA	NA
6143	NA	NA	NA	NA	NA
6144	NA	NA	NA	NA	NA
6145	NA	NA	NA	NA	NA
6146	NA	NA	NA	NA	NA
6147	NA	NA	NA	NA	NA
6148	NA	NA	NA	NA	NA
6149	NA	NA	NA	NA	NA
6150	NA	NA	NA	NA	NA
6151	NA	NA	NA	NA	NA
6152	NA	NA	NA	NA	NA
6153	NA	NA	NA	NA	NA
6154	NA	NA	NA	NA	NA
6155	0-45°	Smooth	NA	NA	NA
6156	NA	NA	NA	NA	NA
6157	NA	NA	NA	NA	NA
6158	NA	NA	NA	NA	NA
6159	NA	NA	NA	NA	NA
6160	NA	NA	NA	NA	NA
6161	NA	NA	NA	NA	NA
6162	NA	NA	NA	NA	NA
6163	NA	NA	NA	NA	NA
6164	NA	NA	NA	NA	NA
6165	NA	NA	NA	NA	NA
6166	NA	NA	NA	NA	NA
6167	NA	NA	NA	NA	NA
6168	0-45°	Smooth	NA	NA	NA
6169	NA	NA	NA	NA	NA
6170	NA	NA	NA	NA	NA
6171	0-45°	Smooth	0-45°	Smooth	NA

ID#	Edge Angle 2	Edge Configuration 2	Edge Angle 3	Edge Configuration 3	Edge Angle 4
6172	NA	NA	NA	NA	NA
6173	NA	NA	NA	NA	NA
6174	NA	NA	NA	NA	NA
6175	NA	NA	NA	NA	NA
6176	NA	NA	NA	NA	NA
6177	NA	NA	NA	NA	NA
6178	NA	NA	NA	NA	NA
6179	0-45°	Smooth	NA	NA	NA
6180	0-45°	Smooth	NA	NA	NA
6181	46-75°	Smooth	46-75°	Smooth	NA
6182	NA	NA	NA	NA	NA
6183	NA	NA	NA	NA	NA
6184	NA	NA	NA	NA	NA
6185	NA	NA	NA	NA	NA
6186	NA	NA	NA	NA	NA
6187	NA	NA	NA	NA	NA
6188	NA	NA	NA	NA	NA
6189	NA	NA	NA	NA	NA
6190	NA	NA	NA	NA	NA
6191	NA	NA	NA	NA	NA
6192	NA	NA	NA	NA	NA
6193	NA	NA	NA	NA	NA
6194	NA	NA	NA	NA	NA
6195	NA	NA	NA	NA	NA
6196	NA	NA	NA	NA	NA
6197	NA	NA	NA	NA	NA
6198	NA	NA	NA	NA	NA
6199	>75°	Smooth	NA	NA	NA
6200	0-45°	Smooth	NA	NA	NA
6201	0-45°	Smooth	NA	NA	NA
6202	NA	NA	NA	NA	NA
6203	NA	NA	NA	NA	NA
6204	NA	NA	NA	NA	NA
6205	NA	NA	NA	NA	NA
6206	NA	NA	NA	NA	NA
6207	NA	NA	NA	NA	NA
6208	NA	NA	NA	NA	NA
6209	NA	NA	NA	NA	NA

ID#	Edge Angle 2	Edge Configuration 2	Edge Angle 3	Edge Configuration 3	Edge Angle 4
6210	NA	NA	NA	NA	NA
6211	46-75°	Smooth	46-75°	NA	NA
6212	NA	NA	NA	NA	NA
6213	NA	NA	NA	NA	NA
6214	NA	NA	NA	NA	NA
6215	NA	NA	NA	NA	NA
6216	NA	NA	NA	NA	NA
6217	NA	NA	NA	NA	NA
6218	NA	NA	NA	NA	NA
6219	NA	NA	NA	NA	NA
6220	NA	NA	NA	NA	NA
6221	NA	NA	NA	NA	NA
6222	NA	NA	NA	NA	NA
6223	NA	NA	NA	NA	NA
6224	NA	NA	NA	NA	NA
6225	NA	NA	NA	NA	NA
6226	NA	NA	NA	NA	NA
6227	NA	NA	NA	NA	NA
6228	NA	NA	NA	NA	NA
6229	NA	NA	NA	NA	NA
6230	NA	NA	NA	NA	NA
6231	>75°	Smooth	46-75°	Smooth	NA
6232	NA	NA	NA	NA	NA
6233	NA	NA	NA	NA	NA
6234	NA	NA	NA	NA	NA
6235	NA	NA	NA	NA	NA
6236	0-45°	Smooth	46-75°	Smooth	0-45°
6237	NA	NA	NA	NA	NA
6238	NA	NA	NA	NA	NA
6239	NA	NA	NA	NA	NA
6240	NA	NA	NA	NA	NA
6241	NA	NA	NA	NA	NA
6242	NA	NA	NA	NA	NA
6243	NA	NA	NA	NA	NA
6244	NA	NA	NA	NA	NA
6245	NA	NA	NA	NA	NA
6245	NA	NA	NA	NA	NA
6246	NA	NA	NA	NA	NA

ID#	Edge Angle 2	Edge Configuration 2	Edge Angle 3	Edge Configuration 3	Edge Angle 4
6247	NA	NA	NA	NA	NA
6248	NA	NA	NA	NA	NA
6249	NA	NA	NA	NA	NA
6250	NA	NA	NA	NA	NA
6251	NA	NA	NA	NA	NA
6252	NA	NA	NA	NA	NA
6253	NA	NA	NA	NA	NA
6254	NA	NA	NA	NA	NA
6255	NA	NA	NA	NA	NA
6256	NA	NA	NA	NA	NA
6257	NA	NA	NA	NA	NA
6258	NA	NA	NA	NA	NA
6259	NA	NA	NA	NA	NA
6260	NA	NA	NA	NA	NA
6261	NA	NA	NA	NA	NA
6262	NA	NA	NA	NA	NA
6263	NA	NA	NA	NA	NA
6264	NA	NA	NA	NA	NA
6265	NA	NA	NA	NA	NA
6266	NA	NA	NA	NA	NA
6267	0-45°	Smooth	0-45°	Smooth	NA
6268	NA	NA	NA	NA	NA
6269	46-75°	Smooth	46-75°	Smooth	NA
6270	NA	NA	NA	NA	NA
6271	NA	NA	NA	NA	NA
6271	NA	NA	NA	NA	NA
6272	NA	NA	NA	NA	NA
6273	NA	NA	NA	NA	NA
6274	NA	NA	NA	NA	NA
6274	NA	NA	NA	NA	NA
6275	NA	NA	NA	NA	NA
6276	NA	NA	NA	NA	NA
6277	NA	NA	NA	NA	NA
6278	NA	NA	NA	NA	NA
6279	NA	NA	NA	NA	NA
6280	NA	NA	NA	NA	NA
6281	NA	NA	NA	NA	NA
6282	NA	NA	NA	NA	NA

ID#	Edge Angle 2	Edge Configuration 2	Edge Angle 3	Edge Configuration 3	Edge Angle 4
6283	NA	NA	NA	NA	NA
6284	0-45°	Smooth	NA	NA	NA
6285	46-75°	Smooth	46-75°	Smooth	NA
6286	NA	NA	NA	NA	NA
6287	NA	NA	NA	NA	NA
6288	NA	NA	NA	NA	NA
6289	NA	NA	NA	NA	NA
6290	NA	NA	NA	NA	NA
6291	NA	NA	NA	NA	NA
6292	NA	NA	NA	NA	NA
6293	NA	NA	NA	NA	NA
6294	NA	NA	NA	NA	NA
6295	NA	NA	NA	NA	NA
6296	NA	NA	NA	NA	NA
6297	NA	NA	NA	NA	NA
6298	NA	NA	NA	NA	NA
6299	NA	NA	NA	NA	NA
6300	NA	NA	NA	NA	NA
6301	NA	NA	NA	NA	NA
6302	NA	NA	NA	NA	NA
6303	NA	NA	NA	NA	NA
6304	NA	NA	NA	NA	NA
6305	NA	NA	NA	NA	NA
6306	46-75°	Smooth	46-75°	Smooth	NA
6307	NA	NA	NA	NA	NA
6308	NA	NA	NA	NA	NA
6309	0-45°	Smooth	NA	NA	NA
6310	46-75°	Smooth	46-75°	Smooth	NA
6311	NA	NA	NA	NA	NA
6312	46-75°	Smooth	46-75°	Smooth	NA
6313	NA	NA	NA	NA	NA
6314	NA	NA	NA	NA	NA
6315	NA	NA	NA	NA	NA
6316	NA	NA	NA	NA	NA
6317	NA	NA	NA	NA	NA
6318	NA	NA	NA	NA	NA
6319	NA	NA	NA	NA	NA
6320	NA	NA	NA	NA	NA

ID#	Edge Angle 2	Edge Configuration 2	Edge Angle 3	Edge Configuration 3	Edge Angle 4
6321	NA	NA	NA	NA	NA
6322	NA	NA	NA	NA	NA
6323	NA	NA	NA	NA	NA
6324	NA	NA	NA	NA	NA
6325	0-45°	Smooth	0-45°	Smooth	0-45°
6326	NA	NA	NA	NA	NA
6327	NA	NA	NA	NA	NA
6328	>75°	Smooth	46-75°	Smooth	NA
6329	NA	NA	NA	NA	NA
6330	NA	NA	NA	NA	NA
6331	NA	NA	NA	NA	NA
6332	NA	NA	NA	NA	NA
6333	NA	NA	NA	NA	NA
6334	NA	NA	NA	NA	NA
6335	NA	NA	NA	NA	NA
6336	NA	NA	NA	NA	NA
6337	0-45°	Smooth	0-45°	Smooth	46-75°
6338	NA	NA	NA	NA	NA
6339	NA	NA	NA	NA	NA
6340	NA	NA	NA	NA	NA
6341	NA	NA	NA	NA	NA
6342	NA	NA	NA	NA	NA
6343	NA	NA	NA	NA	NA
6344	NA	NA	NA	NA	NA
6345	NA	NA	NA	NA	NA
6345	NA	NA	NA	NA	NA
6346	NA	NA	NA	NA	NA
6347	NA	NA	NA	NA	NA
6348	NA	NA	NA	NA	NA
6349	NA	NA	NA	NA	NA
6350	NA	NA	NA	NA	NA
6351	NA	NA	NA	NA	NA
6352	NA	NA	NA	NA	NA
6353	NA	NA	NA	NA	NA
6354	NA	NA	NA	NA	NA
6355	NA	NA	NA	NA	NA
6356	NA	NA	NA	NA	NA
6357	NA	NA	NA	NA	NA

ID#	Edge Angle 2	Edge Configuration 2	Edge Angle 3	Edge Configuration 3	Edge Angle 4
6358	NA	NA	NA	NA	NA
6359	NA	NA	NA	NA	NA
6360	NA	NA	NA	NA	NA
6361	NA	NA	NA	NA	NA
6362	NA	NA	NA	NA	NA
6363	46-75°	Smooth	NA	NA	NA
6364	NA	NA	NA	NA	NA
6365	NA	NA	NA	NA	NA
6366	46-75°	Smooth	46-75°	Smooth	>75°
6367	NA	NA	NA	NA	NA
6368	NA	NA	NA	NA	NA
6369	NA	NA	NA	NA	NA
6370	NA	NA	NA	NA	NA
6371	NA	NA	NA	NA	NA
6372	NA	NA	NA	NA	NA
6373	NA	NA	NA	NA	NA
6374	NA	NA	NA	NA	NA
6375	NA	NA	NA	NA	NA
6376	NA	NA	NA	NA	NA
6377	NA	NA	NA	NA	NA
6378	NA	NA	NA	NA	NA
6379	NA	NA	NA	NA	NA
6380	NA	NA	NA	NA	NA
6381	NA	NA	NA	NA	NA
6382	NA	NA	NA	NA	NA
6383	NA	NA	NA	NA	NA
6384	NA	NA	NA	NA	NA
6385	NA	NA	NA	NA	NA
6386	NA	NA	NA	NA	NA
6387	NA	NA	NA	NA	NA
6388	NA	NA	NA	NA	NA
6389	NA	NA	NA	NA	NA
6390	NA	NA	NA	NA	NA
6391	NA	NA	NA	NA	NA
6392	NA	NA	NA	NA	NA
6393	NA	NA	NA	NA	NA
6394	NA	NA	NA	NA	NA
6395	NA	NA	NA	NA	NA

ID#	Edge Angle 2	Edge Configuration 2	Edge Angle 3	Edge Configuration 3	Edge Angle 4
6396	NA	NA	NA	NA	NA
6397	NA	NA	NA	NA	NA
6398	NA	NA	NA	NA	NA
6399	NA	NA	NA	NA	NA
6400	NA	NA	NA	NA	NA
6401	NA	NA	NA	NA	NA
6402	NA	NA	NA	NA	NA
6403	NA	NA	NA	NA	NA
6404	NA	NA	NA	NA	NA
6405	NA	NA	NA	NA	NA
6406	NA	NA	NA	NA	NA
6407	NA	NA	NA	NA	NA
6408	NA	NA	NA	NA	NA
6409	NA	NA	NA	NA	NA
6410	NA	NA	NA	NA	NA
6411	NA	NA	NA	NA	NA
6412	NA	NA	NA	NA	NA
6413	NA	NA	NA	NA	NA
6414	NA	NA	NA	NA	NA
6415	NA	NA	NA	NA	NA
6416	NA	NA	NA	NA	NA
6417	NA	NA	NA	NA	NA
6418	NA	NA	NA	NA	NA
6419	NA	NA	NA	NA	NA
6420	NA	NA	NA	NA	NA
6421	NA	NA	NA	NA	NA
6422	NA	NA	NA	NA	NA
6423	NA	NA	NA	NA	NA
6424	NA	NA	NA	NA	NA
6425	NA	NA	NA	NA	NA
6426	NA	NA	NA	NA	NA
6427	NA	NA	NA	NA	NA
6428	NA	NA	NA	NA	NA
6429	NA	NA	NA	NA	NA
6430	NA	NA	NA	NA	NA
6431	NA	NA	NA	NA	NA
6432	NA	NA	NA	NA	NA
6433	NA	NA	NA	NA	NA

ID#	Edge Angle 2	Edge Configuration 2	Edge Angle 3	Edge Configuration 3	Edge Angle 4
6434	NA	NA	NA	NA	NA
6435	46-75°	Smooth	46-75°	Smooth	46-75°
6437	NA	NA	NA	NA	NA
6438	NA	NA	NA	NA	NA
6439	NA	NA	NA	NA	NA
6440	>75°	Smooth	0-45°	Smooth	NA
6441	0-45°	Smooth	NA	NA	NA
6442	NA	NA	NA	NA	NA
6443	NA	NA	NA	NA	NA
6444	NA	NA	NA	NA	NA
6445	NA	NA	NA	NA	NA
6446	NA	NA	NA	NA	NA
6447	NA	NA	NA	NA	NA
6448	NA	NA	NA	NA	NA
6449	NA	NA	NA	NA	NA
6450	NA	NA	NA	NA	NA
6451	NA	NA	NA	NA	NA
6452	46-75°	Smooth	46-75°	Smooth	NA
6453	0-45°	Smooth	NA	NA	NA
6454	0-45°	Smooth	NA	NA	NA
6455	NA	NA	NA	NA	NA
6456	NA	NA	NA	NA	NA
6457	NA	NA	NA	NA	NA
6458	NA	NA	NA	NA	NA
6459	NA	NA	NA	NA	NA
6460	NA	NA	NA	NA	NA
6461	NA	NA	NA	NA	NA
6462	NA	NA	NA	NA	NA
6463	NA	NA	NA	NA	NA
6464	NA	NA	NA	NA	NA
6465	NA	NA	NA	NA	NA
6466	NA	NA	NA	NA	NA
6467	NA	NA	NA	NA	NA
6468	0-45°	Smooth	0-45°	Smooth	NA
6469	NA	NA	NA	NA	NA
6470	NA	NA	NA	NA	NA
6471	NA	NA	NA	NA	NA
6472	NA	NA	NA	NA	NA

ID#	Edge Angle 2	Edge Configuration 2	Edge Angle 3	Edge Configuration 3	Edge Angle 4
6473	NA	NA	NA	NA	NA
6474	NA	NA	NA	NA	NA
6475	NA	NA	NA	NA	NA
6476	NA	NA	NA	NA	NA
6477	NA	NA	NA	NA	NA
6478	NA	NA	NA	NA	NA
6479	46-75°	Smooth	46-75°	Smooth	NA
6480	NA	NA	NA	NA	NA
6481	46-75°	Smooth	>75°	Smooth	NA
6482	NA	NA	NA	NA	NA
6483	0-45°	Smooth	NA	NA	NA
6484	NA	NA	NA	NA	NA
6485	NA	NA	NA	NA	NA
6486	NA	NA	NA	NA	NA
6487	NA	NA	NA	NA	NA
6488	NA	NA	NA	NA	NA
6489	NA	NA	NA	NA	NA
6490	NA	NA	NA	NA	NA
6491	NA	NA	NA	NA	NA
6492	0-45°	Smooth	NA	NA	NA
6493	NA	NA	NA	NA	NA
6494	NA	NA	NA	NA	NA
6495	NA	NA	NA	NA	NA
6496	NA	NA	NA	NA	NA
6497	NA	NA	NA	NA	NA
6498	NA	NA	NA	NA	NA
6499	NA	NA	NA	NA	NA
6500	NA	NA	NA	NA	NA
6501	NA	NA	NA	NA	NA
6502	NA	NA	NA	NA	NA
6503	NA	NA	NA	NA	NA
6504	NA	NA	NA	NA	NA
6505	NA	NA	NA	NA	NA
6506	NA	NA	NA	NA	NA
6507	NA	NA	NA	NA	NA
6507	NA	NA	NA	NA	NA
6508	NA	NA	NA	NA	NA
6509	NA	NA	NA	NA	NA

ID#	Edge Angle 2	Edge Configuration 2	Edge Angle 3	Edge Configuration 3	Edge Angle 4
6510	NA	NA	NA	NA	NA
6511	NA	NA	NA	NA	NA
6512	NA	NA	NA	NA	NA
6513	NA	NA	NA	NA	NA
6514	NA	NA	NA	NA	NA
6515	NA	NA	NA	NA	NA
6516	NA	NA	NA	NA	NA
6517	NA	NA	NA	NA	NA
6518	NA	NA	NA	NA	NA
6519	NA	NA	NA	NA	NA
6520	NA	NA	NA	NA	NA
6521	NA	NA	NA	NA	NA
6522	NA	NA	NA	NA	NA
6523	NA	NA	NA	NA	NA
6524	NA	NA	NA	NA	NA
6525	NA	NA	NA	NA	NA
6526	NA	NA	NA	NA	NA
6527	NA	NA	NA	NA	NA
6528	NA	NA	NA	NA	NA
6529	NA	NA	NA	NA	NA
6530	NA	NA	NA	NA	NA
6531	NA	NA	NA	NA	NA
6532	NA	NA	NA	NA	NA
6533	NA	NA	NA	NA	NA
6534	NA	NA	NA	NA	NA
6535	NA	NA	NA	NA	NA
6536	NA	NA	NA	NA	NA
6537	NA	NA	NA	NA	NA
6538	NA	NA	NA	NA	NA
6539	NA	NA	NA	NA	NA
6540	NA	NA	NA	NA	NA
6541	NA	NA	NA	NA	NA
6542	NA	NA	NA	NA	NA
6543	NA	NA	NA	NA	NA
6544	NA	NA	NA	NA	NA
6545	NA	NA	NA	NA	NA
6546	NA	NA	NA	NA	NA
6547	NA	NA	NA	NA	NA

ID#	Edge Angle 2	Edge Configuration 2	Edge Angle 3	Edge Configuration 3	Edge Angle 4
6548	NA	NA	NA	NA	NA
6549	NA	NA	NA	NA	NA
6550	NA	NA	NA	NA	NA
6551	NA	NA	NA	NA	NA
6552	NA	NA	NA	NA	NA
6553	NA	NA	NA	NA	NA
6554	NA	NA	NA	NA	NA
6555	46-75°	Smooth	NA	NA	NA
6556	NA	NA	NA	NA	NA
6557	NA	NA	NA	NA	NA
6558	NA	NA	NA	NA	NA
6559	NA	NA	NA	NA	NA
6560	NA	NA	NA	NA	NA
6561	NA	NA	NA	NA	NA
6562	NA	NA	NA	NA	NA
6563	NA	NA	NA	NA	NA
6564	NA	NA	NA	NA	NA
6565	NA	NA	NA	NA	NA
6566	46-75°	Smooth	0-45°	Smooth	NA
6567	NA	NA	NA	NA	NA
6568	NA	NA	NA	NA	NA
6569	NA	NA	NA	NA	NA
6570	NA	NA	NA	NA	NA
6571	NA	NA	NA	NA	NA
6572	NA	NA	NA	NA	NA
6573	NA	NA	NA	NA	NA
6574	NA	NA	NA	NA	NA
6575	NA	NA	NA	NA	NA
6576	NA	NA	NA	NA	NA
6577	NA	NA	NA	NA	NA
6578	NA	NA	NA	NA	NA
6579	NA	NA	NA	NA	NA
6580	NA	NA	NA	NA	NA
6581	NA	NA	NA	NA	NA
6582	NA	NA	NA	NA	NA
6583	NA	NA	NA	NA	NA
6584	NA	NA	NA	NA	NA
6585	NA	NA	NA	NA	NA

ID#	Edge Angle 2	Edge Configuration 2	Edge Angle 3	Edge Configuration 3	Edge Angle 4
6586	NA	NA	NA	NA	NA
6587	NA	NA	NA	NA	NA
6588	NA	NA	NA	NA	NA
6589	NA	NA	NA	NA	NA
6590	NA	NA	NA	NA	NA
6591	NA	NA	NA	NA	NA
6592	NA	NA	NA	NA	NA
6593	NA	NA	NA	NA	NA
6594	NA	NA	NA	NA	NA
6595	NA	NA	NA	NA	NA
6596	NA	NA	NA	NA	NA
6597	NA	NA	NA	NA	NA
6598	NA	NA	NA	NA	NA
6599	NA	NA	NA	NA	NA
6600	NA	NA	NA	NA	NA
6601	NA	NA	NA	NA	NA
6602	NA	NA	NA	NA	NA
6603	NA	NA	NA	NA	NA
6604	NA	NA	NA	NA	NA
6605	NA	NA	NA	NA	NA
6605	NA	NA	NA	NA	NA
6606	NA	NA	NA	NA	NA
6607	NA	NA	NA	NA	NA
6608	NA	NA	NA	NA	NA
6609	NA	NA	NA	NA	NA
6610	NA	NA	NA	NA	NA
6611	>75°	Smooth	NA	NA	NA
6612	46-75°	Smooth	NA	NA	NA
6613	0-45°	Smooth	0-45°	Smooth	NA
6614	NA	NA	NA	NA	NA
6615	NA	NA	NA	NA	NA
6616	NA	NA	NA	NA	NA
6617	NA	NA	NA	NA	NA
6618	NA	NA	NA	NA	NA
6619	NA	NA	NA	NA	NA
6620	NA	NA	NA	NA	NA
6621	NA	NA	NA	NA	NA
6622	NA	NA	NA	NA	NA

ID#	Edge Angle 2	Edge Configuration 2	Edge Angle 3	Edge Configuration 3	Edge Angle 4
6623	NA	NA	NA	NA	NA
6624	NA	NA	NA	NA	NA
6625	NA	NA	NA	NA	NA
6626	NA	NA	NA	NA	NA
6627	NA	NA	NA	NA	NA
6628	NA	NA	NA	NA	NA
6629	NA	NA	NA	NA	NA
6630	NA	NA	NA	NA	NA
6631	NA	NA	NA	NA	NA
6632	NA	NA	NA	NA	NA
6633	NA	NA	NA	NA	NA
6634	NA	NA	NA	NA	NA
6635	NA	NA	NA	NA	NA
6636	NA	NA	NA	NA	NA
6637	NA	NA	NA	NA	NA
6638	NA	NA	NA	NA	NA
6639	NA	NA	NA	NA	NA
6640	NA	NA	NA	NA	NA
6641	NA	NA	NA	NA	NA
6642	NA	NA	NA	NA	NA
6643	>75°	Smooth	46-75°	Smooth	NA
6644	NA	NA	NA	NA	NA
6645	NA	NA	NA	NA	NA
6646	NA	NA	NA	NA	NA
6647	NA	NA	NA	NA	NA
6647	NA	NA	NA	NA	NA
6648	NA	NA	NA	NA	NA
6649	NA	NA	NA	NA	NA
6650	NA	NA	NA	NA	NA
6651	NA	NA	NA	NA	NA
6652	NA	NA	NA	NA	NA
6653	NA	NA	NA	NA	NA
6654	NA	NA	NA	NA	NA
6655	NA	NA	NA	NA	NA
6656	NA	NA	NA	NA	NA
6657	NA	NA	NA	NA	NA
6658	46-75°	Smooth	NA	NA	NA
6659	46-75°	Smooth	NA	NA	NA

ID#	Edge Angle 2	Edge Configuration 2	Edge Angle 3	Edge Configuration 3	Edge Angle 4
6660	NA	NA	NA	NA	NA
6661	NA	NA	NA	NA	NA
6662	NA	NA	NA	NA	NA
6663	NA	NA	NA	NA	NA
6664	NA	NA	NA	NA	NA
6665	46-75°	Smooth	46-75°	Smooth	NA
6666	46-75°	Smooth	46-75°	Smooth	NA
6667	0-45°	Smooth	46-75°	Smooth	NA
6668	0-45°	Smooth	46-75°	Smooth	NA
6669	NA	NA	NA	NA	NA
6670	NA	NA	NA	NA	NA
6671	NA	NA	NA	NA	NA
6672	NA	NA	NA	NA	NA
6673	NA	NA	NA	NA	NA
6674	NA	NA	NA	NA	NA
6675	NA	NA	NA	NA	NA
6676	NA	NA	NA	NA	NA
6677	NA	NA	NA	NA	NA
6678	NA	NA	NA	NA	NA
6679	NA	NA	NA	NA	NA
6680	NA	NA	NA	NA	NA
6681	NA	NA	NA	NA	NA
6682	NA	NA	NA	NA	NA
6683	NA	NA	NA	NA	NA
6684	NA	NA	NA	NA	NA
6685	NA	NA	NA	NA	NA
6686	NA	NA	NA	NA	NA
6687	NA	NA	NA	NA	NA
6688	NA	NA	NA	NA	NA
6689	NA	NA	NA	NA	NA
6690	NA	NA	NA	NA	NA
6691	NA	NA	NA	NA	NA
6692	NA	NA	NA	NA	NA
6693	NA	NA	NA	NA	NA
6694	NA	NA	NA	NA	NA
6695	NA	NA	NA	NA	NA
6696	NA	NA	NA	NA	NA
6697	NA	NA	NA	NA	NA

ID#	Edge Angle 2	Edge Configuration 2	Edge Angle 3	Edge Configuration 3	Edge Angle 4
6698	NA	NA	NA	NA	NA
6699	NA	NA	NA	NA	NA
6700	NA	NA	NA	NA	NA
6701	NA	NA	NA	NA	NA
6702	NA	NA	NA	NA	NA
6703	NA	NA	NA	NA	NA
6704	NA	NA	NA	NA	NA
6705	NA	NA	NA	NA	NA
6706	NA	NA	NA	NA	NA
6707	NA	NA	NA	NA	NA
6708	NA	NA	NA	NA	NA
6709	NA	NA	NA	NA	NA
6710	NA	NA	NA	NA	NA
6711	NA	NA	NA	NA	NA
6712	NA	NA	NA	NA	NA
6713	NA	NA	NA	NA	NA
6714	NA	NA	NA	NA	NA
6715	NA	NA	NA	NA	NA
6716	NA	NA	NA	NA	NA
6716	NA	NA	NA	NA	NA
6717	NA	NA	NA	NA	NA
6718	NA	NA	NA	NA	NA
6719	NA	NA	NA	NA	NA
6720	NA	NA	NA	NA	NA
6721	NA	NA	NA	NA	NA
6722	NA	NA	NA	NA	NA
6723	NA	NA	NA	NA	NA
6724	NA	NA	NA	NA	NA
6725	NA	NA	NA	NA	NA
6726	NA	NA	NA	NA	NA
6727	NA	NA	NA	NA	NA
6728	>75°	Smooth	NA	NA	NA
6729	NA	NA	NA	NA	NA
6730	0-45°	Smooth	0-45°	Smooth	NA
6731	NA	NA	NA	NA	NA
6732	NA	NA	NA	NA	NA
6733	NA	NA	NA	NA	NA
6734	NA	NA	NA	NA	NA

ID#	Edge Angle 2	Edge Configuration 2	Edge Angle 3	Edge Configuration 3	Edge Angle 4
6735	NA	NA	NA	NA	NA
6736	46-75°	Smooth	46-75°	Smooth	NA
6737	NA	NA	NA	NA	NA
6738	NA	NA	NA	NA	NA
6739	NA	NA	NA	NA	NA
6740	NA	NA	NA	NA	NA
6741	NA	NA	NA	NA	NA
6742	NA	NA	NA	NA	NA
6743	NA	NA	NA	NA	NA
6744	0-45°	Smooth	NA	NA	NA
6745	NA	NA	NA	NA	NA
6746	NA	NA	NA	NA	NA
6747	NA	NA	NA	NA	NA
6748	NA	NA	NA	NA	NA
6749	NA	NA	NA	NA	NA
6750	NA	NA	NA	NA	NA
6751	NA	NA	NA	NA	NA
6752	NA	NA	NA	NA	NA
6753	NA	NA	NA	NA	NA
6754	46-75°	Smooth	NA	NA	NA
6755	46-75°	Smooth	46-75°	Smooth	NA
6756	NA	NA	NA	NA	NA
6757	NA	NA	NA	NA	NA
6758	NA	NA	NA	NA	NA
6759	NA	NA	NA	NA	NA
6760	NA	NA	NA	NA	NA
6761	46-75°	Smooth	NA	NA	NA
6762	NA	NA	NA	NA	NA
6763	NA	NA	NA	NA	NA
6764	NA	NA	NA	NA	NA
6765	NA	NA	NA	NA	NA
6766	NA	NA	NA	NA	NA
6767	NA	NA	NA	NA	NA
6768	NA	NA	NA	NA	NA
6769	NA	NA	NA	NA	NA
6770	46-75°	Smooth	>75°	Smooth	NA
6771	NA	NA	NA	NA	NA
6772	NA	NA	NA	NA	NA

ID#	Edge Angle 2	Edge Configuration 2	Edge Angle 3	Edge Configuration 3	Edge Angle 4
6773	NA	NA	NA	NA	NA
6774	NA	NA	NA	NA	NA
6775	NA	NA	NA	NA	NA
6776	NA	NA	NA	NA	NA
6777	NA	NA	NA	NA	NA
6778	NA	NA	NA	NA	NA
6779	NA	NA	NA	NA	NA
6780	NA	NA	NA	NA	NA
6781	NA	NA	NA	NA	NA
6782	NA	NA	NA	NA	NA
6783	NA	NA	NA	NA	NA
6784	NA	NA	NA	NA	NA
6785	NA	NA	NA	NA	NA
6786	NA	NA	NA	NA	NA
6787	NA	NA	NA	NA	NA
6788	NA	NA	NA	NA	NA
6789	NA	NA	NA	NA	NA
6790	NA	NA	NA	NA	NA
6791	NA	NA	NA	NA	NA
6792	NA	NA	NA	NA	NA
6793	NA	NA	NA	NA	NA
6794	NA	NA	NA	NA	NA
6795	NA	NA	NA	NA	NA
6796	NA	NA	NA	NA	NA
6797	NA	NA	NA	NA	NA
6798	NA	NA	NA	NA	NA
6799	NA	NA	NA	NA	NA
6800	NA	NA	NA	NA	NA
6801	NA	NA	NA	NA	NA
6802	0-45°	Smooth	NA	NA	NA
6803	NA	NA	NA	NA	NA
6804	NA	NA	NA	NA	NA
6805	NA	NA	NA	NA	NA
6806	NA	NA	NA	NA	NA
6807	NA	NA	NA	NA	NA
6808	NA	NA	NA	NA	NA
6809	NA	NA	NA	NA	NA
6810	NA	NA	NA	NA	NA

ID#	Edge Angle 2	Edge Configuration 2	Edge Angle 3	Edge Configuration 3	Edge Angle 4
6811	NA	NA	NA	NA	NA
6812	NA	NA	NA	NA	NA
6813	NA	NA	NA	NA	NA
6814	NA	NA	NA	NA	NA
6815	NA	NA	NA	NA	NA
6816	NA	NA	NA	NA	NA
6817	NA	NA	NA	NA	NA
6818	NA	NA	NA	NA	NA
6819	NA	NA	NA	NA	NA
6820	0-45°	Smooth	NA	NA	NA
6821	NA	NA	NA	NA	NA
6822	NA	NA	NA	NA	NA
6823	NA	NA	NA	NA	NA
6824	NA	NA	NA	NA	NA
6825	NA	NA	NA	NA	NA
6826	NA	NA	NA	NA	NA
6827	NA	NA	NA	NA	NA
6828	NA	NA	NA	NA	NA
6829	NA	NA	NA	NA	NA
6830	NA	NA	NA	NA	NA
6831	NA	NA	NA	NA	NA
6832	NA	NA	NA	NA	NA
6833	NA	NA	NA	NA	NA
6834	NA	NA	NA	NA	NA
6835	NA	NA	NA	NA	NA
6836	NA	NA	NA	NA	NA
6836	NA	NA	NA	NA	NA
6837	NA	NA	NA	NA	NA
6838	NA	NA	NA	NA	NA
6839	NA	NA	NA	NA	NA
6840	NA	NA	NA	NA	NA
6841	0-45°	Smooth	0-45°	Smooth	NA
6842	NA	NA	NA	NA	NA
6843	NA	NA	NA	NA	NA
6844	NA	NA	NA	NA	NA
6845	0-45°	Smooth	NA	NA	NA
6846	NA	NA	NA	NA	NA
6847	NA	NA	NA	NA	NA

ID#	Edge Angle 2	Edge Configuration 2	Edge Angle 3	Edge Configuration 3	Edge Angle 4
6848	NA	NA	NA	NA	NA
6849	NA	NA	NA	NA	NA
6850	NA	NA	NA	NA	NA
6851	NA	NA	NA	NA	NA
6852	NA	NA	NA	NA	NA
6853	NA	NA	NA	NA	NA
6854	NA	NA	NA	NA	NA
6855	NA	NA	NA	NA	NA
6856	NA	NA	NA	NA	NA
6857	NA	NA	NA	NA	NA
6858	NA	NA	NA	NA	NA
6859	NA	NA	NA	NA	NA
6860	NA	NA	NA	NA	NA
6861	NA	NA	NA	NA	NA
6862	NA	NA	NA	NA	NA
6863	NA	NA	NA	NA	NA
6864	NA	NA	NA	NA	NA
6865	NA	NA	NA	NA	NA
6866	NA	NA	NA	NA	NA
6867	NA	NA	NA	NA	NA
6868	NA	NA	NA	NA	NA
6869	NA	NA	NA	NA	NA
6870	NA	NA	NA	NA	NA
6871	NA	NA	NA	NA	NA
6872	NA	NA	NA	NA	NA
6873	NA	NA	NA	NA	NA
6874	NA	NA	NA	NA	NA
6875	NA	NA	NA	NA	NA
6876	NA	NA	NA	NA	NA
6877	NA	NA	NA	NA	NA
6878	NA	NA	NA	NA	NA
6879	NA	NA	NA	NA	NA
6880	NA	NA	NA	NA	NA
6881	NA	NA	NA	NA	NA
6882	NA	NA	NA	NA	NA
6883	NA	NA	NA	NA	NA
6884	NA	NA	NA	NA	NA
6885	NA	NA	NA	NA	NA

ID#	Edge Angle 2	Edge Configuration 2	Edge Angle 3	Edge Configuration 3	Edge Angle 4
6886	NA	NA	NA	NA	NA
6887	NA	NA	NA	NA	NA
6888	NA	NA	NA	NA	NA
6889	NA	NA	NA	NA	NA
6890	NA	NA	NA	NA	NA
6891	NA	NA	NA	NA	NA
6892	NA	NA	NA	NA	NA
6893	NA	NA	NA	NA	NA
6894	NA	NA	NA	NA	NA
6895	NA	NA	NA	NA	NA
6896	NA	NA	NA	NA	NA
6897	NA	NA	NA	NA	NA
6898	NA	NA	NA	NA	NA
6899	NA	NA	NA	NA	NA
6900	NA	NA	NA	NA	NA
6901	NA	NA	NA	NA	NA
6902	NA	NA	NA	NA	NA
6903	NA	NA	NA	NA	NA
6904	NA	NA	NA	NA	NA
6905	NA	NA	NA	NA	NA
6906	NA	NA	NA	NA	NA
6907	NA	NA	NA	NA	NA
6908	NA	NA	NA	NA	NA
6909	NA	NA	NA	NA	NA
6910	46-75°	Smooth	0-45°	Smooth	NA
6911	NA	NA	NA	NA	NA
6912	NA	NA	NA	NA	NA
6913	NA	NA	NA	NA	NA
6914	NA	NA	NA	NA	NA
6915	NA	NA	NA	NA	NA
6916	NA	NA	NA	NA	NA
6917	NA	NA	NA	NA	NA
6918	NA	NA	NA	NA	NA
6919	NA	NA	NA	NA	NA
6920	NA	NA	NA	NA	NA
6921	NA	NA	NA	NA	NA
6922	NA	NA	NA	NA	NA
6923	NA	NA	NA	NA	NA

ID#	Edge Angle 2	Edge Configuration 2	Edge Angle 3	Edge Configuration 3	Edge Angle 4
6924	NA	NA	NA	NA	NA
6925	NA	NA	NA	NA	NA
6926	NA	NA	NA	NA	NA
6927	NA	NA	NA	NA	NA
6928	NA	NA	NA	NA	NA
6929	NA	NA	NA	NA	NA
6930	NA	NA	NA	NA	NA
6931	NA	NA	NA	NA	NA
6932	NA	NA	NA	NA	NA
6933	NA	NA	NA	NA	NA
6934	NA	NA	NA	NA	NA
6935	NA	NA	NA	NA	NA
6936	NA	NA	NA	NA	NA
6937	NA	NA	NA	NA	NA
6938	NA	NA	NA	NA	NA
6939	NA	NA	NA	NA	NA
6940	NA	NA	NA	NA	NA
6941	NA	NA	NA	NA	NA
6942	NA	NA	NA	NA	NA
6943	NA	NA	NA	NA	NA
6944	NA	NA	NA	NA	NA
6945	NA	NA	NA	NA	NA
6946	NA	NA	NA	NA	NA
6947	NA	NA	NA	NA	NA
6948	NA	NA	NA	NA	NA
6949	NA	NA	NA	NA	NA
6950	NA	NA	NA	NA	NA
6951	NA	NA	NA	NA	NA
6952	NA	NA	NA	NA	NA
6953	NA	NA	NA	NA	NA
6954	NA	NA	NA	NA	NA
6955	NA	NA	NA	NA	NA
6956	NA	NA	NA	NA	NA
6957	NA	NA	NA	NA	NA
6958	NA	NA	NA	NA	NA
6959	NA	NA	NA	NA	NA
6960	NA	NA	NA	NA	NA
6961	46-75°	Smooth	NA	NA	NA

ID#	Edge Angle 2	Edge Configuration 2	Edge Angle 3	Edge Configuration 3	Edge Angle 4
6962	NA	NA	NA	NA	NA
6963	NA	NA	NA	NA	NA
6964	NA	NA	NA	NA	NA
6965	NA	NA	NA	NA	NA
6966	NA	NA	NA	NA	NA
6967	NA	NA	NA	NA	NA
6968	NA	NA	NA	NA	NA
6969	NA	NA	NA	NA	NA
6970	NA	NA	NA	NA	NA
6971	NA	NA	NA	NA	NA
6972	NA	NA	NA	NA	NA
6973	NA	NA	NA	NA	NA
6974	NA	NA	NA	NA	NA
6975	NA	NA	NA	NA	NA
6976	NA	NA	NA	NA	NA
6977	NA	NA	NA	NA	NA
6978	NA	NA	NA	NA	NA
6979	NA	NA	NA	NA	NA
6980	NA	NA	NA	NA	NA
6981	NA	NA	NA	NA	NA
6982	NA	NA	NA	NA	NA
6983	NA	NA	NA	NA	NA
6984	NA	NA	NA	NA	NA
6985	NA	NA	NA	NA	NA
6986	NA	NA	NA	NA	NA
6987	NA	NA	NA	NA	NA
6988	NA	NA	NA	NA	NA
6989	NA	NA	NA	NA	NA
6990	NA	NA	NA	NA	NA
6991	NA	NA	NA	NA	NA
6992	NA	NA	NA	NA	NA
6993	NA	NA	NA	NA	NA
6994	NA	NA	NA	NA	NA
6995	NA	NA	NA	NA	NA
6996	NA	NA	NA	NA	NA
6997	0-45°	Smooth	0-45°	Smooth	NA
6998	0-45°	Smooth	0-45°	Smooth	NA
6999	NA	NA	NA	NA	NA

ID#	Edge Angle 2	Edge Configuration 2	Edge Angle 3	Edge Configuration 3	Edge Angle 4
7000	NA	NA	NA	NA	NA
7001	NA	NA	NA	NA	NA
7002	NA	NA	NA	NA	NA
7003	NA	NA	NA	NA	NA
7004	NA	NA	NA	NA	NA
7005	NA	NA	NA	NA	NA
7006	NA	NA	NA	NA	NA
7007	NA	NA	NA	NA	NA
7008	NA	NA	NA	NA	NA
7009	NA	NA	NA	NA	NA
7010	NA	NA	NA	NA	NA
7011	NA	NA	NA	NA	NA
7012	NA	NA	NA	NA	NA
7013	NA	NA	NA	NA	NA
7014	NA	NA	NA	NA	NA
7015	NA	NA	NA	NA	NA
7016	NA	NA	NA	NA	NA
7017	NA	NA	NA	NA	NA
7018	NA	NA	NA	NA	NA
7019	NA	NA	NA	NA	NA
7020	NA	NA	NA	NA	NA
7021	NA	NA	NA	NA	NA
7022	NA	NA	NA	NA	NA
7023	NA	NA	NA	NA	NA
7024	NA	NA	NA	NA	NA
7025	NA	NA	NA	NA	NA
7026	NA	NA	NA	NA	NA
7027	46-75°	Smooth	NA	NA	NA
7028	NA	NA	NA	NA	NA
7029	NA	NA	NA	NA	NA
7030	NA	NA	NA	NA	NA
7031	NA	NA	NA	NA	NA
7032	NA	NA	NA	NA	NA
7033	NA	NA	NA	NA	NA
7034	NA	NA	NA	NA	NA
7035	NA	NA	NA	NA	NA
7036	NA	NA	NA	NA	NA
7037	NA	NA	NA	NA	NA

ID#	Edge Angle 2	Edge Configuration 2	Edge Angle 3	Edge Configuration 3	Edge Angle 4
7038	NA	NA	NA	NA	NA
7039	NA	NA	NA	NA	NA
7039	NA	NA	NA	NA	NA
7040	NA	NA	NA	NA	NA
7041	NA	NA	NA	NA	NA
7042	NA	NA	NA	NA	NA
7043	NA	NA	NA	NA	NA
7044	NA	NA	NA	NA	NA
7045	NA	NA	NA	NA	NA
7046	NA	NA	NA	NA	NA
7047	NA	NA	NA	NA	NA
7048	NA	NA	NA	NA	NA
7049	NA	NA	NA	NA	NA
7050	NA	NA	NA	NA	NA
7051	NA	NA	NA	NA	NA
7052	NA	NA	NA	NA	NA
7053	NA	NA	NA	NA	NA
7054	NA	NA	NA	NA	NA
7055	NA	NA	NA	NA	NA
7056	NA	NA	NA	NA	NA
7057	NA	NA	NA	NA	NA
7058	NA	NA	NA	NA	NA
7059	NA	NA	NA	NA	NA
7060	NA	NA	NA	NA	NA
7061	NA	NA	NA	NA	NA
7062	NA	NA	NA	NA	NA
7063	NA	NA	NA	NA	NA
7064	NA	NA	NA	NA	NA
7065	NA	NA	NA	NA	NA
7066	NA	NA	NA	NA	NA
7067	NA	NA	NA	NA	NA
7068	NA	NA	NA	NA	NA
7069	NA	NA	NA	NA	NA
7070	0-45°	Smooth	NA	NA	NA

ID#	Edge Configuration 4	Hafting Element	Projections	Modification on Projection	Thickness
5651	NA	NA	NA	NA	NA
5652	NA	Absent	Absent	Absent	2.82
5656	NA	NA	NA	NA	NA
5657	NA	NA	NA	NA	NA
5665	NA	NA	NA	NA	NA
5666	NA	NA	NA	NA	NA
5667	NA	NA	NA	NA	NA
5668	NA	NA	NA	NA	NA
5669	NA	NA	NA	NA	NA
5670	NA	NA	NA	NA	NA
5671	NA	NA	NA	NA	NA
5672	NA	NA	NA	NA	NA
5673	NA	NA	NA	NA	NA
5674	NA	NA	NA	NA	NA
5675	NA	NA	NA	NA	NA
5676	NA	NA	NA	NA	NA
5677	NA	NA	NA	NA	NA
5678	NA	NA	NA	NA	NA
5679	NA	NA	NA	NA	NA
5680	NA	NA	NA	NA	NA
5681	NA	NA	NA	NA	NA
5687	NA	NA	NA	NA	NA
5688	NA	NA	NA	NA	NA
5689	NA	NA	NA	NA	NA
5690	NA	NA	NA	NA	NA
5691	NA	NA	NA	NA	NA
5692	NA	NA	NA	NA	NA
5693	NA	NA	NA	NA	NA
5694	NA	NA	NA	NA	NA
5695	NA	NA	NA	NA	NA
5696	NA	NA	NA	NA	NA
5697	NA	NA	NA	NA	NA
5698	NA	NA	NA	NA	NA
5699	NA	NA	NA	NA	NA
5700	NA	NA	NA	NA	NA
5702	NA	NA	NA	NA	NA
5703	NA	NA	NA	NA	NA
5704	NA	NA	NA	NA	NA

ID#	Edge Configuration 4	Hafting Element	Projections	Modification on Projection	Thickness
5705	NA	NA	NA	NA	NA
5706	NA	NA	NA	NA	NA
5707	NA	NA	NA	NA	NA
5708	NA	NA	NA	NA	NA
5709	NA	NA	NA	NA	NA
5710	NA	NA	NA	NA	NA
5711	NA	NA	NA	NA	NA
5712	NA	NA	NA	NA	NA
5713	NA	NA	NA	NA	NA
5714	NA	NA	NA	NA	NA
5715	NA	NA	NA	NA	NA
5716	NA	NA	NA	NA	NA
5717	NA	NA	NA	NA	NA
5718	NA	NA	NA	NA	NA
5719	NA	NA	NA	NA	NA
5720	NA	NA	NA	NA	NA
5722	NA	NA	NA	NA	NA
5723	NA	NA	NA	NA	NA
5724	NA	NA	NA	NA	NA
5725	NA	NA	NA	NA	NA
5726	NA	NA	NA	NA	NA
5727	NA	NA	NA	NA	NA
5728	NA	NA	NA	NA	NA
5730	NA	NA	NA	NA	NA
5731	NA	NA	NA	NA	NA
5732	NA	NA	NA	NA	NA
5733	NA	NA	NA	NA	NA
5734	NA	NA	NA	NA	NA
5735	NA	NA	NA	NA	NA
5736	NA	NA	NA	NA	NA
5737	NA	NA	NA	NA	NA
5738	NA	NA	NA	NA	NA
5739	NA	NA	NA	NA	NA
5740	NA	NA	NA	NA	NA
5741	NA	NA	NA	NA	NA
5742	NA	NA	NA	NA	NA
5743	NA	NA	NA	NA	NA
5746	NA	NA	NA	NA	NA

ID#	Edge Configuration 4	Hafting Element	Projections	Modification on Projection	Thickness
5747	NA	NA	NA	NA	NA
5749	NA	NA	NA	NA	NA
5750	NA	NA	NA	NA	NA
5753	NA	NA	NA	NA	NA
5754	NA	NA	NA	NA	NA
5755	NA	NA	NA	NA	NA
5756	NA	NA	NA	NA	NA
5757	NA	NA	NA	NA	NA
5760	NA	NA	NA	NA	NA
5761	NA	NA	NA	NA	NA
5762	NA	NA	NA	NA	NA
5763	NA	NA	NA	NA	NA
5769	NA	NA	NA	NA	NA
5770	NA	NA	NA	NA	NA
5771	NA	NA	NA	NA	NA
5772	NA	NA	NA	NA	NA
5773	NA	NA	NA	NA	NA
5774	NA	NA	NA	NA	NA
5775	NA	NA	NA	NA	NA
5777	NA	NA	NA	NA	NA
5778	NA	NA	NA	NA	NA
5779	NA	NA	NA	NA	NA
5780	NA	NA	NA	NA	NA
5781	NA	NA	NA	NA	NA
5782	NA	NA	NA	NA	NA
5783	NA	NA	NA	NA	NA
5784	NA	NA	NA	NA	NA
5785	NA	NA	NA	NA	NA
5785	NA	NA	NA	NA	NA
5786	NA	NA	NA	NA	NA
5787	NA	NA	NA	NA	NA
5788	NA	NA	NA	NA	17.5
5789	NA	Absent	Absent	NA	4.07
5790	NA	NA	Absent	NA	4.68
5791	NA	Possible	Absent	NA	5.7
5792	NA	NA	Absent	NA	2.64
5793	NA	NA	NA	NA	NA
5794	NA	NA	NA	NA	NA

ID#	Edge Configuration 4	Hafting Element	Projections	Modification on Projection	Thickness
5795	NA	NA	Absent	NA	2.36
5796	NA	NA	Absent	NA	3.31
5797	NA	Absent	Absent	NA	3.24
5798	NA	NA	NA	NA	NA
5799	NA	NA	NA	NA	NA
5800	NA	NA	Absent	NA	8.5
5801	NA	NA	Absent	NA	1.98
5802	NA	NA	NA	NA	NA
5803	NA	NA	NA	NA	NA
5804	NA	NA	NA	NA	NA
5805	NA	NA	Absent	NA	3.49
5806	NA	NA	Present	Present	4.84
5807	NA	NA	Absent	NA	2.62
5808	NA	NA	NA	NA	NA
5809	NA	NA	Absent	NA	4.39
5810	NA	NA	Absent	NA	3.82
5811	NA	NA	NA	NA	NA
5812	NA	NA	NA	NA	NA
5813	NA	NA	NA	NA	NA
5814	NA	NA	NA	NA	NA
5815	NA	Absent	Absent	NA	9.58
5816	NA	Possible	Absent	Absent	3.56
5817	NA	NA	Absent	NA	1.58
5818	NA	Absent	NA	NA	11.28
5819	NA	NA	Absent	NA	3.78
5820	NA	NA	Absent	NA	2.73
5821	NA	NA	Absent	NA	16.54
5822	NA	NA	NA	NA	NA
5823	NA	NA	NA	NA	NA
5824	NA	NA	NA	NA	NA
5825	NA	NA	NA	NA	NA
5826	NA	NA	NA	NA	NA
5827	NA	NA	NA	NA	NA
5828	NA	NA	NA	NA	NA
5829	NA	NA	NA	NA	NA
5830	NA	NA	NA	NA	NA
5831	NA	NA	NA	NA	NA
5832	NA	NA	NA	NA	NA

ID#	Edge Configuration 4	Hafting Element	Projections	Modification on Projection	Thickness
5833	NA	NA	NA	NA	NA
5834	NA	NA	NA	NA	NA
5835	NA	NA	NA	NA	NA
5836	NA	NA	NA	NA	NA
5837	NA	NA	NA	NA	NA
5838	NA	NA	NA	NA	NA
5839	NA	NA	NA	NA	NA
5840	NA	NA	NA	NA	NA
5841	NA	NA	NA	NA	NA
5842	NA	NA	NA	NA	NA
5843	NA	NA	NA	NA	NA
5844	NA	NA	NA	NA	NA
5845	NA	NA	NA	NA	NA
5846	NA	NA	NA	NA	NA
5847	NA	NA	NA	NA	NA
5848	NA	NA	NA	NA	NA
5849	NA	NA	NA	NA	NA
5850	NA	NA	Absent	NA	16.15
5851	NA	NA	NA	NA	NA
5852	NA	NA	NA	NA	NA
5853	NA	NA	NA	NA	NA
5854	NA	NA	NA	NA	NA
5855	NA	NA	NA	NA	NA
5856	NA	NA	NA	NA	NA
5857	NA	NA	NA	NA	NA
5858	NA	NA	NA	NA	NA
5859	NA	NA	NA	NA	NA
5860	NA	NA	NA	NA	NA
5861	NA	NA	NA	NA	NA
5862	NA	NA	NA	NA	NA
5863	NA	NA	NA	NA	NA
5864	NA	NA	NA	NA	NA
5865	NA	NA	NA	NA	NA
5866	NA	NA	NA	NA	NA
5867	NA	Present	Absent	NA	5.37
5868	NA	NA	Absent	NA	2.06
5869	NA	NA	Present	Present	5.56
5870	NA	Absent	Absent	NA	7.86

ID#	Edge Configuration 4	Hafting Element	Projections	Modification on Projection	Thickness
5871	NA	NA	NA	NA	NA
5872	NA	NA	NA	NA	NA
5873	NA	NA	NA	NA	NA
5874	NA	NA	NA	NA	NA
5875	NA	NA	NA	NA	NA
5876	NA	NA	Absent	NA	19.14
5877	NA	Absent	Absent	NA	6.45
5878	NA	NA	Absent	NA	5.53
5879	NA	NA	NA	NA	NA
5880	NA	NA	NA	NA	NA
5881	NA	NA	NA	NA	NA
5882	NA	NA	Absent	NA	2.9
5883	NA	NA	NA	NA	NA
5884	NA	NA	NA	NA	NA
5885	NA	NA	NA	NA	NA
5886	NA	NA	NA	NA	NA
5887	NA	Absent	Absent	NA	10.03
5888	NA	NA	NA	NA	NA
5889	NA	NA	NA	NA	NA
5890	NA	NA	NA	NA	NA
5891	NA	NA	NA	NA	NA
5892	NA	NA	NA	NA	NA
5893	NA	NA	NA	NA	NA
5894	NA	NA	NA	NA	NA
5895	NA	NA	NA	NA	NA
5896	NA	NA	NA	NA	NA
5897	NA	NA	Absent	NA	1.86
5898	NA	NA	Absent	NA	2.12
5899	NA	NA	Absent	NA	2.22
5900	NA	Absent	Absent	NA	3.84
5901	NA	Present	Absent	NA	4.17
5902	NA	NA	NA	NA	NA
5903	NA	NA	NA	NA	NA
5904	NA	NA	NA	NA	NA
5905	NA	NA	NA	NA	NA
5906	NA	NA	NA	NA	NA
5907	NA	Absent	Absent	NA	5.04
5908	NA	NA	Absent	NA	8.67

ID#	Edge Configuration 4	Hafting Element	Projections	Modification on Projection	Thickness
5909	NA	NA	NA	NA	NA
5910	NA	NA	NA	NA	NA
5911	NA	NA	NA	NA	NA
5912	NA	NA	NA	NA	NA
5913	NA	NA	NA	NA	NA
5913	NA	NA	NA	NA	NA
5914	NA	NA	NA	NA	NA
5915	NA	NA	NA	NA	NA
5916	NA	NA	NA	NA	NA
5917	NA	Possible	Absent	NA	5.3
5918	NA	Possible	Absent	NA	3.83
5919	NA	NA	NA	NA	NA
5920	NA	NA	NA	NA	NA
5921	NA	NA	NA	NA	NA
5922	NA	NA	NA	NA	NA
5923	NA	NA	NA	NA	NA
5924	NA	NA	NA	NA	NA
5925	NA	NA	NA	NA	NA
5926	NA	NA	NA	NA	NA
5927	NA	NA	NA	NA	NA
5928	NA	NA	NA	NA	NA
5929	NA	NA	NA	NA	NA
5930	NA	NA	NA	NA	NA
5931	NA	NA	NA	NA	NA
5932	NA	NA	NA	NA	NA
5933	NA	NA	NA	NA	NA
5934	NA	NA	NA	NA	NA
5935	NA	NA	NA	NA	NA
5935	NA	NA	NA	NA	NA
5936	NA	NA	NA	NA	NA
5937	NA	NA	NA	NA	NA
5938	NA	NA	NA	NA	NA
5939	NA	NA	NA	NA	NA
5940	NA	NA	Absent	NA	1.8
5941	NA	Absent	Absent	NA	3.23
5942	NA	NA	NA	NA	NA
5943	NA	NA	NA	NA	NA
5944	NA	NA	NA	NA	NA

ID#	Edge Configuration 4	Hafting Element	Projections	Modification on Projection	Thickness
5945	NA	NA	NA	NA	NA
5946	NA	NA	NA	NA	NA
5947	NA	NA	NA	NA	NA
5948	NA	NA	NA	NA	NA
5949	NA	NA	NA	NA	NA
5950	NA	NA	NA	NA	NA
5951	NA	NA	NA	NA	NA
5952	NA	NA	NA	NA	NA
5953	NA	NA	NA	NA	NA
5954	NA	NA	NA	NA	NA
5955	NA	NA	NA	NA	NA
5956	NA	Possible	Absent	NA	4.08
5957	NA	NA	Absent	NA	2.56
5958	NA	Possible	Absent	NA	8.21
5959	NA	NA	NA	NA	NA
5960	NA	NA	NA	NA	NA
5961	NA	NA	NA	NA	NA
5962	NA	NA	NA	NA	NA
5963	NA	NA	NA	NA	NA
5964	NA	NA	NA	NA	NA
5965	NA	NA	NA	NA	NA
5966	NA	NA	NA	NA	NA
5967	NA	NA	NA	NA	NA
5968	NA	NA	NA	NA	NA
5969	NA	NA	NA	NA	NA
5970	NA	NA	NA	NA	NA
5971	NA	NA	NA	NA	NA
5972	NA	NA	NA	NA	NA
5973	NA	NA	NA	NA	NA
5974	NA	NA	NA	NA	NA
5975	NA	NA	NA	NA	NA
5976	NA	NA	NA	NA	NA
5977	NA	NA	NA	NA	NA
5978	NA	NA	NA	NA	NA
5979	NA	NA	NA	NA	NA
5980	NA	NA	NA	NA	NA
5981	NA	NA	NA	NA	NA
5982	NA	NA	NA	NA	NA

ID#	Edge Configuration 4	Hafting Element	Projections	Modification on Projection	Thickness
5983	NA	NA	NA	NA	NA
5984	NA	NA	NA	NA	NA
5985	NA	NA	NA	NA	NA
5986	NA	NA	NA	NA	NA
5987	NA	NA	NA	NA	NA
5988	NA	NA	NA	NA	NA
5989	NA	NA	NA	NA	NA
5990	NA	NA	NA	NA	NA
5991	NA	NA	NA	NA	NA
5992	NA	NA	NA	NA	NA
5993	NA	NA	NA	NA	NA
5994	NA	NA	NA	NA	NA
5995	NA	NA	NA	NA	NA
5996	NA	NA	NA	NA	NA
5997	NA	NA	NA	NA	NA
5998	NA	NA	NA	NA	NA
5999	NA	NA	NA	NA	NA
6000	NA	NA	NA	NA	NA
6001	NA	NA	NA	NA	NA
6002	NA	NA	Absent	NA	20.49
6003	NA	NA	Absent	NA	6.2
6004	NA	Absent	Absent	NA	5.86
6005	NA	Absent	Absent	NA	9.96
6006	NA	Present	Absent	NA	4.45
6007	NA	NA	NA	NA	NA
6008	NA	NA	NA	NA	NA
6009	NA	NA	NA	NA	NA
6010	NA	NA	NA	NA	NA
6011	NA	NA	NA	NA	NA
6012	NA	NA	NA	NA	NA
6013	NA	NA	NA	NA	NA
6014	NA	NA	NA	NA	NA
6015	NA	NA	NA	NA	NA
6016	NA	NA	NA	NA	NA
6017	NA	NA	NA	NA	NA
6018	NA	NA	NA	NA	NA
6019	NA	NA	NA	NA	NA
6020	NA	NA	NA	NA	NA

ID#	Edge Configuration 4	Hafting Element	Projections	Modification on Projection	Thickness
6021	NA	NA	NA	NA	NA
6022	NA	NA	NA	NA	NA
6023	NA	NA	NA	NA	NA
6024	NA	NA	NA	NA	NA
6025	NA	NA	NA	NA	NA
6026	NA	NA	NA	NA	NA
6027	NA	NA	NA	NA	NA
6028	NA	NA	NA	NA	NA
6029	NA	NA	NA	NA	NA
6030	NA	NA	Present	Absent	4.4
6031	NA	NA	Absent	NA	1.73
6032	NA	Possible	Absent	NA	3.92
6033	NA	NA	NA	NA	NA
6034	NA	Absent	Absent	NA	1.52
6035	NA	NA	NA	NA	NA
6036	NA	NA	NA	NA	NA
6037	NA	NA	Absent	NA	3.52
6038	NA	NA	Absent	NA	9.04
6039	NA	NA	NA	NA	NA
6040	NA	NA	NA	NA	NA
6041	NA	NA	NA	NA	NA
6042	NA	NA	NA	NA	NA
6043	NA	NA	NA	NA	NA
6044	NA	NA	NA	NA	NA
6045	NA	NA	Absent	NA	2.29
6046	NA	Absent	Absent	NA	4.85
6047	NA	NA	NA	NA	NA
6048	NA	NA	NA	NA	NA
6049	NA	NA	NA	NA	NA
6050	NA	NA	NA	NA	NA
6051	NA	NA	NA	NA	NA
6052	NA	NA	NA	NA	NA
6053	NA	NA	NA	NA	NA
6054	NA	NA	NA	NA	NA
6055	NA	NA	NA	NA	NA
6056	NA	NA	NA	NA	NA
6057	NA	NA	NA	NA	NA
6058	NA	NA	NA	NA	NA

ID#	Edge Configuration 4	Hafting Element	Projections	Modification on Projection	Thickness
6059	NA	NA	NA	NA	NA
6060	NA	NA	Absent	NA	3.53
6061	NA	NA	NA	NA	NA
6062	NA	NA	NA	NA	NA
6063	NA	NA	NA	NA	NA
6064	NA	NA	NA	NA	NA
6065	NA	NA	NA	NA	NA
6066	NA	NA	NA	NA	NA
6066	NA	NA	NA	NA	NA
6067	NA	NA	NA	NA	NA
6068	NA	NA	NA	NA	NA
6069	NA	NA	NA	NA	NA
6070	NA	NA	NA	NA	NA
6071	NA	NA	NA	NA	NA
6072	NA	NA	NA	NA	NA
6074	NA	NA	NA	NA	NA
6075	NA	NA	NA	NA	NA
6076	NA	Absent	Absent	NA	7.68
6077	NA	NA	NA	NA	NA
6078	NA	NA	NA	NA	NA
6079	NA	NA	NA	NA	NA
6080	NA	NA	NA	NA	NA
6081	NA	NA	NA	NA	NA
6082	NA	NA	NA	NA	NA
6083	NA	NA	NA	NA	NA
6084	NA	NA	Absent	NA	6.53
6085	NA	NA	NA	NA	NA
6086	NA	NA	NA	NA	NA
6087	NA	NA	NA	NA	NA
6088	NA	NA	NA	NA	NA
6089	NA	NA	NA	NA	NA
6090	NA	NA	NA	NA	NA
6091	NA	NA	NA	NA	NA
6092	NA	NA	NA	NA	NA
6093	NA	NA	NA	NA	NA
6094	NA	NA	NA	NA	NA
6095	NA	NA	NA	NA	NA
6096	NA	NA	NA	NA	NA

ID#	Edge Configuration 4	Hafting Element	Projections	Modification on Projection	Thickness
6097	NA	NA	Absent	NA	10.84
6098	NA	NA	NA	NA	NA
6099	NA	NA	NA	NA	NA
6100	NA	NA	NA	NA	NA
6101	NA	NA	NA	NA	NA
6102	NA	NA	NA	NA	NA
6103	NA	NA	NA	NA	NA
6104	NA	NA	NA	NA	NA
6105	NA	NA	Absent	NA	3.82
6106	NA	NA	NA	NA	NA
6107	NA	NA	NA	NA	NA
6108	NA	NA	NA	NA	NA
6108	NA	NA	NA	NA	NA
6109	NA	NA	NA	NA	NA
6110	NA	NA	NA	NA	NA
6111	NA	NA	NA	NA	NA
6112	NA	NA	NA	NA	NA
6113	NA	NA	NA	NA	NA
6114	NA	NA	NA	NA	NA
6115	NA	NA	NA	NA	NA
6116	NA	NA	NA	NA	NA
6117	NA	NA	NA	NA	NA
6118	NA	NA	NA	NA	NA
6119	NA	NA	NA	NA	NA
6120	NA	NA	NA	NA	NA
6121	NA	NA	NA	NA	NA
6122	NA	NA	NA	NA	NA
6123	NA	NA	NA	NA	NA
6124	NA	NA	NA	NA	NA
6125	NA	NA	NA	NA	NA
6126	NA	NA	NA	NA	NA
6127	NA	NA	NA	NA	NA
6128	NA	NA	NA	NA	NA
6129	NA	NA	NA	NA	NA
6130	NA	NA	NA	NA	NA
6131	NA	NA	NA	NA	NA
6132	NA	NA	NA	NA	NA
6133	NA	NA	NA	NA	NA

ID#	Edge Configuration 4	Hafting Element	Projections	Modification on Projection	Thickness
6134	NA	NA	NA	NA	NA
6135	NA	NA	NA	NA	NA
6136	NA	NA	NA	NA	NA
6137	NA	NA	NA	NA	NA
6138	NA	NA	NA	NA	NA
6139	NA	NA	NA	NA	NA
6140	NA	NA	NA	NA	NA
6141	NA	NA	Absent	NA	3.57
6142	NA	NA	NA	NA	NA
6143	NA	NA	NA	NA	NA
6144	NA	NA	NA	NA	NA
6145	NA	NA	NA	NA	NA
6146	NA	NA	NA	NA	NA
6147	NA	NA	NA	NA	NA
6148	NA	NA	NA	NA	NA
6149	NA	NA	NA	NA	NA
6150	NA	NA	NA	NA	NA
6151	NA	NA	NA	NA	NA
6152	NA	NA	NA	NA	NA
6153	NA	NA	NA	NA	NA
6154	NA	NA	NA	NA	NA
6155	NA	Absent	NA	NA	3.45
6156	NA	NA	NA	NA	NA
6157	NA	NA	NA	NA	NA
6158	NA	NA	NA	NA	NA
6159	NA	NA	NA	NA	NA
6160	NA	Absent	Absent	NA	3.76
6161	NA	NA	NA	NA	NA
6162	NA	NA	NA	NA	NA
6163	NA	NA	NA	NA	NA
6164	NA	NA	NA	NA	NA
6165	NA	NA	NA	NA	NA
6166	NA	NA	NA	NA	NA
6167	NA	NA	NA	NA	NA
6168	NA	NA	Absent	NA	5.45
6169	NA	NA	NA	NA	NA
6170	NA	NA	Absent	NA	16.88
6171	NA	NA	Absent	NA	2.53

ID#	Edge Configuration 4	Hafting Element	Projections	Modification on Projection	Thickness
6172	NA	NA	NA	NA	NA
6173	NA	NA	Absent	NA	2.68
6174	NA	NA	NA	NA	NA
6175	NA	NA	NA	NA	NA
6176	NA	NA	NA	NA	NA
6177	NA	NA	NA	NA	NA
6178	NA	NA	NA	NA	NA
6179	NA	Possible	Absent	NA	3.86
6180	NA	NA	Present	Present	4.82
6181	NA	Absent	Absent	NA	9.31
6182	NA	NA	NA	NA	NA
6183	NA	NA	NA	NA	NA
6184	NA	NA	NA	NA	NA
6185	NA	NA	NA	NA	NA
6186	NA	NA	NA	NA	NA
6187	NA	NA	NA	NA	NA
6188	NA	NA	NA	NA	NA
6189	NA	NA	NA	NA	NA
6190	NA	NA	NA	NA	NA
6191	NA	NA	NA	NA	NA
6192	NA	NA	NA	NA	NA
6193	NA	NA	NA	NA	NA
6194	NA	NA	Absent	NA	6.58
6195	NA	NA	NA	NA	2.42
6196	NA	NA	NA	NA	NA
6197	NA	NA	NA	NA	NA
6198	NA	NA	NA	NA	NA
6199	NA	NA	Absent	NA	5.29
6200	NA	Absent	Absent	NA	5.79
6201	NA	NA	Absent	NA	3.18
6202	NA	NA	NA	NA	NA
6203	NA	NA	NA	NA	NA
6204	NA	NA	NA	NA	NA
6205	NA	NA	NA	NA	NA
6206	NA	NA	NA	NA	NA
6207	NA	NA	NA	NA	NA
6208	NA	NA	NA	NA	NA
6209	NA	NA	NA	NA	NA

ID#	Edge Configuration 4	Hafting Element	Projections	Modification on Projection	Thickness
6210	NA	NA	NA	NA	NA
6211	NA	NA	Absent	NA	6.76
6212	NA	NA	NA	NA	NA
6213	NA	NA	NA	NA	NA
6214	NA	NA	NA	NA	NA
6215	NA	NA	NA	NA	NA
6216	NA	NA	NA	NA	NA
6217	NA	NA	NA	NA	NA
6218	NA	NA	NA	NA	NA
6219	NA	NA	NA	NA	NA
6220	NA	NA	NA	NA	NA
6221	NA	NA	NA	NA	NA
6222	NA	NA	NA	NA	NA
6223	NA	NA	NA	NA	NA
6224	NA	NA	NA	NA	NA
6225	NA	NA	NA	NA	NA
6226	NA	NA	NA	NA	NA
6227	NA	NA	NA	NA	NA
6228	NA	NA	NA	NA	NA
6229	NA	NA	NA	NA	NA
6230	NA	NA	NA	NA	NA
6231	NA	NA	Absent	NA	11.45
6232	NA	NA	NA	NA	NA
6233	NA	NA	NA	NA	NA
6234	NA	NA	NA	NA	NA
6235	NA	NA	NA	NA	NA
6236	Smooth	Absent	Present	Present	3.74
6237	NA	NA	NA	NA	NA
6238	NA	NA	NA	NA	NA
6239	NA	NA	NA	NA	NA
6240	NA	NA	NA	NA	NA
6241	NA	NA	NA	NA	NA
6242	NA	NA	NA	NA	NA
6243	NA	NA	NA	NA	NA
6244	NA	NA	NA	NA	NA
6245	NA	NA	NA	NA	NA
6245	NA	NA	NA	NA	NA
6246	NA	NA	NA	NA	NA

ID#	Edge Configuration 4	Hafting Element	Projections	Modification on Projection	Thickness
6247	NA	NA	NA	NA	NA
6248	NA	NA	NA	NA	NA
6249	NA	NA	NA	NA	NA
6250	NA	NA	NA	NA	NA
6251	NA	NA	Absent	NA	3.61
6252	NA	NA	Absent	NA	2.64
6253	NA	NA	Absent	NA	8.24
6254	NA	NA	NA	NA	NA
6255	NA	NA	NA	NA	NA
6256	NA	NA	NA	NA	NA
6257	NA	NA	NA	NA	NA
6258	NA	NA	NA	NA	NA
6259	NA	NA	NA	NA	NA
6260	NA	NA	NA	NA	NA
6261	NA	NA	NA	NA	NA
6262	NA	NA	NA	NA	NA
6263	NA	NA	NA	NA	NA
6264	NA	NA	NA	NA	NA
6265	NA	NA	Absent	NA	3.55
6266	NA	NA	Absent	NA	1.77
6267	NA	Present	Present	Present	2.95
6268	NA	NA	NA	NA	NA
6269	NA	NA	Absent	NA	5.26
6270	NA	NA	NA	NA	NA
6271	NA	NA	Absent	NA	5.33
6271	NA	NA	NA	NA	NA
6272	NA	NA	Absent	NA	12.53
6273	NA	NA	NA	NA	NA
6274	NA	NA	NA	NA	NA
6274	NA	NA	NA	NA	NA
6275	NA	NA	NA	NA	NA
6276	NA	NA	NA	NA	NA
6277	NA	NA	NA	NA	NA
6278	NA	NA	NA	NA	NA
6279	NA	NA	NA	NA	NA
6280	NA	NA	NA	NA	NA
6281	NA	NA	Absent	NA	2.77
6282	NA	NA	NA	NA	NA

ID#	Edge Configuration 4	Hafting Element	Projections	Modification on Projection	Thickness
6283	NA	Absent	Absent	NA	4.65
6284	NA	NA	Absent	NA	3.9
6285	NA	NA	Absent	NA	3.66
6286	NA	NA	NA	NA	NA
6287	NA	NA	NA	NA	NA
6288	NA	NA	NA	NA	NA
6289	NA	NA	NA	NA	NA
6290	NA	NA	NA	NA	NA
6291	NA	NA	NA	NA	NA
6292	NA	NA	NA	NA	NA
6293	NA	NA	NA	NA	NA
6294	NA	NA	NA	NA	NA
6295	NA	NA	NA	NA	NA
6296	NA	NA	NA	NA	NA
6297	NA	NA	NA	NA	NA
6298	NA	NA	NA	NA	NA
6299	NA	NA	NA	NA	NA
6300	NA	NA	NA	NA	NA
6301	NA	NA	NA	NA	NA
6302	NA	NA	NA	NA	NA
6303	NA	NA	NA	NA	NA
6304	NA	NA	NA	NA	NA
6305	NA	NA	NA	NA	NA
6306	NA	Present	Absent	NA	6.82
6307	NA	NA	NA	NA	NA
6308	NA	NA	NA	NA	NA
6309	NA	NA	NA	NA	2.01
6310	NA	Present	Absent	NA	6.89
6311	NA	NA	NA	NA	NA
6312	NA	Present	Absent	NA	9.83
6313	NA	NA	NA	NA	NA
6314	NA	NA	NA	NA	NA
6315	NA	NA	NA	NA	NA
6316	NA	NA	NA	NA	NA
6317	NA	NA	NA	NA	NA
6318	NA	NA	NA	NA	NA
6319	NA	NA	NA	NA	NA
6320	NA	NA	NA	NA	NA

ID#	Edge Configuration 4	Hafting Element	Projections	Modification on Projection	Thickness
6321	NA	NA	NA	NA	NA
6322	NA	NA	NA	NA	NA
6323	NA	NA	NA	NA	NA
6324	NA	NA	Absent	NA	14.06
6325	Smooth	NA	Absent	NA	2.55
6326	NA	NA	Absent	NA	2.92
6327	NA	NA	Absent	NA	4.36
6328	NA	NA	Absent	NA	7.31
6329	NA	NA	NA	NA	NA
6330	NA	NA	NA	NA	NA
6331	NA	NA	NA	NA	NA
6332	NA	NA	NA	NA	NA
6333	NA	NA	Absent	NA	2.46
6334	NA	NA	NA	NA	NA
6335	NA	NA	NA	NA	NA
6336	NA	NA	NA	NA	NA
6337	Smooth	NA	Present	Present	2.25
6338	NA	NA	Absent	NA	3.9
6339	NA	NA	NA	NA	NA
6340	NA	NA	NA	NA	NA
6341	NA	NA	NA	NA	NA
6342	NA	NA	NA	NA	NA
6343	NA	NA	NA	NA	NA
6344	NA	NA	NA	NA	NA
6345	NA	NA	NA	NA	NA
6345	NA	NA	NA	NA	NA
6346	NA	NA	NA	NA	NA
6347	NA	NA	NA	NA	NA
6348	NA	NA	NA	NA	NA
6349	NA	NA	NA	NA	NA
6350	NA	NA	NA	NA	NA
6351	NA	NA	NA	NA	NA
6352	NA	NA	NA	NA	NA
6353	NA	NA	NA	NA	NA
6354	NA	NA	NA	NA	NA
6355	NA	NA	NA	NA	NA
6356	NA	NA	NA	NA	NA
6357	NA	NA	NA	NA	NA

ID#	Edge Configuration 4	Hafting Element	Projections	Modification on Projection	Thickness
6358	NA	NA	NA	NA	NA
6359	NA	NA	NA	NA	NA
6360	NA	NA	NA	NA	NA
6361	NA	NA	NA	NA	NA
6362	NA	NA	NA	NA	NA
6363	NA	NA	Absent	NA	3.47
6364	NA	NA	Absent	NA	4.11
6365	NA	NA	Absent	NA	2.47
6366	Smooth	NA	Absent	NA	4.05
6367	NA	NA	NA	NA	NA
6368	NA	NA	NA	NA	NA
6369	NA	NA	NA	NA	NA
6370	NA	NA	NA	NA	NA
6371	NA	NA	NA	NA	NA
6372	NA	NA	NA	NA	NA
6373	NA	NA	NA	NA	NA
6374	NA	NA	NA	NA	NA
6375	NA	NA	NA	NA	NA
6376	NA	NA	NA	NA	NA
6377	NA	NA	NA	NA	NA
6378	NA	NA	NA	NA	NA
6379	NA	NA	NA	NA	NA
6380	NA	NA	NA	NA	NA
6381	NA	NA	NA	NA	NA
6382	NA	NA	NA	NA	NA
6383	NA	NA	NA	NA	NA
6384	NA	NA	NA	NA	NA
6385	NA	NA	NA	NA	NA
6386	NA	NA	NA	NA	NA
6387	NA	NA	NA	NA	NA
6388	NA	NA	NA	NA	NA
6389	NA	NA	NA	NA	NA
6390	NA	NA	NA	NA	NA
6391	NA	NA	NA	NA	NA
6392	NA	NA	NA	NA	NA
6393	NA	NA	NA	NA	NA
6394	NA	NA	NA	NA	NA
6395	NA	NA	NA	NA	NA

ID#	Edge Configuration 4	Hafting Element	Projections	Modification on Projection	Thickness
6396	NA	NA	NA	NA	NA
6397	NA	NA	NA	NA	NA
6398	NA	NA	NA	NA	NA
6399	NA	NA	NA	NA	NA
6400	NA	NA	NA	NA	NA
6401	NA	NA	NA	NA	NA
6402	NA	NA	NA	NA	NA
6403	NA	NA	NA	NA	NA
6404	NA	NA	NA	NA	NA
6405	NA	NA	NA	NA	NA
6406	NA	NA	NA	NA	NA
6407	NA	NA	NA	NA	NA
6408	NA	NA	NA	NA	NA
6409	NA	NA	NA	NA	NA
6410	NA	NA	NA	NA	NA
6411	NA	NA	NA	NA	NA
6412	NA	NA	NA	NA	NA
6413	NA	NA	NA	NA	NA
6414	NA	NA	NA	NA	NA
6415	NA	NA	NA	NA	NA
6416	NA	NA	NA	NA	NA
6417	NA	NA	NA	NA	NA
6418	NA	NA	NA	NA	NA
6419	NA	NA	NA	NA	NA
6420	NA	NA	NA	NA	NA
6421	NA	NA	NA	NA	NA
6422	NA	NA	NA	NA	NA
6423	NA	NA	NA	NA	NA
6424	NA	NA	NA	NA	NA
6425	NA	NA	NA	NA	NA
6426	NA	NA	NA	NA	NA
6427	NA	NA	NA	NA	NA
6428	NA	NA	NA	NA	NA
6429	NA	NA	NA	NA	NA
6430	NA	NA	NA	NA	NA
6431	NA	NA	NA	NA	NA
6432	NA	NA	NA	NA	NA
6433	NA	NA	NA	NA	NA

ID#	Edge Configuration 4	Hafting Element	Projections	Modification on Projection	Thickness
6434	NA	NA	NA	NA	NA
6435	Smooth	Present	Absent	NA	3.12
6437	NA	NA	NA	NA	NA
6438	NA	NA	NA	NA	NA
6439	NA	NA	NA	NA	NA
6440	NA	NA	Absent	NA	6.32
6441	NA	NA	Absent	NA	2.58
6442	NA	NA	Absent	NA	1.77
6443	NA	NA	NA	NA	NA
6444	NA	NA	NA	NA	NA
6445	NA	NA	Absent	NA	2.2
6446	NA	NA	Absent	NA	8.08
6447	NA	NA	NA	NA	NA
6448	NA	NA	NA	NA	NA
6449	NA	NA	NA	NA	NA
6450	NA	NA	NA	NA	NA
6451	NA	NA	NA	NA	NA
6452	NA	NA	Absent	NA	21.89
6453	NA	NA	Absent	NA	3.17
6454	NA	NA	Absent	NA	1.86
6455	NA	NA	NA	NA	NA
6456	NA	NA	NA	NA	NA
6457	NA	NA	NA	NA	NA
6458	NA	NA	NA	NA	NA
6459	NA	NA	NA	NA	NA
6460	NA	NA	NA	NA	NA
6461	NA	NA	Absent	NA	3.11
6462	NA	NA	NA	NA	NA
6463	NA	NA	Absent	NA	6.99
6464	NA	NA	NA	NA	NA
6465	NA	NA	NA	NA	NA
6466	NA	NA	NA	NA	NA
6467	NA	NA	NA	NA	NA
6468	NA	NA	Absent	NA	4.23
6469	NA	NA	NA	NA	NA
6470	NA	NA	NA	NA	NA
6471	NA	NA	NA	NA	NA
6472	NA	NA	NA	NA	NA

ID#	Edge Configuration 4	Hafting Element	Projections	Modification on Projection	Thickness
6473	NA	NA	NA	NA	NA
6474	NA	NA	NA	NA	NA
6475	NA	NA	NA	NA	NA
6476	NA	NA	NA	NA	NA
6477	NA	NA	NA	NA	NA
6478	NA	NA	NA	NA	NA
6479	NA	Present	Absent	NA	3.17
6480	NA	NA	Absent	NA	2.78
6481	NA	NA	Absent	NA	9.93
6482	NA	Absent	Absent	NA	4.05
6483	NA	NA	Absent	NA	4.03
6484	NA	NA	NA	NA	NA
6485	NA	NA	NA	NA	NA
6486	NA	NA	NA	NA	NA
6487	NA	NA	NA	NA	NA
6488	NA	NA	NA	NA	NA
6489	NA	NA	NA	NA	NA
6490	NA	NA	NA	NA	NA
6491	NA	NA	Absent	NA	4.11
6492	NA	NA	Absent	NA	8.2
6493	NA	NA	Absent	NA	4.13
6494	NA	NA	NA	NA	NA
6495	NA	NA	NA	NA	NA
6496	NA	NA	NA	NA	NA
6497	NA	NA	NA	NA	NA
6498	NA	NA	NA	NA	NA
6499	NA	NA	NA	NA	NA
6500	NA	NA	NA	NA	NA
6501	NA	NA	NA	NA	NA
6502	NA	NA	NA	NA	NA
6503	NA	NA	NA	NA	NA
6504	NA	NA	NA	NA	NA
6505	NA	NA	NA	NA	NA
6506	NA	NA	NA	NA	NA
6507	NA	NA	NA	NA	NA
6507	NA	NA	NA	NA	NA
6508	NA	NA	NA	NA	NA
6509	NA	NA	NA	NA	NA

ID#	Edge Configuration 4	Hafting Element	Projections	Modification on Projection	Thickness
6510	NA	NA	NA	NA	NA
6511	NA	NA	NA	NA	NA
6512	NA	NA	NA	NA	NA
6513	NA	NA	NA	NA	NA
6514	NA	NA	NA	NA	NA
6515	NA	NA	NA	NA	NA
6516	NA	NA	Absent	NA	1.18
6517	NA	NA	NA	NA	NA
6518	NA	NA	NA	NA	NA
6519	NA	NA	NA	NA	NA
6520	NA	NA	NA	NA	NA
6521	NA	NA	NA	NA	NA
6522	NA	NA	NA	NA	NA
6523	NA	NA	NA	NA	NA
6524	NA	NA	NA	NA	NA
6525	NA	NA	NA	NA	NA
6526	NA	NA	NA	NA	NA
6527	NA	NA	NA	NA	NA
6528	NA	NA	NA	NA	NA
6529	NA	NA	NA	NA	NA
6530	NA	NA	NA	NA	NA
6531	NA	NA	NA	NA	NA
6532	NA	NA	NA	NA	NA
6533	NA	NA	NA	NA	NA
6534	NA	NA	NA	NA	NA
6535	NA	NA	NA	NA	NA
6536	NA	NA	NA	NA	NA
6537	NA	NA	NA	NA	NA
6538	NA	NA	NA	NA	NA
6539	NA	NA	NA	NA	NA
6540	NA	NA	NA	NA	NA
6541	NA	NA	NA	NA	NA
6542	NA	NA	NA	NA	NA
6543	NA	NA	Absent	NA	5.46
6544	NA	NA	NA	NA	NA
6545	NA	NA	NA	NA	NA
6546	NA	NA	NA	NA	NA
6547	NA	NA	NA	NA	NA

ID#	Edge Configuration 4	Hafting Element	Projections	Modification on Projection	Thickness
6548	NA	NA	NA	NA	NA
6549	NA	NA	NA	NA	NA
6550	NA	NA	NA	NA	NA
6551	NA	NA	NA	NA	NA
6552	NA	NA	NA	NA	NA
6553	NA	NA	NA	NA	NA
6554	NA	NA	Absent	NA	4.7
6555	NA	NA	Absent	NA	2.14
6556	NA	NA	NA	NA	NA
6557	NA	NA	NA	NA	NA
6558	NA	NA	NA	NA	NA
6559	NA	NA	NA	NA	NA
6560	NA	NA	NA	NA	NA
6561	NA	NA	NA	NA	NA
6562	NA	NA	NA	NA	NA
6563	NA	NA	NA	NA	NA
6564	NA	NA	NA	NA	NA
6565	NA	NA	NA	NA	NA
6566	NA	NA	Absent	NA	3.61
6567	NA	NA	NA	NA	NA
6568	NA	NA	NA	NA	NA
6569	NA	NA	Absent	NA	6.65
6570	NA	NA	Absent	NA	10.83
6571	NA	NA	NA	NA	NA
6572	NA	NA	NA	NA	NA
6573	NA	NA	NA	NA	NA
6574	NA	NA	Absent	NA	3.73
6575	NA	NA	NA	NA	NA
6576	NA	NA	NA	NA	NA
6577	NA	NA	NA	NA	NA
6578	NA	NA	NA	NA	NA
6579	NA	NA	NA	NA	NA
6580	NA	NA	NA	NA	NA
6581	NA	NA	NA	NA	NA
6582	NA	NA	NA	NA	NA
6583	NA	NA	NA	NA	NA
6584	NA	NA	NA	NA	NA
6585	NA	NA	NA	NA	NA

ID#	Edge Configuration 4	Hafting Element	Projections	Modification on Projection	Thickness
6586	NA	NA	NA	NA	NA
6587	NA	NA	NA	NA	NA
6588	NA	NA	NA	NA	NA
6589	NA	NA	NA	NA	NA
6590	NA	NA	NA	NA	NA
6591	NA	NA	NA	NA	NA
6592	NA	NA	NA	NA	NA
6593	NA	NA	NA	NA	NA
6594	NA	NA	NA	NA	NA
6595	NA	NA	NA	NA	NA
6596	NA	NA	NA	NA	NA
6597	NA	NA	NA	NA	NA
6598	NA	NA	NA	NA	NA
6599	NA	NA	NA	NA	NA
6600	NA	NA	NA	NA	NA
6601	NA	NA	NA	NA	NA
6602	NA	NA	NA	NA	NA
6603	NA	NA	NA	NA	NA
6604	NA	NA	NA	NA	NA
6605	NA	NA	NA	NA	NA
6605	NA	NA	NA	NA	NA
6606	NA	NA	NA	NA	NA
6607	NA	NA	NA	NA	NA
6608	NA	NA	NA	NA	NA
6609	NA	NA	NA	NA	NA
6610	NA	NA	NA	NA	NA
6611	NA	NA	Absent	NA	7.15
6612	NA	NA	Absent	NA	3.1
6613	NA	NA	Absent	NA	2.22
6614	NA	NA	Absent	NA	3.77
6615	NA	NA	Absent	NA	1.65
6616	NA	NA	NA	NA	NA
6617	NA	NA	NA	NA	NA
6618	NA	NA	NA	NA	NA
6619	NA	NA	NA	NA	NA
6620	NA	NA	NA	NA	NA
6621	NA	NA	NA	NA	NA
6622	NA	NA	NA	NA	NA

ID#	Edge Configuration 4	Hafting Element	Projections	Modification on Projection	Thickness
6623	NA	NA	NA	NA	NA
6624	NA	NA	NA	NA	NA
6625	NA	NA	NA	NA	NA
6626	NA	NA	NA	NA	NA
6627	NA	NA	NA	NA	NA
6628	NA	NA	NA	NA	NA
6629	NA	NA	NA	NA	NA
6630	NA	NA	NA	NA	NA
6631	NA	NA	NA	NA	NA
6632	NA	NA	NA	NA	NA
6633	NA	NA	NA	NA	NA
6634	NA	NA	NA	NA	NA
6635	NA	NA	NA	NA	NA
6636	NA	NA	NA	NA	NA
6637	NA	NA	NA	NA	NA
6638	NA	NA	NA	NA	NA
6639	NA	NA	NA	NA	NA
6640	NA	NA	NA	NA	NA
6641	NA	NA	NA	NA	NA
6642	NA	NA	NA	NA	NA
6643	NA	Present	Absent	NA	8.91
6644	NA	NA	NA	NA	NA
6645	NA	NA	NA	NA	NA
6646	NA	NA	NA	NA	NA
6647	NA	NA	NA	NA	NA
6647	NA	NA	NA	NA	NA
6648	NA	NA	NA	NA	NA
6649	NA	NA	NA	NA	NA
6650	NA	NA	NA	NA	NA
6651	NA	NA	NA	NA	NA
6652	NA	NA	NA	NA	NA
6653	NA	NA	NA	NA	NA
6654	NA	NA	NA	NA	NA
6655	NA	NA	NA	NA	NA
6656	NA	NA	NA	NA	NA
6657	NA	NA	NA	NA	NA
6658	NA	NA	Absent	NA	14.1
6659	NA	NA	Absent	NA	11.13

ID#	Edge Configuration 4	Hafting Element	Projections	Modification on Projection	Thickness
6660	NA	NA	Absent	NA	3.55
6661	NA	NA	NA	NA	NA
6662	NA	NA	NA	NA	NA
6663	NA	NA	NA	NA	NA
6664	NA	NA	NA	NA	NA
6665	NA	Absent	Absent	NA	3.15
6666	NA	Present	Absent	NA	4.08
6667	NA	Possible	Absent	NA	3.51
6668	NA	Possible	Absent	NA	3.51
6669	NA	NA	NA	NA	NA
6670	NA	NA	NA	NA	NA
6671	NA	NA	NA	NA	NA
6672	NA	NA	NA	NA	NA
6673	NA	NA	NA	NA	NA
6674	NA	NA	Absent	NA	5.38
6675	NA	NA	NA	NA	NA
6676	NA	NA	NA	NA	NA
6677	NA	NA	Absent	NA	3.12
6678	NA	NA	Absent	NA	3.12
6679	NA	NA	NA	NA	NA
6680	NA	NA	NA	NA	NA
6681	NA	NA	NA	NA	NA
6682	NA	NA	NA	NA	NA
6683	NA	NA	NA	NA	NA
6684	NA	NA	NA	NA	NA
6685	NA	NA	NA	NA	NA
6686	NA	NA	NA	NA	NA
6687	NA	NA	NA	NA	NA
6688	NA	NA	NA	NA	NA
6689	NA	NA	NA	NA	NA
6690	NA	NA	NA	NA	NA
6691	NA	NA	NA	NA	NA
6692	NA	NA	NA	NA	NA
6693	NA	NA	NA	NA	NA
6694	NA	NA	NA	NA	NA
6695	NA	NA	NA	NA	NA
6696	NA	NA	NA	NA	NA
6697	NA	NA	NA	NA	NA

ID#	Edge Configuration 4	Hafting Element	Projections	Modification on Projection	Thickness
6698	NA	NA	NA	NA	NA
6699	NA	NA	NA	NA	NA
6700	NA	NA	NA	NA	NA
6701	NA	NA	NA	NA	NA
6702	NA	NA	NA	NA	NA
6703	NA	NA	NA	NA	NA
6704	NA	NA	NA	NA	NA
6705	NA	NA	NA	NA	NA
6706	NA	NA	NA	NA	NA
6707	NA	NA	NA	NA	NA
6708	NA	NA	NA	NA	NA
6709	NA	NA	NA	NA	NA
6710	NA	NA	NA	NA	NA
6711	NA	NA	NA	NA	NA
6712	NA	NA	NA	NA	NA
6713	NA	NA	NA	NA	NA
6714	NA	NA	NA	NA	NA
6715	NA	NA	NA	NA	NA
6716	NA	NA	NA	NA	NA
6716	NA	NA	NA	NA	NA
6717	NA	NA	NA	NA	NA
6718	NA	NA	Absent	NA	3.78
6719	NA	NA	Absent	NA	2.94
6720	NA	NA	Absent	NA	2.83
6721	NA	NA	Absent	NA	2.83
6722	NA	NA	Absent	NA	2.28
6723	NA	NA	NA	NA	NA
6724	NA	NA	NA	NA	NA
6725	NA	NA	NA	NA	NA
6726	NA	NA	Absent	NA	6.59
6727	NA	NA	NA	NA	NA
6728	NA	Possible	Absent	NA	14.61
6729	NA	NA	NA	NA	NA
6730	NA	Absent	Absent	NA	2.73
6731	NA	NA	NA	NA	NA
6732	NA	NA	NA	NA	NA
6733	NA	NA	NA	NA	NA
6734	NA	NA	NA	NA	NA

ID#	Edge Configuration 4	Hafting Element	Projections	Modification on Projection	Thickness
6735	NA	NA	NA	NA	NA
6736	NA	Present	Absent	NA	4.05
6737	NA	NA	NA	NA	NA
6738	NA	NA	Absent	NA	2.66
6739	NA	NA	NA	NA	NA
6740	NA	NA	NA	NA	NA
6741	NA	NA	NA	NA	NA
6742	NA	NA	NA	NA	NA
6743	NA	NA	NA	NA	NA
6744	NA	NA	Absent	NA	2.84
6745	NA	NA	NA	NA	NA
6746	NA	NA	NA	NA	NA
6747	NA	NA	NA	NA	NA
6748	NA	NA	NA	NA	NA
6749	NA	NA	NA	NA	NA
6750	NA	NA	NA	NA	NA
6751	NA	NA	NA	NA	NA
6752	NA	NA	NA	NA	NA
6753	NA	NA	NA	NA	NA
6754	NA	Absent	Absent	NA	7.14
6755	NA	Possible	Absent	NA	6.28
6756	NA	NA	NA	NA	NA
6757	NA	NA	NA	NA	NA
6758	NA	NA	NA	NA	NA
6759	NA	NA	NA	NA	NA
6760	NA	NA	NA	NA	NA
6761	NA	NA	Absent	NA	3.65
6762	NA	NA	NA	NA	NA
6763	NA	NA	NA	NA	NA
6764	NA	NA	NA	NA	NA
6765	NA	NA	NA	NA	NA
6766	NA	NA	NA	NA	NA
6767	NA	NA	NA	NA	NA
6768	NA	NA	NA	NA	NA
6769	NA	NA	NA	NA	NA
6770	NA	NA	Absent	NA	10.05
6771	NA	NA	NA	NA	NA
6772	NA	NA	NA	NA	NA

ID#	Edge Configuration 4	Hafting Element	Projections	Modification on Projection	Thickness
6773	NA	NA	NA	NA	NA
6774	NA	NA	NA	NA	NA
6775	NA	NA	NA	NA	NA
6776	NA	NA	NA	NA	NA
6777	NA	NA	Absent	NA	3.73
6778	NA	NA	NA	NA	NA
6779	NA	NA	NA	NA	NA
6780	NA	NA	NA	NA	NA
6781	NA	NA	NA	NA	NA
6782	NA	NA	NA	NA	NA
6783	NA	NA	NA	NA	NA
6784	NA	NA	Absent	NA	8.5
6785	NA	NA	NA	NA	NA
6786	NA	NA	NA	NA	NA
6787	NA	NA	NA	NA	NA
6788	NA	NA	NA	NA	13.35
6789	NA	NA	NA	NA	NA
6790	NA	NA	NA	NA	NA
6791	NA	NA	NA	NA	NA
6792	NA	NA	NA	NA	NA
6793	NA	NA	NA	NA	NA
6794	NA	NA	NA	NA	NA
6795	NA	NA	NA	NA	NA
6796	NA	NA	NA	NA	NA
6797	NA	NA	NA	NA	NA
6798	NA	NA	NA	NA	NA
6799	NA	NA	NA	NA	NA
6800	NA	NA	NA	NA	NA
6801	NA	NA	NA	NA	NA
6802	NA	Absent	Absent	NA	2.72
6803	NA	NA	NA	NA	NA
6804	NA	NA	NA	NA	NA
6805	NA	NA	NA	NA	NA
6806	NA	NA	NA	NA	NA
6807	NA	NA	NA	NA	NA
6808	NA	NA	NA	NA	NA
6809	NA	NA	NA	NA	NA
6810	NA	NA	NA	NA	NA

ID#	Edge Configuration 4	Hafting Element	Projections	Modification on Projection	Thickness
6811	NA	NA	NA	NA	NA
6812	NA	NA	NA	NA	NA
6813	NA	NA	NA	NA	NA
6814	NA	NA	NA	NA	NA
6815	NA	NA	NA	NA	NA
6816	NA	NA	NA	NA	NA
6817	NA	NA	NA	NA	NA
6818	NA	NA	NA	NA	NA
6819	NA	NA	NA	NA	NA
6820	NA	NA	Absent	NA	3.46
6821	NA	NA	NA	NA	NA
6822	NA	NA	NA	NA	NA
6823	NA	NA	NA	NA	NA
6824	NA	NA	NA	NA	NA
6825	NA	NA	NA	NA	NA
6826	NA	NA	NA	NA	NA
6827	NA	NA	NA	NA	NA
6828	NA	NA	Absent	NA	2.43
6829	NA	NA	NA	NA	NA
6830	NA	NA	NA	NA	NA
6831	NA	NA	NA	NA	NA
6832	NA	NA	NA	NA	NA
6833	NA	NA	NA	NA	NA
6834	NA	NA	NA	NA	NA
6835	NA	NA	Absent	NA	20.45
6836	NA	NA	NA	NA	NA
6836	NA	NA	NA	NA	NA
6837	NA	NA	NA	NA	NA
6838	NA	NA	NA	NA	NA
6839	NA	NA	NA	NA	NA
6840	NA	NA	NA	NA	NA
6841	NA	Possible	Absent	NA	4.44
6842	NA	NA	NA	NA	NA
6843	NA	NA	NA	NA	NA
6844	NA	NA	NA	NA	NA
6845	NA	NA	Absent	NA	4.65
6846	NA	NA	Absent	NA	3.35
6847	NA	NA	Absent	NA	2.89

ID#	Edge Configuration 4	Hafting Element	Projections	Modification on Projection	Thickness
6848	NA	NA	NA	NA	NA
6849	NA	NA	NA	NA	NA
6850	NA	NA	NA	NA	NA
6851	NA	NA	NA	NA	NA
6852	NA	NA	NA	NA	NA
6853	NA	NA	NA	NA	NA
6854	NA	NA	NA	NA	NA
6855	NA	NA	NA	NA	NA
6856	NA	NA	NA	NA	NA
6857	NA	NA	NA	NA	NA
6858	NA	NA	NA	NA	NA
6859	NA	NA	Absent	NA	23.76
6860	NA	NA	NA	NA	NA
6861	NA	NA	NA	NA	NA
6862	NA	NA	Absent	NA	4.81
6863	NA	NA	NA	NA	NA
6864	NA	NA	NA	NA	NA
6865	NA	NA	Absent	NA	3.5
6866	NA	NA	NA	NA	NA
6867	NA	NA	NA	NA	NA
6868	NA	NA	NA	NA	NA
6869	NA	NA	NA	NA	NA
6870	NA	NA	NA	NA	NA
6871	NA	NA	NA	NA	NA
6872	NA	NA	NA	NA	NA
6873	NA	NA	NA	NA	NA
6874	NA	NA	NA	NA	NA
6875	NA	NA	NA	NA	NA
6876	NA	NA	NA	NA	NA
6877	NA	NA	NA	NA	NA
6878	NA	NA	NA	NA	NA
6879	NA	NA	NA	NA	NA
6880	NA	NA	NA	NA	NA
6881	NA	NA	NA	NA	NA
6882	NA	NA	NA	NA	NA
6883	NA	NA	NA	NA	NA
6884	NA	NA	NA	NA	NA
6885	NA	NA	NA	NA	NA

ID#	Edge Configuration 4	Hafting Element	Projections	Modification on Projection	Thickness
6886	NA	NA	NA	NA	NA
6887	NA	NA	NA	NA	NA
6888	NA	NA	NA	NA	NA
6889	NA	NA	NA	NA	NA
6890	NA	NA	NA	NA	NA
6891	NA	NA	NA	NA	NA
6892	NA	NA	NA	NA	NA
6893	NA	NA	NA	NA	NA
6894	NA	NA	NA	NA	NA
6895	NA	NA	NA	NA	NA
6896	NA	NA	Absent	NA	3.28
6897	NA	NA	NA	NA	NA
6898	NA	NA	Absent	NA	7.24
6899	NA	NA	NA	NA	NA
6900	NA	NA	NA	NA	NA
6901	NA	NA	NA	NA	NA
6902	NA	NA	NA	NA	NA
6903	NA	NA	NA	NA	NA
6904	NA	NA	NA	NA	NA
6905	NA	NA	NA	NA	NA
6906	NA	NA	NA	NA	NA
6907	NA	NA	NA	NA	NA
6908	NA	NA	Absent	NA	2.98
6909	NA	NA	NA	NA	NA
6910	NA	Possible	Absent	NA	3.46
6911	NA	NA	NA	NA	NA
6912	NA	NA	NA	NA	NA
6913	NA	NA	NA	NA	NA
6914	NA	NA	NA	NA	NA
6915	NA	NA	NA	NA	NA
6916	NA	NA	NA	NA	NA
6917	NA	NA	NA	NA	NA
6918	NA	NA	NA	NA	NA
6919	NA	NA	NA	NA	NA
6920	NA	NA	NA	NA	NA
6921	NA	NA	NA	NA	NA
6922	NA	NA	NA	NA	NA
6923	NA	NA	NA	NA	NA

ID#	Edge Configuration 4	Hafting Element	Projections	Modification on Projection	Thickness
6924	NA	NA	NA	NA	NA
6925	NA	NA	NA	NA	NA
6926	NA	NA	NA	NA	NA
6927	NA	NA	NA	NA	NA
6928	NA	NA	NA	NA	NA
6929	NA	NA	NA	NA	NA
6930	NA	NA	NA	NA	NA
6931	NA	Absent	Absent	NA	6.79
6932	NA	NA	NA	NA	NA
6933	NA	NA	NA	NA	NA
6934	NA	NA	NA	NA	NA
6935	NA	NA	NA	NA	NA
6936	NA	NA	NA	NA	NA
6937	NA	NA	NA	NA	NA
6938	NA	NA	NA	NA	NA
6939	NA	NA	NA	NA	NA
6940	NA	NA	NA	NA	NA
6941	NA	NA	NA	NA	NA
6942	NA	NA	NA	NA	NA
6943	NA	NA	NA	NA	NA
6944	NA	NA	NA	NA	NA
6945	NA	NA	NA	NA	NA
6946	NA	NA	NA	NA	NA
6947	NA	NA	NA	NA	NA
6948	NA	NA	NA	NA	NA
6949	NA	NA	NA	NA	NA
6950	NA	NA	NA	NA	NA
6951	NA	NA	NA	NA	NA
6952	NA	NA	NA	NA	NA
6953	NA	NA	NA	NA	NA
6954	NA	NA	NA	NA	NA
6955	NA	NA	NA	NA	NA
6956	NA	NA	NA	NA	NA
6957	NA	NA	NA	NA	NA
6958	NA	NA	NA	NA	NA
6959	NA	NA	NA	NA	NA
6960	NA	NA	NA	NA	NA
6961	NA	NA	Absent	NA	6.58

ID#	Edge Configuration 4	Hafting Element	Projections	Modification on Projection	Thickness
6962	NA	NA	NA	NA	NA
6963	NA	NA	NA	NA	NA
6964	NA	NA	NA	NA	NA
6965	NA	NA	NA	NA	NA
6966	NA	NA	NA	NA	NA
6967	NA	NA	NA	NA	NA
6968	NA	NA	NA	NA	NA
6969	NA	NA	NA	NA	NA
6970	NA	NA	NA	NA	NA
6971	NA	NA	NA	NA	NA
6972	NA	NA	NA	NA	NA
6973	NA	NA	NA	NA	NA
6974	NA	NA	NA	NA	NA
6975	NA	NA	Absent	NA	3.59
6976	NA	NA	NA	NA	NA
6977	NA	NA	NA	NA	NA
6978	NA	NA	NA	NA	NA
6979	NA	NA	NA	NA	NA
6980	NA	NA	NA	NA	NA
6981	NA	NA	NA	NA	NA
6982	NA	NA	NA	NA	NA
6983	NA	NA	NA	NA	NA
6984	NA	NA	NA	NA	NA
6985	NA	NA	NA	NA	NA
6986	NA	NA	NA	NA	NA
6987	NA	NA	NA	NA	NA
6988	NA	NA	NA	NA	NA
6989	NA	NA	NA	NA	NA
6990	NA	NA	NA	NA	NA
6991	NA	NA	NA	NA	NA
6992	NA	NA	NA	NA	NA
6993	NA	NA	NA	NA	NA
6994	NA	NA	NA	NA	NA
6995	NA	NA	NA	NA	NA
6996	NA	NA	Absent	NA	4.41
6997	NA	Possible	Absent	NA	3.05
6998	NA	Possible	Absent	NA	3.49
6999	NA	NA	NA	NA	NA

ID#	Edge Configuration 4	Hafting Element	Projections	Modification on Projection	Thickness
7000	NA	NA	NA	NA	NA
7001	NA	NA	NA	NA	NA
7002	NA	NA	NA	NA	NA
7003	NA	NA	NA	NA	NA
7004	NA	NA	NA	NA	NA
7005	NA	NA	NA	NA	NA
7006	NA	NA	NA	NA	NA
7007	NA	NA	NA	NA	NA
7008	NA	NA	NA	NA	NA
7009	NA	NA	NA	NA	NA
7010	NA	NA	NA	NA	NA
7011	NA	NA	NA	NA	NA
7012	NA	NA	NA	NA	NA
7013	NA	NA	NA	NA	NA
7014	NA	NA	NA	NA	NA
7015	NA	NA	NA	NA	NA
7016	NA	NA	NA	NA	NA
7017	NA	NA	NA	NA	NA
7018	NA	NA	NA	NA	NA
7019	NA	NA	NA	NA	NA
7020	NA	NA	NA	NA	NA
7021	NA	NA	NA	NA	NA
7022	NA	NA	NA	NA	NA
7023	NA	NA	NA	NA	NA
7024	NA	NA	NA	NA	NA
7025	NA	NA	Absent	NA	6.55
7026	NA	NA	Absent	NA	3.27
7027	NA	Absent	Absent	NA	5.91
7028	NA	NA	NA	NA	NA
7029	NA	NA	NA	NA	NA
7030	NA	NA	NA	NA	NA
7031	NA	NA	NA	NA	NA
7032	NA	NA	NA	NA	NA
7033	NA	NA	Absent	NA	3.02
7034	NA	NA	NA	NA	NA
7035	NA	NA	NA	NA	NA
7036	NA	NA	NA	NA	NA
7037	NA	NA	NA	NA	NA

ID#	Edge Configuration 4	Hafting Element	Projections	Modification on Projection	Thickness
7038	NA	NA	NA	NA	NA
7039	NA	NA	NA	NA	NA
7039	NA	NA	NA	NA	NA
7040	NA	NA	NA	NA	NA
7041	NA	NA	NA	NA	NA
7042	NA	NA	NA	NA	NA
7043	NA	NA	NA	NA	NA
7044	NA	NA	NA	NA	NA
7045	NA	NA	NA	NA	NA
7046	NA	NA	NA	NA	NA
7047	NA	NA	Absent	NA	4.92
7048	NA	NA	NA	NA	NA
7049	NA	NA	NA	NA	NA
7050	NA	NA	NA	NA	NA
7051	NA	NA	NA	NA	NA
7052	NA	NA	NA	NA	NA
7053	NA	NA	NA	NA	NA
7054	NA	NA	NA	NA	NA
7055	NA	NA	NA	NA	NA
7056	NA	NA	NA	NA	NA
7057	NA	NA	NA	NA	NA
7058	NA	NA	NA	NA	NA
7059	NA	NA	NA	NA	NA
7060	NA	NA	NA	NA	NA
7061	NA	NA	NA	NA	NA
7062	NA	NA	NA	NA	NA
7063	NA	NA	NA	NA	NA
7064	NA	NA	NA	NA	NA
7065	NA	NA	NA	NA	NA
7066	NA	NA	NA	NA	NA
7067	NA	NA	NA	NA	NA
7068	NA	NA	NA	NA	NA
7069	NA	NA	NA	NA	NA
7070	NA	NA	Present	Present	3.81

ID#	Point Type	MorphoFunctional Category	Length	Width
5651	NA	NA	NA	NA
5652	Cahokia Notched Fragment	Biface Tip	16.29	9.95
5656	NA	NA	NA	NA
5657	NA	NA	NA	NA
5665	NA	NA	NA	NA
5666	NA	NA	NA	NA
5667	NA	NA	NA	NA
5668	NA	NA	NA	NA
5669	NA	NA	NA	NA
5670	NA	NA	NA	NA
5671	NA	NA	NA	NA
5672	NA	NA	NA	NA
5673	NA	NA	NA	NA
5674	NA	NA	NA	NA
5675	NA	NA	NA	NA
5676	NA	NA	NA	NA
5677	NA	NA	NA	NA
5678	NA	NA	NA	NA
5679	NA	NA	NA	NA
5680	NA	NA	NA	NA
5681	NA	NA	NA	NA
5687	NA	NA	NA	NA
5688	NA	NA	NA	NA
5689	NA	NA	NA	NA
5690	NA	NA	NA	NA
5691	NA	NA	NA	NA
5692	NA	NA	NA	NA
5693	NA	NA	NA	NA
5694	NA	NA	NA	NA
5695	NA	NA	NA	NA
5696	NA	NA	NA	NA
5697	NA	NA	NA	NA
5698	NA	NA	NA	NA
5699	NA	NA	NA	NA
5700	NA	NA	NA	NA
5702	NA	NA	NA	NA
5703	NA	NA	NA	NA
5704	NA	NA	NA	NA

ID#	Point Type	MorphoFunctional Category	Length	Width
5705	NA	NA	NA	NA
5706	NA	NA	NA	NA
5707	NA	NA	NA	NA
5708	NA	NA	NA	NA
5709	NA	NA	NA	NA
5710	NA	NA	NA	NA
5711	NA	NA	NA	NA
5712	NA	NA	NA	NA
5713	NA	NA	NA	NA
5714	NA	NA	NA	NA
5715	NA	NA	NA	NA
5716	NA	NA	NA	NA
5717	NA	NA	NA	NA
5718	NA	NA	NA	NA
5719	NA	NA	NA	NA
5720	NA	NA	NA	NA
5722	NA	NA	NA	NA
5723	NA	NA	NA	NA
5724	NA	NA	NA	NA
5725	NA	NA	NA	NA
5726	NA	NA	NA	NA
5727	NA	NA	NA	NA
5728	NA	NA	NA	NA
5730	NA	NA	NA	NA
5731	NA	NA	NA	NA
5732	NA	NA	NA	NA
5733	NA	NA	NA	NA
5734	NA	NA	NA	NA
5735	NA	NA	NA	NA
5736	NA	NA	NA	NA
5737	NA	NA	NA	NA
5738	NA	NA	NA	NA
5739	NA	NA	NA	NA
5740	NA	NA	NA	NA
5741	NA	NA	NA	NA
5742	NA	NA	NA	NA
5743	NA	NA	NA	NA
5746	NA	NA	NA	NA

ID#	Point Type	MorphoFunctional Category	Length	Width
5747	NA	NA	NA	NA
5749	NA	NA	NA	NA
5750	NA	NA	NA	NA
5753	NA	NA	NA	NA
5754	NA	NA	NA	NA
5755	NA	NA	NA	NA
5756	NA	NA	NA	NA
5757	NA	NA	NA	NA
5760	NA	NA	NA	NA
5761	NA	NA	NA	NA
5762	NA	NA	NA	NA
5763	NA	NA	NA	NA
5769	NA	NA	NA	NA
5770	NA	NA	NA	NA
5771	NA	NA	NA	NA
5772	NA	NA	NA	NA
5773	NA	NA	NA	NA
5774	NA	NA	NA	NA
5775	NA	NA	NA	NA
5777	NA	NA	NA	NA
5778	NA	NA	NA	NA
5779	NA	NA	NA	NA
5780	NA	NA	NA	NA
5781	NA	NA	NA	NA
5782	NA	NA	NA	NA
5783	NA	NA	NA	NA
5784	NA	NA	NA	NA
5785	NA	NA	NA	NA
5785	NA	NA	NA	NA
5786	NA	NA	NA	NA
5787	NA	NA	NA	NA
5788	Unknown	Core	46.96	26.33
5789	Unknown	Biface Fragment	10.74	12.68
5790	Unknown	Utilized Flake	35.13	9.75
5791	Nodena Cluster	Biface	39.25	15.06
5792	Unknown	Utilized Flake	13.64	8.24
5793	NA	NA	NA	NA
5794	NA	NA	NA	NA

ID#	Point Type	MorphoFunctional Category	Length	Width
5795	Unknown	Utilized Flake	15.94	10.78
5796	Unknown	Hoe chip	16.81	11.35
5797	Unknown	Biface	18.04	16.82
5798	NA	NA	NA	NA
5799	NA	NA	NA	NA
5800	Unknown	Edge Only	23.7	14.41
5801	Unknown	Utilized Flake	18.14	12.17
5802	NA	NA	NA	NA
5803	NA	NA	NA	NA
5804	NA	NA	NA	NA
5805	Unknown	Utilized Flake Fragment	4.49	7.89
5806	Unknown	Edge Only	17.56	12.98
5807	Unknown	Utilized Flake	20.53	10.29
5808	NA	NA	NA	NA
5809	Unknown	Utilized Flake	18.07	13.09
5810	Unknown	Utilized Flake	13.45	15.36
5811	NA	NA	NA	NA
5812	NA	NA	NA	NA
5813	NA	NA	NA	NA
5814	NA	NA	NA	NA
5815	Unknown	Scraper	20.14	18.03
5816	Madison Triangular Cluster	Biface Fragment	11.36	13.37
5817	Unknown	Blade	13.22	6.11
5818	Unknown	Edge Only	34.15	19.38
5819	Unknown	Utilized Flake	13.1	15.7
5820	Unknown	Utilized Flake	28.9	13.91
5821	Unknown	Scraper	32.8	21.49
5822	NA	NA	NA	NA
5823	NA	NA	NA	NA
5824	NA	NA	NA	NA
5825	NA	NA	NA	NA
5826	NA	NA	NA	NA
5827	NA	NA	NA	NA
5828	NA	NA	NA	NA
5829	NA	NA	NA	NA
5830	NA	NA	NA	NA
5831	NA	NA	NA	NA
5832	NA	NA	NA	NA

ID#	Point Type	MorphoFunctional Category	Length	Width
5833	NA	NA	NA	NA
5834	NA	NA	NA	NA
5835	NA	NA	NA	NA
5836	NA	NA	NA	NA
5837	NA	NA	NA	NA
5838	NA	NA	NA	NA
5839	NA	NA	NA	NA
5840	NA	NA	NA	NA
5841	NA	NA	NA	NA
5842	NA	NA	NA	NA
5843	NA	NA	NA	NA
5844	NA	NA	NA	NA
5845	NA	NA	NA	NA
5846	NA	NA	NA	NA
5847	NA	NA	NA	NA
5848	NA	NA	NA	NA
5849	NA	NA	NA	NA
5850	Unknown	Core	25.6	29.47
5851	NA	NA	NA	NA
5852	NA	NA	NA	NA
5853	NA	NA	NA	NA
5854	NA	NA	NA	NA
5855	NA	NA	NA	NA
5856	NA	NA	NA	NA
5857	NA	NA	NA	NA
5858	NA	NA	NA	NA
5859	NA	NA	NA	NA
5860	NA	NA	NA	NA
5861	NA	NA	NA	NA
5862	NA	NA	NA	NA
5863	NA	NA	NA	NA
5864	NA	NA	NA	NA
5865	NA	NA	NA	NA
5866	NA	NA	NA	NA
5867	Madison Triangular Cluster	Biface	30.04	24.69
5868	Unknown	Utilized Flake Fragment	13.54	11.91
5869	Unknown	Edge Only Fragment	32.4	14.82
5870	Unknown	Biface Fragment	20.4	14.98

ID#	Point Type	MorphoFunctional Category	Length	Width
5871	NA	NA	NA	NA
5872	NA	NA	NA	NA
5873	NA	NA	NA	NA
5874	NA	NA	NA	NA
5875	NA	NA	NA	NA
5876	Unknown	Core	36.5	22.03
5877	Unknown	Biface Fragment	27.7	17.34
5878	Unknown	Utilized Flake	20.58	12.98
5879	NA	NA	NA	NA
5880	NA	NA	NA	NA
5881	NA	NA	NA	NA
5882	Unknown	Utilized Flake	14.59	12.35
5883	NA	NA	NA	NA
5884	NA	NA	NA	NA
5885	NA	NA	NA	NA
5886	NA	NA	NA	NA
5887	Unknown	Biface Fragment	33.67	24.97
5888	NA	NA	NA	NA
5889	NA	NA	NA	NA
5890	NA	NA	NA	NA
5891	NA	NA	NA	NA
5892	NA	NA	NA	NA
5893	NA	NA	NA	NA
5894	NA	NA	NA	NA
5895	NA	NA	NA	NA
5896	NA	NA	NA	NA
5897	Unknown	Utilized Flake	15.71	11.37
5898	Unknown	Utilized Flake	13.4	12.71
5899	Unknown	Utilized Flake	16.18	18.36
5900	Unknown	Uniface Fragment	15.65	7.13
5901	Unknown	Biface Fragment	20.45	20.61
5902	NA	NA	NA	NA
5903	NA	NA	NA	NA
5904	NA	NA	NA	NA
5905	NA	NA	NA	NA
5906	NA	NA	NA	NA
5907	Unknown	Biface Fragment	19.98	11.77
5908	Unknown	Edge Only	34.68	25.69

ID#	Point Type	MorphoFunctional Category	Length	Width
5909	NA	NA	NA	NA
5910	NA	NA	NA	NA
5911	NA	NA	NA	NA
5912	NA	NA	NA	NA
5913	NA	NA	NA	NA
5913	NA	NA	NA	NA
5914	NA	NA	NA	NA
5915	NA	NA	NA	NA
5916	NA	NA	NA	NA
5917	Madison Cluster	Biface	24.44	23.54
5918	Madison Cluster	Biface	18.62	15.09
5919	NA	NA	NA	NA
5920	NA	NA	NA	NA
5921	NA	NA	NA	NA
5922	NA	NA	NA	NA
5923	NA	NA	NA	NA
5924	NA	NA	NA	NA
5925	NA	NA	NA	NA
5926	NA	NA	NA	NA
5927	NA	NA	NA	NA
5928	NA	NA	NA	NA
5929	NA	NA	NA	NA
5930	NA	NA	NA	NA
5931	NA	NA	NA	NA
5932	NA	NA	NA	NA
5933	NA	NA	NA	NA
5934	NA	NA	NA	NA
5935	NA	NA	NA	NA
5935	NA	NA	NA	NA
5936	NA	NA	NA	NA
5937	NA	NA	NA	NA
5938	NA	NA	NA	NA
5939	NA	NA	NA	NA
5940	Unknown	Utilized Flake	17.01	11.55
5941	Unknown	Utilized Flake Fragment	8.36	13.76
5942	NA	NA	NA	NA
5943	NA	NA	NA	NA
5944	NA	NA	NA	NA

ID#	Point Type	MorphoFunctional Category	Length	Width
5945	NA	NA	NA	NA
5946	NA	NA	NA	NA
5947	NA	NA	NA	NA
5948	NA	NA	NA	NA
5949	NA	NA	NA	NA
5950	NA	NA	NA	NA
5951	NA	NA	NA	NA
5952	NA	NA	NA	NA
5953	NA	NA	NA	NA
5954	NA	NA	NA	NA
5955	NA	NA	NA	NA
5956	Madison Cluster	Biface	24.05	19.05
5957	Unknown	Utilized Flake	14.53	11.54
5958	Unknown	Biface Fragment	18.75	14.71
5959	NA	NA	NA	NA
5960	NA	NA	NA	NA
5961	NA	NA	NA	NA
5962	NA	NA	NA	NA
5963	NA	NA	NA	NA
5964	NA	NA	NA	NA
5965	NA	NA	NA	NA
5966	NA	NA	NA	NA
5967	NA	NA	NA	NA
5968	NA	NA	NA	NA
5969	NA	NA	NA	NA
5970	NA	NA	NA	NA
5971	NA	NA	NA	NA
5972	NA	NA	NA	NA
5973	NA	NA	NA	NA
5974	NA	NA	NA	NA
5975	NA	NA	NA	NA
5976	NA	NA	NA	NA
5977	NA	NA	NA	NA
5978	NA	NA	NA	NA
5979	NA	NA	NA	NA
5980	NA	NA	NA	NA
5981	NA	NA	NA	NA
5982	NA	NA	NA	NA

ID#	Point Type	MorphoFunctional Category	Length	Width
5983	NA	NA	NA	NA
5984	NA	NA	NA	NA
5985	NA	NA	NA	NA
5986	NA	NA	NA	NA
5987	NA	NA	NA	NA
5988	NA	NA	NA	NA
5989	NA	NA	NA	NA
5990	NA	NA	NA	NA
5991	NA	NA	NA	NA
5992	NA	NA	NA	NA
5993	NA	NA	NA	NA
5994	NA	NA	NA	NA
5995	NA	NA	NA	NA
5996	NA	NA	NA	NA
5997	NA	NA	NA	NA
5998	NA	NA	NA	NA
5999	NA	NA	NA	NA
6000	NA	NA	NA	NA
6001	NA	NA	NA	NA
6002	Unknown	Core Fragment	33.72	22.38
6003	Unknown	Utilized Flake	19.91	15.54
6004	Unknown	Utilized Flake	35.17	19.58
6005	Unknown	Utilized Flake	37.33	20.83
6006	Madison Triangular Cluster	Biface	23.44	21.4
6007	NA	NA	NA	NA
6008	NA	NA	NA	NA
6009	NA	NA	NA	NA
6010	NA	NA	NA	NA
6011	NA	NA	NA	NA
6012	NA	NA	NA	NA
6013	NA	NA	NA	NA
6014	NA	NA	NA	NA
6015	NA	NA	NA	NA
6016	NA	NA	NA	NA
6017	NA	NA	NA	NA
6018	NA	NA	NA	NA
6019	NA	NA	NA	NA
6020	NA	NA	NA	NA

ID#	Point Type	MorphoFunctional Category	Length	Width
6021	NA	NA	NA	NA
6022	NA	NA	NA	NA
6023	NA	NA	NA	NA
6024	NA	NA	NA	NA
6025	NA	NA	NA	NA
6026	NA	NA	NA	NA
6027	NA	NA	NA	NA
6028	NA	NA	NA	NA
6029	NA	NA	NA	NA
6030	Unknown	Utilized Flake	17.64	20.03
6031	Unknown	Utilized Flake	9.66	12.79
6032	Madison Triangular Cluster	Biface	16.78	19.29
6033	NA	NA	NA	NA
6034	Unknown	Blade Fragment	11.45	5.93
6035	NA	NA	NA	NA
6036	NA	NA	NA	NA
6037	Unknown	Utilized Flake	27.11	12.52
6038	Unknown	Core Fragment	21.84	20.01
6039	NA	NA	NA	NA
6040	NA	NA	NA	NA
6041	NA	NA	NA	NA
6042	NA	NA	NA	NA
6043	NA	NA	NA	NA
6044	NA	NA	NA	NA
6045	Unknown	Utilized Flake	9.65	10.83
6046	Unknown	Utilized Flake	27.78	13.75
6047	NA	NA	NA	NA
6048	NA	NA	NA	NA
6049	NA	NA	NA	NA
6050	NA	NA	NA	NA
6051	NA	NA	NA	NA
6052	NA	NA	NA	NA
6053	NA	NA	NA	NA
6054	NA	NA	NA	NA
6055	NA	NA	NA	NA
6056	NA	NA	NA	NA
6057	NA	NA	NA	NA
6058	NA	NA	NA	NA

ID#	Point Type	MorphoFunctional Category	Length	Width
6059	NA	NA	NA	NA
6060	Unknown	Utilized Flake	22.93	17.4
6061	NA	NA	NA	NA
6062	NA	NA	NA	NA
6063	NA	NA	NA	NA
6064	NA	NA	NA	NA
6065	NA	NA	NA	NA
6066	NA	NA	NA	NA
6066	NA	NA	NA	NA
6067	NA	NA	NA	NA
6068	NA	NA	NA	NA
6069	NA	NA	NA	NA
6070	NA	NA	NA	NA
6071	NA	NA	NA	NA
6072	NA	NA	NA	NA
6074	NA	NA	NA	NA
6075	NA	NA	NA	NA
6076	Unknown	Uniface Fragment	16.49	18.75
6077	NA	NA	NA	NA
6078	NA	NA	NA	NA
6079	NA	NA	NA	NA
6080	NA	NA	NA	NA
6081	NA	NA	NA	NA
6082	NA	NA	NA	NA
6083	NA	NA	NA	NA
6084	Unknown	Uniface Fragment	19.43	23.55
6085	NA	NA	NA	NA
6086	NA	NA	NA	NA
6087	NA	NA	NA	NA
6088	NA	NA	NA	NA
6089	NA	NA	NA	NA
6090	NA	NA	NA	NA
6091	NA	NA	NA	NA
6092	NA	NA	NA	NA
6093	NA	NA	NA	NA
6094	NA	NA	NA	NA
6095	NA	NA	NA	NA
6096	NA	NA	NA	NA

ID#	Point Type	MorphoFunctional Category	Length	Width
6097	Unknown	Utilized Flake	24.01	20.22
6098	NA	NA	NA	NA
6099	NA	NA	NA	NA
6100	NA	NA	NA	NA
6101	NA	NA	NA	NA
6102	NA	NA	NA	NA
6103	NA	NA	NA	NA
6104	NA	NA	NA	NA
6105	Madison Triangular Cluster	Biface	16.75	14.2
6106	NA	NA	NA	NA
6107	NA	NA	NA	NA
6108	NA	NA	NA	NA
6108	NA	NA	NA	NA
6109	NA	NA	NA	NA
6110	NA	NA	NA	NA
6111	NA	NA	NA	NA
6112	NA	NA	NA	NA
6113	NA	NA	NA	NA
6114	NA	NA	NA	NA
6115	NA	NA	NA	NA
6116	NA	NA	NA	NA
6117	NA	NA	NA	NA
6118	NA	NA	NA	NA
6119	NA	NA	NA	NA
6120	NA	NA	NA	NA
6121	NA	NA	NA	NA
6122	NA	NA	NA	NA
6123	NA	NA	NA	NA
6124	NA	NA	NA	NA
6125	NA	NA	NA	NA
6126	NA	NA	NA	NA
6127	NA	NA	NA	NA
6128	NA	NA	NA	NA
6129	NA	NA	NA	NA
6130	NA	NA	NA	NA
6131	NA	NA	NA	NA
6132	NA	NA	NA	NA
6133	NA	NA	NA	NA

ID#	Point Type	MorphoFunctional Category	Length	Width
6134	NA	NA	NA	NA
6135	NA	NA	NA	NA
6136	NA	NA	NA	NA
6137	NA	NA	NA	NA
6138	NA	NA	NA	NA
6139	NA	NA	NA	NA
6140	NA	NA	NA	NA
6141	Unknown	Utilized Flake	21.25	14.98
6142	NA	NA	NA	NA
6143	NA	NA	NA	NA
6144	NA	NA	NA	NA
6145	NA	NA	NA	NA
6146	NA	NA	NA	NA
6147	NA	NA	NA	NA
6148	NA	NA	NA	NA
6149	NA	NA	NA	NA
6150	NA	NA	NA	NA
6151	NA	NA	NA	NA
6152	NA	NA	NA	NA
6153	NA	NA	NA	NA
6154	NA	NA	NA	NA
6155	Unknown	Biface Fragment	24.12	14.42
6156	NA	NA	NA	NA
6157	NA	NA	NA	NA
6158	NA	NA	NA	NA
6159	NA	NA	NA	NA
6160	Unknown	Utilized Flake	8.58	11.18
6161	NA	NA	NA	NA
6162	NA	NA	NA	NA
6163	NA	NA	NA	NA
6164	NA	NA	NA	NA
6165	NA	NA	NA	NA
6166	NA	NA	NA	NA
6167	NA	NA	NA	NA
6168	Unknown	Utilized Flake Fragment	19.54	23.93
6169	NA	NA	NA	NA
6170	Unknown	Core Fragment	17.37	17.85
6171	Unknown	Utilized Flake	18.72	10.89

ID#	Point Type	MorphoFunctional Category	Length	Width
6172	NA	NA	NA	NA
6173	Unknown	Utilized Flake	10.07	10.13
6174	NA	NA	NA	NA
6175	NA	NA	NA	NA
6176	NA	NA	NA	NA
6177	NA	NA	NA	NA
6178	NA	NA	NA	NA
6179	Unknown	Scraper	16.79	12.02
6180	Unknown	Edge Only Fragment	18.7	11.89
6181	Unknown	Edge Only	25.93	19.39
6182	NA	NA	NA	NA
6183	NA	NA	NA	NA
6184	NA	NA	NA	NA
6185	NA	NA	NA	NA
6186	NA	NA	NA	NA
6187	NA	NA	NA	NA
6188	NA	NA	NA	NA
6189	NA	NA	NA	NA
6190	NA	NA	NA	NA
6191	NA	NA	NA	NA
6192	NA	NA	NA	NA
6193	NA	NA	NA	NA
6194	Unknown	Utilized Flake	27.29	22.41
6195	Unknown	Hoe chip	15.7	9.87
6196	NA	NA	NA	NA
6197	NA	NA	NA	NA
6198	NA	NA	NA	NA
6199	Unknown	Utilized Flake	28.1	20.28
6200	Unknown	Uniface Fragment	11.05	19.25
6201	Unknown	Utilized Flake Fragment	22.98	11.4
6202	NA	NA	NA	NA
6203	NA	NA	NA	NA
6204	NA	NA	NA	NA
6205	NA	NA	NA	NA
6206	NA	NA	NA	NA
6207	NA	NA	NA	NA
6208	NA	NA	NA	NA
6209	NA	NA	NA	NA

ID#	Point Type	MorphoFunctional Category	Length	Width
6210	NA	NA	NA	NA
6211	Unknown	Utilized Flake	28.7	19.6
6212	NA	NA	NA	NA
6213	NA	NA	NA	NA
6214	NA	NA	NA	NA
6215	NA	NA	NA	NA
6216	NA	NA	NA	NA
6217	NA	NA	NA	NA
6218	NA	NA	NA	NA
6219	NA	NA	NA	NA
6220	NA	NA	NA	NA
6221	NA	NA	NA	NA
6222	NA	NA	NA	NA
6223	NA	NA	NA	NA
6224	NA	NA	NA	NA
6225	NA	NA	NA	NA
6226	NA	NA	NA	NA
6227	NA	NA	NA	NA
6228	NA	NA	NA	NA
6229	NA	NA	NA	NA
6230	NA	NA	NA	NA
6231	Unknown	Utilized Flake	32.14	17.38
6232	NA	NA	NA	NA
6233	NA	NA	NA	NA
6234	NA	NA	NA	NA
6235	NA	NA	NA	NA
6236	Unknown	Edge Only	21.64	13.31
6237	NA	NA	NA	NA
6238	NA	NA	NA	NA
6239	NA	NA	NA	NA
6240	NA	NA	NA	NA
6241	NA	NA	NA	NA
6242	NA	NA	NA	NA
6243	NA	NA	NA	NA
6244	NA	NA	NA	NA
6245	NA	NA	NA	NA
6245	NA	NA	NA	NA
6246	NA	NA	NA	NA

ID#	Point Type	MorphoFunctional Category	Length	Width
6247	NA	NA	NA	NA
6248	NA	NA	NA	NA
6249	NA	NA	NA	NA
6250	NA	NA	NA	NA
6251	Unknown	Utilized Flake	11.54	12.88
6252	Unknown	Utilized Flake Fragment	12.03	7.38
6253	Unknown	Utilized Flake	21.49	15.38
6254	NA	NA	NA	NA
6255	NA	NA	NA	NA
6256	NA	NA	NA	NA
6257	NA	NA	NA	NA
6258	NA	NA	NA	NA
6259	NA	NA	NA	NA
6260	NA	NA	NA	NA
6261	NA	NA	NA	NA
6262	NA	NA	NA	NA
6263	NA	NA	NA	NA
6264	NA	NA	NA	NA
6265	Unknown	Utilized Flake	20.09	9.71
6266	Unknown	Utilized Flake Fragment	11.91	12.42
6267	Cahokia Notched Fragment	Biface Tip or Base	8.44	10.39
6268	NA	NA	NA	NA
6269	Unknown	Edge Only Fragment	25.55	21.39
6270	NA	NA	NA	NA
6271	Unknown	Utilized Flake	12.72	11.16
6271	NA	NA	NA	NA
6272	Unknown	Core Fragment	33.45	25.34
6273	NA	NA	NA	NA
6274	NA	NA	NA	NA
6274	NA	NA	NA	NA
6275	NA	NA	NA	NA
6276	NA	NA	NA	NA
6277	NA	NA	NA	NA
6278	NA	NA	NA	NA
6279	NA	NA	NA	NA
6280	NA	NA	NA	NA
6281	Unknown	Utilized Flake	15.8	7.28
6282	NA	NA	NA	NA

ID#	Point Type	MorphoFunctional Category	Length	Width
6283	Unknown	Indeterminate Fragment	16.38	8.6
6284	Unknown	Utilized Flake	20.8	16.63
6285	Unknown	Utilized Flake	17.31	9.46
6286	NA	NA	NA	NA
6287	NA	NA	NA	NA
6288	NA	NA	NA	NA
6289	NA	NA	NA	NA
6290	NA	NA	NA	NA
6291	NA	NA	NA	NA
6292	NA	NA	NA	NA
6293	NA	NA	NA	NA
6294	NA	NA	NA	NA
6295	NA	NA	NA	NA
6296	NA	NA	NA	NA
6297	NA	NA	NA	NA
6298	NA	NA	NA	NA
6299	NA	NA	NA	NA
6300	NA	NA	NA	NA
6301	NA	NA	NA	NA
6302	NA	NA	NA	NA
6303	NA	NA	NA	NA
6304	NA	NA	NA	NA
6305	NA	NA	NA	NA
6306	Madison Triangular Cluster	Projectile Point	31.61	17.5
6307	NA	NA	NA	NA
6308	NA	NA	NA	NA
6309	Unknown	Edge Only	10.09	2.02
6310	Late Woodland Side Notcher	Projectile Point	28.36	17.33
6311	NA	NA	NA	NA
6312	Scottsbluff Cluster	Biface	62.77	21.65
6313	NA	NA	NA	NA
6314	NA	NA	NA	NA
6315	NA	NA	NA	NA
6316	NA	NA	NA	NA
6317	NA	NA	NA	NA
6318	NA	NA	NA	NA
6319	NA	NA	NA	NA
6320	NA	NA	NA	NA

ID#	Point Type	MorphoFunctional Category	Length	Width
6321	NA	NA	NA	NA
6322	NA	NA	NA	NA
6323	NA	NA	NA	NA
6324	Unknown	Core Fragment	30.45	19.23
6325	Unknown	Utilized Flake	12.02	12.84
6326	Unknown	Utilized Flake	18.1	22.04
6327	Unknown	Utilized Flake	25.24	15.39
6328	Unknown	Edge Only	24.54	12.7
6329	NA	NA	NA	NA
6330	NA	NA	NA	NA
6331	NA	NA	NA	NA
6332	NA	NA	NA	NA
6333	Unknown	Utilized Flake	15.03	18.49
6334	NA	NA	NA	NA
6335	NA	NA	NA	NA
6336	NA	NA	NA	NA
6337	Unknown	Utilized Flake	20.58	9.35
6338	Unknown	Utilized Flake Fragment	13.63	6.47
6339	NA	NA	NA	NA
6340	NA	NA	NA	NA
6341	NA	NA	NA	NA
6342	NA	NA	NA	NA
6343	NA	NA	NA	NA
6344	NA	NA	NA	NA
6345	NA	NA	NA	NA
6345	NA	NA	NA	NA
6346	NA	NA	NA	NA
6347	NA	NA	NA	NA
6348	NA	NA	NA	NA
6349	NA	NA	NA	NA
6350	NA	NA	NA	NA
6351	NA	NA	NA	NA
6352	NA	NA	NA	NA
6353	NA	NA	NA	NA
6354	NA	NA	NA	NA
6355	NA	NA	NA	NA
6356	NA	NA	NA	NA
6357	NA	NA	NA	NA

ID#	Point Type	MorphoFunctional Category	Length	Width
6358	NA	NA	NA	NA
6359	NA	NA	NA	NA
6360	NA	NA	NA	NA
6361	NA	NA	NA	NA
6362	NA	NA	NA	NA
6363	Unknown	Utilized Flake	18.2	13.52
6364	Unknown	Utilized Flake	18.32	9.43
6365	Unknown	Hoe chip	15.31	10.8
6366	Unknown	Utilized Flake	10.01	9.02
6367	NA	NA	NA	NA
6368	NA	NA	NA	NA
6369	NA	NA	NA	NA
6370	NA	NA	NA	NA
6371	NA	NA	NA	NA
6372	NA	NA	NA	NA
6373	NA	NA	NA	NA
6374	NA	NA	NA	NA
6375	NA	NA	NA	NA
6376	NA	NA	NA	NA
6377	NA	NA	NA	NA
6378	NA	NA	NA	NA
6379	NA	NA	NA	NA
6380	NA	NA	NA	NA
6381	NA	NA	NA	NA
6382	NA	NA	NA	NA
6383	NA	NA	NA	NA
6384	NA	NA	NA	NA
6385	NA	NA	NA	NA
6386	NA	NA	NA	NA
6387	NA	NA	NA	NA
6388	NA	NA	NA	NA
6389	NA	NA	NA	NA
6390	NA	NA	NA	NA
6391	NA	NA	NA	NA
6392	NA	NA	NA	NA
6393	NA	NA	NA	NA
6394	NA	NA	NA	NA
6395	NA	NA	NA	NA

ID#	Point Type	MorphoFunctional Category	Length	Width
6396	NA	NA	NA	NA
6397	NA	NA	NA	NA
6398	NA	NA	NA	NA
6399	NA	NA	NA	NA
6400	NA	NA	NA	NA
6401	NA	NA	NA	NA
6402	NA	NA	NA	NA
6403	NA	NA	NA	NA
6404	NA	NA	NA	NA
6405	NA	NA	NA	NA
6406	NA	NA	NA	NA
6407	NA	NA	NA	NA
6408	NA	NA	NA	NA
6409	NA	NA	NA	NA
6410	NA	NA	NA	NA
6411	NA	NA	NA	NA
6412	NA	NA	NA	NA
6413	NA	NA	NA	NA
6414	NA	NA	NA	NA
6415	NA	NA	NA	NA
6416	NA	NA	NA	NA
6417	NA	NA	NA	NA
6418	NA	NA	NA	NA
6419	NA	NA	NA	NA
6420	NA	NA	NA	NA
6421	NA	NA	NA	NA
6422	NA	NA	NA	NA
6423	NA	NA	NA	NA
6424	NA	NA	NA	NA
6425	NA	NA	NA	NA
6426	NA	NA	NA	NA
6427	NA	NA	NA	NA
6428	NA	NA	NA	NA
6429	NA	NA	NA	NA
6430	NA	NA	NA	NA
6431	NA	NA	NA	NA
6432	NA	NA	NA	NA
6433	NA	NA	NA	NA

ID#	Point Type	MorphoFunctional Category	Length	Width
6434	NA	NA	NA	NA
6435	Unknown	Biface Base	9.15	18.13
6437	NA	NA	NA	NA
6438	NA	NA	NA	NA
6439	NA	NA	NA	NA
6440	Unknown	Utilized Flake	26.92	17.66
6441	Unknown	Utilized Flake	16.41	11.32
6442	Unknown	Utilized Flake	14.81	9.93
6443	NA	NA	NA	NA
6444	NA	NA	NA	NA
6445	Unknown	Utilized Flake	10.45	9.34
6446	Unknown	Utilized Flake	32.6	21.9
6447	NA	NA	NA	NA
6448	NA	NA	NA	NA
6449	NA	NA	NA	NA
6450	NA	NA	NA	NA
6451	NA	NA	NA	NA
6452	Unknown	Edge Only	47.37	56.5
6453	Unknown	Utilized Flake	17.51	9.42
6454	Unknown	Utilized Flake	10.15	5.98
6455	NA	NA	NA	NA
6456	NA	NA	NA	NA
6457	NA	NA	NA	NA
6458	NA	NA	NA	NA
6459	NA	NA	NA	NA
6460	NA	NA	NA	NA
6461	Unknown	Utilized Flake	13.68	10.13
6462	NA	NA	NA	NA
6463	Unknown	Utilized Flake	21.17	12.95
6464	NA	NA	NA	NA
6465	NA	NA	NA	NA
6466	NA	NA	NA	NA
6467	NA	NA	NA	NA
6468	Unknown	Utilized Flake	16.76	22.23
6469	NA	NA	NA	NA
6470	NA	NA	NA	NA
6471	NA	NA	NA	NA
6472	NA	NA	NA	NA

ID#	Point Type	MorphoFunctional Category	Length	Width
6473	NA	NA	NA	NA
6474	NA	NA	NA	NA
6475	NA	NA	NA	NA
6476	NA	NA	NA	NA
6477	NA	NA	NA	NA
6478	NA	NA	NA	NA
6479	Madison Triangular Cluster	Biface	25.05	18.34
6480	Unknown	Blade	19.4	6.77
6481	Unknown	Edge Only	24.62	27.08
6482	Unknown	Biface Fragment	21.47	7.43
6483	Unknown	Utilized Flake	11.77	15.76
6484	NA	NA	NA	NA
6485	NA	NA	NA	NA
6486	NA	NA	NA	NA
6487	NA	NA	NA	NA
6488	NA	NA	NA	NA
6489	NA	NA	NA	NA
6490	NA	NA	NA	NA
6491	Unknown	Utilized Flake	22.68	14.38
6492	Unknown	Utilized Flake	37.54	21.64
6493	Unknown	Utilized Flake Fragment	22.79	16.68
6494	NA	NA	NA	NA
6495	NA	NA	NA	NA
6496	NA	NA	NA	NA
6497	NA	NA	NA	NA
6498	NA	NA	NA	NA
6499	NA	NA	NA	NA
6500	NA	NA	NA	NA
6501	NA	NA	NA	NA
6502	NA	NA	NA	NA
6503	NA	NA	NA	NA
6504	NA	NA	NA	NA
6505	NA	NA	NA	NA
6506	NA	NA	NA	NA
6507	NA	NA	NA	NA
6507	NA	NA	NA	NA
6508	NA	NA	NA	NA
6509	NA	NA	NA	NA

ID#	Point Type	MorphoFunctional Category	Length	Width
6510	NA	NA	NA	NA
6511	NA	NA	NA	NA
6512	NA	NA	NA	NA
6513	NA	NA	NA	NA
6514	NA	NA	NA	NA
6515	NA	NA	NA	NA
6516	Unknown	Blade Fragment	11.01	6.22
6517	NA	NA	NA	NA
6518	NA	NA	NA	NA
6519	NA	NA	NA	NA
6520	NA	NA	NA	NA
6521	NA	NA	NA	NA
6522	NA	NA	NA	NA
6523	NA	NA	NA	NA
6524	NA	NA	NA	NA
6525	NA	NA	NA	NA
6526	NA	NA	NA	NA
6527	NA	NA	NA	NA
6528	NA	NA	NA	NA
6529	NA	NA	NA	NA
6530	NA	NA	NA	NA
6531	NA	NA	NA	NA
6532	NA	NA	NA	NA
6533	NA	NA	NA	NA
6534	NA	NA	NA	NA
6535	NA	NA	NA	NA
6536	NA	NA	NA	NA
6537	NA	NA	NA	NA
6538	NA	NA	NA	NA
6539	NA	NA	NA	NA
6540	NA	NA	NA	NA
6541	NA	NA	NA	NA
6542	NA	NA	NA	NA
6543	Unknown	Edge Only Fragment	17.54	13.78
6544	NA	NA	NA	NA
6545	NA	NA	NA	NA
6546	NA	NA	NA	NA
6547	NA	NA	NA	NA

ID#	Point Type	MorphoFunctional Category	Length	Width
6548	NA	NA	NA	NA
6549	NA	NA	NA	NA
6550	NA	NA	NA	NA
6551	NA	NA	NA	NA
6552	NA	NA	NA	NA
6553	NA	NA	NA	NA
6554	Unknown	Utilized Flake	23.65	17.39
6555	Unknown	Utilized Flake	11.18	10.43
6556	NA	NA	NA	NA
6557	NA	NA	NA	NA
6558	NA	NA	NA	NA
6559	NA	NA	NA	NA
6560	NA	NA	NA	NA
6561	NA	NA	NA	NA
6562	NA	NA	NA	NA
6563	NA	NA	NA	NA
6564	NA	NA	NA	NA
6565	NA	NA	NA	NA
6566	Unknown	Utilized Flake	13.09	9.97
6567	NA	NA	NA	NA
6568	NA	NA	NA	NA
6569	Unknown	Edge Only	19.83	14.27
6570	Unknown	Utilized Flake	35.39	25.7
6571	NA	NA	NA	NA
6572	NA	NA	NA	NA
6573	NA	NA	NA	NA
6574	Unknown	Utilized Flake	12.85	15.44
6575	NA	NA	NA	NA
6576	NA	NA	NA	NA
6577	NA	NA	NA	NA
6578	NA	NA	NA	NA
6579	NA	NA	NA	NA
6580	NA	NA	NA	NA
6581	NA	NA	NA	NA
6582	NA	NA	NA	NA
6583	NA	NA	NA	NA
6584	NA	NA	NA	NA
6585	NA	NA	NA	NA

ID#	Point Type	MorphoFunctional Category	Length	Width
6586	NA	NA	NA	NA
6587	NA	NA	NA	NA
6588	NA	NA	NA	NA
6589	NA	NA	NA	NA
6590	NA	NA	NA	NA
6591	NA	NA	NA	NA
6592	NA	NA	NA	NA
6593	NA	NA	NA	NA
6594	NA	NA	NA	NA
6595	NA	NA	NA	NA
6596	NA	NA	NA	NA
6597	NA	NA	NA	NA
6598	NA	NA	NA	NA
6599	NA	NA	NA	NA
6600	NA	NA	NA	NA
6601	NA	NA	NA	NA
6602	NA	NA	NA	NA
6603	NA	NA	NA	NA
6604	NA	NA	NA	NA
6605	NA	NA	NA	NA
6605	NA	NA	NA	NA
6606	NA	NA	NA	NA
6607	NA	NA	NA	NA
6608	NA	NA	NA	NA
6609	NA	NA	NA	NA
6610	NA	NA	NA	NA
6611	Unknown	Utilized Flake Fragment	26.62	20.18
6612	Unknown	Utilized Flake	15.46	15.55
6613	Unknown	Utilized Flake	13.15	9.78
6614	Unknown	Blade	23.83	10.15
6615	Unknown	Blade Fragment	10.2	6.08
6616	NA	NA	NA	NA
6617	NA	NA	NA	NA
6618	NA	NA	NA	NA
6619	NA	NA	NA	NA
6620	NA	NA	NA	NA
6621	NA	NA	NA	NA
6622	NA	NA	NA	NA

ID#	Point Type	MorphoFunctional Category	Length	Width
6623	NA	NA	NA	NA
6624	NA	NA	NA	NA
6625	NA	NA	NA	NA
6626	NA	NA	NA	NA
6627	NA	NA	NA	NA
6628	NA	NA	NA	NA
6629	NA	NA	NA	NA
6630	NA	NA	NA	NA
6631	NA	NA	NA	NA
6632	NA	NA	NA	NA
6633	NA	NA	NA	NA
6634	NA	NA	NA	NA
6635	NA	NA	NA	NA
6636	NA	NA	NA	NA
6637	NA	NA	NA	NA
6638	NA	NA	NA	NA
6639	NA	NA	NA	NA
6640	NA	NA	NA	NA
6641	NA	NA	NA	NA
6642	NA	NA	NA	NA
6643	Madison Triangular Cluster	Biface	43.64	20.01
6644	NA	NA	NA	NA
6645	NA	NA	NA	NA
6646	NA	NA	NA	NA
6647	NA	NA	NA	NA
6647	NA	NA	NA	NA
6648	NA	NA	NA	NA
6649	NA	NA	NA	NA
6650	NA	NA	NA	NA
6651	NA	NA	NA	NA
6652	NA	NA	NA	NA
6653	NA	NA	NA	NA
6654	NA	NA	NA	NA
6655	NA	NA	NA	NA
6656	NA	NA	NA	NA
6657	NA	NA	NA	NA
6658	Unknown	Edge Only	37.12	24.63
6659	Unknown	Edge Only	31.7	20.37

ID#	Point Type	MorphoFunctional Category	Length	Width
6660	Unknown	Utilized Flake Fragment	13.26	13.89
6661	NA	NA	NA	NA
6662	NA	NA	NA	NA
6663	NA	NA	NA	NA
6664	NA	NA	NA	NA
6665	Madison Triangular Cluster	Biface Fragment	14.86	13.62
6666	Madison Triangular Cluster	Biface	22.51	18.23
6667	Madison Cluster	Edge Only	19.71	12.33
6668	Madison Cluster	Edge Only	19.71	12.33
6669	NA	NA	NA	NA
6670	NA	NA	NA	NA
6671	NA	NA	NA	NA
6672	NA	NA	NA	NA
6673	NA	NA	NA	NA
6674	Unknown	Edge Only	31.26	15.06
6675	NA	NA	NA	NA
6676	NA	NA	NA	NA
6677	Unknown	Utilized Flake Fragment	16.04	11.95
6678	Unknown	Utilized Flake Fragment	16.04	11.95
6679	NA	NA	NA	NA
6680	NA	NA	NA	NA
6681	NA	NA	NA	NA
6682	NA	NA	NA	NA
6683	NA	NA	NA	NA
6684	NA	NA	NA	NA
6685	NA	NA	NA	NA
6686	NA	NA	NA	NA
6687	NA	NA	NA	NA
6688	NA	NA	NA	NA
6689	NA	NA	NA	NA
6690	NA	NA	NA	NA
6691	NA	NA	NA	NA
6692	NA	NA	NA	NA
6693	NA	NA	NA	NA
6694	NA	NA	NA	NA
6695	NA	NA	NA	NA
6696	NA	NA	NA	NA
6697	NA	NA	NA	NA

ID#	Point Type	MorphoFunctional Category	Length	Width
6698	NA	NA	NA	NA
6699	NA	NA	NA	NA
6700	NA	NA	NA	NA
6701	NA	NA	NA	NA
6702	NA	NA	NA	NA
6703	NA	NA	NA	NA
6704	NA	NA	NA	NA
6705	NA	NA	NA	NA
6706	NA	NA	NA	NA
6707	NA	NA	NA	NA
6708	NA	NA	NA	NA
6709	NA	NA	NA	NA
6710	NA	NA	NA	NA
6711	NA	NA	NA	NA
6712	NA	NA	NA	NA
6713	NA	NA	NA	NA
6714	NA	NA	NA	NA
6715	NA	NA	NA	NA
6716	NA	NA	NA	NA
6716	NA	NA	NA	NA
6717	NA	NA	NA	NA
6718	Unknown	Utilized Flake Fragment	17.72	14.34
6719	Unknown	Utilized Flake	18.66	12.27
6720	Unknown	Utilized Flake	16.89	11.68
6721	Unknown	Utilized Flake	9.75	11.68
6722	Unknown	Utilized Flake	14.98	10.36
6723	NA	NA	NA	NA
6724	NA	NA	NA	NA
6725	NA	NA	NA	NA
6726	Unknown	Utilized Flake	27.36	11.97
6727	NA	NA	NA	NA
6728	Unknown	Biface	53.97	24.87
6729	NA	NA	NA	NA
6730	Unknown	Uniface Fragment	21.55	13.68
6731	NA	NA	NA	NA
6732	NA	NA	NA	NA
6733	NA	NA	NA	NA
6734	NA	NA	NA	NA

ID#	Point Type	MorphoFunctional Category	Length	Width
6735	NA	NA	NA	NA
6736	Cahokia Notched Fragment	Biface	22.13	16.28
6737	NA	NA	NA	NA
6738	Unknown	Utilized Flake	10.46	16.52
6739	NA	NA	NA	NA
6740	NA	NA	NA	NA
6741	NA	NA	NA	NA
6742	NA	NA	NA	NA
6743	NA	NA	NA	NA
6744	Unknown	Utilized Flake Fragment	18.99	15.08
6745	NA	NA	NA	NA
6746	NA	NA	NA	NA
6747	NA	NA	NA	NA
6748	NA	NA	NA	NA
6749	NA	NA	NA	NA
6750	NA	NA	NA	NA
6751	NA	NA	NA	NA
6752	NA	NA	NA	NA
6753	NA	NA	NA	NA
6754	Unknown	Biface Fragment	13.44	28.83
6755	Madison Triangular Cluster	Biface Fragment	20.75	24.5
6756	NA	NA	NA	NA
6757	NA	NA	NA	NA
6758	NA	NA	NA	NA
6759	NA	NA	NA	NA
6760	NA	NA	NA	NA
6761	Unknown	Utilized Flake	19.68	13.01
6762	NA	NA	NA	NA
6763	NA	NA	NA	NA
6764	NA	NA	NA	NA
6765	NA	NA	NA	NA
6766	NA	NA	NA	NA
6767	NA	NA	NA	NA
6768	NA	NA	NA	NA
6769	NA	NA	NA	NA
6770	Unknown	Utilized Flake	24.03	10.33
6771	NA	NA	NA	NA
6772	NA	NA	NA	NA

ID#	Point Type	MorphoFunctional Category	Length	Width
6773	NA	NA	NA	NA
6774	NA	NA	NA	NA
6775	NA	NA	NA	NA
6776	NA	NA	NA	NA
6777	Unknown	Utilized Flake Fragment	14.92	9.3
6778	NA	NA	NA	NA
6779	NA	NA	NA	NA
6780	NA	NA	NA	NA
6781	NA	NA	NA	NA
6782	NA	NA	NA	NA
6783	NA	NA	NA	NA
6784	Unknown	Edge Only	26.95	14.16
6785	NA	NA	NA	NA
6786	NA	NA	NA	NA
6787	NA	NA	NA	NA
6788	Unknown	Core Fragment	34.45	30.31
6789	NA	NA	NA	NA
6790	NA	NA	NA	NA
6791	NA	NA	NA	NA
6792	NA	NA	NA	NA
6793	NA	NA	NA	NA
6794	NA	NA	NA	NA
6795	NA	NA	NA	NA
6796	NA	NA	NA	NA
6797	NA	NA	NA	NA
6798	NA	NA	NA	NA
6799	NA	NA	NA	NA
6800	NA	NA	NA	NA
6801	NA	NA	NA	NA
6802	Unknown	Uniface Fragment	17.16	17.7
6803	NA	NA	NA	NA
6804	NA	NA	NA	NA
6805	NA	NA	NA	NA
6806	NA	NA	NA	NA
6807	NA	NA	NA	NA
6808	NA	NA	NA	NA
6809	NA	NA	NA	NA
6810	NA	NA	NA	NA

ID#	Point Type	MorphoFunctional Category	Length	Width
6811	NA	NA	NA	NA
6812	NA	NA	NA	NA
6813	NA	NA	NA	NA
6814	NA	NA	NA	NA
6815	NA	NA	NA	NA
6816	NA	NA	NA	NA
6817	NA	NA	NA	NA
6818	NA	NA	NA	NA
6819	NA	NA	NA	NA
6820	Unknown	Utilized Flake	20.7	19.12
6821	NA	NA	NA	NA
6822	NA	NA	NA	NA
6823	NA	NA	NA	NA
6824	NA	NA	NA	NA
6825	NA	NA	NA	NA
6826	NA	NA	NA	NA
6827	NA	NA	NA	NA
6828	Unknown	Utilized Flake	11.96	8.73
6829	NA	NA	NA	NA
6830	NA	NA	NA	NA
6831	NA	NA	NA	NA
6832	NA	NA	NA	NA
6833	NA	NA	NA	NA
6834	NA	NA	NA	NA
6835	Unknown	Core	39.69	35.41
6836	NA	NA	NA	NA
6836	NA	NA	NA	NA
6837	NA	NA	NA	NA
6838	NA	NA	NA	NA
6839	NA	NA	NA	NA
6840	NA	NA	NA	NA
6841	Madison Triangular Cluster	Biface	26.52	16.02
6842	NA	NA	NA	NA
6843	NA	NA	NA	NA
6844	NA	NA	NA	NA
6845	Unknown	Blade	20.92	9.02
6846	Unknown	Utilized Flake	20.28	11.2
6847	Unknown	Utilized Flake Fragment	13.47	8.09

ID#	Point Type	MorphoFunctional Category	Length	Width
6848	NA	NA	NA	NA
6849	NA	NA	NA	NA
6850	NA	NA	NA	NA
6851	NA	NA	NA	NA
6852	NA	NA	NA	NA
6853	NA	NA	NA	NA
6854	NA	NA	NA	NA
6855	NA	NA	NA	NA
6856	NA	NA	NA	NA
6857	NA	NA	NA	NA
6858	NA	NA	NA	NA
6859	Unknown	Core Tool	23.31	33.01
6860	NA	NA	NA	NA
6861	NA	NA	NA	NA
6862	Unknown	Utilized Flake	16.19	14.17
6863	NA	NA	NA	NA
6864	NA	NA	NA	NA
6865	Unknown	Utilized Flake	18.89	10.48
6866	NA	NA	NA	NA
6867	NA	NA	NA	NA
6868	NA	NA	NA	NA
6869	NA	NA	NA	NA
6870	NA	NA	NA	NA
6871	NA	NA	NA	NA
6872	NA	NA	NA	NA
6873	NA	NA	NA	NA
6874	NA	NA	NA	NA
6875	NA	NA	NA	NA
6876	NA	NA	NA	NA
6877	NA	NA	NA	NA
6878	NA	NA	NA	NA
6879	NA	NA	NA	NA
6880	NA	NA	NA	NA
6881	NA	NA	NA	NA
6882	NA	NA	NA	NA
6883	NA	NA	NA	NA
6884	NA	NA	NA	NA
6885	NA	NA	NA	NA

ID#	Point Type	MorphoFunctional Category	Length	Width
6886	NA	NA	NA	NA
6887	NA	NA	NA	NA
6888	NA	NA	NA	NA
6889	NA	NA	NA	NA
6890	NA	NA	NA	NA
6891	NA	NA	NA	NA
6892	NA	NA	NA	NA
6893	NA	NA	NA	NA
6894	NA	NA	NA	NA
6895	NA	NA	NA	NA
6896	Unknown	Utilized Flake	13.01	9.82
6897	NA	NA	NA	NA
6898	Unknown	Utilized Flake	35.07	38.01
6899	NA	NA	NA	NA
6900	NA	NA	NA	NA
6901	NA	NA	NA	NA
6902	NA	NA	NA	NA
6903	NA	NA	NA	NA
6904	NA	NA	NA	NA
6905	NA	NA	NA	NA
6906	NA	NA	NA	NA
6907	NA	NA	NA	NA
6908	Unknown	Utilized Flake	22.29	12.27
6909	NA	NA	NA	NA
6910	Madison Triangular Cluster	Projectile Point	22.59	21.29
6911	NA	NA	NA	NA
6912	NA	NA	NA	NA
6913	NA	NA	NA	NA
6914	NA	NA	NA	NA
6915	NA	NA	NA	NA
6916	NA	NA	NA	NA
6917	NA	NA	NA	NA
6918	NA	NA	NA	NA
6919	NA	NA	NA	NA
6920	NA	NA	NA	NA
6921	NA	NA	NA	NA
6922	NA	NA	NA	NA
6923	NA	NA	NA	NA

ID#	Point Type	MorphoFunctional Category	Length	Width
6924	NA	NA	NA	NA
6925	NA	NA	NA	NA
6926	NA	NA	NA	NA
6927	NA	NA	NA	NA
6928	NA	NA	NA	NA
6929	NA	NA	NA	NA
6930	NA	NA	NA	NA
6931	Unknown	Biface Fragment	24.55	10.76
6932	NA	NA	NA	NA
6933	NA	NA	NA	NA
6934	NA	NA	NA	NA
6935	NA	NA	NA	NA
6936	NA	NA	NA	NA
6937	NA	NA	NA	NA
6938	NA	NA	NA	NA
6939	NA	NA	NA	NA
6940	NA	NA	NA	NA
6941	NA	NA	NA	NA
6942	NA	NA	NA	NA
6943	NA	NA	NA	NA
6944	NA	NA	NA	NA
6945	NA	NA	NA	NA
6946	NA	NA	NA	NA
6947	NA	NA	NA	NA
6948	NA	NA	NA	NA
6949	NA	NA	NA	NA
6950	NA	NA	NA	NA
6951	NA	NA	NA	NA
6952	NA	NA	NA	NA
6953	NA	NA	NA	NA
6954	NA	NA	NA	NA
6955	NA	NA	NA	NA
6956	NA	NA	NA	NA
6957	NA	NA	NA	NA
6958	NA	NA	NA	NA
6959	NA	NA	NA	NA
6960	NA	NA	NA	NA
6961	Unknown	Utilized Flake Fragment	51.6	25.51

ID#	Point Type	MorphoFunctional Category	Length	Width
6962	NA	NA	NA	NA
6963	NA	NA	NA	NA
6964	NA	NA	NA	NA
6965	NA	NA	NA	NA
6966	NA	NA	NA	NA
6967	NA	NA	NA	NA
6968	NA	NA	NA	NA
6969	NA	NA	NA	NA
6970	NA	NA	NA	NA
6971	NA	NA	NA	NA
6972	NA	NA	NA	NA
6973	NA	NA	NA	NA
6974	NA	NA	NA	NA
6975	Unknown	Utilized Flake	19.67	15.93
6976	NA	NA	NA	NA
6977	NA	NA	NA	NA
6978	NA	NA	NA	NA
6979	NA	NA	NA	NA
6980	NA	NA	NA	NA
6981	NA	NA	NA	NA
6982	NA	NA	NA	NA
6983	NA	NA	NA	NA
6984	NA	NA	NA	NA
6985	NA	NA	NA	NA
6986	NA	NA	NA	NA
6987	NA	NA	NA	NA
6988	NA	NA	NA	NA
6989	NA	NA	NA	NA
6990	NA	NA	NA	NA
6991	NA	NA	NA	NA
6992	NA	NA	NA	NA
6993	NA	NA	NA	NA
6994	NA	NA	NA	NA
6995	NA	NA	NA	NA
6996	Unknown	Utilized Flake	13.33	12.76
6997	Madison Triangular Cluster	Projectile Point	18.83	19.49
6998	Madison Triangular Cluster	Projectile Point	22.22	15.55
6999	NA	NA	NA	NA

ID#	Point Type	MorphoFunctional Category	Length	Width
7000	NA	NA	NA	NA
7001	NA	NA	NA	NA
7002	NA	NA	NA	NA
7003	NA	NA	NA	NA
7004	NA	NA	NA	NA
7005	NA	NA	NA	NA
7006	NA	NA	NA	NA
7007	NA	NA	NA	NA
7008	NA	NA	NA	NA
7009	NA	NA	NA	NA
7010	NA	NA	NA	NA
7011	NA	NA	NA	NA
7012	NA	NA	NA	NA
7013	NA	NA	NA	NA
7014	NA	NA	NA	NA
7015	NA	NA	NA	NA
7016	NA	NA	NA	NA
7017	NA	NA	NA	NA
7018	NA	NA	NA	NA
7019	NA	NA	NA	NA
7020	NA	NA	NA	NA
7021	NA	NA	NA	NA
7022	NA	NA	NA	NA
7023	NA	NA	NA	NA
7024	NA	NA	NA	NA
7025	Unknown	Utilized Flake	30.81	16.32
7026	Unknown	Utilized Flake	16.28	11.83
7027	Unknown	Biface Tip	26.33	20.66
7028	NA	NA	NA	NA
7029	NA	NA	NA	NA
7030	NA	NA	NA	NA
7031	NA	NA	NA	NA
7032	NA	NA	NA	NA
7033	Unknown	Utilized Flake	11.64	15.63
7034	NA	NA	NA	NA
7035	NA	NA	NA	NA
7036	NA	NA	NA	NA
7037	NA	NA	NA	NA

ID#	Point Type	MorphoFunctional Category	Length	Width
7038	NA	NA	NA	NA
7039	NA	NA	NA	NA
7039	NA	NA	NA	NA
7040	NA	NA	NA	NA
7041	NA	NA	NA	NA
7042	NA	NA	NA	NA
7043	NA	NA	NA	NA
7044	NA	NA	NA	NA
7045	NA	NA	NA	NA
7046	NA	NA	NA	NA
7047	Unknown	Utilized Flake	22.18	12.26
7048	NA	NA	NA	NA
7049	NA	NA	NA	NA
7050	NA	NA	NA	NA
7051	NA	NA	NA	NA
7052	NA	NA	NA	NA
7053	NA	NA	NA	NA
7054	NA	NA	NA	NA
7055	NA	NA	NA	NA
7056	NA	NA	NA	NA
7057	NA	NA	NA	NA
7058	NA	NA	NA	NA
7059	NA	NA	NA	NA
7060	NA	NA	NA	NA
7061	NA	NA	NA	NA
7062	NA	NA	NA	NA
7063	NA	NA	NA	NA
7064	NA	NA	NA	NA
7065	NA	NA	NA	NA
7066	NA	NA	NA	NA
7067	NA	NA	NA	NA
7068	NA	NA	NA	NA
7069	NA	NA	NA	NA
7070	Unknown	Utilized Flake Fragment	19.01	10.91

ID#	Weight	Entry Form
5651	NA	NA
5652	0.37	NA
5656	NA	NA
5657	NA	NA
5665	NA	NA
5666	NA	NA
5667	NA	NA
5668	NA	NA
5669	NA	NA
5670	NA	NA
5671	NA	NA
5672	NA	NA
5673	NA	NA
5674	NA	NA
5675	NA	NA
5676	NA	NA
5677	NA	NA
5678	NA	NA
5679	NA	NA
5680	NA	NA
5681	NA	NA
5687	NA	NA
5688	NA	NA
5689	NA	NA
5690	NA	NA
5691	NA	NA
5692	NA	NA
5693	NA	NA
5694	NA	NA
5695	NA	NA
5696	NA	NA
5697	NA	NA
5698	NA	NA
5699	NA	NA
5700	NA	NA
5702	NA	NA
5703	NA	NA
5704	NA	NA

ID#	Weight	Entry Form
5705	NA	NA
5706	NA	NA
5707	NA	NA
5708	NA	NA
5709	NA	NA
5710	NA	NA
5711	NA	NA
5712	NA	NA
5713	NA	NA
5714	NA	NA
5715	NA	NA
5716	NA	NA
5717	NA	NA
5718	NA	NA
5719	NA	NA
5720	NA	NA
5722	NA	NA
5723	NA	NA
5724	NA	NA
5725	NA	NA
5726	NA	NA
5727	NA	NA
5728	NA	NA
5730	NA	NA
5731	NA	NA
5732	NA	NA
5733	NA	NA
5734	NA	NA
5735	NA	NA
5736	NA	NA
5737	NA	NA
5738	NA	NA
5739	NA	NA
5740	NA	NA
5741	NA	NA
5742	NA	NA
5743	NA	NA
5746	NA	NA

ID#	Weight	Entry Form
5747	NA	NA
5749	NA	NA
5750	NA	NA
5753	NA	NA
5754	NA	NA
5755	NA	NA
5756	NA	NA
5757	NA	NA
5760	NA	NA
5761	NA	NA
5762	NA	NA
5763	NA	NA
5769	NA	NA
5770	NA	NA
5771	NA	NA
5772	NA	NA
5773	NA	NA
5774	NA	NA
5775	NA	NA
5777	NA	NA
5778	NA	NA
5779	NA	NA
5780	NA	NA
5781	NA	NA
5782	NA	NA
5783	NA	NA
5784	NA	NA
5785	NA	NA
5785	NA	NA
5786	NA	NA
5787	NA	NA
5788	23.34	NA
5789	0.51	NA
5790	1.55	NA
5791	2.98	NA
5792	0.3	NA
5793	NA	NA
5794	NA	NA

ID#	Weight	Entry Form
5795	0.34	NA
5796	0.69	NA
5797	0.8	NA
5798	NA	NA
5799	NA	NA
5800	2.01	NA
5801	0.35	NA
5802	NA	NA
5803	NA	NA
5804	NA	NA
5805	0.26	NA
5806	0.98	NA
5807	0.44	NA
5808	NA	NA
5809	0.58	NA
5810	0.5	NA
5811	NA	NA
5812	NA	NA
5813	NA	NA
5814	NA	NA
5815	4.16	NA
5816	0.35	NA
5817	0.12	NA
5818	6.08	NA
5819	0.79	NA
5820	0.89	NA
5821	9.42	NA
5822	NA	NA
5823	NA	NA
5824	NA	NA
5825	NA	NA
5826	NA	NA
5827	NA	NA
5828	NA	NA
5829	NA	NA
5830	NA	NA
5831	NA	NA
5832	NA	NA

ID#	Weight	Entry Form
5833	NA	NA
5834	NA	NA
5835	NA	NA
5836	NA	NA
5837	NA	NA
5838	NA	NA
5839	NA	NA
5840	NA	NA
5841	NA	NA
5842	NA	NA
5843	NA	NA
5844	NA	NA
5845	NA	NA
5846	NA	NA
5847	NA	NA
5848	NA	NA
5849	NA	NA
5850	9.29	NA
5851	NA	NA
5852	NA	NA
5853	NA	NA
5854	NA	NA
5855	NA	NA
5856	NA	NA
5857	NA	NA
5858	NA	NA
5859	NA	NA
5860	NA	NA
5861	NA	NA
5862	NA	NA
5863	NA	NA
5864	NA	NA
5865	NA	NA
5866	NA	NA
5867	2.97	NA
5868	0.24	NA
5869	1.84	NA
5870	2.47	NA

ID#	Weight	Entry Form
5871	NA	NA
5872	NA	NA
5873	NA	NA
5874	NA	NA
5875	NA	NA
5876	9.08	NA
5877	3.4	NA
5878	1.17	NA
5879	NA	NA
5880	NA	NA
5881	NA	NA
5882	0.45	NA
5883	NA	NA
5884	NA	NA
5885	NA	NA
5886	NA	NA
5887	9.38	NA
5888	NA	NA
5889	NA	NA
5890	NA	NA
5891	NA	NA
5892	NA	NA
5893	NA	NA
5894	NA	NA
5895	NA	NA
5896	NA	NA
5897	0.29	NA
5898	0.27	NA
5899	0.63	NA
5900	0.31	NA
5901	1.74	NA
5902	NA	NA
5903	NA	NA
5904	NA	NA
5905	NA	NA
5906	NA	NA
5907	1.08	NA
5908	5.93	NA

ID#	Weight	Entry Form
5909	NA	NA
5910	NA	NA
5911	NA	NA
5912	NA	NA
5913	NA	NA
5913	NA	NA
5914	NA	NA
5915	NA	NA
5916	NA	NA
5917	2.49	NA
5918	0.81	NA
5919	NA	NA
5920	NA	NA
5921	NA	NA
5922	NA	NA
5923	NA	NA
5924	NA	NA
5925	NA	NA
5926	NA	NA
5927	NA	NA
5928	NA	NA
5929	NA	NA
5930	NA	NA
5931	NA	NA
5932	NA	NA
5933	NA	NA
5934	NA	NA
5935	NA	NA
5935	NA	NA
5936	NA	NA
5937	NA	NA
5938	NA	NA
5939	NA	NA
5940	0.3	NA
5941	0.29	NA
5942	NA	NA
5943	NA	NA
5944	NA	NA

ID#	Weight	Entry Form
5945	NA	NA
5946	NA	NA
5947	NA	NA
5948	NA	NA
5949	NA	NA
5950	NA	NA
5951	NA	NA
5952	NA	NA
5953	NA	NA
5954	NA	NA
5955	NA	NA
5956	1.4	NA
5957	0.42	NA
5958	1.24	NA
5959	NA	NA
5960	NA	NA
5961	NA	NA
5962	NA	NA
5963	NA	NA
5964	NA	NA
5965	NA	NA
5966	NA	NA
5967	NA	NA
5968	NA	NA
5969	NA	NA
5970	NA	NA
5971	NA	NA
5972	NA	NA
5973	NA	NA
5974	NA	NA
5975	NA	NA
5976	NA	NA
5977	NA	NA
5978	NA	NA
5979	NA	NA
5980	NA	NA
5981	NA	NA
5982	NA	NA

ID#	Weight	Entry Form
5983	NA	NA
5984	NA	NA
5985	NA	NA
5986	NA	NA
5987	NA	NA
5988	NA	NA
5989	NA	NA
5990	NA	NA
5991	NA	NA
5992	NA	NA
5993	NA	NA
5994	NA	NA
5995	NA	NA
5996	NA	NA
5997	NA	NA
5998	NA	NA
5999	NA	NA
6000	NA	NA
6001	NA	NA
6002	9.8	NA
6003	1.41	NA
6004	3.2	NA
6005	6.87	NA
6006	1.38	NA
6007	NA	NA
6008	NA	NA
6009	NA	NA
6010	NA	NA
6011	NA	NA
6012	NA	NA
6013	NA	NA
6014	NA	NA
6015	NA	NA
6016	NA	NA
6017	NA	NA
6018	NA	NA
6019	NA	NA
6020	NA	NA

ID#	Weight	Entry Form
6021	NA	NA
6022	NA	NA
6023	NA	NA
6024	NA	NA
6025	NA	NA
6026	NA	NA
6027	NA	NA
6028	NA	NA
6029	NA	NA
6030	1.26	NA
6031	0.18	NA
6032	1.29	NA
6033	NA	NA
6034	0.08	NA
6035	NA	NA
6036	NA	NA
6037	0.8	NA
6038	2.94	NA
6039	NA	NA
6040	NA	NA
6041	NA	NA
6042	NA	NA
6043	NA	NA
6044	NA	NA
6045	0.2	NA
6046	0.99	NA
6047	NA	NA
6048	NA	NA
6049	NA	NA
6050	NA	NA
6051	NA	NA
6052	NA	NA
6053	NA	NA
6054	NA	NA
6055	NA	NA
6056	NA	NA
6057	NA	NA
6058	NA	NA

ID#	Weight	Entry Form
6059	NA	NA
6060	1.25	NA
6061	NA	NA
6062	NA	NA
6063	NA	NA
6064	NA	NA
6065	NA	NA
6066	NA	NA
6066	NA	NA
6067	NA	NA
6068	NA	NA
6069	NA	NA
6070	NA	NA
6071	NA	NA
6072	NA	NA
6074	NA	NA
6075	NA	NA
6076	2.08	NA
6077	NA	NA
6078	NA	NA
6079	NA	NA
6080	NA	NA
6081	NA	NA
6082	NA	NA
6083	NA	NA
6084	2.22	NA
6085	NA	NA
6086	NA	NA
6087	NA	NA
6088	NA	NA
6089	NA	NA
6090	NA	NA
6091	NA	NA
6092	NA	NA
6093	NA	NA
6094	NA	NA
6095	NA	NA
6096	NA	NA

ID#	Weight	Entry Form
6097	4.34	NA
6098	NA	NA
6099	NA	NA
6100	NA	NA
6101	NA	NA
6102	NA	NA
6103	NA	NA
6104	NA	NA
6105	0.7	NA
6106	NA	NA
6107	NA	NA
6108	NA	NA
6108	NA	NA
6109	NA	NA
6110	NA	NA
6111	NA	NA
6112	NA	NA
6113	NA	NA
6114	NA	NA
6115	NA	NA
6116	NA	NA
6117	NA	NA
6118	NA	NA
6119	NA	NA
6120	NA	NA
6121	NA	NA
6122	NA	NA
6123	NA	NA
6124	NA	NA
6125	NA	NA
6126	NA	NA
6127	NA	NA
6128	NA	NA
6129	NA	NA
6130	NA	NA
6131	NA	NA
6132	NA	NA
6133	NA	NA

ID#	Weight	Entry Form
6134	NA	NA
6135	NA	NA
6136	NA	NA
6137	NA	NA
6138	NA	NA
6139	NA	NA
6140	NA	NA
6141	0.78	NA
6142	NA	NA
6143	NA	NA
6144	NA	NA
6145	NA	NA
6146	NA	NA
6147	NA	NA
6148	NA	NA
6149	NA	NA
6150	NA	NA
6151	NA	NA
6152	NA	NA
6153	NA	NA
6154	NA	NA
6155	0.98	NA
6156	NA	NA
6157	NA	NA
6158	NA	NA
6159	NA	NA
6160	0.22	NA
6161	NA	NA
6162	NA	NA
6163	NA	NA
6164	NA	NA
6165	NA	NA
6166	NA	NA
6167	NA	NA
6168	2.67	NA
6169	NA	NA
6170	5.09	NA
6171	0.35	NA

ID#	Weight	Entry Form
6172	NA	NA
6173	0.22	NA
6174	NA	NA
6175	NA	NA
6176	NA	NA
6177	NA	NA
6178	NA	NA
6179	0.63	NA
6180	0.84	NA
6181	4.24	NA
6182	NA	NA
6183	NA	NA
6184	NA	NA
6185	NA	NA
6186	NA	NA
6187	NA	NA
6188	NA	NA
6189	NA	NA
6190	NA	NA
6191	NA	NA
6192	NA	NA
6193	NA	NA
6194	2.6	NA
6195	0.33	NA
6196	NA	NA
6197	NA	NA
6198	NA	NA
6199	2.42	NA
6200	1.31	NA
6201	0.71	NA
6202	NA	NA
6203	NA	NA
6204	NA	NA
6205	NA	NA
6206	NA	NA
6207	NA	NA
6208	NA	NA
6209	NA	NA

ID#	Weight	Entry Form
6210	NA	NA
6211	2.89	NA
6212	NA	NA
6213	NA	NA
6214	NA	NA
6215	NA	NA
6216	NA	NA
6217	NA	NA
6218	NA	NA
6219	NA	NA
6220	NA	NA
6221	NA	NA
6222	NA	NA
6223	NA	NA
6224	NA	NA
6225	NA	NA
6226	NA	NA
6227	NA	NA
6228	NA	NA
6229	NA	NA
6230	NA	NA
6231	5.19	NA
6232	NA	NA
6233	NA	NA
6234	NA	NA
6235	NA	NA
6236	1.01	NA
6237	NA	NA
6238	NA	NA
6239	NA	NA
6240	NA	NA
6241	NA	NA
6242	NA	NA
6243	NA	NA
6244	NA	NA
6245	NA	NA
6245	NA	NA
6246	NA	NA

ID#	Weight	Entry Form
6247	NA	NA
6248	NA	NA
6249	NA	NA
6250	NA	NA
6251	0.4	NA
6252	0.2	NA
6253	1.73	NA
6254	NA	NA
6255	NA	NA
6256	NA	NA
6257	NA	NA
6258	NA	NA
6259	NA	NA
6260	NA	NA
6261	NA	NA
6262	NA	NA
6263	NA	NA
6264	NA	NA
6265	0.37	NA
6266	0.23	NA
6267	0.23	NA
6268	NA	NA
6269	3.62	NA
6270	NA	NA
6271	0.62	NA
6271	NA	NA
6272	8.04	NA
6273	NA	NA
6274	NA	NA
6274	NA	NA
6275	NA	NA
6276	NA	NA
6277	NA	NA
6278	NA	NA
6279	NA	NA
6280	NA	NA
6281	0.25	NA
6282	NA	NA

ID#	Weight	Entry Form
6283	0.75	NA
6284	1.2	NA
6285	0.62	NA
6286	NA	NA
6287	NA	NA
6288	NA	NA
6289	NA	NA
6290	NA	NA
6291	NA	NA
6292	NA	NA
6293	NA	NA
6294	NA	NA
6295	NA	NA
6296	NA	NA
6297	NA	NA
6298	NA	NA
6299	NA	NA
6300	NA	NA
6301	NA	NA
6302	NA	NA
6303	NA	NA
6304	NA	NA
6305	NA	NA
6306	2.67	NA
6307	NA	NA
6308	NA	NA
6309	0.26	NA
6310	2.67	NA
6311	NA	NA
6312	14.28	NA
6313	NA	NA
6314	NA	NA
6315	NA	NA
6316	NA	NA
6317	NA	NA
6318	NA	NA
6319	NA	NA
6320	NA	NA

ID#	Weight	Entry Form
6321	NA	NA
6322	NA	NA
6323	NA	NA
6324	7.29	NA
6325	0.28	NA
6326	0.87	NA
6327	1.23	NA
6328	1.94	NA
6329	NA	NA
6330	NA	NA
6331	NA	NA
6332	NA	NA
6333	0.58	NA
6334	NA	NA
6335	NA	NA
6336	NA	NA
6337	0.35	NA
6338	0.16	NA
6339	NA	NA
6340	NA	NA
6341	NA	NA
6342	NA	NA
6343	NA	NA
6344	NA	NA
6345	NA	NA
6345	NA	NA
6346	NA	NA
6347	NA	NA
6348	NA	NA
6349	NA	NA
6350	NA	NA
6351	NA	NA
6352	NA	NA
6353	NA	NA
6354	NA	NA
6355	NA	NA
6356	NA	NA
6357	NA	NA

ID#	Weight	Entry Form
6358	NA	NA
6359	NA	NA
6360	NA	NA
6361	NA	NA
6362	NA	NA
6363	0.73	NA
6364	0.55	NA
6365	0.4	NA
6366	0.27	NA
6367	NA	NA
6368	NA	NA
6369	NA	NA
6370	NA	NA
6371	NA	NA
6372	NA	NA
6373	NA	NA
6374	NA	NA
6375	NA	NA
6376	NA	NA
6377	NA	NA
6378	NA	NA
6379	NA	NA
6380	NA	NA
6381	NA	NA
6382	NA	NA
6383	NA	NA
6384	NA	NA
6385	NA	NA
6386	NA	NA
6387	NA	NA
6388	NA	NA
6389	NA	NA
6390	NA	NA
6391	NA	NA
6392	NA	NA
6393	NA	NA
6394	NA	NA
6395	NA	NA

ID#	Weight	Entry Form
6396	NA	NA
6397	NA	NA
6398	NA	NA
6399	NA	NA
6400	NA	NA
6401	NA	NA
6402	NA	NA
6403	NA	NA
6404	NA	NA
6405	NA	NA
6406	NA	NA
6407	NA	NA
6408	NA	NA
6409	NA	NA
6410	NA	NA
6411	NA	NA
6412	NA	NA
6413	NA	NA
6414	NA	NA
6415	NA	NA
6416	NA	NA
6417	NA	NA
6418	NA	NA
6419	NA	NA
6420	NA	NA
6421	NA	NA
6422	NA	NA
6423	NA	NA
6424	NA	NA
6425	NA	NA
6426	NA	NA
6427	NA	NA
6428	NA	NA
6429	NA	NA
6430	NA	NA
6431	NA	NA
6432	NA	NA
6433	NA	NA

ID#	Weight	Entry Form
6434	NA	NA
6435	0.66	NA
6437	NA	NA
6438	NA	NA
6439	NA	NA
6440	2.27	NA
6441	0.38	NA
6442	0.24	NA
6443	NA	NA
6444	NA	NA
6445	0.09	NA
6446	5.2	NA
6447	NA	NA
6448	NA	NA
6449	NA	NA
6450	NA	NA
6451	NA	NA
6452	54.88	NA
6453	0.45	NA
6454	0.09	NA
6455	NA	NA
6456	NA	NA
6457	NA	NA
6458	NA	NA
6459	NA	NA
6460	NA	NA
6461	0.36	NA
6462	NA	NA
6463	1.72	NA
6464	NA	NA
6465	NA	NA
6466	NA	NA
6467	NA	NA
6468	1.18	NA
6469	NA	NA
6470	NA	NA
6471	NA	NA
6472	NA	NA

ID#	Weight	Entry Form
6473	NA	NA
6474	NA	NA
6475	NA	NA
6476	NA	NA
6477	NA	NA
6478	NA	NA
6479	1.18	NA
6480	0.32	NA
6481	6.1	NA
6482	0.47	NA
6483	0.56	NA
6484	NA	NA
6485	NA	NA
6486	NA	NA
6487	NA	NA
6488	NA	NA
6489	NA	NA
6490	NA	NA
6491	1.17	NA
6492	5.41	NA
6493	1.24	NA
6494	NA	NA
6495	NA	NA
6496	NA	NA
6497	NA	NA
6498	NA	NA
6499	NA	NA
6500	NA	NA
6501	NA	NA
6502	NA	NA
6503	NA	NA
6504	NA	NA
6505	NA	NA
6506	NA	NA
6507	NA	NA
6507	NA	NA
6508	NA	NA
6509	NA	NA

ID#	Weight	Entry Form
6510	NA	NA
6511	NA	NA
6512	NA	NA
6513	NA	NA
6514	NA	NA
6515	NA	NA
6516	0.06	NA
6517	NA	NA
6518	NA	NA
6519	NA	NA
6520	NA	NA
6521	NA	NA
6522	NA	NA
6523	NA	NA
6524	NA	NA
6525	NA	NA
6526	NA	NA
6527	NA	NA
6528	NA	NA
6529	NA	NA
6530	NA	NA
6531	NA	NA
6532	NA	NA
6533	NA	NA
6534	NA	NA
6535	NA	NA
6536	NA	NA
6537	NA	NA
6538	NA	NA
6539	NA	NA
6540	NA	NA
6541	NA	NA
6542	NA	NA
6543	1.06	NA
6544	NA	NA
6545	NA	NA
6546	NA	NA
6547	NA	NA

ID#	Weight	Entry Form
6548	NA	NA
6549	NA	NA
6550	NA	NA
6551	NA	NA
6552	NA	NA
6553	NA	NA
6554	1.97	NA
6555	0.28	NA
6556	NA	NA
6557	NA	NA
6558	NA	NA
6559	NA	NA
6560	NA	NA
6561	NA	NA
6562	NA	NA
6563	NA	NA
6564	NA	NA
6565	NA	NA
6566	0.36	NA
6567	NA	NA
6568	NA	NA
6569	1.81	NA
6570	3.99	NA
6571	NA	NA
6572	NA	NA
6573	NA	NA
6574	0.62	NA
6575	NA	NA
6576	NA	NA
6577	NA	NA
6578	NA	NA
6579	NA	NA
6580	NA	NA
6581	NA	NA
6582	NA	NA
6583	NA	NA
6584	NA	NA
6585	NA	NA

ID#	Weight	Entry Form
6586	NA	NA
6587	NA	NA
6588	NA	NA
6589	NA	NA
6590	NA	NA
6591	NA	NA
6592	NA	NA
6593	NA	NA
6594	NA	NA
6595	NA	NA
6596	NA	NA
6597	NA	NA
6598	NA	NA
6599	NA	NA
6600	NA	NA
6601	NA	NA
6602	NA	NA
6603	NA	NA
6604	NA	NA
6605	NA	NA
6605	NA	NA
6606	NA	NA
6607	NA	NA
6608	NA	NA
6609	NA	NA
6610	NA	NA
6611	3.46	NA
6612	0.69	NA
6613	0.24	NA
6614	0.77	NA
6615	0.13	NA
6616	NA	NA
6617	NA	NA
6618	NA	NA
6619	NA	NA
6620	NA	NA
6621	NA	NA
6622	NA	NA

ID#	Weight	Entry Form
6623	NA	NA
6624	NA	NA
6625	NA	NA
6626	NA	NA
6627	NA	NA
6628	NA	NA
6629	NA	NA
6630	NA	NA
6631	NA	NA
6632	NA	NA
6633	NA	NA
6634	NA	NA
6635	NA	NA
6636	NA	NA
6637	NA	NA
6638	NA	NA
6639	NA	NA
6640	NA	NA
6641	NA	NA
6642	NA	NA
6643	6.33	NA
6644	NA	NA
6645	NA	NA
6646	NA	NA
6647	NA	NA
6647	NA	NA
6648	NA	NA
6649	NA	NA
6650	NA	NA
6651	NA	NA
6652	NA	NA
6653	NA	NA
6654	NA	NA
6655	NA	NA
6656	NA	NA
6657	NA	NA
6658	12.58	NA
6659	5.89	NA

ID#	Weight	Entry Form
6660	0.67	NA
6661	NA	NA
6662	NA	NA
6663	NA	NA
6664	NA	NA
6665	0.5	NA
6666	1.54	NA
6667	0.66	NA
6668	0.66	NA
6669	NA	NA
6670	NA	NA
6671	NA	NA
6672	NA	NA
6673	NA	NA
6674	2.05	NA
6675	NA	NA
6676	NA	NA
6677	0.41	NA
6678	0.41	NA
6679	NA	NA
6680	NA	NA
6681	NA	NA
6682	NA	NA
6683	NA	NA
6684	NA	NA
6685	NA	NA
6686	NA	NA
6687	NA	NA
6688	NA	NA
6689	NA	NA
6690	NA	NA
6691	NA	NA
6692	NA	NA
6693	NA	NA
6694	NA	NA
6695	NA	NA
6696	NA	NA
6697	NA	NA

ID#	Weight	Entry Form
6698	NA	NA
6699	NA	NA
6700	NA	NA
6701	NA	NA
6702	NA	NA
6703	NA	NA
6704	NA	NA
6705	NA	NA
6706	NA	NA
6707	NA	NA
6708	NA	NA
6709	NA	NA
6710	NA	NA
6711	NA	NA
6712	NA	NA
6713	NA	NA
6714	NA	NA
6715	NA	NA
6716	NA	NA
6716	NA	NA
6717	NA	NA
6718	0.79	NA
6719	0.66	NA
6720	0.53	NA
6721	0.23	NA
6722	0.22	NA
6723	NA	NA
6724	NA	NA
6725	NA	NA
6726	1.74	NA
6727	NA	NA
6728	15.09	NA
6729	NA	NA
6730	0.69	NA
6731	NA	NA
6732	NA	NA
6733	NA	NA
6734	NA	NA

ID#	Weight	Entry Form
6735	NA	NA
6736	1.18	NA
6737	NA	NA
6738	0.35	NA
6739	NA	NA
6740	NA	NA
6741	NA	NA
6742	NA	NA
6743	NA	NA
6744	0.86	NA
6745	NA	NA
6746	NA	NA
6747	NA	NA
6748	NA	NA
6749	NA	NA
6750	NA	NA
6751	NA	NA
6752	NA	NA
6753	NA	NA
6754	2.94	NA
6755	3.02	NA
6756	NA	NA
6757	NA	NA
6758	NA	NA
6759	NA	NA
6760	NA	NA
6761	0.74	NA
6762	NA	NA
6763	NA	NA
6764	NA	NA
6765	NA	NA
6766	NA	NA
6767	NA	NA
6768	NA	NA
6769	NA	NA
6770	1.38	NA
6771	NA	NA
6772	NA	NA

ID#	Weight	Entry Form
6773	NA	NA
6774	NA	NA
6775	NA	NA
6776	NA	NA
6777	0.39	NA
6778	NA	NA
6779	NA	NA
6780	NA	NA
6781	NA	NA
6782	NA	NA
6783	NA	NA
6784	2.67	NA
6785	NA	NA
6786	NA	NA
6787	NA	NA
6788	11.22	NA
6789	NA	NA
6790	NA	NA
6791	NA	NA
6792	NA	NA
6793	NA	NA
6794	NA	NA
6795	NA	NA
6796	NA	NA
6797	NA	NA
6798	NA	NA
6799	NA	NA
6800	NA	NA
6801	NA	NA
6802	0.65	NA
6803	NA	NA
6804	NA	NA
6805	NA	NA
6806	NA	NA
6807	NA	NA
6808	NA	NA
6809	NA	NA
6810	NA	NA

ID#	Weight	Entry Form
6811	NA	NA
6812	NA	NA
6813	NA	NA
6814	NA	NA
6815	NA	NA
6816	NA	NA
6817	NA	NA
6818	NA	NA
6819	NA	NA
6820	1.2	NA
6821	NA	NA
6822	NA	NA
6823	NA	NA
6824	NA	NA
6825	NA	NA
6826	NA	NA
6827	NA	NA
6828	0.22	NA
6829	NA	NA
6830	NA	NA
6831	NA	NA
6832	NA	NA
6833	NA	NA
6834	NA	NA
6835	22.92	NA
6836	NA	NA
6836	NA	NA
6837	NA	NA
6838	NA	NA
6839	NA	NA
6840	NA	NA
6841	1.34	NA
6842	NA	NA
6843	NA	NA
6844	NA	NA
6845	0.71	NA
6846	0.74	NA
6847	0.25	NA

ID#	Weight	Entry Form
6848	NA	NA
6849	NA	NA
6850	NA	NA
6851	NA	NA
6852	NA	NA
6853	NA	NA
6854	NA	NA
6855	NA	NA
6856	NA	NA
6857	NA	NA
6858	NA	NA
6859	18.01	NA
6860	NA	NA
6861	NA	NA
6862	0.83	NA
6863	NA	NA
6864	NA	NA
6865	0.55	NA
6866	NA	NA
6867	NA	NA
6868	NA	NA
6869	NA	NA
6870	NA	NA
6871	NA	NA
6872	NA	NA
6873	NA	NA
6874	NA	NA
6875	NA	NA
6876	NA	NA
6877	NA	NA
6878	NA	NA
6879	NA	NA
6880	NA	NA
6881	NA	NA
6882	NA	NA
6883	NA	NA
6884	NA	NA
6885	NA	NA

ID#	Weight	Entry Form
6886	NA	NA
6887	NA	NA
6888	NA	NA
6889	NA	NA
6890	NA	NA
6891	NA	NA
6892	NA	NA
6893	NA	NA
6894	NA	NA
6895	NA	NA
6896	0.24	NA
6897	NA	NA
6898	9.52	NA
6899	NA	NA
6900	NA	NA
6901	NA	NA
6902	NA	NA
6903	NA	NA
6904	NA	NA
6905	NA	NA
6906	NA	NA
6907	NA	NA
6908	0.74	NA
6909	NA	NA
6910	1.23	NA
6911	NA	NA
6912	NA	NA
6913	NA	NA
6914	NA	NA
6915	NA	NA
6916	NA	NA
6917	NA	NA
6918	NA	NA
6919	NA	NA
6920	NA	NA
6921	NA	NA
6922	NA	NA
6923	NA	NA

ID#	Weight	Entry Form
6924	NA	NA
6925	NA	NA
6926	NA	NA
6927	NA	NA
6928	NA	NA
6929	NA	NA
6930	NA	NA
6931	1.32	NA
6932	NA	NA
6933	NA	NA
6934	NA	NA
6935	NA	NA
6936	NA	NA
6937	NA	NA
6938	NA	NA
6939	NA	NA
6940	NA	NA
6941	NA	NA
6942	NA	NA
6943	NA	NA
6944	NA	NA
6945	NA	NA
6946	NA	NA
6947	NA	NA
6948	NA	NA
6949	NA	NA
6950	NA	NA
6951	NA	NA
6952	NA	NA
6953	NA	NA
6954	NA	NA
6955	NA	NA
6956	NA	NA
6957	NA	NA
6958	NA	NA
6959	NA	NA
6960	NA	NA
6961	7.16	NA

ID#	Weight	Entry Form
6962	NA	NA
6963	NA	NA
6964	NA	NA
6965	NA	NA
6966	NA	NA
6967	NA	NA
6968	NA	NA
6969	NA	NA
6970	NA	NA
6971	NA	NA
6972	NA	NA
6973	NA	NA
6974	NA	NA
6975	0.87	NA
6976	NA	NA
6977	NA	NA
6978	NA	NA
6979	NA	NA
6980	NA	NA
6981	NA	NA
6982	NA	NA
6983	NA	NA
6984	NA	NA
6985	NA	NA
6986	NA	NA
6987	NA	NA
6988	NA	NA
6989	NA	NA
6990	NA	NA
6991	NA	NA
6992	NA	NA
6993	NA	NA
6994	NA	NA
6995	NA	NA
6996	0.69	NA
6997	1.07	NA
6998	1.05	NA
6999	NA	NA

ID#	Weight	Entry Form
7000	NA	NA
7001	NA	NA
7002	NA	NA
7003	NA	NA
7004	NA	NA
7005	NA	NA
7006	NA	NA
7007	NA	NA
7008	NA	NA
7009	NA	NA
7010	NA	NA
7011	NA	NA
7012	NA	NA
7013	NA	NA
7014	NA	NA
7015	NA	NA
7016	NA	NA
7017	NA	NA
7018	NA	NA
7019	NA	NA
7020	NA	NA
7021	NA	NA
7022	NA	NA
7023	NA	NA
7024	NA	NA
7025	2.43	NA
7026	0.56	NA
7027	1.79	NA
7028	NA	NA
7029	NA	NA
7030	NA	NA
7031	NA	NA
7032	NA	NA
7033	0.41	NA
7034	NA	NA
7035	NA	NA
7036	NA	NA
7037	NA	NA

ID#	Weight	Entry Form
7038	NA	NA
7039	NA	NA
7039	NA	NA
7040	NA	NA
7041	NA	NA
7042	NA	NA
7043	NA	NA
7044	NA	NA
7045	NA	NA
7046	NA	NA
7047	1.12	NA
7048	NA	NA
7049	NA	NA
7050	NA	NA
7051	NA	NA
7052	NA	NA
7053	NA	NA
7054	NA	NA
7055	NA	NA
7056	NA	NA
7057	NA	NA
7058	NA	NA
7059	NA	NA
7060	NA	NA
7061	NA	NA
7062	NA	NA
7063	NA	NA
7064	NA	NA
7065	NA	NA
7066	NA	NA
7067	NA	NA
7068	NA	NA
7069	NA	NA
7070	0.52	NA

ID# **Comments-General**

5651	cmbd
5652	side-notching, no base
5656	cmbd
5657	cmbd
5665	cmbd
5666	cmbd
5667	cmbd
5668	cmbd
5669	cmbd
5670	cmbd
5671	cmbd
5672	NA
5673	NA
5674	NA
5675	NA
5676	NA
5677	NA
5678	NA
5679	NA
5680	NA
5681	NA
5687	Datum = NW corner nail of TU7 West
5688	Datum = NW corner nail of TU07 West
5689	Datum = NW corner of TU14
5690	NA
5691	NA
5692	NA
5693	NA
5694	NA
5695	NA
5696	NA
5697	NA
5698	NA
5699	NA
5700	NA
5702	n=2 (re-fit)
5703	NA
5704	NA

ID# Comments-General

5705	Gray Speckled silicified sandstone
5706	Gray Speckled silicified sandstone
5707	NA
5708	NA
5709	NA
5710	NA
5711	NA
5712	NA
5713	NA
5714	NA
5715	NA
5716	NA
5717	NA
5718	NA
5719	NA
5720	NA
5722	NA
5723	NA
5724	NA
5725	NA
5726	NA
5727	NA
5728	NA
5730	NA
5731	NA
5732	NA
5733	NA
5734	NA
5735	NA
5736	NA
5737	NA
5738	NA
5739	NA
5740	NA
5741	NA
5742	NA
5743	NA
5746	NA

ID# **Comments-General**

5747	NA
5749	NA
5750	NA
5753	NA
5754	NA
5755	NA
5756	NA
5757	NA
5760	NA
5761	NA
5762	NA
5763	NA
5769	NA
5770	NA
5771	NA
5772	NA
5773	NA
5774	NA
5775	Re-fit
5777	NA
5778	NA
5779	NA
5780	NA
5781	NA
5782	pot-lidding on ventral surface
5783	NA
5784	Pot-lidding on dorsal surface
5785	Datum= NW nail of TU7W
5785	Datum= NW nail of TU7W
5786	Datum= NW corner of TU7 West
5787	NA
5788	Frag. of small cobble, prepared platform, multiple flakes removed from one surface
5789	NA
5790	pot-lidding on ventral surface
5791	NA
5792	NA
5793	NA
5794	NA

ID# Comments-General

5795	NA
5796	NA
5797	NA
5798	NA
5799	NA
5800	Possible bipolar flake
5801	NA
5802	NA
5803	NA
5804	NA
5805	NA
5806	NA
5807	NA
5808	Possibly produced by bipolar reduction
5809	NA
5810	rings around oolites
5811	NA
5812	NA
5813	NA
5814	NA
5815	Small pebble sized river chert
5816	NA
5817	NA
5818	NA
5819	NA
5820	NA
5821	NA
5822	NA
5823	Expoloratory trench- Shovel skimmed debris from WAS trench
5824	NA
5825	NA
5826	NA
5827	NA
5828	NA
5829	NA
5830	NA
5831	NA
5832	NA

ID# **Comments-General**

5833	NA
5834	NA
5835	NA
5836	NA
5837	NA
5838	NA
5839	NA
5840	NA
5841	NA
5842	NA
5843	NA
5844	NA
5845	NA
5846	NA
5847	NA
5848	NA
5849	NA
5850	NA
5851	NA
5852	NA
5853	NA
5854	NA
5855	NA
5856	NA
5857	NA
5858	NA
5859	NA
5860	NA
5861	NA
5862	NA
5863	NA
5864	NA
5865	NA
5866	NA
5867	Photo
5868	NA
5869	NA
5870	NA

ID# Comments-General

5871	NA
5872	Datum 20 cm North of Northwest nail
5873	NA
5874	Datum 20cm N of NW nail
5875	Datum 20cm N of NW nail
5876	Datum 20cm N of NW nail
5877	Datum 20cm N of NW nail
5878	Datum 20cm N of NW nail
5879	Datum 20cm N of NW nail
5880	Datum 20cm N of NW nail
5881	Datum 20cm N of NW nail
5882	Datum 20cm N of NW nail
5883	Datum 20cm N of NW nail
5884	Datum 20cm N of NW nail
5885	Datum 20cm N of NW nail
5886	Datum 20cm N of NW nail
5887	Datum 20cm N of NW nail
5888	Datum 20cm N of NW nail
5889	Datum 20cm N of NW nail
5890	Datum 20cm N of NW nail
5891	Datum 20cm N of NW nail
5892	Datum 20cm N of NW nail
5893	Datum 20cm N of NW nail
5894	Datum 20cm N of NW nail
5895	Datum 20cm N of NW nail
5896	Datum 20cm N of NW nail
5897	Datum 20cm N of NW nail
5898	Datum 20cm N of NW nail
5899	Datum 20cm N of NW nail
5900	Datum 20cm N of NW nail
5901	Datum 20cm N of NW nail
5902	Datum 20cm N of NW nail
5903	Datum 20cm N of NW nail
5904	Datum 20cm N of NW nail
5905	Datum 20cm N of NW nail
5906	Datum 20cm N of NW nail
5907	Datum 20cm N of NW nail
5908	Datum 20cm N of NW nail

ID# Comments-General

5909	Datum 20cm N of NW nail Soil column
5910	Profile Scrape
5911	Datum 20cm N of NW nail
5912	Datum 20 cm N of NW nail
5913	Datum 20cm N of NW nail
5913	Datum 20cm N of NW nail
5914	Datum 20cm N of NW nail
5915	Datum 20cm N of NW nail
5916	Datum 20cm N of NW nail
5917	Datum 20cm N of NW nail
5918	Datum 20cm N of NW nail
5919	Datum 20cm N of NW nail
5920	Datum 20cm N of NW nail East wall cutback
5921	Datum 20cm N of NW nail East wall cutback
5922	Datum 20cm N of NW nail East wall cutback
5923	Datum 20cm N of NW nail East wall cutback
5924	Datum 20cm N of NW nail East wall cutback
5925	Datum 20cm N of NW nail East wall cutback
5926	Datum 20cm N of NW nail East wall cutback
5927	Datum 20cm N of NW nail East wall cutback
5928	Datum 20cm N of NW nail
5929	Datum 20cm N of NW nail
5930	Datum 20cm N of NW nail
5931	Datum 20cm N of NW nail
5932	Datum 20cm N of NW nail
5933	Datum 20cm N of NW nail
5934	Datum 20cm N of NW nail
5935	Datum 20cm N of NW nail
5935	Datum 20cm N of NW nail
5936	Datum 20cm N of NW nail
5937	Datum 20cm N of NW nail
5938	Datum 20cm N of NW nail
5939	Datum 20cm N of NW nail Soil column
5940	Datum 10cm N of NW nail
5941	Datum 10cm N of NW nail
5942	Datum 10cm N of NW nail
5943	Datum 10cm N of NW nail
5944	Datum 10cm N of NW nail

ID# Comments-General

5945	Datum 10cm N of NW nail
5946	Datum 10cm N of NW nail
5947	Datum 10cm N of NW nail
5948	Datum 10cm N of NW nail
5949	Datum 10cm N of NW nail
5950	Datum 10cm N of NW nail
5951	Datum 10cm N of NW nail
5952	Datum 10cm N of NW nail
5953	Datum 10cm N of NW nail
5954	Datum 10cm N of NW nail
5955	Datum 10cm N of NW nail
5956	Datum 10cm N of NW nail
5957	Datum 10cm N of NW nail
5958	Datum 10cm N of NW nail
5959	Datum 10cm N of NW nail
5960	Datum 10cm N of NW nail
5961	Datum 10cm N of NW nail
5962	Datum 10cm N of NW nail
5963	Datum 10cm N of NW nail
5964	Datum 10cm N of NW nail
5965	Datum 10cm N of NW nail
5966	Datum 10cm N of NW nail
5967	Datum 10cm N of NW nail
5968	Datum 10cm N of NW nail
5969	Datum 10cm N of NW nail
5970	Datum 10cm N of NW nail
5971	Datum 10cm N of NW nail
5972	Datum 10cm N of NW nail
5973	Datum 10cm N of NW nail
5974	Datum 10cm N of NW nail
5975	Datum 10cm N of NW nail
5976	Datum 10cm N of NW nail
5977	Datum 10cm N of NW nail
5978	Datum 10cm N of NW nail
5979	Datum 10cm N of NW nail
5980	Datum 10cm N of NW nail
5981	Datum 10cm N of NW nail
5982	Datum 10cm N of NW nail

ID# Comments-General

5983	Datum 10cm N of NW nail
5984	Datum 10cm N of NW nail
5985	Datum 10cm N of NW nail
5986	Datum 10cm N of NW nail
5987	Datum 10cm N of NW nail
5988	Datum 10cm N of NW nail
5989	Datum 10cm N of NW nail
5990	Datum 10cm N of NW nail
5991	Datum 10cm N of NW nail
5992	Datum 10cm N of NW nail
5993	Datum 10cm N of NW nail
5994	Datum 10cm N of NW nail
5995	Datum 10cm N of NW nail
5996	Datum 10cm N of NW nail
5997	Datum 10cm N of NW nail
5998	Datum 10cm N of NW nail
5999	Datum 10cm N of NW nail
6000	Datum 10cm N of NW nail
6001	Datum 10cm N of NW nail
6002	Datum 10cm N of NW nail
6003	Datum 10cm N of NW nail
6004	Datum 10cm N of NW nail
6005	Datum 10cm N of NW nail
6006	Datum 10cm N of NW nail *Photo
6007	Datum 10cm N of NW nail
6008	Datum 10cm N of NW nail
6009	Datum 10cm N of NW nail
6010	Datum 10cm N of NW nail
6011	Datum 10cm N of NW nail
6012	Datum 10cm N of NW nail
6013	Datum 10cm N of NW nail
6014	Datum 10cm N of NW nail
6015	Datum 10cm N of NW nail
6016	Datum 10cm N of NW nail
6017	Datum 10cm N of NW nail
6018	Datum 10cm N of NW nail
6019	Datum 10cm N of NW nail
6020	Datum 10cm N of NW nail

ID#	Comments-General
6021	Datum 10cm N of NW nail
6022	Datum 10cm N of NW nail
6023	Datum 10cm N of NW nail
6024	Datum 10cm N of NW nail
6025	Datum 10cm N of NW nail
6026	Datum 10cm N of NW nail
6027	Datum 10cm N of NW nail
6028	Datum 10cm N of NW nail
6029	Datum 10cm N of NW nail
6030	Datum 10cm N of NW nail
6031	Datum 10cm N of NW nail
6032	Datum 10cm N of NW nail
6033	Datum 10cm N of NW nail
6034	Datum 10cm N of NW nail
6035	NA
6036	NA
6037	NA
6038	NA
6039	NA
6040	NA
6041	NA
6042	NA
6043	NA
6044	NA
6045	NA
6046	Pink heat treated Galena
6047	NA
6048	NA
6049	platform heavily battered
6050	NA
6051	NA
6052	NA
6053	NA
6054	Dorsal surface heavily battered
6055	NA
6056	NA
6057	NA
6058	NA

ID# **Comments-General**

6059	NA
6060	NA
6061	NA
6062	NA
6063	possible chip of GS
6064	NA
6065	NA
6066	NA
6066	NA
6067	NA
6068	NA
6069	NA
6070	NA
6071	potlidding on dorsal side
6072	NA
6074	NA
6075	possible bipolar flake, distal end is not intact
6076	NA
6077	Zone A
6078	Zone A
6079	Zone A
6080	Zone A
6081	Zone A
6082	Zone A
6083	Zone A
6084	Zone A
6085	Zone C
6086	Zone C
6087	Zone C
6088	Zone E
6089	NA
6090	NA
6091	NA
6092	NA
6093	NA
6094	NA
6095	NA
6096	NA

ID# Comments-General

6097	cortex is very rounded and smooth, probably pebble chert
6098	Zone A
6099	Zone A
6100	Zone A
6101	Zone A Chert stained green possibly by copper
6102	Zone A
6103	Zone A
6104	Zone A Groundstone Fragment
6105	Zone A
6106	Zone A
6107	Zone A
6108	Zone A
6108	Zone A Possible bipolar shatter
6109	Zone A Possible bipolar shatter
6110	Zone E Cobble fragment, Possible G.S.
6111	Zone E
6112	Zone E
6113	Zone E Decortation shatter
6114	Zone E
6115	Zone E
6116	Zone E
6117	Zone E
6118	Zone E
6119	Zone E
6120	Zone E
6121	Zone E
6122	Zone E
6123	Dorsal surface displays pecking, possible G.S. flake
6124	NA
6125	NA
6126	NA
6127	NA
6128	Pebble chert fragment, possible bipolar shatter
6129	Pebble chert
6130	NA
6131	NA
6132	NA
6133	NA

ID# **Comments-General**

6134	NA
6135	NA
6136	NA
6137	NA
6138	NA
6139	NA
6140	NA
6141	NA
6142	Zone A
6143	Zone B
6144	Zone B
6145	Zone B
6146	Zone B
6147	Zone B
6148	Zone B
6149	Zone D
6150	Zone D
6151	Zone D
6152	Zone D
6153	Zone D
6154	Zone B
6155	Zone B
6156	Zone A
6157	Zone B
6158	Zone B
6159	Zone B Tested River Cobble
6160	Zone B
6161	Zone C Heavily crushing and battering on dorsal surface
6162	Zone C
6163	Zone C
6164	Zone A
6165	Zone A
6166	Zone A
6167	Zone A
6168	NA
6169	NA
6170	NA
6171	NA

ID# **Comments-General**

6172	NA
6173	NA
6174	river cobble fragment
6175	NA
6176	NA
6177	NA
6178	NA
6179	NA
6180	NA
6181	NA
6182	NA
6183	NA
6184	Datum 20cm S of SE nail
6185	Datum 20cm S of SE nail
6186	Datum 20cm S of SE nail
6187	Datum 20cm S of SE nail
6188	Datum 20cm S of SE nail
6189	Datum 20cm S of SE nail
6190	Datum 20cm S of SE nail
6191	Datum 20cm S of SE nail
6192	Datum 20cm S of SE nail
6193	Datum 20cm S of SE nail
6194	Datum 20cm S of SE nail
6195	Datum 20cm S of SE nail
6196	Bulk Wall
6197	Datum 20cm S of SE nail
6198	Datum 20cm S of SE nail
6199	Datum 20cm S of SE nail
6200	Datum 20cm S of SE nail
6201	Datum 20cm S of SE nail
6202	Zone 2A
6203	Zone A
6204	Zone A
6205	Zone A
6206	Zone A
6207	Profile & wall scrape
6208	Zone F
6209	Zone F

ID# Comments-General

6210	Zone F
6211	Zone F
6212	Zone D Pecking on dorsal surface
6213	Zone D
6214	Zone D
6215	NA
6216	NA
6217	NA
6218	NA
6219	NA
6220	NA
6221	NA
6222	NA
6223	NA
6224	Possible pecking on ventral surface
6225	NA
6226	Zone F Possible pecking on ventral surface
6227	Zone B
6228	Zone B
6229	Zone B
6230	Zone B
6231	Zone B
6232	NA
6233	NA
6234	NA
6235	NA
6236	NA
6237	NA
6238	Possible bipolar flake
6239	NA
6240	NA
6241	NA
6242	NA
6243	NA
6244	NA
6245	NA
6245	NA
6246	NA

ID# **Comments-General**

6247	Fine grained, banded limestone like material
6248	NA
6249	NA
6250	NA
6251	NA
6252	NA
6253	NA
6254	Very poor material, full of fossils, limestone inclusions and voids
6255	NA
6256	NA
6257	NA
6258	NA
6259	NA
6260	NA
6261	NA
6262	NA
6263	NA
6264	NA
6265	NA
6266	NA
6267	NA
6268	NA
6269	NA
6270	NA
6271	NA
6271	NA
6272	NA
6273	NA
6274	NA
6274	NA
6275	NA
6276	NA
6277	Zone A
6278	Zone A Grey speckled material
6279	Zone A
6280	Zone A Pot-lidding on ventral surface
6281	Zone A
6282	NA

ID# **Comments-General**

6283	NA
6284	NA
6285	NA
6286	NA
6287	NA
6288	NA
6289	NA
6290	NA
6291	NA
6292	NA
6293	Zone C Pecking on cortex
6294	Zone C Platform shows evidence for pecking and grinding
6295	Zone C Platform ground
6296	Zone C
6297	Zone C Mixed up in the field
6298	Zone C Mixed up in the field with lot 2011-20.0210
6299	Zone C Mixed up up in the field with lot 2011-20.0193
6300	NA
6301	NA
6302	NA
6303	NA
6304	NA
6305	NA
6306	32 cmbd
6307	Zone A
6308	Zone A
6309	Zone A
6310	Zone A
6311	Zone A
6312	Photo, Zone A
6313	NA
6314	NA
6315	Pot-lidding on both ventral and dorsal surfaces
6316	NA
6317	NA
6318	NA
6319	NA
6320	NA

ID#	Comments-General
6321	NA
6322	NA
6323	NA
6324	NA
6325	NA
6326	NA
6327	NA
6328	NA
6329	NA
6330	NA
6331	NA
6332	NA
6333	NA
6334	NA
6335	NA
6336	NA
6337	NA
6338	NA
6339	NA
6340	NA
6341	NA
6342	NA
6343	possibly trampled
6344	Post mold 2
6345	NA
6345	NA
6346	NA
6347	NA
6348	NA
6349	NA
6350	NA
6351	NA
6352	Ground ventral surface
6353	NA
6354	Grinding on ventral surface
6355	NA
6356	NA
6357	NA

ID# Comments-General

6358	Ventral surface pecked and battered
6359	NA
6360	NA
6361	NA
6362	Ground ventral surface
6363	NA
6364	NA
6365	NA
6366	NA
6367	NA
6368	NA
6369	NA
6370	NA
6371	NA
6372	NA
6373	NA
6374	NA
6375	NA
6376	NA
6377	NA
6378	NA
6379	NA
6380	NA
6381	NA
6382	NA
6383	NA
6384	NA
6385	NA
6386	NA
6387	NA
6388	NA
6389	NA
6390	NA
6391	NA
6392	NA
6393	NA
6394	NA
6395	NA

ID# **Comments-General**

6396	NA
6397	NA
6398	NA
6399	NA
6400	NA
6401	NA
6402	NA
6403	possible pecking
6404	NA
6405	NA
6406	NA
6407	NA
6408	NA
6409	NA
6410	NA
6411	NA
6412	NA
6413	twisted, possible bipolar
6414	NA
6415	NA
6416	NA
6417	NA
6418	NA
6419	NA
6420	NA
6421	NA
6422	NA
6423	NA
6424	NA
6425	NA
6426	pecking on dorsal surface
6427	NA
6428	NA
6429	NA
6430	NA
6431	NA
6432	NA
6433	NA

ID# **Comments-General**

6434	NA
6435	Post mold
6437	NA
6438	NA
6439	NA
6440	NA
6441	NA
6442	NA
6443	NA
6444	NA
6445	NA
6446	Glacial chert
6447	NA
6448	NA
6449	NA
6450	Not in Lot Book
6451	Not in Lot Book
6452	NA
6453	chert pebble with ventral surface covered in white out, removed with acetone
6454	Resembles same material as tool #1 in this same Lot
6455	NA
6456	NA
6457	NA
6458	Unknown chert
6459	Not in Lot Book
6460	Test Pit 3
6461	NA
6462	Colluvium
6463	Colluvium
6464	NA
6465	NA
6466	NA
6467	NA
6468	NA
6469	NA
6470	NA
6471	NA
6472	NA

ID# Comments-General

6473	NA
6474	NA
6475	NA
6476	NA
6477	NA
6478	NA
6479	*Photo
6480	NA
6481	NA
6482	NA
6483	Not in Lot Book
6484	Not in Lot Book
6485	NA
6486	NA
6487	NA
6488	NA
6489	NA
6490	NA
6491	NA
6492	Not in Lot Book
6493	Not in Lot Book
6494	Test Trench
6495	Test Trench
6496	Test Trench
6497	Test Trench
6498	Test Trench
6499	Test Trench
6500	Test Trench
6501	Test Trench
6502	Test Trench
6503	Test Trench
6504	Test Trench
6505	Test Trench
6506	Test Trench
6507	Test Trench
6507	Test Trench
6508	Test Trench
6509	Test Trench

ID# **Comments-General**

6510	Test Trench
6511	Test Trench
6512	Test Trench
6513	Test Trench
6514	Test Trench
6515	Test Trench
6516	Test Trench
6517	Test Trench
6518	Test Trench
6519	Test Trench
6520	Test Trench
6521	Test Trench
6522	Test Trench
6523	Test Trench
6524	Test Trench
6525	Test Trench
6526	Test Trench
6527	Test Trench
6528	Test Trench
6529	Test Trench
6530	Test Trench Pol-lidding on dorsal and ventral surfaces
6531	Test Trench
6532	Test Trench
6533	Test Trench
6534	Test Trench
6535	Test Trench Possibly PDC chert
6536	Test Trench
6537	Test Trench
6538	Test Trench
6539	Test Trench
6540	Test Trench
6541	Test Trench Possible Galena chert
6542	Test Trench
6543	Test Trench Possible Silurian chert
6544	NA
6545	NA
6546	NA
6547	NA

ID# Comments-General

6548	NA
6549	NA
6550	NA
6551	NA
6552	NA
6553	NA
6554	NA
6555	NA
6556	NA
6557	NA
6558	NA
6559	NA
6560	NA
6561	NA
6562	NA
6563	NA
6564	NA
6565	NA
6566	NA
6567	NA
6568	NA
6569	NA
6570	NA
6571	NA
6572	NA
6573	NA
6574	NA
6575	NA
6576	NA
6577	NA
6578	NA
6579	NA
6580	NA
6581	NA
6582	NA
6583	NA
6584	NA
6585	NA

ID# **Comments-General**

6586	NA
6587	NA
6588	NA
6589	NA
6590	NA
6591	NA
6592	NA
6593	NA
6594	NA
6595	NA
6596	NA
6597	NA
6598	NA
6599	NA
6600	NA
6601	NA
6602	NA
6603	Pebble chert
6604	NA
6605	NA
6605	NA
6606	NA
6607	crazzing
6608	NA
6609	NA
6610	NA
6611	NA
6612	NA
6613	NA
6614	NA
6615	NA
6616	NA
6617	Twisted form
6618	NA
6619	NA
6620	Heavily battered on one surface
6621	NA
6622	NA

ID# Comments-General

6623	NA
6624	Crazzed
6625	NA
6626	NA
6627	Crazzed
6628	NA
6629	NA
6630	NA
6631	NA
6632	NA
6633	Crazzing
6634	Crazzing
6635	NA
6636	NA
6637	NA
6638	NA
6639	NA
6640	NA
6641	NA
6642	NA
6643	NA
6644	Lot book/ Bag list discrepancy- Test pit B or N2-4E14-16
6645	NA
6646	NA
6647	NA
6647	NA
6648	NA
6649	NA
6650	NA
6651	NA
6652	NA
6653	NA
6654	Vanilla Cochrane
6655	NA
6656	NA
6657	NA
6658	NA
6659	NA

ID# Comments-General

6660	NA
6661	base of level
6662	NA
6663	NA
6664	NA
6665	NA
6666	NA
6667	NA
6668	NA
6669	NA
6670	NA
6671	Post Mold #21
6672	NA
6673	NA
6674	NA
6675	NA
6676	NA
6677	NA
6678	NA
6679	NA
6680	NA
6681	NA
6682	NA
6683	NA
6684	NA
6685	NA
6686	NA
6687	NA
6688	NA
6689	NA
6690	NA
6691	NA
6692	NA
6693	NA
6694	NA
6695	NA
6696	NA
6697	NA

ID# **Comments-General**

6698	NA
6699	NA
6700	NA
6701	NA
6702	NA
6703	NA
6704	NA
6705	NA
6706	NA
6707	NA
6708	NA
6709	NA
6710	NA
6711	NA
6712	NA
6713	NA
6714	NA
6715	NA
6716	NA
6716	NA
6717	NA
6718	NA
6719	NA
6720	NA
6721	NA
6722	NA
6723	NA
6724	NA
6725	NA
6726	NA
6727	NA
6728	Could also be Test pit A in Plaza area according to lot book
6729	Says Plaza Unit L in Lot Book but Test Pit A on bag and bag checklist
6730	NA
6731	Bifacial thinning flake
6732	NA
6733	NA
6734	Ground dorsal surface

ID# Comments-General

6735	NA
6736	S10/S11 interface
6737	S10/S11 Interface
6738	NA
6739	NA
6740	NA
6741	NA
6742	NA
6743	NA
6744	NA
6745	NA
6746	NA
6747	NA
6748	NA
6749	river pebble fragment
6750	NA
6751	NA
6752	Pot-lidding on ventral surface
6753	NA
6754	NA
6755	NA
6756	NA
6757	NA
6758	NA
6759	Dorsal surface heavily battered
6760	NA
6761	NA
6762	River cobble flake
6763	NA
6764	NA
6765	NA
6766	NA
6767	NA
6768	NA
6769	NA
6770	NA
6771	NA
6772	NA

ID# **Comments-General**

6773	NA
6774	NA
6775	NA
6776	NA
6777	NA
6778	NA
6779	NA
6780	NA
6781	NA
6782	NA
6783	NA
6784	NA
6785	NA
6786	NA
6787	NA
6788	NA
6789	NA
6790	NA
6791	NA
6792	NA
6793	Possible core fragment
6794	NA
6795	NA
6796	NA
6797	NA
6798	NA
6799	NA
6800	NA
6801	NA
6802	NA
6803	NA
6804	NA
6805	NA
6806	NA
6807	NA
6808	NA
6809	NA
6810	NA

ID# **Comments-General**

6811	NA
6812	NA
6813	NA
6814	NA
6815	NA
6816	NA
6817	NA
6818	NA
6819	twisted, two bulbs of percussion
6820	NA
6821	NA
6822	NA
6823	NA
6824	NA
6825	NA
6826	NA
6827	NA
6828	NA
6829	NA
6830	NA
6831	NA
6832	NA
6833	NA
6834	NA
6835	NA
6836	NA
6836	NA
6837	NA
6838	NA
6839	NA
6840	NA
6841	Photo
6842	NA
6843	NA
6844	NA
6845	Photo
6846	NA
6847	NA

ID# **Comments-General**

6848	Possible Hoe chip Possible polish on dorsal surface
6849	NA
6850	NA
6851	NA
6852	NA
6853	NA
6854	NA
6855	NA
6856	NA
6857	NA
6858	NA
6859	NA
6860	NA
6861	NA
6862	NA
6863	NA
6864	NA
6865	NA
6866	NA
6867	NA
6868	NA
6869	NA
6870	NA
6871	NA
6872	NA
6873	NA
6874	NA
6875	NA
6876	NA
6877	NA
6878	NA
6879	NA
6880	NA
6881	NA
6882	NA
6883	NA
6884	NA
6885	NA

ID# **Comments-General**

6886	NA
6887	NA
6888	NA
6889	NA
6890	NA
6891	NA
6892	NA
6893	NA
6894	NA
6895	NA
6896	NA
6897	NA
6898	NA
6899	NA
6900	NA
6901	NA
6902	NA
6903	NA
6904	NA
6905	NA
6906	NA
6907	NA
6908	NA
6909	NA
6910	Photo
6911	NA
6912	NA
6913	NA
6914	NA
6915	NA
6916	NA
6917	NA
6918	NA
6919	NA
6920	NA
6921	NA
6922	NA
6923	NA

ID# **Comments-General**

6924	NA
6925	NA
6926	NA
6927	NA
6928	NA
6929	NA
6930	NA
6931	NA
6932	NA
6933	NA
6934	NA
6935	NA
6936	NA
6937	NA
6938	NA
6939	NA
6940	NA
6941	NA
6942	NA
6943	NA
6944	NA
6945	NA
6946	NA
6947	NA
6948	NA
6949	NA
6950	NA
6951	NA
6952	NA
6953	NA
6954	NA
6955	NA
6956	NA
6957	NA
6958	NA
6959	NA
6960	NA
6961	NA

ID# **Comments-General**

6962	NA
6963	NA
6964	NA
6965	NA
6966	NA
6967	NA
6968	NA
6969	NA
6970	NA
6971	NA
6972	NA
6973	NA
6974	NA
6975	NA
6976	NA
6977	NA
6978	NA
6979	NA
6980	NA
6981	NA
6982	NA
6983	NA
6984	NA
6985	NA
6986	NA
6987	NA
6988	NA
6989	NA
6990	NA
6991	NA
6992	NA
6993	NA
6994	NA
6995	NA
6996	NA
6997	2 broken tips
6998	Photo
6999	NA

ID# Comments-General

7000	NA
7001	NA
7002	NA
7003	NA
7004	NA
7005	possible bipolar flake
7006	NA
7007	NA
7008	NA
7009	NA
7010	NA
7011	NA
7012	NA
7013	NA
7014	NA
7015	NA
7016	NA
7017	NA
7018	NA
7019	NA
7020	NA
7021	NA
7022	NA
7023	NA
7024	NA
7025	NA
7026	NA
7027	NA
7028	NA
7029	NA
7030	NA
7031	NA
7032	NA
7033	NA
7034	NA
7035	Test Trench Intrusion #1 Not Screened
7036	Test Trench
7037	NA

ID# **Comments-General**

7038	NA
7039	Test Trench
7039	Test Trench
7040	Test Trench
7041	Test Trench
7042	NA
7043	Test Trench
7044	Test Trench
7045	Test Trench
7046	Test Trench
7047	Test Trench
7048	Test Trench
7049	NA
7050	NA
7051	NA
7052	NA
7053	NA
7054	pot-lidding on ventral surface
7055	NA
7056	West wall scrape
7057	~116cmbs
7058	NA
7059	~116cmbs
7060	NA
7061	NA
7062	NA
7063	NA
7064	NA
7065	NA
7066	NA
7067	NA
7068	NA
7069	NA
7070	NA

ID# Comments-Specific

5651	Palisade
5652	NA
5656	Palisade
5657	Palisade
5665	Palisade
5666	Palisade
5667	Palisade
5668	Palisade
5669	Palisade
5670	Palisade
5671	Palisade
5672	NA
5673	NA
5674	NA
5675	NA
5676	NA
5677	NA
5678	NA
5679	NA
5680	NA
5681	NA
5687	NA
5688	NA
5689	NA
5690	NA
5691	NA
5692	NA
5693	NA
5694	NA
5695	NA
5696	NA
5697	NA
5698	NA
5699	NA
5700	NA
5702	NA
5703	NA
5704	NA

ID#	Comments-Specific
------------	--------------------------

5705	NA
5706	NA
5707	NA
5708	NA
5709	NA
5710	NA
5711	NA
5712	NA
5713	NA
5714	NA
5715	NA
5716	NA
5717	NA
5718	NA
5719	NA
5720	NA
5722	NA
5723	NA
5724	NA
5725	NA
5726	NA
5727	NA
5728	NA
5730	NA
5731	NA
5732	NA
5733	NA
5734	NA
5735	NA
5736	NA
5737	NA
5738	NA
5739	NA
5740	NA
5741	NA
5742	NA
5743	NA
5746	NA

ID# **Comments-Specific**

5747	NA
5749	NA
5750	NA
5753	NA
5754	NA
5755	NA
5756	NA
5757	NA
5760	NA
5761	NA
5762	NA
5763	NA
5769	NA
5770	Precinct
5771	Precinct
5772	Precinct
5773	Precinct
5774	Precinct
5775	Precinct
5777	Precinct
5778	Precinct
5779	Precinct
5780	Precinct
5781	Precinct
5782	Precinct
5783	Precinct
5784	Precinct
5785	NA
5785	NA
5786	NA
5787	Precinct
5788	Precinct
5789	Precinct
5790	Precinct, long, curved flake-like, almost a blade if not for 11 flake scars on dorsal surface.
5791	Precinct, small, ovate biface
5792	NA
5793	NA
5794	NA

ID# Comments-Specific

5795	Riverbank
5796	Heavy polish
5797	Riverbank, smdistal, ovate biface
5798	NA
5799	NA
5800	NA
5801	NA
5802	NA
5803	NA
5804	NA
5805	Pot-lid off of larger tool
5806	NA
5807	NA
5808	NA
5809	NA
5810	NA
5811	NA
5812	NA
5813	NA
5814	NA
5815	NA
5816	NA
5817	NA
5818	NA
5819	NA
5820	NA
5821	NA
5822	NA
5823	NA
5824	NA
5825	NA
5826	NA
5827	NA
5828	NA
5829	NA
5830	NA
5831	NA
5832	NA

ID# **Comments-Specific**

5833	NA
5834	NA
5835	NA
5836	NA
5837	NA
5838	NA
5839	NA
5840	NA
5841	NA
5842	NA
5843	NA
5844	NA
5845	NA
5846	NA
5847	NA
5848	NA
5849	NA
5850	Riverbank
5851	NA
5852	NA
5853	NA
5854	NA
5855	NA
5856	NA
5857	NA
5858	NA
5859	NA
5860	NA
5861	NA
5862	NA
5863	NA
5864	NA
5865	NA
5866	NA
5867	Riverbank, small, ovate biface
5868	Riverbank
5869	Riverbank, smcannot, ovate edge only fragment
5870	Riverbank, smcannot, ovate biface fragment

ID# Comments-Specific

5871	NA
5872	Ravine 2011
5873	Ravine 2011
5874	Ravine 2011
5875	Ravine 2011
5876	Ravine-2011
5877	Ravine-2011, smcannot, ovate biface fragment
5878	Ravine-2011, lofg, curved flake-like, almost a blade re not for 5 flake scars on dorsal nail.
5879	Ravine 2011
5880	Ravine 2011
5881	Ravine 2011
5882	Ravine-2011, lofg, curved flake-like, almost i blade ro 46å for 7 flake sbirs on dorsal nail.
5883	Ravine 2011
5884	Ravine 2011
5885	Ravine 2011
5886	Ravine 2011
5887	Ravine-2011, smmidsection, ovate biface fragment
5888	Ravine 2011
5889	Ravine 2011
5890	Ravine 2011
5891	Ravine 2011
5892	Ravine 2011
5893	Ravine 2011
5894	Ravine 2011
5895	Ravine 2011
5896	Ravine 2011
5897	Ravine-2011, lofg, curved flake-like, almost o blade ro 0å for 7 flake scors on dorsal nail.
5898	Ravine-2011, lofg, curved flake-like, almost a blade ro not for 8 flake scars on dorsal nail.
5899	Ravine-2011, lofg, curved flake-like, almost o caade ro 91å for 5 flake scors on dorsal nail.
5900	Ravine-2011, smcannot, ovate uniface fragment
5901	Ravine-2011, smproximal, ovate biface fragment
5902	Ravine 2011
5903	Ravine 2011
5904	Ravine 2011
5905	Ravine 2011
5906	Ravine 2011
5907	Ravine-2011, smdistal, ovate biface fragment
5908	Ravine-2011, small, ovate edge only

ID# **Comments-Specific**

5909	Ravine 2011
5910	Ravine 2011
5911	Ravine 2011
5912	Ravine 2011
5913	Ravine 2011
5913	Ravine 2011
5914	Ravine 2011
5915	Ravine 2011
5916	Ravine 2011
5917	Ravine-2011, small, ovate biface
5918	Ravine-2011, small, ovate biface
5919	Ravine 2011
5920	Ravine 2011
5921	Ravine 2011
5922	Ravine 2011
5923	Ravine 2011
5924	Ravine 2011
5925	Ravine 2011
5926	Ravine 2011
5927	Ravine 2011
5928	Ravine 2011
5929	Ravine 2011
5930	Ravine 2011
5931	Ravine 2011
5932	Ravine 2011
5933	Ravine 2011
5934	Ravine 2011
5935	Ravine 2011
5935	Ravine 2011
5936	Ravine 2011
5937	Ravine 2011
5938	Ravine 2011
5939	Ravine 2011
5940	Ravine-2011, lofg, curved flake-like, almost o blade ro 0å for 9 flake scors on dorsal nail.
5941	Ravine-2011, lofg, curved fragment-like, amost a poade re not for 3 fragment scars on dorsal na
5942	Ravine 2011
5943	Ravine 2011
5944	Ravine 2011

ID# Comments-Specific

5945	Ravine 2011
5946	Ravine 2011
5947	Ravine 2011
5948	Ravine 2011
5949	Ravine 2011
5950	Ravine 2011
5951	Ravine 2011
5952	Ravine 2011
5953	Ravine 2011
5954	Ravine 2011
5955	Ravine 2011
5956	Portion of base snapped off Photo
5957	Ravine-2011, lofg, curved flake-like, almost I poade re 46å for flake sflrs on dorsal nail.
5958	Ravine-2011, smcannot, ovate biface fragment
5959	Ravine 2011
5960	Ravine 2011
5961	Ravine 2011
5962	Ravine 2011
5963	Ravine 2011
5964	Ravine 2011
5965	Ravine 2011
5966	Ravine 2011
5967	Ravine 2011
5968	Ravine 2011
5969	Ravine 2011
5970	Ravine 2011
5971	Ravine 2011
5972	Ravine 2011
5973	Ravine 2011
5974	Ravine 2011
5975	Ravine 2011
5976	Ravine 2011
5977	Ravine 2011
5978	NA
5979	Ravine 2011
5980	Ravine 2011
5981	Ravine 2011
5982	Ravine 2011

ID# Comments-Specific

5983	Ravine 2011
5984	Ravine 2011
5985	Ravine 2011
5986	Ravine 2011
5987	Ravine 2011
5988	Ravine 2011
5989	Ravine 2011
5990	Ravine 2011
5991	Ravine 2011
5992	Ravine 2011
5993	Ravine 2011
5994	Ravine 2011
5995	Ravine 2011
5996	Ravine 2011
5997	Ravine 2011
5998	Ravine 2011
5999	Ravine 2011
6000	Ravine 2011
6001	Ravine 2011
6002	Ravine-2011
6003	Ravine-2011, lofg, curved flake-like, almost i blade re 136å for 4 flake sbirs on dorsal nail.
6004	Ravine-2011, lofg, curved flake-like, almost b poade if 91å for 8 flake sabrs on dorsal nail.
6005	Ravine-2011, lofg, curved flake-like, almost a blade re not for flake scars on dorsal nail.
6006	Ravine-2011, small, ovate biface
6007	Ravine 2011
6008	Ravine 2011
6009	Ravine 2011
6010	Ravine 2011
6011	Ravine 2011
6012	Ravine 2011
6013	Ravine 2011
6014	Ravine 2011
6015	Ravine 2011
6016	Ravine 2011
6017	Ravine 2011
6018	Ravine 2011
6019	Ravine 2011
6020	Ravine 2011

ID# Comments-Specific

6021	Ravine 2011
6022	Ravine 2011
6023	Ravine 2011
6024	Ravine 2011
6025	Ravine 2011
6026	Ravine 2011
6027	Ravine 2011
6028	Ravine 2011
6029	Ravine 2011
6030	Ravine-2011, lofg, curved flake-like, almost l blade ro 136å for 2 flake sflrs on dorsal nail.
6031	Ravine-2011, lofg, curved flake-like, almost b blade if 91å for 4 flake sabrs on dorsal nail.
6032	Ravine-2011, smcannot, ovate biface
6033	Ravine 2011
6034	Ravine-2011, smproximal, ovate blade fragment
6035	NA
6036	NA
6037	Riverbank
6038	Unknown basic form
6039	NA
6040	NA
6041	NA
6042	NA
6043	NA
6044	NA
6045	Small utilized flake with one edge showing unifacial use-wear
6046	Utilized flake with two edges showing use-wear unifactially but on opposite sides of the edge
6047	NA
6048	NA
6049	NA
6050	NA
6051	NA
6052	NA
6053	NA
6054	NA
6055	NA
6056	NA
6057	NA
6058	NA

ID# Comments-Specific

6059	NA
6060	Basic Form = Edge Only
6061	NA
6062	NA
6063	NA
6064	NA
6065	NA
6066	NA
6066	NA
6067	NA
6068	NA
6069	NA
6070	NA
6071	NA
6072	NA
6074	NA
6075	NA
6076	Basic form = Uniface
6077	NA
6078	NA
6079	NA
6080	NA
6081	NA
6082	NA
6083	NA
6084	Basic form = Uniface Edge 1 = retouched Edge 2 = Use wear only fragment was likely used afte
6085	NA
6086	NA
6087	NA
6088	NA
6089	NA
6090	NA
6091	NA
6092	NA
6093	NA
6094	NA
6095	NA
6096	NA

ID# Comments-Specific

6097	Utilized Non-Flake
6098	NA
6099	NA
6100	NA
6101	NA
6102	NA
6103	NA
6104	NA
6105	Reworked flake, heavily used and reworked
6106	NA
6107	NA
6108	NA
6108	NA
6109	NA
6110	NA
6111	NA
6112	NA
6113	NA
6114	NA
6115	NA
6116	NA
6117	NA
6118	NA
6119	NA
6120	NA
6121	NA
6122	NA
6123	NA
6124	NA
6125	NA
6126	NA
6127	NA
6128	NA
6129	NA
6130	NA
6131	NA
6132	NA
6133	NA

ID# **Comments-Specific**

6134	NA
6135	NA
6136	NA
6137	NA
6138	NA
6139	NA
6140	NA
6141	Riverbank
6142	NA
6143	NA
6144	NA
6145	NA
6146	NA
6147	NA
6148	NA
6149	NA
6150	NA
6151	NA
6152	NA
6153	NA
6154	NA
6155	Small point, broken at hafting element. Likely side notched but possibly stemmed
6156	NA
6157	NA
6158	NA
6159	NA
6160	lightly used waste flake
6161	NA
6162	NA
6163	NA
6164	NA
6165	NA
6166	NA
6167	NA
6168	Riverbank
6169	NA
6170	Riverbank
6171	Riverbank

ID# **Comments-Specific**

6172	NA
6173	Riverbank
6174	NA
6175	NA
6176	NA
6177	NA
6178	NA
6179	Small thumbnail scraper, made on heat treated Silurian waste flake
6180	Possibly a fragment of a larger tool
6181	Retouched, Non Flake
6182	NA
6183	NA
6184	NA
6185	NA
6186	NA
6187	NA
6188	NA
6189	NA
6190	NA
6191	NA
6192	NA
6193	NA
6194	Lightly retouched cortical flake, likely river cobble fragment
6195	Hoe chip 1 area of glassy polish on dorsal surface
6196	NA
6197	NA
6198	NA
6199	Reworked Cortical H.T. Galena flake
6200	heat altered after breaking (broken surfaces burned)
6201	lightly used flake fragment
6202	NA
6203	NA
6204	NA
6205	NA
6206	NA
6207	NA
6208	NA
6209	NA

ID# Comments-Specific

6210	NA
6211	NA
6212	NA
6213	NA
6214	NA
6215	NA
6216	NA
6217	NA
6218	NA
6219	NA
6220	NA
6221	NA
6222	NA
6223	NA
6224	NA
6225	NA
6226	NA
6227	NA
6228	NA
6229	NA
6230	NA
6231	Woodlot
6232	NA
6233	NA
6234	NA
6235	NA
6236	Heavily utilized flake Photograph
6237	NA
6238	NA
6239	NA
6240	NA
6241	NA
6242	NA
6243	NA
6244	NA
6245	NA
6245	NA
6246	NA

ID#	Comments-Specific
6247	NA
6248	NA
6249	NA
6250	NA
6251	Lightly used flake, Silurian-like material
6252	Woodlot
6253	Lightly used flake
6254	NA
6255	NA
6256	NA
6257	NA
6258	NA
6259	NA
6260	NA
6261	NA
6262	NA
6263	NA
6264	NA
6265	Woodlot
6266	Woodlot
6267	Side notched Cahokia point base.
6268	NA
6269	Woodlot, smproximal, ovate edge only fragment
6270	NA
6271	lightly utilized flake
6271	NA
6272	Possible product of bipolar reduction, however no definitive evidence to support
6273	NA
6274	NA
6274	NA
6275	NA
6276	NA
6277	NA
6278	NA
6279	NA
6280	NA
6281	Lightly used flake
6282	NA

ID#	Comments-Specific
6283	Indeterminate fragment of larger tool
6284	Lightly utilized thinning flake
6285	Heavily used but not retouched
6286	NA
6287	NA
6288	NA
6289	NA
6290	NA
6291	NA
6292	NA
6293	NA
6294	NA
6295	NA
6296	NA
6297	NA
6298	NA
6299	NA
6300	NA
6301	NA
6302	NA
6303	NA
6304	NA
6305	NA
6306	Very crude Cahokia style point, shallow notches, could also possibly be a Madison Triangular Pt
6307	NA
6308	NA
6309	Riverbank
6310	Heavily fragmented, Re-fit. Fire-cracked/Crazing Fragments n=5
6311	NA
6312	Small piece is broken from the tip, otherwise complete *Photo
6313	NA
6314	NA
6315	NA
6316	NA
6317	NA
6318	NA
6319	NA
6320	NA

ID# Comments-Specific

6321	NA
6322	NA
6323	NA
6324	Riverbank
6325	All edges used
6326	Riverbank
6327	Riverbank
6328	Utilized Non-flake or shatter
6329	NA
6330	NA
6331	NA
6332	NA
6333	Lightly used flake
6334	NA
6335	NA
6336	NA
6337	Heavily used flake fragment
6338	Woodlot
6339	NA
6340	NA
6341	NA
6342	NA
6343	NA
6344	Ravine 2011
6345	NA
6345	Ravine 2011
6346	NA
6347	NA
6348	NA
6349	NA
6350	NA
6351	NA
6352	NA
6353	NA
6354	NA
6355	NA
6356	NA
6357	NA

ID# Comments-Specific

6358	NA
6359	NA
6360	NA
6361	NA
6362	NA
6363	Dubious artifact
6364	light use-wear
6365	Heavy polish on ventral surface
6366	NA
6367	NA
6368	NA
6369	NA
6370	NA
6371	NA
6372	NA
6373	NA
6374	NA
6375	NA
6376	NA
6377	NA
6378	NA
6379	NA
6380	Ravine 2011
6381	NA
6382	NA
6383	NA
6384	NA
6385	NA
6386	NA
6387	NA
6388	NA
6389	NA
6390	NA
6391	NA
6392	NA
6393	NA
6394	NA
6395	NA

ID# **Comments-Specific**

6396	NA
6397	NA
6398	NA
6399	NA
6400	NA
6401	NA
6402	NA
6403	NA
6404	NA
6405	NA
6406	NA
6407	NA
6408	NA
6409	NA
6410	NA
6411	NA
6412	NA
6413	NA
6414	NA
6415	NA
6416	NA
6417	NA
6418	NA
6419	NA
6420	NA
6421	NA
6422	NA
6423	NA
6424	NA
6425	NA
6426	NA
6427	NA
6428	NA
6429	NA
6430	NA
6431	NA
6432	NA
6433	NA

ID#	Comments-Specific
6434	NA
6435	Base of small side notched point, squared shoulders, beveled base, convex base
6437	NA
6438	NA
6439	NA
6440	lightly utilized flake
6441	lightly utilized flake
6442	Lightly used
6443	NA
6444	NA
6445	lightly used
6446	Lightly used
6447	NA
6448	NA
6449	NA
6450	NA
6451	NA
6452	Plaza
6453	Plaza, lmostg, curved flake-like, amost o poade ro 46å for 3 flake scors on dorsal it..
6454	Very small utilized flake Use-wear on both ends
6455	NA
6456	NA
6457	NA
6458	NA
6459	NA
6460	NA
6461	Riverbank
6462	NA
6463	Ravine-1984
6464	NA
6465	NA
6466	NA
6467	NA
6468	NA
6469	NA
6470	NA
6471	NA
6472	NA

ID# **Comments-Specific**

6473	NA
6474	NA
6475	NA
6476	NA
6477	NA
6478	NA
6479	Ravine-1984, small, ovate biface
6480	Small, lightly used bladlet
6481	Ravine-1984, small, ovate edge only
6482	Ravine-1984, smcannot, ovate biface fragment
6483	Ravine-1984, ling, curved flake-like, amost i blade ro 91å for 2 flake sbirs on dorsal Book.
6484	NA
6485	NA
6486	NA
6487	NA
6488	NA
6489	NA
6490	NA
6491	Ravine-1984
6492	Ravine-1984, ling, curved flake-like, amost a poade if not for 4 flake scars on dorsal Book.
6493	Ravine-1984, ling, curved fragment-like, amost a caade ro not for 3 fragment scars on dorsal Bc
6494	NA
6495	NA
6496	NA
6497	NA
6498	NA
6499	NA
6500	NA
6501	NA
6502	NA
6503	NA
6504	NA
6505	NA
6506	NA
6507	NA
6507	NA
6508	NA
6509	NA

ID# Comments-Specific

6510	NA
6511	NA
6512	NA
6513	NA
6514	NA
6515	NA
6516	Ravine-1984
6517	NA
6518	NA
6519	NA
6520	NA
6521	NA
6522	NA
6523	NA
6524	NA
6525	NA
6526	NA
6527	NA
6528	NA
6529	NA
6530	NA
6531	NA
6532	NA
6533	NA
6534	NA
6535	NA
6536	NA
6537	NA
6538	NA
6539	NA
6540	NA
6541	NA
6542	NA
6543	Could be a piece that snapped off of larger tool
6544	NA
6545	NA
6546	NA
6547	NA

ID# **Comments-Specific**

6548	NA
6549	NA
6550	NA
6551	NA
6552	NA
6553	NA
6554	Ravine-1984
6555	NA
6556	NA
6557	NA
6558	NA
6559	NA
6560	NA
6561	NA
6562	NA
6563	NA
6564	NA
6565	NA
6566	NA
6567	NA
6568	NA
6569	Wedge? Piece Esquille?
6570	Plaza
6571	NA
6572	NA
6573	NA
6574	Lightly utilized flake
6575	NA
6576	NA
6577	NA
6578	NA
6579	NA
6580	NA
6581	NA
6582	NA
6583	NA
6584	NA
6585	NA

ID# Comments-Specific

6586	NA
6587	NA
6588	NA
6589	NA
6590	NA
6591	NA
6592	NA
6593	NA
6594	NA
6595	NA
6596	NA
6597	NA
6598	NA
6599	NA
6600	NA
6601	NA
6602	NA
6603	NA
6604	NA
6605	NA
6605	NA
6606	NA
6607	NA
6608	NA
6609	NA
6610	NA
6611	Plaza
6612	NA
6613	NA
6614	Plaza
6615	Plaza
6616	NA
6617	NA
6618	NA
6619	NA
6620	NA
6621	NA
6622	NA

ID# **Comments-Specific**

6623	NA
6624	NA
6625	NA
6626	NA
6627	NA
6628	NA
6629	NA
6630	NA
6631	NA
6632	NA
6633	NA
6634	NA
6635	NA
6636	NA
6637	NA
6638	NA
6639	NA
6640	NA
6641	NA
6642	NA
6643	Impact fractures are present at proximal and distal ends Long and narrow but also thick and ch
6644	NA
6645	NA
6646	NA
6647	NA
6647	NA
6648	NA
6649	NA
6650	NA
6651	NA
6652	NA
6653	NA
6654	NA
6655	NA
6656	NA
6657	NA
6658	One edge forms large groove
6659	Possible graver, edge 1 retouched to form small point Edge 1 is retouched and used while edge

ID# Comments-Specific

6660	Plaza
6661	NA
6662	NA
6663	NA
6664	NA
6665	3rd edge broken
6666	Plaza, small, ovate biface
6667	Retouched cortical flake, shaped into triangular point
6668	Retouched cortical flake, shaped into triangular point
6669	NA
6670	NA
6671	NA
6672	NA
6673	NA
6674	Retouched flake fragment
6675	NA
6676	NA
6677	Possible polish on edge
6678	Possible polish on edge
6679	NA
6680	NA
6681	NA
6682	NA
6683	NA
6684	NA
6685	NA
6686	NA
6687	NA
6688	NA
6689	NA
6690	NA
6691	NA
6692	NA
6693	NA
6694	NA
6695	NA
6696	NA
6697	NA

ID# **Comments-Specific**

6698	NA
6699	NA
6700	NA
6701	NA
6702	NA
6703	NA
6704	NA
6705	NA
6706	NA
6707	NA
6708	NA
6709	NA
6710	NA
6711	NA
6712	NA
6713	NA
6714	NA
6715	NA
6716	NA
6716	NA
6717	NA
6718	NA
6719	Plaza
6720	Plaza
6721	Plaza
6722	Plaza
6723	NA
6724	NA
6725	NA
6726	Plaza
6727	NA
6728	Chunky, humpback. Ovate shape.
6729	NA
6730	Probably a Madison point fragment
6731	NA
6732	NA
6733	NA
6734	NA

ID# **Comments-Specific**

6735	NA
6736	1 broken edge
6737	NA
6738	Ravine-1984
6739	NA
6740	NA
6741	NA
6742	NA
6743	NA
6744	Utilized distal flake fragment
6745	NA
6746	NA
6747	NA
6748	NA
6749	NA
6750	NA
6751	NA
6752	NA
6753	NA
6754	Ravine-1984
6755	Ravine-1984, smproximal, ovate biface fragment
6756	NA
6757	NA
6758	NA
6759	NA
6760	NA
6761	Ravine-1984
6762	NA
6763	NA
6764	NA
6765	NA
6766	NA
6767	NA
6768	NA
6769	NA
6770	Ravine-1984
6771	NA
6772	NA

ID# Comments-Specific

6773	NA
6774	NA
6775	NA
6776	NA
6777	Ravine-1984
6778	NA
6779	NA
6780	NA
6781	NA
6782	NA
6783	NA
6784	Ravine-1984
6785	NA
6786	NA
6787	NA
6788	Ravine-1984
6789	NA
6790	NA
6791	NA
6792	NA
6793	NA
6794	NA
6795	NA
6796	NA
6797	NA
6798	NA
6799	NA
6800	NA
6801	NA
6802	fragment of a retouched bifacial thinning flake that was shaped to a point
6803	NA
6804	NA
6805	NA
6806	NA
6807	NA
6808	NA
6809	NA
6810	NA

ID# **Comments-Specific**

6811	NA
6812	NA
6813	NA
6814	NA
6815	NA
6816	NA
6817	NA
6818	NA
6819	NA
6820	Utilized thinning flake
6821	NA
6822	NA
6823	NA
6824	NA
6825	NA
6826	NA
6827	NA
6828	Ravine-1984
6829	NA
6830	NA
6831	NA
6832	NA
6833	NA
6834	NA
6835	Ravine-1984
6836	NA
6836	NA
6837	NA
6838	NA
6839	NA
6840	NA
6841	Ravine-1984, small, ovate biface
6842	NA
6843	NA
6844	NA
6845	NA
6846	Ravine-1984
6847	Ravine-1984

ID# Comments-Specific

6848	NA
6849	NA
6850	NA
6851	NA
6852	NA
6853	NA
6854	NA
6855	NA
6856	NA
6857	NA
6858	NA
6859	Spent core with a worked edge
6860	NA
6861	NA
6862	Ravine-1984
6863	NA
6864	NA
6865	NA
6866	NA
6867	NA
6868	NA
6869	NA
6870	NA
6871	NA
6872	NA
6873	NA
6874	NA
6875	NA
6876	NA
6877	NA
6878	NA
6879	NA
6880	NA
6881	NA
6882	NA
6883	NA
6884	NA
6885	NA

ID# Comments-Specific

6886	NA
6887	NA
6888	NA
6889	NA
6890	NA
6891	NA
6892	NA
6893	NA
6894	NA
6895	NA
6896	Ravine-1984
6897	NA
6898	Ravine-1984
6899	NA
6900	NA
6901	NA
6902	NA
6903	NA
6904	NA
6905	NA
6906	NA
6907	NA
6908	Ravine-1984
6909	NA
6910	Retouched flake shaped into Madison point
6911	NA
6912	NA
6913	NA
6914	NA
6915	NA
6916	NA
6917	NA
6918	NA
6919	NA
6920	NA
6921	NA
6922	NA
6923	NA

ID# **Comments-Specific**

6924	NA
6925	NA
6926	NA
6927	NA
6928	NA
6929	NA
6930	NA
6931	Ravine-1984
6932	NA
6933	NA
6934	NA
6935	NA
6936	NA
6937	NA
6938	NA
6939	NA
6940	NA
6941	NA
6942	NA
6943	NA
6944	NA
6945	NA
6946	NA
6947	NA
6948	NA
6949	NA
6950	NA
6951	NA
6952	NA
6953	NA
6954	NA
6955	NA
6956	NA
6957	NA
6958	NA
6959	NA
6960	NA
6961	One heavily used area and one lightly used area on same edge

ID# **Comments-Specific**

6962	NA
6963	NA
6964	NA
6965	NA
6966	NA
6967	NA
6968	NA
6969	NA
6970	NA
6971	NA
6972	NA
6973	NA
6974	NA
6975	Ravine-1984
6976	NA
6977	NA
6978	NA
6979	NA
6980	NA
6981	NA
6982	NA
6983	NA
6984	NA
6985	NA
6986	NA
6987	NA
6988	NA
6989	NA
6990	NA
6991	NA
6992	NA
6993	NA
6994	NA
6995	NA
6996	Ravine-1984
6997	Flake shaped into Madison point
6998	Reworked bifacial thinning flake shaped into triangular Madison point
6999	NA

ID# Comments-Specific

7000	NA
7001	NA
7002	NA
7003	NA
7004	NA
7005	NA
7006	NA
7007	NA
7008	NA
7009	NA
7010	NA
7011	NA
7012	NA
7013	NA
7014	NA
7015	NA
7016	NA
7017	NA
7018	NA
7019	NA
7020	NA
7021	NA
7022	NA
7023	NA
7024	NA
7025	Ravine-1984
7026	Ravine-1984
7027	Ravine-1984
7028	NA
7029	NA
7030	NA
7031	NA
7032	NA
7033	Ravine-1984
7034	NA
7035	NA
7036	NA
7037	NA

ID# **Comments-Specific**

7038	NA
7039	NA
7039	NA
7040	NA
7041	NA
7042	NA
7043	NA
7044	NA
7045	NA
7046	NA
7047	Light use-wear
7048	NA
7049	NA
7050	NA
7051	NA
7052	NA
7053	NA
7054	NA
7055	NA
7056	NA
7057	NA
7058	NA
7059	NA
7060	NA
7061	NA
7062	NA
7063	NA
7064	NA
7065	NA
7066	NA
7067	NA
7068	NA
7069	NA
7070	Possible graver