

1975

United Methodist Ministers In South Carolina, 1975

A. McKay Brabham Jr.

Follow this and additional works at: <http://digitalcommons.wofford.edu/methodistdirectories>



Part of the [Church History Commons](#), and the [History of Christianity Commons](#)

Recommended Citation

Brabham, A. McKay Jr., "United Methodist Ministers In South Carolina, 1975" (1975). *Methodist Clergy Directories*. Book 5.
<http://digitalcommons.wofford.edu/methodistdirectories/5>

This Book is brought to you for free and open access by the Methodist Collection at Digital Commons @ Wofford. It has been accepted for inclusion in Methodist Clergy Directories by an authorized administrator of Digital Commons @ Wofford. For more information, please contact stonerp@wofford.edu.

UNITED METHODIST
MINISTERS
IN SOUTH CAROLINA
1975

BIOGRAPHICAL SKETCHES AND PICTURES
OF THE MINISTERS AND LAY PASTORS
SERVING CHURCHES OF THE SOUTH
CAROLINA CONFERENCE, SOUTHEASTERN
JURISDICTION, THE UNITED METHODIST
CHURCH

A. McKAY BRABHAM, JR., *Editor*
MARY B. GOODE, *Copy Editor*
THAD C. HERBERT, *Treasurer*

The R. L. Bryan Co., Columbia, S. C.



ARCHIVES
287.6757
Un370A
1975

TABLE OF CONTENTS

Foreword 1

Bishops:

 Edward L. Tullis, Presiding Bishop vii

 Cyrus B. Dawsey, Honorary Member viii

 Paul Hardin, Jr., Honorary Member ix

Biographies and Pictures of Clerical Members and Lay Pastors, The South Carolina Conference 1

General and Jurisdictional Conference Delegates, 1964, 1968, 1972, of the South Carolina Conference (1785) 267

General and Jurisdictional Conference Delegates, 1964, 1968, 1972, of the South Carolina Conference (1866) 269

General and Jurisdictional Conference Delegates, 1976, of the South Carolina Conference 270

68274

10-27-75- That needed - \$ 7.50

Foreword

In 1972, two Annual Conferences, both Methodist, both named "The South Carolina Conference", merged to form "The South Carolina Conference of the United Methodist Church."

This book contains the names of those who served this Conference during the year 1974-75, either as retired members, probationary members, lay pastors, special appointees, or as members of the Conference under pastoral appointment.

When possible, it also contains biographical material and a picture of each minister. Early plans to include a self-"characterization of ministry" were abandoned in the interests of economy of space and uniformity of format.

Space limitations also made abbreviations necessary, and forced the decision to confine the publication to factual statements regarding the life of each minister. These facts have been furnished by each minister or a member of his family. If they have not been submitted, or their use has not been agreed to in the uniform style of the book, the name is listed with "no information furnished."

Following the receipt of biographical material, typescripts of the copy were furnished for correction by the biographee. From these corrected copies type was set by the printer. "Proofs" were then mailed to each minister for correction. Unfortunately, the extensive emendations of copy which some requested at this stage could not be made. And some late submissions of first-time material could not be returned for correction.

All of this is by way of saying that the book is as accurate as the limitations of deadlines allow it to be. It was the understanding of the Committee and the Editor that publication was desired by the meeting of the Annual Conference in June, 1975. Toward this we have aimed. A later deadline which would have made possible the inclusion of new material, of 1975-76 appointments, changes of address, and newly admitted Probationary members, would have delayed publication by another three months.

In the former "South Carolina Conference" which listed 1785 as its organizing date, six editions of biographical sketches and photographs of Methodist ministers preceded this one. Each of these was characteristic of the time in which it was published. *Twentieth Century Sketches* (1901) and *Revised* (1914), gave insight into the life and character of each biographee. Both were edited by Watson Boone Duncan.

Eighteen years later, *Builders* was edited in 1932 by E. O. Watson. It included historical accounts of the Conference's beginnings, institutions of the Conference, and photographs of some outstanding churches as well as the biographies and photographs of the ministers.

In 1943, George K. Way and C. E. Peele edited a volume of sketches and pictures. A similar volume appeared in 1952, edited by Mr. Way. In these, historical material was limited to a listing of General and Jurisdictional Conference delegates and alternates, and the names of ministers who died or

otherwise terminated their Conference membership during the period covered.

In the editions of 1943 and 1952, the biographical section was followed by the photographs. Essentially the same format was adopted for the 1961 edition, edited by Adlai C. Holler.

The current edition reverts to the earlier format, in which pictures and sketches are published together. It is hoped that this will make reference and recognition easier for the reader.

The story of Merger, which is reflected in this volume, must await the historian's labors.

Suffice it to say here that in the third year of the "South Carolina Conference of the United Methodist Church", formed from the Conferences of 1785 and 1866, the Editor and Committee are pleased to offer this book in dedication to all of those persons, known and unknown, who have committed their lives to "making Merger work."

In Appreciation

The Committee and Editor thank Mrs. Charles (Mary B.) Goode for the extraordinary effort involved in typing the biographical sketches; to Harry White for arranging for much of the photography in this book; to Thad Herbert, conference treasurer, for handling the funds; and to the ministers who cooperated in supplying the information and photographs of which this book is made.

A. McKay Brabham, Jr., *Chairman*, Edward E. Jenkins, Omega F. Newman, Eben Taylor, George W. Whitaker, Jr., *Secretary*.

The Bishop of the Columbia Area of The United Methodist Church



TULLIS, EDWARD LEWIS—b. Cincinnati, Ohio, Mar. 9, 1917; s. Ashar S. and Priscilla Daugherty Tullis; Florence HS, Ky., 1935; Kentucky Wesleyan Col., A.B., 1939; Louisville Presby. Theol. Sem., B.D., M.Div., 1947; Union Col., Hon. D.D., 1954; m. Mary Jane Talley, Princeton, Ky., Sept. 25, 1937; children—Frank Lloyd, Jane Allen (Mrs. William Offutt IV). Lic. to preach, 1936, Covington Dist., Ky. Conf., on rec. of Erlanger Church. Adm. on trial, Sept., 1939. Ord. deacon, Sept. 6, 1941, Bishop U. V. W. Darlington; Ord. elder, Sept. 5, 1943, Bishop Darlington. Rec'd into full conn., Sept., 1941. Elected Bishop, UMC, July 14, 1972; Consecrated, July 16, 1972. Pastor: Student Supply, Frenchburg Chg. (Ky.), 1937-39; Student Supply, Lawrenceburg (Ky.), 1939-44; Assoc., Fourth Ave. (Louisville, Ky.), 1944-47; Irvine (Ky.), 1947-49; Instr. Bible, Ky. Wesleyan Col., 1947-48; Assoc. Sec. Div. Nat'l Missions, Bd. Missions (Ky.), 1949-52; Instr., Louisville Presby. Theol. Sem., 1949-52; First (Frankfort, Ky.), 1952-61; First (Ashland, Ky.), 1961-72; Assigned resident Bishop, Columbia Area, July 15, 1972- . Trustee; Kentucky Wesleyan Col., 1948- ; Alaska Meth. U., 1964- ; Lake Junaluska Assembly. World Meth Council, 1966- ; SEJ Council, 1952-68, 1972; Chrm., Com. on Missions, SEJ Council, 1960-68; Gen. Bd. Missions, 1962-72; Gen. Bd. Discipleship, 1972- ; Del., SEJ Conf., 1952, '56, '60, '64, '68, '72. Del., Gen. Conf., 1956, '60, '64, '66, '68, '70, '72. Kiwanis Int., 1952- ; Who's Who in Methodism; Chaplain, Gen. Assembly, Commonwealth of Ky., 1952-61; Sec.-treas., Magee Christian Ed. Found., 1958- . Outstanding Citizen Award, Franklin, Ky. Post VFW, 1961; Mayor's Award for Outstanding Serv. to Ashland, Ky., 1970. Chrm., Com. Human Rights, Frankfort, Ky., 1958-61; Chrm., Mayor's Adv. Com. on Human Rights, Ashland, Ky. Home: 741 Albion Rd., Columbia, S. C., (803) 252-7476. Office: 1420 Lady St., Columbia, S. C. 29201, (803) 779-6069.



DAWSEY, CYRUS BASSETT—b. Galivants Ferry, S. C., Sept. 4, 1886; s. Cyrus and Margaret Jenrette Dawsey; Horry Cty. Country Schools; Wofford Col. Fitting Sch.; Wofford Col., A.B., 1910, Hon. D.D., 1946; Vanderbilt U., Conf. Course of Study; m. Ethel Sanders, Spartanburg, S. S., June 27, 1912 (died in Brazil, 1948); children—Ethel D. Ream, Sarah M. Dawsey, Agnes D. Rogers, Rev. Cyrus B. Jr., Mary Ellyn; m. Lillian Knobles (formerly Missionary to China), State Line, Miss., Dec., 1951 (deceased-1972). Lic. to preach, 1906, Spartanburg Dist., on rec. of Duncan Meth. Church. Adm. on trial, 1911. Ord. deacon, 1913, Bishop Wilson; Ord. elder, 1915, Bishop Edwin D. Mouzon. Rec'd into full conn., 1915.

Pastor of Montgomery Mem. (Pacolet Mills), 1910-14; transf. to Brazil as Missionary, 1914. Consecrated Bishop in Piracicaba, Brazil, 1946. Served as Missionary to Brazil for 42 years. He did pioneering work in establishing churches in parts of Brazil that necessitated living with his family in the most primitive type of conditions to witness for Christ. Retired: 1955. Voted into honorary membership, S. C. Conference, 1958. After retirement, became noted speaker; author, "Through the Years on the King's Highway." Home: 1406 Columbia College Dr., Columbia, S. C. 29203, (803) 754-6484.



HARDIN, PAUL JR.—b. Laurens Cty., S. C., Nov. 7, 1903; s. Paul and Harriet Wannamaker Hardin; Wofford, A.B., 1924, Hon. D.D., 1950; Candler Sch. Theol., Emory U., B.D., 1927; Birmingham-Southern Col., Hon. D.D., 1950; m. Dorothy Elizabeth Reel, Oct. 18, 1927; children—Mrs. A. M. Utley, Paul III, Edward Reel. Joined Western N. C. Conf., 1927. Ord. deacon, 1929; Ord. elder, 1931. Rec'd into full conn., 1929. Pastorates served from 1927-1949 (W. N. C. Conf.): Matthews, Concord, Waynesville, Wadesboro, Asheboro, Central, Shelby & Wesley Mem., High Point. From 1949 until election to the Episcopacy in 1960, served First Methodist (Birmingham, Ala.); 1960, elected Bishop by

Southeastern Jurisdiction; assigned Columbia Area, served 3 quadrennia; Presiding Bishop of Ala.-W. Fla. Conf., 1961-64; Retired 1972. Voted into honorary membership, S. C. Conference, 1972. Gen. Bd. Ed., 8 yrs; Gen. Bd. Christian Social Concerns, Vice-Pres., Bd. & head of Div. of Alcohol Problems & Gen. Welfare, 8 yrs.; past Pres., Council of Bishops of UM Church; past Pres., Council on Finance & Admin.; Bd. Trustees, Emory U.; Exec. Com., Bd. Trustees of Lake Junaluska Assembly. Exec. Com., Bd. Trustees, Birmingham-Southern Col.; Bd. Dirs., Carraway Meth. Hosp., Goodwill Industries, United Fund, Society for Crippled Children (Ala.), Metropolitan Y.M.C.A.—Life long Rotarian, member of 8 Clubs, Pres. of 2. Del., Gen. & Jurisd. Conf., 1960; attended World Meth. Conf., London, 1966. Home: Lake Junaluska, N. C.



ABERCROMBIE, FRANK LEON—b. Biltmore, N. C., Sept. 14, 1937; s. Jonathan Cecil and Anna Duckworth Abercrombie; Spartanburg Jr. Col., A.A.; senior at Wofford Col.; m. Virginia Shockley, Woodruff, S. C., Sept. 18, 1965; children—Sandra Paulette, Karen Leigh. Lic. to preach, Feb. 18, 1974, Greenville Dist., on rec. of Bramlette Church. Lay pastor: Mountain View, 1973- . Past Mas. Wallace Lodge; Mem., Cyrus Chap.; Alpha Council; Greenville Commandery; Phi Theta Kappa. US Army, Sp 5-E 5, 1959-65, Greenland. Home: Rt. 1, Taylors, S. C. 29687, (803) 895-2605



ADAMS, GARY BRUCE—b. Hartsville, S. C., Jan. 16, 1929; s. James Amos and Nora E. Adams; m. Ruth D. James, Hartsville, S. C., March 24, 1951; children—Emmanuel Bruce, Alice Gale, Nancy Rose. Lay Pastor: Trio Charge. S. C. Hospital Assoc. of Engineers; Ga. Assoc. of Power Engineers; US Navy and US Air Force, Retired E-6, 1946-67, Sea Duty—Germany, England, Alaska; OUA, ACM, NDSM w/ (1) BSS, WW2VM, AOM Germany, GCM w/ (4) B1, AFLSAR w/ (4) BOLC, AFCGM, SAEMR. Home: 508 Gilland Ave., Kingtree, S. C., 29556, (803) 354-6511. Office: same.



ADAMS, JAMES CARL—b. Darlington, S. C., Sept. 20, 1940; s. Henry S. and Eva C. Adams; Palmer Col., A.B.; Coker Col., A.B.; Duke U., M. Div.; m. Barbara Iseman, Darlington, S. C., Aug. 3, 1962; children—Sharon Iseman (1967), Joy Christmas (1972). Lic. to preach, 1962, Lake City Dist., on rec. of Epworth Church. Prob. mem., June 8, 1967. Ord. deacon, June 8, 1967, Bishop Paul Hardin, Jr.; Ord. elder, June 12, 1969, Bishop Hardin. Rec'd into full conn., June 12, 1969. Pastor: Lamar Cir., 1963-69; Branchville, 1969- . Council Finance & Adm.; Dist. Dir., Bd. Church & Society; Dist. Bd. of Ministry. Mason; Pres., Branchville Men's Business League; Lions; Town Councilman. Outstanding Citizen of Year, Lion's Club, 1973; Who's Who in S. C., 1973; Who's Who in Southeastern U. S., 1973.

USAR, Sp-4, 1960-63. Home: P. O. Box 87, Branchville, S. C., 29432, (803) 274-8957. Office: 10 Barton St., Branchville, S. C. 29432.



ADAMS, LOUIS MASON—b. Madison, Wisconsin, May 19, 1919; s. Jessie B. and Josephine Perrill Adams; U. of Illinois, A.B., 1941; Asbury Seminary, 1950-51; m. Lillie Mae Stamey, Hot Springs, N. C., June 16, 1947; children—Joseph Boyce (1948), Donald Roy Griffin (Foster son). Lic. to preach, 1944, Rockford Dist. (Rock River Conf.), on rec. of Chemung Methodist Church. Prob. mem., 1953. Ord. deacon, 1953, Bishop Costen J. Harrell; Ord. elder, 1956, Bishop Nolan B. Harmon. Rec'd into full conn., 1956. Pastor: Spring Creek (W. N. C.), 1946-47; Carbon & Lena (N.W. Indiana), 1949-50; Staffordsburg (Ky.), 1951-52; Elkhorn City (Ky.), 1952-53; Ehrhardt (S. C.), 1953-55; St. Paul Circuit, 1955-57; So. Aynor, 1957-58; Branchville, 1958-62; Few's Chapel, 1962-65; Trinity (Aiken),

1965-69; Boiling Springs (Lexington), 1969-71; Kelton, 1971-74; N. Pickens, 1974; Oconee Parish, 1974- . Mason; Who's Who in S. C., 1974. Alternative Service, IV-E, 1944-46. Home: Rt. #1, Townville, S. C., 29689, (803) 287-4786. Office: same.



ADAMS, QUAY WYATT—b. Darlington, S. C., Jan. 17, 1942; s. Henry Sowell and Eva Christmas Adams; Spartanburg Meth. Col., A.A., 1962; Wofford, B.A., 1964; Duke, M.Div., 1968; m. Mildred Elizabeth Stokes, Lynchburg, S. C., May 27, 1965; child—Brian Quay. Lic. to preach, August 3, 1961, Lake City Dist., on rec. of Epworth Church. Prob. mem. June, 1965. Ord. deacon, June, 1965, Bishop Paul Hardin, Jr.; Ord. elder, June, 1968, Bishop Hardin. Rec'd into full conn., June, 1968. Pastor: Campobello, 1963-64; Main St. (Dillon), 1964-66; West Kershaw, 1966-69; Wesley Chapel (Lydia), 1969-72; Summerville Cir., 1972-73; Asbury (Charleston), 1973- . Bd. Ministry, 1968- ; Chrm., Com. on Prob. & Full Connection, 1968-72 (Com. on Full Conn., 1972-). Home: 37 Heathwood Dr.,

Charleston, S. C. 29407, (803) 571-2491. Office: 754 Rutledge Ave., Charleston, S. C. 29403, (803) 722-2826.



AIKEN, CLYDE MAJOR—b. Liberty, S. C., July 25, 1933; s. Major D. and Eva Smith Aiken; Wofford, B.A., 1955; Emory U., B.D., 1962, M.Div., 1974; m. Ann Stegall, Easley, S. C., Nov. 25, 1955; children—Pamela (1959). Lic. to preach, 1950, Anderson Dist., on rec. of Liberty Meth. Ch. Prob. mem., 1958. Ord. deacon, 1961, Bishop Paul Hardin, Jr.; Ord. elder, June, 1962, Bishop Hardin. Rec'd into full conn., June, 1962. Pastor: Lowndesville, 1959-60; Student, Lakewood Hts. (N. Ga.), 1960-62; Army Chaplain, 1962- . US Army, LtC., 1962-present, Germany, Korea, Vietnam, Dominican Republic. Bronze Star; Army Commendation Medal (4). Home Current Assignment: 12 Hunt Road, Ft. Leavenworth, Kansas 66027, (913) 684-4740. Permanent Home: 106 Jefferson St., Liberty, S. C. 29657.



AIKEN, JAMES MARION—b. Newborn, Ga., May 31, 1926; s. Wiley Hartwell and MaryEm Florence Aiken; Univ. of Ga., B.S.; Emory, M.Div. Lic. to preach, Decatur-Oxford Ga. Dist., Feb. 28, 1951, on rec. of Pennington Church. Transf. from N. Ga. Conf., 1953 and 1968 (returned to N. Ga. Conf., 1964). Prob. mem., June 18, 1952. Ord. deacon, Oct. 23, 1953, Bishop Costen J. Harrell; Ord. elder, Oct. 23, 1954, Bishop Harrell. Rec'd into full conn., Oct. 23, 1954. Pastor: Trio Cir., 1953-56; Wagener Cir., 1956-57; Kingstree Cir., 1957-58; Mount Vernon cir., 1958-59; Trinity (Newberry), 1959-60; St. Stephen, 1960-62; St. Luke (Spartanburg), 1962-63; Wesley Mem. (Darlington), 1963-64; Assoc., Trinity on the Hill (Ga.), 1964-65; Lexington Cir. (Ga.), 1965-66; Kincaid Mem. (Ga.), 1966-68;

Laurel Bay (S. C.), 1968-72; Quinby, 1972-73; Greeleyville, 1973-74; Lupo-Ebenezer (Greenwood), 1974- . Bd. Ministerial Training & Qualif., 1960-64; Dist. Dir., Missions (Lake City & Greenwood); Lake City Dist. Dir., Evangelism, 1960-62; Comm. Ecumenical Affairs, 1973- . Former Optimist, VFW, DAV, Amer. Legion, Lions. US Army, PFC, 1944-46, Philippines, Japan. Home: 303 Lanham St., Greenwood, S. C. 29646, (803) 223-7102. Office: 303 Lanham St., E. Durst Ave. and Lanham St., Greenwood, S. C. 29646, (803) 223-8843.



ALEWINE, JAMES E.—b. Greenwood, S. C., March 5, 1926; s. Fred H. and Clara Bridges Alewine; Greenwood HS, 1943; Wofford, 1950; Emory Summer Sch., 1951-55; Corresp. Course, 1951-55; m. Betty Wilson, Bath, S. C., June 30, 1951; children—Donne Marie, James Michael, Joseph Glenn. Lic. to preach, April 4, 1947, Greenwood Dist., on rec. of Lowell St. Church. Prob. mem., Oct. 21, 1952. Ord. deacon, Oct. 21, 1954, Bishop Costen J. Harrell; Ord. elder, Aug. 8, 1956, Bishop Nolan B. Harmon. Rec'd into full conn., Oct. 23, 1954. Pastor: Bath-Clearwater, 1950-51; Bath, 1950-54; New Ellenton, 1954-60; Buford Charge, 1960-64; Aldersgate (Sumter), 1964-68; Hibben-Mt. Pleasant, 1968-73; Bethany (Summerville), 1973- . Town & Country Com., 1960-64; Bd.

Evangelism, 1964-68; B. Pensions, 1969-70; Bd. Trustees, Methodist Home, Orangeburg, 1970- ; Conf. Com. on Nominations, 1972- . US Army, Tech. Sgt., 1944-46, Philippines, Japan. Home 120 W. Third St. South, Summerville, S. C. 29483, (803) 873-2635. Office: 118 W. Third St. South, Summerville, S. C. 29483, (803) 873-1230.



ALEXANDER, BOYD McIVER, JR.—b. Sumter, S. C., March 7, 1951; s. Boyd McIver and Jean Huggins Alexander; Wofford, B.A., 1973; presently student Emory U.; m. Elizabeth Sparrow, Scranton, S. C., August 7, 1971. Lic. to preach, June 6, 1974, Spartanburg Dist., on rec. of Ben Avon U.M. Church. Prob. mem., June 6, 1974. Ord. deacon, June 6, 1974, Bishop Edward L. Tullis. Home: 1570-5 Dantzler Dr., Atlanta, Ga. 30329, (404) 325-5339.

ALEXANDER, ROBERT—No information furnished.



ALLEN, CLYDE WILLIAM—b. Pacolet Mills, S. C., July 10, 1905; s. John H. and Mattie Jane Holmes Allen; Pacolet HS; Wofford, A.B., 1926; Emory, Special Studies, 1942; m. Faire Belle Hodge, Pacolet, S. C., Aug. 4, 1926; children—Barbara Hodge Roper, Doris Hazel Murray, Clyde William, Jr. Lic. to preach, May, 1926, Spartanburg Dist., on rec. of Montgomery Memorial UM Church. Adm. on trial, Oct. 30, 1926. Ord. deacon, Nov. 24, 1928, Bishop Edwin D. Mouzon; Ord. elder, Nov. 30, 1939, Bishop Warren A. Chandler. Rec'd into full conn., Nov. 24, 1928. Retired: June 5, 1970. Pastor: Glendale, 1926-30; Bailey Mem. (Clinton), 1930-31; Travelers Rest & Slater, 1931-35; Calhoun Falls, 1935-39; Bethel (Anderson), 1939-43; Pelzer, 1943-47; St. Johns (Fort Mill), 1947-52;

Cherokee Place (Charleston), 1952-56; Mt. Dearborn (Great Falls), 1956-62; St. Marks (Sumter), 1962-66; St. Pauls (Ridgeland), 1966-70. Mem., Bd. Ministerial Training & Qualifications, 1952-59 (Sec., 1956-59); S. C. Conf. Bd. Missions, 1964-70; Comm. on Investigations, 1964-70. Home: P. O. Box 456, Pacolet, S. C. 29372, (803) 474-3530.

ALLEN, RICHARD EDWARD, JR.—b. Kingstree, S. C., April 11, 1949; s. R. E. and Lois Hendrix Allen; Wofford, B.A., 1971; Yale Divinity Sch. Lic. to preach, 1972, Lake City Dist., on rec. of Greeleyville Church. Prob. mem., June, 1972. Ord. deacon, June 8, 1972, Bishop Paul Hardin, Jr. Adult mem.-at-large, Conf. Council on Youth Ministries (N. Y. Conf.), 1973-74. Home: Box 145, Greeleyville, S. C. 29056, (803) 426-2441.



ALLEY, JOSEPH WALTERS—b. Spartanburg, S. C., Feb. 24, 1938; s. Harold W. and Ada Walters Alley; Asbury Col., 1960; m. Barbara Gowan, Spartanburg, S. C., Dec. 25, 1958; children—Lynne (1961), Jay (1965). Lic. to preach, 1964, Spartanburg Dist., on rec. of Duncan Mem. Church. Prob. mem., June, 1964. Ord. deacon, June, 1964, Bishop Paul Hardin, Jr.; Ord. elder, June, 1966, Bishop Hardin. Rec'd into full conn., 1966. Pastor: Fairfield Cir., 1964-66; Lewis Mem. (Newberry), 1966-71; Conference Council on Ministries, 1971- . Camp Comm.; Com. on Enlistment for Ch. Occupations. Home: Rt. #4, Box E-122, Leesville, S. C. 29070, (803) 532-6685. Office: 1420 Lady St., Columbia, S. C. 29201, (803) 779-6069.



ALSBROOKS, JOHN JR.—b. Bennettsville, S. C., Feb. 24, 1923; s. John Sr. and Lula B. Alsbrook; Morris Col., A.B.; S. C. State, M.Ed.; Duke U., Conf. Course of Study; Further Studies: Howard, Atlanta, N. Y., Wesleyan Univ.; m. Helen Spears, Bennettsville, S. C., Sept. 12, 1948; children—Gayle Yvette, Gwendolyn Marquette, Anthony Wycliffe (deceased). Lic. to preach, Feb. 11, 1961, Florence Dist., on rec. of Mt. Zion UM Church, Mars Bluff Chg. Transf. from Baptist Denomination. Ord. deacon, June 17, 1973, Bishop Edward M. Tullis. Appts: Mars Bluff Chg. 1961; Mullins Chg., 1961-62; Latta, 1962-73; Pageland Chg. 1973- . Adult Council, 1973. Boy Scouts of Amer.; Nat'l. Council of Social Studies; Nat'l. Ed. Assoc.; Friendship Mason, Lodge #17; S. C. Ed. A soc.; S. C.

Mental Health Assoc. Who's Who in S. C., 1974; Who's Who in the UMC, Cit. for Serv. to Boys, 1956; Distinguished Serv. Award, Morris Col., 1957; Alumnus of Year, 1958; Scout Master Key, 1956. US Army, Tech-4, 1943-46, New Guinea, Luzon, Philippines. Philippine Lib.; APT Serv.; Good Conduct; W.W. II Victory Medals. Home: 16 Magnolia St., P. O. Box 379, Darlington, S.C. (803) 393-4764.



AMSPACHER, MERLE SYLVESTER—b. Limeboro, Md., March 13, 1923; s. Sylvester Edward and Mable Viola Ampacher; Lawesburg Col.; Camble Col.; East Carolina Col.; m. Janette Standon, Dillon, S. C., Feb. 27, 1971; children—James W., Linda A. Patty, Sylvia J., Violet G., Edward D., Linda A. Bullock. Lic. to preach, May 25, 1956, Raleigh Dist., on rec. of Mt. Pleasant UM Church, N. C. Conf. Tranf. from N. C. Conf., 1973. Ord. deacon, June 29, 1960, Bishop Paul Neff Garber; Ord. elder, June 13, 1962, Bishop Garber. Lay Pastor: Warren Chg. (N. C.), 1956-59; Anger (N. C.), 1959-62; Atlantic, 1962-66; Hubert, 1966-70; Fairfield (S. C.), 1973- . US Army, Engineer, Cpl., 1939-45, France, Germany, England. Good Conduct; Amer. Defense Serv. Ribbon; European-African-

Middle Eastern Serv. Ribbon. Home: Rt. 3, Box 76, Winnsboro, S. C. 29180, (803) 635-4157. Office: same.



ANDERSON, LEONARD PORTER JR.—b. Wonsan, Korea, Aug. 26, 1925; s. Leonard Porter and Florie Porter Betts Anderson; Rock Hill HS, 1942; Clemson U., 1942-43; Duke U., A. B., 1948; Emory, B. D., 1952; m. Jean Madelin Campbell, Walterboro, S. C., Aug. 25, 1950; children—L. Porter III (1953), Elizabeth Walker (1956). Lic. to preach, May 12, 1949, Rock Hill Dist., on rec. of St. John's Church. Adm. on trial, Oct. 19, 1951. Ord. deacon, Oct. 19, 1951, Bishops Clare Purcell and Costen J. Harrell; Ord. elder, Oct. 25, 1953, Bishop Harrell. Rec'd into full conn., Oct. 25, 1953. Pastor: Bethany (James Isl.), 1952-56; Lexington, 1956-58; Assoc. Sec., Interboard Com. on Christian Vocs., Meth. Church, 1958-60; St. Johns (Columbia), 1960-64; Belvedere (N. Augusta), 1964-67; Triune (Greenville), 1967-72; Woodland (Rock Hill), 1972- . Sec., Bd. Temperance, 1955-56, served, 1953-58; Com. Camp Property, 1961-69; Chrm., Com. Christian Vocs., 1964-68, served, 1960-68; Bd. Pensions, 1969-72; Trustee, Spartanburg Meth. Col., 1966- . Chrm., Lexington Cty. T.B. Assoc.; Del., World Meth. Conf., London, 1966; Pres., Rock Hill Ministerial Assoc., 1974. US Navy, Ensign, 1943-46, Japan. Active Rs., Navy, Lt. (jg), 1946-53. Home: 1019 Woodland Dr., Rock Hill, S. C. 29730, (803) 327-3281. Office: 801 Cherry Rd., Rock Hill, S. C. 29730, (803) 328-6472.



ANDERSON, LEONARD PORTER SR.—b. Richburg, S. C., Sept. 5, 1888; s. Robert Barber and Melvira Emeline Bradley Anderson; Leesville & Bascoville HS; Wofford Fitting Sch.; Wofford Col., A.B., 1911; Vanderbilt U., B.D., 1914; m. Florie Porter Betts, Richburg, S. C., Dec. 30, 1914 (deceased-1963); m. Ethel H. Barry, Aiken, S. C., June 3, 1969; children—Florie (deceased) Jean (Mrs. J. E. Stone), Mary Cordelia (Mrs. J. M. Hunter), Leonard Porter Jr. Lic. to preach, July 1912, Rock Hill Dist., on rec. of Mt. Prospect Church. Transf. from Korea Annual Conf., 1941. Adm. on trial, 1918 (Korea Annual Conf.) Ord. deacon, 1915, Bishop E. Embree Hoss; Ord. elder, 1915, Bishop Hoss. Rec'd into full conn., 1920. Retired: Korea Mission, 1954/ S. C. Conf., 1956. Evangelistic Missionary (Korea), 1914-40. Pastor: Songdo Dist. (Korea), 1914-25; Choon Chun Dist. Supt., 1926-27; Songdo North Dist. Supt., 1922-25; Wonsan Dist. Supt., 1926-32; Missionary, Cuba, 1942-44; Belton Chg. (S. C.), 1945-46; Missionary, Korea, 1946-54; Retired from Bd. Missions, 1954; Blacksburg Chg., 1954-56; Assoc., St. John's (Aiken), 1964-69. Life mem., Mason. Home: 315 Mimosa Circle, SE, Aiken, S. C., (803) 648-1581.



ANDERSON, THURMAN WILSON JR.—b. Conway, S. C., Oct. 27, 1941; s. Thurman W. Sr. and Ruth P. Anderson; Conway HS, 1959; Wofford, B.A., 1963; Duke Div. Sch., B.D., 1966; m. Joanne Thomas, Conway S. C., Aug. 11, 1963; children—Cheri, Scott. Lic. to preach, 1964, Marion Dist., on rec. of Conway First Meth. Church. Prob. mem., 1964. Ord. deacon, 1964, Bishop Paul Hardin, Jr.; Ord. elder, 1968, Bishop Hardin. Rec'd into full conn., 1968. Pastor: Mullins Cir., 1966-70; Stallville, 1970-74; Trinity (Blythewood), 1974- . Bd. Missions, Dist. Missionary Sec., 1972-74; Comm. on Enlistment & Christian Voc., 1968-70; Dist. Dir., Enlistment & Christian Voc., 1968-70; Dist. Dir., Youth Work, 1968-70; Dist. Dir., The New Church Club, 1971-74. Crusade Chrm., Lower Dorchester Cty. Amer. Cancer Soc., 1973, 1974 (Rec'd Citation Each Year); Pres., Marion Cty. Ministerial Assoc., 1968-69; Pres., Summerville Ministerial Assoc., 1971-72. Home: P. O. Box 59, Blythewood, S. C. 29016, (803) 786-5563. Office: same, (803) 786-1637.



ANDERSON, VERNON ODELLE—b. Wagener, S. C., Aug. 17, 1935; Wagener HS; Spartanburg Meth. College, A.A., 1958; Univ. S. C., B.S., 1963; Emory U., M.Div., 1965; m. Annette Bledsoe, Saluda, S. C., Feb. 18, 1959; children—Bradley Lane (1966), Traywick Cameron (1969). Lic. to preach, June 14, 1958, Orangeburg Dist., on rec. of Wagener Church. Prob. mem., June, 1964. Ord. deacon, June 15, 1961, Bishop Paul Hardin, Jr.; Ord. elder, June 8, 1967, Bishop Hardin. Rec'd into full conn., June 6, 1967. Pastor: Norway, 1958; Shiloh-Beulah, 1958-61; Hicks Mem., 1961-63; Oak Grove, Assoc., (N. Ga.), 1963-65; Lebanon-McLeod, 1965-68; Trinity (N. Myrtle Beach), 1968-71; Buncombe St., Assoc., 1971- . Bd. Trustees, Epworth Children's Home, 1972- . Sec., 1974- . Home: 6

Wheatridge Dr., Greenville, S. C., (803) 246-6723. Office: P. O. Drawer 1988, Greenville, S. C. 29602, (803) 232-7341.

ARD, ROGER HOYT—b. Manchester, Ga., Apr. 30, 1952; s. S. H. and Christine Ard; Presbyterian Col., B.A.; Emory (enrolled); m. Ann Johnson, Spartanburg, S. C., Aug. 19, 1973. Lic. to preach, Dec. 18, 1973, Greenwood Dist., on rec. of Broad St. Church, Clinton. Prob. mem., June 3, 1974. Ord. deacon, June 6, 1974, Bishop Edward L. Tullis. Pastor: Dalton-Bethel Chg. (Ga.), 1973. Home: c/o Candler Sch. of Theology, Emory Univ.



ASHLEY, JAMES LARRY—b. Pelzer, S. C., June 22, 1913; s. Ira K. and Cordelia Dickerson Ashley; attended Spartanburg Meth. Col.; Furman U., B.A., 1944; Emory U., Correspondence Course; m. Blanche Humphreys, Greenville, S. C., Sept. 7, 1940; children—Cordelia Ora, James Larry Jr., Jeanette Ruth. Lic. to preach, 1939, Greenville Dist., on rec. of Choice St. Meth. Church. Adm. on trial, Nov. 9, 1944. Ord. deacon, Nov. 3, 1946, Bishops Clare Purcell and William C. Martin; Ord. elder, Oct. 29, 1948, Bishop Costen J. Harrell. Rec'd into full conn., 1948. Pastor: Assoc., Greenville Cir., 1942-43; Greer Cor., compl. conf. yr., 1943; Princeton, 1943-44; Choice St.-Holroy D. Mem., 1944-47; N. Easley, 1947-49; Central (Laurens), 1949-52; Piedmont, 1952-53; Orrville,

1953-57; Chester, 1957-60; Whaley St. (Columbia), 1960-62; Easley Mill, 1962-66; Central S. C., 1966-70; Calhoun Falls, 1970-73; Lockhart, 1973- . Home: 16 Mill St., Lockhart, S. C. 29364, (803) 545-6337. Office: Lockhart UM Church, Lockhart, S. C. 29364, (803) 545-2295 (Wesley Chapel, (803) 427-5319.)



ATKINSON, RALPH WYLIE—b. Chester, S. C., Nov. 19, 1915; s. J. B. and Effie G. Atkinson; Wofford Col., A.B., 1940; Emory U., 1943, M.Thm, Wm. and Mary Col., U.S. Navy Chaplains' School, 1943; m. Ruth Mabry, Gaffney, S. C., Sept. 6, 1942; children—J. Larry, J. Lynne Faulkner. Lic. to preach, 1940, Rock Hill Dist., on rec. of Armenia Church, Chester. Adm. on trial, Nov. 13, 1942. Ord. deacon, Nov. 15, 1942, Bishop W. T. Watkins; Ord. elder, June, 1943, Bishop Watkins. Rec'd. into full conn., 1946. Pastor: St. Luke-Camp Creek, 1946-50; Shandon (Assoc.), 1959-62; McCormick, 1962-65; St. Paul (Ninety Six), 1965-67; Lexington, 1967-71; McColl-Pine Grove, 1972-75. (US Navy Chaplain, 1943-1946; 1950-1959). Com. on Christian Vocations, 1962-66; Bd. of Hospitals and

Homes, 1965-68; Bldg. Com. Greenwood Meth. Home, 1967; Bd. of Trustees, Greenwood Meth. Home, 1968-1974. Lions Club; Scout Master; American Legion; Mason; Kiwanis. Chrm., Heart Fund, McCormick Co.; Sec., Greenwood Co. Minis-

ters Assoc.; Pres., Ministers Assoc., Marlboro. US Navy, LCDR, 1943-59, Korea, South Pacific, Biak, New Guinea, Japan, Germany, Mediterranean, Navy Reserve, LCDR, 1944-50. Home: 210 N. Main St., McColl, S. C. 29706, (803) 523-5205. Office: 209 N. Main St., McColl, S. C. 29706, (803) 523-5771.



ATKINSON, SAMUEL MARVIN SR.—b. Marion, S. C., Dec. 9, 1907; s. Joseph Newton and Annie Rowell Atkinson; Mullins HS, 1925; Wofford, A.B., 1929; Duke Div. Sch., B.D., 1932; Summer Sessions: Union, N. Y., Yale; Wofford, Hon. D.D., 1968; m. Annie Laurie Bell, N. Myrtle Beach, S. C., Sept. 5, 1934; children—Samuel Marvin Jr. (M.D.), Margaret Ann (Mrs. Charles May III). Lic. to preach, Sept., 1926, Marion Dist., on rec. of Macedonia Church, Mullins. Adm. on trial, Nov. 11, 1931. Ord. deacon, 1933, Bishop Warren A. Candler; Ord. elder, 1935, Bishop Paul B. Kern. Rec'd into full conn., 1933. Retired: 1972. Pastor: Waccamaw Cir., 1931-35; Beaufort, 1935-39; Providence, 1939-42; Trinity (Bamberg), 1942-48; Main St. (Abbeville), 1948-49; Kingstree, 1949-53;

First (Bennettsville), 1953-58; Lake City Dist. Supt., 1958-64; Central (Newberry), 1964-67; Bethlehem (Bishopville), 1967-71; Disability Leave, 1971-72. Sec., Bd. Ed., 1934-38; Registrar, Ministerial Training, 1938-52; Missions & Church Ext., 1952-58; Conf. Missionary Sec., 1954-58; Minimum Salary, 1964-68; World Serv. & Finance, 1968-72; Bd. Trustees, Wofford, 1955-66; Reserve Del., Jurisd. Conf., 1960, 1964. Lions; Pres., Rotary; Kiwanis; Mason; Dir., Lee Cty. Heart Fund; First Pres., Lee Cty. Mental Health Assoc. Home: Box 324 Bishopville, S. C. 29010, (803) 454-6723.



AYERS, ARTHUR W.—b. Orangeburg, S. C., Sept. 5, 1890; s. Andrew J. and Harriet Jones Ayers; Orangeburg High School; Wofford, 1912; m. Agnes Palmer, Atlanta, Georgia, Feb. 24, 1926; child—Doris A. Truluck. Lic. to preach, May, 1953, Orangeburg Dist., on rec. of East Bethel Church. Prob. mem., Sept. 1955. Ord. deacon, 1968, Bishop Nolan Harmon; Ord. elder, 1970, Bishop Paul Hardin, Jr. Accepted Supply Pastor. Retired: 1973. Ehrhardt Charge, 1955-59; Rowesville Charge, 1959-61; Pond Branch-Shiloh, 1961-63; St. Matthews Ct. (Supply), 1963-64; Eutawville (retired Supply), 1965-66; Liberty-Friendship (Ret. Supply), 1966-67; Jordan Charge, 1972-74. Distinguished Service Award, Orangeburg City Schools. US Navy, CM/2nd class, 1918-19, Troop Ship, Atlantic Ocean.

Home: Rt. #1, Box 186, Cameron, S. C. 29030, (803) 826-6901.



BAILEY, DONALD R.—b. Frisco City, Alabama, Feb. 20, 1935; s. R. B. and Catherine Bailey; Troy State U., B.S.; Emory U., 1957; Ph.D., 1972; M.A., 1969; M.Div., 1961; M. Jerry Hicks, Dothan, Ala., May 6, 1955; child—Mark. Lic. to preach 1954, Mobile, Ala.-West Fla., on rec. of Chickasaw Church. Transf. from Ala.-W. Fla. Conf. Prob. mem., 1957. Ord. deacon, 1960, Bishop Hodge; Ord. elder, 1962, Bishop Paul Hardin, Jr. Rec'd into full conn., 1962. Pastor: Goshen (Ala-W. Fla.), 1954-55; Dozier, 1955-57, Baker, 1957-59; Student, 1961-66; Asst. Prof. Sociology, Wofford, 1967-70; Student, 1970-73; Asst. Prof. Sociology, Francis Marion College, 1973- . Alpha Kappa Delta, So. Sociological Society; American Sociological Assoc.; Ga. Sociological and Anthropological As-

soc.; Alston Wilkes Society; Mental Health Assoc. Home: 406 Lansdale Dr., Florence, S. C. 29501, (803) 665-1268; Office: Francis Marion College, Florence, S. C. 29501, (803) 669-4121, ext. 359.



BAILEY, JOSEPH DAVID—b. Summerton, S. C., Oct. 7, 1933; s. David Bryson (Deceased) and Lillian Wilkie Bailey; Summerton HS, 1951; Spartanburg Jr., A.A., 1965; Wofford, B.A., 1967; Duke U., M.Div., 1971; m. Joyce Foxworth, Sumter, S. C., Aug. 21, 1952; children—Henry Bryson (1955), Joan Ruth (1957), Joyce Ellen (1959), Jill Eileen (1965). Lic. to preach, May, 1963, Hartsville Dist., on rec. of Dalzell UM Church. Prob. mem., June, 1968. Ord. deacon, June 14, 1968, Bishop Paul Hardin, Jr.; Ord. elder, June 10, 1971, Bishop Hardin. Rec'd into full conn., June 10, 1971. Pastor: Golightly-Hebron-Tabernacle, 1963-64; Saxon, 1964-66; Paolet, 1966-67; Whitney Cross (N. C.), 1967-70; Cornelius (S. C.), 1970; Buffalo, 1971-73; Landrum, 1973- . Bd. Evangelism (N. C. Conf.), 1968-69; Convenor, Spartanburg Dist., Union Area, 1972-73; Com. Worship, 1973- . Board Member of Landrum Estates, Inc. (non-profit housing complex for Senior Citizens); Title I Parents Advisory Council of Spartanburg School District I; Outstanding Americans In The South, 1975. Recipient Distinguished Service Award Dale Carnegie, 1956. Civitan; Treas., Graham, N. C. Ruritan Club, 1967-68; Treasurer Landrum Ruritan, 1974-76; Alpha Beta Gamma; Phi Theta Kappa; Phi Gamma Mu. Civitan Internat'l Award, 1962; Who's Who in the Meth. Church, 1966; Listed, Dictionary of Internat'l Biography, 1969; Who's Who in S. C., 1974. Home: 300 Asbury Dr., Landrum, S. C. 29356, (803) 457-2412. Office: Howard St., Box 366 Landrum, S. C. 29356, (803) 457-3984.



BAKER, GEORGE ALEXANDER—b. Rock Hill, S. C., Aug. 11, 1903; s. William Wylie and Nan Brezeale Baker; Spartanburg Jr. College HS; Wofford, A.B., 1934; Conf. Course of Study, Emory U.; Chaplains School, 1944; m. Mary Griffin, Greenwood, S. C., Nov. 11, 1934; children—Nancy (Mrs. Don Dagenthart), Mary George (Mrs. Billy Love), Lic. to preach, APR. 29, 1926, Spartanburg Dist., on rec. of Saxon Church. Prob. mem., 1926. Ord. deacon, Nov. 1, 1936, Bishop Paul B. Kern; Ord. elder, Oct. 28, 1938, Bishop Clare Purcell. Rec'd into full connection, Oct. 28, 1938. Retired: 1969. Pastor: Drayton, 1934-38; Bethel (Rock Hill), 1938-41; US Army Chaplain, 1941-46; Cambridge (Ninety Six), 1945-50; Lyman, 1950-54; Brookland (W. Columbia), 1954-58; Manning, 1958-62; Main St. (Abbeville), 1962-64; Whitmire, 1964-67; Salem (Ballentine), 1967-69. Bd. Evangelism, 1938-42, 1945-53; Sec., Comm. of Peace, 1946-48; Sec., Bd. of Ministry, 1961-69. Lions Club. US Army, Chaplain, Lt. Col., 1941-45, Alaska, Aleutians. Reserve: Army, Lt. Col. Retired, 1934-58. Commendation Ribbon, Asiatic Campaign, Amer. Defense, Pearl Harbor Ribbon. Home: Box 217, Murrells Inlet, S. C., (803) 236-2487.



BALLENTINE, WYMAN WAYNE—b. Blythewood, S. C., March 16, 1925; s. Walter James and Eula Mae Ethredge; Clemson, B.S., 1950; Duke, M.Div., 1953; Ball State Univ., M.A., 1973; Long Island Univ., M.A., 1974; m. Martha Ann Burnett, Greer, S. C., March 1, 1958; children—Barry Wendell, Cary Layne, Ann Marie, Dennis Brent. Lic. to preach, 1949, Columbia Dist., on rec. of Beulah, Upper Richland. Prob. mem., 1951. Ord. deacon, 1952, Bishop Costen J. Harrell; Ord. elder, 1954, Bishop Harrell. Rec'd into full conn., 1954. Pastor: Waccamaw Chg., 1952-53; Bennettsville Ct., 1953-57; St. Luke (Hartsville), 1957-61; Union Lane, 1961-65; McCormick, 1965-66; US Army, 1966- . Asst. Sec., Bd. Christian Social Concerns, 1954-60; Sec., Bd. Pensions, 1964-66, Mem., 1960-

66. US Army, Captain, 1966-1968; Major, 1968-present, VietNam, Germany. Army Commendation Medal, Bronze Star, Air Medal. Home: 22 Kirby St., Ft. Leonard Wood, Mo. 65473, (314) 368-8593. Office: 2nd Bde. Chapel, Ft. Leonard Wood, Mo. 65473, (314) 368-2312.



Italy. Home: 602 Main St., New Ellenton, S. C., (803) 652-2735. Office: same, (803) 652-2547.

BARNES, BENJAMIN B.—b. Ehrhardt, S. C., May 18, 1924; s. Oliver P. and Pearl V. Barnes; Wofford Col., A.B., 1949; Emory U., B.D., 1952; m. Sue Porter, Meggett, S. C., June 3, 1954; children—Glen Wilson, Susan, Benjamin B. Jr. Lic. to preach, 1951. Adm. on trial, 1951. Ord. deacon, Oct. 24, 1952, Bishop Costen J. Harrell; Ord. elder, Oct. 25, 1953, Bishop Harrell. Rec'd into full conn., Oct. 25, 1953. Pastor: St. Paul (Younges Island), 1951-55; Fairfax, 1955-59; Wayne (Georgetown), 1959-63; St. Mark (Charleston), 1963-66; Asbury (Columbia, 1966-70; St. Paul (New Ellenton), 1970, . Dist. Sec., Bd. Mission, 1960-64; Sec., Bd. Health & Welfare, 1964, Chrm., 1968-72, Pres., Lions Club, 1972; Sportsman of the Quarter, *Low Country Sportsman Mag.* US Army, 1944-46,



US Navy, MU3, 1962-66, Newfoundland. Home: 708 46th Ave., N., Myrtle Beach, S. C., (803) 449-3095. Office: P. O. Box 2158, Myrtle Beach, S. C., (803) 448-7165.

BARNES, LARRY ALLEN—b. Fairmont, N. C., Jan. 11, 1939; s. Roscoe R. and Sarah Ford Barnes; Univ. N. C., A.B., 1962; Emory U., M.Div., 1970; m. Margaret Ellis, Myrtle Beach, Dec. 16, 1973. Lic. to preach, June 10, 1967, Fayetteville, N. C. Dist. on rec. of Trinity Church, Fairmont, N. C. Adm. on trial, June 1968. Ord. deacon, June 1968, Bishop Paul Hardin; Ord. elder, June 1971, Bishop Hardin. Rec'd into full conn., June 1971. Pastor: Student, N. Ga., 1968-69; St. John's (Aiken), assoc., 1970-72; Laurel Bay, 1972; Myrtle Beach, assoc., 1973, . Pres., Grand Strand Minis. Assoc., 1974; Bd. of Dir., Myrtle Beach, Lion's Club, 1974; "Who's Who in S. C.", 1974. International Soc., Theta Phi, 1970; "Outstanding Young Man of America", 1973; "Personalities of the South", 1973-1974.



BARR, CLEVELAND CAROLINA—b. Williamsburg Cty., S. C., June 4, 1900; s. Carolina and Elizabeth Cooper Barr; S. C. State; Morris Col., Sumter Ext., A.B.; studied at Claffin & Gammon; m. Nancy Strong, Kingstree, S. C., Sept. 29, 1929; children—John C., Berth R. Session, Randolph. Lic. to preach, 1925, Florence Dist., on rec. of Bethesda Official Board. Adm. on trial, 1930. Ord. deacon, 1930, Bishop Denney; Ord. elder, 1933, Bishop Kenney. Rec'd into full conn., 1933. Retired: 1968. Pastor: Pamplico, 1928-29; Lake City Cir., 1930-37; Kingstree Cir., East, 1937-47; Kingstree Cir., North, 1947-67; Lake City Chg., 1967-69; Salem & Wesley, 1969-70. Statistician, Conf. Level; Sec., Dist. Level; Jurisd. Delegate. Home: Rt. 4, Box 131, Lake City, S. C. 29560, (803) 382-3473.



BARRETT, CHARLES DAVID—b. Ninety Six, S. C., June 24, 1933; s. James Anderson and Helen Reid Barrett; Wofford, A.B., 1955; Emory U., B.D., 1959; Drew U., Ph.D., 1968; m. Sally Cross, Cross, S. C., Aug. 20, 1966; children—Sandra Cross (1971), Robert Christopher (1973). Lic. to preach, July, 1954, Rock Hill Dist., on rec. of Mount Holly Church. Prob. mem., August, 1956. Ord. deacon, Aug., 1957, Bishop Nolan B. Harmon; Ord. elder, June, 1963, Bishop Paul Hardin, Jr. Rec'd into full conn., June, 1963. Pastor: Rock Hill Cir., 1954; Epworth (Rock Hill), 1954-56; Malden Charge (N. Y.), 1962-63; Catawba-Van Wyck, 1963-66; Asst. & Assoc. Prof., Religion, Wofford, 1966-. Com. on Vocations, 1963-66. Mem., & former Pres., Wofford Chapter, Phi Beta Kappa; Recipient,

President's & Dean's Awards, Highest Academic Average, Wofford and Emory; Who's Who in Amer. Universities and Colleges; Who's Who in Religion; Lilly Fellow and Dempster Fellow, Drew Univ.; Theta Phi. Home: 3020 Elmhurst Dr., Rt. 5, Inman, S. C. 29349, (803) 578-1498. Office: 229 Main Bldg., Wofford College, Spartanburg, S. C. 29301, (803) 585-4821, ext. 332.



BARRETT, JAMES SHERER—b. York Cty., May 22, 1934; s. Woodman and Willa Harvey Barrett; Wofford, A.B., 1955, (Hon.) D.D., 1969; Emory U., M.Div., 1958; m. Margaret Mason Moore, York, S. C., Aug. 20, 1955; children—James Alexander, Robert Mason, Virginia Margaret. Lic. to preach, May, 1954, Rock Hill Dist., on rec. of Trinity-York Church. Adm. on trial, 1956. Ord. deacon, 1956, Bishop Nolan B. Harmon; Ord. elder, 1958, Bishop Harmon. Rec'd into full conn., 1958. Pastor: Hopewell, 1958-62; Trinity (Honea Path), 1962-66; Chaplain, Spartanburg Meth. Col., 1966-67; Dean, Spartanburg Meth. Col., 1967-70; Pres., Spartanburg Meth. Col., 1970-. Bd. Missions, 1959-64; Bd. Hospitals & Homes, 1958-64; Bd. Trustees, *Advocate* and Meth. Center, 1965-;

Del., General & Jurisd. Conf., 1972. Bd. Dirs., Rotary Club; Bd. Dirs., Spartanburg Boys' Home; Bd. Dirs., Amer. Cancer Society, Spartanburg, Consultant, UM Bd. Ed., Div. Higher Ed.; Consultant, Univ. Ga. Institute of Higher Ed.; Bd. Dirs., Nat'l Laboratory for Higher Ed. Home: Spartanburg Methodist College, Spartanburg, S. C., 29301, (803) 576-3962. Office: same, (803) 576-3911.



BARRINGTON, JAMES McLEAN—b. Marlboro Cty., S. C., Aug. 9, 1900; s. William Lee and Frances Etta Covington Barrington; Univ. N. C., 1923; Emory U., Conf. Courses, Summer Residence Work; Clemson & Emory U., Summer Sessions; m. Jean Stanton, Bennettsville, S. C., May 28, 1929; children—Nancy Anne (Mrs. Wm. Hynds), Mary Jean (Mrs. Walter E. Pickel). Lic. to preach, Apr. 26, 1928, Florence Dist., on rec. of Boykin Ch. Adm. on trial, Nov. 15, 1928. Ord. deacon, Nov. 13, 1931, Bishop Warren A. Candler; Ord. elder, Nov. 19, 1933, Bishop Candler. Rec'd into full conn., Nov. 13, 1931. Retired: June 13, 1966. Pastor: Epworth-Indian Branch, 1928-30; Spring Hill, 1930-32; Grover, 1932-36; Norway, 1936-38; Main St. (Bamberg), 1938-39; Lodge, 1939-40; Cades, 1940-42;

Blenheim, 1942-46; Cope, 1946-48; Cameron, 1948-49; Green St. (Columbia), 1949-53; Central, 1953-57; Simpsonville, 1957-58; Johnsonville, 1958-60; Rehoboth (Columbia), 1960-64; Gray Court, 1964-66; Assoc., Main St. (Columbia), 1966-67; Lewis Chapel, 1967-68; Tabernacle (Florence), 1968-69; Assoc., Trinity (Blythewood), 1969-73; Mt. Horeb (Lexington), 1973-. Bible Society; Dist. Conf. Journals; Annual Conf. Journal, Chrm., 8 yrs.; Soc. Concerns. Pres. Ministerial Asso.; Central, S. C.;

Mason, Worshipful Master, AFM 398; Led in org. Dentsville Lions Club; Chrm., United Fund; Instr., Camp & Youth Assembly. Who's Who in Methodism; Who's Who in S. C.; Outstanding Americans in the South. Home: 2916 Oxmoor Rd., Columbia, S. C. 29204, (803) 782-1334. Office: same.



BARTON, LUKE N.—b. Bowman, S. C., Jan. 4, 1902; s. Marion M. and Julia B. Barton; Conf. Course of Study (8 yrs.); m. Catherine C., Bowman, S. C., Oct. 11, 1922; children—Lula B. Clark, Willie F. Loc. to preach, 1928, Bethel AME, on rec. of Bethel Church. Adm. on trial, 1942. Ord. deacon, Nov., 1945, Bishop L. H. King; Ord. elder, Nov., 1948, Bishop J. W. E. Bowen. Assoc. Member. Retired: June 4, 1974. Pastor: Harleyville Chg., 1942-44; Cooper River Chg., 1945-58; Brookgreen Chg., 1948-59; St. Stephen Cir., 1959-71; Cottageville Chg., 1971-74. Home: Rt. 1, Box 446, Summerville, S. C. 29483, (803) 873-3406.



BATES, RALPH OTIS—b. Moncks Corner, S. C., Sept. 7, 1916; s. William Edmund and Louise Whiteman Williams Bates; Berkeley HS; Clemson U.; Univ. S. C., B.S., 1951, Emory U., B.D., 1953; m. Mildred Elizabeth Kirkland, Oklahoma City, Okla., Jan. 2, 1944; child—Elaine Gay B. Elam. Lic. to preach, May 15, 1953, Charleston Dist., on rec. of N. Charleston Ch. Adm. on trial, Oct. 21, 1953. Ord. deacon, Aug. 26, 1955, Bishop Costen J. Harrell; Ord. elder, Aug. 25, 1956, Bishop Nolan B. Harmon. Rec'd into full conn., Aug. 25, 1955. Pastor: McClellanville, 1953-56; Saxon, 1956-60; Indian Field, 1960-64; Lexington, 1964-68; Calhoun Falls, 1968-70; St. John's (Sumter), 1970-74; Limestone St., 1974-. Conf. Bd. Hospitals & Homes, 1956-58; Bd. Missions & Church Ext., 1960-64; Bd.

Evangelism, 1964-68, 1970-73. US Army, Tech. Sgt., 1941-45, France, Belgium, Holland, Germany. Home: 912 N. Limestone St., Gaffney, S. C. 29340, (803) 489-6244. Office: 910 N. Limestone, P. O. Box 455, Gaffney, S. C. (803) 489-8540.



BAUKNIGHT, HEBER FELDER—b. Irmo, S. C., Nov. 17, 1913; s. Heber Tillman and Julia Maude Bauknight; Irmo HS; Wofford, A.B., 1937; Emory U., 4 yr. Corresp. Course; m. Margaret Ellen Derrick, Irmo, S. C., June 26, 1937; children—Heber Felder Jr., Margaret (Mrs. Thomas E. Mims), Lenora Maude Konow, Marian (Mrs. John P. Wagers), Esther (Mrs. Charles V. Privette, Jr.), Rev. John Michael, Dow Napoleon, Ellen (Mrs. Donald King), Maomi (Mrs. Wayne O. Vinson, Sr.), David Derrick. Lic. to preach, May 7, 1935, Columbia Dist., on rec. of Irmo Charge. Adm. on trial, 1937. Ord. deacon, Nov. 5, 1939, Bishop Clare Purcell; Ord. elder, Nov. 16, 1941, Bishop W. T. Watkins. Rec'd into full conn., Nov. 5, 1939. Disability Leave: June 1, 1973. Pastor: Whaley St.-Columbia

Mission, 1937-38; Gilbert Chg., 1938-40; Ridgeway Chg., 1940-42; Army, 1942-44; Central-St. James, 1944-45; Goldville Chg., 1945-49; Butler Cir., 1949-55; Piedmont, 1955-59; Whaley St., 1959-60; Harleyville Chg., 1960-63; Bethel (Oswego), 1963-68; Friendship-Catawba Chg., 1968-73. Town & Country Com.; Conf. Relations Com. US Army, CPT., 1942-44. Home Rt. #1, Box 56, Irmo, S. C., (803) 781-2498.



BAUKNIGHT, JOHN MICHAEL—b. Clinton, S. C., July 2, 1947; s. Heber Felder and Margaret Derrick Bauknight; Sptbg. Meth. Col., 1967, A.A.; Wofford Col., 1969, B.A.; Lutheran Theol. S. Sem., 1973, M. Div.; m. Kay Passmore, Rock Hill, S. C., Aug. 22, 1969; children—Mary Ellen (1971), Bidney Paige (1974). Lic. to preach, 1970, Rock Hill Dist., on rec. of Friendship-Catawba Churches. Adm. on trial, 1970. Ord. deacon, 1970, Bishops Paul Hardin and Cyrus B. Dawsey; Ord. elder, 1974, Bishops Edward L. Tullis and Dawsay. Rec'd into full conn., 1974. Pastor: Kinards Chg., 1971- . Home: Rt. 3, Box 276, Clinton, S. C. 29325, (803) 697-6265. Office: same.



BECKNELL, HILLIARD BOYD—b. Enoree, S. C., Aug. 14, 1894; s. Benjamin Brandon and Sarah Lurena Burgess Becknell; Gaffney HS; 36 mos. completed in Cotton Manufacturing & Designing; m. Maggie Lee Hensley, Gaffney, S. C., Dec. 4, 1915; children—Jack Robert, Paula Virginia (Mrs. J. D. Gibson), Shirley Juanita (Mrs. Glenn Harris), Nelda Jean (Mrs. Edward Burgess). Lic. to preach, Sept. 25, 1953, Spartanburg Dist., on rec. of Limestone Street U.M. Church. Retired: June, 1971. Appts: Trinity, 1953-61; Sardis & Trinity, 1962-62; Survey for new church in Roebuck, 1962; Cornelius, 1963-64; Mesopotamia, 1964-65; Mesopotamia & Gethsemane, 1965-66; Saxon, 1966-67; Gethsemane, 1967-71; Town & Country Award, Saxon; Helped organize Trinity and Cornelius. Home: Rt. 1, Box 222, Pacolet, S. C. 29372, (803) 489-5935.

Rt. 1, Box 222, Pacolet, S. C. 29372, (803) 489-5935.



BAUKNIGHT, PINKNEY LOMO—b. Irmo, S. C., May 2, 1888; s. John Pinkney and Susan Meetze Bauknight; Irmo HS; Newberry Col., A.B., 1915; m. Nina Mae Eleazer, Irmo, S. C., Jan. 5, 1918; children—Dr. Pinkney L. Jr., Lavoy D., Nellie Mae (Mrs. J. R. Brooks), Dr. Charles M. Lic. to preach, Aug., 1918, Columbia Dist., on rec. of Shady Grove Church. Adm. on trial, Nov. 29, 1918. Ord. deacon, Nov. 7, 1920, Bishop U. V. W. Darlington; Ord. elder, Nov. 12, 1922, Bishop Darlington. Rec'd into full conn., Nov. 12, 1922. Retired: Aug., 1958. Pastor: Dunean-Mills, 1919; Dunean-Judson, 1920-22; Pacolet Mills, 1923-24; Aiken-Williston, 1925-27; Waverly, 1928-31; Triune (Greenville), 1932-35; First (Lancaster), 1936-39; Bethel (Chester), 1940-41; Grace (Union), 1942-45; Broad St. (Clinton),

1946-50; St. Marks (Sumter), 1951-52; Poplar Springs (Mauldin), 1953-58; Retired Supply, Asbury Mem. (Columbia), 1959-62; R. S. Assoc., Main St. (Columbia), 1962-63. Comm. World Serv. & Finance; The Advance for Christ and His Church; Conf. Relations; Minis. Training & Qualif.; Comm. on Minutes. Principal, Jenkinsville HS before entering ministry. Home: 505 Waccamaw Ave., Columbia, S. C. 29205, (803) 765-2052.



BEDENBAUGH, EUGENE HOLLAND—b. Newberry, S. C., June 4, 1935; s. J. Holland and Grace Holcombe Bedenbaugh; Univ. S. C., B.A., 1958; Candler (Emory U.), M.C.Ed., 1961; m. Mary Helen Jackson, Columbia, S. C., Aug. 10, 1958; children—Deborah (1961), Nancy (1963), Janet (1966). Lic. to preach, 1965, Greenwood Dist., on rec. of Main St. Church. Prob. mem., 1966. Ord. deacon, 1966, Bishop Paul Hardin, Jr.; Ord. elder, 1970, Bishop Hardin. Rec'd into full conn., 1970. Appt: Min. of Ed., Trinity (Greenville), 1965- . Conf. Bd. Ed., 1963-66; 1972- . Past Pres., S. C. Christian Educators Fellowship; Nat'l. Educators Fellowship. Greenville Kiwanis Award for Outstanding Work with Young People, 1968; Who's Who in S. C., 1974. Nat'l. Guard, 1953-62. Home 200 W. Dorchester Blvd., Greenville, S. C. 29605, (803) 277-1545. Office: P. O.

Box 8553, Greenville, S. C. 29604, (803) 233-8114.



BEDENBAUGH, KENNETH WILSON—b. Lodge, S. C., Oct. 19, 1917; s. Rev. William Thomas and Annie Rowell Bedenbaugh; Wofford, B.A., 1940; Duke U., B.D., 1952; US Army Chaplain Sch., Harvard U.; Chaplain Officer Adv. Course, Industrial Col. of the Armed Forces, US Army Command & Gen. Staff Col.; m. Susie Frances Burns, Lancaster, S. C., June 8, 1942; children—Suzanne (Mrs. G. E. Myers), Sylvia (Mrs. H. B. Hendley), Kenneth Wilson Jr., Sandra Rowell (Mrs. James D. Leitner, Jr.). Lic. to preach, May, 1940, Florence Dist., on rec. of Twitty Chapel. Adm. on trial, Oct. 29, 1942. Ord. deacon, May, 26, 1944, Bishop W. T. Watkins; Ord. elder, May 26, 1944, Bishop Watkins. Rec'd into full conn., Oct. 23, 1947. Pastor: W. Kershaw (S. C.), 1942-43; Bethune, 1944;

Chaplain, Army, 1944-47; Rembert, 1947-48; Wesley Chapel-Hebron, 1949-50; Broadway (N. C. Conf.), 1950-51; Liberty (WNC Conf.), 1951-52; Shiloh-Zoar (S. C.), 1952-56; First (Loris), 1956-60; Whitmire, 1960-64; Main St. (Abbeville), 1964-68; Francis Asbury (Greenville), 1968-73; Mt. Hebron, 1973- . Sec., Bd. World Peace; Bd. Christian Soc. Concerns; Com. Conf. Relations; Com. on Annual Conf.; Chrm., Com. on Memorial Service; Board of Directors Clemson Wesley Foundation. Lions; Military Chaplains Assoc.; Amer. Legion; Reserve Officers Assoc. Who's Who in S. C.; Outstanding Americans in the South. US Army, Captain, 1944-47, France, Germany, Austria. Army Reserve, Col., 1947-present. Home: 3041 Leaphart Rd., W. Columbia, S. C. 29169, (803) 794-3296. Office: 3040 Leaphart Rd., W. Columbia, S. C. 29169, (803) 794-8273.



BEACH, FRITZ CHESTER—b. Rock Hill, S. C., Jan. 30, 1890; s. George and Harriet Albright Beach; Wofford College, A.B., 1912; Emory Univ., B.D., 1948; Wofford, Hon.D.D., 1948; m. Alice Belle Brannon, Atlanta, Ga., June 10, 1920 (deceased); children—George Brannon (deceased), Jerrold Watson. Lic. to preach, 1915, Rock Hill Dist., on rec. of St. John's Church. Adm. on trial, 1919. Ord. deacon, Aug. 11, 1918, Bishop Kilgo; Ord. elder, Aug. 11, 1918, Bishop Kilgo. Rec'd into full conn., 1921. Retired: 1957. Pastor: U. S. Army, 1918-19; Ridge Spring, 1920-23; Edgefield, 1924-26; Trinity (Spartanburg), 1927-28; First (Lancaster), 1929-32; Shandon, 1932-34; Greenville Dist. Supt, 1935-38; Central (Spartanburg), 1939-41; Main St. (Greenwood), 1942-45; Bethel (Chester),

1946-49; Main St. (Abbeville), 1950-57. Epworth League Bd., 1927; Trustee, Carlisle School, 1929-30; Comm. on Budget, 1930-33; Bd. Mgrs., Southern Christian Advocate, 1932-47; Comm. on Ed., 1931, 1937, 1947; Bd. Ministerial Training; Dean, Pastor's School, 1939-42; Chrm., Bd. Trustees, Columbia College, 1951-54. Pres., Conf. Historical Soc.; Rotary; Kiwanis; Lions. AEF, Chap., 1st Lt., 1918-19, France. Home :158 Rutledge Rd., Greenwood, S. C. 29646, (803) 229-5929.

BELL, CURTIS O'DELL—b. Lancaster Cty., S. C., Aug. 18, 1905; s. Oscar Hyatt and Ella Lois Roddey Bell; Lancaster HS, 1925; Univ. S. C., A.B. (Cum Laude), 1929; Duke U. Sch. of Theol.; Emory U. Sch. of Theol.; m. Mary Louise Hinson, Lancaster, S. C., June 4, 1932; children—Roddey Cobb, Curtis Porter. Lic. to preach, May, 1931. Adm. on trial, Nov., 1932. Ord. deacon, Nov., 1934; Ord. elder, 1936. Rec'd into full conn., 1934. Retired: June 8, 1971. Pastor: Warrentown, 1933-35; Cayce, 1936-40; Central-St. James (Laurens), 1941-44; Dunean (Greenville), 1944-50; Duncan Mem. (Georgetown), 1951-53; Whitmire, 1954-58; Triune (Greenville), 1959-60; Buford (Lancaster), 1961; Disability Leave, 1961-71. Home: 316 W. Prentiss Ave., Greenville, S. C. 29605.

BELL, E. P.—No information furnished.



BELL, MICHAEL CRAIG—b. Florence, S. C., Mar. 24, 1945; s. Mike H. and Zelma A. Bell; Col. of Charleston, B.S., 1967; Candler, M.Div., 1970; 1 yr. additional study, Emory; m. Joyce Cunningham, Charlotte, N. C., Aug. 29, 1970; children—Elizabeth Christine and Craig Lindsay. Lic. to preach, 1968, Lake City Dist., on rec. of Central Church, Florence. Prob. mem., 1968. Ord. deacon, 1968, Bishop Paul Hardin, Jr.; Ord. elder, 1971, Bishop Hardin. Rec'd into full conn., 1971. Pastor: Assoc. First (Lawrenceville), 1970-71; Hemingway Ct., 1971-74; Sharon, 1974- . Lake City Dist. Youth Coordinator, 1972; Sec.-treas., Hemingway-Johnsonville Ministerial Assoc.; Order of the Arrow; Boy Scouts of Amer., Virgil Honor Award; Lions Club., Prog. Chrm. Home: P. O. Box 97, Sharon, S. C. 29742, (803) 927-7363. Office: 927-7775.



BENNEKIN, JACOB—b. Berkeley Cty., S. C., Aug. 22, 1917; s. Josha and Henrietta Bennekin; Berkeley Cty. Sch.; Pastors Sch.; m. Nell Dessisurs, Eutawville, S. C., Feb. 25, 1941; children—Carolyn, Jacob Jr., Clayton, Tona, Romona, Eleanor. Lic. to preach, June 29, 1946, Berkeley Dist., on rec. of Mt. Carmel Church. Ord. deacon, 1952, Bishop Alexander P. Shaw. Lay Pastor: Calvary, 1952-53; Isaiah, 1953-60; New Hope-Ebenezer, 1960-62; Wesley & St. Paul, 1962-70; St. Jude-Enoch, 1970-73; Bethel (St. Stephen), 1973- . Gothic Lodge #212. Home: 2206 Fillmore St., St. Stephen, S. C. 29479, (803) 554-7116. Office: Bethel Church, St. Stephen, S. C. 29479, no phone.



BENNETT, PHILIP WESLEY—b. Franklin, N. C., Oct. 2, 1951; s. William C. and Laverne G. Bennett; South Eastern Bible Col., B.A.; presently attending Erskine Sem.; m. Laverne, Alexandria, Va., July 13, 1973. Home: 319 E. Roosevelt Dr., Anderson, S. C., (803) 226-3550.



BERRY, RICHARD W., JR.—b. Spartanburg, S. C., July 7, 1951; s. R. W. and Charlotte L. Berry; Dentsville HS, 1969; Univ. S. C., B.A., 1973; Currently attending Candler, Emory U.; Lic. to preach, June, 1974, Columbia Dist., on rec. of Trenholm Rd. UM Church. Prob. mem., June, 1974. Ord. deacon, June 6, 1974, Bishop Edward L. Tullis. Awarded Academic Honor Scholarship to Emory, 1973-74, Award renewed for 1974-75. Home: 6600 Crossfield Rd., Columbia, S. C. 29206, (803) 787-2877. Summers Only—Office: Bethel UMC, P. O. Box 407, Walterboro, S. C. 29488.



BERRY, ROY ALTON—b. Branchville, S. C., Oct. 23, 1909; s. Hebron and Annie Bruce Berry; Wofford Col.; Yale Div. Sch.; Emory U.; m. Hilda Collier, Holly Hill, S. C., Nov. 26, 1936; children—Virginia L. Berry Dangerfield, Roy H. Lic. to preach, 1932, Orangeburg Dist., on rec. of Branchville Church. Adm. on trial, Nov. 11, 1938. Ord. deacon, 1941, Bishop W. T. Watkins; Ord. elder, 1950, Bishop Costen J. Harrell. Rec'd into full conn., Nov. 1, 1941. Pastor: Sampit Chg., 1937-38; Bucksville Cir., 1938-39; Hendersonville Chg., 1939-40; N. Charleston Chg., 1940-41; Pinewood Chg., 1941; US Army, 1942-46; Rowesville Chg., 1946-47; Norway Chg., 1947-49; Elloree-Jerusalem, 1949-53; Pamplico Chg., 1953-54; Bowman Chg., 1954-57; Columbia Cir., 1957-62; Lamar, 1962-67; Summerton, 1967-70; St. Andrews, 1970-74; Trenton-McKendree, 1974- . Mason; Pres., Ruritan; Pres., Civitan. US Army, Capt., 1942-46, Europe. Home: P. O. Box 178, Trenton, S. C. 29847, (803) 275-4054. Office: same.



BETSILL, PAUL AUGUSTUS—b. Enoree, S. C., Jan. 24, 1924; s. Russell Lee and Bertha Bodie Betsill; Wofford, B.A., 1949; Emory U., B.D., 1952; m. Katherine Bauknight, S. C., March 18, 1950; children—Anna Paige (Mrs. George W. Durant), Paula Kay. Lic. to preach, 1949, Greenville Dist., on rec. of Emma Gray Memorial Church. Adm. on trial, 1949. Ord. deacon, 1951, Bishop Costen J. Harrell; Ord. elder, 1952, Bishop Harrell. Rec'd into full conn., 1952. Assoc. Pastor: Druid Hills (Atlanta, Ga.), 1950-51; McKendrie (Ga.), 1951-52; Starr (S. C.), 1952-54; Honea Path, 1954-58; Trinity (Fountain Inn), 1958-62; Highland Park, 1962-66; Manning, 1966-69; Bethany (Charleston), 1969-73; First (Isle of Palms), 1973- . Bd. Social Concerns, 1966-74; Trustee, Greenwood Methodist Home, 1969. Mason; Civitan Club. US Army, Sgt., W.W. II, England, France, Belgium, Luxemburg, Germany; Reserve: Chaplain, Major, 1956-69. Home: 3618 Waterway Blvd., Isle of Palms, S. C. 29451, (803) 886-6602. Office: 21 Ave., Isle of Palms, S. C. 29451, (803) 886-6610.



BICKLEY, HUGH JOHNSON—b. Newberry County, S. C., Feb. 23, 1934; s. Robert Preston and Willie Mae Johnson Bickley; Newberry HS, 1953; Newberry Col., A.B., 1962; Emory U., M.D., 1965; Presently attending Long Island U.; m. Dorothy D. McCarty, Newberry County, S. C., Oct. 15, 1956; children—Felicia Dale (1965), Stacey (1968), Leah Ann (1968). Lic. to preach, 1957, Greenwood Dist., on rec. of Epting UM Church. Prob. mem., June, 1964. Ord. deacon, June, 1964, Bishop Paul Hardin; Ordin. elder, June, 1966, Bishop Hardin. Rec'd into full conn., June, 1966. Pastor: Epworth-Joanna, 1959; Lydia-Sandy Springs, 1960-62; Clearwater, 1963-65; Bells, 1965-67; Chaplain, US Army, 1967-Indef. Status. Outstanding Rural Minister of Year, 1966. Gen. Bd. Town & Country; Dist. (Conf. Journal); Rep., Comm. on Chaplains, General Conference. Military Chaplains Assoc.; Chap., Mason; Assoc. of US Army; Pastoral Psychology Assoc. of Writers & Counselors. US Army (NG), 1953-55; US Navy (Active), 1955-58, GMM3; Chaplain, US Army, 1967-present, Vietnam, Bronze Star; Army Commendation Medal w/ oak leaf; Nat'l Def.; Vietnam Gallery Award; Presidential Citation for bravery. Home: 307 Hugues Dr., Redstone Arsenal, Huntsville, Ala. 30508, (205) 837-6405. Office: Post Chapel, rsa, Hunstville, Ala., MICOM, (205) 876-2337.



BIGELOW, ARCHIE RUFUS, JR.—b. Pamplico, S. C., Mar. 5, 1932; s. Archie Rufus and Claudia Jordan Bigelow; N. Charleston HS, 1950; Clemson; Wofford, B.A., 1954; Emory U., B.D., 1961; Pastoral Care Seminar, Spartanburg, 1974; m. Martha Burke, Chester, S. C., Dec. 31, 1952; children—Sallie Diane (1959), Claudie Lynn (1962), Archie R. III (1964). Lic. to preach, Aug., 1950, Charleston Dist., on rec. of N. Charleston Meth. Church. Prob. mem., June 26, 1959. Ord. deacon, June, 26, 1959, Bishop Nolan B. Harmon; Ord. elder, June 14, 1962, Bishop Paul Hardin, Jr. Rec'd into full conn., June 14, 1962. Pastor: Assoc., Rock Hill Ct., 1957-58; Bogansville, 1961-65; Timmons-ville-Salem, 1965-69; Landrum, 1969-72; Gravely Mem.-Christ, 1972- . Conf. Com. Worship, 1963-69; Com. Camp Property, 1968-72; Com. Ed., Adult, 1972-74; Sec., Com. on Ins., 1972- . Past Pres., Timmons-ville Rotary; Sec., Union Minis. Assoc.; Pres., Timmons-ville Minis. Assoc.; Pres., Friends of Library, Landrum; Member of UCT; Life time mem., Landrum Rescue Squad, US Army, Sp-3, 1955-57, Germany. US Army Rs., SFC, 1957-59. Home: Rt. 7, Box 8, Spartanburg, S. C. 29301 (803) 578-3168. Office: 7400 Lone Oak Blvd., Spartanburg, S. C. 29301, (803) 578-7033.



BINES, LEE CURTIS—b. Marlboro Cty., S. C., July 1, 1948; s. Abraham and Julia M. Bines; Claflin U., B.S. (Music Ed.); Interdenominational Theol. Center, Gammon, M.Div., 1973; First Program, Con't Ed. for Clergy & Laity, New Col., Univ. Edinburgh, 1974; m. Shirley G., Charleston, S. C., Aug. 1, 1970; child—Alia Shir-wan. Lic. to preach, May, 1970, Florence Dist., on rec. of Level Green UM Church. Prob. mem., May 1971. Ord. deacon, May, 1971, Bishop Paul Hardin, Jr.; Ord. elder, June, 1974, Bishop Edward L. Tullis. Rec'd into full conn., June, 1974. Pastor: Wesley (Aiken), 1971-72; St. Paul-St. Peter-Rock Spring (Camden), 1972- . Comm. on Ins., 1972; Comm. on Enlistment, 1973. Kershaw Ministerial Alliance; Chrm., Bd. Dir., Kirkwood Community Center; NAACP. Who's Who in S. C., 1974; Outstanding Young Men of America, 1974. Home: P. O. Box 273, Camden, S. C. 29020, (803) 432-3642. Office: St. Paul Church, P. O. Box 273, Camden, S. C. 29020, (803) 432-6649.



BLACK, BENJAMIN BRYAN—b. Rock Hill, S. C., Nov. 1, 1898; s. Franklin David and Mattie Culp Black; Rock Hill HS; Spartanburg Meth. Col. (formerly Textile Indust. Inst.); Asbury Col.; Pastor's Sch., Ministers' Week, Emory U.; Duke U. Seminars; m. Lillie Mae Wolfe, Rock Hill, S. C., June 25, 1924 (deceased-1962); children—Evangelina, John Clay, Helen Jean, Mary Ruth, Paul Bryan; m. Vera Louise Whitmire, Greenville, S. C., Oct. 20, 1963. Lic. to preach, Rock Hill Dist., on rec. of Kings Mt. Chapel, May 1919. Adm. on trial, Oct. 29, 1925, Upper S. C. Conf., Abbeville, S. C. Ord. deacon, Nov. 27, 1927, Bishop Edwin D. Mouzon; Ord. elder, Nov. 24, 1929, Bishop Mouzon. Rec'd into full conn., Nov. 26, 1927. Pastor: Supply, New Zion-Cannons, 1921; Supply, Park (Rock Hill), 1923-24; Supply, Calhoun Falls, 1924-27; Calhoun Falls, 1926-27; Epting-Oakland (Newberry), 1927-31; Lowell St.-Cambridge (Greenwood), 1931-35; Saxon-Arcadia (Spartanburg), 1936-40; Brandon (Greenville), 1940-44; Judson (Greenville), 1944-53; Anderson Dist. Supt., 1953-59; Memorial (Greer), 1959-63; Lee Rd. (Greenville), 1963-67; served 8 mos. as Greenville Dist. Supt.; Apalache (Greer), 1967- . Bd. Conf. Claimants; Bd. Temperance; Bd. Missions & Ch. Ext.; Bd. Trustees, Home for Aging, Delegate, S.E.J. Conf., 1944, '48, '52, '56, '60; Delegate, Gen. Conf., 1944, '52, '56. Pres., Greenville Ministers Assoc., 1950; Contributor to *Advocate*; Who's Who in Methodism, 1952. Home: 3 Ridgewood Dr., Greenville, S. C. 29607, (803) 244-6125. Office: same.



BLACKMON, CHARLES MARTIN—b. Lancaster, S. C., Dec. 1, 1921; s. W. Martin and Ella Marion Blackmon; Lancaster HS; Spartanburg Jr. Col.; Wofford, A.B., 1948; Garrett Theol. Sem., Northwestern U., M.Th., 1952; m. Gladys Belk, Lake City, S. C., Feb. 23, 1944; children—Deborah Ann, Diane Anita. Lic. to preach, Oct., 1941, Rock Hill Dist., on rec. of First Methodist Church, Lancaster, S. C. Transf. from Indiana Conf., June, 1966. Adm. on trial, June, 1951. Ord. deacon, June 8, 1952, Bishop Richard C. Raines; Ord. elder, June 7, 1953, Bishop Raines. Rec'd into full connection, June 7, 1953. Pastor: Montmorenci-Armstrong Charge (NW Ind.), 1950-54; First, Assoc., (LaPorte, Ind.), 1954-56; Ridge (Munster), 1956-63; Broadway, Assoc., (Indianapolis), 1963-66; Grace, Assoc., (N. Augusta, S. C.), 1966-67; Buncombe St., Assoc. (Greenville), 1967-69; Sabbatical, 1969-70; Supernumerary, 6/1970-12/70fl Supvr., Counseling, S. C. Employment Security Comm., 1970- . Bd. Evangelism, 1952-56; Bd. Christian Soc. Concerns, 1956-58; Conf. Nominating Comm. (NW Ind.), 1960-63; Bd. Trustees, Lebanon Children's Home, 1958-59. Former mem., Ind., Lions, Kiwanis. US Army, Staff Sgt., 1944-46, France, Germany, Austria. Home: 76 Ramblewood Apts., Greenville, S. C. 29607, (803) 244-0805. Office: S. C. Employment Serv., P. O. Box 328, Greenville, S. C. 29602, (803) 242-3531.



BLAKENEY, BRICE BERNARD—b. Nova Scotia, Canada, March 10, 1922; s. Ross Harland and Ethel Johnson Blakeney; Wofford, Lib. Arts; Toronto Bible Col., 3 year diploma course; m. Virginia (Bert) Lancaster, Pauline, S. C., July 9, 1951 (dec. 1973); children—Kenneth Ross (1951), Michael Bernard (1956). Married Iris C. Bishop, Spartanburg, Dec. 29, 1974. Lic. to preach, 1948, Columbia Dist., on rec. of St. Johns Church, Batesburg, S. C. Prob. mem., 1952. Ord. deacon, 1954, Bishop Costen J. Harrell; Ord. elder, 1956, Bishop Harrell. Rec'd into full conn., 1956. Pastor: Whitney-Liberty, 1948-53; Ridge Spring-Middleburg-Spanns, 1953-57; Epting Mem. (Newberry), 1957-62; Zoar (Greer), 1962-67; Sharon (Greer), 1967- . Greenville Dist. Dir., Hosp. and Homes, 1967-70; Greenville

Dist. Bd. Church Bldg. and Location, 1970- . Canadian Navy, 1943-46, served in Canada. Home: Rt. #1, Greer, S. C. 29651, (803) 877-6157. Office: same.



BLOCKER, RIDDICK RICHARD—b. Charleston, S. C., May 10, 1932; s. Riddick Richard and Allene C. Blocker; Wofford, A.B., 1955; Duke, B.D., 1958; m. Magdalen Siegling, Charleston, S. C., June 12, 1959; children—Riddick Richard III, Edward Riley. Lic. to preach, Oct. 1954, Charleston Dist., on rec. of John Wesley UM Church. Prob. mem., 1955. Ord. deacon, 1956, Bishop Nolan B. Harmon; Ord. elder, 1960, Bishop Harmon. Rec'd into full conn., 1960. Pastor: Assoc., Main St. (Columbia), 1958-59; Sharon Circuit, 1959-61; Ben Avon, 1961-67; Aldersgate (Greenville), 1967-70; Memorial (Greer), 1970- . Bd. Ministry, 1963-71; Bd. Christian Social Concerns, 1972- . Sharon Civitan, 1959-61; Greer Kiwanis, 1970- (Board of Directors, 1972-1974); Greer Ministerial As-

soc., 1970- (Pres., 1972-73); Greer Community Ministries, Chrm., 1972-74; Greer YMCA Board of Directors, 1975; Who's Who in S. C., 1974; Personalities in the South, 1974. Home: 208 W. Arlington Ave., Greer, S. C., (803) 877-8836. Office: 201 N. Main St., Greer, S. C., (803) 877-0956.



BOATWRIGHT, MARVIN—b. Ruffin, S. C., Sept. 19, 1907; s. Lee and Rosa Boatwright; Allen U.; Ministerial Course of Study, Gammon Theol. Sem.; m. Meria Boatwright, Ruffin, S. C., June 20, 1920 (deceased). Lic. to preach, July 24, 1931, Beaufort Dist., on rec. of the Beaufort Dist. Conf. Adm. on trial, Nov. 25, 1943. Ord. deacon, Nov. 25, 1943, Bishop Lorenza H. King; Ord. elder, Dec. 5, 1945, Bishop E. W. Kelley. Rec'd into full conn., Dec. 5, 1945. Pastor: McLett Chg., 1936-39; Green Pond Chg., 1939-45; Red Bank Chg., 1945-50; Lodge Cir., 1950- . Home: Rt. #1, Box 5E, Ruffin, S. C. 29475, (803) 562-8193. Office: same.



BOBO, KENNETH GORDON—b. Leesville, S. C., Sept. 3, 1937; s. Preston B. and Beatrice Coward Bobo; Wofford Col., B.A., 1959, Emory U., B.D., 1963; m. Jean Amick, Spartanburg, S. C., Aug. 22, 1959; children—Kevin G. (1964), Jennifer A. (1966). Lic. to preach, Aug. 13, 1956, Rock Hill Dist. on rec. of Main St. Church. Adm. on trial, June 15, 1961. Ord. deacon, June 15, 1961, Bishop Paul Hardin. Ord. elder, June 13, 1963, Bishop Hardin. Rec'd into full conn., June 13, 1963. Pastor: Assoc. Rock Hill Cir., 1956-57; Assoc., Pacolet Cir., 1957-59; Scranton, 1959-60; Chiquola-Donalds, 1960-63; Pisgah-Pine Grove, 1963-66; Greeleyville-Lane, 1966-67; Arrington-Poe, 1967-71; Fairview-St. Paul, 1971- . Dist. Missionary Sec., 1964-67. Home: Rt. 4, Box 128, Easley, S. C. 29640, (803) 859-4459. Office: same.



BOBO, PRESTON BOLT—b. Sedalia, S. C., Sept. 30, 1910; s. William Norman and Anna Bolt Bobo; Clinton HS; Presbyterian Col., 2 years; Wofford, A.B., 1933; m. Beatrice Coward, Columbia, S. C., Feb. 17, 1934; children—Sylvia (Mrs. Hoyt M. Jenkins), Rev. Kenneth G., Preston B. Jr., Christine (Mrs. C. Starling Vassy). Lic. to preach, May, 1928, Greenville Dist., on rec. of Bailey Mem. Church. Adm. on trial, Nov. 9, 1933. Ord. deacon, Nov. 3, 1935, Bishop Paul B. Kern; Ord. elder, Oct. 30, 1938, Bishop Clare Purcell. Rec'd into full conn., Nov. 2, 1935. Pastor: St. Mark & Stephenson Mem. (Greenville), 1933-35; Leesville Circuit, 1935-37; West Main (Rock Hill), 1937-40; Warrenville, 1940-45; US Army Chaplain, 1945-47; Mt. Hebron (W. Columbia), 1947-50; US Army Chaplain, 1950-52; Main St.

(Rock Hill), 1952-56; Montgomery Mem., 1956-60; Belvedere, 1960-64; Cambridge (Ninety Six), 1964-69; Moncks Corner, 1969-74; McCormick, 1974- . Bd. Conf. Relations, 1952-56. US Army, Capt., 1945-47 and 1950-52, Korea; Active Reserve: 1947-50. Home: Corner Gold & Cherry Sts., P. O. Box 267, McCormick, S. C., (803) 465-4015. Office: Corner Gold & Pine Sts., P. O. Box 267, McCormick, S. C., (803) 465-5664.



BOLT, LLOYD DeFOIX—b. Spartanburg, S. C., Feb. 17, 1901; s. Paul Aaron and Eva Sams Bolt; Erskine Col., A.B.; Erskine Sem.; Wofford; Marion Col., Indiana, m. Clare Burnette, Greer, S. C., May 7, 1932. child—Judy F. Lic. to preach, 1923, Greenville Dist., on rec. of Victor Meth. Church. Adm. on trial, Oct., 1925. Ord. deacon, Nov. 24, 1928, Bishop Edwin Mouzon; Ord. elder, Nov. 8, 1931, Bishop Warren A. Candler. Rec'd into full conn., Nov. 24, 1928. Retired: June 1, 1971. Pastor: Lancaster Cir., 1925-27; Warrenville, 1928; Ridgeway, 1929-31; Beaumont, 1932-33; N. Easley Cir., 1934; Rock Hill Cir., 1935-38; Mathews, 1939-42; Edgefield-Trenton, 1943-49; Lake City, 1949-54; St. Johns (Anderson), 1955-59; St. Johns (Rock Hill), 1959-63; Orangeburg Dist. Supt., 1963-68; Buford

St. (Gaffney), 1968-71. Bd. Pensions; Bd. Evangelism; Chrm., Bd. Missions; Home for Aging. Delegate, S. E. Jurisdictional Conf., 1964. Lions; Kiwanis; Rotary; Mason; Knights Templar; Hon. Colonel, Governor of S. C. Nat'l Guard, Cpl.; State Guard, Cpt. Home: Lake Junaluska, Box 457, N. C. 28745, (704) 456-5580.



BRADHAM, EDWARD RANDOLPH JR.—b. Manning, S. C., Oct. 14, 1921; s. Edward R. and Janie Thames Bradham; Charleston HS, 1939; Col. of Charleston, B.S., 1949; Emory U., M.Div., 1951; m. Lois McKenzie, Greenwood, S. C., Apr. 4, 1947; children—Shirley Estes, Nancy Jane, Winifred Ellen. Lic. to preach, Aug. 30, 1949, Charleston Dist., on rec. of Hibben UM Church. Adm. on trial, Oct. 25, 1950. Ord. deacon, 1951, Bishop Costen J. Harrell; Ord. elder, 1952, Bishop Harrell. Rec'd into full conn., 1952. Pastor: Folly Beach, 1951-53; Epting Mem., 1953-57; Bethel Park-Denmark, 1957-62; Bethany (Summerville), 1962-66; St. John (Fort Mill), 1966-68; Macedonia (Mullins), 1968-72; Mt. Dearborn, 1972-74; Moncks Corner, 1974- . Bd. Ministry, 1956-64; Bd. Evangelism, 1968-72; Trustee, Meth. Home, Orangeburg, (Chrm., Building Com; Sec., Bd.) 1962-70. Lions Club; Past Pres. & Sec., Civitan; Mason. US Air Force, S/Sgt., 1941-46, New Guinea & Philippines. 5 Battle Stars, Commendation from 5th AF. Home: Box 925, 116 N. Live Oak Dr., Monck Corner, S. C. 29461, (803) 899-2980. Office: Church & N. Live Oak Dr., Monck Corner, S. C. 29461, (803) 899-3971.



BRADLEY, DANIEL SENN—b. Newberry, S. C., Mar. 11, 1948; s. Alfred Daniel and Ruth Senn Bradley; Newberry Col.; Asbury Sem.; m. Dianne T., Newberry, S. C., Aug. 31, 1969; child—Joseph Daniel. Lic. to preach, Dec. 1970, Greenwood Dist. on rec. of Lewis Memorial Church. Prob. mem., June, 1971. Ord. deacon, June, 1971, Bishop Paul Hardin. Pastor: Hardwick's Creek, Ky., 1971-73; Bailey Mem.-Sandy Spgs., 1973- . Home: Box 671, Clinton, S. C. 29325, (803) 833-2241. Office: Bailey Street, Box 671, Clinton, S. C., (803) 833-1291.



BRADLEY, JAMES M. JR.—b. Mayesville, S. C., Aug. 15, 1934; s. James M. and Viola W. Bradley; Claffin Col., B.A.; Gammon Sem., B.D.; m. Nellie Chambers, Bronx, N. Y., May 29, 1959; children—James M. III, Rosemary N. Lic. to preach, Sept., 1959, Sumter Dist. on rec. of St. Mark Church, Mayesville. Adm. on trial, Oct., 1955. Ord. deacon, Sept. 1958, Bishop J. W. E. Bowen; Ord. elder, Oct. 1959, Bishop Bowen. Rec'd into full conn., 1958. Pastor: Wesley (Aiken), 1957-58; W. Camden, 1959-61; Wesley (Cheraw), 1961-62; Silver Hill, 1962-64; Orangeburg Dist., 1964-70; Emmanuel-Sumter, 1970-74; Trinity (Orangeburg), 1974- . Chrm., Conf. Inter-board Com. on Christian Voc., 1962-68; Chrm., Conf. Bd. Education, 1968-71, Co-chrm., 1972. Reserve del., World Meth. Conf., London, 1966. 1st V-Pres., NAACP, 1972-74; Sumter Cty. Sch. Bd., 1971-73; Sumter Rehabilitation, Bd. of Dir., 1973. Home: 191 Boulevard, N.E. Orangeburg, S. C., (803) 636-5385. Office: 185 Boulevard, N.E., Orangeburg, S. C., (803) 534-7759.



BRAGDON, DANNYE OLIN—b. Kingstree, S. C., July 3, 1945; s. Otis Olin and Lucille Wrenn Bragdon; Wofford, A.B., 1967; Duke Div. Sch., M.Div., 1970; m. Bonnadee Poorman, Myrtle Beach, S. C., Aug. 24, 1968; child—Lisa Suzanne (1972). Lic. to preach, Feb. 27, 1968, Lake City Dist., on rec. of Herbert Mem. Church. Prob. mem., June 14, 1968. Ord. deacon, June 14, 1968, Bishop Paul Hardin, Jr.; Ord. elder, June 10, 1971, Bishop Hardin. Pastor: Kingstree Cir., 1970-72; Assoc., Bethel (Spartanburg), 1972- . Conf. Com. on UM Information & Public Relations, 1972- ; Who's Who in S. C., 1974. Home: 720 Lucerne Dr., Spartanburg, S. C. 29302, (803) 585-7354. Office: 245 S. Church St., P. O. Box 6423, Spartanburg, S. C. 29301, (803) 585-4801.



BRANAN, ROGER LEO JR.—b. W. Palm Beach, Fla., Nov. 14, 1929; s. Roger Leo Sr. and Lala Marion Crapps Branan; U. of Fla., A.Arts Cert., 1950; Fla. Sou. Col., B.A., 1952; Candler, M.Div., 1955; Clinical Pastoral Ed., S. C. State Hosp., 1966-67; presently D.Min. candidate (1976), Fla. Ext. Div. of McCormick Sem., Chicago, Ill.; m. Barbara Sue Nalley, Easley, S. C., Mar. 7, 1954; child—Amy DeRilla (1968). Lic. to preach, Apr. 18, 1948, Gainesville Dist., on rec. of Alachua Meth. Church. Transf. from Fla. Conf. Adm. on trial, 1952. Ord. deacon, June, 1952, Bishop John Branscomb; Ord. elder, Aug., 1954, Bishop Costen J. Harrell. Rec'd into full conn., Aug., 1954. Student Appts: E. Patlatka (Fla.), 1948-50; Worthington Springs (Fla.), 1950-52; Fairview (Easley, S. C.), 1952-54; Pastor: Star, 1954-58; Toxaway (Anderson), 1958-59; Trinity (Gray Court), 1959-60; Edisto Chg., 1960-62; Bluffton, 1962-66; Chaplain Intern, S. C. State Hosp., 1966-67; Chief Chaplain, N.E.F.S.H., Macclenny, Fla., 1967- . Dist. Com. Min. Training & Qualif., 1956-59; Entertainment Com., S. C. Conf., 1962-66. Lion; Jr. Chamber of Commerce; Mason; Chaplain, Eastern Star; Worthy Patron & Assoc. Worthy Patron; Scout & Cub Master; Neighborhood Commissioner, Boy Scouts. Hardeeville Church Town & Country Award, 1966; Cert. Chaplain, Amer. Protestant Hosp. Assoc.; C.P.E., Fellow of Col. of Chaplains; Mental Health Chaplains Assoc. Home: 7018 Arques Rd., Jacksonville, Fla. 32205, (904) 781-1244. Office: Drawer 202, N.E.F.S.H., Macclenny, Fla. 32063, (904) 259-6211, ext. 170.



BRAZIL, TED WILLIAM—b. Rock Hill, S. C., Nov. 29, 1936; s. Hazel B. and Elizabeth E. Brazil; Wofford, A.B.; Emory, M.Div.; Sch. of Alcohol Studies, Univ. of Ga.; m. Jo Anne B., Rock Hill, S. C., Aug. 31, 1958; children—Ted W. Jr., David Christopher (deceased, 1971), Stephen Gregory. Lic. to preach, 1958, Rock Hill Dist., on rec. of Main St. Church. Prob. mem., 1961. Ord. deacon, 1961, Bishop Paul Hardin; Ord. elder, 1963, Bishop Hardin. Rec'd into full conn., 1963. Pastor: Rock Hill Circuit, 1958, St. Luke (Sptbg.), 1959; Fairmont (Sptbg.), 1959-60; First (Austell), 1960-63; Salem-Shady Grove, 1963-67; Hampton, 1967-72; St. Paul, 1972- . Comm. on Worship, 1967-72; Comm. Adult Ministry, 1972- . Citizen of Year, 1971-72, Hampton Rotary; Pres., Ninety Six Lions, 1974-75; Chrm., S. C. Pastoral Care Comm.; S. C. Comm. on Alcoholism, 1973- . Home: Johnston Road, Ninety Six, S. C., (803) 543-2617. Office: P. O. Box 66, Ninety Six, S. C., (803) 543-2367.



BRAZILL, GEORGE DEWEY—b. Clinton, S. C., Mar. 15, 1923; s. George W. and Lillie Vanderford Brazill; N. Greenville Col.; Presbyterian Col.; Southeastern Bapt. Theol. Sem.; m. Alice Henderson, Laurens Cty., S. C., Aug. 31, 1958; children—Lisa Beth, Mark D. Lic. to preach, April 1964, Greenwood Dist., on rec. of Francis Asbury Church, Greenville. Ord. deacon, June 1966, Bishop Paul Hardin; Ord. elder, June 11, 1968, Bishop Hardin. Assoc. member: June 10, 1969. Pastor: Newberry Cir., 1964-67; Townville Chg., 1967-71; Orange Cir., 1971- . Home: Rt. 1, North, S. C. 29112, (803) 568-2316. Office: same.



BRINGMAN, ROBERT JAMES SR.—b. Biglerville, Pa., Jan. 25, 1923; s. Jay William and Correne Deatrick Bringman; Wofford Col., 1947; Furman U., A.B., 1950; Emory U., 2 yrs. Graduate Work; m. Annie Ruth Burns, Greenville, S. C., Oct. 10, 1942; children—Robert James Jr., Randall Louis. Lic. to preach, 1947, Greenville Dist., on rec. of Salem Church. Adm. on trial, 1950. Ord. deacon, 1952, Bishop Costen J. Harrell; Ord. elder, 1954, Bishop Harrell. Rec'd into full conn., 1952. Pastor: Piedmont Park, 1947-48; Piedmont Pk-Woodside, 1948-49; McBee-Salem, 1949-50; Holbrook Cir., 1950-51; St. Luke (Atlanta), 1951-52; Trinity (Greenville), 1952; Liberty Hill-Appalache, 1952-53; Gray Court, 1953-57; Piedmont Pk-Stephenson, 1957-58; Piedmont Pk., 1958-60; Trinity (Andrews), 1960-62; Marshall Mem., 1962-69; Pendleton, 1969-74; Beulah (Gilbert), 1974- . Town & Country Com., 1958-50 (Nat'l del., 1958); Del., Nat'l. Conv. Town & Country Churches, Kentucky, 1959; Bd. Pensions, 1964-68; Com. on Publishing Int., 1961-62, 1963-74; Dist. Org. & Ext., 1963-65. Chrm., Gray Court March of Dimes; Boy Scouts of Amer., (Dist. Trng. Chrm., 1956-57; Dist. Adv. Chrm., 1958-59; Dist. Co-Chrm., 1960-61; Dist. V.Chrm., 1962; Dist. Org. & Ext., 1963-65); Scouters Tng. Award, 1962, 10 year Serv. Award, 1964; Who's Who in the Meth. Church, 1966; Who's Who in S. C., 1974. US Air Force, Sgt., 1943-46. Home Rt. #1, 111-A3, Gilbert, S. C. 29054, (803) 892-3240.



BRITT, WILLIAM DONALD—b. Mullins, S. C., Feb. 10, 1940; s. Frank L. and Miriam G. Britt; Wofford, A.B.; Duke U., M.Div.; m. Patricia S., Marion, S. C., June 20, 1965; children—William Donald Jr. (1970), Joel Patrick (1973). Lic. to preach, 1963, Marion Dist., on rec. of First Church, Marion. Prob. mem., 1964. Ord. deacon, 1964, Bishop Paul Hardin; Ord. elder, 1969, Bishop Hardin. Rec'd into full conn., 1969. Pastor: Tranquil-Center Chg., 1963-65; Surfside Beach, 1968-70; First (Marion) Assoc., 1970-73; Nichols-Floyds Chg., 1973- . Chrm., Bd. Church & Society, Div. of Emerging Social Issues., 1973. Civitan; Mental Health Assoc.; Adv. Comm., Marion County Alcohol & Drug Commission. Home: P. O. Box 107, Ninhol, S. C., (803) 526-2216. Office: same, (803) 526-2272.



BRITTAIN, THOMAS NESMER—b. Inman, S. C., Sept. 30, 1927; s. Thomas C. and Belle Brown Brittain; Inman HS, 1944; Wofford, A.B., 1947; Emory U., M.Div., 1951; m. Jean Casey, Inman, S. C., July 2, 1947; children—Thomas Casey (1952), Jan (1956). Lic. to preach, Oct. 15, 1945, Spartanburg Dist., on rec. of Inman Meth. Church. Adm. on trial, Oct. 19, 1951. Ord. deacon, Oct. 19, 1951, Bishop Costen J. Harrell; Ord. elder, Oct. 25, 1953, Bishop Nolan B. Harmon. Rec'd into full conn., Oct. 19, 1953. Pastor: Swansea Chg., 1951-56; St. Andrews (Orangeburg), 1956-60; Triune (Greenville), 1960-63; Buford St. (Gaffney), 1963-66; First (Conway), 1966-71; Trinity (Spartanburg), 1971- . Bd. Ministry, registrar, 1956-60, V.Chrm., 1960-64; Bd. Social Concerns, 1964-68; Bd. Ministry, Chrm., Ministerial Ed. Fund, 1968-74; Sec., Bd. Trustees, Wofford, 1966-78; Del., Jurisd. Conf., 1972. Rotary Club. Home: 810 Glendalyn Ave., Spartanburg, S. C. 29302, (803) 583-4198. Office: 626 Norwood, P. O. Box 2947, Spartanburg, S. C. 29302, (803) 585-4884.



BROCK, RAYMOND W.—b. McCormick County, S. C., June 1, 1930; s. W. W. and Annie Collins Brock; Columbia Commercial College; Erskine, A.B., 1958; Emory, M.Div., 1961; m. Ruth Botts, Abbeville, S. C., Dec. 21, 1952; children—John Raymond (1962), William Mark (1962). Lic. to preach, 1958, Greenwood Dist., on rec. of Main St. Church, Abbeville, S. C. Prob. mem., 1959. Ord. deacon, 1961, Bishop Paul Hardin, Jr.; Ord. elder, 1963, Bishop Hardin. Rec'd into full conn., 1963. Pastor: Stallsville, 1961-65; Prosperity, 1965-71; Startex, 1971- . Bd. Education, 1973- . Home 19 Jackson Dr., Startex, S. C. 29377, (803) 439-2744. Office: Chestnut St., Startex, S. C., (803) 439-4011.



BROCKWELL, CHARLES WILBUR—b. Mobile, Ala., July 26, 1910; s. Joseph Henry and Lillian Pearl Brown Brockwell; Pacolet HS; Wofford, B.A., 1939; m. Amelia Wideman, Plum Branch, S. C., Nov. 6, 1934; children—Charles W. Jr., Sarah Lillian B. Mallory, Nancy Dawsey B. Robertson. Lic. to preach, Apr. 29, 1930, Spartanburg Dist., on rec. of Pacolet Meth. Episcopal Church, South. Adm. on trial, Nov. 9, 1933. Ord. deacon, Nov. 2, 1935, Bishop Paul B. Kern; Ord. elder, Nov. 7, 1937, Bishop Kern. Rec'd into full conn., Nov. 7, 1937. Pastor: Plum Branch Chg., 1933-35; Phoenix Chg., 1935-38; Newberry Cir., 1938-42; Chaplain, Air Force, 1942-45; Greenwood Cir., 1945-49; Epting-Lewis, 1949-51; Edgewood-Rehoboth, 1951-55; Bethel (Greenville), 1955-58; Concord-Zoar (Greer), 1958-60; St. John (Graniteville), 1960-64; Pleasant Hill (Fort Mill), 1964-67; Heath Springs, 1967-71; Zion-Zoar (Pageland), 1971- . Conf. Relations Com.; Conf. Entertainment, 1964-72; Trustee, The Meth. Home, 1960-68. Master Mason; Eastern Star; Pres., Pageland Lions, 1973-74. US Air Force, Cpt., 1942-46, S. Pacific. US Army Infantry Reserve, 1933-38. Asiatic-Pacific; Philippine Lib.; Amer. Serv.; WW II Victory Medal; Various Battle Stars; Gen. Commendation of Army & Navy. Home: Rt. 4, Box 76, Pageland, S. C. 29728, (803) 672-6363. Office: same, (803) 672-2170.



BROOME, ALLAN RUSSELL—b. Landrum, S. C., Dec. 26, 1912; s. Edward Lee and Myrtle Bridges Broome; Wofford, A.B., 1935, Hon. D.D., 1958; Emory U., Grad. Studies, 1935-37; Univ. S. C., Grad. Studies, 1947-48; m. Frances Chreitzberg, Spartanburg, S. C., June 4, 1940; children—Allan R. Jr., Francee (Mrs. John C. Lockwood), Harriet (Mrs. Edward B. Turner, III). Lic. to preach, May 24, 1932, Spartanburg Dist., on rec. of Landrum Meth. Church. Adm. on trial, Nov. 7, 1937. Ord. deacon, Nov. 5, 1939, Bishop Clare Purcell; Ord. elder, Nov. 16, 1941, Bishop W. T. Watkins. Rec'd into conn., Nov. 5, 1939. Pastor: Ridge Springs-Spann, 1937-41; Dir. Youth Work, Bd. Ed., 1941-42; Glendale-Beaumont, 1942-45; Edgewood Chg., 1945-46; Epworth-Bethel, 6/1946-11/46; Asst.

Supt., Epworth Children's Home, 1946-50; Exec. Sec., Bd. Ed., 1950-53; Exec. Dir., Epworth Children's Home, 1953- . Sec., World Serv. & Finance Comm., 1956-60; Sec., Bd. Missions & Ch. Ext., 1960-64; Interboard, Program, Ministries Council, from beginning to present; Bd. Health & Welfare Ministries; Chrm., Exec. Com. Ministerial Affairs, 1968- . Com. Annual Conf., 1958- . Sec., Annual Conf., 1957- . Com. Annual Conf. Structure, 1972- . Bd. Trustees, Epworth, 1950-53; Bd. Trustees, Columbia Col., 1972- . Pres., S. C. Meth. Conf. Credit Union, 1972- . Bd. Managers since beginning; Parliamentarian, Annual Conf., 1972- . Del., S.E. Jurisdictional Conf., 1960, 1964, 1968, 1972; Calendar Sec., Jurisdictional Conf., 1960- . Recipient of Outstanding Serv. Award, S. C. Federation of Women & Girls Clubs, 1974. Home: 300 Olde Woodlands Rd., Columbia, S. C. 29209, (803) 776-6329. Office: 2900 Millwood Ave., Columbia, S. C. 29205, (803) 252-3377.



BROUGHTON, EDESTER B.—b. Laken, Fla., May 3, 1905; s. Oliver and Annie Broughton; compl. Jr. High Sch.; m. Ruth, Islandton, S. C., Oct. 29, 1925; children—Virginia, James. Lic. to preach, Sept. 25, 1942, Beaufort D st., on rec. of Syke Savannah Church. Lay Pastor: Seter Grove-Raiser Chapter, 1943-47; Oak Grove-Masdoner, 1963-66; Heaven Gate-Tobby Buffy-Wesley-Trinity (Charleston), 1967-71; Bromfield-Brunson-Bethel (Walterboro), 1973- . Home 117 Carver St., Walterboro, S. C. 29488, (803) 549-2360. Office: same.



BROWN, BILLY BOWMAN—b. Kannapolis, N. C., July 17, 1931; s. Thanuel Morgan and Helen Louise Brown; Ruby High School, 1947; Spartanburg Jr., 1951; Wofford, A.B., 1954; Duke U., B.D., 1964. m. Peggy Ann Beane, Martinsville Va., June 14, 1953; children—Alicia Renee, Philip, Dora, Barbara. Lic. to preach, 1954, Sumter Dist., on rec. of Bethel (of Ruby Charge) church. Prob. mem., 1955. Ord. deacon, 1958, Bishop Nolan B. Harmon; Ord. elder, 1960, Bishop Harmon. Rec'd into full., 1960. Pastor: Liberty Charge, 1954-55; Tatum-Hebron, 1955-57; Aynor Charge, 1957-60; Warrens Grove-Leas Chapel (N. C.), 1960-64; Little River Charge, 1964-65; Nichols Charge, 1965-67; Conf. Prog. Council, 1967-72; Clemson Campus Ministry, 1972- . Home: 103 Karen Drive, Clemson, S. C.

29613, (803) 654-4796; Office: P. O. Box1055, Clemson, S. C. 29631, (803) 654-4547.



BROWN, CLARENCE ROTWAY—b. Colleton Cty., S. C., May 11, 1917; s. Rev. B. C. and Mamie F. Brown; Course of Study, Gammon Theol. Sem.; m. Eloise M., Colleton Cty., April 8, 1951; children—Evelyn O., Clarence L., Michael A., Karen D., Norma L. Lic. to preach, 1940, Beaufort Dist., on rec. of Friendship Church. Ord. deacon, 1957, Bishop J. W. E. Bowen; Ord. elder, 1958, Bishop Bowen. Pastor: Rock Mill Chg., 1946-48; Barnwell Chg., 1948-49; Bethel Chg., 1949-53; Seigling Chg., 1953-58; Ridgeville Cir., 1958-62; Midway Chg., 1962-71; Reevesville Chg., 1971- . Home: Rt. 1, Box 81, Islandton, S. C., (803) 866-2110.

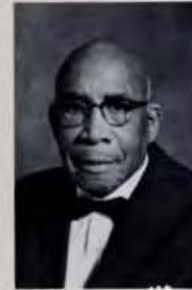

BROWN, GILES CALVIN—b. Gaffney, S. C., Nov. 11, 1895; s. Mitchel and Carrie Brown; Claflin, Clark, Gammon Sem.; m. Willie Kight, Atlanta, Ga., June 2, 1934. Lic. to preach, Aug. 1917, Spartanburg Dist., on rec. of Pleasant View Church. Adm. on trial, Ord. deacon, 1923, Bishop Richardson; Ord. elder, 1926, Bishop Jones. Rec'd into full conn., 1926. Retired: June, 1967. Pastor: Blacksburg Chg., 1927-28; Spartanburg Mission, 1928-30; St. James-Cedar Grove, 1930-33; Wellford, Florence Chapel, 1933-34; Washington Chg., 1934-35; Johns Island Chg., 1935-67. Sec., Conf. Bd. of Missions; Asst. Sec., S. C. Annual Conv.; NAACP; Urban League; Pres., PTA; OEO; Charleston Cty. Health Prog. (26 yrs.); Charleston Co. Fair Assoc.; US Army, Cpl., 1918. Home 896 Stilton, N. E., Orangeburg, S. C. 29115, (803) 536-2699.



BROWN, JOE KIRKPATRICK—b. Hickory Grove, S. C., Dec. 27, 1930; s. Grover W. and Ola Kirkpatrick; Hickory Grove HS; Wofford, A.B., 1951; Emory U., B.D.(M.Div), 1965; Clemson, M.A., 1970; m. Jean Morrison, Spartanburg, S. C., Oct. 19, 1950 (deceased); children—Patricia and Kirk. m. Samuella Speer, Abbeville, S. C., Aug. 17, 1971; children—Susan Anderson, Hal Anderson. Lic. to preach, May, 1947, Rock Hill Dist., on rec. of Mt. Vernon Church. Adm. on trial, 1954. Ord. deacon, 1954, Bishop Noland B. Harmon; Ord. elder, 1956, Bishop Harmon. Rec'd into full conn., 1956. Pastor: Chester Cir., 1954-59; Tranquil, 1959-62; Pendleton, 1962-67; Victor, 1967-68; Sabbatical, 1968-69; Counselor, Tri-County TEC, 1969-70; Wesley Foundation (Clemson), 1970-72; Spar-

tanburg Meth. Col., 1972- . Home: Spartanburg Methodist College, Spartanburg, S. C. 29301, (803) 576-6319. Office: same, (803) 576-3911.



BROWN, MATTHEW CONNELL—b. Williamsburg Cty., S. C., Nov. 14, 1932; s. Jonathan and Lillian Graham Brown; Claflin Col., B.S.; Pastor's Course of Study, I.T.C.; m. Mildred S., Lake City, S. C., March 30, 1960; children—Gayle Marcia, Merwyn Curt. Lic. to preach, Aug., 1963, Florence Dist., on rec. of St. John Methodist Church. Ord. deacon, May 28, 1966, Bishop Noah W. Moore, Jr.; Ord. elder, May 27, 1970, Bishop Paul Hardin, Jr. Rec'd into full conn., May, 1970. Pastor: East Camden, 1963-64; Mars Bluff, 1965-66; Syracuse, 1966-69; Alcot, 1969-70; Bennettsville Ct., 1970-72; Kingstree-East, 1972- . Home: 415 Morris Street, Lake City, S. C. 29560, (803) 394-2127.



BROWN, WILL ROGERS—b. Sumter, S. C., Apr. 21, 1941; s. Felix Leland and Mary Virginia Brown; Wofford, A.B., 1964; Emory U., B.D., 1969; m. Brenda Ivey, Union, S. C., June 11, 1967; children—Teresa Kay, Mary Elizabeth. Lic. to preach, 1963, Spartanburg Dist., on rec. of Beaumont Church. Prob. mem., 1967. Ord. deacon, 1967, Bishop Paul Hardin, Jr.; Ord. elder, 1970, Bishop Hardin. Rec'd into full conn., 1970. Pastor: New Hope, 1969-73; Grace-Patterson Chapel, 1973- . Bd. Health & Welfare, 1972. US Navy Reserve, HM-3, 1964-66. Home: P. O. Box 265, Woodruff, S. C. 29388, (803) 476-3539. Office: same, (803) 476-3393.



BRUNSON, ASHLEY CARLYLE—b. Summerton, S. C., Aug. 23, 1940; s. Hugh S. and Viola B. Brunson; Summerton HS, 1960; Anderson Jr. Col., 1971; Baptist Col., Charleston; m. Daisy McGee, Anderson, S. C., Dec. 19, 1965; children—Daisy Elizabeth (1966), Andrew Carlyle (1970). Lic. to preach, Jan. 3, 1974, Lake City Dist., on rec. of Hoods Chapel Church. Lay Pastor: June 20, 1972. Berkeley Circuit, 1972- . Past Master, Mason, Summerton Lodge 105. Home: Rt. 1, Box 317-H, Bonneau, S. C. 29431, (803) 899-7878. Office: same.



BRUNSON, JERRY—b. Latta, S. C., Dec. 31, 1941; s. Samuel Edward and Mildred Brunson; Sptbg. Meth. Col., A.A.; Pembroke State U., B.A.; Duke U., M.Div.; m. Barbara, Cheraw, S. C., Jan. 25, 1969; child—Jerry Christopher. Lic. to preach, July 1, 1966, Marion Dist., on rec. of Latta Church. Prob. mem., June 7, 1971. Ord. deacon, June 10, 1971, Bishop Paul Hardin; Ord. elder, June 1974, Bishop Edward L. Tullis. Rec'd into full conn., June 1974. Pastor: Dillon-Main St. (Ed. Ass't), 1966-67; Assoc., First (Marion), 1967; Marlboro Cir., 1967-70; Longhurst, N. C., 1970-73; Mt. Lebanon-Kinards Chg., 1973- . US Navy, Petty Off., 3/c, 1960-64. Home: Rt. 7, Box 107 A, Greenwood, S. C. 29646, (803) 229-2289. Office: same.



BRYANT, JOHN EARLE—b. Anderson, S. C., Feb. 26, 1929; s. Troy Lee and Besse Davis Bryant; Wofford; Atlantic Christian, A.B., 1960; Southeastern Theol. Sem.; Duke Pastors School; m. Lenora Caldwell, Anderson, S. C., Feb. 23, 1952; children—John P., Bruce C., Lisa S. Lic. to preach, 1959, Goldsboro, N. C., on rec. of Jefferson Church. Transf. from N. C. Conf., 1966. Prob. mem., 1961. Ord. deacon, 1961, Bishop Paul N. Garber; Ord. elder, 1961, Bishop Garber. Rec'd into full conn., 1963. Pastor: Beston (N. C.), 1959-62; Maury, 1962-65; Hill-King, 1965-66; Bethlehem (S. C.), 1966-70; Turbeville, 1970-72; Few's Chapel, 1972- . Bd. Christian Social Concerns, 1970-72; Sec., Ecumenical Affairs, 1967-76. Mason; Rotary; Ruritan; Lions; Who's Who in S. C., 1974. Home: Rt. 3, Box

392, Greer, S. C. 29652, (803) 895-2080. Office: same, (803) 895-2922.



BUFF, LEONARD HOBSON JR.—b. Lexington Cty., S. C., Mar. 18, 1933; s. L. H. and Eliza Gunter Buff; Wofford, A. B., 1955; Drew U., B.D., 1958; Appalachian State, M.A., 1969; Univ. S. C., Ph.D., 1971. Lic. to preach, 1956, Columbia Dist., on rec. of Mt. Hebron Church. Prob. mem., 1957. Ord. deacon, 1958, Bishop Nolan B. Harmon; Ord. elder, 1960, Bishop Harmon. Rec'd into full conn., 1960. Appts: Assoc. Minister & Wesley Found. Dir., Clemson Meth. Ch., 1958-63; Youth Dir., S. C. Annual Conf., 1963-67; Attended Sch., 1967-71; Spartanburg Meth. Col., 1971- . Home: 81 Beverly Hills Dr., Spartanburg, S. C. 29301, (803) 576-7810. Office: Spartanburg Methodist College, Spartanburg, S. C. 29301, (803) 576-3911.



BUIE, FRANKLIN BURGESS—b. Spartanburg, S. C., Feb. 7, 1940; s. Thomas Stephen and Louise Burgess Buie; Wofford, A.B., 1962; Duke U., M.Div., 1965; m. Becky Lineberger, Columbia, S. C., June 22, 1962; children—Glenn Andrew, Thomas Franklin. Lic. to preach, 1963, Columbia Dist., on rec. of Wesley Memorial Church. Prob. mem., June, 1963. Ord. deacon, June, 1963, Bishop Paul Hardin, Jr.; Ord. elder, June, 1967, Bishop Hardin. Rec'd into full conn., June, 1967. Pastor: Mastrick Parish Church of Scotland, Assoc., Aberdeen Presbytery, 1965-66; Gilbert Charge, 1966-67; Assoc., Main St. (Greenwood), 1967-71; Homeland Park-John Wesley, 1971-73; Latimer Memorial (Belton), 1973- . TRAFICO, 1970; Bd. Ministry, 1974- . Lions Club. Home: P. O. Box 357, 527

Forest Lane, Belton, S. C. 29627, (803) 338-7065. Office: Box 357, 202 River St., Belton, S. C. 29627, (803) 338-8315.

BULLINGTON, HORACE EARLE—b. Zirconia, N. C., Nov. 2, 1895; s. Earle Lee and Lula Cole Bullington; Spartanburg HS; Wofford Fitting Sch.; Wofford, A.B., 1918; Emory, B.D., 1923; m. Jessie Clement, Spartanburg, S. C., Dec. 20, 1920; children—Earle Lee, Carolyn (Mrs. R. L. Garner), Horace Earle, Eldon Dibble. Lic. to preach, 1922. Adm. on trial, Nov., 1923. Ord. deacon, 1925; Ord. elder, 1927. Rec'd into full conn., 1925. Retired, 1962. Pastor: Cokesbury, 1924-25; Abbeville Ct., 1926-28; Kinards, 1929-31; Edgewood, 1932-35; Duncan Mem. (Spartanburg), 1936-37; Inman-Gramling, 1938-41; Bethel (Union), 1942-45; Montgomery Mem., 1946-49; Seneca-Newry, 1950-52; Green St. (Union), 1953; Lowell St., 1954-55; Walhalla, 1956-59; Duncan, 1960-62; Retired, 1962; Asst., Bethel (Spartanburg), 1962-68. Rotary; Lions Club; Knights Templar. Home: 137 Cornelius Rd., Spartanburg, S. C. 29301, (803) 576-0288.



BUNDY, DON ROBERT—b. Cheraw, S. C., Aug. 18, 1931; s. Luther Kinney and Eula M. Clark Bundy; Lancaster HS, 1949; Wofford, A.B., 1953; Vanderbilt U. Div. Sch., B.D., 1957; m. Catherine Elizabeth Kirkley, Easley, S. C., June 6, 1954; children—Catherine K., Don Robert Jr., Anne Elise. Lic. to preach, 1953. Adm. on trial, 1955. Ord. deacon, Aug., 1955; Ord. elder, June, 1959, Bishop Paul Hardin, Jr. Rec'd into full conn., June, 1959. Pastor: Catawba-Van Wyck, 1958-59; Wesley Found., Univ. S. C., 1959-70; Latimer Mem. (Belton), 1970-73; Intern, Ecumenical Inst., Chicago, 1973- . Home: 4517 Maple Ave., Brookfield, Ill. 60513.



BURNETT, DAVID WALLACE—b. Columbia, S. C., Nov. 21, 1949; s. George Noble and Anne Redding Burnett; Univ. of Ga., A.B., 1972; Emory Univ., M.Div., 1974; Presently attending Ga. State Univ. Grad. Sch.; m. Lynn McCuiston, Ringgold, Ga., Aug. 4, 1973. Lic. to preach, Nov. 28, 1971, Athens-Elberton Dist., N. Ga. Conf., on rec. of First Church, Athens. Prob. mem., June, 1973. Ord. deacon, June 7, 1973, Bishop Edward L. Tullis. Pastor: Student Assoc., Forsyth Cir. (N. Ga.), 1973- . U.S. Army Reserve, Staff Specialist Branch, 2nd Lt., 1973. Home: 3628 De Belle St., #3, Clarkston, Ga. 30021, (404) 296-2407.



BUSCH, GEORGE POWELL—b. Summerville, S. C., Nov. 10, 1929; s. Henry Edmund and Henrietta Charpia Busch; Summerville HS, 1947; Columbia Commercial Col., 1948; Columbia Col., A.B., 1957; Emory, Supply Pastor's Sch.; presently graduate student, S. C. State Col.; m. Winsey Proctor, St. George, S. C., Aug. 27, 1949; children—Sharon (Mrs. Paul Gritten), Gail (Mrs. Devon Scott), George P. Jr. Lic. to preach, Dec. 21, 1951, Charleston Dist., on rec. of Boone Hill Church. Adm. on trial, 1957. Ord. deacon, Oct. 23, 1954, Bishop Nolan B. Harmon; Ord. elder, Aug. 25, 1956, Bishop Harmon. Rec'd into full conn., June 24, 1959. Retired: June, 1974. Pastor: Hendersonville Chg., 1951-53; Pelion Chg., 1953-55; Hicks Mem., 1955-56; Springfield Chg., 1956-60; Gray Court-Trinity,

1960-64; Lovely Lane Chg., 1964-66; Bethel (Rock Hill), 1966-69; Assoc., Main St. (Columbia), 1969-72; Assoc., N. Charleston, 1972-73; Supernumerary, 1973-74. Presently: Dir. Adult Ed., Orangeburg & Calhoun Counties. Bd. Health & Welfare, 1968-72. Home: Emory Towers, Apt. 26, Orangeburg, S. C., (803) 534-6451. Office: P. O. Box 716, Orangeburg, S. C. 29115, (803) 534-1371.



BUTLER, ROY D.—b. Blossburg, Pa., May 2, 1928; s. Leroy D. and Laura C. Butler; Wofford Col., A.B., 1957; Drew U. Sem., B.D., 1961; m. Ella Ruth Kenyon, Summerville, S. C., June 18, 1954; children—Keith D., Karen R. Lic. to preach, 1954, Charleston Dist., on rec. of Bethany Church, Summerville. Adm. on trial, 1958. Ord. deacon, 1958, Bishop Nolan B. Harmon; Ord. elder, 1961, Bishop Paul Hardin. Rec'd into full conn., 1961. Pastor: Golightly, 1956-57; Marlboro, N. Y., 1958-60; Ridgeland-Tillman, 1960-61; St. John (John's Island), 1961-65; Ruffin-Bethel-Tabor, 1965-70; Williston-Blackville, 1970- . Town and Country Com., 1965-72; Health and Welfare Mins., 1971, Chrm., 1973- . Chap., American Legion Post 75. US Navy, DC2, 1948-52. Home: 500 Springfield Rd.,

Williston, S. C., (803) 266-3999. Office: Box 401, Williston, S. C. 29853, (803) 266-3115.



BYNUM, FRANK BUNDY JR.—b. Darlington, S. C., April 21, 1931; s. Frank B. and Elva Harrington Bynum; Duke U., A.B., 1953; Duke U., B.D., 1959; m. Betty Carol Mobley, Darlington, S. C., June 12, 1953; children—William Bundy, Nancy Carol, Marshall Harrington. Lic. to preach, August, 1958, Lake City Dist., on rec. of Trinity Church, Darlington, S. C. Prob. mem., Aug., 1958. Ord. deacon, June 22, 1960, Bishop Nolan B. Harmon; Ord. elder, June 15, 1961, Bishop Paul Hardin, Jr. Rec'd into full conn., 1960. Pastor: Mt. Olivet-Pleasant Grove, 1958-62; St. Paul (Chesterfield), 1962-66; St. Mark (Charleston), 1966-73; St. George, 1973- . Bd. of Missions, Dist. Missionary Sec., 1960-66; Sec., (1968-72), Chrm., (1972-74), Comm. on Enlistment; Bd. Health & Welfare, 1972- . Mason; Sec., Upper Dorchester Cty. Ministerial Assoc., 1973- . US Navy, Lt. (jg), 1953-56. Home: 402 Johnston St., St. George, S. C. 29477, (803) 563-3561. Office: 120 N. Parler Ave., St. George, S. C. 29477, (803) 563-3213.



BYRD, GARY BRUCE—b. Laurens, S. C., Feb. 15, 1939; s. Charlie F. and Lillie Burns Byrd; Laurens HS, 1957; Spartanburg Jr. Col., 1959; W. Carolina Col., B.S., 1961; Emory U., B.D., 1967; m. Joyce Marie Haupfear, Ware Shoals, S. C., May 16, 1964; children—Gary Bruce Jr., Karen Elizabeth. Lic. to preach, June, 1966, Greenwood Dist., on rec. of Central Ch. Adm. on trial, June, 1966. Ord. deacon, June, 1966, Bishop Paul Hardin, Jr.; Ord. elder, June, 1969, Bishop Hardin. Rec'd into full conn., June, 1969. Pastor: Hopewell, 1967; Panola, Mt. Carmel, 1967-70; Suber-Marshall Mem. (Columbia), 1970- . Comm. Worship, 1972- . US Nat'l. Guard, E-3, 1961-65. Home: 108 Whispering Pine Circle, Columbia, S. C. 29205, (803) 787-5399. Office 3900 Live Oak St., Columbia, S. C. 29205, (803) 787-2497.



CALDWELL, MARION GIBSON—b. Dillon, S. C., Dec. 16, 1915; s. William E. and Evelyn G. Caldwell; Dillon High School, 1933; N. C. State; Completed Conf. Course of Study, Duke U., 1974; m. Adrienne Lee, Clio, S. C., Sept. 19, 1943; children—Mrs. John B. Callahan, Marion G. Lic. to preach, Marion Dist. Lay Pastor: Mullins Circuit, 1965-66; Marlboro Circuit, 1966-67; Bennettsville Circuit, 1969- . Home: N. Main Street, Clio, S. C. 29525, (803) 586-2613.



CALHOUN, CLYDE LIVINGSTON—b. Marlboro Cty., S. C., Feb. 20, 1926; s. Hugh L. and Isadora S. Calhoun; Claffin Col., A.B., 1951; Gammon, B.D., 1955; m. Birdadean Jamison, Orangeburg, S. C., Sept. 5, 1959; children—Athena Clydean, Clyde Livingston Jr. Lic. to preach, 1948, Bennettsville Dist., on rec. of Smyrna Meth. Church Adm. on trial, 1950. Ord. deacon, 1952, Bishop J. W. E. Bowen; Ord. elder, 1954, Bishop Bowen. Rec'd into full conn., 1952. Pastor: Walhalla, 1954-56; Banberg Cir., 1957-59; Jefferson, 1960-62; Old Bethel (Charleston), 1963-64; John Wesley (Greenville), 1965-70; Camden Chg., 1971- . Bd. Ministry, 1958-71; Conf. Org. Study Com, 1969-71. Home: 709 DeKalb St., Camden, S. C., (803) 432-3043, Office: 704 DeKalb St., Camden, S. C., (803) 432-3101.



CALLAHAM, KENNETH HUBBARD—b. Seneca, S. C., Nov. 21, 1934; s. B. H. and Edna Hubbard Callahan; Seneca HS, 1952; Erskine Col., 1957-59; Central Wesleyan Col., A.B., 1962; Emory U., B.D., 1965; m. Betty Jo Smith, Madison, S. C., May 31, 1957; children—Kenneth Hubbard Jr. (1958), Melinda Kay (1961), Kim Lovette (1963), Kelly Jo (1966). Lic. to preach, 1957, Anderson Dist., on rec. of St. Mark UM Church. Prob. mem., 1962. Ord. deacon, 1963, Bishop Paul Hardin, Jr.; Ord. elder, 1965, Bishop Hardin. Rec'd into full conn., 1965. Pastor: Rock Springs, 1956-57; Harmony-Kings Chapel, 1957-59; N. Pickens, 1959-65; Epworth Children's Home, Chaplain, 1965-66; Cornelius-Walnut Grove, 1966-69; Cornelius, 1969-70; Exec. Dir., Spartanburg Inner City Ministry, 1970-74; Sabbatical Leave, 1974-75. Sertoma Serv. to Mankind Award, Spartanburg, 1973; WORD and Music Broadcast, Spartanburg, 1966-70. Home: 406 East Park Dr., Spartanburg, S. C. 29302, (803) 582-7937.



CALLAHAN, JOHN PAUL—b. Columbus, Ohio, Oct. 7, 1942; s. Lyle B. and Hazel Eby Callahan; Lexington HS, 1960; Wofford, A.B., 1963; Duke U., B.D., 1966; m. Carol Elizabeth Jones, N. Charleston, S. C., July 20, 1968; child—Paula Elizabeth (1974). Lic. to preach, April 23, 1964, Columbia Dist., on rec. of Lexington Church. Prob. mem., June 9, 1964. Ord. deacon, June 11, 1964, Bishop Paul Hardin, Jr.; Ord. elder, June 14, 1968, Bishop Hardin. Rec'd into full conn., June 14, 1968. Pastor: Goose Creek, 1966-69; Lodge, 1969-73; New Zion, 1973- . Home: Box 31, New Zion, S. C. 29111, (803) 659-2465. Office: Box 31, New Zion, S. C. 29111, (803) 659-2455.



CALVERT, MELVIN EDWARD—b. Inman, S. C., Apr. 2, 1928; s. J. S. and Fannie T. Calvert; Inman HS; Spartanburg Meth. Col.; grad., Erskine; grad., Candler Sch. of Theol., Emory U.; m. Clarice Redden, Inman, S. C., Mar. 4, 1950; children—Mrs. Jean C. Moore, Bob, Lynn. Lic. to preach, Mar. 9, 1968, Spartanburg Dist., on rec. of Bethel Church, Spartanburg. Prob. mem., June 7, 1973. Ord. deacon, June 7, 1973, Bishop Edward L. Tullis. Pastor: Brandon (Greenville), 1968-70; Sandy Springs Chg., 1970- . US Army, Sgt., 1950-52, Korea, Germany. Home: Box 8, Sandy Springs, S. C. 29677, (803) 224-0830. Office: same.

CAMLIN, CECIL MARTIN JR.—b. Florence, S. C., Jan. 10, 1934; s. Cecil Martin and Viola Miller Camlin; Wofford, A.B., 1955; Emory U., M.Th., 1958; Adv. Clinical Pastoral Training, Grady Mem. Hosp., 1963, 1964; m. Sara Greer, Beaumont, Texas, Apr. 13, 1957; children—Margaret Cecil, Cynthia Eileen, Carol Susanne. Lic. to preach, 1954, Lake City Dist., on rec. of Pisgah Church. Prob. mem., 1956. Ord. deacon, 1956, Bishop Nolan B. Harmon; Ord. elder, 1958, Bishop Harmon. Rec'd into full conn., 1958. Pastor: Zion (Easley), 1957-58; Assoc., Buncombe St., 1958-59; Olar Chg., 1959-61; Drayton, 1961-63; Training, Grady Mem. Hos., 1963-64; St. Mark, 1964-65; Gordon Mem.-Greenbrier, 1965-67; First (Loris), 1967-68; Exec. Dir., S. C. Mental Health Assoc., 1968-72; Senior Consultant on Planning, Nat'l. Inst. Alcohol Abuse & Alcoholism, 1972-73; Planning Dir., N. C. Drug Authority, 1973-74- Human Resource Consultants, Chapel Hill, 1974- . Home: 5808 Sandstone Dr., Durham, N. C. 27717, (919) 544-1896. Office: 100 Eastowne Dr., Chapel Hill, N. C. 27514, (919) 929-1227.



CAMPBELL, ALLEN MANLEY—b. Greenville, S. C., Apr. 22, 1923; s. Laurence F. and Mae M. Campbell; West Gantt HS; Furman, Emory U.; m. Frances Poore, Greenville, S. C., Mar. 8, 1944; children—Sammy (1946), Sharon (1953). Lic. to preach, Sept. 14, 1956, Greenville Dist., on rec. of Francis Asbury Church. Ord. deacon, June 14, 1962, Bishop Paul Hardin, Jr.; Ord. elder, June 11, 1964, Bishop Hardin. Associate Member: 1966. Pastor: Mountain View-Few's Chapel, 1957-58; Greenpond, 1958-61; Upper Richland, 1961-66; Bethlehem, 1966-71; Arrington-Poe, 1971-74; Bogansville, 1974- . Graduate, Bulova Sch. of Watchmaking of N. Y.; Past Pres., Greenville Jewelers Guild; Outstanding Rural Minister, Upper Richland, Col. Dist., 1963. US Navy, Petty Officer, Sea Duty, 1942-45. Home: Rt. #1, Jonesville, S. C. 29353, (803) 427-9844. Office: same.



CAMPBELL, JAMES CHARLES—b. Meridian, Miss., Jan. 21, 1930; s. James Franklin and Zella Aletha Long Campbell; Millsaps Col., B.A.; Candler Sch. of Theol., M.Div.; Special grad. work, U. S. C. & Peabody Col.; m. Jan Laverge Weems, Forest, Miss., May 27, 1951; children—John Curtis, Judy Ann, Jill Powell. Lic. to preach, 1948, Seashore Dist., on rec. of Pascagoula Meth. Church. Transf. from Miss. Conf. Adm. on trial, 1951. Ord. deacon, 1952, Bishop Marvin Franklin; Ord. elder, 1957, Bishop Franklin. Rec'd into full conn., 1953. Pastor: Miss. Conf.: Harrisville Cr., 1950-51; Student, Emory U., 1951-53; Assoc., Grace (Jackson), 1953-54; Pearl, 1954-58; S.C. Conf.: Stephenson Mem., 1958-59; Assoc. Exec. Sec., Television, Radio & Film Com. (Joint Com. on Communication), & Gen. Manager, Kingswood, Inc. & Circulation Manager, *The Interpreter*. Gen. Bd. & Exec. Com. mem., Communication Com. of Nat'l. Coun. of Churches; Nat'l. Soc. of Program Instructors; Soc. of Motion Picture & T.V. Engineers; Amer. Management Assoc.; Assoc. of Educators & Communication Technologists; Co-developer of computer language-CAMEL. 1st place, Hinkhouse Awards, 1972; Blue Ribbon, Amer. Film Festival, 1968; producer of various films including: *Burning Bright*; *Making a Difference*; *The People Called Methodist*; *Wesley and His Times*. Home: 3424 Valley Brook Rd., Nashville, Tenn., (615) 269-6171. Office: 1525 McGavock St., Nashville, Tenn., (615) 327-0911.



CAMPBELL, JIMMY TAYLOR—b. Laurens County, S. C., Feb. 9, 1937; s. William V. and Ione T. Campbell; Gray Court Owings HS, 1955; Attended N. Greenville Jr., 1957-59; Presbyterians, A.B., 1961; Candler, B.D., 1964; m. Joyce Osborne, Woodruff, S. C., May 11, 1957; children—Brian Taylor, Anthony Clay, Beth Anita, Timothy Van. Lic. to preach, Jan. 25, 1959, Greenville Dist., on rec. of Dials Methodist Church. Prob. mem., June 1962. Ord. deacon, June, 1962, Bishop Paul Hardin, Jr.; Ord. elder, June, 1964, Bishop Hardin. Rec'd into full conn., June, 1964. Pastor: Seneca Circuit, 1961-64; Bethesda-Beulah Chg., 1964-67; Woods Chapel (Greer), 1967-71; Pleasant Hill (Fort Mill), 1971- . Town & Country Comm., 1964-74 (V. Chrm., 1966-68); Chrm., Task Comm. Creative Ministries, 1965-71; Com. Religion & Race, 1972- ; Rock Hill Dist. Sec., Enlistment, 1974. Home: Rt. 2, Box 48, Fort Mill, S. C. 29715, (803) 547-4979. Office: same, (803) 547-4952.



CAMPBELL, JULIUS FRANKLIN—b. Chesterfield Cty., S. C., Oct. 25, 1887; s. Oliver H. and Henretta Loius Campbell; attended Rutherford Col., 1912-13; Emory U., Conf. Course of Study; m. Ida Beele Gaddy, Anson Cty., N. C., Dec. 24, 1913; children—Gladys Louise C. Evans, Juliun Griffin, Grady Franklin (deceased), Guilford Cleveland, Geneva Christine C. Newman, James Gary. Lic. to preach, 1915, Charlotte, N. C., Dist., on rec. of Morven Chg., Sandy Plain Church. Transf. from W. N. C. Conf. Adm. on trial, July 22, 1922, D.S. Annual Conf. Ord. deacon, 1924, Bishop Edwin D. Mouzon; Ord. elder, 1926, Bishop Mouzon. Rec'd into full conn., 1924. Retired: 1960. Pastor: Bluffton Chg., 1922-23; St. Matthew Chg., 1923-25; Patrick Chg., 1925-26; McColl Chg., 1926-30; Ep-

worth Chg., 1930-34; Aynor Cir., 1934-37; Centenary Cir., 1937-41; McBee Chg., 1941-46; Lake View, 1946-47; Cades Chg., 1947-49; Union Chg., 1949-51; Chicopee, 1951-55; Pinewood Cir., 1955-59; Main St. (Bamberg), 1959-61. Home: P. O. Box 253, Ruby, S. C. 29471, (803) 634-6461.



CAMPBELL, ROBERT BENJAMIN—b. Chesterfield, S. C., Dec. 14, 1930; s. Lester Washington and Annie Mae Teal Campbell; Columbia Col., B.A., 1961; Duke Div. Sch., B.D., 1966; m. Barbara L. Jacobs, Cheraw, S. C., Sept. 20, 1953; children—Wanda Faye, Brenda Kaye, Glenda Raye. Lic. to preach, Jan. 2, 1958, Hartsville Dist., on rec. of Pleasant Grove-Mt. Olivet Chg. Conf. Transf. from N. C. Conf., 1967. Adm. on trial, June, 1962. Ord. deacon, 1962, Bishop Paul Neff Garber; Ord. elder, 1966, Bishop Garber. Rec'd into full conn., 1966. Pastor: Rembert Chg., 1958-60; Cades Chg. (S. C.), 1960-61; Troy Cir. (N. C.), 1961-62; Sandhill Cir. (N. C.), 1962-65; Lovejoy (N. C.), 1965-67; Centenary-Shiloh (S. C.), 1967-69; Bethlehem-Cokesbury, 1969-73; Grover, 1973-

Master Mason. US Air Force, A/2c, 1951-53, Alaska. Home: Grover, S. C. 29447, (803) 563-2131. Office: Post Office, Grover, S. C. 29447, (803) 563-4617.



CANADAY, DeARMOND EMORY—b. Charleston, S. C., Nov. 29, 1920; s. Solomon M. and Laura S. Way Canaday; Citadel B.A., 1942; Univ. S. C., M.A., 1947; Candler, B.D., 1950; m. Jule Kelly, Rock Hill, S. C., Dec. 20, 1942; children—William Wesley, Cherry Laura. Lic. to preach, Oct., 1943, Charleston Dist., on rec. of Asbury Mem. Church. Adm. on trial, 1946. Ord. deacon, 1949, Bishop Costen J. Harrell; Ord. elder, 1951, Bishop Harrell. Rec'd into full conn., 1951. Pastor: Conf. Dir. Youth, 1946-47; Student, 1947-50; Poe & Piedmont Park (Greenville), 1950-52; Owings, 1952-53; Trinity (Fountain Inn), 1952-56; Northside (Greenville), 1956-60; Macedonia (Mullins), 1960-64; Cayce, 1964-69; Wesley Mem. (Columbia), 1969-74; North Charleston, 1974-

1956-64, V. Chrm., Chrm.; Com. Standing Rules, 1964-72, V. Chrm. & Chrm.; Bd. Trustees, Epworth Children's Home, 1962-64; Bd. Trustees, Columbia College, 1964-. Rotary, 1965-. US Army, Capt., 1942-46. Home: 707 Montague Ave., North Charleston, S. C. 29406, (803) 744-2083. Office: P. O. Box 5136, North Charleston, S. C. 29406, (803) 744-6669.



CANNON, GEORGE RUSSELL—b. Clayton, Ga., May 29, 1916; s. Senator Charles E. and Nannie Oliver Cannon; Wofford Col., A.B., 1939; Emory U., M.Div., 1941; m. Marian Bishop, Spartanburg, S. C., June 29, 1940; children—Nancy (Mrs. William Tolson), Ruthanne (Mrs. Donald Moore). Lic. to preach, 1936, Spartanburg Dist., on rec. of Drayton Church. Adm. on trial, Nov. 13, 1941. Ord. deacon, Nov. 15, 1942, Bishop W. T. Watkins; Ord. elder, Nov. 14, 1943, Bishop Clare Purcell. Rec'd into full conn., Nov. 14, 1943. Pastor: Landrum, 1941-43; Saluda, 1943-49; St. Mark (Columbia), 1949-52; Clemson, 1952-57; St. George, 1957-59; Cherokee Place (Charleston), 1959-66; Duncan Mem. (Georgetown), 1966-74; Trinity (Bamberg), 1974-

Bd. Conf. Claimants; *Advocate* & Meth. Center; Pastors' Sch. Bd.; Ministerial Training; Trustee, Columbia Col.; Bd. Missions; Orangeburg Meth. Home. Man of Year, Clemson YMCA, 1956; Dean. S. C. Meth. Student Movement, 1956; Clergyman of Year, Georgetown Jaycees, 1973; Hon. citizen of Georgetown, for Outstanding Achievement, 1974; Booster Award, Chamber of Commerce, Myrtle Beach, 1974. Home: P. O. Box 335, Bamberg, S. C. 29003, (803) 245-2591. Office: same, (803) 245-4275.



CANNON, JOEL EARLE—b. Spartanburg, S. C., April 27, 1918; s. John Burns and Eulalie Earle Cannon; Spartanburg HS, 1935; Wofford, B.A., 1939; Candler, B.D., 1945; m. Opal Lancaster, Spartanburg, S. C., June 2, 1942; children—Catherine C. Vann, Mildred Josephine. Lic. to preach, 1941, Spartanburg Dist., on rec. of Bethel Church, Spartanburg. Adm. on trial, 1942. Ord. deacon, 1945, Bishop Clare Purcell; Ord. elder, 1945, Bishop Purcell. Rec'd into full conn., 1947. Pastor: Travelers Rest, 1941-43; Student, 1943-45; Army Chaplain, 1945-47; Dir. Youth Work, 1947-48; St. Paul (Florence), 1948-54; Grace (Pickens), 1954-58; Broad St. (Clinton), 1958-61; Trinity (Charleston), 1961-63; Kingstree, 1963-67; Memorial (Greer), 1967-70; Lake City Dist. Supt., 1970-

Bd. Temperance, 1956-64; Trustee, Epworth Children's Home, 1956-64; Bd. Christian Social Concerns, 1955-64; Bd. Pensions, 1964-70; Trustee, Columbia Col., 1964-; Jurisdictional Conf. Delegate, 1972. Lions; Kiwanis; Rotary. US Army, Captain (Chaplain), 1945-47. Home: Box 57, Lake City, S. C. 29560, (803) 394-8659. Office: same.



CANNON, RALPH ALSTON—b. Spartanburg, S. C., Mar. 5, 1929; s. John Burns and Eulalie Earle Cannon, Spartanburg HS, 1946; Wofford, A.B., 1940, Hon. D.D., 1965; Yale Div. Sch., M.Div., 1953; m. Mildred Ellen Bowers, Hagerstown, Maryland, Nov. 26, 1953; children—Cynthia Faye, Jeffrey Morris, Teresa Lynn. Lic. to preach, Sept. 8, 1950, Spartanburg Dist., on rec. of Bethel Church. Adm. on trial, Oct. 21, 1953. Ord. deacon, Oct. 21, 1953, Bishop Costen J. Harrell; Ord. elder, Aug. 27, 1955, Bishop Harrell. Rec'd into full conn., Aug. 27, 1955. Pastor: Chesnee Cir., 1953-55; St. James (Spartanburg), 1955-60; Bethel (Bethune), 1960-63; Hibben (Mt. Pleasant), 1963-68; Trinity (Darlington), 1968-73; Trinity (Sumter), 1974-

Treas., Bd. Social & Econ. Relations, 1956-60; Treas., Section Chrm., Bd. Christian Social Concerns, 1960-64; Trustee, Spartanburg Meth. Col., 1970-73; Registrar, Bd. Ministry, 1968-76; Alt. Del., S. E. Jurisd. Conf., 1964; Del., 1972. Home: 355 Winn St., Sumter S. C. 29150, (803) 773-6127. Office: W. Liberty at Church St., Sumter, S. C. 29150, (803) 773-9393.



CANNON, THADDEUS CARLISLE—b. Gray Court, S. C., Nov. 4, 1896; s. Oscar Fletcher and Martha Jane Babb Cannon; Honea Path HS; Citadel, B.S., 1919; Emory U., B.D., 1924; Univ. S. C., M.A., 1929; m. Jeannette Pollock Clatworthy, Honea Path, S. C., Dec. 31, 1924; child—Mary Babb (Mrs. E. A. Turner, Jr.). Lic. to preach, Oct. 3, 1921, Anderson Dist., on rec. of Honea Path Church. Prob. mem., Nov. 1, 1923. Ord. deacon, Nov. 1, 1925, Bishop Collins Denny; Ord. elder, Nov. 27, 1927, Bishop Edwin D. Mouzon. Rec'd into full conn., Nov. 1, 1925. Retired: June 12, 1968. Pastor: Zwolle Charge, 1924-9/24; Grace (Pickens), 1925-27; Edgewood Charge, 1928-31; Brookland Charge, 1932-36; Central (Newberry), 1937-38; Grace (Union), 1939-41; St. Johns (Anderson), 1942-45; First &

Greenbriar (Winnsboro), 1946-49; Supt., Sumter Dist., 1950-55; York Charge, 1956-61; Laurens Rd. (Greenville), 1962-65; Jonesville Charge, 1966-68. Bd. Missions; Bd. Education; Asst., Conf. Sec. Staff; Trustee, Epworth Children's Home; Chrm., Bd. Ministerial Training; Approved Inst. Training Schools; V. Pres., Epworth League Work. Mason; Kiwanis; Lions. US Army Infantry, 2nd Lt., 1918. Reserves, 1924-28. Home: Box 252, Honea Path, S. C. 29654, (803) 369-2444. Office: same.



CAREY, IRA JOHN—b. Hope Town, Abaco, Bahamas, May 28, 1921; s. John M. and Ruby Lowe Carey; Queens College, Nassau, N.P., Bahamas, 1939; Furman, B.A., 1959; Southeastern Baptist Theological Seminary, B.D., 1962; m. Betty Strom, Edgefield, S. C., Nov. 20, 1954; children—John Edward, Robert Ira. Ordained Feb. 28, 1960, by First Baptist Church, Edgefield, S. C. Transferred from the Southern Baptist Convention. Prob. mem., 1969. Ord. elder, June 6, 1974, Bishop Edward L. Tullis. Rec'd into full conn., June 3, 1974. Pastor: Mt. Lebanon Charge, 1968-73; Calhoun Falls, 1973- . Mem., Health and Welfare Ministries, 1972. Home: P. O. Box 492, 529 Marion St., Calhoun Falls, S. C. 29628, (803) 447-8171. Office: Calhoun Falls UMC, P. O. Box 492, Calhoun Falls, S. C. 29628, (803) 447-8601.



CARLISLE, ROBERT NORMAN—b. Newberry, S. C., June 20, 1936; s. Thomas Bernard and Zola Cobb Carlisle; James F. Byrnes HS, 1954; Clemson U., 1954-57; Wofford, A.B., 1959; Emory U., B.D., 1961; m. Nancy Terrell, Lyman, S. C., Dec. 14, 1957; children—Terry Sue (1959), Philip Howard (1967). Lic. to preach, 1960, Greenville Dist., on rec. of Duncan Church. Prob. mem., 1960. Ord. deacon, 1961, Bishop Paul Hardin, Jr.; Ord. elder, 1963, Bishop Hardin. Rec'd into full conn., 1963. Pastor: Poe-Jackson, 1961-62; Mountain View, 1962-66; Gray Court-Trinity, 1966-70; Grace (Greer), 1970- . Conf. Bd. Health & Welfare Mins., 1968- present, Sec., 1972. V. Pres., Ruritan Club; Chaplain, Hejaz Shrine Temple; Pres., Sec., Greer Christian Ministers Assoc.; Bd. Dir., Greer YMCA;

Piedmont Schools Cooperative Bd. Home: Rt. 6, Taylor Rd., Greer, S. C. 29651, (803) 877-7197. Office: same, (803) 877-7015.



CARLSON, W. PAUL—b. Savannah, Ga., Nov. 4, 1934; s. Capt. Phillip G. and Bertha Howard Carlson; Wofford, A.B., 1957; Duke U., M.Div., 1960; Emory U., S.T.D., 1971; Psychiatric Residency, WSHPI, Columbia; m. Nancy Long, Laurens, S. C., Aug. 24, 1957; children—Celeste (1959), Paula (1961), Scott (1963). Lic. to preach, Sept. 1, 1957, Durham, N. C., on rec. of Duke Mem. Church. Prob. mem., 1958. Ord. deacon, 1959, Bishop Paul Hardin, Jr.; Ord. elder, 1960, Bishop Hardin. Rec'd into full conn., 1960. Pastor: Campobello, 1956-57; Maybrook-Massey, 1958-60; Cherokee Place, 1960-61; Suber-Marshall Mem., 1961-64; Conf. Bd. Ed., 1964-67; Redan, 1967-69; Dir. Pastoral Counseling Service, Trenholm Rd., 1969- . Sec.-treas., Southeast Region Amer. Assoc. of Pastoral

Counselors; Sec.-treas., S. C. Chapter Amer. Assoc. Marriage & Family Counselors; Clinical Supervisor, AAPC; Clinical Supervisor, AAMFC; Mem., International Transactional Analysis Assoc.; Staff Consultant, The Therapeutic Community of the Drug Response Prog.; Clinical Dir., The Columbia Institute for Therapeutic Awareness. U.S. Navy, Seaman-Sp., 1952-60, Reserve Duty. Home: 307 Sterling Bridge Rd., Columbia, S. C. 29210, (803) 781-1779. Office: 3401 Trenholm Rd., Columbia, S. C. 29204, (803) 253-3022.



CARROLL, G. BRYAN—b. Minneapolis, Minn., Oct. 2, 1939; s. Lee Winfred and Eleanor F. Nickles Carroll; Asbury Col., A.B., 1961; Emory U., M.Div., 1965; Additional Work, U. of Minn. and Winthrop College; m. Jane W. Boyce, Lancaster, S. C., Aug. 4, 1963; children—Elizabeth Wynne (1967), Robert Crew (1971). Lic. to preach, June 15, 1962, Atlanta Dist., on rec. of Northside Church, Atlanta, Georgia. Transf. from Minn. Annual Conf., June, 1962. Prob. mem., June 15, 1962. Ord. deacon, June 15, 1962, Bishop T. Otto Nall; Ord. elder, June 16, 1966, Bishop Paul Hardin, Jr. Rec'd into full conn., June 13, 1966. Pastor: Assoc., First (Lancaster), 1963-66; India Hook (Rock Hill), 1966-70; Trinity (Honea Path), 1970-73; Berea Friendship, 1973- . Conf. Bd. Ed., 1968- present, Sec.,

Treas., 1972; Chrm., S. C. Conf. Council Youth Mins., 1968-72; Cert. by Gen. Bd. of Discipleship as leader of Jr. High and Mid High Lab. Training Enterprises & teacher, youth courses. Ministers Orgs., Lancaster, Rock Hill, Honea Path, Greenville; Bd. of Managers, Greenville Warehouse Theater, 1974; Chrm., City-wide Religious Observances Com., Greater Greenville Alliance, 1974. Home: 5 Anacoca Lance, Greenville, S. C. 29611, (803) 246-3059. Office: 8951 White Horse Rd., Greenville, S. C. 29611, (803) 246-4311.



CARTER, CLIFFORD LEROY—b. Georgetown city., S. C., Aug. 23, 1912; s. John Leonard and Harriet Elizabeth Bruorton Carter; Wesleyan Meth. Jr. Col.; U. of S. C.; Conf. Course of Study, Emory U.; m. Bernice Moore, Hemingway, S. C., Dec. 30, 1933; children—Novyce Carter King, Travis LeRoy. Lic. to preach, Nov. 14, 1947, Florence-Kingtree Dist., on rec. of Good Hope Church. Adm. on trial, Oct. 23, 1954. Ord. deacon, Oct. 24, 1952, Bishop Harrell; Ord. elder, Oct. 23, 1954, Bishop Harrell. Rec'd into full conn., Aug. 23, 1956. Pastor: Liberty Chapel Chg., 1947-49; Westminster, 1949-53; Red Bank Chg., 1953-59; Slater Chg., 1959-63; Toxaway Chg., 1963-68; Central Chg., 1968-74; Harmony-King's Chapel Chg., 1974- . S. C. Conf. Bd. of Trustees, 1969-71; Dis. Com. on Ministerial Qual-

ifications, Anderson Dis., 1966-68. Building and Location Com., Anderson Dis., 1963-68. Home: Rt. 1, Box 225, Ware Shoals, S. C. 29692, (803) 861-3470. Office: same.



CARTER, LEMUEL CORYDON—b. Estill, S. C., Oct. 19, 1938; s. Lemuel Corydon and Doris Coffey Carter; Wofford, A.B., 1960; Emory U., B.D., 1966; m. Mary Harriet Wiggins, Summerville, S. C., Nov. 25, 1961; children—Mary Susan (1962), Alice Holler (1966), Leila Harriet (1969). Lic. to preach, May, 1964, Lake City Dist., on rec. of Manning UM Church. Prob. mem., June, 1964. Ord. deacon, June, 1964, Bishop Paul Hardin, Jr.; Ord. elder, June, 1967, Bishop Hardin. Rec'd into full conn., June 6, 1967. Pastor: Warrenton-Pentecost Chg., 1965-68; Assoc., Central, 1968-71; Fair Lawn-St. Luke's Chg., 1971-74; Fair Lawn, 1971- . Comm. Enlistment for Ch. Occupations, 1969; Bd. Evangelism, 1973-75. Who's Who in S. C., 1974; Citation, S. C. Dept. of Mental Retardation for serv.

rendered to Midlands Center, Columbia; Instr., Youth Minis., Conf., Dist., SEJ. US Army, Adjutant Gen. Corps, 1st Lt., 1961-63. Army Reserve, Capt., 1963-65. Home: Rt. 1, Box 481-A, Columbia, S. C. 29203, (803) 754-1848. Office: same, (803) 754-2070.



CARTER, PERCY CALVIN—b. Laurens County, S. C., Apr. 18, 1921; s. James C. and Janie Carter; High School; m. Ruth Aiken, Allendale, S. C., April 5, 1944; children—Percy C. Jr., Jacqueline R. Lic. to preach, 1952, Piedmont Dist. on rec. of Silver Hill Church. Adm. on trial, 1954. Ord. deacon, 1955, Bishop J. W. E. Bowen; Ord. elder, 1965, Bishop Charles F. Golden. Rec'd into full conn., 1955. Pastor: Chesnee, 1954-55; Dunton (Gaffney), 1956-58; Thompson Cent., 1959-70; Bennettsville Parish, 1970- . Com. Religion and Race, 1972- . Bd. Health and Welfare Mins., 1973; Com. on Insurance, 1972-73. S. C. Com. on Aging; Mason; Phi Beta Sigma; "Man of the Year" (Omega Psi Phi), 1973; United Way Fund Award, 1973. US Army, T/5, 1945-46. Two Bronze Stars, North Appen-

nines, Po Valley, Italy. Home: 116 Cheraw St., Bennettsville S. C., (803) 479-6249. Office: same, (803) 479-4611.



CARTER, WILLIAM RALPH—b. Union, S. C., Oct. 2, 1906; s. William V. and Cora Maude Lybrand Carter; Asbury Col., A.B., 1943; Emory U., Conf. Course of Study; m. Ora Lee Smith, Lockhart, S. C., Dec. 24, 1933; children—Barry Michael, Tess Elaine C. Train. Lic. to preach, May 13, 1936, Rock Hill Dist., on rec. of Lockhart Meth. Church. Adm. on trial, Nov. 11, 1943. Ord. deacon, Nov. 11, 1945, Bishop Clare Purcell; Ord. elder, Nov. 2, 1948, Bishop Purcell. Rec'd into full conn., Nov. 2, 1947. Retired: June 4, 1974. Pastor: El Bethel (Spartanburg), 1942-46; Glendale-Beaumont, 1946-51; Grace (Lancaster), 1951-55; Whaley St. (Columbia), 1955-59; First (Clover), 1959-63; First (Holly Hill), 1963-67; St. James (Laurens), 1967-71; Gordon Mem.-Greenbrier (Winnboro),

1971-72; Aldersgate (Inman), 1972-74; Enoree (Retired Supply), 1974- . Bd. Temperance; Bd. Christian Soc. Concern; Bd. Evangelism; Bd. Conf. Relations. Civitan; Optimist Internat'l. Home: 906 Union St., Spartanburg, S. C. 29302, (803) 585-1996. Office: Enoree UMC, P. O. Box 236, Enoree, S. C. 29335.



CAVE, LUCIUS C.—b. Kline, S. C., Oct. 14, 1914; s. Lucius and Rosa Mixon Cave; Grad. Cedar Springs Sch. for the Blind; Claflin, 2 yrs; Gammon, Theol. Courses; m. Eliza Myers, Allendale, S. C., Jan. 25, 1951; children—Wilma E., Wilbur L., Charles A. Lic. to preach, July 20, 1934, Beaufort Dist., on rec. of Union Meth. Church. Prob. mem., Oct., 1951. Ord. deacon, Oct. 28, 1951, Bishop Alexander P. Shaw; Ord. elder, Oct. 18, 1953, Bishop J. W. E. Bowen. Rec'd into full conn., Oct. 28, 1953. Retired: 1972. Pastor: Prospect, 1942-44; Barnwell, 1943-44; New Hope, 1944-52; Dunn Chapel-Wesley Chapel, 1950-52; Union United, 1951-57; Bentley-Prospect, 1952-57; Brunson Chapel, 1955-56; Riser Chapel-Friendship-St. Luke, 1957-68; Tobby Bluff, 1961-64; Oak Grove, 1961-62; Ebenezer,

1966-68; Union-Brunson-Simpson-New Hope, 1968-70; St. Stevens-Pleasant Branch, 1970-72. Home: Box 207, Kline, S. C. 29814.



CAVIN, DONALD EUGENE—b. Spartanburg, S. C., Sept. 19, 1935; s. Hugh Weaver and Marie Wright Cavin; Fairforest HS, 1953; Asbury Col., A.B., 1960; Candler, B.D., 1965; m. Catherine Cox, Spartanburg, S. C., June 14, 1958; children—Beverly DeLeith (1959), Sandra Elaine (1960), Phillip Scott (1966), Wesley Eugene (1967). Lic. to preach, Dec., 1961, Thomasville Dist., S. Ga. Conf., on rec. of Avalon Meth. Church, Albany Ga. Prob. mem., June 13, 1963. Ord. deacon, June 13, 1963, Bishop Paul Hardin, Jr.; Ord. elder, June 10, 1965, Bishop Hardin. Rec'd into full conn., June 10, 1965. Prior to ordination, served as: Youth Dir., Millersburg Meth. Church, Ky., 1958-60; Ed. Asst. & Min. of Music, Avalon Meth. Church, Albany, Ga., 1960-62. Pastor: Bath, 1962-65; Organizing Min., St. Mark (Greenwood), 1965-69; Salem (Irmo), 1969- . Bd. Ministry;

TRAFICO; Com. Equitable Salaries; Com. on Disability; Bd. Dirs., Wesley Found. (USC); Chrm., Col. Dist., Council Ministries, 1973-74, 1974-75. Lions Internat'l, Greenwood, 1966-69; Helped Org. & 1st Pres., Dutch Fork Ruritan, 1971. Home: Salem Church Rd., P. O. Box 937, Ballentine, S. C. 29002, (803) 781-1626. Office: same.



CHAMBERS, ROBERT HATTON—b. Bedford Co., Tenn., Sept. 6, 1896; s. Samuel Harrison and Mary Elizabeth Chambers; Pvt. Sch. Bellbuckle, Tenn., 1920; Asbury College, Wilmore, Ky., 1923; m. Gladys North, Bedford Co. Tenn., July 24, 1920; children—Mary C. Hightower, Robert Samuel. Lic. to preach, May 29, 1915, Middle Tenn. Conf. Murfreesboro, on rec. of Walnut Grove Circuit, Ramson Chapel Church. Adm. on trial, Nov. 1, 1923. Ord. deacon, Nov. 9, 1924, Bishop Collins Denny; Ord. elder, Nov. 27, 1927, Bishop Edwin D. Mouzon. Rec'd into full conn., 1925. Retired: June 1964. Pastor: Williamston & Belton, 1923-24; Brandon (Greenville), 1924-28; Lyman, Tucapau, 1928-31; Clover, 1931-32; Green St. (Union), 1932-36; Gordon Mem. 1936-37; Victor-Ebenezer, 1937-41;

Victor, 1941-42; Bethel (Greenville), 1942-47; Ware Shoals-Hodges, 1947-51; Cayce, 1951-57; Orrville-Anderson, 1957-60; Liberty, 1960-64; supp. pastor, Augusta Rd. (Greenville) 1964- . U.S. Army, Oct. 1918-Dec. 1918. Home: 13 Ethelrude Dr., Greenville, S. C., (803) 233-1330.



CHANDLER, FLOYD VERNON JR.—b. Greenwood Cty., S. C., May 29, 1924; s. Floyd Vernon and Mary Emma Harter Chandler; 120 hrs. of College, Minist. Course of Study; m. Ledora Elizabeth Broome, Jackson, S. C., Oct. 16, 1949; children—Floyd V. III (1953), Thomas B. (1956), Joseph A. (1961). Lic. to preach, Jan. 1963, Greenwood Dist., on rec. of Wesley Chapel. Prob. mem., June 8, 1967. Ord. deacon, June 8, 1967, Bishop Paul Hardin; Ord. elder, June 10, 1971, Bishop Hardin. Rec'd into full conn., June 10, 1971. Pastor: Waterloo Chg., 1963-69; Galloway Mem., 1969- . US Navy, HA/1, 1942-43. Home: 401 Lanham St., Greenwood, S. C., (803) 223-8705. Office: Corner Parker and Jordan St., Greenwood, S. C. 29646, (803) 223-4090.



CHANDLER, FLOYD VERNON III—b. Augusta, Ga., Jan. 25, 1953; s. Floyd Vernon and Ledora Elizabeth Broome Chandler; Sptbg. Meth. Col., A.A.; Presbyterian Col., B.S.; Emory U. (student). Lic. to preach, June, 1974, Greenwood Dist., on rec. of Galloway Mem. Church. Prob. mem., June, 1974. Ord. deacon, June, 1974, Bishop Edward L. Tullis. Home: P. O. Box 15054, Druid Hills Branch, Atlanta, Ga. 30333, (404) 373-1991.



CHANDLER, WILLIAM HARRY—b. Startex, S. C., July 23, 1917; s. Luther Burris and Bertie Rosa Smith Chandler; Wofford, A.B., 1940, Hon. D.D., 1971; Emory U., B.D., M. Div., 1940; Summer Study, Union Theol. Sem. & Candler; m. Ellore Parrish, Startex, S. C., July 8, 1941; children—Luther Calvin, Harriet (Mrs. Jerry J. Sample), Catherine (Mrs. Dillard Jacobs), Elizabeth Jean. Lic. to preach, 1938, Spartanburg Dist., on rec. of Startex Meth. Church. Adm. on trial, Nov. 8, 1940. Ord. deacon, Nov. 16, 1941, Bishop W. T. Watkins; Ord. elder, Nov. 15, 1942, Bishop Watkins. Rec'd into full conn., Nov. 15, 1942. Pastor: Kelton Cir., 1940-43; Saxon-Arcadia, 1943-44; Saxon (also teacher & Chaplain, Spartanburg Meth. Col.), 1943-48; Providence (Orangeburg), 1948-50; Bethel

(Greenville), 1951, 55; First & Greenbrier (Winnsboro), 1955-59; Wesley Mem. (Columbia) 1959-63; Greenwood Dist. Supt., 1963-69; St. Johns (Rock Hill), 1969- . Bd. Minis. Training & Qualif., 2 terms; Bd. Hospitals & Homes; Conf. Dir., Golden Cross; Bd. Trustees, Meth. Home, Orangeburg; Chrm., Bd. Trustees, Chrm., Bldg. Com., Greenwood Meth. Home; Com. Resolutions & Memorials; Com. Resolutions & Appeals; Study Com. Promotion & Cultivation; Com. Dist. Lines; Reserve Del., 1968; Del., 1972, S. E. Jurisd. Conf. Lions; Masons; Rotary; Serv. in Interdenominational Minis. Assoc.; Pulpit Exchange with British Minister, 1972. Home: 1405 Alexander Rd., Rock Hill, S. C. 29730, (803) 327-2657. Office: P. O. Box 789, Rock Hill, S. C. 29730, (803) 327-2757.



CHAPMAN, TALMAGE LEE—b. Greenville, S. C., Mar. 24, 1915; s. Vernon E. and Rosa Wooten Chapman; Parker HS, 1932; Wofford, A.B., 1948; Emory u., M.Div., 1951; m. Louise Roper, Laurens, S. C., Jan. 30, 1943; child—Joline C. Strain. Lic. to preach, 1934, Greenville Dist., on rec. of Monaghan Church. Adm. on trial, 1948. Ord. deacon, 1950, Bishop Costen J. Harrell; Ord. elder, 1951, Bishop Harrell. Rec'd into full conn., 1950. Pastor: Irmo, 1941-43; Swanswa, 1943-45; El Bethel, 1945-46; Whitney, 1946-48; Student, Emory U., 1948-51; Pendleton, 1950-52; Walhalla, 1952-55; Landrum, 1955-59; Clio, 1959-63; Sharon, 1963-65; Duncan, 1965-67; Johnsonville, 1967-69; Timmonsville, 1969-71; Bethune, 1971- . Conf. Bd. Missions, 1972- ; Hartsville Dist. Missionary Sec., 1972- .

Trustee, *Advocate*; Rotary; Sec., Bethune Lions Club, 2 yrs. Home: P. O. Box 275, Bethune, S. C. 29009, (803) 334-6426. Office: same.



CHEWNING, JAMES BOYD—b. Mullins, S. C., Sept. 5, 1938; s. Claudius P. and Alliene Leach Chewning; Wofford Col., A.B., 1960; Emory U., B.D., 1963; m. div., June 1972. Lic. to preach, June 23, 1960, Hartsville Dist. on rec. of Oswego: Bethel Church. Adm. on trial, June 13, 1961. Ord. deacon, June 5, 1961, Bishop Paul Hardin; Ord. elder, June 10, 1965, Bishop Hardin. Rec'd into full conn., June 8, 1965. Pastor: Union Chg., 1963-65; Myrtle Beach Assoc., 1965-66; First (Lancaster), Assoc., 1966-68; Valley Falls-Fingerville, 1968-71; Trinity (N. Myrtle Beach), 1971-72; Bethel-Ebenezer, 1972- . Bd. of Education, 1972- . Kiwanis; Lions; Pres., N. Myrtle Beach Minis. Assoc., 1972. Home; Rt. 1. Box 234 A, Bennettsville, S. C., (803) 479-6460. Office: same.



CHONG, YU-FONG—b. Inanam, Malaysia, Aug. 21, 1942; s. Kim-Fung and Nyuk Kiaw Chong; All Saints' Sch.; Trinity Theol. Col., Singapore, B.Th.; Emory U., M.Div.; m. Betty Jean, Columbus, Miss., Dec. 16, 1967; children—Allen Yee-Thau, Bryan Yee-Shu. Lic. to preach, Sept., 1973, Columbia Dist., on rec. of Wesley Meth. Church. Prob. mem., June 7, 1974. Ord. deacon, June 7, 1974, Bishop Edward L. Tullis. Sp. Appt: Dept. of Youth Services, Columbia, 1973- . Home: 813 Seton Rd., Columbia, S. C. 29210, (803) 772-8853. Office: 3200 Broad River Rd., Columbia, S. C. 29210, (803) 758-6572.



CHRISTOPHER, MAX HENDRIX—b. Greer, S. C., Dec. 5, 1915; s. Walter Lee and Lou Annie Hendrix Christopher; Wofford, A. B., 1939; Emory U., 5 quarters; Garrett Biblical Inst., 1 quarter; Iliff Sch. of Theol., 1 quarter; S. C. State Hosp. Chaplain's Inst.; m. Elizabeth Burnett, Spartanburg, S. C., July 29, 1939; children—Maxine (Mrs. Wm. Boulware), Amelia Ann (Mrs. Wm. Smoot), Susan (Mrs. McConnell Lee), Mary Helen. Lic. to preach, Mar., 1939, Greenville Dist., on rec. of Sharon Ch., Greer. Adm. on trial, Oct. 31, 1941. Ord. deacon, Oct. 28, 1943, Bishop W. T. Watkins; Ord. elder, Nov. 4, 1945, Bishop Clare Purcell. Rec'd into full conn., Oct. 28, 1943. Pastor: New Zion, 1940-44; Mullins Cir., 1944-45; Transf. Sutton, Nebraska, 1946-51; Jackson Wesley Chapel, (S. C.), 1951-55; St. Johns (Ft.

Mill), 1955-59; Bethel (Chester), 1959-61; St. Johns (Aiken), 1961-64; Christ (Greenville), 1964-67; Bethel (Columbia), 1967-73; Trinity (W. Columbia), 1973- . Bd. Ed. (Neb.), 1947-51; Conf. Entertainment Com.; Conf. Bd. Trustees, 1955-59; Health & Welfare, 1959-64; Chrm., 1960-64; Trustee, Meth. Home, 1960-64; Trustee, *Advocate*, 1972-73. Dean, Summer Youth Camps; Area Bishops Council on Ed.; Mason; Lions Club; Optimist; Chaplain of CAPHA; Dean, Leadership Training Schools, 8 yrs.; Interboard Council. Home: 1512 Cardinal Dr., W. Columbia, S. C. 29169, (803) 794-7289. Office: 1132 Gunter Cir., W. Columbia, S. C. 29169, (803) 794-7777.



CLARK, JACK DANIEL SR.—b. Greer, S. C., July 17, 1929; s. Grover Cleveland and Viola Vaughn Clark; Parker HS; Wofford, 1950; Emory U., B.D., 1953; m. Betty Hudson, Cairo, Ga., Aug. 28, 1954; children—Jack Daniel Jr., Joseph Hudson, Martha Vaughn, Andrew Cleveland. Lic. to preach, Aug., 1948, Greenville Dist., on rec. of Judson Church. Adm. on trial, Oct. 21, 1952. Ord. deacon, Oct. 24, 1952, Bishop Costen J. Harrell; Ord. elder, Oct. 26, 1954, Bishop Harrell. Rec'd into full conn., Oct. 24, 1954. Pastor: Black Swamp, 1952-55; Hampton, 1955-59; Folly Beach-St. Andrews, 1959-60; Grace (Charleston), 1959-63; Woods Chapel, 1963-67; Pine Grove (Turbeville), 1967-70; Bethlehem (Pamplico), 1970-72; Union Lane, 1972- . Dist. Dir., *Advocate*, 1957-58; Dir. Christian Vocation, 1962-63; Dist. Dir., Worship, 1969-70; Dir. Publishing Interest, 1972 Mem., Conf. Com. Worship, 1968-72; Com. Annual Conf., 1973-74; Chrm., Com. Daily Journal, 1973-74. Delta Sigma Phi; Masonic Lodge 298; V. Pres., Chaplain, Lions Club; Pres., Ministerial Assoc., Hampton & W. Ashley, Charleston; Outstanding Rural Minister of Year, 1965; Who's Who in S.C., 1974. Home: 111 Maid Marion Dr., Union, S. C. 29379, (803) 427-3401. Office: 204 Hart St., Union, S. C. 29379, (803) 427-8263.



CLARK, JUDGE REUBEN—b. Jefferson, S. C., May 4, 1936; s. Pauline Clark; Claflin Col.; Johnson C. Smith U.; m. Ojetta B., Bowman, S. C., Feb. 24, 1962. Lic. to preach, 1959, Sumter Dist. on rec. of Sandy Grove Church. Adm. on trial, May, 1963. Ord. deacon, May 29, 1963, Bishop M. L. Harris; Ord. elder, May 25, 1970, Bishop Paul Hardin. Rec'd into full conn., 1970. Pastor: Longtown Chg., 1960-61; Pickens Chg., 1961-62; W. Camden Chg., 1962-67; Bennettsville Cir., 1967-70; Clover Chg., 1970-73; Springfield Chg., 1973- . Bd. Health and Welfare Min.; Bd. Evangelism; Church and Soc.; Town and Country. Home: P. O. Box 1677, Orangeburg, S. C. 29115, (803) 534-4078.



CLARY, CARL DOUGLAS—b. Gaffney, S. C., Apr. 11, 1929; s. Barney Clanton and Mabel Kendrick Clary; Wofford Col., A.B., 1950; Duke U., M.Div., 1953; Grad. work, Univ. S. C.; m. Anne Owens, Clinton, S. C., Oct. 27, 1957; children—Carl D. Jr. (1958), Robert S. (1961). Lic. to preach, May 11, 1948, Spartanburg Dist. on rec. of Buford St. Church, Gaffney. Adm. on trial, Oct. 23, 1953. Ord. deacon, Oct. 23, 1953, Bishop Costen J. Harrell; Ord. elder, Aug. 27, 1955, Bishop Harrell. Rec'd into full conn., Aug. 27, 1955. Pastor: Rembert Chg. 1953-54; Trenholm Rd. (Columbia), 1954-59; St. Matthew (Greenville), 1959-60; Hibben (Mt. Pleasant), 1960-63; Bethlehem (Bishopville), 1963-67; College Place (Columbia), 1967-71; St. Andrews (Orangeburg), 1971- . Bd. Ministry, 1965-67; Bd. Christian Soc. Concerns, 1967-71; Trustee, Columbia Col., 1972- . Former mem., Sertoma & Rotary; Former Chaplain, Jr. Chamber of Commerce;

Chrm., United Fund, Bishopville, 1966; Who's Who in S. C., 1974. US Air Force Reserve, Cpt., 1959-69. Home: 433 Hillsboro Rd., Orangeburg, S. C. 29115, (803) 534-5743. Office: 1980 Columbia Rd., Orangeburg, S. C. 29115, (803) 534-6636.

CLAYTOR, ROBERT BROWN—b. Bluefield, W. Va., Sept. 24, 1933; s. William Irvin and Amy Isabelle Schneider Claytor; Berea Col., B.A., 1955; Duke, M.Div., 1960, Th.M., 1961; Univ. Okla., Ph.D., 1975; m. Joann Irwin, LaFollette, Tenn., Aug. 19, 1956; children—Lynn Renee (1958), Carol Susanne (1965). Lic. to preach, 1951, Bluefield Dist., on rec. of Trinity Meth. Church, W. Va. Annual Conf. Transf. from N. C. Annual Conf. Adm. on trial, June, 1956. Ord. deacon, June, 1956, Bishop Lloyd C. Wicke; Ord. elder, June, 1960, Bishop Wicke. Rec'd into full conn., June, 1960. Pastor: Community Meth. (N. C.), 1958-60; Chaplain & Instr., Duke U., 1960-69; Chaplain, Spartanburg General Hosp., 1969-70; Dean, Berea Col., 1970-72; Instr. & Grad. Student, Center for Studies in Higher Ed., Univ. Okla., 1972- . Bd. Hospital & Homes (N. C. Conf.), 1961-69, Exec. Office Mem.; W. Va. Conf. Youth Officer, 1951-53, Div. Chrm. Civitan; Exchange, Rotary; Endorsement by Com. on Chaplains; A.C.P.E.; N.A.S.P.A.; S.C.P.A.; A.A.H.E.; S. C. Medical Assoc.; Certified Prof. Chaplain & Fellow Mem., Col. of Chaplains of A.P.H.A.; Man of Year Award, Alpha Sigma Chi, 1972; Who's Who in Religion, 1976-77; Who's Who in Ed., 1972-73. Home: 612 Sherwood Dr., Norman, Okla. 73069, (405) 364-0049. Office: Univ. Of Okla., 601 Elm, Rm. 513, Norman, Okla. 73069, (405) 325-2633.



CLAYTOR, WILLIAM REGINALD JR.—b. West River, Maryland, Feb. 12, 1916; s. William Reginald and Lydia Phibbons Claytor; Bob Jones Univ., B.A., 1953; attended Univ. of Md. & Furman U.; Supply Pastor's Sch., Emory Univ. 1957; MRE, Lutheran Theo. Southern Sem., 1973; C.P.E., Greenville Memorial Hosp. 1974-75; m. Nelle Virginia Piper, Memphis, Tenn., July 7, 1951; children—Barbara (Mrs. W. L. Carmichael), Judy, Steve, Pamela. Lic. to preach, May 15, 1951, Greenville Dist., on rec. of Stephenson Mem. Church. Adm. on trial, Aug. 22, 1956. Ord. deacon, Aug. 27, 1955, Bishop Costen J. Harrell; Ord. elder, Aug. 16, 1958, Bishop Nolan B. Harmon. Rec'd into full conn., Aug. 16, 1958. Pastor: Duncan Circuit (assoc.), 1951-52; Poe, 1952-53; Slater, 1953-57; Enoree, 1957-61; Pelzer, 1961-65; Lynnwood-Trinity, 1965-68; Rehoboth (Columbia), 1968-72; Bethel-St. John, 1972-73; Laurens Rd.-St. John, 1973- . US Army, Tech/4, 1943-45, France, Belgium, Holland, Germany, Czechoslovakia. Army Reserve: T/4, 1945-50. Good Conduct Medal; WW II Victory; Amer. Serv.; European, African, Middle Eastern Serv. Medal; Two Battle Stars—Rhineland, Central Europe. Home: 212 Pimlico Rd., Greenville, S. C. 29607, (803) 288-1555. Office: same.



CLYBURN, DAVID A. JR.—b. Leesville, S. C., Jan. 20, 1933; s. David Arthur and Loula Boyd Beaty Clyburn; Clemson, B.S., 1954; Emory U., B.D. (M.Div.), 1957; Clemson U., M.Ed., 1970; m. Eloise McMeekin, Columbia, S. C., Aug. 14, 1954; children—Debra Anne, Frank McMeekin, David A. III. Lic. to preach, 1954, Charleston Dist., on rec. of Bethel Church. Adm. on trial, 1955. Ord. deacon, 1955, Bishop Costen J. Harrell; Ord. elder, 1959, Bishop Nolan B. Harmon. Rec'd into full conn., 1959. Pastor: Timmons-ville-Salem Charge, 1957-61; New Hope-Jonesville, 1961-64; Epworth (Rock Hill), 1965-69; Marshall Mem. (Anderson), 1969-70; Dean of Students, Spartanburg Meth. Col., 1970- . Nat'l Guard, CPT, 1966- . Home: Spartanburg Meth. College, Spartanburg, S. C. 29301, (803) 576-0789. Office: same, (803) 576-3911.



CLYBURN, ROBERT BEATY—b. Lancaster, S. C., Sept. 11, 1935; s. David Arthur and Loula Boyd Beaty Clyburn; Wofford, A.B., 1957; Emory U., M.Div., 1960; m. Mary Anne Griffin, Coral Gables, Fla., Mar. 23, 1957; children—Louanne, Robert B. Jr., Melanie Faith. Lic. to preach, 1953, Charleston Dist., on rec. of Bethel Church. Prob. mem., 1958. Ord. deacon, 1958, Bishop Nolan B. Harmon; Ord. elder, 1962, Bishop Paul Hardin, Jr. Rec'd into full conn., 1962. Pastor: Assoc., Bethany (Summerville), 1957; Belin Mem., 1960-64; New Zion, 1964-66; Van Wyck-Good Shepherd, 1966-70; Charles Wesley, 1970-73; Supernumerary (Charles Wesley), 1973- . Marion Dist. Sec., Higher Ed., 1963-64; Rock Hill Dist. Mission Sec., 1966-70; Greenwood Dist. Mission Sec., 1970-73. Home: 144 Kalmia Circle, Aiken, S. C. 29801, (803) 648-4788.



COBLE, WILLIAM KIME—b. Bessemer City, N. C., Jan. 1, 1930; s. Robert F. and Mary Smith Coble; Bessemer City HS; Pfeiffer Jr. College, 1947-49; Univ. of S. C., B.S., 1957; Candler, B.D., 1959; m. Martha Peterson Coble, Florence, S. C., July 27, 1957; children—Martha Catherine (1960), Miriam Carol (1963). Lic. to preach, May 5, 1958, Columbia Dist., on rec. of Washington Street Church. Adm. on trial, Aug., 1958. Ord. deacon, June 22, 1960, Bishop Nolan Harmon; Ord. elder, June 15, 1961, Bishop Paul Hardin, Jr. Rec'd into full conn., June 1961. Pastor: Upper Richland, 1959-61; Chester Cir., 1961-62; Mill Creek (Columbia), 1962-66; Rehoboth-Bethel (Greenwood), 1966-69; St. James (Columbia), 1969-72; Pine Grove-Shiloh (Turbeville), 1972- . Town & Country Com., 1963-66; Bd. Education, 1968-72; Family Life Com., 1968-72; Council on Youth Ministries, 1968- .; Com. Camp Property, 1966-72; Com. on Camping, 1968-72; Com. Ecumenical Affairs, 1973- . Masons; Optimist; Who's Who in S. C., 1974; US Air Force, S/sgt., 1950-54; Good Conduct Medal, Korean Service Ribbon. Home: P. O. Box 144, Turbeville, S. C., (803) 659-2469. Office: P. O. Box 144, Turbeville, S. C., (803) 659-2341.



COKER, SAMUEL BRYSON—b. Anderson Cty., S. C., Dec. 11, 1934; s. C. H. and Janie Poore Coker; Wofford Col., A.B.; Lic. to preach, March 4, 1956, Anderson Dist., on rec. of New Hope Methodist Church. Ord. deacon, 1967, Bishop Paul Hardin, Jr. Associate member; 1969. Pastor: Sharon, 1957-59; Fairfield Cir., 1959-62; Mt. Bethel-Kings Chapel, 1962-64; Sharon-Shiloh, 1964-69; Chiquola-Donalds, 1969-74; St. Stephen-Rehoboth, 1974- . Mason, IKA. Home: P. O. Box 278, Hood St., St. Stephen, S. C. 29479, (803) 567-3745. Office: same address, (803) 567-3738.



COLE, EDGAR WILLIAM—b. Charleston Cty., S. C., Mar. 10, 1918; s. Andrew C. and Julia Cole Duncan; P.S. #3, B'klyn, N. Y.; Alston HS; Allen U.: Gammon Theol. Sem.; m. Clara B., Bennettsville, S. C., June 6, 1943; children—Edgar W. Jr., Gardenia Vermelle. Lic. to preach previous to joining S. C. Conf., 1943. Ord. deacon, Nov., 1943, Bishop L. H. King; Ord. elder, Nov., 1945, Bishop King. Rec'd into full conn., 1945. Pastor: Mt. Olive-New Hope, 1943-46; Bethel-Ebenezer, 1946-52; Salem-Wesley, 1952-62; Clover Chapel-Green Pond-Mt. Harmony, 1962-70; Centenary, 1970-72; Silver Hill, 1972- . Bd. Pensions, 1972- . Home: 269 N. Converse St., Spartanburg, S. C., (803) 583-0529. Office: 267 N. Converse St., Spartanburg, S. C., (803) 582-7927.



COLLINS, HENRY FITZHUGH—b. Lake City, S. C., Mar. 7, 1898; s. Maxie Carlton and Olive Matthews Collins; Florence Cty. Public Schs.; US Army; Cumberland U. Law Sch., LL.B., 1922; Adm. to bar, May 21, 1923; Conf. Course of Study, 1927; m. Mary Virginia Harmon, S. C., June 1, 1925; children—Henry F. Jr., Mary Virginia C. Shea, George Harmon. Lic. to preach, 1923, Florence Dist., on rec. of Central Meth. Ch., Florence, S. C. Adm. on trial, 1923. Ord. deacon, Nov. 29, 1925, Bishop Collins Denny; Ord. elder, Dec. 4, 1927, Bishop Edwin D. Mouzon. Rec'd into full conn., Nov. 19, 1925. Voluntary Location granted, 1948; Reinstated and granted retirement status, June 13, 1963. Pastor: Beulah Chg., 1923-25; Georgetown-W. End, 1925-59; Trinity (Clio), 1929-33; Latta, 1933-36; Asbury Mem. (Charleston), 1936-41; Lyttleton St. (Camden), 1941-45; Bethel (Walterboro), 1945-47; Sabbatical Leave, 1947-48; Granted Vol. Location, 1948-63. Com. on Admissions; Epworth Orphanage Bd. Trustees; various other Bds. and Coms. First Commander, Amer. Legion Post, 114, Georgetown; Pres., Camden Kiwanis; Pres., Walterboro Rotary; Grand Master, Grand Lodge of S. C., 1943-46 (Asst. Grand Sec. to 1950; Grand Sec., 1950-68). US Army, 2nd Lt., 1915-19, France. Home: Carriage Hill Apt. 122, 5225 Clemson Ave., Columbia, S. C. 29206, (803) 787-2216.



COLTER, JAMES SAMUEL—b. Jamison, S. C., Jan., 1912; s. James C. and Elizabeth Rowe Colter; Claflin HS; Claflin Col., 1952; ITC Sch., Atlanta, Ga., Seminary wk., 1960; Conf. Course of Study; Candidate for M.A. degree Universal Bible Inc. May 10, 1975, Alamo Tenn; m. Anna D. Mitchell, North, S. C., Jan. 10, 1935; child—Rossie Mae. Lic. to preach, Nov., 1949, Orangeburg Dist., on rec. of St. John Church. Prob. mem., Nov., 1951. Ord. deacon, Oct. 1953, Bishop J. W. E. Bowen; Ord. elder, 1960, Bishop Edgar Love. Rec'd into full conn., 1960. Pastor: John Wesley, 1951-52; St. Jude, 1952-53; Maryville, 1954-55; Sick Leave, 1956-57; John Wesley, 1957-58; Chaplain, Pikeville, Tenn. All Boys Sch., 1958; Hurst (E. Tenn.), 1958-60; New Century (E. Tenn.), 1961-62; John Wesley, 1962-63; Branchville Chg., 1963-65; Springfield Chg., 1965-68; Wateree Parish, 1968-70; Denmark Chg., 1970- . Sec., Bd. Christian Soc. Concerns, 1958-60; Conf. Com. Ministry & Qualif. US Army, Quarter Master Trucking Co., Sgt., 1944-46, Korea. Army Reserve, Combat Field Sgt., 1944-46. Battle Star; 3 Good Conduct Ribbons. Home: 173 Treadwell, Orangeburg, S. C. 29115, (803) 534-1424. Office: Franklin UM Church, Denmark, S. C. 29042, (803) 793-4738.



COOK, PIERCE EMBREE—b. Chesterfield, S. C., Aug. 3, 1911; s. John E. and Emily Cox Cook; Wofford, A.B., 1932; Duke U., M.Div., 1935; Wofford, Hon. D.D., 1953; m. Lillian Morrison, Marion, Va., Jan. 17, 1939; children—Pierce E. Jr., Carol (Mrs. Kevin Duggan). Lic. to preach, Apr. 7, 1932, Florence Dist., on rec. of Lamar Ch. Adm. on trial, Nov. 13, 1935. Ord. deacon, Nov. 7, 1937, Bishop Paul B. Kern; Ord. elder, Nov. 12, 1939, Bishop Clare Purcell. Rec'd into full conn., Nov. 7, 1937. Pastor: Asst., Conway, 1935; Waccamaw, 1935-36; Dir., Wesley Found., USC, Columbia, 1936-37; Myrtle Beach, 1937-44; Main St. (Dillon), 1944-48; Trinity (Charleston), 1948-50; St. Johns (Rock Hill), 1950-54; Orangeburg Dist. Supt., 1954-57; Buncombe St., 1958-65; Shandon, 1965-70; St.

Pauls (Orangeburg), 1970-74; Leesville, 1974- . Conf. Sec., Bd. Missions, 1947-57; Chrm., Interboard Council, 1952-54; Advance Com., 1948-52; Bd. Ed., 1957-66; World Serv. & Fin., 1960-68; Com. Higher Ed., 1956-60; Trustee, Columbia & Wofford Cols., 1948-50; Trustee, Meth. Home, 1956-64. Del., World Meth. Conf., 1948, '51, '56, '60; Del., SEJ Conf., 1956, '64. Dep. Dist. Gov., Lions Club; Kiwanis; Masons; Freedom Found. Medal; Who's Who in S. C., 1974. S. C. State Guard, Chaplain, CPT., 1942-44. Home: 600 Church St., Leesville, S. C. 29070, (803) 532-4508. Office: P. O. Box 187, Leesville, S. C. 29070, (803) 532-3817.



COOK, PIERCE EMBREE JR.—b. Myrtle Beach, S. C., May 25, 1944; s. Rev. Pierce E. and Lillian E. Cook; Wofford Col., 1967; Duke Div. Sch.; Meth. Theol. Sch., Ohio, 1971; C.P.E. credit (1970) S. C. State Hospital. Lic. to preach, Dec. 1967, Columbia Dist. on rec. of Shandon Church. Adm. on trial, June 1969. Ord. deacon, June 1969, Bishop Paul Hardin; Ord. elder, June 1972, Bishop Hardin. Rec'd into full conn., June 1972. Pastor: Lake View-Union, 1971- . Dir. of Religious Life, Epworth, 1968-69. Ecumenical Affairs, 1972- . Lions Club (Pres. 72-74); Jaycees. Del. 1974 Workshop on Christian Unity; Del. to Convocation of Evangelism, 1974, Jerusalem; Chp., Lake View Christian Council, 1973. Home: E. 4th Avenue, Lake View, S. C. 29563, (803) 759-2134. Office: Box 277, Lake View, S. C., (803) 759-2811.



COOKE, WILLIAM THOMAS JR.—b. Surry County, N. C., Oct. 5, 1925; s. William Thomas and Annie Arrington Cooke; Central Wesleyan Col., B.A., 1970; Holmes Theological Sem., Th.B., 1968, Hon. D.D., 1974; Course of Study, Emory Univ.; m. Marion Bralley, Pulaski, Virginia, June 10, 1950; children—W. T. III (1952), Cynthia Bralley (1956), Anne Clarice (1961), Celeste Marian (1963). Lic. to preach, 1959, Greenville Dist. on rec. of Lee Road Church. Adm. on trial, 1968. Ord. deacon, June 16, 1966, Bishop Paul Hardin, Jr.; Ord. elder, June 14, 1968, Bishop Hardin. Rec'd into full conn., 1970. Pastor: Bethel (Simpsonville), 1959, Bethel-Ebenezer, 1960-63; Salem (Greenville) 1963- . Hon. Life Mem., State & Nat'l P.T.A. Home: Route 8, Davis Drive, Greenville, S. C. 29611, (803) 269-0401. Office: P. O. Box 8213, Greenville, S. C. 29604, (803) 269-1191.



COOPER BENJAMIN JOSEPH—b. Williamsburg Co., Kingstree, S. C., Nov. 20, 1915; s. James Wade Hampton and Lena Janette Cooper; Benedict Col.; Clark Col.; Gammon; m. Ethel Thomas, Abbeville, S. C., Dec. 16, 1942; children—Joethel Jannette, Sandra Rebecca. Lic. to preach, 1939, Florence Dist., on rec. of Bethesda Church. Adm. on trial, 1943. Ord. deacon, 1945, Bishop L. H. King; Ord. elder, 1947, Bishop E. W. Kelley. Rec'd into full conn., 1947. Pastor: St. Luke-St. John, 1943-44; Mullins, 1944-48; Dillon, 1948-55; Clover, 1955-56; Silver Hill, 1956-58; Wesley (Charleston), 1958-64; Piedmont, Dist. Supt., 1964-70, John Wesley, 1970- . Bd. Pensions; Bd. Missions; Bd. Ministry; Council on Ministry, Research, Planning & Min. Salary. Jurisdictional del., 1964; Alternate del., 1956, 1960, 1968, 1970. NAACP; Prog. Democrats; Mason; PUSH. Awards rec'd from NAACP, Scouts, & PTA. Home: 203 Daisy Dr., Greenville, S. C., (803) 277-7973. Office: P. O. Box 873, Greenville S. C. 29602, (803) 232-6903.



COOPER, GEORGE REID—b. Columbia, S. C., Aug. 31, 1915; s. Samuel L. and Levisse M. Cooper; Wofford, A.B., 1952; Candler, B.D., 1954; m. Louise Hembree, Columbia, S. C., Dec. 25, 1937; child—Stephen L. (deceased). Lic. to preach, June 5, 1950, Columbia Dist., on rec. of Whaley St. Methodist Church. Prob. mem., 1952. Ord. deacon, 1953, Bishop Costen J. Harrell; Ord. elder, 1955, Bishop Harrell. Rec'd into full conn., 1954. Pastor: Plum Branch, 1950-56; Ruffin-Yemassee, 1956-59; Duncan Mem. (Spartanburg), 1959-63; St. Andrews (Orangeburg), 1963-67; St. Mark (Columbia), 1967-73; Hibben (Mt. Pleasant), 1973- . Bd. Missions, 1961-63; Bd. Christian Social Concerns, 1963; Conf. Relations Comm., 1962-67; Minimum Salary Com., 1968-72; Bd. Trustees, Methodist Home, Orangeburg, 1966-74. US Army Paratroopers, PFC, 1943-46, England, France, Germany. S. C. Nat'l Guard, Sgt/FC, 1933-39, 1947-49. Home: 919 North Shem Dr., Mt. Pleasant, S. C. 39464, (803) 884-9631. Office: Coleman Blvd. & Vincent Dr., Mt. Pleasant, S. C. 29464, (803) 884-9761.

COOPER, JAMES MARION—No information furnished.

COOPER, RONALD EDMOND—b. Columbia, S. C., Sept. 7, 1949; s. Edmond and Melba Elaine Cooper; Columbia HS; Clemson U., B.A.; currently attending Emory U.; m. Robyn Ann Dominick, Atlanta, Ga., Dec. 17, 1972. Lic. to preach, Jan. 28, 1973, Columbia Dist., on rec. of St. Mark's UMC. Prob. mem., June, 1973. Ord. deacon, June 7, 1973, Bishop Edward L. Tullis. Home: 1363 North Decatur Rd. NE., Atlanta, Ga. 30306, (404) 377-8003.



COOPER, SAMPSON D.—b. Williamsburg Cty., S. C., July 24, 1918; s. Moses C. and Elvener Cooper; Claflin Col., B.A., 1940; Pastor's Sch. Gammon, 1956; Grad. study, S. C. State Col., & Tuskegee Inst. Lic. to preach, Aug. 1, 1950, Florence Dist., on rec. of Bethesda UM Church. Adm. on trial, 1951. Ord. deacon, 1953, Bishop J. W. E. Bowens; Ord. elder, 1954, Bishop Bowens. Rec'd into full conn., 1954. Pastor: St. Luke, 1950-51; Mullins, 1951-55; Springville, 1955-61; Little Rock, 1961-72; Summerville, 1972-74. US Army, Medical Detachment, T/4th, 1940-44, Iran, Algiers, Sicily, Italy, France, Switzerland. Home: Rt. 3, Box 196, Kingstree, S. C. 29556, (803) 382-3286. Office: Summerville, S. C. 29483, no phone.



COOPER, SAMUEL BEVERLY—b. Kingstree, S. C., Feb. 26, 1944; s. James G. and Lotte Anna Cooper; Claflin Col., B.A., 1967; I.T.C. (Gammon), M.Div., 1970; m. Alma Long, Holly Hill, S. C., Aug. 19, 1967; child—Samuel Beverly II. Lic. to preach, 1964, Charleston Dist., on rec. of Wilson Chapel. Prob. mem., June 1968. Ord. deacon, June, 1968, Bishop Charles Golden; Ord. elder, June, 1970, Bishop Paul Hardin. Rec'd into full conn., 1970. Pastor: Bethel, 1969-70; Cheraw Parish, 1970-71; Centenary, 1971- . Bd. Education, 1972. Home: 182 Gordon St., Charleston, S. C. 29403, (803) 722-4793. Office: 60 Wentworth St., Charleston, S. C. 29401, (803) 723-4116.



COOPER, WILEY BARROW—b. Greenville, S. C., Oct. 27, 1942; s. John Wiley and Louise Barrow Cooper; Wofford, A.B., 1964, Emory U., M.Div., 1967; m. Pamela Hughes, Cleveland, Ohio, June 18, 1965; child—Peter Michael. Lic. to preach, 1965, Greenville Dist., on rec. of Trinity Church. Prob. mem., June, 1965. Ord. deacon, June, 1965, Bishop Paul Hardin, Jr.; Ord. elder, June, 1967, Bishop Paul Hardin, Jr. Rec'd into full conn., June, 1967. Pastor: Buncombe St., Min. of Youth, 1965-66; Mt. View, 1966-69; Pisgah, 1969-72; A.I.D., 1972; Community Council of Greenville County, 1973-74; Council for Spartanburg Cty., 1974- . Home: 168 W. Park Dr., Spartanburg, S. C. 29301. Office: 302 S. Pine St., Spartanburg, S. C. 29301, (803) 582-7556.



COOPER, WILLIAM DELANO—b. Denver, Colo., June 7, 1949; s. D. N. Holt (step-father) and Arrie Lorraine Holt; Bapt. Col., Charleston, B.S.; m. Brenda Kaye, Charleston, S. C., Nov. 3, 1973. Lic. to preach, 1972, Charleston Dist., on rec. of Cherokee Place Church. Student Lay Pastor: Lebanon-Springhill-Black Creek, 1972-74; Samel-Smyrna-Ebenezer, 1974- . Who's Who in S. C., 1974. Home: Surry Lane, Elgin, S. C. 29405, (803) 438-3042.

COPELAND, JAMES MARION—b. Estill, S. C., Oct. 19, 1910; s. Rev. James Rufus and Martha Cornelia Yarbrough Copeland; Chester HS, 1930; Wofford, A.B., 1934; Duke U., B.D., 1937; m. Ullainee Barnett Hawkins, Jacksonville, Fla., Jan. 18, 1940; children—James Scott; stepchildren—Ullainee, Eileen, Nanette Hawkins. Lic. to preach, July 5, 1937, Rock Hill Dist. on rec. of Bethel Meth. Church, Chester, S. C. Trans. from Florida Conf. Prob. mem., June, 1938; Ord. deacon, Nov. 1941, Bishop W. T. Watkins; Ord. elder, April 18, 1942, Bishop Watkins. Rec'd into full conn., Nov., 1941. Retired: June, 1974. Pastor: Murray Hill (Jacksonville, Fla.), 1937-40; Webster (Fla.), 1940-June '40; S. C. Conf. Yemassee, 1941-42; U. S. Army Chaplain, 1942-45; Leesville, 1945-46; Whaley St., 1947-51; Lowell St. 1952-53; Green St., 1954-57; Monaghan, 1958-60; Victor, 1961-62; Grace (Woodruff), 1962-63; Sharon, 1963-64; Chesnee, 1965-69; Wellford, 1969-72; Sabbatical, 1973. U. S. Army, Reserve, 1st Lieut., 1934-42; Active Duty, U.S. Army, Captain, European Theatre, 1942-45; Six campaign stars, Bronze Arrowhead. Home: Rt. 3, Box 355-A, Travelers Rest, S. C. 29690, (803) 836-6757.



CORDERMAN, DELOS DUANE—b. Sac City, Iowa, Sept. 5, 1936; s. Robert L. and Esther I. Davis Corderman; Sac City Public Schs.; Morningside Col., A.B., 1958; Duke U., M.Div., 1961; m. Mary Evelyn Gabbert, McAllen, Texas, Aug. 18, 1961; children—Amy Denise (1967), Laura Ann (1972). Lic. to preach, Aug. 8, 1954, Fort Dodge Dist., Iowa Conf., on rec. of First Church, Sac City. Adm. on trial, June 12, 1961. Ord. deacon, June 15, 1961, Bishop Paul Hardin, Jr.; Ord. elder, June 13, 1963, Bishop Hardin. Rec'd into full conn., June 10, 1963. Pastor: Cades, 1961-65; St. John (Greenville), 1965-72; St. John-Bethel, 1970-72; Lexington, 1972- . Lake City Dist. Adult Ed., 1963-65; Dir., Greenville Dist., Christian Soc. Concerns, 1969-72; Bd. Pensions, 1971; Sec., 1972- . Zeta Sigma; Pi Gamma Mu; Beta Beta Beta; Greenville Jaycees; Lexington Lions Club; Who's Who in Amer. Colleges & Univs., 1958; Nat'l Honor Soc., 1954; Dir. & V. Pres., Greenville Community Action Prog., 1968-72. Home: 309 E. Main St., Lexington, S. C. 29072, (803) 359-2641. Office: P. O. Box 191, Lexington, S. C. 24072, (803) 359-6838.



CORRELL, JAMES LEONARD JR.—b. Spartanburg, S. C., Jan. 16, 1947; s. J. Leonard and Willie M. Burns Correll; Wofford Col., B.A.; Emory U., M.Div. Lic. to preach, June 1970, Spartanburg, S. C., on rec. of Inman Church. Adm. on trial, June 1, 1970. Ord. deacon, June 4, 1970, Bishop Paul Hardin; Ord. elder, June 7, 1973, Bishop Edward L. Tullis. Rec'd into full conn., June 4, 1973. Pastor: St. John's (Rock Hill), Assoc., 1972-74; Little River, 1974- . Home: P. O. Box 196, Little River, S. C., (803) 249-2560. Office: same.



COTHRAN, LEE JR.—b. Aiken County, S. C., April 28, 1935; s. Lee and Gertrude W. Cothran; North Greenville Jr. College, 1956; Erskine C., 1962; Candler School of Theology, Emory U., 1965; Clinical Study, Marshal Pickens Hospital; m. Faye Abercrombie, Greenville County, June 2, 1956; child—Chris. Lic. to preach, Jan., 1957, Anderson Dist., on rec. of Lebanon U.M. Church. Prob. mem., 1963. Ord. deacon, 1963, Bishop Paul Hardin; Ord. elder, 1965, Bishop Hardin. Rec'd into full conn., 1965. Served as approved supply Pastor, 1957-63. Pastor: Lebanon & Oak Hill, 1957-59; Antioch & St. Paul (Anderson), 1959-62; Starr, 1962-66; Piedmont Park (Greenville), 1966-71; Piedmont (Anderson), 1971- . Sec., Greenville Dist. Missionary, 1967-70. Home: P. O. Box 147, Piedmont, S. C. 29673, (803) 845-7020. Office: same, (803) 845-7020.



COUCH, GENE FORREST—b. Doran, Va., Dec. 27, 1929; s. Ermel D. and Lelia S. Couch; Presbyterian Col., A.B., 1965; Emory U., M.Div., 1965-69; m. Caroline M., Eutawville, S. C., April 4, 1954; children—Wendy Kay, Caroline Forrest. Lic. to preach, 1961, Greenville Dist., on rec. of Eutawville Church. Prob. mem., 1965. Ord. deacon, 1964, Bishop Paul Hardin, Jr.; Ord. elder, 1967, Bishop Hardin. Rec'd into full conn., 1967. Pastor: Greenpond (Gray Court), 1961-66; Liberty Hill, 1966-71; Lovely Lane, 1971-74; St. Paul (Ridgeland), 1974- . Bd. Evangelism, 1972- . Standing Rules Com., 1972- . Conf. Com. Structure, 1972- . Internat'l Soc. Theta Phi; State Chrm., Spiritual & Character Development, S. C. PTA. Home: P. O. Box 550, Ridgeland, S. C., (803) 726-3385. Office: same, (803) 726-3377.



COUCH, GEORGE WALTER JR.—b. Easley, S. C., Nov. 28, 1926; s. George Walter and Eliza Sheriff Couch; Easley HS; Wofford, 1944-45; Univ. S. C., B.S., 1956; Duke Approved Pastor's Sch.; m. Wilhelmina McClellan, McClellanville, S. C., July 10, 1960; children—Ruby Elizabeth (1961), Geneva Susanne (1963), George Walter III (1968), James McClellan (1973). Lic. to preach, Sept. 6, 1945, Anderson Dist., on rec. of Easley First Meth. Church. Adm. on trial, 1955. Ord. deacon, Aug. 16, 1957, Bishop Nolan B. Harmon; Ord. elder, June 23, 1960, Bishop Harmon. Rec'd into full conn., 1960. Pastor: Assoc., Pickens, 1950-51; Bethlehem, (Mt. Bethel), 1951-52; Ridgemont, 1952-54; Lebanon, 1954-56; W. Kershaw, 1956-57; McClellanville, 1957-61; Glendale, 1961-62; Lewis, 1962-66; Grace, 1966-70; Bells, 1970-74; Bethlehem (Salem), 1974- . US Army Medical Corp., PFC, 1945-46. Home: Rt. 2, Box 68A, Pamplico, S. C. 29583, (803) 493-5484. Office: same.



COUSER, GEORGE R.—b. Sumter Cty., S. C., Feb. 2, 1930; s. Sam and Queen Couser; m. Margart M., Williamsburg Cty., S. C., 1955; children—Duwin, Wonda, Geortte. Lic. to preach, Apr. 18, 1969, Florence Dist., on rec. of Wesley UM Church. Ord. deacon, June 17, 1973, Bishop Edward L. Tullis. Appts: Greeleyville Chg., 1969-74; Cross Chg., 1974- . Chrm., Williamsburg-Lee Cty. COS, EOC, OEO Governing Bd.; Election Commission of Williamsburg Cty., Appted. by Gov. John C. West; N.A.A.C.P. US Army, Cpl., 1951-53. Home: Rt. 2, Box 26, Salters, S. C. 29590, (803) 357-4296.



COVINGTON, JAMES WAKEFIELD—b. Spartanburg, S. C., Sept. 25, 1935; s. Kirby Stokes and Kathlene Wakefield Covington; Davidson Col., A.B., 1957; Emory U., B.D., 1960; Asbury Sem.; Biblical Sem. of N. Y.; m. Jane Wilkerson, Rock Hill, S. C., Aug. 23, 1958; children—Kathy Ann, Andrew Stokes. Lic. to preach, 1960, Spartanburg Dist., on rec. of Central Church. Adm. on trial, 1960. Ord. deacon, 1961, Bishop Paul Hardin; Ord. elder, 1962, Bishop Hardin. Rec'd into full conn., 1962. Pastor: Aldersgate, 1960-67; Wayne (Georgetown), 1967-70; Belvedere, 1970-73; Conf. Evang., 1973- . Bd. of Trustees, Belin Prop., 1969-73. Nat'l Assoc. of Conf. Evangelists (Meth. Ch.); Who's Who in S. C., 1974; Speaker, Interdenominational Affairs in S. C., Ga., N. C. Home: 3 Elmwood Dr., Taylors, S. C., (803) 244-2420. Office: same.



COVINGTON, RICHARD SHEFFIELD—b. Wadesboro, N. C., March 29, 1927; s. James M. (M.D.) and May Dunlap Covington; Wadesboro HS, 1944; Univ. N. C., B.S., 1950; Rec'd Licentiate in Theology, Univ. of the South, 1963; m. Nancy Ingram, Thomasville, N. C., Jan. 11, 1953; children—Richard S. Jr. (1953), Laura Virginia (1956), Nannette (1958). Lic. to preach, June 17, 1963, Murfreesboro, Tenn., on rec. of Monteagle Church. Transf. from Holston Conf. Tenn. Prob. mem., June 9, 1964. Ord. deacon, June 11, 1964, Bishop Paul Hardin, Jr.; Ord. elder, June 16, 1966, Bishop Hardin. Rec'd into full conn., June, 1966. Associate Pastor: St. John (Aiken), 1963-64; Kelton Charge, 1964-66; Pamplico, 1966-69; St. Luke (Hartsville), 1969-71; Platt Springs (W. Col.), 1971- . Deaconess Bd., 1965-67; Comm. Ecumenical Affairs, 1968-71; Bd. Health & Welfare, 1972- . Sec., 1st V. Pres., Pres., Jaycees; Jaycee of the Year Award, 1954; Lions Club Pres.; Young Man of the Year Award, 1955; Air Corps, Aviation Cadet, 1944-45. Home: 918 Pond Dr., West Columbia, S. C. 29169, (803) 794-1383. Office: 3215 Platt Springs Rd., W. Columbia, S. C. 29169, (803) 794-3415.



COVINGTON, WILLIAM CHESLEY JR.—b. Marlboro County, S. C., Aug. 28, 1919; s. William C. and Annie Spears Covington; High School; m. Louise Carabo, Marlboro County, S. C., Oct. 28, 1945; children—William C. III, Linda C. Hooper, Barbara C. Weeks, Steven. Lic. to preach, Apr. 24, 1971, Marion Dist., on rec. of Hebron Church. Lay Pastor, Apr. 24, 1971. Marlboro Circuit, Supply 1970 (3½ mos.), Tatum-Hebron-Ebenezer Chg., Supply, 1970; Loris Circuit, 1972- . Past Commander, Amer. Legion #60; Mason. US Army, Sgt., 1942-43; US Air Force, 1st Lt., 1943-45, Australia, New Guinea, Philippines. Home: Rt. 3, Box 139, Bennettsville, S. C. 29512, (803) 479-3740. Office: Rt. 2, Box 203, Loris, S. C. 39569, (803) 357-3844.



COX, ALBERT LOUIE—b. Hemingway, S. C., Oct. 3, 1936; s. Albert Anderson and Nina Douglas Cox; Asbury Col., A.B., 1958; Lutheran Sem., M.Div., 1971; m. Margie Eadon, Hemingway, S. C., Aug. 12, 1959; children—Albert Timothy, Talmadge Anderson, Jana Nell. Lic. to preach, June, 1957, Danville, Ky., on rec. of Bowen Church. Prob. mem., June 16, 1966. Ord. deacon, June 16, 1966, Bishop Paul Hardin, Jr.; Ord. elder, June 4, 1970, Bishop Hardin. Rec'd into full conn., June 4, 1970. Pastor: Bowen (Kentucky), 1957-59; E. Bethel-W. Bethel-Mt. Zion-Prospect (S. C.), 1959-62; Poe Mill-Jackson Grove, 1962-63; Chiquola-Donalds, 1963-67; Capers Chapel-New Hope, 1967-73; Chapin, 1967- . Home: P. O. Box 237, Chapin, S. C. 29036, (803) 345-2896. Office: same, (803) 345-2801.



COX, DAVID WILLARD—b. Andrews, S. C., Jan. 19, 1927; s. Edward and Bessie Powers Cox; Central Wes. Col., B.A., 1974; Pastor's Course of Study; presently 3rd yr. Adv. Study, Candler; m. Lee Dean, Walterboro, S. C., July 14, 1966; children—Pam C. Mills, Nancy Benton, Larry Benton. Lic. to preach, May 2, 1968, Charleston Dist., on rec. of Ridgeland Church. Prob. mem., June 3, 1974. Ord. deacon, June 4, 1970, Bishop Paul Hardin, Jr. Pastor: Hendersonville Chg., 1968-74; Ridgeville, 1974- . Com. Enlistment, 1973-74 (Dist. Sec.). US Navy, Bkr./3rd c, 1944-45, Guam. Home: Rt. 1, Box 62A, Ridgeville, S. C. 29472, (803) 871-1287. Office: same.



COX, G. W. FARRELL—b. Kingstree, S. C., Oct. 7, 1931; s. T. W. and Gladys C. Cox; Wofford, B.S., 1954; Emory U., B.D., 1958; m. Kay Brown, Hemingway, S. C., Aug. 30, 1958; children—David (1959), Cindy (1963). Lic. to preach, 1951, Lake City Dist., on rec. of Hemingway UM Church. Prob. mem., Aug., 1956. Ord. deacon, Aug., 1956, Bishop Nolan B. Harmon; Ord. elder, Aug., 1958, Bishop Harmon. Rec'd into full conn., 1958. Pastor: Rock Hill Circuit, 1953-54; Buford Charge, 1955-55; Saluda, N. C. (WNC), summer, 1956; Vacluse-Charles Wesley, 1958-60; Charles Wesley, 1960-63; Nazareth(Olanta), 1963-67; St. Andrew (Easley), 1967-72; Surfside, 1972- . Conf. Bd. Evangelism, 1964; Dist. Dir., S. C. *Advocate*, 1965; Bd. Evangelism, 1972. Chrm., Recreation

(Easley); Blue Key; V. Pres., Student Council, Wofford; Student Council, Candler; Who's Who in S. C. Home: P. O. Box 4386, Surfside Beach, S. C. 29587, (803) 238-2894. Office: same, (803) 238-2734.



COX, HARVEY MICHAEL—b. Elkhart, Texas, March 5, 1933; s. Harvey and Tessie Jernigar Cox; Asbury Col., A.B., 1955; Emory, B.D., 1958; m. Brenda Thames Taylor, Manning, S. C.; children—Valerie Ann, George Benjamin, and Stephen Monroe. Lic. to preach, June 9, 1951, Hattiesburg Dist., Mississippi, on rec. of Broad St. Meth. Church. Adm. on trial, 1957. Ord. deacon, 1957, Bishop Nolan B. Harmon; Ord. elder, 1959, Bishop Harmon. Rec'd into full conn., 1959. Pastor: Utica-Fairview, 1957-61; Cokesbury (Charleston), 1961-65; Grover, 1965-69; Cambridge (Ninety Six), 1969-73; Epworth (Rock Hill), 1973- . Bd. Health & Welfare Ministries, 1970-72. Lions; A.F.M.; Scottish Rite 32nd degree; Pres., Ninety Six Ministerial Assoc., 1971-72; Who's Who in S. C., 1974. Home:

843 S. Stonewall St., Rock Hill, S. C. 29730, (803) 328-6785. Office: 620 Briarcliff Rd., Rock Hill, S. C. 29730, (803) 327-2718.



CRENSHAW, BRYAN—b. Chester, S. C., July 6, 1922; s. W. J. and Verlie Smith Crenshaw; Wofford, A.B., 1943; Emory U. (Candler), B.D., 1947, Th.M., 1948; Wofford, Hon. D.D., 1966; m. Mary Elizabeth Chreitzberg, Spartanburg, S. C., Sept. 4, 1945; children—William Bryan (1948), Charles Lawrence (1950), Kenneth Mark (1953), Timothy Hilliard (1957), John Wofford (1966). Lic. to preach, May 14, 1946, Rock Hill Dist., on rec. of Bethel Church, Chester, S. C. Adm. on trial, Nov. 6, 1946. Ord. deacon, Oct. 29, 1948, Bishop Clare Purcell; Ord. elder, Oct. 28, 1949, Bishop Purcell. Rec'd into full conn., Oct. 28, 1949. Pastor: Assoc., First (Atlanta), 1947-49; Liberty Hill-Apalache (Greer, S. C.), 1949-52; Barnwell, 1952-57; Asbury Mem. (Charleston), 1957-60; Buford St. (Gaffney), 1960-63; Central (Spartanburg), 1963-70; Shandon (Columbia, 1970- . Chrm., Bd. Social & Econ. Relations, 1954-58; Conf. Dir., Christian Soc. Concerns, 1958-60; Chrm., Conf. Com. Promotion & Cultivation, 1960; Trustee, Meth. Home, 1956-60; Sec., Conf. Bd. Pensions, 1968-72; Chrm., World Serv. Sub-com. on Merger, 1970-72; Sec., Task Force on Merger, 1971-72; Sec., Standing Rules Com., 1968-72; Asst. Conf. Sec., Daily Journal, 1959-74; Bd. Trustees, Wofford Col., 1970- . Gen. Bd. Church & Society, 1968-present (Vice President & Bd., 1972- .; Exec. Com., 1970- ., Chrm. Personnel Com., 1972- .); Del., Juris. Conf., 1964, '68, '72. Pres., Ministerial Assoc., Greer, Barnwell, Charleston, Gaffney, Spartanburg; Pres., S. C. Christian Action Council, 1964-68 (mem., Bd. Gov., 1956-72). US Army, Lt., 1943-45, England, France. Purple Heart. Home: 3200 Amherst Ave., Columbia, S. C., (803) 252-6226. Office: 3407 Devine St., Columbia, S. C., (803) 256-8383.



CRENSHAW, CHARLES SMITH—b. Chester, S. C., Jan. 29, 1929; s. William Jennings Bryan and Virlie M. Crenshaw; Wofford, B.A., 1950; Emory, B.D., 1952; Univ. Missouri, M.S., 1969; m. Marlene Joeckel, Jacksonville, Illinois, April 26, 1969; children—Daniel Michael, David Andrew, Charles Daryl, Christopher Mark and Christina Lynn. Lic. to preach, 1952, Rock Hill Dist., on rec. of Bethel UM Church, Chester, S. C. Prob. mem., October, 1952. Ord. deacon, October 23, 1954, Bishop Costen J. Harrell; Ord. elder, August 27, 1955, Bishop Paul Hardin. Rec'd into full conn., October 23, 1954. Pastor: Rock Hill Cir., 1952-53; Mt. Holly, 1953-57, Wesley Foundation, Clemson U., 1957-58; Suber Marshall Mem., 1958-61. Special Appt: Sandhills Community Action Prog., Exec. Dir., 1969-70; Rep., Dick Ross & Assoc., 1970-72; State of Georgia, Drug Abuse Serv. Sect.-Ed. & Prevention, Coordinator, 1972-present; Lay Pastor: New Hope-Noah's Ark-Griffin Dist., N. Georgia Conf., 1971- . Home: 4975 Lynn Dr., College Park, Georgia 30337, (404) 766-0060. Office: Suite 901, 615 Peachtree, N.E., Atlanta, Georgia 30308, (404) 656-2747.



CROKER, JAMES ALTON—b. St. Stephen, S. C., Apr. 8, 1916; s. Wesley W. and Carolyn Freeman Croker; S. C. State Col., B.S.A.; 36 hrs. grad work, S. C. State; Gammon, Ministerial Course of Study; m. Ellen V. Richburg, Manning, S. C., Mar. 3, 1940; children—James A. Jr., Carol (deceased-1973). Lic. to preach, Sept. 1, 1934, Charleston Dist., on rec. of Zion M.E. Church. Adm. on trial, Nov., 1944. Ord. deacon, Nov., 1948, Bishop J. W. E. Bowen; Ord. elder, Oct., 1952, Bishop Bowen. Rec'd into full conn., 1952. Pastor: Lane, 1945-57; Harberville, 1948-52; Ridgeville, 1953-57; Mt. Holly, 1958-66; St. Paul-St. Michael, 1967-74; Home: Rt. #1, Box 20, St. Stephen, S. C. 29479. Office: (803) 567-2787.



CROOKS, MARION BRABHAM JR.—b. Newberry, S. C., Jan. 13, 1946; s. M. Brabham and Matilda Hazel Crooks; Clemson, B.A., 1967; Candler, M.Div., 1970; m. Bertha Emma Phillips, Newberry, S. C., June 16, 1968; children—Marion Brabham III (1971), Heather Margaret (1974). Lic. to preach, 1968, Greenwood Dist., on rec. of Central UM Church. Prob. mem., June, 1968. Ord. deacon, June, 1968, Bishop Paul Hardin, Jr.; Ord. elder, June, 1971, Bishop Hardin. Rec'd into full conn., June, 1971. Pastor: Assoc., Washington St., 1970-73; Goose Creek Chg., 1973- . Bd. Ed., 1972- ; Chrm., Family Ministry Com. Bd. Dirs., Sec., Alston Wilkes Society; Who's Who in S. C., 1974. Home: 105 Benton St., Goose Creek, S. C. 29445, (803) 553-8433. Office: Box 96, Goose Creek, S. C. 29445, (803) 553-6842.



CROSS, WILLIAM KELLY—b. Cross, S. C., Feb. 7, 1935; s. William K. and Ruth Attaway Cross; The Citadel, A.B., 1956; Duke U., B.D., 1959; m. Patricia Jenkins, Sullivan's Island, S. C., Aug. 10, 1956; children—Kim, Tracy, Gary, Scott. Lic. to preach, Mar. 28, 1957, Charleston Dist. on rec. of Friendship Church. Adm. on trial, 1957. Ord. deacon, June 26, 1959, Bishop Nolan B. Harmon; Ord. elder, June 23, 1960, Bishop Harmon. Rec'd into full conn., June 22, 1960. Pastor: Kingtree Cir., 1958-61; Blacksburg, 1961-64; Kings Mt. Chapel-New Zion, 1965-67; Hopewell (Lancaster), 1967-71; Liberty Hill-Ebenezer, 1971- . Conf. Com. on Worship; Com. on Family Life. Pres., Minis. Assoc., Blacksburg, Lancaster. Home: Rt. 5, Box 306, Greer, S. C. 29651, (803) 877-5017. Office: same.

CRUM, MASON—b. Rowesville, S. C., Nov. 22, 1887; s. W. C. and Nonie Neeley Crum; Wofford, A.B., 1909; Student-Vanderbilt, 1910; Harvard, 1912; Univ. S. C., Ph.D., 1925, Litt.D., 1950; m. Katherine Howell, Orangeburg, S. C., 1914; children—Mason (dec.) Frances Munroe, Kit Irwin, Mary Stull, Pat Morris, Madison. Lic. to preach 1910. Adm. on trial, 1919. Ord. deacon, 1921; Ord. elder, 1923. Rec'd into full conn., 1921. Retired: 1957. Appts: Summerville, 1920; Prof., Columbia Col., 1920-30; Prof., Duke U., 1930-57. Former mem., Advisory Council Amer. Family Mag.; Div. Coop in Edn. & Race Relations in N. C.; Past Pres., N. C. Col. Teachers of Religion; Nat'l Council Family Life; N. C. Council on Family; V. Pres., Southeastern Council Family Relations; White House Conf. on Children & Youth; Amer. Assoc. for Advancement of Science; Amer. Assoc. of Univ. Profs.; N. C. Ed. Assoc.; Inst. Afro-Amer. Studies; Trinity Col. Hist. Society; Meth. Hist. Soc. (S.E. Juris., V. Pres.); Co-Chrm., Nat'l Conv. (Interracial); Amer. Psychological Assoc.; Fla. Psychological Assoc.; Chi Phi Frat. (past Grand Beta); Pi Gamma Mu; Omicron Delta Kappa; Duke Faculty Club; Author, 5 books including "Gullah", "Negro Life in Carolina Sea Islands", "The Negro in the Meth. Ch.", "The Story of Lake Junaluska". Who's Who in Amer.; Who's Who in the Meth. Ch.; Dict. of Amer. Scholars; Who's Who in Ed. Home: Lake Junaluska, N. C. 28745, (704) 456-9711.



CRUMPTON, SIDNEY RANDOLPH—b. Ridgeway, S. C., Oct. 25, 1908; s. Samuel R. and Eva Bowen Crumpton; Wofford, A.B., 1932; Duke U., B.D., 1941; m. Lila Earle, Greenville, S. C., Dec. 27, 1940; child—Catherine Griswell. Lic. to preach, 1934, Sumter Dist., on rec. of Trinity Church. Adm. on trial, Oct., 1941. Ord. deacon, 1941, Bishop W. T. Watkins; Ord. elder, 1943, Bishop Baker (Stockton, Calif.). Rec'd into full conn., 1945. Pastor: Rembert Chg., 1941-42; US Army Chaplain, Fort Knox (Ky.), 1942; Camp Beale (Calif.), 1942-43; Camp Bowie (Texas), 1944-45; 3rd Army, Europe, 1945; Ft. Riley (Kans.), 1946-47; Japan, 1947-50; Ft. Bragg (N.C.), 1950-52; S. C. Military Dist., 1952-53; Seoul (Korea), 1953-55; Ft. Belvoir (Va.), 1955-59; XII Army Corps, 1959-62; Chaplain, The Citadel, 1962-74. Kiwanis; Who's Who in S. C.; Personalities of South; Algernon Sydney Sullivan Award, The Citadel. US Army, Chaplain, Col., 1932-62, Europe, Japan, Korea. Bronze Star; Order of ULCHI, Commendation Ribbon w/ Cluster; Amer. Victory Ribbon; E.T.O Ribbon; United Nations Ribbon. Home: 1601 Middle St., P. O. Box 275, Sullivans Island, S. C., (803) 883-9163.



CULP, JOHN WESLEY—b. Union, S. C., July 23, 1945; s. William Wallace and Frances Greer Culp; Univ. S. C., B.S., 1967; Emory U., M.Div., 1971; Clinical Training, Grady Mem. Hosp., Atlanta, Ga., 1971 quarter; m. Margaret E. Gault, Fountain Inn, S. C., Aug. 14, 1968; child—John Wesley Jr. Lic. to preach, Mar. 3, 1969, Anderson Dist., on rec. of St. Mark Church. Prob. mem., June 12, 1969. Ord. deacon, June 12, 1969, Bishop Paul Hardin, Jr.; Ord. elder, June 8, 1971, Bishop Hardin. Rec'd into full conn., June 8, 1971. Pastor: Liberty, 1971-74; Hampton-Varnville, 1974- . Eagle Scout; Lions Club; Mental Health Assoc.; Pres., Liberty Booster's Club. Home: 1213 Joey St., Hampton, S. C., (803) 943-2697. Office: Box 45, Hampton, S. C. 29924, (803) 943-2222.



CULP, WILLIAM WALLACE JR.—b. Union, S. C., Jan. 16, 1935; s. William Wallace and Frances Walton Greer Culp; Union HS, 1953; Wofford, A.B., 1957; Emory U., B.D., 1960; m. Mildred Elizabeth Hembree, Florence, S. C., Aug. 20, 1960; children—William W. III (1961), David Edward (1964), Timothy Eugene (1968), Stephen Hembree (1972). Lic. to preach, Feb. 15, 1957, Spartanburg Dist., on rec. of Grace UM Church. Prob. mem., Aug. 13, 1958. Ord. deacon, June 26, 1959; Bishop Nolan B. Harmon; Ord. elder, June, 15, 1961, Bishop Paul Hardin, Jr. Rec'd into full conn., June, 1961. Pastor: Liberty, 1956-57; Assoc., Avondale Estates, 1957-58; Summer Assoc., Cherokee Place, 1958; Chicopee-Walhalla, 1959-63; Calhoun Falls, 1963-67; Mathews (Greenwood), 1967-71; Clover, 1971- . Anderson Dist. Dir., Golden Cross, 1963-67; Dist. Com. Ch. Ext. & Bldgs., Greenwood, 1970-71; Dean, Abbeville Area Training Sch., 1965-67; Dean, Greenwood Area Training Sch., 1967-71; Dean, Rock Hill Dist., 1974; Conf. Bd. Ecumenical Affairs, 1973- ; Lions; Jaycees; Optimist; Master Mason; Blue Key; Pi Kappa Alpha; Anderson Dist. Preacher of Year, 1965; Distinguished for com. work by Jaycees, 1966-67; Calhoun Falls Community newspaper award, Outstanding Serv., 1967; editor Candler Advocate, 1960; Who's Who in S. C.; Who's Who in Amer. Colleges & Univs.; Who's Who in Methodism; Who's Who in S. & S.E.; Dict. of Internat'l Biography; Active in P.T.A. & Mental Health Assoc. Home: Box 225, Clover, S. C. 29710, (803) 222-9926. Office: same, (803) 222-3496.



CUNNINGHAM, FRANCIS THORNTON—b. Greenville, S. C., July 20, 1913 (dec.-Nov. 14, 1974); s. James Fleming and Luna Harriett Smith Cunningham; Greenville HS; Furman, A.B., 1934; Emory U., B.D., 1937; Hon. D.D. Wofford, 1956; m. Mary Elizabeth Poole, Greenville, S. C., Nov. 29, 1933; children—Harriett Ruth (Mrs. Robert Plowden, Jr.), Mary Frances (Mrs. Ned M. Albright), Priscilla Lou (dec.), Elizabeth Thornton (Mrs. Ben M. Hornsby). Lic. to preach, May 10, 1932, Greenville Dist., on rec. of St. Paul Church. Adm. on trial, Nov., 1933. Ord. deacon, Nov. 3, 1935, Bishop Paul B. Kern; Ord. elder, Nov. 7, 1937, Bishop Kern. Rec'd into full conn., Nov. 3, 1935. Pastor: Choice St.-Holroyd Mem., 1933-35; Brookhaven, Supply (N. Ga.), 1935-36; Assist. Dir. Religious Life, Emory, 1936-37; Orrville, 1937-41; Inman-Gramling, 1941-45; First (Laurens), 1945-49; Trinity (Sumter), 1949-54; St. Johns (Rock Hill), 1954-59; St. Johns (Anderson), 1959-62; Supt. Columbia Dist., 1962-68; Bethel (Spartanburg), 1968-74. Pres., S. C. Methodist Youth Fellowship; Dean, S. C. Methodist Pastors' Sch.; Sec. & Pres., S. C. Conf. Bd. Ed.; Sec. & V. Chrm, Wofford College Bd. Trustees; Chrm. S. C. Conf. Bd. Ministerial Training & Qualifications; Coordinating Council, UMC Church, 4 years; Prog. Council, UMC, 4 years; Southeastern Jurisdictional Council, mem., 12 yrs., V. Chrm., 4 yrs.; Del., Jurisdictional Conf., 1960, 1964, 1968; Del., Gen. Conf., 1964, 1966, 1968, 1970 (Sp. Session); Exchange Pastor, England, '53; Del., World Meth. Conf., Oslo, Norway, '61. Pres., Laurens Kiwanis (mem., Sumter, Col., Sptbg.); Inman Rotary; Anderson Lions Club.

CUNNINGHAM, JAMES BENJAMIN—b. Greenville, S. C., Jan. 3, 1930; s. James Benjamin and Maude E. Keith Cunningham; Furman U., B.A.; Emory U., M.Div.; First Program, Con't Education for Clergy & Laity, New Col., U. of Edinburgh, 1974; Drew U., Con't Ed. Program, 1963; m. Jane Hunter, Ora, S. C., Dec. 27, 1954; children—Kathy, Mark, Marty, Melinda, Kristi. Lic. to preach, Oct., 1951, Greenville Dist., on rec. of St. Paul Church. Prob. mem., 1952. Ord. deacon, 1954, Bishop Costen J. Harrell; Ord. elder, 1955, Bishop Harrell. Rec'd into full conn., 1955. Pastor: Owings-Bramlett, 1954-58; St. Mark (Charleston), 1958-63; Trinity (Anderson), 1963-70; Broad St. (Clinton), 1970-. Dist. Rep., S. C. Advocate, 1962-66; Conf. Bd. Ministry, Treas., 1968; Bd. Trustees, Greenwood Meth. Home, 1970-72. Lions. Home: 206 York St., Clinton, S. C., (803) 833-0317. Office: P. O. Box 204, Clinton, S. C. 29325, (803) 833-0177.



CURRY, EUGENE LOWRY—b. Seneca, S. C., Aug. 29, 1942; s. Peden Gene and Mary Lowry Curry; Fort Mill HS, 1960; Wofford, 1964; Candler, 1967; m. Caroline Donnan, Whitmire, S. C., July 30, 1966; children—Mary Caroline (1968), Eugene Lowry Jr. (1972), Stewart Peden (1972). Lic. to preach, 1965, Lake City Dist., on rec. of Duncan Church, Georgetown. Prob. mem., June, 1965. Ord. deacon, June, 1965, Bishop Paul Hardin, Jr.; Ord. elder, June, 1968, Bishop Hardin. Rec'd into full conn., June, 1968. Pastor: Bethel (Anderson), Jan.-June, 1966; Liberty, 1966-67; St. Stephen, 1967-71; Heath Springs, 1971-. Bd. Education, Campus Ministries and Family Ministries, 1973-. Pres., Lions Club, 1974. Home; P. O. Box 36, Heath Springs, S. C., 29058, (803) 273-4511. Office: same, (803) 273-4516.



CURRY, JOHN WESLEY JR.—b. Sumter, S. C., Aug. 2, 1938; s. John W. and Willa O. Curry; Clark Col., B.A.; Boston U., M.Div., S.T.M.; m. Beverly P., Cleveland, Ohio, December 24, 1961; children—John W., III, Jayne W. Lic. to preach, 1946, Florence Dist., on rec. of Cumberland Church. Adm. on trial, Oct. 1960. Ord. deacon, Oct. 1960, Bishop M. L. Harris; Ord. elder, June 1963, Bishop Harris. Rec'd into full conn., June 1963. Pastor: Pee Dee, 1946; Anderson Cir., 1959-60; York Chg., 1960-61; Dillon, 1964-66; Dean of Students, Claffin Col., 1966-67; Wesley Mem. (Richmond, Va.), 1967-74; Pickens Chg., 1974-. Home; P. O. Box 595, Pickens, S. C. 29671. Office: same.



CURRY, JOHN WESLEY SR.—b. Ashville, Ala., Jan 10, 1908; s. James A. and Willa Arnold Curry; Claffin Co., A.B., 1930, Hon. D.D., 1952; Gammon Theol. Sem., B.D., 1933, Hon. D.D., 1958; Further Study, Garrett Biblical Sem.; m. Willa Ogletree, Stovall, Ga., June 28, 1934; children—John Wesley Jr., James Adam. Lic. to preach, July, 1930, Florence Dist., on rec. of Wesley Meth. Church. Adm. on trial, Dec. 12, 1930. Ord. deacon, Jan. 1933, Bishop F. T. Keeney; Ord. elder, Dec. 8, 1934, Bishop Matthew W. Clair. Rec'd into full conn., Dec. 15, 1933. Pastor: Mt. Zion (Pelham), 1932-33; Mayesville, 1933-38; Centenary (Charleston), 1938-45; Charleston Dist. Supt., 1945-46; Florence Dist. Supt., 1946-51; Cumberland (Florence), 1951-57; Florence Dist. Supt., 1957-62; Trinity (Orangeburg), 1962-74; Rock Hill Dist. Supt., 1974-. Treas., S. C. Conf. Central Jurisdiction, 1952-72; Bd. Missions, 1946-52; Conf. B. Ed., 1940-46; Gen Council Finance & Admin. Gen. & Jurisd. Conf. Del., 1948, '52, '56, '60, '64, '68; Jurisd. Del., '72; Del., Meth. World Conf., 1961; Ecumenical Meth. Conf., 1951. NAACP; Interracial Conf.; Mason; Orangeburg Human Rel. Com.; Phi Beta Sigma; Chaplain Corp., S. C. State Col. Home: 1139 Evergreen Circle, Rock Hill, S. C. 29730, (803) 328-6684. Office: 240 E. Black St., P. O. Box 3207 CRS, Rock Hill, S. C. 29730, (803) 328-0218.



CURRY, LEO WILBUR—b. Yemassee, S. C., Sept. 1, 1909; s. Elizah J. and Ida J. Curry; Fayetteville Colored HS; Lincoln U., 1933-34; Shaw U., 1937; m. Cora Harrington, July, 1947; children—Mattie C. Johnson, Leo W. II. Lic. to preach, Dec., 1937, Greenville Dist., on rec. of John Wesley Meth. Church. Transf. from the Missionary Baptist Church. Adm. on trial, Dec., 1937. Ord. deacon, 1937, Bishop Charles W. Flint; Ord. elder, Dec., 1939, Bishop Matthew W. Clair. Rec'd into full conn., 1938. Pastor: Pendleton Chg., 1937-40; Pickens Chg., 1940-45; Level Green & Wesley, 1945-54; Friendship Jeremiah, 1954-59; St. George, 1959-64; Orangeburg Cir., 1964-66; Pineville & Bowman, 1966-73; Jefferson Chg., 1973-74; Salem & Wesley, 1974-. Bd. Pensions, 1974; Chrm., Com. on Supply Pastors; Conf. Trustee. Home: P. O. Box 575, Bennettsville, S. C., (803) 479-7018.



58



CURRY, PEDEN GENE—b. Gray Court, S. C., Jan. 7, 1919; s. Justus States and Jennie Richardson McDowell Curry; Gary Court-Owings HS; Wofford, 1938-39; Furman U., B.A., 1945; Emory U. (Candler), B.D., 1949; m. Mary Earle Lowry, Seneca, S. C., Dec. 25, 1941; children—Eugene Lowry (1942), Mary Earle (1943), decesses. Lic. to preach, May 16, 1941, Greenville Dist., on rec. of Dials Meth. Church. Transf. from N. Ga. Conf., June 24, 1950. Prob. mem., July 18, 1948. Ord. deacon, July 18, 1948, Bishop Arthur J. Moore; Ord. elder, June 23, 1950, Bishop Moore. Rec'd into full conn., June 23, 1950. Pastor: Princeton Chg., 1949-43; Travelers Rest, 1943-45; Morrow-Riverdale, 1945-58; Avondale, 1948-50; Aldersgate (Inman), 1950-55; Ware Shoals-Hodges, 1955-59; St. John (Ft. Mill),

1959-62; Duncan Mem. (Georgetown), 1962-66; Main St. (Columbia), 1966-71; North Charleston, 1971-74; Walterboro Dist. Supt., 1974- . Conf. Bd. Christian Soc. Relations, 1958-60; Bd. Ministry, 1960-68, 1971-74; Com. Research & Planning, 1971-73; Sec., Evangelism, Anderson Dist., 1955-59; Rock Hill Dist., 1960-62. Chrm., Mental Health Assoc., Georgetown, 1965; Pres., Georgetown Ministerial Assn., 1965; Chaplain, N. Charleston Rotary, 1971-74; Pres., N. Charleston Ministerial Assn., 1973. Home: 118 Sharon Dr., Walterboro, S. C. 29488, (803) 549-5438. Office: P. O. Box 829, Walterboro, S. C. 29488, (803) 549-5441.



DAVENPORT, JOHN WILLIS—b. Greenville Cty., S. C., June 9, 1927; s. John Benson and Edna Crews Davenport; Spartanburg Meth. Col., 1950; Wofford, B.A., 1952; Emory Corresp. Sch., Certificate, 1952; m. Catherine Browning, Greenville, S. C., Dec. 26, 1943; children—Carole Bruce, Roy Willis, Marian Elizabeth, Clemson Curtis, Pamela Ruthanne, Gregory Benson. Lic. to preach, Oct. 15, 1948, Greenville Dist., on rec. of Dunean UM Church. Adm. on trial, Oct., 1952. Served as full time Approved Supply, Oct. 1948-52. Ord. deacon, Oct., 1954, Bishop Costen J. Harrell; Ord. elder, Aug. 25, 1956, Bishop Nolan B. Harmon. Retired: June, 1970; Re-entered active relation, June, 1971. Pastor: Mt. View-Few's Chapel, 1948-51; Clifton-Converse-St. Andrews, 1951-54;

O'Neal St. (Newberry), 1954-58; Brandon (Greenville), 1958-61; Main St. (Rock Hill), 1961-64; Lowell St. (Greenwood), 1964-68; Bethany (Charleston), 1968-69; St. John (Graniteville), 1969-70; Trenton-McKendree, 1971-74; Fort Lawn-El Bethel-Pleasant Grove, 1974- . Bd. Christian Soc. Concern, 1960-64; Chrm., Com. Public Rel. & UM Info., 1969-70; Newberry Civitan Chaplain, 1956-58; Pres., Rock Hill Minis. Assoc., 1963-64; Elected Life Mem., Internat'l Clover Poetry Assoc., 1973; Who's Who in S. C., 1974, US Army, Pvt., 1945-46; Home: P. O. Box 23-A, Fort Lawn, S. C. 29714, (803) 872-4594. Office: same.



DAVENPORT, ROBERT—b. Greenville, S. C., July 7, 1924; s. Oscar and Ollie Davenport; m. Sarah Ellen Rampey, Piedmont, S. C., Oct. 2, 1948; children—Rebecca Sarah (1958), Robert Jr. (1961), Christopher Rampey (deceased), Lic. to preach, Feb., 1956, Anderson Dist., on rec. of Piedmont Meth. Church. Adm. on trial, June, 1958. Ord. deacon, June, 1960, Bishop Nolan B. Harmon; Ord. elder, June, 1961. Rec'd into full conn., June, 1960. Pastor: John Wesley-Evergreen Hill, 1957-58; Belton Mills, 1958; Zion, 1958-60; Kelton Chg., 1960-64; Startex, 1964-71; Adnah-Antioch, 1971- . Bd. Missions, 1964-71; Exec. Com., 1968-72; Chrm., Jeremie Program, 1969-72; Kelton Minister of Year; Startex Minister of Year; Chrm., Conf. Council Family Ministries, 1974- . US Army Air

Force, Sgt., Africa, Italy, Home: Rt. 5, Box 145, Rock Hill, S. C. 29730. Office: same, (803) 328-168—Adnah Ch., (803) 327-1509—Antioch Ch.



DAVIDSON, EDWARD LANEY—b. Cheraw, S. C., Sept. 9, 1924; s. James E. and Cynthia Aline Laney Davidson; Wofford, A.B., 1945; Emory, B.D., 1948; m. Dorothy Ruth Watkins, Bishopville, S. C., Feb. 12, 1953; children—Edward L. Jr. (1954), Thomas M. (1956), Susan Ruth (1961), Dorothy M. (1967). Lic. to preach, September 3, 1943, Sumter Dist., on rec. of First Church, Cheraw. Prob. mem., Oct. 29, 1948. Ord. deacon, Oct. 29, 1948, Bishop Costen J. Harrell; Ord. elder, Oct. 29, 1950, Bishop Harrell. Rec'd into full conn., Oct. 29, 1950. Student Appts: Bethune, 1944; Inman Mills, 1944-45; Cusseta (S. Ga.), 1946-48; Wesley Chapel-Hebron, 1948. Pastor: Bethune, 1948-54; Conway Cir., 1954-57; Main St. (McColl), 1957-63; Latta, 1963-67; Main St. (Dillon), 1967-72;

First (Marion), 1972- . Conf. Bd. Trustees, 1960-64; Dist. Sec., Bd. Evangelism, 1958-67; Bd. Health & Welfare Ministries, 1972; V. Chrm., Council Family Ministries, 1972. Mason; Rotary; Pres., Dillon Cty. Cancer Soc., Sec., Pres., Dillon Ministerial Assn. Home: 402 E. Godbold, Marion, S. C., (803) 423-3730. Office: 307 E. Godbold, P. O. Box 165, Marion S. C., (803) 423-3533.



DAVIS, CHARLES HAYES—b. Anson County, N. C., Aug. 14, 1927; s. Reuben N. and Effie White Davis; Erskine & Candler; m. Olivia Rayfield, Chesterfield, S. C., Aug. 8, 1952; children—Deborah Denise (1956), Ralph Scott (1960). Lic. to preach, Oct. 11, 1954, Anderson Dist., on rec. of Chicopee Church. Prob. mem., 1959. Ord. deacon, Aug. 16, 1957, Bishop Nolan B. Harmon; Ord. elder, June 15, 1961, Bishop Paul Hardin, Jr.; Rec'd into full conn., June 15, 1961. Mason, Red Man; Scout and Youth Activities; Trustee of Camp Meeting, US Air Force, 1945-47, Japan. Home: 111 Birchwood Dr., Greenville, S. C. 29605, (803) 235-5850. Office: 35 Stevens St., Greenville, S. C. 29605, (803) 271-3335.



DAVIS, JAMES CHADWICK—b. North Charleston, S. C., April 27, 1934; s. Felix C. and Elizabeth Jackson Davis; Col. of Charleston, B.S., 1956; Candler, M.Div., 1959; Sch. Clinical Pastoral Training; S. C. Dept. Corrections, 1964; m. Faye Hughes, North Charleston, S. C., Aug. 25, 1957; children—Amanda Faye, Melissa Jane, J. Chadwick Jr., Chris Eugene Ogle (Foster son) Lic. to preach, 1954, Charleston Dist., on rec. of N. Charleston Church. Prob. mem., August 15, 1958. Ord. deacon, Aug. 15, 1958, Bishop Nolan B. Harmon; Ord. elder, June 15, 1961, Bishop Paul Hardin, Jr. Rec'd into full conn., June, 1961. Lay Pastor, 1954-56. Pastor: Dorchester Ave., 1954-56; Laurel Bay, 1959-63; Union (Irmo), 1963-68; Aldersgate (Sumter), 1968-71; Trinity (Charleston), 1971- .

Bd. Evangelism, 1968; Chrm., Com. Ecumenical Affairs, 1969-72; Bd. Social Concerns, 1967. Home: 140 Chadwick Drive, Charleston, S. C. 29407, (803) 766-6751. Office: 273 Meeting St., Charleston, S. C. 29401, (803) 722-8449, (803) 722-8440.



DAVIS, JAMES KEET SR.—b. Darlington Cty., S. C., Mar. 12, 1912; s. Adam and Mary Davis; College, A.B., grad. work, Conf. Course of Study; m. Carrie B., Florence, S. C., July 22, 1937; children—Roland (deceases, Vietnam), James K. Jr., Clementine, Joel, DeQuincey A. Lic. to preach, July 15, 1946, Florence Dist., on rec. of Cumberland Church. Adm. on trial, Oct. 29, 1947. Ord. deacon, Oct. 29, 1950, Bishop J. W. E. Bowen; Ord. elder, Oct. 26, 1952, Bishop Bowen. Rec'd into full conn., Oct. 29, 1950. Pastor: John Wesley (Georgetown), 1947-48; Simpson Chapel (Allendale), 1948-50; Ehrhardt Chg., 1950-51; N. Marlboro Chg., 1952-58; Mayesville Chg., 1958-59; Lamar Chg., 1959-69; Marion Parish, 1969-. Conf. Com. on Investigation, Asst. to Conf. Treasurer, and Secretary. Phi Beta

Sigma; Trustee, Wofford College; United Fund Trustee Board. US Army, Sgt., 1943-45, Eng., France, Belgium, Philippines. Home: 628 S. Main St., Marion, S. C., (803) 423-4087. Office: same.



DAVIS, KENNETH CARROLL—b. Lexington, Mo., March 15, 1911; s. Clark Jacob and Daisy McKean Davis; Lexington HS, 1929; Winthrop, 1955-56; Queens Col., 1958; Emory U., Conf. Course of Study; m. Mada Lee Kroeck, Lexington, Mo., Sept. 2, 1931; children—Carol Lee, Deanna. Lic. to preach, May 4, 1951, Charleston Dist., on rec. of Quarterly Conf., Bethany Meth Church. Prob. mem., 1958-60. Ord. deacon, 1954, Bishop Costen J. Harrell; Ord. elder, 1956, Bishop Nolan B. Harmon. Rec'd into full conn., 1960. Pastor: Cottageville Chg., 1951-54; Rock Hill Cir., 1954-58; Lovely Lane Chg., 1959-64; Lynchburg Chg., 1964-66; Cades Chg., 1966-72; Kingstree Cir., 1972. Conf. Bd. Christian Social Concerns, 1960-64. Home: 315 Scott St., Kingstree, S. C., (803) 354-6942.



DAVIS, ROOSEVELT SIMON—b. Darlington Cty., S. C., Oct. 4, 1911; s. Andrew and Phillis Cook Davis; Morris Col.; m. Sadie G., Florence Cty., S. C., Oct. 2, 1952; children—Marietta, James O. Lic. to preach, 1942, Sumter Dist., on rec. of John Wesley Meth Church. Adm. on trial, 1952. Ord. deacon, 1946, Bishop J. W. E. Bowen; Ord. elder, 1949, Bishop Bowen. Rec'd into full conn., 1954. Disability Leave: 1974. Pastor: Branchville, 1951-52; Spears Chg., 1953-55; Jefferson-Sandy Grove, 1956; St. Matthew, 1957-61; Macedonia Cir., 1962-64; Alcot-Ebenezer, 1965; N. Sumter-Antioch, 1966-68; Orangeburg Cir., 1969-71; St. Paul (Lynchburg), 1972-73. Home: Rt. 2, Box 253, Lamar, S. C., (803) 326-5307.



DAVIS, WILLIAM DIXON—b. Mullins, S. C., May 13, 1915; s. Charlie W. and Lela Walker Mayers Davis; Univ. of S. C., A.B.; Duke U., B.D.; Lutheran Sou. Sem., S.T.M.; m. Beulah (Billie) Chapman, Akron, Ohio, Nov. 11, 1950; children—Joanna W., William D. Jr. Lic. to preach, Sept. 1938, Columbia Dist., on rec. of Green Street Church. Adm. on trial, Oct. 29, 1942. Ord. deacon, Nov. 1, 1942, Bishop W. T. Watkins; Ord. elder, Oct. 29, 1944, Bishop Clare Purcell. Rec'd into full conn., Oct. 27, 1944. Pastor: Floydale, 1941-42; Summerville Cir., 1942-43; Pinopolis, 1943-47; Moncks Corner-Ebenezer, 1946-47; Lake View Chg., 1947-51; W. Kershaw Cir., 1951-52; McBee, 1952-56; Woodside-Berea, 1956-60; Lockhart, 1960-63; Hopewell, 1963-66; Aynor Chg., 1966-70; North-Limestone,

1970-74; Bells, 1974-. Bd. of Education, 1973-. Home: Route 4, Abbeville, S. C. 29620, (803) 446-2741. Office: same.

DAWSEY, JAMES MARSHALL—b. Spartanburg, S. C., Dec. 4, 1947; s. Cyrus B. Jr. and Marshlea Dawsey; Fla. So. Col., B.S., 1969; Emory U., M.Div., 1973; presently attending Emory, PhD. candidate; m. Dixie Preuss, Tampa Fla., Aug. 27, 1971. Lic. to preach, 1974, Anderson Dist., on rec. of Hope Well Church. Prob. mem., 1974. Ord. deacon, 1974, Bishop Edward L. Tullis. Appt: Oak Hill-Pisgah, 1974-. Home: Rt. 2, Pelzer, S. C., (803) 243-2488. Office: same.



DEAN, DEWEY LEVAN—b. Hartsville, S. C., Aug. 18, 1932; s. Tommy B. and Jessie D. Dean; Wingate Jr. Col., Coker Col.; Course of Study, Duke U.; m. Barbara Evelyn Huggins, Hartsville, S. C., June 13, 1954; child—Dewey L. Jr. Lic. to preach, 1960, Hartsville Dist., on rec. of Twitty Church. Prob. mem., 1968. Ord. deacon, 1963, Bishop Paul Hardin, Jr.; Ord. elder, 1965, Bishop Hardin. Rec'd into full conn., 1970. Pastor: Ruby, 1960-63; St. Matthew (Bishopville), 1963-67; Zion-Zoar (Pageland), 1967-71; Ruffin, 1971-. Minimum Sal. Study Com., 1969; Com. Annual Conf., 1972-. Council Adult Ministry, 1973-. US Navy, YN2, 1950-53, Mediterranean Sea. Naval Reserve YNT1, 1955-60. Good Conduct; European Occupation; Korean Conflict; Korean Victory Medal. Home: Rt. 1, Box 114, Ruffin, S. C. 29475, (803) 866-2522. office; same.

DeDONATO, DAVID MICHAEL—b. Wilkesburg, Pennsylvania, April 1, 1947; s. Dominic Leonard and Agnes Miller DeDonato; The Citadel, B.A., 1969; Asbury Theol. Seminary, M.Div., expect to graduate, May 1975; m. Carolyn Priester, Fairfax, S. C., July 12, 1970. Lic. to preach, June 7, 1973, Orangeburg Dist., on rec. of Bellinger Chapel UM Church. Prob. mem., June 7, 1973. Ord. deacon, June 7, 1973, Bishop Edward Tullis. Mem., Wesleyan Theol. Society. US Army, CPT., 1969-72, Germany, Rep. of Vietnam. Reserve: Army Nat'l Guard, Cpt., 1972-present. Bronze Star; Nat'l Defense; Vietnam Serv.; Vietnam Campaign. Home: 1346 Village Dr., Apt. A-10, Lexington, Ky. 40504, (606) 252-6595.



DEESE, VERNON F. SR.—b. Chester, S. C., Oct. 23, 1932; s. Luther Marion and Kathleen Aileen Wright Deese; Attended Spartanburg Jr. Col. & Asbury Col.; Completed Conf. Course of Study, Duke, 1961; m. Earline Mitchum, Sumter, S. C., Dec. 8, 1957; children—Vernon Franklin II, Lola Darline. Lic. to preach, Aug. 27, 1957, Rock Hill Dist., on rec. of St. James Church, Chester, S. C., Prob. mem., June, 1969. Ord. deacon, June 15, 1961, Bishop Paul Hardin, Jr.; Ord. elder, June 12, 1963, Bishop Hardin. Rec'd into full conn., June, 1971. Pastor: Supply, Hendersonville Charge, 1957-58; Supply, Dorchester Circuit, 1958-62; Sardis-Trinity (Gaffney), 1962-64; Ruby Chg., 1964-67; Darlington Cir., 1967-71; Gilbert Chg., 1971-74; Blacksburg, 1974-. Hartsville Dist. Charge Lines Com.,

1968-71; Columbia Dist. Council on Ministries, 1971-74; Conf. Com. Stewardship, 1969-70. Mason; Woodmen of the World. Home: 104 Pine St., Blacksburg, S. C. 29702, (803) 839-6067. Office: P. O. Box 703, Rutherford at Lime, Blacksburg, S. C. 29702, (803) 839-2466.



DRENNAN, BERNARD SMITH—b. Rock Hill, S. C., Oct. 11, 1904; s. Leonard B. and Lida Smith Drennan; Wofford, A.B., 1930; Conf. Course of Study; m. Nellie Hewitt, Spartanburg, S. C., May 19, 1929; children—John Bernard, Betsy (Mrs. W. M. Gordon), Richard A. Lic. to preach, Sept. 13, 1927, Rock Hill Dist., on rec. of St. Johns Church. Adm. on trial, November 26, 1930. Ord. deacon, Nov. 20, 1932, Bishop Warren A. Candler; Ord. elder, Nov. 20, 1934, Bishop Paul B. Kern. Rec'd into full conn., Nov. 18, 1932. Pastor: Park-Catawa (Rock Hill), 1930-31; Westminster Chg., 1931-34; Bailey Mem.-Lydia (Clinton), 1934-38; Grace (Pickens), 1938-42; St. John (Graniteville), 1942-46; Inman, 1946-51; Emma Gray (Woodruff), 1951-53; Bethel Park (Denmark), 1953-57; Kings-tree, 1957-61; First (Easley), 1961-65; St. Paul (Greenville), 1965-69; St. John (Fort Mill), 1969-72; Latta, 1972-74; Latta & Floydale, 1974-. Numerous Bds. and Committees; Trustee, First Bd., Methodist Home; Trustee, Columbia College, 1965-; Conf. Dir., Evangelism, 1957-60; Pres., Lions; Sec., Rotary; Mason; Citizen of Year, Easley Exchange Club; Organizer and 1st Pres., Pickens Mental Health Assoc.; Who's Who in Methodist Church, 1966; Who's Who in S. C., 1974. Home: 102 Church St., Latta, S. C., (803) 752-5776. Office: Latta UMC, Latta, S. C., (803) 752-5432.



DuBOIS, FREDRICK G. C.—b. Republic, Pa., Jan 17, 1910; s. Fredrick G. C. and Mamie Mack; Allen U.; Claflin Col.; Gammon Theol. Sem.; 1 yr. Law compl., La Salle U.; m. Thelma B. Lloyd, Camden, S. C., Dec. 21, 1952; children—Robert Wilson and Fredrick G. C. Jr. Lic. to preach, 1940, Sumter Dist., on rec. of John Wesley Church, Lamar Chg. Adm. on trial, 1940. Ord. deacon, 1941, Bishop L. H. King; Ord. elder, 1943, Bishop King. Rec'd into full conn., 1943. Pastor: Wesley, 1940-43; Aston Chg., 1943-45; Trinity (Greenwood), 1945-47; Rowesville Chg., 1947-52; Mt. Zion (Sumter), 1952-56; Georgetown-Lanes, 1956-57; Jefferson Chg., 1957-59; Wesley (Columbia), 1959-64; Friendship-Jeremiah, 1964-67; St. Mark-St. Matthews, 1967-69; St. Stephens (Dillon), 1969-71; Salem-Wesley, 1971-74; Hartsville Cir., 1974-. Bd. Ed., 1952-60; Hospital & Homes, 1962-69; 1970, Place of Annual Conf. Chr., 1966-71; Publishing Com., 1969-72; Conf. Bd. Missions, 1961-70; Dist. Bd. Equity, 1956-58; Health & Welfare Mins., 1970-72; Treas., Worship Com., 1972-; Dist. Dir., Lay Speakers, 1969-74. NAACP; S.C.S.C.L.C. Voter Registration; Del., Nat'l Republican Conv., Chicago, 1952, San Francisco, 1956, Del., B.M.C.R. Conv., Pa., 1972, Dallas, 1973, Atlanta, 1974. Senatorial Award presented by Sen. Strom Thurmond; Congressional Award presented by Congressman Ed Young. Home: 1001 E. Middleton St., Florence, S. C. 29501, (803) 669-0414. Office: Hwy. 151, Hartsville, S. C.



DuBOISE, ROBERT NEWSON—b. Hartsville, S. C., Sept. 4, 1914; s. John Boyd and Virginia Belle Newsom DuBoise; Wofford, A.B., 1936; Duke U., M.Div., 1943; Duke U., M.Th.; Grad. Work: U.N.C., Columbia Col., Harvard; Salem Col., D.D., 1948; m. Marie King, Shelby, N. C., Sept. 10, 1937; children—Mary Virginia Derrick, Barbara D. Terry. Lic. to preach, Oct. 30, 1937, Florence Dist., on rec. of Central Meth. Church. Adm. on trial, Nov., 1937. Ord. deacon, Nov. 12, 1939, Bishop Paul B. Kern; Ord. elder, Nov. 2, 1941, Bishop W. T. Watkins. Rec'd into full conn., Nov. 12, 1939. Pastor: Jamestown Chg., 1937-39; Lake View, 1940-41; Student, Duke, 1941-45; Chaplain, Army Air Force, 1943-45; Dir. Religion, Duke, 1945-48; Exec. Sec. Christian Colleges, 1948-51; Whit-

mire, 1951-54; Shandon, 1954-60; Spartanburg Dist. Supt., 1960-65; Buncombe St., 1965-72; First (Myrtle Beach), 1972-. Chrm., Com. Christian Voc., 1955-60; S. C. Conf. Credit Union, 1962-70; Chrm., Interbd. Com., 1958-60; Deaconess Bd.; Bd. Evangelism; Bd. Orangeburg Home; V. Chrm., Bd. Trustees, Wofford, 1950-58; Chrm. Bd., Sptbg. Meth. Col.; Exec. Com., S. C. Bd. Ed., 1965-72; Del., Jurisd. Conf., 1964. Various position w/ Red Cross, Fund Chrm., 1964, '65, '66; Chrm., Bd. Dirs., Crippled Children's Soc.; Chaplain, Sertoma Internat'l, 1962; Pres., Duke Div. Sch. Alumni; V. Pres., Duke Nat'l Council, 1943-45; Acad. of Soc. & Pol. Science Scholars; Ed., *College & Church*, 1948-50; Asst. Ed., *Bulletin of the Assoc. Amer. Colleges*, 1948-52; Author, articles & devotionals; Guest Speaker, numerous Colleges & Churches; Who's Who in Methodist; Who's Who in S. & S.E.; Who's Who in S. C.; Personalities of the South; Dict. of Int. Biogs. US Army Air Force, CPT., 1943-45, S. Pacific Area. 2 Bronze Stars; Soldiers Medal. Home: 5408 Hampton Cr., Myrtle Beach, S. C. 29577, (803) 449-5606. Office: Kings Hwy. & 9th, P. O. Box 1367, Myrtle Beach, S. C. 29577, (803) 448-7164.

DUDLEY, CHARLEY GLENN—b. Darlington County, S. C., Sept. 2, 1934; s. Thomas W. and Margaret Theo Dudley; Coker College, B.A., 1971; Candler Sch. of Theology, M.Div., 1974; m. Margaret Williams, Hartsville, S. C., March 19, 1955; children—Charley Glenn (1961), Thomas Arthur (1964), Foster child—Gail Scoggins (1959). Lic. to preach, Feb., 1970, Hartsville Dist., on rec. of Elim U.M. Church. Ord. deacon, June, 1974, Bishop Tullis. Pastor: Lebanon-Kings Chapel, 1971-72; Orrville U.M.C., 1973-. US Army, SP-4, 1955-57, Korea, Good Conduct Medal. Home: 311 Dixie Dr., Anderson, S. C. 29621, (803) 224-4748. Office: 2408 S. Main St., Anderson, S. C. 29621, (803) 224-6326.



DUFFIE, GEORGE SUMMERS JR.—b. Rock Hill, S. C., June 3, 1935; s. George Summers Sr. and Audrey Midyette Duffie; Greenville HS, 1953; Wofford, A.B., 1957; Duke U., B.D., 1960; m. Mary Elise Watson, Florence, S. C., June 28, 1958; children—Thomas Summers, Luther Boyd, Alyson Elise. Lic. to preach, 1956, Charleston Dist., on rec. of John Wesley Church. Adm. on trial, 1958. Ord. deacon, Aug. 14, 1958, Bishop Nolan B. Harmon; Ord. elder, June 23, 1960, Bishop Harmon. Rec'd into full conn., 1960. Pastor: Lake View Chg., 1958-61; Trinity (Conway), 1961-65; Trinity (W. Columbia), 1965-68; Bethune, 1968-69; Asst. Dir., Wesley Found., USC, 1969-70; Dir., Wesley Found., USC., 1970-. Bd. Christian Social Concerns, 1964-68; (Sec., 1968-72); Bd. Missions, 1972- (Sec., Urban Wks.). Home: 1401 Cherokee Dr., West Columbia, S. C. 29169, (803) 794-5621. Office: 728 Pickens St., Columbia, S. C. 29201, (803) 799-7363.



DUFFIE, GEORGE SUMMERS SR.—b. Saluda, S. C., July 7, 1907; s. Boyd T. and Bessie A. Duffie; Saluda High School; Clemson U., 1 year; Wofford, A.B., 1930; Duke U., B.D., 1935; Wofford, Hon. D.D., 1959, Alumni Citation, 1956; m. Audrey A. Midyette, Oriental, N. C., July 27, 1932; children—George Summers Jr., June M., Lewis Traywick. Lic. to preach, 1930, Greenwood Dist., on rec. of Butler Church. Prob. mem., Nov. 6, 1931. Ord. deacon, Nov. 12, 1933, Bishop Warren A. Candler; Ord. elder, Nov. 3, 1935, Bishop Paul Kern. Rec'd into full conn., Nov. 10, 1933. Retired: June, 1973. Pastor: Pomaria (Supply), 1930; York (Supply), 1932; Bethel (Rock Hill), 1932-35; Baldwin-Eureka (Chester), 1935-39; Whitmire, 1939-44; N. Augusta, 1944-48; Cherokee Place, 1948-51; St. Paul (Greenville), 1951-55; Charleston Dist. Supt., 1955-61; Trinity (Sumter), 1961-67; Central (Newberry), 1967-70; Bethel (Walterboro), 1970-73; Retired. Ministerial Qualifica-

tions, 1943-47; Conf. Relations, 1943-47; Chrm., Publication of Journal & Year Book, 1950-54; Chrm., Bd. Ed., 1964-68; Trustee, *Advocate*; Chm. Bd. Ministry, 1968-; Jurisdictional Conf. Delegate; Rotary; Lions. Chaplain, State Guard, W.W. II. Home: 909 Wilson St., Newberry, S. C. 29108.



DUGAN, ERNEST JR.—b. Anderson, S. C., Oct. 7, 1913; s. Ernest and Margaret Nelson Dugan; Columbia Bible Col., B.A., 1935; Asbury Theol. Sem., B.D., 1938; m. Marian Eakin, Wesley, Penn., Aug. 28, 1940; children—Mary Ann, Samuel, John B., Daniel J. Lic. to preach, 1932, Marion Dist., on rec. of Conway Circuit. Transf. from Holston Conf., 1970. Adm. on trial, 1939 (Holston). Ord. deacon, 1942, Bishop Paul B. Kern; Ord. elder, 1944, Bishop Kern. Rec'd into full conn., 1942. Pastor: Grant Cir., 1938-41; Bland Cir., 1941-45; Wytheville Cir., 1945-46; Mt. Pleasant Cir., 1946-48; Englewood-Niota, 1948-50; Jonesboro, 1950-54; Eastdale-Chattanooga, 1954-58; Simpson Mem. (Ga.), 1958-61; First Meth. (Alcoa), 1961-65; St. Mark-Chattanooga, 1965-70; Folly Beach, 1970-

Country Com., 4 yrs.; Sec., Bd. Christian Vocations, 4 yrs.; Bd. Ministerial Training, 4 yrs.; Bd. Evangelism, 12 yrs. (Chrm. 4 yrs.); Bd. Hospital & Homes, 4 yrs.; Holston Conf. Interboard Council, Exec. Com., 4 yrs. Kiwanis; Rotary; Chaplain, Civitan. Home: 108 Indian Ave., Folly Beach, S. C. 29439, (803) 588-2284. Office: 474 Meeting St., Charleston, S. C. 29403, (803) 723-2473.



DUGAN, ERNEST SR.—b. New Bern, N. C., July 25, 1887; s. Obadiah and Emma Orpha Day Dugan; Charleston HS; Carlisle Fitting Sch.; m. Eleanor M. Nelson, Charleston, S. C., Oct. 6, 1909 (deceased); children—Elizabeth, Ernest Jr., E. Nelson, Eleanor, Obadiah, Samuel S. m. Mildred J. Kearse, Adams Run, S. C., 1958. Lic. to preach, May, 1922, Charleston Dist. Adm. on trial, Nov. 29, 1923. Ord. deacon, Nov., 1925; Ord. elder, Nov., 1927. Retired: 1953. Pastor: Bamberg-Orangeburg, 1922-27; Conway Cir., 1928-32; Hampton, 1933-36; Supt. Star Gospel Mission, 1937-71; While serving Star, also Summerville Cir., 1945-46; St. Paul Chg., 1947-57; Trustee, Oliver Gospel Mission, Columbia. Home: 943 Rutledge Ave., Charleston, S. C. 29403.



DUNCAN, J. C.—b. Spartanburg Cty., S. C., June 27, 1929; s. W. J. and Arry Nodine Duncan; N. Greenville Jr. Col.; Wofford, A.B.; Furman U., M.A.; Univ. S. C.; m. Pat Miller, Lyman, S. C., June 6, 1953; children—Kimber Lee, J. C. Jr. Lic. to preach, 1967, Spartanburg Dist., on rec. of Lyman Church. Ord. deacon, 1973, Bishop Edward L. Tullis. Lay Pastor: Liberty, 1966; Liberty-Campobello, 1967-68; Liberty, 1968-75. Home: Rt. #1, Lyman, S. C. 29365, (803) 877-8182. Office: Rt. #2, Landrum, S. C. 29356.



DUNN, CHARLES LONEY—b. Conway, S. C., Oct. 15, 1926; s. Loney C. and Ettie C. Dunn; Conway HS, 1947; High Point Col., B.A., 1952; Erskine Sem., M.Div., 1961; m. Joanne Comer, High Point, N. C., June 7, 1953; children—Charles Mitchell, Carole Anne, Pamela Dianne, Jean Lynette. Lic. to preach, 1948, Marion Dist., on rec. of Centenary Meth. Church. Prob. mem., Oct. 1952. Ord. deacon, Oct., 1954, Bishop Costen J. Harrell; Ord. elder, Aug., 1956, Bishop Nolan B. Harmon. Rec'd into full conn., 1954. Retired: June, 1973. Pastor: Bluffton Chg., 1952-55; Scranton Chg., 1955-56; Coward Chg., 1956-58; Shiloh Sta., 1958-63; Wesley Chapel (Lockhard), 1963-66; Hopewell (Lancaster), 1966-67; Prog. Council, 1967-73. Bd. Ed., 1967-73, Coordinator Children's Ministry, 3 yrs.; Bd. Christian Concerns, 1967-69; Com. Ecumenical Affairs; Bd. Health & Welfare; Council on Ministries, Coordinator Children & Family Minis., 3 yrs. Pres., Columbia Day Care Project Inc.; Coordinator Migrant Ministry; Exec. Dir., S. C. Federation on Aging, 1974-. US Navy, 1944-46, Guam. Home: 6439 Briarwood Rd., Columbia, S. C. 29206, (803) 782-7508. Office: 1226 Bull St., Columbia, S. C. 29201, (803) 254-5052.



EADDY, ALBERT EUGENE—b. Johnsonville, S. C., Aug. 10, 1931; s. Albert May and Emma Parker Eaddy; Wofford Col., A.B., 1952; Emory U., B.D., 1955; m. Druce Connelly, Prosperity, S. C., Aug. 31, 1956; children—Sarah E. (1958), Laura E. (1959). Lic. to preach, May 15, 1953, Griffin, Ga. Conf. on rec. of Jackson Church. Adm. on trial, Oct. 22, 1953. Ord. deacon, Aug. 27, 1955, Bishop Costen J. Harrell; Ord. elder, Aug. 17, 1957, Bishop Nolan B. Harmon. Rec'd into full conn., Aug. 27, 1955. Pastor: Folly Beach-St. Andrews, 1955-58; Lexington, 1959-64; Bethany (Charleston), 1964-68; Edgefield, 1968-. Bd. Social Concerns, 1959; Bd. Evangelism, 1964-68; Conf. Com. on Publ. Int., 1960-68 (Chn., 1964-68); Bd. Trustees, The Methodist Home, Orangeburg, 1974-. Phi Beta Kappa, Lion Club. Home: 324 Bacon St., Edgefield, S. C., (803) 637-3901. Office: P. O. Box 25, Edgefield, S. C. 29824, (803) 637-3201.



EDDINS, MARY LUCILLE S. ROBERTSON—b. Charleston, S. C., May 8, 1935; d. Henry Louie and Olive Sayle Knight Strickland; St. Andrews Parish HS, 1953; presently in fourth yr. of Studies, Duke Pastors School; m. James Porcher Robertson Jr., Summerville, S. C., Sept. 13, 1953 (deceased 1971), m. James Harold Eddins, Wadesboro, N. C., Dec. 22, 1973; children—Olivia Rose (1956), Charles B. (1959), Mary Lynn (1962), James P. Robertson III (1955-Dec. 1974); stepchildren—Teresa (1956), James H. Jr. (1959), Shelby Eddins (1961). Lic. to preach, June 4, 1974, Lake City Dist., on rec. of St. James Church, Jamestown Charge. Ord. deacon, June 7, 1973, Bishop Edward L. Tullis. Lay Pastor: Interim Jamestown Charge, 1/1971-6/71; Ruby Charge, 1972-. Home Rt. #1, Box 291, Ruby, S. C. 29741, (803) 634-6435. Office: same.



EDWARDS, CHARLIE A.—b. Calhoun Cty., S. C., Apr. 20, 1937; s. R. M. and Amanda A. Edwards; Univ. S. C., B.A., 1958; Emory U., M.Div., 1961; Scarritt Col., M.A., 1968; Univ. S. C., Ph.D. Candidate; m. Jane Hendrix, Columbia, S. C., June 15, 1958; children—Mandy, Edie, David. Lic. to preach, Mar. 6, 1958, Orangeburg Dist., on rec. of Elloree UM Church. Prob. mem., 1959. Ord. deacon, 1959, Bishop Paul Hardin, Jr.; Ord. elder, 1961, Bishop Hardin. Rec'd into full conn., 1961. Pastor: St. Paul (Orangeburg), 1958-59; Plum Branch, 1959-63; Norway, 1963-67; First Centenary (Tenn.), 1968. Dir., Student Serv., Midland Tech., 1969-72; Dir., Student Serv., State Bd. Tech & Comp. Ed., 1972- . Home: 3655 Northshore Rd., Columbia, S. C. 29206, (803) 781-3192. Office: 109 Robinson Bldg., Lexington Avenue., W. Columbia, S. C. 29169, (803) 758-3915.



EDWARDS, FULTON—b. Fork, S. C., May 10, 1914; s. Nathan and Betsy Ann Edwards; Claflin Col.; Gammon Theol. Sem.; m. Juanita D., Swansea, S. C., Aug. 5, 1955. Lic. to preach, 1930, Florence Dist., on rec. of Shiloh Church. Adm. on trial, 1946. Ord. deacon, 1948, Bishop J. W. E. Bowen; Ord. elder, 1950, Bishop Bowen. Lay Pastor: 1939-40; Rec'd into full conn., 1950. Pastor: Asbury Chg., 1938-39; Darlington-Mission, 1939-40; Hardeeville Chg., 1941-48; Appleton Chg., 1948-50; Orangeburg Cir., 1959-52; Rowesville Chg., 1952-62; Camden Cir., 1962-69; Lamar-Ebenezer Chg., 1969- . Trustee, *Advocate*, 1972- . Home: P. O. Box 516, Lamar, S. C. 29069, (803) 326-5334.



EDWARDS, JAMES S.—b. Greer, S. C., Mar. 18, 1889; s. J. E. and Ellie Keller Edwards; Greer HS; Wofford, A.V., 1917; Emory U., B.D., 1919; Edinburgh U., Scotland, 1920-21; Duke U. Sch. of Religion, 1929; m. Dr. Georgina Waters, Edinburgh, Scotland, Sept. 20, 1924 (dec. 1973); children—Dr. Ian Keitten, Fona Waters E. Sonders. Lic. to preach, 1916, Greenville Dist., on rec. of Zoar Church, Greer, S. C. Ord. deacon, 1923, Bishop Collins Denny; Ord. elder, 1925, Bishop Denny. Rec'd into full conn., 1921. Retired: 1959. Pastor: Bethel (Chester), 1921; Westminster, 1922-23; Pelzer, 1924-25; Saxon (Teacher & Pastor), 1926-27; Duncan, 1928-31; Fountain Inn, 1932-35; Woodruff, 1936-37; Honea Path, 1938-42; Main St. (Abbeville), 1943-47; First (Easley), 1947-53; McColl, 1955-59. Bd. Education, 4 years; Com. Accepted Supplies; Bd. Ministerial Training. Gold Seal Diploma in Leadership Training; Scout Master, 16 years, rec'd Silver Beaver Award; Community Bd. Ed., 6 years; Citizenship Loving Cup, Most Outstanding Civic Serv., Honea Path, 1942; Mason, 1921-present. Home: Methodist Home, Orangeburg, S. C. 29115, (803) 536-4612.



EDWARDS, WILLIAM LEONARD JR.—b. Anderson, S. C., Nov. 8, 1920; s. William Leonard Sr. and Willie Nalley Edwards; Anderson Boys High, 1941; Furman U., B.A., 1950; Emory, Conf. Course of Study; Summer Pastors' School; m. Wilhelmina Anderson, Anderson, S. C., Aug. 23, 1942; children—Wilhelmina, Rosemary, William David, Martha Anne. Lic. to preach, March, 1946, Anderson Dist., on rec. of Orrville Methodist Church. Adm. on trial, Oct. 25, 1950. Ord. deacon, Oct. 23, 1953, Bishop Costen J. Harrell; Ord. elder, Aug. 25, 1956, Bishop Nolan B. Harmon. Rec'd into full conn., Oct. 21, 1953. Pastor: Poe Mill, 1946-50; Piedmont Park, 1949-50; Estill-Black Swamp, 1952-53; Wesley Chapel (Lockhart), 1953-57; Green St. (Union), 1957-59; Langley, 1959-61; Enoree, 1961-65; Beaumont, 1965-69; Johnsonville, 1969- . Bd. World Peace, 1956-58; Bd. Christian Social Relations, 1958-62. US Army, 1942-45, France, Germany, Austria, Italy. Home: P. O. Box 475, Johnsonville, S. C., (803) 386-2538. Office: same, (803) 386-2165.



ELKIN, WILLIAM LEWIS—b. Columbia, Miss., Sept. 25, 1917; s. W. L. and Clara May Magee Elkin; Emory U., A.B., 1940; Candler, M.Div., 1942; m. Lois Townsley, Rayville, La., May 23, 1944; children—Linda Kathryn E. Jennings, Evelyn Elizabeth E. Hall. Lic. to preach, 1937, Aberdeen Dist., Miss. Conf., on rec. of Tupelo Meth. Church. Tranf. from Miss. Conf., 1959. Adm. on trial, 1941. Ord. deacon, 1942, Bishop J. L. Decelle; Ord. elder, 1943, Bishop Decelle. Rec'd into full conn., 1943. Pastor: Mississippi Conf.: Leakesville, 1942-44; St. Paul (Ocean Springs), 1944-47; Washington, 1947-50; Grace (Natchez), 1949-55; Anguilla, 1955-59; S. C. Conf.: Stephenson Mem. (Taylors), 1959-63; Duncan Mem., (Spartanburg), 1963-67; Christ (Greenville), 1967-71; McCormick, 1971-73; Trinity (Darlington), 1973- . Bd. Ministry, 1948-56, 1968-76; Bd. Trustees, Greenwood Meth. Home, 1969-71. Rotary; Amer. Radio Relay League. Home: Rt. 3, Box 305, Darlington, S. C. 29532, (803) 393-2204. Office: P. O. Box 16, Darlington, S. C. 29532, (803) 393-4852.



ELLENBERG, ROBERT FLEM—b. Greenwood, S. C., Feb. 6, 1909; s. Flem and Mamie Goldman Ellenberg; Course of Study, Emory; m. Irene Jones, Spartanburg, Dec. 21, 1929; children—Mildred E. Brown, Robert M. Lic. to preach, Mar. 29, 1971, Green Dist., on rec. of Harris Church. Ord. deacon, June 17, 1973, Bishop Edward Tullis. Lay Pastor: Warrenville-Pentecost, 1971- . Mason; Shriner, Eastern Star. Home: P. O. Box 473, Warrenville, S. C., (803) 663-7282. Office: same.



ELLIOTT, JOHN HENRY—b. Rowesville, S. C., Dec. 24, 1944; s. Tommie F. and Georgia Fogle Elliott; Claflin Col., A.B.; ITC, Emory, (3 yrs); m. Willa Dean Franklin, Jamison, S. C., 1971; children—Regonald D., Wanda F. Lic. to preach, 1965, Orangeburg Dist., on rec. of Prospect Church. Adm. on trial, May 26, 1967. Ord. deacon, May 26, 1967, Bishop Charles F. Golden; Ord. elder, May 26, 1971, Bishop Paul Hardin, Jr. Rec'd into full conn., May 26, 1971. Pastor: Cottageville Chg., 1967-68; Laurens-Greenwood, 1968-70; Seneca, 1970-71; Macedonia Chg., 1971- . Com. Ch. Loc. and Bldgs., 1970-71; Conf. Com. Worship; Phi Beta Sigma. Home: 574 Harmon St., Orangeburg, S. C., (803) 534-7411. Office: Hwy. #4, Orangeburg, S. C., (803) 536-4647.



ELLIOTT, NICHOLAS SCOTT—b. Lincoln County, N. C., Feb. 12, 1947; s. A. E. and Grace Smith Elliott; Limestone, B.A., 1969; Erskine, M.Div., 1972; m. Nancy, Gaffney, S. C., July 19, 1969; child—Nanci Jill. Lic. to preach, 1969, Gastonia, N. C. Dist., on rec. of Sulphur Springs Church. Transf. from N. C. Conf. Prob. mem., 1972. Ord. deacon, June, 1972, Bishop Paul Hardin, Jr. Pastor: Marshall Memorial, 1971- . Home: 135 Riley St., Anderson, S. C. 29621, (803) 226-3367.



ELLIOTT, PERCIVAL FRANK—b. Beccles, Suffolk, England, Aug. 18, 1892; s. George Fredrick and Elizabeth Blange Elliott; Evening School (Beccles); Evening School (Beccles); m. Pearl White, Piedmont, S. C., Nov. 1965; children—Basil W. B., Beryl Rosemary. Lic. to preach, April 1952, Anderson Dist., on rec. of Fairview Church. Transferred from Beccles Methodist, England (Preached in England for over 30 years). Retired full time ministry, 1964; retired Conference, 1971. (Served as Supply Pastor). Pastor: Travelers Rest, 1952-55; Bethesda, 1955-58; Starr, 1958-63; Easley & Antioch, 1963-66. Home: 41 Main St., Piedmont, S. C. 29673.

ELLIOTT, RICHARD—No information furnished.



ELLIS, EDGAR HEB JR.—b. Columbia, S. C., July 20, 1935; s. Edgar Heb and Grace E. Collins Ellis; Spartanburg Methodist Col., A.A., 1956; St. Andrews Presbyterian Col., 1964, A.B., Duke Univ., 1967, M.Div.; m. Iris Clardy, Wampsee, S. C., June 17, 1956; child—Patricia Loraine. Lic. to preach, May 1961, on rec. of St. Paul Church, Spartanburg. Adm. on trial, 1965. Ord. deacon, 1965, Bishop Paul Hardin, Jr.; Ord. elder, 1967, Bishop Hardin. Rec'd into full conn., 1967. Pastor: Blenheim Chg., 1961-64; Leas Chapel-Warrens Grove (N. C.), 1964-67; Laurel Bay, 1967-68; Assoc., Bethel (Spartanburg), 1968-72; Triune, 1972- . Sec., Conf. Urban Work Com. 1968-72. Pres., Person County Min. Assoc., Roxboro, N. C., 1966; Civitan Club; Civitan Outstanding Service Award, Spartanburg; American Rose Society, Accredited Judge, 1974; Kiwanis Club (Greenville); Who's Who in S. C., 1974. U.S. Air Force, A/3c 1957-58. Home: 406 Croft St., Greenville, S. C., (803) 232-9083. Office: 222 Rutherford St., Greenville, S. C., (803) 233-8020.



ELROD, CHARLES MACK—b. Central, S. C., Oct. 27, 1908; s. John Thomas and Elizabeth Hunnicut Elrod; Central Wesleyan, 1938-39; Spartanburg Meth., 1960; Bob Jones Univ., 1946-48; Univ. of S. C., 1960-62; m. Genevieve Carroll, Seneca, S. C., Oct. 4, 1930; child—Carolyn. Lic. to preach, 1934, by Wesleyan Methodist S. C. District. Transf. from Wesleyan Methodist Conf., 1959. Prob. mem., 1959. Ord. deacon, 1959, Bishop Nolan B. Harmon; Ord. elder, 1960, Bishop Harmon. Rec'd into full conn., 1962. Pastor: Startex (S. C. Wes. Meth.), 1934-38; Piedmont, 1938-41; Startex (New Church), 1941-45; Greer (First Ch.), 1945-51; General Evangelist (Conf. Appt.), 1951-53; Carlisle, 1953-56; General Evangelist, 1956-59; Gravely Mem. (S. C. Meth. Conf.), 1959-61; Lupo Mem., 1961-64; Zion (Easley), 1964-67; Saxon, 1967-68; Beulah, 1968-73; Bethel (Iva), 1973- . Home: Front St., P. O. Box 535, Iva, S. C. 29655, (803) 348-7588. Office: same.



EMORY, RUFUS CHRISTOPHER—b. Bessmer City, N. C., Dec. 24, 1916; s. Charles L. and Addie Mae Emory; Newberry Col., B.S., Conf. Course of Study; m. Sara Vickery, Easley, S. C., Sept. 17, 1971; children—James, Jerry, Richard, Stanley, Johnny, Harold, Carol. Lic. to preach, May 10, 1944, Spartanburg Dist., on rec. of Central Church, Clifton. Adm. on trial, 1954. Ord. deacon, 1956, Bishop Nolan B. Harmon; Ord. elder, 1958, Bishop Harmon. Rec'd into full conn., 1956. Pastor: Ann Hope-Chicopee, 1944-47; Choice St.-Holroyd Mem., 1947-50; Newberry Cir., 1950-52; Waterloo Cir., 1953-55; Easley Mill, 1955-59; Marshall Mem., 1959-62; Bethel (Greenville), 1962-64; St. James-Eureka, 1964-67; Aldersgate (Inman), 1967-72; Pelzer, 1972- . Hospitals and Homes, 1960-64; Trustee, Epworth, 1966-74. Mason; Lions Club. US Navy. Home: 8 Hale St., Pelzer, S. C. 29669, (803) 875-6298. Office: same.

EPPS, JOHN LAW JR.—b. Charleston, S. C., June 30, 1939; s. John L. and Margaret Wallace Epps; The Citabel, B.A., 1961; Perkins Sch. of Theology, B. D., 1964; Perkins, SMU, Ph.D., 1972; m. Ann Stanley, Dighton, Kansas, Aug. 3, 1964. Lic. to preach, 1961, Greenwood Dist., on rec. of Central Methodist Church, Newberry, S. C. Prob. mem., 1962. Ord. deacon, 1962, Bishop Paul Hardin, Jr.; Ord. elder, 1966, Bishop Hardin. Rec'd into full conn., 1966. Lupo Me., 1964-67; Grad. Sch., 1967-72; Staff, Ecumenical Institute, 1972- . Home: 3444 W. Congress, Chicago, Ill. 60624, (312) 769-6363.



ERVIN, DAVID FRANKLIN—b. Fort Mill, S. C., July 10, 1937; s. Oliver T. and Carrie Shaw Ervin; Indian Land HS; Spartanburg Jr. College, A.A., 1970; Completed 4 yr. Course of Study, Duke, 1967; Completed 4 yrs. Advanced Study, Emory, 1974; m. Barbara Wellman, Fort Mill, S. C., Nov. 3, 1957; children—David Franklin Jr., Catherine Aliene, Tiffany Shannon. Lic. to preach, March 4, 1958, Rock Hill Dist., on rec of Pleasant Hill Methodist Church. Ord. deacon, June 16, 1968; Bishop Paul Hardin, Jr.; Ord. elder, June 14, 1968, Bishop Hardin. Associate Mem: June, 1971. Zoar UM, 1963-66; Sardis-Trinity, 1966-70; St. Mark, 1970- . S. C. Nat'l Guard, Spc. 4, 1956-63. Home: 112 Bonanza Dr., Spartanburg, S. C. 29302, (803) 579-0146. Office: 3055 E. Main, Spartanburg, S. C. 29301, (803) 579-2340.



FARR, WESLEY DARLINGTON—b. Spartanburg, S. C., Dec. 16, 1920; s. Rev. John Foster and Lillie Gault Farr; Parker HA; Spartanburg Jr. College, 1952-53; Limestone, 1954-55; Emory Summer Sch.; m. Cora Evelyn Trent, Buffalo, S. C., July 26, 1940; children—Westa Angela, Selma Ann. Lic. to preach, May 11, 1951, Rock Hill Dist., on rec. of Lockhart Meth. Church. Adm. on trial, 1957. Ord. deacon, Oct. 23, 1954, Bishop Costen J. Harrell; Ord. elder, Sept. 25, 1956, Bishop Nolan B. Harmon. Rec'd into full conn., June 22, 1960. Pastor: Hickory Grove, 1951-56; Limestone St. (Gaffney), 1956-62; Lyman, 1962-65; Bethel (Union), 1965-69; Asbury Mem. (Charleston), 1969-73; Gramling, 1973- . Bd. Evangelism, 1964-72; V. Chrm., 1968-72; Bd. Missions, 1972- ; Urban Work Com.;

Preaching Mission, Natal, Brazil, & Seattle, Wash.; Chrm., Palmetto Council Protestant Relations, 1962-69; S. C. Governor's Council on Alcoholism; Child Welfare Comm., Amer. Legion, 1965-72. Chrm., Amer. Red Cross, Gaffney, 1958-59, Service Award, 1969; Chrm., Boy Scouts, Gaffney, 1960-61, Silver Beaver Award, 1962, Arrowhead Award, 1963; Who's Who in Methodist Church, 1966. U.S. Army, S/Sgt., 1941-45, Europe, 5 Battle Stars, Combat Infantry Badge, Colmar Occupation Badge, Weapons Expert Ribbon. Home: P. O. Box 58, Gramling, S. C. 29348, (803) 472-2552. Office: P. O. Box 58, Gramling, S. C. 29348, (803) 472-2551.



FAULKNER, ROBERT C.—b. Charlotte, N. C., Oct. 9, 1926; s. Cleo G. and Daisy Stogner Faulkner; Wofford, A.B., 1951; Emory, Conf. Course of Study, 1953; m. Frances E. Mills, Columbia, S. C., Jan. 22, 1948; children—Billie Burke, Robert Earl, Charles Frederick, Teresa Michelle. Lic. to preach, Dec. 28, 1948, Columbia Dist., on rec. of Whaley St. Church. Adm. on trial, Oct. 18, 1951. Ord. deacon, Oct. 23, 1953, Bishop Costen J. Harrell; Ord. elder, Aug. 27, 1955, Bishop Harrell. Rec'd into full conn., Oct. 23, 1953. Pastor: Ben Avon, 1950-55; Buford Chg., 1955-60; Northside (Greenville), 1960-65; First (Cheraw), 1965-70; Grace (N. Augusta), 1970- . Bd. Evangelism, 1956-65 (Sec., 1960-65); Com. Minimum Salary, 1968-72; Trustee, Spartanburg Meth. Col., 1965-present

(Chrm. Bd., 1974-). Lions; Mason. US Navy Air Corp, A.O 3/c, 1943-46, Pacific. US Army Reserve, 2nd Lt., 1953-54. Home: 926 Campbellton Dr., N. Augusta, S. C., (803) 279-5957. Office: 639 Georgia Ave., N. Augusta, S. C., (803) 279-7525.

FEAGIN, EUGENE LLOYD III—b. July 19, 1950; s. Eugene L. and Martha Hodges Feagin; Univ. S. C., B.A. (also grad. courses); m. Anna Johnson, Columbia, S. C., July 3, 1972. Lic. to preach, Spartanburg Dist., on rec. of Inman Church. Jackson Grove, Supply, 1974- . Home: P. O. Box 94, Gramling, S. C. 29348, (803) 472-6322.



FELDER, WILLIAM HALL—b. Charleston, S. C., April 14, 1940; s. Howard Arthur and Emma Guy Megginson Felder; Sptbg. Meth. Col.; Wofford, A.B., 1969; Emory, M.Div., 1972; m. Patricia Myers, Elloree, S. C., Dec. 29, 1967; children—Jennifer P. (1972), William H. Jr. (1974). Lic. to preach, Sept. 1966, Spartanburg Dist., on rec. of St. John's, Charleston. Prob. mem., June, 1970. Ord. deacon, June 1970, Bishop Paul Hardin, Jr.; Ord. elder, June, 1974, Bishop Edward L. Tullis. Rec'd into full conn., June, 1974. , Pastor: Tabernacle, 1967-68; Fingerville, 1968-69; seminary, summer mins., Lake Murray, 1970-71; Chap. intern, Grady Mem. Hosp., 1972-73; Main St. (Greenwood), assoc., 1973-75. US Army, SP. 4, 1958-61. Chaplain Meth. Home 1975- . Home: P. O. Box 327, The Meth. Home, Orangeburg, S. C., (803) 534-1212, Office ext. 41.



FELTMAN, HARLEY ERNEST JR.—b. Anderson County, S. C., July 27, 1931; s. Harley E. and Lois Shaw Feltnan; attended Anderson College, Dale Carnegie Course; Enrolled Course of Study at Emory & Univ. of S. C.; m. Ruby Katherine Martin, Belton, S. C., Jan. 31, 1956; child—Stephen Victor. Lic. to preach, June 1, 1970, Anderson Dist., on rec. of Latimer Memorial UMC. Ord. deacon, June, 1972, Bishops Hardin, Wicke, Dawsey. Lay Pastor: Mt. Bethel (Ware Shoals), 1970-74; New Hope (Anderson), 1974- . J.C's; Sertoma; U.S. Air Force, S/Sgt., 1950-54; Nat'l Defense Service Medal; Good Conduct Medal. Home: 308 Haynie Parkway, P. O. Box 251, Belton, S. C. 29621, (803) 338-7186. Office: New Hope UMC, Rt. 7, Anderson, S. C. 29621, no phone.



FERGUSON, CLIFFORD FURMAN—b. Florence, S. C., Mar. 5, 1933; s. Clarence Furman and Etta J. Ferguson; Clark Col., A.B, 1955; ITC, M.D., 1961; m. Setty Sturup, Tampa, Fla., June, 1960. Lic. to preach, 1951, Sumter Dist., on rec. of Emmanuel Meth. Church and Rev. I. D. Newman. Adm. on trial, 1953. Ord. deacon, 1956, Bishop J. W. E. Bowen; Ord. elder, 1961, Bishop M. L. Harris. Rec'd into full conn., 1961. Pastor: Pendleton Chg., 1956-59; Williamston Chg., 1959-61; John Wesley (Greenville), 1961-65; Bennettsville Parish, 1965-70; Thompson Cen.-New Harmony, 1970-72; Centenary (Hartsville), 1972- . Bd. Ministry, 1968-72; Bd. Ed., 1961-64; Bd. Missions, 1965-68, 1972- ; Bd. Church & Society, 1972-74. Sumter Dist. Missionary Sec., 1965-68; One of Orig. Founders, Bennettsville-Cheraw Group Ministry, 1965. Home: 425 S. Sixth St., Hartsville, S. C., 29550, (803) 332-3105. Office: 830 S. Sixth St., Hartsville, S. C. 29550, (803) 332-5771.



FEW, HENRY THERON—b. Pelham, S. C., June 29, 1933; s. Henry Wesley and Janie Belle Bagwell Few; Wofford, A.B., 1955; US Army Finance Sch., 1956; Emory U., B.D., 1969; m. Frances Irene Collins, Hendersonville, N. C., Oct. 11, 1958; children—Michael Wayne, Randall Curtis, Gary Collins. Lic. to preach, March 9, 1967, Greenville Dist., on rec. of Aldersgate Church. Prob. mem., June 5, 1967. Ord. Deacon, June 8, 1967, Bishop Paul Hardin, Jr.; Ord. elder, June 4, 1970, Bishop Hardin. Rec'd into full conn., June 1, 1970. Pastor: Student Asst., First (Rome, Ga.), 1966-69; Assoc., Central (Florence), 1969-71; Lupo-Ebenezer Chg., 1971-73; Min. Evan., Grace (N. Augusta), 1973- . Chrm., Sp. Study Com. (Minimum Sal.), 1971-72; Com. Ecumenical Affairs, 1973-76.

Dir., Florence Youth Council, 1969-71; Dir., United Fund, 1969-71; Dir., Greenwood YMCA, 1972-73; V. Pres., Florence Ministerial Assoc., 1970-71; Org. Chrm., Florence Cty., Distribution, *Good News for Modern Man*; Greenwood Ministerial Assoc. US Army, Finance, 1st Lt. (Reserve), 1955-57. Home: 508 San Salvador Dr., N. Augusta, S. C. 29841, (803) 279-9427. Office: 639 Ga. Ave., N. Augusta, S. C. 29841, (803) 279-7525.



FIELDS, GEORGE DeWITT JR.—b. Lamar, S. C., Aug. 14, 1931; s. George D. and Elena Watford Fields; Wofford, A.B., 1952; Emory U., M.Div., 1955; m. Mildred Ammons, Atlanta Ga., June 11, 1955; children—Ernestine Grier, Michael DeWitt, Sarah Elaine, Claudia Lynn. Lic. to preach, Sept. 11, 1950, Florence-Kingstree Dist., on rec. of Lamar Quarterly Conf. Adm. on trial, Oct., 1953. Ord. Deacon, Oct. 23, 1953, Bishop Costen J. Harrell; Ord. elder, June 5, 1955, Bishop Roy H. Short. Rec'd into full conn., Aug. 14, 1957. Pastor: Army Chaplain, 1955-57; Highland Park, 1957-62; Trinity (Andrews), 1962-66; Grace (Pickens), 1966-71; Woodland, 1971-72; Dir. of Development, Spartanburg Meth. Col., 1972- . Sec., Bd. Missions, 1962-68; Bd. Ed., 1964-68; Chrm., Campus Ministry

Com.; Trustee, Epworth Children's Home, 1968- . Chrm., Task Force on System Analysis & Data Processing, 1970-72. US Army Chaplain, 1st Lt., 1955-57. US Army Reserve, Lt. Col., 1957-present. Home: Spartanburg Methodist College, Spartanburg, S. C. 29301, (803) 576-1203. Office: same, (803) 576-3911.



FINKLEA, ENOCH SIDNEY JR.—b. McClellanville, S. C., Jan. 24, 1926; s. Enoch Sidney and Iva Burnice Marlow Finklea; McClellanville HS; The Citadel, B.S., 1953; Duke & Emory Summer School, plus correspondence; m. Mary Broome, Ft. Mill, S. C.; children—Enoch S. III, Ervin Broome, Bennett Stokes. Lic. to preach, Oct. 17, 1950, Charleston Dist., on rec. of Wren's Chapel. Adm. on trial, 1952. Ord. Deacon, Nov. 23, 1954, Bishop Costen J. Harrell; Ord. elder, Aug. 17, 1957, Bishop Nolan B. Harmon. Rec'd into full conn., 1954. Pastor: Sampit Chg., 1950-53; Union Chg., 1953-57; First (Hemingway), 1957-61; Ruffin, 1961-65; Pelion, 1965- . Journal & Year Book Com. Chrm., Williamsburg & Colleton Ctys. Cancer Crusade; Boy Scout Master; Civitan; Ruritan; Order of the

Arrow; Mason; Amer. Legion; Pres., Bell's PTA; Pres., Hemingway Ministerial Assoc. Selected for Who's Who in South Carolina; Chas. Dist. "Preacher of Year" 1965. U.S. Army, PFC, 1944-46, England, France, Holland, Germany. Purple Heart; ETO; Good Conduct; Victory. Home: Box 27, Pelion, S. C. 29123, (803) 894-3344. Office: same, (803) 894-3652.



FISHER, ARTHUR MICKEY—b. Buffalo, S. C., Nov. 10, 1932; s. Roy H. and Pearl Lawson Fisher; Wofford, A.B., 1954; Duke U., B.D., 1959; m. Marilyn Bishop, Startex, S. C., Aug. 21, 1955; children—Melinda Jane, Arthur Mickey II. Lic. to preach, July 3, 1954, Rock Hill Dist., on rec. of St. John's Church. Prob. mem., Aug. 24, 1956. Ord. Deacon, Aug. 26, 1956, Bishop Nolan B. Harmon; Ord. elder, June 27, 1959, Bishop Harmon. Rec'd into full conn., June 25, 1959. Pastor: Asst., St. Johns (Rock Hill), 1954-55; Asst., Asbury (Durham), 1955-58; Amity (Chapel Hill), 1958-59; Aldersgate (Rock Hill), 1959-64; St. James (Columbia), 1964-68; Berea Friendship, 1968-73; Lee Rd. (Greenville), 1973- . Dist. Sec., Hosp. & Homes, 1961-64; Comm. Christian Voc., 1964-68; Urban Work

Comm., 1968; Bd. Trustees, Greenwood Meth. Home, 1972- . Pres., Rock Hill Civitan; Pres., Rock Hill Chap. S. C. Council Human Relations; Communications Cord., S.E.J. Urban Ministers Network; Leader, Conf. Mission Team to Palolo Valley, Honolulu, 1968; Dir., Wesley Found. (Furman U.), 1968-73. Home: 104 Orchard Dr., Taylors, S. C. 29687, (803) 244-9775. Office: 1377 East Lee Rd., Taylors, S. C. 29687, (803) 244-6427.



FLOYD, CARLISLE SESSIONS—b. Floydale, S. C., July 21, 1904; s. Giles Roberts and Ermine Sessions Floyd; Wofford Col., A.B., 1934; Conf. Course of Study, 1934-38; Pastor's Schools (36); m. Ida Fenegan, Latta, S. C., Nov. 18, 1924; children—Carlisle S. Jr., Katherine (Mrs. J. W. Matheny). Lic. to preach, May 24, 1932, Marion Dist., on rec. of Latta Church. Adm. on trial, Nov. 15, 1934. Ord. Deacon, Nov. 15, 1936, Bishop Paul B. Kern; Ord. elder, Nov. 13, 1938, Bishop Clare Purcell. Rec'd into full conn., Nov. 15, 1936. Retired: June 8, 1971. Pastor: McClellanville, 1934; Jordan, 1934-35; Bethune-Bethel, 1935-39; North-Limestone, 1939-43; Holly Hill, 1943-49; St. Paul (Saluda), 1949-54; St. Paul (Florence), 1954-58; College Place, 1958-62; Bethel (Walterboro), 1962-66;

Cherokee Place, (Charleston), 1966-67; Barnwell, 1967-71; Retired Supply, Target (Holly Hill), 1971- . Bd. Ministerial Training, 1944-48; Sec., Com. Accepted Supply Pastors, 1944-48; Bd. Ed., 1948-56; Exec. Com., Town & Country Com.; Trustee, Epworth, 1948-56; Dean, Youth Assembly, 1948-50; Sec.-treas., Bd. of Mgrs., Pastor's Sch., 8 yrs. Mason; Chrm., Cancer Control; Sec., Holly Hill Lions, 1945-49. Home: P. O. Box 966, Holly Hill, S. C. 29059, (803) 496-5854. Office: same, (803) 496-5854.



FLOYD, DUNCAN LEROY—b. Olanta, S. C., Feb. 10, 1923; s. Jennings J. and Maude M. Floyd; Olanta HS; Conf. Course of Study; m. Margie Roberson, Georgetown, S. C., Dec. 25, 1941; children—Marie F., David L. Lic. to preach, May 6, 1954, Lake City Dist., on rec. of Oak Grove Church, Sampit Chg. Ord. Deacon, June 1963, Bishop Paul Hardin, Jr.; Ord. elder, Aug., 1957, Bishop Nolan B. Harmon. Supply Pastor: Jamestown Chg., 1954-56; Dorchester Ct., 1956-58; Black Swamp Chg., 1958-61; Main St. (Bamberg), 1961-65; Union Chg., 1965-68; Ashland-Hebron Chg., 1968-70; Marlboro Ct., 1970-74; Greeleyville-Lane, 1974- . Home: Box 247, Greeleyville, S. C. Office: Same.



FLOYD, HERBERT CARL—b. Conway, S. C., Oct. 4, 1927; s. William Harvey and Flora B. Richardson Floyd; Wofford, A.B., 1948; Emory U., B.D., 1951; m. Onieda Soler, Holguin, Cuba, Dec. 23, 1950; children—Judith Ann (1953), Janis E., (1956), Herbert Carl Jr. (1956), William M. (1962). Lic. to preach, May 4, 1949, Marion Dist., on rec. of Conway (First) Church. Adm. on trial, Oct. 25, 1950. Ord. Deacon, 1951, Bishop Costen J. Harrell; Ord. elder, Oct. 26, 1952, Bishop Harrell. Rec'd into full conn., 1952. Pastor: Blenheim, 1951-54; Little River, 1954-59; Summerton, 1959-63; Edgefield, 1963-68; Main St. (Abbeville), 1968-72; Macedonia (Mullins), 1972- . Sec., Conf. Relations, 1955-63; Bd. Soc. Cons., (Chrm., Alcohol and Gen. Welfare, 1964-72); Certified Lab

Leader, Adult Ed.; Dist. Dir., Adult Ministry, 1964- . Rotary; S. C. Minister of the Year Award, 1966; Recognized by the late J. Edgar Hoover for outstanding work in providing "A Christian Answer to Communism", 1962. Home: 107 Church Street, Mullins, S. C., (803) 464-9211. Office: 402 N. Main St., Mullins, S. C., (803) 464-8127.



FLOYD, WILLIAM HARVEY JR.—b. Conway, S. C., May 3, 1931; s. William Harvey and Flora B. Richardson Floyd; Wofford Col., A.B., Magna Cum Laude, 1953; Emory Univ., B.D., Magna Cum Laude, 1955; m. Juanita (Nickie) Gaines, Ft. Lauderdale, Fla., Aug. 17, 1955; children—Linda (1957), Donna (1959), William H. III (1962), Margaret (1965). Lic. to preach, Aug. 23, 1954, Marion Dist., on rec. of First Church, Conway. Adm. on trial, Oct. 1954. Ord. Deacon, Aug. 26, 1956, Bishop Nolan B. Harmon; Ord. elder, Aug. 17, 1957, Bishop Harmon. Rec'd into full conn., Aug. 25, 1956. Pastor: Duke U. assoc. Chap., 1955; Duke U., acting Chap., 1956; Nichols, 1957-60; Gramling, 1960-65; Leesville, 1965-70; Northside (Greenville), 1970- . Chrm., Town and Country Com., 1960-68; Bd. of Missions, 1968-72; Christian Vocations, Sp. Salary Study Com., Spec. Conf. Structure Com.; Greenwood Home, Bd. of Trustees, 1969- ; Creative Ministry Com., Bd. of Christian Social Concerns, 1957-60. Past mem., Rotary, Civitan; Phi Beta Kappa; Blue Key; Scabbard & Blade; Who's Who in the Methodist Church; Greater Greenville Mins. Alliance. Reserve Chaplain, U.S. Army, Lt. Home: 5 Ramblewood Lane, Greenville, S. C., (803) 244-8413. Office: 435 Summit Dr., Greenville, S. C., (803) 233-8359.

FLUDD, MELVIN—b. Summerville, S. C., Nov. 8, 1934; s. Hamp and Lottie Fludd; Claflin Col., B.A., 1962; Gammon Sem., B.D., 1967; m. Mozell Williams, St. Stephens, S. C., May 28, 1960; children—Wanda Y., Velda G. Lic. to preach, Apr., 1956, Walterboro Dist., on rec. of Canaan Church. Prob. mem., 1964. Ord. Deacon, 1966, Bishop Charles F. Golden; Ord. elder, 1967, Bishop Golden. Rec'd into full conn., 1967. Pastor: Beaufort Charge, 1959-60; Martin Chapel (Tenn.), 1965-66; Lake City Parish, 1967- . Bd. Mission, 1968-73; Bd. Pensions, 1972- . Lake City Area Voters League; N.A.A.C.P.; BMCR. US Air Force, A/IC, 1954-57, Japan. Good Conduct Medal. Home: P. O. Box 301, Lake City, S. C. 29560, (803) 394-2562. OFFICE: SAME.



FORRESTER, JOHN GRADY—b. Greer, S. C., May 19, 1906; s. William Thomas and Mary Lula Crain Forrester; Haywood Institute, N. C., 1925; Spartanburg Jr. College, A.A., 1941; Wofford, A.B., 1943; Emory, 1946; m. Ruth Gertrude Moon, Greer, S. C., Jan. 29, 1928 (dec. 1973); m. Ruby S. Lybrand, June 8, 1974; children—Lila Evelyn (Mrs. J. G. Freeland), Joyce Coleen (Mrs. R. K. Hall), Gerald Allen (dec.), John Grady Jr. Lic. to preach, Sept. 10, 1940, Spartanburg Dist., on rec. of Lyman UM Church. Adm. on trial, Nov. 11, 1943. Ord. Deacon, Nov. 11, 1945, Bishop Clare Purcell; Ord. elder, Nov. 2, 1947, Bishop Purcell. Rec'd into full conn., Nov. 2, 1947. Retired: June 6, 1972. Pastor: Greenville Cr., 1943-47; Mauldin-McBee, 1947-49; Brandon, 1950-51; Mathews (Greenwood), 1951-54; Startex, 1954-57; Woods Chapel-Sharon, 1957-61; Leesville, 1961-65; Loris, 1965-67; St. James-Eureka, 1967-72; Fingerville, Retired Supply, 1974- . Bd. Pensions, 1955-60. A.F.M. Frat., Chaplain, 1943-50. Home: R.F.D. 2, Greer, S. C. 29651.



FOWKE, JOHN LOUIS—b. Augusta, Ga., Nov. 28, 1924; s. Louis Lenwood and Tola Glover Fowke; Wofford, B. A., 1948; Conf. Course of Study—additional study: Clemson U., Wesleyan U., Columbia U., and Univ. of N. C.; m. Connie Wilson, N. Augusta, S. C., Aug. 9, 1946; children—Patricia Ann (Mrs. Kenneth Wood), Susan Lynwood. Lic. to preach, 1943, Greenwood Dist., on rec. of Grace Church, N. Augusta. Adm. on trial, Oct. 26, 1952. Ord. Deacon, Oct. 26, 1952, Bishop Nolan B. Harmon; Ord. elder, Oct. 24, 1954, Bishop Harmon. Rec'd into full conn., Oct. 24, 1954. Pastor: Warrenville, 1950-55; Lowell St. (Greenwood), 1955-59; Mt. Hebron (Columbia), 1959-63; St. Luke (Walhalla), 1963-67; Dir., Student Affairs & Chaplain, Tammassee DAR School, 1967-68; Program Council, 1968-70; Epworth Children's Home, 1970- . Bd. Trustees, Epworth Children's Home, 1963-70; TRAFCO, 1968-70. U.S. Navy, Midshipman, 1943-46, Africa, Italy, Pacific. Home: 739 Holly St., Columbia, S. C. 29205, (803) 799-0726. Office: 2900 Millwood Ave., Columbia, S. C. 29205, (803) 252-3377.



FOWLER, EDGAR ALLAN JR.—b. Memphis Tenn., Nov. 9, 1923; s. Edgar Allan and Angie Thompson Fowler; Ga. State U., BBA, 1957; Emory U., M.Div., 1965; m. Betty Jean Morten, Glasgow, Mt., Dec. 30, 1948; child—Patricia Yvonne. Lic. to preach, 1963, Hartsville Dist., on rec. of Aldersgate Church. Prob. mem., 1964. Ord. deacon, 1964, Bishop Paul Hardin, Jr.; Ord. elder, 1966, Bishop Hardin. Rec'd into full conn., 1966. Pastor: Liberty, 1964-66; Galloway Mem. (Greenwood), 1966-69; Windsor (Columbia), 1969- . TRAFCO, 1965-69; Trustee, The Meth. Home, 1970- . Bd. Dir., Mid-Carolina Council on Alcoholism, 1969-72; Bd. Dir., Columbia Urban Serv. Center, 1973- . U.S. Air Force, Flight Officer, 1943-53, Pacific, Newfoundland. Home: 70 Newport Dr., Columbia, S. C. 29206, (803) 788-0241. Office: 9500 Windsor Lake Blvd., Columbia, S. C. 29206, (803) 788-1858.



FOWLER, FOSTER BARNEY JR.—b. Conway, S. C., June 26, 1926; s. Foster Barney and Thelma Lee Fowler; Wofford Col.; Erskine Col., A.B., 1956; Erskine Sem.; m. Lella Frances Woodle, Conway, S. C., Dec. 21, 1947; children—Deborah Ann F. Barwick, Lella Bonnitia, Foster Barney III. Lic. to preach, May 1952, Marion Dist., on rec. of Willow Springs Church. Adm. on trial, Aug. 15, 1958. Ord. deacon, Aug. 15, 1958, Bishop Nolan B. Harmon; Ord. elder, June 23, 1960, Bishop Harmon. Rec'd into full conn., June, 1960. Pastor: Princeton Chg., 1952-57; Rocky Mt. Chg. (Great Falls), 1957-63; Bethel (Rock Hill), 1963-66; First-St. Paul (Clover), 1966-71; St. Mark's (Sumter), 1971- . Bd. Social Concerns, 1966-71; Conf. Bd. Trustees, 1971- . Optimist. US Navy, MMO 3/c, 1944-46, South and North Pacific. Home: 309 Church Street, Sumter, S. C. 29150, (803) 775-3680. Office: same, (803) 773-7033.



FOWLER, STEPHEN VAN—b. Kershaw Cty., S. C., July 25, 1886; s. Andrew and Mary Fowler; Gammon Theol. Sem., 1919; m. Alice Thornton, Atlanta, Ga., July 29, 1942. Lic. to preach, 1918, Atlanta Dist., on rec. of Methodist Episcopal Church. Transf. from Atlanta Conf., 1923. Adm. on trial, 1918. Ord. Deacon, 1918, Bishop Leet; Ord. elder, 1920, Bishop E. G. Richardson. Rec'd into full conn., 1920. Retired: 1958. Pastor: Oakland City (Ga.), 1918-1919; Chuamoga-Cohuta, 1919-20; Cartersville, 1920-21; Swanee, 1921-22; Leo, 1922-23; Dorchester (S. C.), 1923-24; Beaufort, 1924-25; W. Anderson, 1925-28; N. Greenville, 1928-30; St. Luke, 1930-31; St. John, 1931-24; Salem-Wesley, 1934-39; Minus Chapel-Wesley, 1939-41; Chesnee, 1941-42; Wellford, 1942-44; Columbia,

1944-48; Kingstree, 1948-56; Timmonsville, 1956-58. Home: 703 E. Cheves St., Florence, S. C., (803) 662-1862.



FOXWORTH, LAWRENCE O. JR.—b. Bagdad, Fla., June 21, 1926; s. Lawrence O. and Ella Belle Banks; Clemson, B.S., 1956, M.S., 1961; Emory Special Studies; m. Dora Lena Buzhardt, Laurens Cty., S. C., Apr. 17, 1943; children—Lawrence Michael (1944), Edith Marselle F. LaFleche (1945). Lic. to preach, Oct. 16, 1951, Anderson Dist., on rec. of Harmony Meth. Church. Prob. mem., Aug. 22, 1956. Ord. deacon, Oct. 23, 1953, Bishop Costen J. Harrell; Ord. elder, Sept. 27, 1955, Bishop Harrell. Rec'd into full conn., Aug. 13, 1958. Pastor: Utica-Fairview Chg., 1951-52; Townville Chg., 1952-55; Belton, 1955-57; Pendleton, 1957-61; El Bethel (Spartanburg), 1961-66; Red Bank (Lexington), 1966-70; Summerton, 1970-.

V. Chrm., Conf. Bd. Trustees, 1964-73; Bd. Evangelism, 1973-; Town & Country; Bd. Evangelism's Rep. to Conf. Bd. Family Ministries; Family Ministries Rep. to Bd. Camps & Assemblies. Mason; Amer. Legion, 1st V. Pres.; Sec.-Treas., Pres., Lions Club, Dist. Chaplain, 1974; Chrm., City of Spartanburg Parks and Recreation Comm., 4 yrs; Pres., Clarendon Ministerial Assoc.; Town & Country School, 2 yrs.; Who's Who in the Methodist Church, 1966. US Navy, Petty Officer 3rd Class, 1943-44, Sea Duty. Home: P. O. Box 35, Summerton, S. C. 29148, (803) 485-2293. Office: same, (803) 485-6865.



FRANKLIN, EDWARD HERBERT—b. Clarksville, Ga., Dec. 22, 1938; s. M. A. and Margie Wall Franklin; Anderson Boys HS, 1957; Anderson Col., A.A., 1960; Furman U., A.B., 1962; Candler, 1965; m. Linda Sue Beaty, Iva, S. C., Sept. 2, 1961; children—Linda Sue (1963), Edward H. Jr. (1966). Lic. to preach, Apr. 8, 1963, Anderson Dist., on rec. of Toxaway Church. Prob. mem., June, 1963. Ord. deacon, June, 1963, Bishop Paul Hardin, Jr.; Ord. elder, June, 1966, Bishop Hardin. Rec'd into full conn., June, 1966. Pastor: Seneca Circuit, 1964-65; Fairview-St. Paul (Easley), 1965-71; Ware Shoals-Hodges, 1965-; Dist. Dir., TRAFCO, 1965-71; Dist. Dir., Town & Country, 1971-74. Lions; Rural Minister of Year, Anderson Dist. (Town & Country), 1968. Home: P. O. Box 59,

Ware Shoals, S. C. 29692, (803) 456-7639. Office: same, (803) 456-2113.

FRAZIER, F. L.—No information furnished.



FRAZIER, JOSEPH—b. Maning, S. C., Dec. 7, 1936; s. James and Lizzie Bell Frazier; Allen U., B.A., 1961; Dickerson Sem., B.D., 1963; m. Carnella A., Spartanburg, S. C., Nov. 2, 1963. Lic. to preach, May, 1951, A.M.E. Church, on rec. of Charge Conf. and Minister. Adm. on trial, 1951. Ord. deacon, July 3, 1973, Bishop Edward L. Tullis. Supply Pastor: Wateree Chg., 1973-; Home: 1926 Hydrick St., Columbia, S. C., (803) 786-7388.



FREEMAN, EDWARD CLINTON—b. Waynesville, N. C., Jan. 4, 1939; s. William Ralph and Thelma Baldwin Freeman; Presbyterian Col. B.A., 1974; m. Linda Mae Clontz, Weaverville, N. C., Dec. 16, 1957; children—Deborah Lin, Carl Edward. Lic. to preach, Feb. 14, 1969, Greenville Dist., on rec. of Lee Road Church. Ord. deacon, June 7, 1973, Bishop Edward L. Tullis. Lay pastor: June 1969, Mountain View, 1969-73; Waterloo-Soule Chapel, 1973-; Home: P. O. Box 30, Waterloo, S. C., (803) 677-3346. Office: same; (803) 677-3551.



FREEMAN, JOHN MITCHELL—b. Jacksonville, Fla., Nov. 26, 1946; s. John Calhoun and Bonnie Harbin Freeman; Wofford Col., B.A., 1968; Yale Div. Sch., M.Div., 1971; m. Julia Lackey, Columbia, S. C., July 26, 1969. Lic. to preach, Anderson Dist., on rec. of First Church, Easley. Adm. on trial, June 1970. Ord. deacon, June 1970, Bishop Paul Hardin, Jr.; Ord. elder, June 1973, Bishop Edward L. Tullis. Rec'd into full conn., June 1973. Pastor: Olar chg., 1972-74; Arrington-Greenville Urban Mins., 1974-; Ex. Com. Town and Country, 1973; Task Force, Bishop's Call for Peace & Self-Development of People, 1973-; Chrm., D. Min. Task Group Lutheran Theol. Southern Sem., 1972-73; Chrm., Christian Action Coun. "Legislative Seminar", 1974. Army Reserve, 1st Lt., 1968-72.

Home: 1 Bud Street, Greenville, S. C. 29609, (803) 232-7474. Office: P.O. Box 3105, Greenville, S. C. 29602, (803) 233-6170.



FRIDY, WILLIAM WALLACE—b. Hodges, S. C., Dec. 25, 1910; s. William Allen and Sara Haddon Fridy; Clemson U., B.S., 1932; Yale U., B.D., 1937; Union Theol. Sem.; Clemson U., L.H.D., 1956; m. Martha Baskette, Nashville, Tenn., July 1, 1937 (deceased—1973); children—Dr. William W. Jr., Martha (Mrs. Richard Thompson), Prentice (Mrs. Wilson Weldon, Jr.), Betty (Mrs. Edward Gill II). Lic. to preach, 1937, Greenwood Dist., on rec. of Main Street U.M. Church. Adm. on trial, Oct. 29, 1938. Ord. deacon, Nov. 10, 1940, Bishop William T. Watkins; Ord. elder, Nov. 16, 1941, Bishop Watkins. Rec'd into full conn., Nov. 10, 1940. Pastor: Asst., Wesley Mem. (W. N. C.), 1937-38; USC Conf. Dir., Youth Work & Ext. Sec., 1938-42; Lyman, 1942-46; Inman-Gramling, 1946-47;

Gramling, 1947-48; Bethel (Spartanburg), 1948-54; Washington St. (Columbia), 1954-61; Charleston Dist. Supt., 1961-62; St. Johns (Anderson), 1962-68; Prog. Dir., Conf. Coun. on Minis., 1968-; Dean, Pastor's Sch.; Chrm., Bd. Ministry; Merger

Com.; Chrm., Bd. Trustees, Columbia Col.; Bd. Trustees, Spartanburg Meth. Col.; Bd. Trustees, Scarritt Col., 1946. Del., SEJ Conf., 1956; SEJ & Gen. Conf., 1960, '64, '68, '70, '72; Del., World Meth. Conf., 1961 (Oslo), 1971 (Denver). Pres., Clemson YMCA; Blue Key; Hon. Phi Beta Kappa (Wofford); Pres., Spartanburg & Columbia Rotary; Who's Who in Meth. Ch., 1966; Royal Blue Book, 1969; Who's Who in S. & S.W.; Contemporary Authors, 1962. Author, nine books including "A Lamp Unto My Feet" (1952), "Adults at Worship" (1959), "Wings of the Spirit" (1963), "Everyday Prayers" (1973); Author, "The Sanctuary", 1968-72; Lecturer, Pastor's Schools; Preaching Mission, British Isles, 1964. Home: Madison Apts. #25, Columbia, S. C. 29204. Office: 1420 Lady St., Columbia, S. C. 29201.



FRIERSON, RICHARD ODELL—b. Sumter Cty., S. C., May 18, 1895; s. Edward and Jane Frierson; High School; m. Sarah Fulwood, Sumter Cty., S. C., Jan. 18, 1919; children—Edward, Henry, William, Walker, Richard Jr., Ella Mae, Mary Jane, Theodore, Ray. Lic. to preach, July, 1936, Sumter Dist., on rec. of St. John Meth. Church. Retired; May, 1968. Lay Pastor: Mt. Beulah, 1960-66; Kingsville, 1960-68; Kelly Bell, 1966-68; St. Luke, 1968. Home: Rt. 1, Box 154, Lynchburg, S. C. 29080, (803) 659-2686.



FRYGA, MICHAEL BLAKE—b. Zbaraz, Poland, Sept. 18, 1912; s. Anthony and Frances Blake Fryga; Sptbg. Meth. Col.; Wofford Col., B.A., 1938; Emory U., B.D., 1943; m. Anne Blackburn, Columbia, S. C., June 20, 1944; children—Elizabeth Anne, John Howard, Marian Laura. Lic. to preach, May 27, 1935, Marion, N. C. Dist., on rec. of Marion Church. Adm. on trial, Nov. 15, 1942. Ord. deacon, Nov. 22, 1942, Bishop John M. Moore; Ord. elder, Nov. 12, 1944, Bishop Clare Purcell. Rec'd into full conn., Nov. 12, 1944. Pastor: Buffalo, 1943-47; Gramling, 1947-54; St. Paul (Saluda), 1954-58; Cottageville, 1958-62; O'Neal St. (Newberry), 1962-66; Trinity (Andrews), 1966-70; Johnston, 1970-73; Providence (Orangeburg), 1973- . Golden Cross; Minimum Sal.; Minist.

Qualif.; Belin Bd. of Trustees. Human Rel. Coun. (Andrews); Boy Scouts (leader and Bd. Mbr., 10 yrs.); Pres., Minis. Assoc.; Lions Club; Mental Health Assoc. Home: Rt. 1, Box 192, Holly Hill, S. C. 29059, (803) 496-3758. Office: same.



FULLER, WALTER GENE—b. Greenville, S. C., Apr. 20, 1930; s. W. Homer and F. Summerall Fuller; Parker HS, 1947; N. Greenville Jr. Col., A.A., 1957; Furman U., B.A., 1959; Conf. Course of Study, Emory U., 1960; m. Janet Young, Royston, Ga., Dec. 20, 1950; children—Marsha (Mrs. R. W. Vick), Susan Elizabeth (1960), Walter Gene Jr. (1961). Lic. to preach, Oct. 4, 1955, Greenville Dist., on rec. of Duncan Meth. Church. Prob. mem., 1958. Ord. deacon, Aug. 15, 1958, Bishop Nolan B. Harmon; Ord. elder, June 16, 1960, Bishop Paul Hardin, Jr. Rec'd into full conn., June 15, 1960. Pastor: Union Grove (Student), 1955-56; Greenpond (Student), 1956-58; Mountain View, 1958-62; Zion (Lancaster), 1962-66; Trinity (Fountain Inn), 1966-71; Holly Hill, 1971- . Chrm., Conf.

Camp Com.; Bd. Evangelism; Chrm., Com. Christian Voc; Nat'l Council Church Camp Representative. Pres., Ministerial Assoc., Lancaster. Golden Strip, Upper Greenville Co.; Minister of Year Award, rural area, 1965. US Navy, Recruit Cpt.,

1948-51, served on 3 continents. Navy Reserve, 1951-66. Home: P. O. Box 398, Holly Hill, S. C. 29059, (803) 496-3720. Office: same, (803) 496-3819.



FUNDERBURK, DONALD FRANKLIN—b. Lancaster, S. C., Nov. 20, 1933; s. Wade H. and Estelle W. Funderburk; Wofford Col., A.B., 1959; Duke U., B.D., 1963; m. Mary V. Amick, Spartanburg, S. C., Dec. 20, 1958; children—Marc L. (1959), Celeste (1962). Lic. to preach, June 15, 1959, Rock Hill Dist., on rec. of Hopewell Church, Lancaster. Adm. on trial, 1960. Ord. deacon, 1961, Bishop Paul Hardin, Jr.; Ord. elder, 1963, Bishop Hardin. Rec'd into full conn., 1963. Pastor: Campobello, 1958-59; Gillburg Chg. (N. C.), 1959-61; Jerusalem-Zion Chg. (N. C.), 1961-63; Plum Branch Chg., 1963-67; Epting Mem., 1967-71; Pageland, 1971-73; Dir. Chesterfield Cty. Coop. Parish, 1972-73; Jackson Chg., 1973- . Com. on Equitable Sal., 1973. Pageland Lions Club, 1971-73. US Navy, Dental Lab. Tech., 1952-56. Home: P. O. Box 497, Jackson, S. C., (803) 471-3431. Office: 416 Second St., Jackson, S. C., (803) 471-2234.



GABLE, THERMOND LEROY—b. Lexington, S. C., July 11, 1917; s. James and Anne Howard Gable; Wofford Col., A.B., 1952; Emory, B.D., 1954; m. Helen Louise Wilson, Lexington, S. C., March 12, 1942; children—Elaine (Mrs. Kenneth Shepherd), Rhett E. Lic. to preach, May 9, 1951, Columbia Dist., on rec. of Red Bank Church. Adm. on trial, Oct. 23, 1952. Ord. deacon, Oct. 23, 1953, Bishop Costen J. Harrell; Ord. elder, Aug. 27, 1955, Bishop Harrell. Rec'd into full conn., Aug. 27, 1955. Pastor: Vacluse, 1953-54; Bath, 1954-55; Estill, 1955-58; Cross Anchor, 1958-62; Pinewood, 1962-66; Bluffton, 1966-70; Elloree, 1970- . Home: P. O. Box 135, S. Main St., Elloree, S. C., (803) 897-2643. Office: S. Main St., Elloree, S. C. 29047, (803) 897-2643.



GADSDEN, JAMES SOLOMON—b. Berkeley Cty., S. C., June 12, 1930; s. William and Rosa Lee Rollerson Gadsden; Claffin, A.B.; Gammon, M.Div.; m. Ruth Adams, Orangeburg, S. C., Dec. 22, 1956 (Divorced); children—James Solomon, Jr., Cynthia Ann; m. Thelma C. Head, Nashville, Tn., Nov. 28, 1974. Lic. to preach, 1948, Berkeley Dist., on rec. of Bethel Church, Bonneau. Adm. on trial, 1951. Ord. deacon, 1953, Bishop J. W. E. Bowen; Ord. elder, 1957, Bishop Bowen. Rec'd into full conn., 1953. Pastor: Isaiah-Dorman Chapel, 1952; Summerville-Lincolntonville, 1953; West Anderson, 1954-56; Lamar, 1957-58; St. Mark (Sumter), 1959; Trinity (Camden), 1960-66; Associate Editor of Youth Publications, Section on Curriculum Res., Div. Ed., Bd. Discipleship, 1967- . Bd.

Evangelism; Ministerial Training & Qualifications; Bd. Missions, Conf. Missionary Sec. S. C. Council, Human Relations; N.A.A.C.P.; Phi Beta Sigma; Bd. Dirs., Nashville Davidson Chapter, Amer. Red Cross; National Treasurer, BMCR, 1974-75; Edited 5 books, including *Explore & Can Blacks Be Christian?* Home: 1706-B Gale Lane, Nashville, Tenn 37212, (615) 298-2094. Office: 201 Eighth Avenue, S., Nashville, Tenn 37202, (615) 749-6217.



GADSDEN, SAMUEL A.—b. Allendale Cty., S. C., Mar. 22, 1907; s. Henry and Mozel Gadsden; Clafin; Vorhees; Gammon Theol. Sem.; m. Clarice O., Allendale, S. C., May 15, 1932; child—Oscar. Lic. to preach, 1936, Beaufort Dist., on rec. of Simpson Meth. Church. Adm. on trial, 1936. Ord. deacon, 1941, Bishop L. H. King; Ord. elder, 1943, Bishop King. Rec'd into full conn., 1943. Pastor: Kearsse Chapel, 1936-38; Brunson Chg., 1939-43; Bamberg Chg., 1943-47; Lamar Chg., 1947-50; Timmonsville Chg., 1951-57; Kingstree Chg., 1957-65; Francis Burns, 1965-72; St. George, 1973- . Bd. Evangelism; Bd. Ed., Trustee; Williamsburg Cty. Voters League; Man of Year, Richland County Community Serv. Recognition Award; Certificate of Recognition, Correction Center, Columbia. Home: P. O. Box 693, St. George, S. C. 29477. Office: same.



GALLOWAY, MAC RAY—b. Lynchburg, S. C., May 18, 1913; s. William B. and Annie Tallon Galloway; Univ. of S. C., B.S., 1935; Emory U., B.D., 1942; m. Rachel M. Reeves, Cottageville, S. C., May 14, 1938; child—R. Brooks. Lic. to preach, June 11, 1940, Charleston Dist., on rec. of Yemassee Church. Adm. on trial, 1941. Ord. deacon, 1942, Bishop W. T. Watkins; Ord. elder, 1944, Bishop Clare Purcell. Rec'd into full conn., 1944. Pastor: Yemassee, 1941-46; Cottageville, 1942-46; St. Andrews-Folly Beach, 1958-59; Mullins Ct., 1959-63; Scranton, 1963-65; Jordan, 1965-67; Bowman, 1967-71; Blenheim, 1971-74; Lebanon, 1974- . Public Rel., 1972-74. Delta Sigma Pi; Ancient Free Masons; Woodmen of the World. Home: Route 1, Ridgeville, S. C. 29472, (803) 858-5241. Office: same.



GAMBLE, D. LAMAR—b. Live Oak, Fla., July 1, 1922; s. D. G. and Clara Harper Gamble; Furman U.; New Orleans Theol. Sem.; m. Dorothy Hemker, Newberry, S. C., Sept. 2, 1950; child—Mark. Lic. to preach, June, 1964, Hartsville Dist., on rec. of St. Luke U.M. Church. Transf. from Southern Baptist Conv. Prob. mem., June, 1966. Ord. deacon, June, 1966, Bishop Paul Hardin, Jr.; Ord. elder, June, 1968, Bishop Hardin. Rec'd into full conn., June, 1968. Pastor: Trinity, 1964-65; Olar, 1965-68; Little River, 1968-69; Lamar Cir., 1969-71; Coward Chg., 1971-73; Mt. Vernon Chg., 1973- . UMC Com. Meth. Information & Public Relations; Lions Club. Home: Rt. 2, Box 73A, Greeleyville, S. C. Office: same.



GARDNER, CARLOS OWEN—b. Richmond, Virginia, Dec. 4, 1940; s. Carlos O. and Ola Lavinia Hamilton Gardner; Pembroke Col., A.B., 1963; Duke U., B.D., 1967; m. Suzanne Bardin Bullard, Chadbourn, N. C., July 12, 1964; children—Carlos O. III, Douglas Lyell. Lic. to preach, 1959, Augusta Dist., on rec. of Burns Mem. U.M. Church. Transf. from N. C. Conf. Prob. mem., 1964, N. C. Conf. Ord. deacon, 1964, Bishop Paul Garber; Ord. elder, 1967, Bishop Paul Hardin. Rec'd into full conn., 1967. Pastor: South Lincolnton Chg., 1960-62; Evergreen-Cerro Gordo, 1962-64; New Sharon, 1964-67; Belin Mem. (S. C.), 1967-71; Limestone St., 1971-74; First (Hemingway), 1974- . Dist. Sec., Bd. Evangelism, 1971-74; Belin Bd. of Trustees, 1973-74; Chrm., Cherokee Cty. Council Alcohol & Drug Abuse, 1972-74. S. C. Nat'l Guard, Chaplain, Cpt., 1969-

Home: Andrews St., Hemingway, S. C. 29554, (803) 558-3559. Office: Box 6, Hemingway, S. C. 29554, (803) 558-3966.



GARRIS, ROSCOE BLACKMON—b. Lancaster Cty., S. C., Mar. 13, 1927; s. Walter C. and Alice Denton Garris; Wofford, B.A., 1950; Emory U., B.D., 1952; m. Vera L. Allison, Etowah, N. C., July 12, 1947; children—Daniel Ray, Pamela Lee, Vera Catherine. Lic. to preach, Sept. 11, 1947, Rock Hill Dist., on rec. of Trinity-York Church. Transf. from N. Ga. Conf., Feb., 1953. Prob. mem., June 20, 1952. Ord. deacon, June 20, 1952, Bishop Arthur J. Moore; Ord. elder, Oct. 25, 1953, Bishop Costen J. Harrell. Rec'd into full conn., Oct. 25, 1953. Pastor: Inman Mills (S. C.), 1947-50; Mt. Vernon, Atlanta (N. Ga. C.), 1950-53; St. John's (Sumter), 1953-58; St. James (Charleston), 1958-62; Grace (Pickens), 1962; S. Appt.: V. A. Hosp., Mt. Home, Tenn., 1962- . Bd. Social Concerns, 1958-62; Interfaith Com. Ministerial Assoc. Pres., Johnson City, Tenn., Ministerial Assoc.; Pres., Sumter Cty. & Charleston Cty. Mental Health Assocs.; Kiwanis; Mason (Pythagorean 21), US Navy, Storekeeper, 3rd c., 1944-46. Sp. Commendation—Navy Research Volunteer. Home: 510 Ravenwood Dr., Johnson City, Tenn. 37601, (615) 928-2855. Office: V. A. Center, Mt. Home, Tenn. 37684, (615) 928-0281.



GARRISON, EDWARD KING—b. Anderson Cty., S. C., Apr. 23, 1894; s. Andrew Milton and Sarah Elizabeth Hart Garrison; Wofford Fitting Sch.; Wofford Col., A.B., 1917; Emory U., Special Courses; m. Clelia Bannister, Anderson, S. C., Aug. 3, 1918; children—Elizabeth (Mrs. Carroll E. Hendrix), Kathryn (Mrs. Oby Lyles), Clelia (Mrs. Charles A. Hand, Jr.). Lic. to preach, May 11, 1911, Anderson Dist., on rec. of Bethel Church. Adm. on trial, Nov., 1917. Ord. deacon, 1915, Bishop Collins Denny; Ord. elder, 1919, Bishop U. V. W. Darlington. Rec'd into full conn., 1919. Retired. 1961. Pastor: Grover, 1917; Embree-Bamberg Mills, 1918-1919; Aynor Cir., 1920-23; Springfield, 1924-27; Lake City, 1928; Kingstree Dist. Supt., 1929-32; First (Bennettsville), 1933-34; Orangeburg Dist. Supt., 1935-38; Main St. (Dillon), 1939-44; Trinity (Darlington), 1945-50; Broad St. (Clinton), 1951-54; St. Johns (Batesburg), 1955-60; Edgefield, 1961. Epworth League Bd.; Sunday Sch. Bd.; Bd. Ed.; Bd. Missions & Church Ext.; Bd. Conf. Claimants; Bd. Minis. Training & Qualif.; Trustee, Belin Fund, Carlisle Fitting Sch. & Wofford Col.; Del., Gen. Conf., 1938; Del., the Uniting Conf., 1939. Home: P. O. Box 405, 397 W. Broad St., Darlington, S. C. 29532, (803) 393-1136.



GAVALAS, ANTHONY NICKOLAS—b. Augusta, Ga., Sept. 21, 1938; s. Nickolas A. and Louise Fulcher Gavalas; Academy of Richmond Cty., 1956; Presbyterian Col., 1960; Candler, M.Div., 1973; m. Eura Vernelle Stone, Florence, S. C., Feb. 14, 1970; children—Vikena Marie Louise (1970), Christa Angelica (1971), Alisa Frances (1972). Lic. to preach, May 11, 1971, Greenwood Dist., on rec. of Langley U.M. Church. Prob. mem., June 7, 1971. Ord. deacon, June 10, 1971, Bishop Paul Hardin, Jr.; Ord. elder, June 6, 1974, Bishop Edward L. Tullis. Rec'd into full conn., June 3, 1974. Pastor: McClellanville Chg., 1971-74; Stallsville, 1974- . Family Life Com., 1973-74, 1974-75; Special Family Life Task Force, Chrm., 1974-75; Conf. Bd. Evangelism, 1974-75; Charleston Dist. Sec., Evangelism, 1974-75. Home: 100 Limehouse Dr., Summerville, S. C. 29483, (803) 873-1623. Office: Stallsville UMC, 100 Limehouse Dr., Summerville, S. C. 29483, (803) 873-1731.



GENERETTE, WILLIAM POWELL—b. Govan, S. C., July 4, 1918; s. Angus and Queen Ester Generette; Vorhees Jr. Col., 1939; Conf. Course of Study; m. Ollie Lawton, Allendale, S. C., Dec. 24, 1954; children—Carol, Floyd, Williette, Edward. Lic. to preach, July 12, 1946, Beaufort Dist., on rec. of Orange Grove Meth. Church. Prob. mem., Nov., 1947. Ord. deacon, Nov. 27, 1949, Bishop J. W. E. Bowen; Ord. elder, Oct. 18, 1953, Bishop Bowen. Rec'd into full conn., Oct. 18, 1953. Pastor: Ebenezer, 1949-50; Midway, 1951; Allendale, 1952-53; Bethel (Beaufort), 1954; Hardeeville, 1955-58; Aiken, 1959; St. Stephen, 1960-61; Summerville, 1962-66; Pelion (North), 1967-. Com. on Investigation, 4 yrs. Home: Rt. 2, Box 77, Olar, S. C. 29843, (803) 368-8852.



GIBSON, RAYMOND THIRKIELD—b. Greenville, S. C., July 15, 1929; s. Walter James and Lula Zena Gibson; Claflin College, B.A., 1953; Interdenominational Theological Center, B.D., 1960; m. Zora Anna Cleveland, Walhalla, S. C., Dec. 19, 1959; child—Thomas Thirkield. Lic. to preach, July 10, 1951, Piedmont Dist., on rec. of John Wesley Methodist Church. Prob. mem., 1956. Ord. deacon, Oct. 11, 1958, Bishop J. W. E. Bowen; Ord. elder, Oct., 1960, Bishop Marquis LaFayette Harris. Rec'd into full conn., 1958. Pastor: Walhalla Charge, 1958-59; Dunton Chapel, 1959-63; Rock Hill Charge, 1963, 67; Easley Charge, 1967-72; Anderson Charge, 1972-. Mem., Bd. of Ed., 1972; Comm. Camps and Confs., 1972; Who's Who in S. C., 1974; U.S. Army (Artillery), SP/4, 1953-55; Inactive

Reserve terminated Aug. 31, 1961. Home: 207 West Market St., Anderson, S. C. 29621, (803) 225-9926. Office: same, (803) 226-4407.



GILES, JOE WOODROW—b. Williamston, S. C., May 23, 1913; s. Samuel Widemon and Sallie Lou Adams Giles; Williamston HS, 1935; Spartanburg Meth. Col., 1940; Furman, B.A., 1942; Emory U., B.D., 1945; m. Mary Ida Herlong, Johnston, S. C., Aug. 19, 1948; children—Mary Lynn, Joe Benjamin. Lic. to preach, Oct. 13, 1941, Anderson Dist., on rec. of Pelzer Methodist Church. Adm. on trial, Nov., 1944. Ord. deacon, Nov. 12, 1944, Bishop Clare Purcell; Ord. elder, Nov. 3, 1946, Bishop Purcell. Rec'd into full conn., Nov., 1946. Pastor: Waterloo, 1946-49; Joanna, 1950-52; Epworth (Columbia), 1953-55; Tranquil (Greenwood), 1956-59; Piedmont, 1960-62; Grace (Pickens), 1963-66; First (Winnsboro), 1967-71, Kingstree, 1972-. Bd. Pensions, 1957-60; Sec., Town &

Country Comm., 1961-64; Bd. Education, 1965-68; Trustee, Spartanburg Methodist College, 1965-present (Sec., 5 yrs.); Lions Club (Laurens & Piedmont); Rotary Club. Home: P. O. Box 457, Kingstree, S. C. 29556, (803) 354-9348. Office: same, (803) 354-6391.



GILLIAM, JAMES OLIN—b. Newberry County, S. C., Nov. 28, 1911; s. James Newton and Annie Belle Gilliam; Newberry College, A.B., 1933; Emory U., B.D., 1941; m. Inza Turner, Newberry, S. C., Oct. 27, 1934; children—James Jr., Russell, Carolyn, John, Paul, Nancy. Lic. to preach, May, 1932, Columbia Dist., on rec. of Mt. Pleasant Church. Prob. mem., 1936. Ord. deacon, 1939, Bishop Clare Purcell; Ord. elder, 1941, Bishop W. T. Watkins. Rec'd into full conn., 1939. Pastor: Beaumont-Jackson (Upper S. C.), 1937-38; Lonsdale-Monaghan, 1939-42; Starr, 1943-44; Enoree (S. C.), 1945-49; Duncan Memorial, 1950-54; Lyman, 1955-58; St. Mark (Sumter), 1959-62; Great Falls (Mt. Dearborn), 1963-67; St. Paul (Saluda), 1967-71; Gramling, 1971-72; St. Andrew-Antioch

(Easley), 1972-. Chrm., Town & Country, 1948; Bd. Min. Tr. & Qual. 1961-65; Chrm., Conf. Bd. Evangelism, 1968-72; Vice Chrm., Conf. Bd. Trustees, 1972; Lions Club. Home: P. O. Box 27, Easley, S. C., 29640, (803) 859-5892; Office: 603 S. 5th St., Easley, S. C. 29640, (803) 859-1567.



GILLIAM, JAMES OLIN JR.—b. Emory, Ga., Oct. 9, 1935; s. Rev. James Olin and Inza Turner Gilliam; Wofford, A.B., 1957; Emory U., B.D., 1960; m. Carolyn Alley, Spartanburg, S. C., Sept. 9, 1956; children—Carolyn Elizabeth, James O. III, Philip Alan, Catherine Dianne, Susan Elaine. Lic. to preach, May 28, 1960, Spartanburg Dist., on rec. of Duncan Mem. Church. Prob. mem., June 21, 1960. Ord. deacon, June 15, 1961, Bishop Paul Hardin, Jr.; Ord. elder, June 14, 1962, Bishop Hardin. Rec'd into full conn., June 13, 1962. Pastor: Zion (Easley), 1960-64; Trenton-McKendree, 1964-68; Jackson Chg., 1968-73; McCormick, 1973-74; Brookland (W. Columbia), 1974-. Lions Club. Home: 125 Linnet Dr., W. Columbia, S. C. 29169, (803) 796-1478. Office: 541 Meeting St., W. Columbia, S. C., (803) 256-3509.



GILLIAM, THOMAS CAROL—b. Newberry, S. C., Dec. 31, 1926; s. James Newton and Anna Belle Bishop Gilliam; Newberry Col., A.B., 1950; Completed Conf. Course of Study, Emory Univ.; m. Dolly Griffin, Newberry, S. C., Jan. 27, 1945; children—Cassandra G. Cumbee, Debra G. Tarver, Darlene Yvonne. Lic. to preach, Oct. 1949, Greenwood Dist., on rec. of O'Neal St. Church. Adm. on trial, Oct. 18, 1951. Ord. deacon, Oct. 23, 1953, Bishop Costen J. Harrell; Ord. elder, Aug. 27, 1955, Bishop Harrell. Rec'd into full conn., 1954. Pastor: Lydia, Clinton, 1949-50; Lynchburg, 1950-51; Rembert, 1951-52; Alice-Arial, 1952-54; Holroyd Mem.-Salem, 1954-57; Pond Branch-Shiloh, 1957-61; Graveley Mem., 1961-63; Wagener, 1963-67; Belvedere, 1967-70; Bluffton, 1970-72; Shiloh Station,

1972-73; Wood's Chapel, 1973-. Conf. Missions and Ch. Ext., 1964-68; Conf. Town and Country, 1964-68. U.S. Army, PFC, 1945-46, Japan; Good Conduct Award. Home: Route 1, Greer, S. C. 29651, (803) 877-0951. Office: same, (803) 877-8529.



GLEATON, BASCOM CUYLER—b. Smoaks, S.C., Sept. 2, 1901; s. William and Julie Agness Dawsey; Asbury Col., A.B., 1935; m. Margaret Christine Anderson, San Francisco, Calif., Nov. 14, 1925; children—Marilyn Adelle Williams, Patricia Ann Knight, Robert James. Lic. to preach, 1931, Los Angeles Dist., on rec. of Trinity Meth. Church, Los Angeles, Calif. Transf. from P.N.W. conf. to S.C., 1938. Adm. on trial, Pacific Conf., 1935. Ord. deacon, July, 1936, Bishop James Cannon Jr.; Ord. elder, 1939, Bishop Clair Purcell. Rec'd into full conn., 1938. Retired: 1972. Pastor: Roseburg, Oregon (P.N.W.), 1935-38; Pinopolis (S.C.), 1938-39; Loris, 1939-51; Cherokee Place, 1951-52; Fort Mill, 1953-55; Indian Field, 1955-59; Shiloh-Zoar, 1959-63; St. Pauls Chg. (Younges Island), 1963-72.

Dir., Bd. Evangelism; Bd. Missions; Bd. Temperance. Pres., Epworth Camp Meeting; Pres., Hemingway Camp Meeting. US Navy, 2nd cl. H.C., 1920-23. Home: Rt. 1, Box 122, Metter, Ga. 30439, (404) 685-2435.



GLENN, SAMUEL RUFUS—b. Greer, S. C., Nov. 8, 1909; s. William Thomas and Mollie Emma Glenn; Wofford College, A.B., 1931; Conf. Course of Study; Harvard U. Chaplain School; m. Myrtle McElrath, Greer, S. C., Feb. 6, 1932; child—Samuel Rufus, Jr. Lic. to preach, May 10, 1929, Spartanburg District, on rec. of Woods Chapel Church. Adm. on trial, Nov. 9, 1933. Ord. deacon, Nov. 3, 1935, Bishop Paul B. Kern; Ord. elder, Nov. 7, 1937, Bishop Kern. Rec'd into full conn., Nov. 3, 1935. Pastor: Pickens Circuit, 1934-35; Simpsonville, 1935-37; Wagener Charge, 1937-39; Simpsonville, 1939-41; Chaplain, U.S. Army, 1941-45; Fountain Inn, 1946-52; Trinity (Greenville), 1953-57; North Augusta (Grace), 1958-62; Main St. (Greenwood), 1962-66; Greenville Dist. Supt., 1966-71;

Grace (Pickens), 1971-74; Faith (Greer), 1974- . Advocate Bd., 1964-65; Trustee, Wofford Col., 1966-1974; Delegate, Jurisdictional and Gen. Conf., 1968. Chaplain, US Army Captain, 1941-45, England, France, Germany. Home: Jones Road, Route 1, Greer, S. C., (803) 877-4655. Office: Highway 14, Greer, S. C., (803) 877-0308.



GOEWY, HARRY MULFORD—b. Luklow, Mass., Sept. 21, 1924; s. Newton Wheeler Sr. and Julia Cora Neil Goeway; Ludlow HS, 1942; Furman U., 1949; Yale Div. Sch., 1950-52; So. Baptist Sem., 1953; Emory U., 1954; m. Betty Kellett, Fountain Inn, S. C., July 6, 1952; children—J. West (1955), H. Wimberly (1956). Transf. from Southern Baptist Conf. Ord. elder, Mar. 28, 1948, First Baptist Ch., Darlington. Rec'd into full conn. without reimposition of hands, S. C. Conf., Oct. 23, 1953. Pastor: Mt. View-Fews Chapel, 1953-56; Laurens Rd. (Greenville), 1956-61; St. Paul (Florence), 1961-66; Lytleton St. (Camden), 1966-71; Main St. (Columbia), 1971- . Bd. Trustees, Greenwood Meth. Home. US Army, Cpl., 1943-45, France. Combat Infantry Badge; Purple Heart; Silver Star.

Home: 1401 Cambridge Lane, Columbia, S. C. 29204, (803) 256-4691. Office: 1830 Main St., Columbia, S. C. 29201, (803) 254-5116.



GOODWIN, WILLIS TIMOTHY—b. Sept. 2, 1935; s. Marion Striker and Alethia Lazeris Goodwin; Claflin Col., 1957; Gammon Theol. Sem., 1961; Teamer Sch. of Religion, D.D.; m. Ertha Dowling, Bamberg, S. C., June 2, 1961; children—Timothy, Irving, Quintin. Lic. to preach, 1953, Charleston Dist., on rec. of Wesley UM Church. Adm. on trial, 1958. Ord. deacon, 1959, Bishop J. W. E. Bowen; Ord. elder, 1961, Bishop M. L. Harris. Rec'd into full conn., 1961. Pastor: Midway, 1956-59; Minus Chapel-Wesley Chapel, 1959-60; Easley, 1960-67; Johns Island Parish, 1967- . Pres. & V. Pres., Bd. Mission; Nat'l Div., Bd. Mission; Ed. & Cultivation; World Council of Churches; Nat'l Council of Churches. Mason; V. Pres., Charleston Cty. Housing Authority; NAACP; Phi Beta

Sigma; Rural Mission Inc.; Black Land Comm., S. C. Comm. For Farm Workers. Man of Year Award, Phi Beta Sigma; State of S. C. Award for Self Help Org. Home: Rt. #1, Box 430A, Bohicket Rd., Johns Island, S. C. 29455, (803) 559-0302. Office: Rt. #1, Box 450A, Johns Island, S. C. 29455, (803) 559-0383.



GOSNELL, JAMES WYLIE—b. Spartanburg, S. C., Sept. 1, 1928; s. William G. and Minnie Robinson Gosnell; Spartanburg County Schools; Spartanburg Jr. Col.; Four years Conf. Course of Study, Special Seminars, Tests, Pastor's Sch.; Formerly m. Bernice Cummings, Spartanburg, S. C., May 24, 1952; child—James Richard. Lic. to preach, April 24, 1959, Spartanburg Dist., on rec. of Bethel Church, Valley Falls. Ord. deacon, June 14, 1962, Bishop Paul Hardin, Jr.; Ord. elder, June 11, 1964, Bishop Hardin. Associate member, June 1, 1970. Served as full time Approved Supply, 1960-70. Pastor: Johnsonville Cir., 1960-64; Brandon (Greenville), 1964-68; Graveley Mem. (Spartanburg), 1968-72; Arcadia (Spartanburg), 1972- . Com. Pastoral Care & Counseling, 1973-77. Mason; Rescue Squad #1,

Spartanburg. Nat'l Guard, CPL, 1951. Home: 37 Arcadia St., Arcadia, S. C. 29320, (803) 576-2667. Office: Box 143, Arcadia, S. C. 29320, (803) 576-3043.



GOSSETT, FRANCIS HUIT—b. Union, S. C., May 17, 1930; s. George Huit and Elizabeth Whitener Gossett; Wofford, A.B., 1954; Asbury Theol. Sem., B.D., 1957; m. Ruth Stone, Buffalo, S. C., Sept. 7, 1952; children—Cynthia Elaine, Mark Adrian. Lic. to preach, Dec. 10, 1956, Danville, Kentucky Conf. on rec. of Doyleville Church. Transf. from Ky., 1957. Prob. mem., 1958. Ord. deacon, June 26, 1959, Bishop Nolan B. Harmon; Ord. elder, June 23, 1960, Bishop Harmon. Rec'd into full conn., June, 1960. Pastor: Doyleville (Ky.), 1956-57; Whitney (S. C.), 1957-61; Central (Laurens), 1961-68; Monaghan (Greenville), 1968-74; Christ-Holroyd (Greenville), 1974- . Comm. Social Concerns, 1973-76; TRAFICO, 1973-75. Mason; Shriner; Pastor of Year, Spartanburg Dist., 1959; Wesley Theol.

Soc., 1973; Evangelist to S. America with Youth for Christ, 1956. Home: 504 Easley Bridge Rd., Greenville, S. C., (803) 232-2122. Office: same, (803) 271-4550.



GOTT, EDWARD WRIGHTSMAN—b. Franklin, La., Aug. 23, 1916; s. Charles and Olive Wrightsman Gott; Morgan City & Merryville HS, 1932; La. State Normal & La. Tech., A.B., 1938; Emory U., M.Th., 1944; m. Katherine Way, Ridgeland, S. C., Aug. 5, 1944; children—Walter Edward, Grady Charles. Lic. to preach, Sept. 5, 1941, Roanoke Dist. (N. Ala. Conf.), on rec. of Hightower Ct. Church. Adm. on trial, Oct. 30, 1943. Ord. deacon, Oct. 25, 1944, Bishop Clare Purcell; Ord. elder, Nov. 4, 1945, Bishop Purcell. Rec'd into full conn., Nov. 4, 1945. Disability leave, June 1962. Pastor: Bluffton, 1941-43; John Wesley (Charleston), 1944-45; St. Stephen, 1945-46; Liberty Ct., 1946-47; Union Charge, 1947-49; Jefferson, 1949-51; Lynchburg, 1951-53; Rehoboth-Bethel, 1953-57; Lewis Memorial (Newberry), 1957-59; Chesnee, 1959-61; Gilbert, 1961-62. Home: Box 54, Summerton, S. C., (803) 485-3181.



GRAHAM, CANDIES WALLACE—b. Lake City, S. C., June 6, 1918; s. Douglas and Kate Graham; Lake City HS, 1935; Morris College, 1950; m. Victoria Montgomery, Lake City, S. C., April 25, 1937; children—Doretha, Betty, Douglas, Mary F., Charles, Samuel, Wallace Jr., Gloria, Robert, Lance. Lic. to preach, July 1946, Florence Dist., on rec. of Wesley Methodist Church. Adm. on trial, 1948. Ord. deacon, Oct. 29, 1950, Bishop J. W. E. Bowen; Ord. elder, Oct. 14, 1956, Bishop Bowen. Ord. elder, June 8, 1972, Bishop Paul Hardin, Jr. Pastor: Smith Chapel & Greenhill, 1947-48; Bethel, 1948-66; East Kingtree, 1966-69; Asbury & St. John, 1969- . Com. on Town & Country, 1972. Home: 518 S. Blvd., Lake City, S. C. 29560, (803) 394-8920.



GRAHAM, HOYT JR.—b. Spartanburg, S. C., June 9, 1924; s. Hoyt and Etta Graham; Furman, B.A., 1961; Conf. Course of Study, Emory; m. Imogene Holder, Greenville, S. C., June 15, 1944; children—Sandra Somerall, Timothy. Lic. to preach, July 20, 1956, Greenville Dist., on rec. of Dunean UM Church. Prob. mem., June, 1961. Ord. deacon, June 22, 1960, Bishop Nolan B. Harmon; Ord. elder, June 13, 1963, Bishop Paul Hardin, Jr. Rec'd into full conn., June, 1963. Pastor: Poe-Jackson Grove, 1957-61; Rehoboth-Bethel, 1961-66; O'Neal St., 1966-68; Buford Chg., 1968-72; Ridgeland, 1972-74; Lovely Lane, 1974- . Bd. Missions, 1966-70; Insurance Com., 1968 & present; Mason. U.S. Navy, Storekeeper 2/c, 1942-45. Home: Rt. #1, Box 277, Lancaster, S. C. 29720, (803) 547-5393. Office: same.



GRAHAM, IVERSON JR.—b. Allendale, S. C., Jan. 12, 1924; s. The Rev. Iverson and Laura Stoney Graham; Wofford, A.B., 1948; Yale U., B.D., 1952; Drew U., S.T.M., 1956; Columbia U., Ed.D., 1961; Clinical Internship: Inst. of Human Relations, Yale U., 1951-52; Marriage Council of Philadelphia, 1960-61; m. Geraldine Phillips, Marion Cty., S. C., Aug. 10, 1952; children—Susan Stoney (1955), Iverson III (1960). Lic. to preach, 1947, Marion Dist., on rec. of Centenary Meth. Church. Adm. on trial, Oct. 24, 1952. Ord. deacon, Oct. 24, 1952, Bishop Costen J. Harrell; Ord. Elder, Aug. 27, 1955, Bishop Harrell. Rec'd into full conn., Aug. 27, 1955. Student Pastorates: First Ch. of Christ (Conn.), 1948-51; Greene Ave., Brooklyn (N. Y.), 1954-56; Assoc. First, Red Bank (N. J.), 1956-61; Part-time Instr., Teachers Col., Columbia U., 1959-60; Pastor: Little River Chg., 1952-54; Minister of Counseling, Central (Florence), 1961-67; Dir., Pastoral Care & Counseling, S. C. Annual Conf., 1967- . Conf. Family Life Com., 1962-68; Com. on Pastoral Care & Counseling, 1967-74; Bd. Ministry, 1968- . Bd. Trustees, Wofford, 1966- (Chrm., Com. Ed. of Bd.); Bd. Consultants for official UMC publications, 1970. US Navy, Storekeeper 3/c, 1944-46. Home: 1324 Pinckney Ave., Florence, S. C. 29501, (803) 662-6017. Office: (1) 800 W. Evans St., Florence, S. C. 29501, (803) 622-3563. (2) Trenholm Rd. Methodist Church, Columbia, S. C.



GRAHAM, J. ARTHUR—b. Conway, S. C., June 7, 1923; s. Huey B. and Laura Jones Graham; Conway HS, 1942; Holmes Theol. Sem., Th.B., 1955; Emmanuel Col., B.A., 1971; Holmes Theol. Sem., D.D., 1973; Emory U., M.Div., 1975; Lutheran Theol. S. Sem., Grad. Work, 1971-72; m. V. Eloise, Cheraw, S. C., May 22, 1949; children—Elaine, Art, Kenneth, Denise. Lic. to preach, Aug., 1945; Lake City Dist., on rec. of Savannah Bluff Church. Transf. from S. C. Conf. Pentecostal Holiness Church, May, 1969, as Elder. Ord. deacon, Aug., 1946, Bishop Paul F. Beacham; Ord. elder, Sept., 1947, Bishop Beachman. Rec'd into full conn., S. C. Conf. Pentecostal Holiness Church, 1947. Assoc. Member, S.C.U.M.C., 1969. Pastor: Cheraw, 1947-48; Andrews, 1949-54; Bible Temple (Ohio), 1954-58; Hemingway, 1958-59; Mt. Beulah, 1959-66; Georgetown, 1966-68; Lancaster, 1968-69; Bethel (Rock Hill), 1969- . Chrm., Social Concerns, 1954-58; Chrm., Com. Missions, 1953-54, 1958-62; Dir., Christian Ed., 1955-58; Exec. Sec., Sunday Schools, 1964-69; Bd. Ministry, 1952-54, 1964-68; Del., Pent. Hol. Gen. Conf., 1960, '64, '68. Nominated "Rural Minister of Year", 1964; Bd. Dir., Rock Hill Model Cities, 1970-73; Chrm., York Gen. Hospital Chaplaincy Prog., 1971-72; Bd. Dir., Rock Hill Kiwanis Club, 1974. Home: 1223 Curtis St., Rock Hill, S. C. 29730, (803) 327-2585. Office: same, (803) 327-4881.



GRAHAM, L. JUNIOR—b. Williamsburg Cty., S. C., Aug. 5, 1932; s. Willie and Mary Graham; St. Mark High School; m. Bernetha Morris, Andrews, S. C., Jan. 8, 1955; children—Jimmie, Lorgean, Sandra L., Ronnie, Kenneth, Curnell. Lic. to preach, 1971, Florence Dist., on rec. of Asbury Church, Kingstree East Chg. Lay Pastor: Jefferson Parish, 1974- . Mason. Home: Rt. 1, Box 68, Andrews, S. C., 29510, (803) 234-3083.



GRAMLING, ROGER MICHAEL—b. Orangeburg, S. C., Nov. 22, 1948; s. Roger Wilson and Margaret H. Gramling; Pfeiffer Col., B.A., 1971; Candler, M.Div., 1974. Lic. to preach, Feb. 26, 1972, Orangeburg Dist., on rec. of Bowman Charge Conf. Prob. mem., June 5, 1972. Ord. deacon, June 8, 1972, Bishop Paul Hardin, Jr. Assoc. Pastor: St. John's (Rock Hill), 1974- . Chrm., Historic White House Comm., Orangeburg, S. C., 1967- ; Internat'l Society of Theta Phi; Nat'l Meth. Scholarships (2); Nat'l Meth. Sem. Award, 1972; Personal Sec., Bishop Arthur J. Moore, 1971-74. Home: 825 Lucas St., Apt. A, Rock Hill, S. C. 29730 (803), 328-3495. Office: Box 759, Rock Hill, S. C. 29730 (803), 327-2757.

GRANT, EDGAR GAMEWELL—b. Pickens, S. C., Aug. 3, 1921; s. George R. and Minnie H. Grant; Simi HS; Candler Sch. of Theol., completed 5th yr. Study Sch., Aug., 1974; m. Louise Morgan, Pickens, S. C., Aug. 12, 1944; children—Brenda Lou, Haskell Edgar. Lic. to preach, May 20, 1968, Anderson Dist., on rec. of Porters Chapel. Ord. deacon, June 8, 1972, Bishop Paul Hardin, Jr. Lay Pastor: Salem & Double Springs, 1973- . US Army, PFC. Home: 108 Reece Mill Rd., Pickens, S. C. 29671, (803) 878-6296.



GRAVES, CHARLES ARIEL—b. Marion, S. C., June 12, 1920; s. James Anderson and Florence Collins Graves; Latta HS; The Citadel, A.B., 1953; Candler, B.D., 1955; m. Virginia James, Marion, S. C., June 16, 1950; children—Florence Elizabeth, Virginia Carolyn. Lic. to preach, Oct. 15, 1948, Marion Dist., on rec. of Latta UM Church. Adm. on trial, 1954. Ord. deacon, 1954, Bishop Costen J. Harrell Ord. elder, 1956, Bishop Nolan B. Harmon. Rec'd into full conn., 1956. Pastor: Pinopolis, 1949-53; Riverdale (N. Ga.), 1953-54; Cottageville, 1954-55; St. Paul (Saluda, 1958-62; Christ (Greenville), 1962-64; Asbury (Charleston), 1964-68; First (Lancaster), 1968- . Bd. Soc. Concerns, 1956-60; Bd. Health & Welfare, 1960-68 (Sec., 1960-64; Chrm., 1964-68); V. Chrm., Minimum Salary Comm.,

1968-72; Trustee, SEMAR, 1966-72; Trustee, Epworth Children's Home, 1971- . Lions; Rotary; Who's Who in Methodism; Who's Who in S. C. US Air Force, Navigator, 1st Lt., 1943-46, Guam. Air Medal w/ ³ Oak Leaf Clusters; Distinguished Flying Cross w/ Oak Leaf Cluster. Home: 407 Wylie St., Lancaster, S. C. 29720, (803) 283-4863. Office: P. O. Box 608, Lancaster, S. C. 29720, (803) 283-8406.



GRAY, ANDERSON McDOWELL—b. Williamston, S. C., Oct. 30, 1913; s. D'Arcy Paul and Bertha DeVue Anderson; Utah St. Agricultural Col., B.S.; Erskine Sem., B.D.; m. Sara N. Shannon, New Albany, Miss., June 4, 1940; children—James A., Edward R., Paul N. Lic. to preach, Sept. 4, 1953, Anderson Dist., on rec. of Williamston Church. Adm. on trial, Oct., 1953. Ord. deacon, Aug. 27, 1955, Bishop Costen J. Harrell; Ord. elder, Aug. 17, 1957, Bishop Nolan B. Harmon. Rec'd into full conn., Aug. 1955. Pastor: Shiloh Sta., 1953-57; Phoenix Chg., 1957-61; Fairfax, 1961-62; Cottageville, 1962-65; Cokesbury, 1965-68; Edisto, 1968-72; Bethel-Duncan, 1972-73; Bluffton, 1973- . Town and Country Com., 1964-69. US Navy, Pharmacists Mate, 1/c, 1941-44. Home: P. O. Box 135, Bluffton, S. C. 29910, (803) 757-2566. Office: same.



GREEN, ISAAC S.—b. Orangeburg Cty., S. C., Dec. 15, 1890; s. William and Bella Green. m. Lizia, Jan. 15, 1911 (deceased—1958); children—Renena, Ethel, Edward, Judge, Modie, Sue, Isora; m. Felicie, Hendersonville, S. C., Feb. 12, 1959. Lic. to preach, Mar. 3, 1930, on rec. of Methodist Protestant Conf. Adm. on trial, Dec. 11, 1931. Ord. deacon, Dec. 11, 1931, Rev. Joe Mack, President; Ord. elder, Dec. 11, 1931, Rev. Mack. Rec'd into full conn., Dec. 11, 1931. Retired: 1965. Pastor: Isaiah (Meth. Protestant Conf.), 1930-33; Dorman Chapel (M.P.C.), 1933-36; Jerusalem, 1936-39; Jerusalem (S. C. Conf.), 1940-43; Dorman Chapel (S. C. C.), 1944-46; Jacksonboro, 1959-60; Yonges Island, 1962; Rowenel Trinity, 1963-64; Trinity (Greenpond), 1964-65. Home: P. O. Box 503, Walterboro, S. C., (803) 549-7117.



GREEN, LEVI—b. Williamsburg Cty., S. C., Aug. 22, 1920; s. Jim and Ida Green; m. Ida Lee, Charleston, S. C., Nov. 25, 1958; children—Levi Jr., George, John. Lic. to preach, 1952, Charleston Dist., on rec. of Mt. Holy Charge. Lay Pastor: June 7, 1972. Eutawville Charge, 1972- . US Army, Pvt., 1973. Home: P. O. Box 1046, Moncks Corner, S. C. 29461, (803) 899-2958.



GREEN, THOMAS D.—b. Bennettsville, S. C., 1894; s. Thomas and Mary McFadden Green; High Sch.; Gammon; m. Carrie G., Orangeburg, S. C., 1917. Lic. to preach, 1920, Orangeburg Dist., on rec. of Trinity Church. Adm. on trial, 1927. Ord. deacon, 1920, Bishop E. G. Richardson; Ord. elder, 1922, Bishop Richardson. Rec'd into full conn., 1922. Retired: May, 1967. Pastor: Harleyville, 1926-28; Shiloh, 1929-30; Denmark, 1932-36; Ruffin, 1936-49; Springtown, 1949-56; Bennettsville Dist., 1956-62; Bethel-St. Mary, 1962-67; Oswego, 1967-72. Home: P. O. Box 172, Orangeburg, S. C. 29115.

GREER, OLIVER NORWOOD—b. Taylors, S. C., Oct. 14, 1924; s. Butler N. and Pearl F. Greer; S. C. State Col.; m. Mildred, Sumter, S. C., June 5, 1948; children—Cheryl, Oliver Wendell, Clarence Butler. Lic. to preach, 1971, Piedmont Dist., on rec. of St. Mark UM Church. Ord. deacon, June, 1974, Bishop Edward L. Tullis. Lay Pastor: Pleasant View (Cowpens), 1971- . US Air Force, PFC, 1943-45. Home: Rt. #1, Taylors, S. C. 29687, (803) 877-4883. Office: same.



GREGG, JAMES RAY—b. Woodstock, Ala., Mar. 5, 1926; s. Arnold Waid and Mary Floyd Gregg; Birmingham Southern, B.A., 1963; Emory-U., B.D., 1966; m. Vivian Ethridge, Adger, Ala., Sept. 9, 1946; children—Stephen Michael, Daniel Keith, Vivian Michelle. Lic. to preach, Jan. 2, 1956, Bessemer Dist., N. Ala. Conf., on rec. of Central Park Church. Transf. from N. Ala. Conf., June, 1965. Prob. mem., June 10, 1964. Ord. deacon, June 10, 1964, Bishop Nolan B. Harmon; Ord. elder, June 16, 1966, Bishop Paul Hardin, Jr. Rec'd into full conn., June 16, 1966. Pastor: Crim Mem. (N. Ala.), 1956-63; Oak Bowery Chg. (N. Ala.), 1963-65; Sharon (Greer, S. C.), 1965-67; Sandy Springs, (Anderson), 1967-70; Port Royal, 1970-74; St. John's (Lugoff), 1974- . Bd. Evangelism, 1973- . Bd. Church & Soc. 1974; Conf. Ministries Town & Country, 1967-70, Exec. Com. Who's Who in S. C., 1974. Outstanding Americans in the South, 1975. US Navy, AMM 3/c, 1943-46. Home: Rt. 1, Box 89 B, Lugoff, S. C. 29078, (803) 438-3594. Office: St. John's UMC, Box 218, Lugoff, S. C. 29078, (803) 438-1335.



GREGG, LINNEAUS CINCINNATUS—b. Marion, S. C., 1894; s. L. G. and E. J. Gregg; Claflin Col., 1918; Gammon Theol. Sem., 1926; Ext. Work, State Col.; m. Jessie Motte, Denmark, S. C., 1929; children—Delores, Elaine, Frederica, Evelyn. Lic. to preach, 1926, Charleston Dist. Adm. on trial, May, 1926. Ord. deacon, May, 1926, Bishop Ernest G. Richardson; Ord. elder, 1927, Bishop Richardson. Rec'd into full conn., 1927. Retired: 1966. Pastor: Harleyville, 1927-31; Denmark, 1933-34; Nesmith, 1933-36; Bethel-Ebenezer, 1936-38; Greeleyville, 1938-41; Clio-Hopewell, 1941-43; Chesterfield, 1943-45; Mullins, 1945-47; Little Rock Ct., 1947-49; St. James, 1949-54; Rowesville, 1954-57; Orangeburg Ct., 1957-61; Macedonia, 1961-63; Dorchester, 1963-65; Pickens, 1965-67; York, 1967-69; Greer, 1969-71; St. Andrews (Greenville), 1971-73. Home: 29 Hampton Manor, Sumter, S. C. 29150, (803) 775-2083.



GREGG, WILBUR RUSSELL—b. Lester, S. C.; s. The Rev. Dr. Lexington Grant Gregg and Eliza Jane Smalls Gregg; Claflin, L.I., 1920, A.B., 1924; Gammon, B.D., 1927; Boston U., S.T.M., 1928; Claflin, Hon. D.D., 1954; m. Laura Elizabeth Heyward, Charleston, S. C., June 27, 1965. Lic. to preach, 1920, Orangeburg Dist., on rec. of Trinity U.M. Church. Adm. on trial, 1921. Ord. deacon, Dec. 10, 1922, Bishop Ernest G. Richardson; Ord. elder, May 17, 1927, Bishop Richardson. Rec'd into full conn., Dec. 10, 1922. Retired: June 5, 1972. Pastor: Appleton Chg., 1922; Columbia Mission, 1922-23; Lincolnville & Ladson, 1923-24; Attended School, 1924-28; Dept. Religion, Clark Col., 1925-27; Claflin Col., Dept. Religion & Philosophy, 1928-30; Centenary (Charleston), 1929-34; St.

James (Darlington), 1934-38; Trinity (Orangeburg), 1938-42; Trinity (Camden), 1942-52; Orangeburg Dist. Supt., 1952-58; N. Orangeburg, 1958-72; Claflin Col., Dept. Religion & Philosophy, 1962-75. Chrm., Bd. Ministry, 1942-44; Chrm., Com. Conf. Relations, 1948-64; Chrm., Com. Health & Welfare Ministries, 1970-72. NAACP; S. C. Soc. for Philosophy; Assoc. for Study of Negro Life & Hist.; S. C. Acad. of Religion; Amer. Assoc. of Univ. Professors; Phi Beta Sigma; Nat'l Soc. Science Honor Society of Pi Gamma Mu. Home: 892 Stilton Rd., N.E., Orangeburg, S. C. 29115, (803) 534-6970.



GRIFFETH, JAMES ELLIS—b. Greenville, S. C., Apr. 6, 1942; s. Jesse Ellis and Mary Alice King Griffeth; Wofford, A.B. (Summa Cum Laude), 1964; Duke U., B.D. (Magna Cum Laude), 1967; Wm. S. Hall Psychiatric Inst., C.P.E., 4 quarters, 1973; m. Peggy E. Tollison, Greenville, S. C., June 12, 1964; children—Benjamin Todd (1969), Matthew King (1971). Lic. to preach, March, 1965, Greenville Dist., on rec. of St. Matthew Church. Prob. mem., June, 1965. Ord. deacon, June, 1965, Bishop Paul Hardin, Jr.; Ord. elder, June, 1969, Bishop Hardin. Rec'd into full conn., June, 1969. Pastor: Travelers Rest, 1967-70; Cameron Parish, 1970-72; Chaplain Resident, Wm. S. Hall Psy. Inst., 1972-73; Assoc., Cayce, 1972-74; Chaplain, Greenville Gen. Hosp., Dec. 1974- . Comm. Ecumenical Affairs, 1972- . Bd. Dirs., USC Wesley Found., 1972- . Phi Beta Kappa; Bd. Dirs., Family Serv. Center, Columbia, 1974. Office: 100 Mallard St., Greenville, S. C. 29602, (803) 242-8485.



GRIFFIS, ALDERMAN LEWIS—b. Barney Ga., June 13, 1921; s. Rufus L. and Effie J. Griffis; Mercer U., A.B., 1963; Emory U., B.D., 1966, M.Div., 1972; m. Margaret B., Summerville, S. C., May 6, 1953; children—Donna Lynn (1960), James Hal (1962). Lic. to preach, June, 1963, Macon, Ga., on rec. of Glenwood Hills Ch. Transf. from S. Ga. conf. Prob. mem., June 9, 1965. Ord. deacon, June 9, 1965, Bishop John Owen Smith; Ord. elder, June 8, 1967, Bishop Paul Hardin, Jr. Rec'd into full conn., June 8, 1967. Pastor: Kite Cir. (S. Ga.), 1963-64; Mt. Bethel-Turner (N. Ga.), 1964-66; Main St. (Bamberg), 1966-69; Ridgeville Chg., 1969-73; Bethlehem-Salem, 1973-74; Red Bank, 1974- .



GRIFFIS, REED HOLLINGER—b. Edgefield, S. C., Nov. 14, 1933; s. Thomas Marion Sr. and Belle Minick Griffis; Univ. S. C., 1955; Emory U., B.D., 1957. Lic. to preach, June, 1959, Greenwood Dist., on rec. of McKendree Church. Transf. from Southern Baptist. Adm. on trial, June, 1959. Ord. elder, June, 1959, Bishop Nolan B. Harmon. Rec'd into full conn., June, 1961. Pastor: served as Baptist Supply, 1955-56; Troy-Buffalo Baptist, 1957-58; Mt. Vernon Meth., 1959-61; Clearwater, 1961-62; Wesley Mem. (Darlington), 1962-63; Spring Hill (Lee Cty.), 1963-68; Ridge Spring, 1968-1972; Cameron, 1972-74; Blenheim, 1974- . Dean's List & Honor Roll, Univ. S. C. Nat'l Guard, Cpl., 1952-58. Home: Box 58, Blenheim, S. C. 29516, (803) 528-3264. Office: same.



GRIFFITH, FRANK JULIUS JR.—b. Orangeburg, S. C., May 13, 1943; s. Frank J. and Mary Ellen Smoak Griffith; Orangeburg HS, 1961; The Citadel, B.A., 1965; Candler, M.Div., 1968; m. M. Josephine Matheny, Johnston, S. C., June 26, 1966; children—Joanna Lynn (1968), Amy Elizabeth (1971). Lic. to preach, Mar., 1966, Orangeburg Dist., on rec. of St. Paul Church. Prob. mem., June, 1966. Ord. deacon, June, 1966, Bishop Paul Hardin, Jr.; Ord. elder, June, 1969, Bishop Hardin. Rec'd into full conn., June, 1969. Pastor: Vacluse-Capers Chapel, 1967-69; St. Mark (Greenwood), 1969- . Student Rep., Bd. Ed., 1964-65; Bd. Church & Society, 1972; Com. Ecumenical Affairs, 1969-71. Pres., Greenwood County Mental Health Assoc., 1970-72; Co-Chrm., Greenwood County Churches Disaster Response Council, 1973-74; Nom. Outstanding Young Man of Year, 1971, Greenwood Jaycees, Distinguished Service Award, 1974. Home: 207 Belle Meade Rd., Greenwood, S. C. 29646, (803) 229-2027. Office: P. O. Box 933, Greenwood, S. C. 29646, (803) 229-5416.



GRIFFITH, JOHN PATRICK—b. Saluda, S. C., Aug. 16, 1931; s. Maurice A. and Winnie Bell Griffith; Wofford, 128 hrs.; Conf. Course of Study, Duke U.; m. Priscilla Grant, Union, S. C., Aug. 9, 1959; children—John Mark, Maurice Grant, Rhonda Lynn, Jonathan Patrick. Lic. to preach, May 28, 1960, Spartanburg Dist., on rec. of Shiloh Ch., Saluda Cir. Prob. mem., June, 1969. Ord. deacon, June 11, 1964, Bishop Paul Hardin, Jr.; Ord. elder, June 16, 1966, Bishop Hardin. Rec'd into full conn., June, 1971. Pastor: St. John (Union), 1957-59; Pomaria Chg., 1960-66; Upper Richland (Blythewood), 1966-72; Butler Cir. (Saluda), 1972- . Town & Country Com., 1972; Who's Who in S. C., 1974. US Air Force, A2/C, 1951-55. Home: 113 W. Wheeler Circle, Saluda, S. C. 29138, (803) 445-8572. Office: same.



GRIFFITH, ROBERT CARL—b. Davie County, N. C., Aug. 17, 1895 (deceased—Jan. 1974); s. Robert Lee and Rachel Danner Griffith; T.I.L., Asbury Col.; Univ. S. C., A.B., 1925; Grad. work, Univ. S. C.; Wofford, Hon. D.D., 1974; m. Berthatt Scott, July 14, 1919 (deceased, 1935) m. Isabel McCreary, Spartanburg, S. C., June 17, 1936; children—Robert Carl, John Harvey, William Garrett. Lic. to preach, July, 1915, Salisbury, W. N.C., on rec. of Trinity Church. Adm. on trial, 1920. Ord. deacon, 1922, Bishop Collins Denny; Ord. elder, 1924, Bishop Denny. Rec'd into full conn., 1922. Retired: 1961. Pastor: Swansea, 1919-21; Brookland, 1921-25; Whaley St., 1925-30; Edgefield, 1931-35; Easley, 1935-39; First (Lancaster), 1939-41; Main St. (Columbia), 1941-1942; Buford St., 1942-48; Bennettsville, 1949-53; Hartsville, 1954-57; Trinity (Greenville), 1957-61; Woodside (Greenville), 1961-64. Comm. on Temperance; Comm. on Missions (Chrm., 4 years., Sec., 2 yrs.); Delegate, S.E.J. Conf., 1944, 1948, 1952, 1956, 1960; Gen. Conf., 1948, 1952, 1960 (Chrm. of Delegates, 1952, 1960). US Army, WW I, Heavy Artillery, Pvt., 1918. Home: 56 Nottingham Rd., Greenville, S. C. 29607, (803) 288-5622.



GRIFFITH, FRANK JULIUS JR.—b. Orangeburg, S. C., May 13, 1943; s. Frank J. and Mary Ellen Smoak Griffith; Orangeburg HS, 1961; The Citadel, B.A., 1965; Candler, M.Div., 1968; m. M. Josephine Matheny, Johnston, S. C., June 26, 1966; children—Joanna Lynn (1968), Amy Elizabeth (1971). Lic. to preach, Mar., 1966, Orangeburg Dist., on rec. of St. Paul Church. Prob. mem., June, 1966. Ord. deacon, June, 1966, Bishop Paul Hardin, Jr.; Ord. elder, June, 1969, Bishop Hardin. Rec'd into full conn., June, 1969. Pastor: Vacluse-Capers Chapel, 1967-69; St. Mark (Greenwood), 1969- . Student Rep., Bd. Ed., 1964-65; Bd. Church & Society, 1972; Com. Ecumenical Affairs, 1969-71. Pres., Greenwood County Mental Health Assoc., 1970-72; Co-Chrm., Greenwood County Churches Disaster Response Council, 1973-74; Nom. Outstanding Young Man of Year, 1971, Greenwood Jaycees, Distinguished Service Award, 1974. Home: 207 Belle Meade Rd., Greenwood, S. C. 29646, (803) 229-2027. Office: P. O. Box 933, Greenwood, S. C. 29646, (803) 229-5416.

GRIGSBY, JAMES ALLEN—b. Saluda, S. C., Sept. 10, 1920; s. Jacob and Ada Lester Grigsby; Saluda HS; Wofford, A.B., 1944; Candler, B. D., 1947; m. Ada Ruth Edge, Conway, S. C., Dec. 27, 1943 (divorced); children—James A. Jr., John F., Thomas W. Lic. to preach, Sept. 12, 1942, Greenwood Dist., on rec. of Emory Meth. Church. Adm. on trial, Nov. 1, 1946. Ord. deacon, Nov. 1, 1946, Bishop Clare Purcell; Ord. elder, Oct. 31, 1948, Bishop Costen J. Harrell. Rec'd into full conn., 1948. Pastor: Bethel (Valley Falls), 1943-44; Chesnee Chg., 1943-44; English Ave. (N. Ga.), 1944-47; St. James (Laurens), 1947-53; Anderson Marshall Mem.-Homeland Park, 1953-56; Mt. Hebron, 1956-59; Lewis Mem. (Newberry), 1959-62; Glendale, 1962-65; Orange Cir., 1965-71; Damascus-Kershaw-Shiloh, 1971- . Com. Conf. Relations, 1955-58; Bd. Ministry, 1968- . Home: P. O. Box 296, Kershaw, S. C., (803) 475-9425. Office: 307 W. Church St., Kershaw, S. C., (803) 475-7685.



GUFFEE, MICHAEL LOYD—b. Charlotte, N. C., May 7, 1950; s. Loyd A. and Minnie Glenn Guffee; Pendleton HS, 1968; Central Wesleyan Col., 1972, Lutheran Theol. Sem., (M.Div. '75); m. Winni Beeks, Greer, S. C., June 12, 1971. Lic. to preach, June 18, 1972, Anderson Dist., on rec. of Pendleton Church. Prob. mem., June 4, 1973. Ord. deacon, June 7, 1973, Bishop Edward L. Tullis. Student Pastor: St. Luke's 1974- . Served as Youth Dir., 3 Churches while attending Seminary. Home: #4 Joyce Ct., Columbia, S. C. 29203, (803) 786-2472. Office: St. Luke's, 621 Mason Rd., Columbia, S. C., (803) 786-1224.

GUNTER, ARTHUR LOVELACE—b. Aiken Cty., S. C., Mar. 7, 1890; s. Elliott Bee and Donie Ann Brogden Gunter; Wagener HS; Leesville Col., 1½ yrs.; Newberry Col., A.B., 1912; Vanderbilt Theol. Dept., 2½ yrs.; Newberry Col., D.D., 1931; m. Mary Gladys Able, Leesville, S. C., Nov. 11, 1915; children—John L. (D.D.S.), A. Rhett (M.D.). Lic. to preach, Nashville, Tenn., on rec. of Blakemore Church. Adm. on trial, Jan. 1, 1915. Ord. deacon, Nov. 19, 1916, Bishop W. A. Candler; Ord. elder, Dec. 1, 1918, Bishop U. V. W. Darlington. Rec'd into full conn., Nov. 19, 1916. Retired: Aug. 27, 1955. Pastor: College Place-Waverley, 1915; Edgefield, 1916-19; Batesburg, 1920-21; Buford St. (Gaffney), 1922-24; Washington St. (Columbia), 1924-29; Bethel (Spartanburg), 1930-34; Columbia Dist. Supt., 1935-38; Exec. Sec., Upper S. C. Conf., 1939-42; St. John (Rock Hill), 1943-45; Field Rep., Epworth Children's Home, 1945-46; Supt., Epworth, 1947-53; Asst. to Pres., Wofford Col., 1954-55. Pres., Conf. Epworth League Bd.; Pres. Bd. Missions; Improvements at Epworth Children's Home exceeded \$1,000,000; served on numerous other Bds., Commissions. Del., Gen. Conf., 1930 & 1938; Alt. del., Uniting Conf., 1939. Home: E. Church St., P. O. Box 442, Leesville, S. C. 29070, (803) 532-4645.



HALL, JAMES LEIDY—b. Rockwell, N. C., Oct. 31, 1930; s. Joseph and Ethel Hall; Parker HS; Furman U., B.A., 1951; Candler, M.Div., 1957; m. Carolyn Eppes, Greenville, S. C., Nov. 19, 1951; children—Charlotte, Heather, Michael. Lic. to preach, 1955; Atlanta East Dist., on rec. of Monaghan Church, Greenville. Prob. mem., 1956. Ord. deacon, 1957, Bishop Nolan B. Harmon; Ord. elder, 1958, Bishop Harmon. Rec'd into full conn., 1958. Pastor: Liberty Hill-Apalache, 1956-59; Liberty Hill-Ebenezer, 1959-60; St. James (Spartanburg), 1960-65; St. Mark (Seneca), 1965-71; St. Mark-Newry, 1971-72; Duncan Acres (Spartanburg), 1972- . Bd. Ministry, 1960-68; TRAFICO, 1962-74; Bd. Evangelism, 1965-69; 1972-present. Rotary, 1965-72. US Army, Sgt., 1953-55. Home: 1026 West

Main St., Union, S. C. 29379, (803) 427-6332. Office: P. O. Box 216, Union, S. C. 29379, (803) 427-9426.



HALL, ROBERT AUBURN JR.—b. Spartanburg, S. C., Dec. 31, 1929; s. Robert Auburn and Virginia Wilcox Hall; Spartanburg HS, 1947; Wofford, A.B., 1951; Univ. N. C., M.A., 1957; Vanderbilt, M.Div., 1971. Lic. to preach, 1969, Spartanburg Dist., on rec. of Bethel UM Church. Prob. mem., 1969. Ord. deacon, June, 1969, Bishop Paul Hardin, Jr.; Ord. elder, June, 1972, Bishop Hardin. Rec'd into full conn., June, 1972. Pastor: Philadelphia (Fort Mill), 1971-74; Epworth (Charleston), 1974- . Com. Worship, 1972- ; Dist. Dir. Worship, Rock Hill, 1972-74, Charleston, 1974- . US Army, 1st Lt., 1951-53, Korea. Home: P. O. Box 12643, Charleston, S. C. 29412, (803) 795-1696. Office: same, (803) 795-3722.



HALL, STACY WARD—b. Durham, N. C., Jan. 12, 1941; s. Robert W. and Blannie T. Hall; Bob Jones U., B.A., 1969; Completed 2 yrs., M.Div. prog., Erskine Theol. Seminary; m. Carolyn Bryant, Durham, N. C., June 8, 1961. Student Lay Pastor: Union Grove, 1973- . Home: Rt. 2, Box 256-C, Belton, S. C. 29627, (803) 224-2697.

HAMER, LAWRENCE DeKALB—b. Tatum, S. C., July 9, 1897; deceased Mar. 8, 1975; s. Lawrence DeKalb and Lillie Frances Covington Hamer; Wofford, A.B., 1918; Emory U.; m. Avis Elizabeth Edwards, Charleston, S. C., Aug. 5, 1934; children—Lawrence D. III (1938—dec.), Philip Edwards (1939). Lic. to preach, 1920. Adm. on trial, Nov., 1923. Ord. deacon, 1929, Bishop Edwin D. Mouzon; Ord. elder, 1931, Bishop Warren A. Candler. Rec'd into full conn., 1929. Retired: 1959. Pastor: Cokesbury, 1923-24; Bluffton, 1924-26; South Bend (Atlanta), 1927; Boone Hill, 1929-30; Yemassee, 1931-34; Pageland, 1935-36; Kershaw, 1936-38; College Place, 1939-40; Summerville, 1941-42; Assoc. Editor & Asst. Mgr., *Advocate*, 1942-49; Pisgah-Mt. Pleasant, 1950-55; Upper Richland, 1956-59. Conf. Reporter; Reporter for Pastor's Sch.; Bd. Ed.; Com. World Serv. & Finance; Conf. Hist. Society, 28 yrs. Kappa Alpha; Past Master Mason; K. of P. Junior Order, Sec.-treas., 2nd V. Pres., Pres., 1st V. Pres. Home: Divine Saviour Nursing Home, 111 S. Congress St., York, S. C. 29745.



HAMM, CYRIL FRANK—b. Shubenacadie, Nova Scotia, Canada, Sept. 13, 1923; s. Frank C. and Mildred A. Hamm; Ga. Teachers Col., B.S. (Ed.), 1950; Emory & Erskine, Cond. Coerse of Study; m. Juanita Gene Daughtry, Ogeechee, Ga., Dec. 2, 1944; children—Norman, Patricia (Mrs. Donald Youmans), David. Lic. to preach, Jan. 14, 1948, Savannah Dist., on rec. of Sylvania Meth. Church, Sylvania, Ga. Adm. on trial, 1952. Ord. deacon, 1954, Bishop Costen J. Harrell; Ord. elder, 1957, Bishop Nolan B. Harmon. Rec'd into full conn., 1954. Pastor: Oliver Chg. (S. Ga.), 1949-50; Lodge Chg. (S. C.), 1951-52; Ridgeville Chg., 1952-56; Plum Branch Chg., 1956-57; Kinards Chg., 1957-61; McBee Chg., 1961-64; Yemassee Chg., 1964-71; Swansea Chg., 1971- . Mason; Lions Club. US

Marines, Sgt., 1939-45, South Pacific. Purple Heart; Presidential Citation; Defense Medal; Victory Medal; Asiatic-Pacific, 3 Stars. Home: P. O. Box 417, Swansea, S. C. 29160, (803) 568-2631. Office: same, (803) 568-2632.



HARBIN, ANDREW VANDIVER JR.—b. LaGrange, Texas, Oct. 12, 1907; s. Andrew Vandiver and Ivy Bell Harbin; Wofford, A.B., 1929; Duke, B.D., 1932; Union Seminary, N. Y., S.T.M., 1941; m. Winnie Lee Davis, Yazoo City, Mississippi, July 5, 1940; children—Ann Lee, Mary Margaret. Lic. to preach, 1930, Marion Dist., on rec. of Millers Church, Mullins Circuit. Adm. on trial, 1939. Ord. deacon, 1942, Bishop Francis John McConnell. Ord. elder, 1943, Bishop McConnell. Rec'd into full conn., 1943. Transf. from N. Y. Conf. back to S. C., 1948 (N. Y. Conf. 1942-48). Retired: 1972. Pastor: Japan (Bd. of Missions), 1934-42; Kailua, Oahu, Hawaii, 1941-42; Union Church (N. Y.), 1942-47; Windham (N. Y.), 1947-48; Japan, 1948-72. Decorated by Japanese Gov't, Fourth Class Order of

the Sacred Treasure, 1968. Home: 2107 Evergreen Drive, Tallahassee, Fla. 32303, (904) 385-3612.



HARDIN, ELLIOTT WANNAMAKER—b. Chester, S. C., July 21, 1916; s. Paul and Harriet Wannamaker Hardin; Central HS (Charlotte, N. C.), 1932; Wofford, A.B., 1935, Hon. D.D., 1970; Duke U., B.D., 1938; m. Margaret Ormond, Durham, N. C., Sept. 27, 1938; children—Elliott W. Jr., Marvin Ormond, Margaret Katrina (Mrs. L. A. Flagler), Harriet (Mrs. J. E. Peterson, Jr.). Lic. to preach, May, 1936, Charlotte Dist., Western N. C. Conf., on rec. of Myers Park Meth. Church. Adm. on trial, Oct. 21, 1938. Ord. deacon, Oct. 24, 1940, Bishop Clare Purcell; Ord. elder, Nov. 16, 1941, Bishop W. T. Watkins. Rec'd into full conn., Oct. 24, 1940, W. N. C. Conf. Transf. from W. N. C. Conf., 1940. Pastor: Asst. & Dir. Christian Ed., Centenary (Winston-Salem, N. C.), 1938-40; St. John

(Graniteville, S. C.), 1940-43; Clemson, 1943-50; Trinity (Spartanburg), 1950-55; Buford St. (Gaffney), 1955-60; Bethel (Charleston), 1960-63; St. John's (Rock Hill), 1963-69; Washington St. (Columbia), 1969- . Chrm., Christian Voc., 1950-54; Sec., Annual Conf. Bd. Trustees, 1960-64; Bd. Ed., 1961-68, Chrm., Com. Higher Ed., 1964-68; Chrm., Com. Conf. Entertainment, 1964-72; *Advocate* Bd. Trustees, 1967-72; Bd. Pensions, 1968- . Pres., Gaffney Rotary, 1957-58; Pres., Rock Hill Rotary, 1966-67. Home: 427 Saluda Ave., Columbia, S. C. 29205, (803) 799-7019. Office: 1401 Washington St., Columbia, S. C. 29201, (803) 256-2417.



HARDWICK, OLEN LEON—b. Conway, S.C., May 29, 1909; s. Noah Scarborough and Clarkie Booth Hardwick; Conway HS, 1927; Wofford, A.B., 1932; Duke Div. Sch., B.D., 1935; m. Ruth Bowman, Mt. Airy, N.C., Dec. 25, 1936; children—Frances (Mrs. H. D. Steiner), Louise (Mrs. Frank P. Smith), Catherine (Mrs. Jon Riley). Lic. to preach, May 27, 1927, Marion Dist., on rec. of Poplar Meth. Church. Transf. to N.C. Conf., 1937; rejoined S.C. Conf., 1951. Adm. on trial, Nov., 1935. Ord. deacon, 1937, Bishop Paul B. Kern; Ord. elder, 1939, Bishop W.W. Peele. Rec'd into full conn., 1939. Retired: 1974. Pastor: W. Kershaw, 1935-37; N.C. Conf: Fairmont (Raleigh), 1937-39; Plymouth, 1939-43; Jackson, 1943-47; Elizabethtown, 1947-49; Richlands, 1949-51; S.C. Conf.: Epworth Children's Home, 1951-52; Heath Springs, 1952-56; Clover, 1956-59; Williamston, 1959-64; Moncks Corner, 1964-68; Asbury (Charleston), 1968-69; Winnsboro (Greenbrier & Gordon Mem.), 1969-71; Disability Leave, 1971-74. Bd. Ed., N.C. Conf., 1949-51; Com. on Ins., S.C. Conf., 1969-71. Home; 320 Lakeview Dr., Waynesville, N.C. 28786.



HARMON, HARVEY JENNINGS JR.—b. Lexington, S. C., Apr. 7, 1929; s. Harvey J. and Mertie Kaiser Harmon; Newberry Col., A.B., 1971; m. Annie M. Rikard, Lexington, S. C., Jan. 18, 1948; children—Virginia Wampler, Susan Wilson, Harvey, Mike, John. Lic. to preach, 1961, Columbia Dist., on rec. of Virginia Wingard Mem. Church. Ord. deacon, 1963, Bishop Paul Hardin, Jr.; Ord. elder, 1965, Bishop Hardin. Associate Mem. 1968. Pastor: Middleburg, 1962-65; Centenary Cir., 1965-67; Newberry Cir., 1967-71; Bethlehem Cir., 1971-73; Rembert-St. John Cir., 1973- . Home; Rt. #1, Box 365, Rembert, S. C. 29128, (803) 432-5918. Office: same.



HARMON, SAMUEL KAISER—b. Lexington, S. C., Jan. 9, 1939; s. Harvey Jennings and Mertie Kaiser Harmon; Lexington HS; Wofford, B.A., 1962; Duke, M.Div., 1966; m. Anne Bonnette, Georgetown, S. C., July 8, 1964; children—Edron Samuel (1967), Laurie Anne (1969) Lic. to preach, 1961, Columbia Dist., on rec. of Lexington Church. Prob. mem., 1963. Ord. deacon, 1963, Bishop Paul Hardin, Jr.; Ord. elder, 1966, Bishop Hardin. Rec'd into full conn., 1966. Pastor: Campobello-Jackson Grove, 1961-62; Maybrook-Massey Chapel, 1964-66; Washington St., Assoc., (Columbia), 1966-69; Rehoboth-Bethel, 1969-73; Main St. (Rock Hill), 1973- . Bd. Ecumenical Affairs, 1971-73. US Army, Pvt., 1967 (6 mos); Active Reserve: Army, Sp-4, 1956-60. Home: 1012 Rawlinson Rd., Rock Hill, S. C. 29730, (803) 328-2887. Office: 236 W. Main St., Rock Hill, S. C. 29730, (803) 328-1496.



HARPER, CLAUDE RICHARD—b. Bucksville, S. C., Nov. 18, 1926; s. Arthur Cornelius and Claudia Martin Harper; Foster parents: Joseph Franklin and Sallie Dusenbury Harper; Conway HS; Emory U., A.B., 1948; Candler, M.Div., 1951; Summer Sch., Yale, Alcohol Studies, 1954; m. Lois Watts, Conway, S. C., Sept. 5, 1948; children—Claude Richard Jr., Susan Lois, Sally Ann, Joan Carol, James Otis, William Neal. Lic. to preach, Aug. 29, 1944, Savannah Dist., So. Georgia, on rec. of Wesley Monumental Church. Prob. mem., Oct. 25, 1950; Ord. deacon, Oct. 19, 1951, Bishop Costen J. Harrell; Ord. elder, Oct. 26, 1952, Bishop Harrell. Rec'd into full conn., Oct. 26, 1952. Pastor: Morrow-Riverdale (N. Ga.), 1948-49; Tate-Jasper, Asst., 1949-51; Mullins Circuit (S. C.), 1951-55; Mt. Pleasant-Isle of Palms, 1955-57; Leesville, 1957-61; St. Mark (Seneca), 1961-65; Barnwell, 1965-67; St. Andrews (Orangeburg), 1967-71; Trenholm Rd. (Columbia), 1971- . Bd. Missions & Church Ext., 1956-59; Bd. Ministerial Training & Qualifications, mem., 1960/68/V. Chrm., 1964-68; Theol. Ed. Fund Comm., Chrm., 1963-68; Comm. Publishing Interest, mem., 1961-63/Sec., 1961-63; Bd. Trustees, Epworth Children's Home, Mem., 1962-70/Sec., 1965-67/Chrm., 1968-70; Conf. Comm. Emory Univ., 1967; Study Comm. on Merger, 1967-71; Bd. Ed., Pres., 1968-72; Conf. Prog. Council, mem., 1968-72/V. Chrm., 1968-71/ Acting Chrm., 1971-72; Comm. Planning, Research, & Coordination (Council on Ministries), 1972- . Trustee, Wofford, 1974- . Hon. D.D., Wofford, 1972; Phi Beta Kappa; Pi Sigma Alpha; Eta Sigma Psi; Pres., Emory Club. Home: 4443 Winthrop Ave., Columbia, S. C. 29206, (803) 787-8219. Office: 3401 Trenholm Rd., Columbia, S. C. 29204, (803) 765-2320.



HARRIS, CALVIN EARL—b. Spartanburg Cty., S. C., May 8, 1938; s. Horace F. and Dorline B. Harris; Benedict Col., B.S.; m. Elsie P., Spartanburg, S. C., Dec. 31, 1959; children—Noel K., Alicia C., Lexington E., D. Scott McHam. Lic. to preach, Nov., 1965, Piedmont Dist., on rec. of Silver Hill Meth. Church. Prob. mem., June, 1974. Ord. deacon, June 6, 1974, Bishop Edward L. Tullis. Pastor: Ninety Six Chg., 1965-66; Greer Chg., 1966-68; Bethel-St. Andrews Chg., 1971-72; Rock Hill Chg., 1973-74; N. Sumter Chg., 1974- . Home: 6608 Cartwright Dr., Columbia, S. C. 29204, (803) 754-8922.



HARRIS, CARL N.—b. Union, S. C., Nov. 24, 1935; s. Robert N. and Irene Sanders Harris; Wofford Col., B.A., 1958; Emory U. (2 yrs.), Conf. requirements, Bd. of Ed., Nashville; m. Shirley Gault, Union, S. C., Nov. 4, 1956; children—Mark Ashley, Carla Anne, John Rhett. Lic. to preach, April 26, 1955, Spartanburg Dist., on rec. of Bethlehem Church. Adm. on trial, June 26, 1959. Ord. deacon, June 26, 1959, Bishop Paul Hardin, Jr.; Ord. elder, June 15, 1961, Bishop Hardin. Rec'd into full conn., June 15, 1961. Pastor: Carlisle-Gilliam Chapel, 1957-60; Clifton, 1961-64; Landrum, 1965-69; Loris (First), 1970- . Bd. Evangelism, 1971-72; Chrm., Bd. Evangelism, 1972. Del., Internat'l Congress World Evangelization, Lausanne, Switzerland, 1974; Convocation on Evangelism, Jerusalem, 1974. Home: 3615 Broad Street, Loris, S. C. 29569, (803) 357-3162. Office: same, (803) 357-8393.

HARRIS, WILLIAM FREDERICK—b. Anderson, S. C., Oct. 18, 1897; s. William Walter and Elizabeth Cartee Harris; Wofford Col., A.B., 1919, A.M., 1920; Emory U., B.D., 1926; sp. study, Union Sem.; m. Lorraine Beauchamp, Atlanta, Ga., Jan. 10, 1923; children—William Frederick Jr. (deceased), Lorraine Beauchamp, Charles Anthony, Ann Heath. Lic. to preach, 1915, Anderson Dist., on rec. of Trinity Church. Adm. on trial, Nov. 2, 1919. Ord. deacon, Nov. 12, 1922, Bishop Collins Denny; Ord. elder, Nov. 1, 1924, Bishop Denny. Rec'd into full conn., Nov. 2, 1923. Retired: June 1963. Pastor: Abbeville Ct., 1919-1920; Stud. Appt., Emory, 1920-22; Leesville, 1922-23; Richburg, 1923-26; Honea Path, 1926-30; Saluda, 1930-34; Whitmire, 1934-38; Aiken, Williston, 1938-43; Navy Chaplain, 1943-45; Lyman, 1945-46; York, 1946-50; Denmark, 1950-53; Cheraw, 1953-57; Manning, 1957-58; Cowpens, 1958-63. Bd. Ed., Upper S. C., 1930-38; Bd. of Ed., 1947-55 (V. Pres., 51-55), Standing Rules Com., 1956-63; Sec. Com. on Ins., 1960-63; V. Pres., Bd. Trustees Meth. *Advocate*, 1958-50 (Pres., 1960-63). Rotary, 1967- . Citizen of Year, 1973 (Joint Civic Clubs, Cheraw), US Navy, Chaplain, Lt. Cmdr., 1943-45. Home: Box 67, Cheraw, S. C. 29520, (803) 537-2635; (803) 537-7222.



HARTLEY, LOUIE FAY—b. Macon, Ga., April 14, 1917 (deceased-June 9, 1974); s. Clarence and Maggie Reynolds Hartley; Belleview Grammar; Lanier HS; Valley Head HS (Ala.); Central Wesleyan Jr. Col.; Duke U.; Emory U.; U.S.C.; m. Sarah Nalley, Central, S.C., May 23, 1937; children—Kenneth Wesley, Levina Faye Hartley Fetzer, Louie Reynolds (dec.). Lic. to preach, Dec. 5, 1932, Ala. Conf., on rec. of Mentone Wesleyan Meth. Church. Transf. from Wesleyan Meth. Church. Adm. on trial, 1956. Ord. elder, Oct. 13, 1949, Bishop Costen J. Harrell. Rec'd into full conn., 1958. Pastor: Rowesville Chg., 2 yrs.; Orange Ct., 3 yrs.; Main St. (Bamberg), 4 yrs.; El Bethel (Spartanburg), 2 yrs.; Langley, 2 yrs.; Slater-Renfrew, 2 yrs.; Arial-McKissick, 2 yrs.; Bethesda-Beulah, 4 yrs.; Greenpond-Hopewell, 2 yrs.; Rehobeth-Pisgah, 1 yr.



HARTSELL, FRANKLIN DAVID—b. Greenville, S. C., June 15, 1935; s. Belton M. and Vennie Bauknight Hartsell; Seneca HS; Clemson U., B.S., 1960; Emory U., M.D., 1963; m. Joyce Brown, Seneca, S. C., Aug. 30, 1959; children—Jeffrey David (1962), Cheryal Leigh (1963), Mark Mitchell (1964). Lic. to preach, July 20, 1958, Anderson Dist., on rec. of Ann Hope Meth. Church. Prob. mem., June 13, 1961. Ord. deacon, June 15, 1961, Bishop Paul Hardin, Jr.; Ord. elder, June 13, 1963, Bishop Hardin. Rec'd into full conn., June 11, 1963. Pastor: Asst., Utica-Fairview Chg., 1958-59; Seneca Cir., 1959-61; Bethesda-Beulah Chg., 1961-63; Laurel Bay, 1963-64; Air Force Chaplain, Castle AFB (Calif.), 1964-66; Phan Rang AB (Vietnam), 1966-67; Myrtle Beach (S. C.), 1967-70; Sembach AFB (Germany), 1970-74; Air Command & Staff Col., Maxwell AFB (Ala.), 1974- . US Air Force, Major, 1964-present, Vietnam, Germany. Bronze Star; AF Commendation Medal. Home: 3568 Foxhall Drive, Montgomery, Ala. 36111, (205) 264-8125.



HATCHETT, OLIVER H.—b. Spartanburg Cty., S. C., Feb. 7, 1895; s. Marion J. and Fannie Harrison Hatchett; Wofford Fitting Sch.; Wofford Col., 1921; Conf. Course of Study, Emory U. Correspondence; m. Myrtle Harvey, Pinopolis, S. C., July 26, 1924; children—Marion J., William Harvey. Lic. to preach, May 1, 1925, Columbia Dist., on rec. of Edgewood Chg. Adm. on trial, Oct. 29, 1926. Ord. deacon, Nov. 24, 1928, Bishop Edwin D. Mouzon; Ord. elder, Nov. 30, 1930, Bishop Warren A. Candler. Rec'd into full conn., Nov. 30, 1930. Retired: June 1963. Pastor: Van Wyck Ct., 1926-27; Union Ct., 1927-29; Gilbert Cir., 1929-32; Fort Lawn Cir., 1932-36; Clover, 1936-40; Butler Cir., 1940-41; Epting-Lewis, 1941-45; Cayce, 1945-50; Providence, 1950-56; Lydia, 1956-60; Oswego, 1960-63; Retired Supply, Shiloh-Beulah, 1964-69. 2nd Pioneer Infantry, 1918-1919, France, Germany. Home: 1516 Axtell Dr., Cayce, S. C. 29033, (803) 796-6988.



HATTON, DONALD SIDNEY—b. Greenville County, S. C., Sept. 18, 1938; s. Ashley Sidney Johnson and Mildred Lindsey Hatton; N. Greenville Jr. Col.; Wofford, 1959; Wesley Theological Seminary, 1962; Greenville Gen. Hospital; m. Eleanor Adkins, Greenville County, S. C., June 5, 1960; children—Donald Sidney, Jr., Donna Marie. Lic. to preach, 1956, Greenville Dist., on rec. of Mt. View Church. Transf. from Virginia Conf. Prob. mem., 1961. Ord. deacon, June 14, 1961, Bishop Paul N. Garber; Ord. elder, June 13, 1963, Bishop Garber. Rec'd into full conn., 1963. Pastor: Annandale Va. (Student), 1960-61; Fauquier Charge, 1961-63; Coward Charge (S. C.), 1963-64; Jackson-Loree Charge, 1964-69; Westminster, 1969- . Conf. Comm. on Nominations, 1972- . Who's Who in S. C., 1974; Spartanburg Dist. Rural Minister of Year, 1969. Home: 804 W. North Ave., Westminster, S. C. 29693, (803) 647-2703. Office: E. Main St., Westminster, S. C. 29693, (803) 647-5226.



HATTON, AWYER LLOYD JR.—b. Rock Hill, S. C., Aug. 3, 1940; s. Awyer Lloyd and Veda Miller Hatton; Wofford, A.B., 1962; Emory U., B.D., 1965; m. Bobbie Chandler, Manning, S. C., Sept. 10, 1960; children—Toni Lynn (1962), Wendolyn Ann (1963), Bryan Chandler (1965), Kevin Lloyd (1972). Lic. to preach, 1958, Rock Hill Dist., on rec. of Woodland Church. Prob. mem., 1963. Ord. deacon, 1963, Bishop Paul Hardin, Jr.; Ord. elder, 1967, Bishop Hardin. Rec'd into full conn., 1967. Pastor: Fort Lawn-El Bethel, 1965-67; Kings Mt. Chapel-New Zion, 1967-71; Bethel (Greenville), 1971- . Bd. Missions, 1972- ; Dir., Wesley Found. (Furman U.), 1973- ; Conf. Council, Adult Ministries, 1974- ; S. C. Conf. Council, Youth Ministries, 1971-72; Mem., Immunization Mission to Jeremie Ha. F., 1970. Who's Who in S. C., 1974. Home: 2104 Old Buncombe Rd., Greenville, S. C., (803) 235-8914. Office: same, (803) 235-8914.



HAWKES, ROBERT J.—b. Winterville, Ga., Sept. 25, 1916 (deceased-Jan. 9, 1975); s. Robert Griffith and Nellie Ann Martin Hawkes; Athens Ga. HS; Young Harris Col., A.B., 1954; Candler Sch. of Theol., B.D., 1957; Emory U., Hon. D.D., 1972; m. Margarette Burton, Augusta, Ga., May 4, 1941; children—Mrs. Eugene E. Nulley Jr., Mrs. Carol Smithson. Lic. to preach, 1949, Augusta Dist., N. Ga., on rec. of St. Luke Meth. Church, Augusta, Ga. Transf. from Ga. Conf. to S.C. Conf., 1957. Adm. on trial, N. Ga. Conf., 1954. Ord. deacon, June 24, 1955, Bishop Arthur J. Moore; Ord. elder, Aug. 17, 1957, Bishop Nolan B. Harmon. Rec'd into full conn., 1956.

Disability Leave: 1968. Pastor: Confidence-Providence (N. Ga.), 1950-51; First, Port Royal (Ky.), 1952-53; Harrodsburg (Ky.), 1953-54; New Echota (N. Ga.), 1955-56; Kingston-New Hope (N. Ga.), 1956-57; Westminster (S. C.), 1957-59; Easley Mill, 1959-62; Wagener, 1962-63; Harleyville, 1963-65; Buford Chg., 1965-68. Staff Counselor, Meth. Youth Camp, Cleveland S.C. Order of Eastern Star; Mason; Shriner; High Twelve Club. Helped 8 young men receive God & Country Award, Boy Scouts; Recognition of devoted & selfless consecration to the service of our country in the Armed Forces of U.S. by Pres. Gerald R. Ford. US Navy Seabees, CM 3rd class, 1942-44. S. Pacific, Aleutian Islands, various secret missions.



HAWKINS, DONALD HAROLD—b. Lenoir, N. C., Nov. 28, 1914; s. Francis T. and Nannie Gragg Hawkins, Brevard Jr. Col., 1950-52; Wofford Col., B.A., 1954; m. Clara E. Kincaid, Lenoir, N. C., Nov. 17, 1941. Lic. to preach, April 29, 1949, Statesville, W. N.C., on rec. of South Lenoir Church. Transf. from W. N.C. Conf., 1952. Adm. on trial, Oct. 20, 1954. Ord. deacon, Sept. 30, 1955; Ord. elder, Aug. 17, 1957, Bishop Nolan B. Harmon. Rec'd into full conn., Aug. 23, 1956. Pastor: Jones Mem. (WNC), 1949-50; Rosman Chg. (WNC), 1950-52; Bethel (Valley Falls), 1952-54; Whitney, 1954-57; Grace (Woodruff), 1957-61; Arcadia, 1961-65; North Easley Chg., 1965-70; Slater-Renfrew, 1970- . US Navy, MM 2/c, 1941-45, South Pacific. Home: P. O. Box 56, Slater, S. C. 29683, (803)

836-3120. Office: Lindberg and Edison St., Slater, S. C. and Renfrew UMC, Travelers Rest, S. C. 29690.



HAYES, JOHN THOMAS—b. Anderson, S. C., May 11, 1928; s. Sam W. and Willie Durham Hayes; Wofford Col, A.B., 1950; Emory U., 1½ yrs. Completed Course of Study; m. Sarah Dickerson, Greenwood, S. C., August 3, 1951; children—John Thomas, Jr. (1953), David Dennis (1956), Paul Durham (1960). Lic. to preach, Dec. 1948, Anderson Dist., on rec. of Orrville Church. Prob. mem., Oct. 25, 1950. Ord. deacon, Oct. 24, 1952, Bishop Costen J. Harrell; Ord. elder, Oct. 23, 1954, Bishop Harrell. Rec'd into full conn., Oct. 24, 1952. Pastor: Hopewell-Rock Springs-Laurel Springs, 1949; Chicopee-Hopewell-Zion, 1950-51; Belton, 1951-55; Travelers Rest-Renfrew, 1956-57; Union Lane, 1957-61; St. Luke (Hartsville), 1961-65; Laurens Rd., 1965-69; St. James (Spartanburg), 1969-

73; St. Mark (Greenville), 1973- . Com. on Christian Soc. Concerns, 1964-71; TRAFCO 1957-64; Minister of Year, S. C. Conf. Town and Country Com, 1961. Home: 205 Wallingford Rd., Rt. 9, Greenville, S. C. 29609, (803) 235-8292. Office: 306 North Franklin Rd., Greenville, S. C. 29609, (803) 233-1437.



HEAPE, ERNEST MARVIN—b. Early Branch, S. C., March 24, 1922; s. James Wheeler and Fannie Zahler Heape; Yemassee HS, 1939; Wofford, A.B., 1947; Candler, M.Div., 1952; m. Vivian Gardo, Spartanburg, S. C., Feb. 15, 1946; children—Ernest Marvin Jr., Francis Leonard, Norman Earl, Stephen Michael. Lic. to preach, Oct. 18, 1944, Spartanburg Dist., on rec. of Cherokee Place Church, Charleston. Adm. on trial, Oct. 29, 1948. Ord. deacon, Oct. 27, 1950, Bishop Costen J. Harrell; Ord. elder, Oct. 21, 1951, Bishop Harrell. Rec'd into full conn., Oct. 27, 1950. Pastor: Bethel (Valley Falls), 1944-46; Bethel-Ben Avon, 1945-46; Pendleton, 1946-50; Central, 1950-53; Rocky Mt. (Great Falls), 1953-57; St. John (Columbia), 1957-60; St. Matthews, 1960-66; St. Paul (Florence), 1966-70; Cherokee

Place (Charleston), 1970-73; Hartsville Dist. Supt., 1973- . Bd. Missions, 1951-53; Bd. Evangelism, 1961-66; Sec., Bd. Health & Welfare, 1968-72. Lions. Home: 129 Holly Drive, Hartsville, S. C. 29550, (803) 332-3395. Office: 328½ S. Fifth St., Hartsville, S. C. 29550, (803) 332-1631.



HENDRICKS, JOHN KIRKWOOD—b. Conway, S. C., Feb. 23, 1931; s. Evan Bryant and Grace Appleby Hendricks; Univ. S. C., B.G.S.; Palmer Business Col.; Emory, 4 yr. Course of Study, presently enrolled in Adv. Course of Study; m. Margaret Lewis, Charleston, S. C., Dec. 23, 1951; children—Nancy (Mrs. Rees Brody), Kimberly (Mrs. Kent Truesdale), Pauline Adele, John K. Jr., Arthur Wilson McDonald, Pauline E. Lewis (adopted neice). Lic. to preach, May 12, 1961, Charleston Dist., on rec. of St. Andrews Parish. Ord. deacon, June 8, 1967, Bishop Paul Hardin, Jr. Lay Pastor: June, 1961. Assoc. Member: June, 1969. Pastor: Sampit Chg., 1961-62; Folly Beach, 1964-70; Red Bank, 1970-74; Harris, 1974- . US Air Force, Sgt., 1950-53. Home: 201 Kenilworth Dr., Canterbury,

Greenwood, S. C. 29646, (803) 223-8593. Office: 500 Oakwood Dr., Greenwood, S. C. 29646, (803) 223-8234.



HENDRICKS, MELVIN ELTON—b. Savannah, Ga., Nov. 6, 1935; s. Edgar Elton and Mary Virginia Snider Hendricks; Wofford, B.A., 1957; Duke U., B.D., 1964; Univ. S.C., Ph.D., 1971; m. Jerry Ann Hennett, Enoree, S. C., Aug. 30, 1958; children—Joyce Lynn (1961), Leslie Patricia (1966), George Elton (1971). Lic. to preach, June, 1953, Charleston Dist., on rec. of Ridgeland Church. Prob. mem., June, 1961. Ord. deacon, 1961, Bishop Paul Hardin, Jr.; Ord. elder, 1964, Bishop Hardin. Rec'd into full conn., 1964. Pastor: Middleburg Cir. (N. C.), 1961-64; Boiling Springs (S. C.), 1964-68; Attended grad. sch., 1968-72; Asst. Prof., Wofford Col., 1972-present; Tabernacle, 1972-73; Drayton, 1973-75. Ruritan; Amer. Assoc. Physics Teachers; Amer. Physical Society; S. C. Academy of

Science. US Navy, Lt. jg., 1957-61, sea duty, Atlantic Ocean. Home: 1635 Willowood Dr., Spartanburg, S. C. 29301, (803) 583-7890. Office: Wofford College, Spartanburg, S. C. 29302, (803) 582-4707.



HENDRIX, MAJOR CLYDE—b. West Columbia, S. C., Aug. 20, 1920; s. John Ruben and Sallie Blanche Hook Hendrix; Brookland-Cayce HS, 1937; Univ. of S. C., B.A., 1941; Duke, M.Div., 1944; m. Mildred Kennerly, Swansea, S. C., Sept. 25, 1945; children—Paul Clyde (1948), Sharon H. Raffaella (1951). Lic. to preach, May 6, 1942, Columbia Dist., on rec. of Mt. Hebron Church. Adm. on trial, 1944. Ord. deacon, Sept. 2, 1944, Bishop William T. Watkins; Ord. elder, Nov. 3, 1946, Bishop Clare Purcell. Rec'd into full conn., 1946. Pastor: Wagener, 1944-47; Washington St., Assoc., & Dir., Wesley Foundation, Univ. S. C., 1947-49; Enoree, 1949-51; Allendale, 1951-56; Graniteville, 1956-60; Bethany (Charleston), 1960-64; Latimer Mem. (Belton), 1964-70; Andrews, 1970-73; Friendship-Catawba (Rock Hill), 1973- . Bd. Trustees, Epworth Children's Home, 1964-72; Bd. Evangelism, 1968-71; Resolutions Com., 1965-68; Com. Enlistment, 1966-70; Com., Ecumenical Affairs, 1968-72; Com. on Nominations, 1969- . Pi Gamma Mu; Ancient Free Mason; Lions. Home: Rt. 6, Box 490-E, Rock Hill, S. C. 29730, (803) 328-2090. Office: same, (803) 327-6067.



HENRY, GASTON CARLYLE—b. Greenville, S. C., March 26, 1936; s. Carl Watt and Martha King Henry; Central Wesleyan Col., B.A., 1959; Emory Univ., B.D., 1966, M.Div., 1972; m. Ruth Satterfield, Shaw, Mississippi, Aug. 12, 1956; children—Timothy Patrick, Paula Marie, Martha Kay, Michael Ray. Lic. to preach, April 11, 1955, Anderson Dist., on rec. of Glenwood Church. Prob. mem., June 1963, Bishop Paul Hardin, Jr. Ord. deacon, June 1963, Bishop Paul Hardin, Jr.; Ord. elder, June 1966, Bishop Harden. Rec'd into full conn., June, 1966. Pastor: Homeland Park-John Wesley, 1959-63; Oak Hill-Pisgah, 1963-67; Bell's, 1967-70; Dials-Shiloh, 1970- . Anderson Dist. Dir., Christian Soc. Concerns, 1967-70; Greenville Dist. Dir., Town & Country Comm., 1970-75. Boy Scouts of America; Lions Int.; Schroder Lodge No. 144 A.F.M. (Chaplain); Laurens Ct. Shrine Club (Chaplain); Hejaz Temple; Heart Assoc.; P.T.A. Home: Route 3, Box 108, Gray Court, S. C. 29645, (803) 876-3598. Office: same.



HERBERT, REMBERT BRYCE—b. Greenville, S. C., Apr. 8, 1903; s. Thomas Grigsby and Marjie Hill Herbert; Wofford, A.B., 1923; Emory U., B.D., 1926; Wofford, Hon. D.D.; Lander Col., Hon. Lt.D.; m. Mary Motte Anderson, Ninety Six, S. C., Oct. 10, 1936; children—Margie (Mrs. J. C. Lucas), Frances (Mrs. Tom LaRoche), Rembert B. Jr. Lic. to preach, Oct. 26, 1922, Spartanburg Dist., on rec. of Bethel Church. Ord. deacon, Dec. 4, 1927, Bishop Edwin Mouzon; Ord. elder, Nov. 20, 1930, Bishop Mouzon. Rec'd into full conn., 1928. Retired: 1971. Pastor: Assoc., Central (Florence), 1926-27; Heath Springs, 1928-29; Duncan Mem.-Georgetown, 1930-32; Bethlehem (Bishopville), 1933-36; Lyttleton St. (Camden), 1937-41; Asbury (Charleston), 1942-44; Trinity (Sumter) 1945-49; Buncombe St., 1950-57; Greenwood Dist. Supt., 1958-63; Central (Florence), 1963-67; First (Laurens), 1968-70; Panola-Mt. Carmel, 1971-74; Bethel (Spartanburg), 1974- . Bd. Missions; Bd. Ed.; Bd. Evangelism; Bd. Trustees, Columbia Col., Wofford & Lander Col. Del., Juris. Conf., 1952; Del., Gen. Conf., 1956, '60, '64. Kiwanis; Rotary; Exchange Clubs. Home 206 E. Sproles Ave., Greenwood, S. C. 29646, (803) 223-0332.



HERNDON, GEORGE ROY—b. Moultrie, Ga., Jan. 26, 1922; s. James Mitchell and Fannie Herndon; Apprv'd Pastor's School, Duke U.; m. Mary Lee Newton, Andrews, S. C., Apr. 4, 1944; children—George Roy, Jr., Carolyn (Mrs. John W. Russell, Jr.), Joyce (Mrs. Joseph E. Tysinger), Norma (Mrs. Donald R. Knight), Janet Marie. Lic. to preach, 1955, Lake City Dist., on rec. of Sampit Chg. Quarterly Conf. Ord. deacon, Aug. 16, 1957, Bishop Nolan B. Harmon; Ord. elder, June 27, 1959, Bishop Harmon. Assoc. member. Pastor: Hemingway Cir., 1955-58; Saluda Cir., 1958-62; Grace (Abbeville), 1962-66; Bethel-Ebenezer, 1966-68; Woodside-Holroyd Mem., 1968-72; Grace-Patterson Chapel, 1972-73; Rehoboth-Bethel, 1973- . Mason. US Army, T/5, 1942-45, France, Luxemburg, Germany. Home: Rt. 1, Box 314, Greenwood, S. C. 29646, (803) 229-0790. Office: same.



HEYWARD, JOE JR.—b. Cordesville, S. C., Jan. 23, 1933; s. Joe and Daisy Heyward; High School, 1948; m. Ernestine Judge, Strawberry, S. C., Feb. 6, 1956; children—Kevin, Yvonne, Sylvia, Marvin, Anthony. Lic. to preach, March 18, 1962, Charleston Dist., on rec. of St. Luke UM Church. Lay Pastor: Solomon Temple, 1974- . US Army, PFC, 1953-55, Greenland, Alaska. Home: Rt. 3, Box 418, Moncks Corner, S. C. 29461, (803) 899-3945.



HEYWARD, JOHN WESLEY JR.—b. Florence, S. C., Nov. 20, 1934; s. John W. and Wilhelmena Wright Heyward; Claflin, B.A., 1956; Gammon Theol. Seminary, M.Div., 1959; m. Dorothy Thompson, Charleston, S. C., Nov. 25, 1961; child—John Wesley III. Lic. to preach, Aug. 1953, Florence Dist., on rec. of Cumberland Methodist Church. Adm. on trial, 1954. Ord. deacon, Oct. 22, 1957, Bishop J. W. E. Bowen; Ord. elder, Oct. 10, 1959, Bishop Bowen. Rec'd into full conn., Oct. 11, 1958. Pastor: Old Bethel (Charleston), 1959-62; Wesley (Cheraw), 1962-65; Charleston Dist. Supt. 1965-71; Special Appt. Staff, Gen. Bd. Higher Ed. and Ministry-Chaplain's Div., 1971- . Bd. Ministerial Training & Qualification, 1966-72; Bd. Ed., Pres., 1962-68; Chrm., Project Funds for Reconciliation; Jurisdictional Conf. Delegate, 1967, 1968. Alpha Phi Alpha Frat., Inc.; NAACP; Crusade Scholar; Who's Who in the Methodist Church; Personalities of the South, 1970; Military Chaplains Assoc. Capt. US Air Force Reserves 1972. Home: 1313 Roxanna Rd., N.W., Washington, D.C.



HICKMAN, VICTOR RALPH—b. Springfield, S. C., Mar. 6, 1910; s. John Vernon and Allie Mae Furtick Hickman; Salley HS; Wofford, A.B., 1935; Duke U., B.D., 1940; Additional Study: Emory U. & Columbia U.; m. Annie Long Smith, Johnston, S. C., June 26, 1942; children—Alicia Ann, Victor Ralph Jr., Gayle. Lic. to preach, May, 1935, Orangeburg Dist., on rec. of Salley Meth. Church. Adm. on trial, Nov. 15, 1940. Ord. deacon, Nov. 2, 1941, Bishop W. T. Watkins; Ord. elder, Nov. 1, 1942, Bishop Watkins. Rec'd into full conn., Nov. 1, 1942. Pastor: Eutawville, 1940-42; Harleyville, 1942-46; Ruffin, 1946-47; Heath Springs, 1947-51; Chesterfield, 1951-53; Trinity (Bamberg), 1953-57; First (Laurens), 1957-62; Rock Hill Dist. Supt., 1962-68; Washington St., Associate (Columbia), 1968-70;

Disability Leave: 1970. Chrm., Bd. Trustees, *Advocate* & Meth. Center; Bd. Hospitals & Homes; Conf. Claimants; Missions & Ch. Ext.; Com. on Christian Voc.; Chrm., Bd. Trustees, Columbia Col. Lions Club; Civitan, Mason; Who's Who in Amer. Colleges & Universities, 1935; Who's Who in Methodism, 1952; Who's Who in Meth. Church, 1966; Who's Who in S. C., 1974. Home: 7157 Caledonia Lane, Columbia, S. C. 29209, (803) 776-4623.



HICKS, GRANVILLE AIKEN—b. Walhalla, S. C., Jan. 8, 1934; s. John A. and Eva S. Webb Hicks; Claflin Col., A.B., 1957; Gammon Sem., B.D., 1960; grad work, Scarritt Col.; m. Cynthia Jackson, Clover, S. C., June 16, 1958; children—René J., Franz H., Granita C., Anjanette Y. Lic. to preach, July 25, 1952, Greenville Dist., on rec. of Trinity Church. Adm. on trial, 1955. Ord. deacon, Oct. 11, 1958, Bishop J. W. E. Bowen; Ord. elder, Oct. 12, 1960, Bishop M. L. Harris. Rec'd into full conn., 1960. Pastor: Rockmill, 1956-58; Seneca, 1958-66; Seneca-Walhalla, 1966-67; Camden, 1967-70; Orangeburg Dist. Supt., 1970- . Bd. Missions; Chrm., Conf. Bd. Education; Chrm., Com. Publishing Interest; Bd. of Ministry; Chrm., Com. on Planning Research and Coordination, 1972- . Alston Wilkes

Soc.; NAACP; S. C. Coun. on Human Rights. Two Nat'l Meth. Scholarships; American Legion College Award; Who's Who in American Col. & Univ. Home: 175 Blvd., N.E., Orangeburg, S. C., (803) 536-0776. Office: P. O. Box 303, Orangeburg, S. C. 29115, (803) 534-7564.



HIPP, JOHN GERALD—b. Saluda Cty., S. C., Sept. 29, 1914; s. Holley Hascal and Rosa Belle Shaw Hipp; Saluda HS; Newberry Col., A.B., 1938; Candler, B.D., 1940; Yale Sch. of Alcohol Studies; m. Carol McDaniel, Bennettsville, S. C., June 30, 1942; child—John G. Jr. (1945—dec., 1971). Lic. to preach, 1938, Greenwood Dist., on rec. of Zoar Meth. Church. Prob. mem., Nov. 9, 1940. Ord. deacon, Nov. 16, 1941, Bishop William T. Watkins; Ord. elder, Nov. 15, 1942, Bishop Watkins. Rec'd into full conn., Nov. 13, 1942. Pastor: Cross Anchor Chg., 1940-43; Pickens Chg., 1943-45; Chaplain, AUS, 1945-46; Belton Chg., 1946-48; Startex, 1948-52; St. John (Graniteville), 1952-56; Providence, 1956-60; Bethel (Columbia), 1960-62; Central Chg., 1962-66; Platt Springs-Mt. Horeb, 1966-71;

Mathews (Greenwood), 1971- . Conf. Com. World Peace, 1952-55; Bd. Pensions (Asst. Sec., Sec., Sec.-treas., Chrm., V. Chrm.), 1956-64; Ministers Resv. Pension Fund, 1961-62; Sec., Coordinating Council, 1961-62; Com. Daily Journals, 1962; Bd. Missions & Ch. Ext., 1964-68; Bd. Trustees, Annual Conf., 1966-70; Annual Conf. Nom. Com., 1969-71; Bd. Evangelism, 1972- . Orangeburg Dist. Com. Minist. Training & Qualif., 1957-59; Dist. Dir., Christian Soc. Relations; Columbia Dist.

Com. Ministry, 1969-71; Greenwood Dist. Com. Ministry; Bd. Ch. Bldg. & Loc., 1972-75; Dist. Council on Ministries, 1972-75. Mental Health Assoc.; Council on Aging; Mason; Alston Wilkes Soc.; Former counselor, Jr. Highs, S. C. Meth. Camp. US Army, Capt., 1945-46, France, Germany. Home: 804 Wright Ave., Greenwood, S. C. 29646, (803) 229-1830. Office: P. O. Box 2066, Greenwood, S. C. 29646, (803) 229-1817.



HODGES, GEORGE HEYWARD—b. Orangeburg Cty., S. C., May 19, 1889; s. Joseph Whiteman and Annie Sistrunk Hodges; Carlisle Fitting Sch.; Wofford, A.B., 1913; Emory, Graduate Work; m. Louisa Fike, Spartanburg, S. C., Sept. 23, 1915; children—George H. Jr., Robert F., Rupert E. (M.D.), Mrs. Frederick H. Dodkin. Lic. to preach, 1912, Spartanburg Dist., on rec. of Central Meth. Church. Adm. on trial, 1915. Ord. deacon, 1917, Bishop Warren A. Candler; Ord. elder, 1920, Bishop U. V. W. Darlington. Rec'd into full conn., Nov. 7, 1920. Retired: 1958. Pastor: Chesnee, 1913-15; Liberty, 1916-17; Hampton Ave. (Greenville), 1918-20; Aiken, 1921-24; Trinity (Spartanburg), 1925-26; Clemson Col., 1927-30; First (Laurens), 1931-34; Grace (Union), 1935-38; Shandon (Columbia), 1939-41; Bethel (Spartanburg), 1942; Spartanburg Dist. Supt., 1943-48; Central (Newberry), 1949-52; Myrtle Beach, 1953-56; Broad St. (Clinton) 1957-58; Heath Springs, 1959; Admin., Conf. Hosp. & Life Ins., 1958-65. Conf. Com. on Minutes; Bd. Church Ext.; Com. on Applicants; Industrial Comm.; Bd. Ed.; Bd. Missions; Com. Group Ins.; Sec., Bd. Trustees, Columbia Col.; Jurisdictional Delegate, 1948. Past Pres., Carlisle Lit. Soc.; helped establish Dept. Religious Ed. (Clemson), & occupied chair of Religion; Past Scout exec.; Past Chrm. numerous Cancer Drives; Rotarian; helped organize Sptbg. Civitans; Kiwanis. Distinguished Serv. Award, Wofford, 1974. Home: 133 Floy St., Woodland Heights, Spartanburg, S. C. 29301, (803) 576-3285.



HOFFMEYER, JAMES FRANK McLEOD—b. Darlington Cty., S. C., Sept. 29, 1901; s. Herman Frederick Louis and Lucy Johanna Brandt Hoffmeyer; St. John's HS, 1919; Wofford, A.B., 1923, Hon. D.D. 1975; Emory, 1923-26, B.D. (now Master of Theology); m. Lois Folk, Holly Hill, S. C., June 15, 1926; children—Lois Jacqueline (deceased), Flora Geraldine, Four Grand-children. Lic. to preach, Sept. 9, 1920, Florence Dist., on rec. of Pisgah UM Church. Adm. on trial, Nov. 18, 1926. Ord. deacon, Dec. 4, 1927, Bishop Edwin A. Mouzon; Ord. elder, Nov. 16, 1930, Bishop Warren A. Candler. Rec'd into full conn., Nov. 17, 1928. Retired: June 3, 1974. Pastor: Epworth (Supply), 6/1926-11/26; Epworth-Indian Branch, 1926-27; Hartsville Cir., 1927-28; Pageland Cir., 2/1928-11/28; Kershaw

Cir., 1928-32; Oswego Cir., 1932-34; North & Limestone, 1934-39; Clio, 1939-44; Manning, 1944-50; Johnston & Harmony, 1950-51; Trinity (Bamberg), 1951-53; Supt. Methodist Home, Orangeburg, 1953-62; St. James (Charleston), 1962-74. Bd. Hospitals & Homes, Sec., Pres., Treas., 1939-54; Com. Conf. Relations, V. Chrm., 1964-67; Com. on Examination, First Year Class, 1934-37; Adm. on Trial, 1938-41; Trustee, Wofford, 1968-74; Manager, Dean, Dir., District & Conf. Youth Work, 1936-45; Instrumental in opening S. C. Meth. Home for Aging, 1953-54; Charter Mem., Sec., Treas., S. C. Nursing Home Assoc., 1955-62 (Life Mem., '62); Mem., Bd. Governors, Nat'l Geriatric Society, 1957-58, V. Chrm., '59-63, Life Mem., 1964; Bd. Dir., Charleston Senior Citizens, Inc., Pres., '69-71; B.S.A. Work; Mason. Home: P. O. Box 2245, 517 Huger St., Charleston, S. C., (803) 577-6467. Office: 68 Spring St., Charleston, S. C. 29403, (803) 722-1155.



HOLDEN, JAMES CARLTON—b. Supply, N. C., Feb. 19, 1918; s. O. Hollis and Ada Lea Davis Holden; Southport HS; Spartanburg Meth. Col., 1950-51; Univ. S. C., A.B., 1953; Lutheran Sem., 1953-54; Emory U., Conf. Course of Study; m. Mamie Louise Clements, Lynchburg, S. C., Aug. 20, 1950; child—Elizabeth Louise (1956). Lic. to preach, May 4, 1950, Lake City Dist., on rec. of Duncan Mem. Church, Georgetown, S. C. Prob. mem., Oct., 1954. Ord. deacon, 1956, Bishop Nolan B. Harmon; Ord. elder, 1957, Bishop Harmon. Rec'd into full conn., 1956. Pastor: Gilbert Chg., 1952-54; Edgewood (evolved into St. James), 1954-60; Woodside-Berea, 1960-61; Berea Friendship, 1961-62; St. John (Sumter), 1962-64; St. John (Columbia), 1964-68; First (Isle of Palms), 1968-73; Bethany (Charleston), 1973-. Conf. Com. Pastoral Care, 1973. Mason; Lions. US Army Air Corps, Sgt., 1942-45, Panama Canal Zone. Home 2033 Frampton St., Charleston S. C. 29412, (803) 571-0847. Office: 1853 Maybank Hwy., Charleston, S. C. 29412, (803) 795-3527.



HOLDER, DAVID WILTON—b. Spartanburg, S. C., Feb. 6, 1928; s. James Herbert and Frances Wilkins Holder; Spartanburg HS; Spartanburg Jr.; Univ. S. C.; Emory U., Conf. Course of Study & Graduate Courses of Study; m. Madora Bonner, Cowpens, S. C., July 30, 1948; children—David Len (1950), Denise Elaine Jones (1954). Lic. to preach, Feb. 24, 1958, Spartanburg Dist., on rec. of Ben Avon UM Church. Prob. mem., 1964. Ord. deacon, June 22, 1960, Bishop Nolan B. Harmon; Ord. elder, June 14, 1962, Bishop Paul Hardin, Jr. Rec'd into full conn., 1966. Pastor: Cherokee Roads, 1958; Asbury (Fairmont), 1959; Asbury (Sptbg. Dist.), 1960; Walnut Grove, 1960-64; Rehoboth (Columbia), 1964-68; Lynnwood-Trinity, 1968-71; Inman, 1971-. Pres., Inman Ministerial Assoc.; Pastor of Year, Town & Country Com., 1962 (Walnut Grove, & 1966 (Rehoboth). Lions Club; Mason; Eastern Star. US Army, T-5, 1946-47, Philippine Islands. Home: P. O. Box 726, Lake View Heights, Johnson Ave., Inman, S. C., (803) 472-8100. Office: 27 Bishop St., Inman, S. C. 29349, (803) 472-6123.



HOLLER, ADLAI CORNWELL—b. Cornwell, S. C., June 18, 1898; s. Adlai E. and May Cornwell Holler; Furman U.; Wofford, A.B., 1921; Harvard Law Sch.; USC Law Sch., LL.B., 1926; Comp. Work for M.A. (Ed. & Soc.), Columbia Theol. Sem.; Duke U., B.D. (now M.Div.), 1930; Wofford, Hon. D.D., 1955; m. Mirian Fair, Orangeburg, S. C., Apr. 10, 1924; children—Adlai C. Jr., David E. Lic. to preach, May 1, 1925, Columbia Dist., on rec. of Green St. Ch. Adm. on trial, Oct. 29, 1925. Ord. deacon, Nov. 28, 1928, Bishop E. D. Mouzon; Ord. elder, Nov. 8, 1931, Bishop W. A. Candler. Rec'd into full conn., Nov. 28, 1928. Retired: June 11, 1971. Pastor: Edgewood, 1925-27; N. C. Conf., 1927-30; Green St. (Union), 1930-32; Aiken-Williston, 1932-36; Buford St., 1936-38; First (Laurens), 1938-45; Exec. Sec., Bd. Ed., 1945-48; Myrtle Beach, 1948-52; St. George, 1952-57; Editor, *Advocate*, 1957-61; St. Mark (Greenville), 1961-65; Spartanburg Dist. Supt., 1965-71; Retired Supply: Central (Newberry), 1971-72; Mill Creek, 1972-. Sec., Annual Conf., 1954-57; Bd. Pensions, 1942-68; Chrm., Minimum Sal. Com., 1948-55; Chrm., Investigation Com., 1940-44; Trustee, Columbia Col., 1962-71; Bd. Trustees, Conf., 1961-65; Standing Rules Com., 1954-62, Chrm., 1956-57; Gen. Bd. Pensions, 1950-52; 1956-68; Gen. Bd. of World Peace, 1956; Del., Asst. Sec., SEJ Conf., 1952-56; (Chrm., 1968); Del., Gen. Conf., 1956, 1968, 1970. Civic Clubs; SAE; Beale Law Club; Pi Kappa Delta; Theta Phi; Mason; K. of P.; Chrm.,

Cherokee & Laurens Cty. Red Cross; Sec., S. C. Fellowship of Churches, 8 yrs.; Cert. of Appreciation, City of Spartanburg, 1970; Who's Who in Methodism; Who's Who in So. and S. W.; Del., Constituting Conv. Nat'l Council Churches, 1950. US Navy, Ph Mate.3/c, 1917-1919. Rs. Chaplain, 1933-41. Grand Fleet Medal. Home: 3718 Tomaka Rd., Columbia, S. C., 29205, (803) 782-2585. Office: Rt. 4, Box 264, Columbia S. C. 29209, (803) 776-2750.



HOLLER, ADLAI CORNWELL JR.—b. Orangeburg, S. C., Mar. 21, 1925; s. Adlai C. Sr. and Mirian Fair Holler; Wofford, A.B., 1947; Duke U., M. Div., 1952; m. Elizabeth Cobb, Westminster, S. C., June 4, 1949; children—Suzanne Elizabeth (1953), Adlai Stephen (1957), Stephanie Ellwood (1959). Lic. to preach, April 1949, Marion Dist., on rec. of First Church, Myrtle Beach. Adm. on trial, Oct. 18, 1951. Ord. deacon, Oct. 19, 1951, Bishop Costen J. Harrell; Ord. elder, June 8, 1952, Bishop Paul N. Garber. Rec'd into full conn., 1953. Appts: Chaplain, Andrews Chapel (N. C.), 1951-52; US Air Force Chaplain, San Marcos AFB (Texas), 1952-54, Eielson AFB (Alaska), 1954-56; Malden AB (MO.), 1956-60; Aviano AB (Italy), 1960-63; AF Chaplain Sch. (Ala.), 1963-67; Norfolk (Va.), 1967-68; Saigon (Vietnam), 1968-69; Stewart AFB (N. Y.), 1969-70; Hancock Field (N. Y.), 1970-71; Norton AFB (Calif.), 1971-73; Torrejon AB (Spain), 1973-. Gen. Church Bd.:Adv. Gp., Methodist Com. on Chaplains, 1963-67; SAE; Rotary Int.; Daedelians. WW II, US Army Air Corps, Pilot, 1942-45; Chaplain, Col., 1952-present. Legion of Merit; 2 Meritorious Serv. Medals; 3 Commendations. Home: Torrejon AB, Madrid, Spain. Madrid, 205-7454. Office: Box 1066, APO N. Y., 09283. Madrid, 205-6111.



HOLMES, EUGENE COVINGTON—b. Aberdeen, Miss., Dec. 17, 1932; s. Howard Eugene and Emma Maye Covington Holmes; Millsaps Col., A.B., 1955; Emory U., B.D., 1957, M.Div., 1972; m. Eleanor Leigh Haynes, Albany, Ga., June 10, 1954; children—David Christopher (1956), Marcus Eugene (1956), Jonathan Wesley (1962). Lic. to preach, May 29, 1950, Columbus Dist., N. Miss. Conf., on rec. of First Church, Kosciusko, Miss. Transf. from N. Miss. Conf., June 15, 1968. Adm. on trial, June 8, 1956. Ord. deacon, June 8, 1956, Bishop Marvin A. Franklin; Ord. elder, Aug. 16, 1958, Bishop Nolan B. Harmon. Rec'd into full conn., Aug. 16, 1958. Pastor: Sallis (N. Miss.), 1954-55; Sturgis (N. Miss), 1957-58; Assoc., Bethel (Spartanburg, S. C.), 1958-60; Nichols, 1960-64; Suber-Marshall Mem., (Columbia), 1964-68; St. Paul (Ninety Six), 1968-72; Wesley (Hartsville), 1972-. Bd. Christian Social Concerns, 1960-64 (Sec., Section on Human Rel. & Econ. Affairs, 1962-64); Chrm., Com. Worship, 1964-68 (Ex.-off. mem., 1968-72); Hartsville Dist. Dir., Worship, 1972-. Assoc. of Conf. Com. Worship, SEJ, 1964-72 (Sec., 1964-68); Gen. Com. Worship, 1968-72; (Chrm., Com. on Creative Resources); Bd. Discipleship, 1972- (Exec. Com.; Div. Evangelism, Worship, Stewardship; Chrm., Worship Section); Alt. Ritual Com. when 1972 text of SACRAMENT OF THE LORD'S SUPPER was produced. Who's Who in Meth. Church, 1966; Lions; Civitan; Personalities of the South, 1973; Who's Who in S. C., 1974. Home: 519 Wilmar Ave., Hartsville, S. C. 29550, (803) 332-7706. Office: P. O. Box 836, Hartsville, S. C. 29550, (803) 332-1196.



HOLROYD, WILLIAM THOMAS—b. Greenville, S. C., July 28, 1923; s. Robert Emory and Mary Cureton Holroyd; Clemson Univ., B.S., 1948; Candler, B.D., 1950; m. Malinda Jennings, Cope, S. C., June 5, 1948; children—Charles Ross, William T. Jr., Philip Jennings, Lee Tatum, John Emory, Malinda Jennings. Lic. to preach, 1948, Anderson Dist., on rec. of St. John's Church. Adm. on trial, 1949. Ord. deacon, 1949, Bishop Costen J. Harrell; Ord. elder, 1952, Bishop Harrell. Rec'd into full conn., 1952. Pastor: Sandy Springs, 1950-55; Trinity (Anderson), 1950-55; Epworth Mem. (Columbia), 1955-59; Bellinger Chapel (Fairfax), 1959-61; Brunson, 1959-61; Cave (Orangeburg Dist.), 1959-61; Trinity (York), 1961-65; Gramling, 1965-70; Campobello, 1969-70; Aldersgate (Rock Hill), 1970-73; India Hook (Rock Hill), 1970-73; Bethel (Chester), 1973- . Treas., Bd. Ministerial Training & Qualif., 1960-68; Dist. Sec., Bd. Evangelism, 1965-69; Dist. Sec., Bd. Missions, 1970-present (Chrm., Ed. and Cultivation); Civitan; Lions. US Army, Infantry, Staff Sgt., 1943-46, Mediterranean Theatre. Home: 109 Shamrock Dr., Chester, S. C., (803) 385-2277. Office: York & Saluda Sts., Chester, S. C., (803) 385-3266.



HOLT, JAMES RUFUS—b. Spartanburg, S. C., May 31, 1902; s. Thomas Rarle and Mae Chapman Holt; Spartanburg Meth. Col.; Wofford Col., U.S.C. Ext.; Duke Div. School; m. Eunice Parnell, Timmonsville, S. C., July 5, 1931; children—Marian H. White, T. Grier Holt, Jane H. Carnes, Abbie H. Beach, Esther H. Mims. Lic. to preach, May 28, 1960, Spartanburg Dist., on rec. of Grace Church, Union. Adm. on trial, 1961. Ord. deacon, June 1964, Bishop Paul Hardin, Jr.; Ord. elder, June 1966, Bishop Harden. Retired: June 1972. Assoc. member. Pastor: Asbury, 1960-61; Ridgeville Chg., 1961-65; Coward Chg., 1965-68; Lebanon Chg., 1968-72. Home: Rt. 1, Ridgeville, S. C., (803) 858-2451.



HOOD, JAMES FRANKLIN—b. Rockwood, Tennessee, June 11, 1933; s. Eugene C. and Birdie Mae Cunningham Hood; Rockwood HS, 1951; Spartanburg Meth. Col., 1958; Wofford, B.A., 1960; Emory U., M.Div., 1962; m. Ralphine May, Rockwood, Tenn., Nov. 18, 1955; children—Craig (1963), Julie (1965). Lic. to preach, Dec., 1956, Cleveland Dist., on rec. of Winton Chapel. Transf. from Holston Conf., June, 1962. Prob. mem., June 6, 1960. Ord. deacon, June 4, 1961, Bishop Roy Short; Ord. elder, June 14, 1962 Bishop Paul Hardin, Jr. Rec'd into full conn., June 14, 1962. Pastor: Bethel (now Christ Church, Spartanburg), 1957-60; Level Creek (N. Ga.), 1960-61; Englewood (Holston), 1961-62; Smoaks, 1962-65; Bogansville, 1965-68; Liberty-Cherokee Springs, 1968-73; Pamplico, 1973- . Sec., Com. Standing Rules, 1973- ; Com. Annual Conf. Structure (Task Force Chrm., Finance Information & Com. to write paper on new Annual Conf. Structure), 1972- . US Army, Corporal, 1953-55, Germany. Home: P. O. Box 65, Pamplico, S. C. 29583, (803) 493-5164. Office: same, (803) 493-2591.



HOOK, RAY PRICE—b. Lexington, S. C., May 4, 1920; s. Claude A. and Carrie Price Hook; Lexington HS, 1937; Wofford, A.B., 1941; Duke U., M.Div., 1949; m. Anna Ruth Scott, Kannapolis, N. C., Dec. 20, 1947; children—Samuel Scott (1950), Mary Ruth (1952), Lydia Ann (1955). Lic. to preach, Feb. 12, 1942, Jacksonville, Fla., on rec. of Lexington Ch. Ord. deacon, Oct. 29, 1948, Bishop Costen J. Harrell; Ord. elder, Oct. 29, 1950, Bishop Harrell. Rec'd into full conn., Oct. 29, 1950. Pastor: Fairfield Cir., 1948-51; Prosperity Chg., 1952-56; Bethany (Charleston), 1956-60; St. Matthew (Greenville), 1960-63; Lake City, 1963-65; Woodland (Rock Hill), 1965-71; College Place (Columbia), 1971- . Town & Country Com., 1952-68; Bd. Missions & Ch. Ext., 1960-62; Bd. Ministry, 1962-70; Camp Comm., 1960-70. US Army, T5, 1942-45, Guadalcanal, New Ga., New Guinea, the Philippine Islands. Home: 4905 Colonial Dr., Columbia, S. C. 29203, (803) 754-6617. Office: 4810 Colonial Dr., Columbia, S. C. 29203, (803) 754-5342.



HOPE, DONALD JEROME—b. Sharon, S. C., Feb. 19, 1937; s. Joe Scott and Barnette Bankhead Hope; Erskine, Univ. S. C., B.S., 1959; Emory U., B.D., 1965; m. Pat Harris, Sharon, S. C., June 30, 1962; children—Steven Douglas (1965), Dana Lynn (1966). Lic. to preach, 1962, Rock Hill Dist., on rec. of Sharon Church. Prob. mem., June, 1963. Ord. deacon, June, 1963, Bishop Paul Hardin, Jr.; Ord. elder, June 1966, Bishop Hardin. Rec'd into full conn., June, 1966. Pastor: Utica-Fairview Chg., 1964-68; Toxaway (Anderson), 1968-73; Bethel (Simpsonville), 1973- . Bd. Evangelism, 1972- . Home: Rt. #1, Box 108, Simpsonville, S. C. 29681, (803) 963-4503. Office: same, (803) 963-5072.



HOPPER, ROBERT C.—b. Spartanburg, S. C., Mar. 10, 1937; s. Elbert C. and Fay T. Hopper; Wofford, B.A., 1961; Candler, M.Div., 1964; m. Carolyn Hawkins, Spartanburg, S. C., June 23, 1962; children—Russell, Elliott. Lic. to preach, 1955, Spartanburg Dist., on rec. of Glendale Meth. Church. Prob. mem., 1961. Ord. deacon, 1962, Bishop Paul Hardin, Jr.; Ord. elder, June 1964, Bishop Hardin. Rec'd into full conn., 1964. Appts: Assoc., Cherokee Place, 1964-68; Dir., Charleston Urban Ministry, 1968-72; Project Dir., S. C. Comm. Alcohol & Drug Abuse, Charleston, 1972- . Home: Sullivan's Island, S. C., (803) 883-3353. Office: 960 Morrison Dr., Charleston, S. C., (803) 723-2574.



HORNE, WILLIAM ARNOLD—b. James Island, S. C., Aug. 17, 1917; s. William Braxton and Mary Harrison Horne; N. Charleston Grade & HS; Spartanburg Jr. Col.; Wofford; Limestone, A.B., 1947; Candler, B.D., 1950, M.D., 1972; Hon. D.D., Holmes Theol. Sem., 1968; m. Lillian Roberta Clark, Charleston, S. C., April 30, 1939; child—Phyllis Anne H. Tanner. Lic. to preach, May 10, 1938, Charleston Dist., on rec. of Midland Park UM Church. Adm. on trial, Oct. 23, 1947. Ord. deacon, Oct. 23, 1947, Bishop Clare Purcell; Ord. elder, Oct. 30, 1949, Bishop Costen J. Harrell. Rec'd into full conn., Oct. 30, 1949. Pastor: Ehrhardt, 1939; Grover, 1940-41; Whitney, 1942-44; Paolet, 1945-47; Loganville (N. Ga.), 1948; Oak Grove (N. Ga.), 1949; St. Matthews (S. C.), 1949; McCormick, 1950; Harleyville, 1951-53; Indian Field, 1954-55; Bethel (Union), 1956-59; Barnwell, 1960-61; Aldersgate (N. Chas.), 1962-65; Triune (Greenville), 1966-67; Mt. Hebron, 1968-73; St. Mark (Columbia), 1974- . Bd. Evangelism, 1961-64; Com. on Publications, 1964-71. Eastern Star; Mason; Shriner; Civitan. Home: 1105 Oconee St., Columbia, S. C. 29201, (803) 254-9907. Office: 3200 Lyles St., Columbia, S. C. 29201, (803) 252-7297.



HOUSTON, JAMES CECIL—b. Anderson Cty., July 30, 1923; s. John Robert and Madge Lee Houston; Erskine Col.; Pastor's Sch., 4 summers; 2 Emory U. Workshops; Con't ed., Scotland; m. Grace E. Lesley, Easley, S. C., May 4, 1941; children—Cecilia Anne, Patricia Dale, Karen Elizabeth. Lic. to preach, 1959, Anderson Dist., on rec. of Ariel Church. Ord. deacon, 1964, Bishop Paul Hardin, Jr.; Ord. elder, 1967, Bishop Hardin. Rec'd into full conn., 1967. Pastor: Bells, 1959-65; Harmony, 1965-68; Fairfax Chg., 1968-73; Bethlehem Chg., 1972- . Mason; Lions; Allendale Cty. Hosp. Bd., 4 yrs. by appt. of Gov. West; Rural Minister of Year, Anderson Dist., 1960. US Army, Paratroopers, Sgt., 1943-45, Africa, Sicily, Italy, France, England, Belgium, Germany. Six Serv. Stars; Silver Star; Good Conduct. Home: Rt. 1, Box 840, Hartsville, S. C. 29550, (803) 332-7833. Office: same.



HOWELL, ROBERT JOSEPH—b. Union, S. C., Sept. 19, 1930; s. Cohen Millus and Azalee Smith Howell; Wofford Col., B.A., 1956; Emory U., M.Div., 1959; m. Doris Jean O'Dell, Union, S. C., Aug. 28, 1953; children—Robert Jr., Stephen, Timothy, Anne. Lic. to preach, March 1955, Spartanburg Dist., on rec. of Bethel Church, Union. Adm. on trial, 1957. Ord. deacon, 1957, Bishop Costen J. Harrell; Ord. elder, 1959, Bishop Nolan B. Harmon. Rec'd into full conn., 1959. Pastor: Carlisle-Gilliam Chapel, 1955-56; Ebenezer Cir. (N. Ga.), 1956-57; Chicopee Chg. p 1957-59; Landrum, 1959-64; Williston-Blackville, 1964-69; Carteret St. (Beaufort), 1969- . Bd. Evangelism, 1961-69; Bd. Trustees, Meth. Home. 1968-74; Sptbg. Meth. Col., 1972- . Outstanding Citizens Award, Williston, 1968. US Navy, HN, 1948-49. Home: 110 Stuart Towne Rd., Beaufort, S. C., (803) 525-4370. Office: 406 Carteret St., Beaufort, S. C., (803) 524-3841.



HUDNALL, MICHAEL BENJAMIN—b. Clarendon Cty., S. C., Aug. 3, 1921; s. Michael Benjamin and Annie Eliza White Hudnall; Sumter HS, 1938; Clemson, B.S., 1943; Duke U., M.Div., 1949; Union Theol. Sem., 1968; Princeton, 1971; First Program, Con't Ed. for Clergy & Laity, New College, U. Edinburg, 1974; m. Alice Adelaide Adams, Seneca, S. C., June 15, 1946; children—Alice Adelaide (Mrs. Charles Cash), Norma Anne, Michael B. Jr., Nancy Adams, Catherine Ruth. Lic. to preach, Apr. 24, 1947, Durham Dist., on rec. of Carr Meth. Church, Durham, N. C. Adm. on trial, 1948. Ord. deacon, Oct. 28, 1949, Bishop Costen J. Harrell; Ord. elder, Jan. 9, 1951, Bishop Harrell. Rec'd into full conn., Jan. 9, 1951. Pastor: Assoc., Buncombe St. (Greenville), 1949-51; Slater-Renfrew, 1951-52; Simpsonville, 1952-57; Clemson, 1957-62; St. Paul (Greenville), 1962-65; St. John (Aiken), 1965-70; Central (Spartanburg), 1970- . Sec., Christian Vocations, 1950-54; V. Chrm., Chrm., Bd. Ministerial Training & Qualif., 1956-64; Chrm., Bd. Missions & Church Ext. (Chrm., Ch. Ext. Section), 1964-72; Bd. Trustees, Wofford, 1962-74; Chrm., Student Affairs Com.; Com. Resolutions & Appeals, 1962-64; Study Com. Merger of S. C. Annual Conf. (1785 & 1866); Task Force on Merger, 1967-71; S. C. delegate, Nat'l Family Conf., Ohio, 1954; Duke U. Alumni Council, 1974. Rotarian; Bd. Mtn. View Nursing Home. US Army, 1st Lt., 1943-46, England, France, Belgium. Purple Heart w/ Oak Leaf Cluster; Combat Infantry Badge; Bronze Star. Home: 1034 Glendalyn Circle, Spartanburg, S. C., 29302, (803) 583-5719. Office: P. O. Box 5055, Spartanburg, S. C. 29301, (803) 582-7263.



HUDSON, BLAINE STEVEN—b. Hendersonville, NC., Nov. 1, 1936; s. David Esley and Dorothy W. Hudson; Flat Rock HS, 1955; Univ. of N. C., 1959; Duke U., 1970; m. Sylvia Corn, Hendersonville, N. C., June 10, 1961; children—Joseph E. and B. Steven. Lic. to preach, Feb., 1969, Columbia Dist., on rec. of Shandon Church. Prob. mem., June, 1969. Ord. deacon, June, 1969, Bishop Paul Hardin, Jr.; Ord. elder, June 10, 1971, Bishop Hardin. Rec'd into full conn., June 10, 1971. Associate Pastor: Bethel (Walterboro), 1970-73; Kings Mtn. Chapel (York), 1973- . US Army, E-4, 1960-62. Home: Rt. 3, Clover, S. C., 29710, (803) 684-4138. Office: same, (803) 222-7426.



HUFF, ARCHIE VERNON JR.—b. Columbia, S. C., Feb. 17, 1937; s. Archie Vernon and Margaret E. Wannamaker Huff; Columbia HS, 1955; Wofford, A.B., Magna Cum Laude, 1959; New College, Univ. of Edinburgh, 1959-60; Yale U., B.D., 1962; Duke U., M.A., 1968, Ph.D., 1970; m. Kate Marie Trivette, West Jefferson, N. C., July 29, 1972; child—Vernon Edward, b. Dec. 21, 1974. Lic. to preach, Apr. 14, 1955, Columbia Dist., on rec. of Green St. Church. Prob. mem., June 21, 1960. Ord. deacon, June 22, 1960, Bishop Nolan B. Harmon; Ord. elder, June 14, 1962, Bishop Paul Hardin, Jr. Rec'd into full conn., June 11, 1962. Pastor: Assoc., Whitmire, Summer 1959; Assoc., First (Conway), Summer 1960, 1961; St. Andrews, New Haven, Conn. (N. Y. East), 1961-62; Assoc., Washington St. (Columbia), 1962-65; Student, Duke, 1965-68; Asst. Prof. Hist., Furman U., 1968- . Pres., S. C. Conf. Meth. Youth Fellowship, 1954-56; Bd. Ed., 1954-56; Bd. Evangelism, 1963-65; Sec., Spartanburg Methodist Col. Bd. Trustees, 1969- ; Gen. Bd. Temperance, 1955-56; Delegate, World Meth. Conf., 1956. Chaplain, Bd. Dirs., Columbia Jaycees, 1963-65; N. Greenville Rotary, 1973-74; V. Pres., Greenville County Hist. Assoc., 1974- ; Amer. Hist. Assoc., Org. of Amer. Histo-

rians; Southern Hist. Assoc.; Sec.-Treas., S. C. Hyst. Assoc.; S. C. Hist. Society. Phi Beta Kappa; Fulbright Scholar, Univ. Edinburgh, 1959-60; Ettles Prize in Church Hist., U. Edinburgh; Woodrow Wilson Fellow, Yale U., 1960-61; Mersick Prize in Preaching; Southern Studies Fellow, Duke, 1967-68. Author of two books, articles, historical journals and religious publications. Home: P. O. Box 28662, Furman Univ., Greenville, S. C. 29613, (803) 246-5563. Office: same, (803) 246-3550 ext. 325.



HUGHES, BERTIE SNOW—b. Hemingway, S. C., Dec. 14, 1890; s. Murray Jones and Annie Mariah Price Hughes; Old Jonesville HS, 1911; Wofford Col., A.B., 1917; m. MoEden Bright Allred, Ashboro, N. C., Apr. 2, 1918; children—Carnell M., Murry K., Leon B., Bertie Snow Jr. (deceased), Haze W. (deceased). Lic. to preach, 1917, Spartanburg Dist., on rec. of Ebenezer Church, Hemingway. Adm. on trial, Nov. 28, 1919. Ord. deacon, Dec. 2, 1923, Bishop Collins Denny; Ord. elder, Nov. 29, 1925, Bishop Denny. Rec'd into full conn., Nov. 30, 1923. Retired: 1958. Pastor: Cordesville, 1917-21; Black River, 1922-25; Scranton, 1926-30; Pamplico, 1931-34; Lake View, 1935-38; Black River, 1939-40; Orange, 1941-44; Ruffin, 1945-46; Aynor, 1947; Lamar, 1948-52; Pisgah-Pine Grove, 1953-56;

Scranton, 1957-58. Elected in 1945 to attend a nat'l com. of the church planning for a Nat'l Rural Church Conf. in Urbana, Ill., to be known as Town & Country Work. Attended first Nat'l Rural Life Conf., Lincoln, Nebraska, as sec., 1947. Home: Box 5, Lamar, S. C. 29069.



HUGHES, RUSSELL ARCHIE—b. Union, S. C., Feb. 23, 1893; s. Johnn Giles and Martha Rebecca Orr Hughes; Union HS, 1913; Wofford, A.B., 1917; m. Letie Gleaton Dennis, Turbeville, S. C., Nov. 2, 1919; children—Emory Keith (dec.), Mikell Giles, Mary Margery (dec.), Letie Veta, Russell Archie Jr. Lic. to preach, May, 1914, Spartanburg Dist., on rec. of Wesley Chapel Church. Adm. on trial, Nov. 6, 1924. Ord. deacon, Oct. 31, 1926, Bishop E. D. Mouzon; Ord. elder, Nov. 25, 1928, Bishop Mouzon. Rec'd into full conn., Oct. 31, 1926. Retired: June, 1961. Pastor: Ridgeway, 1924-28; Irmo, 1928-32; Gilbert, 1932-36; Glendale, 1936-38; Pacolet, 1938-41; Hickory Grove, 1941-44; Joanna, 1944-45; Butler, 1945-49; Ninety Six, 1949-53; Lewis, 1953-57; Ridge Spring, 1957-61. Conf. Relations and Ministerial Qualifications: Com. on Accepted Supply Pastors. US Army, Co. C, 62nd Pioneer Inf., Pvt., 1918. Home: P. O. Box 417, Olanta, S. C. 29114, (803) 396-4206.



HUMPHREY, LARRY—b. Anderson Cty., S. C., Aug. 22, 1921; s. John and Lutie Bennett Humphrey; Pastor's Sch., Gammon 4 yrs., Emory U. (1 yr.); m. Lillie Moss, Anderson County, Dec. 8, 1940; children—Roger, Larry E., Bryant, Melvin C., Douglas, Angelia G. Lic. to preach, Sept. 4, 1953, Greenville Dist., on rec. of Mt. Sinai Church. Ord. deacon, May 27, 1970, Bishop Paul Hardin, Jr. Associate member. Pastor: Walhalla Chg., 1960-66; Ninety Six Chg., 1966-73; Greenwood-Ninety Six, 1970-. Home: 408 Revere St., Anderson, S. C. 29621, (803) 226-1653. Office: Maxwell Ave., Greenwood, S. C. 29646, (803) 229-7357.



HUNTER, JAMES ELMO—b. Anderson Cty., S. C., Aug. 25, 1935; s. James Elmo and Sarah Ellen Burkett; Erskine Col., A.B.; Emory U., B.D., M.C.E., grad. study, New York U., Emory U.; m. Nancy Rhodes, Estill, S. C., Sept. 7, 1957; children—Jimmy, Anne, Rebecca. Lic. to preach, 1958, Charleston Dist., on rec. of North Charleston Church. Prob. mem., June 1960. Ord. deacon, 1960, Bishop Paul Hardin, Jr.; Ord. elder, 1961, Bishop Hardin. Rec'd into full conn., 1961. Pastor: Trinity (Sumter), 1960-61; Whitney, 1961-63; Sptbg. Meth. Col., 1963-67; Assoc., Buncombe St. (Greenville), 1967-72; Whitmire, 1972-. Bd. Trustees, The Meth. Home, Bd. Church and Soc., 1972-74; Bd. Ecumenical Affairs, 1973-. Rotary; Mason; Pres., Bd. Dir., The Sr. Center, Greenville; S. C. Dept. Mental Retardation Com.; Who's Who in S. C. Home: Glenn Street, Whitmire, S. C. 29178, (803) 694-3877. Office: Church & Union St., Whitmire, S. C. 29178, (803) 694-3860.

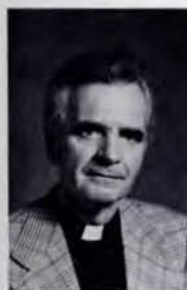

HURT, JAMES BELTON—b. Greenwood, S. C., June 7, 1921; s. James Belton and Sarah Jones Hurt; Wofford, A.B., 1967; Emory U., M.Div., 1970; m. Peggy McDowell, Charlotte, N. C., Sept. 19, 1941; children—Harriet H. McConnon, Linda H. Hester, James Belton III, Barbara H. Watson. Lic. to preach, 1964, Greenville Dist., on rec. of Trinity Church. Adm. on trial, 1968. Ord. deacon, 1968, Bishop Paul Hardin, Jr.; Ord. elder, 1970, Bishop Hardin. Rec'd into full conn., 1970. Pastor: Appalache-Jackson Grove, 1964-67; Jackson Grove, 1967-69; Grace-Patterson Chapel, 1969-72; St. James, 1972-. Dist. Bd. Ministry, 1971-72. Minister's Assoc.; Mid-Carolina Mental Health Assoc.-Babcock Center. US Air Force, Col., 1942-45. Home: 1814 Bradley Dr., Columbia, S. C. 29204, (803) 782-0040. Office: 3390 Pine Belt Rd., Columbia, S. C. 29204, (803) 786-0079.



HYATT, JAMES LEWIS, JR.—b. Lancaster, S. C., May 4, 1935; s. James Lewis and Loree M. Hyatt; Lancaster HS; Wofford, A.B., 1960; Candler, M.Div., 1965; Winthrop Col., Post Grad. Courses, Counseling; Univ. Ga., S.E.S.A.S.; US Dept. Justice, Grad. US School, Problems of Drug Abuse; m. Julia Bowers, Lancaster, S. C., Dec. 31, 1956; children—James L. III, D. Luanne, Donald Lloyd. Lic. to preach, Feb., 1963, Rock Hill Dist., on rec. of First Methodist Church, Lancaster. Prob. mem., June 11, 1964. Ord. deacon, June 11, 1964, Bishop Paul Hardin, Jr.; Ord. elder, June 16, 1966, Bishop Hardin. Rec'd into full conn., June 16, 1966. (Lay Pastor: June, 1963-June, 1964). Pastor: Lebanon, 1963; Lebanon-Kings Chapel, 1964-66; Adnah-Antioch, 1966-71; Pacolet, 1971-. Com. Worship, 1972-. Pres., Sptbg. County Mental Health Assoc.; Bd. Dirs., S. C. Mental Health, 1971-; Bd. Trustees, Union, Cherokee, Sptbg. Counties Mental Health Assoc., 1972-; Bd. Dirs., Charles Lea Center, 1972-; Mem., Dr. William S. Hall Com. on Planning Geographical Units for Mental Health Centers, 1972-74; State Dept., Mental Health Liaison Com. For Allen Bldg. of the State Hosp.; County Delegate, S. C. State Democratic Conv.; Pres., Pacolet Lions Club, 1972-75. Nat'l Guard, 1st Lt., 1970-. Home: P. O. Box 427, Pacolet, S. C. 29372, (803) 474-2292. Office: P. O. Box 427, Pacolet, S. C. 29372, (803) 474-3160.



INABINET, CHARLES REED—b. Woodford, S. C., Aug. 10, 1943; s. Harry Robinson and Pearl Reed Inabinet; North HS; Univ. S. C., A.B., 1965; Duke U., M.Div., 1968; m. Judith Anne Godwin, Mullins, S. C., Aug. 22, 1965; children—Christian (1969), Kevin (1971). Lic. to preach, 1966, Orangeburg Dist., on rec. of St. John's Church. Prob. mem., 1966. Ord. deacon, 1966, Bishop Paul Hardin, Jr.; Ord. elder, 1969, Bishop Hardin. Rec'd into full conn., 1969. Pastor: Olar, 1968-72; Lando, 1972- . Town & Country Com., 1968-72; Creative Ministry Consultant, 1972- . Home: P. O. Box 134, Lando, S. C. 29724, (803) 789-5311. Office: same.

INABINET, J. C.—No information furnished.

INABINET, T. A.—No information furnished.



INMAN, JOHN HENRY—b. Laurens, S. C., Nov. 2, 1928; s. John Henry and Alpha Marie Smith Inman; Wofford, B.A., 1949; Candler, B.D., 1955; Univ. of S. C.; m. Frankie Anne Davis, Hartsville, S. C., Aug. 25, 1957; children—John Henry Jr., Timothy Davis, David Carroll, Joseph Frank. Lic. to preach, 1955, Greenwood Dist., on rec. of First Methodist Church, Laurens, S. C. Adm. on trial, Aug. 1956. Ord. deacon, Aug., 1956, Bishop Nolan B. Harmon; Ord. elder, June 10, 1965, Bishop Paul Hardin, Jr. Rec'd into full conn., June 10, 1965. Pastor: Heath Mem. (Lando), 1963-67; Zion (Easley), 1967-68; New Hope (Jonesville), 1968-69; St. Mark (Sptbg.), 1969-70; Trinity (Gaffney), 1970-71; Disability Leave, 1971-73; Nazareth (Olanta), 1973- . (Earlier Service: McBee, 1956-57;

Bluffton, 1957-58; Norway, 1958-59; Inactive, 1959-60.) Lions Club. US Army Medical Serv., Pfc., 1952-53, Korea; Korean Service Medal; 2 Bronze Stars, United Nations Serv. Medal. Home: Park Ave., P. O. Box 368, Olanta, S. C. 29114, (803) 396-4417. Office: same.



ISEMAN, MARVIN L.—No information furnished.



JACKSON, SAMMIE EDWARD—b. Darlington, S. C., Mar. 16, 1948; s. Sammie Lee and Clara Mae Wingate Jackson; Mayo HS, 1966; Paine College, B.A., 1971; Presently attending Candler School of Theology; m. Joyce Perry, Westminster, S. C., Dec. 22, 1973. Lic. to preach, Jan. 7, 1974, Anderson Dist., on rec. of Trinity UM Church. Prob. mem., June 6, 1974. Ord. deacon, June 6, 1974, Bishop Edward L. Tullis. Home: 102 Whipple St., Darlington, S. C. 29532. School: P. O. Box 21241, Emory U., Atlanta, Georgia 30322.



JACKSON, WALKER—b. Bennettsville, S. C., Sept. 25, 1928; s. John W. and Alexia L. Jackson; Bennettsville HS, 1945; 5th year, corres. study; m. Sophia Graves, Latta, S. C., Mar. 16, 1952; children—Julie Ann (1952), Alexia E. (1954). Lic. to preach, 1959, Marion Dist., on rec. of First Church, Bennettsville. Ord. deacon, 1970, Bishop Paul Hardin, Jr. Lay Pastor: Scranton, 1958; Tabernacle, 1959-62; Dillon Cir., 1962-69; Oakland, 1969- . National Guard, 1942-44. Home: P. O. Box 448, Bennettsville, S. C. 29512, (803) 479-2227. Office: Hamer, S. C.



JACOBS, RALPH HUBERT—b. Anson Cty., N. C., Oct. 2, 1930; s. S. A. and Essie Lee Jacobs; Coker Col., A.B., 1961; Duke Div. Sch., Conf. Course of Study; m. Novella McLain, Chesterfield, S. C., June 30, 1950; children—Ralph H. Jr., Martin Scott, John Mark. Lic. to preach, Feb. 18, 1956, Hartsville Dist., on rec. of Pleasant Grove Church. Prob. mem., June, 1965. Ord. deacon, June 14, 1962, Bishop Paul Hardin, Jr.; Ord. elder, June 11, 1965, Bishop Hardin. Rec'd into full conn., June, 1967. Pastor: E. Chesterfield, 1957-59; St. Matthews Ct., 1959-63; Langley, 1963-68; Oswego, 1968-74; St. John-Dalzell, 1974- . Bd. Public Relations & Meth. Information. Home: 206 Phifer St., Sumter, S. C. 29150, (803) 773-8863. Office: 136 Poinsett St., Sumter, S. C. 29150, (803) 773-8185.



JAMES, FELTHAM SYREEN—b. Greenville, S. C., May 22, 1905; s. Robert Lee and Hattie Dannie Payne James; Sumter HS; Wofford, A.B., 1928, Hon. D.D., 1960; Duke, M.A., 1932; Duke Div., 2 yrs on B.D., 1930-32; m. Dessie Mable Saylor, Columbia, S. C., June 25, 1935; children—Marilyn Louise (Mrs. Richard Elliott, Jr.), Dessie Frances (Mrs. Donald Ackerman). Lic. to preach, Oct., 1927, Sumter Dist., on rec. of Trinity Church. Adm. on trial, Nov. 11, 1931. Ord. deacon, Nov. 19, 1933, Bishop Warren A. Candler; Ord. elder, Nov. 17, 1935, Bishop Paul B. Kern. Rec'd into full conn., Nov. 17, 1935. Retired: 1974. Pastor: Myrtle Beach, summers, 1930-31; Bethlehem (Bishopville), 1932; Bluffton, 1932-34; Cherokee (N. Charleston), 1934-38; Manning, 1938-41; Army Chaplain, 1941-46; Bethel Pk., (Denmark), 1946-50; Buford St. (Gaffney), 1950-55; Bethel (Charleston), 1955-60; Main St. (Columbia), 1960-64; Lake City Dist. Supt., 1964-70; St. John's (Aiken), 1970-74; Retired. Chaplain, Aiken Co. Hosp., 1974- . Bd. Ed., 1937-38, 1952-60, (Sec., 1955, Pres., 1956-60); Bd. Temperance, Sec., 1939-40,

Chrm., 1940-43; Com. on Adm., Sec., 1940-41; Rural Wk. Com., 1934-38; Com. Accepted Supplies, Chrm., 1946-50; Com. Worship, Chrm., 1960-64; Bd. Pensions, 1960-64; Bd. Mgrs., Pastor's Sch., 1956-60; Dist. Missionary Sec., 1936-41; Asst. Statistical Sec., 1933-40; Bd. Trustees, Meth. Home, 1956-59; Bd. Trustees, Sptbg. Meth. Col., 1965-75; Meth. Col. Foundation, 1955; Chrm., Com. Higher Ed. (Conducted Campaign for Columbia & Wofford); Chrm., Financial Crusade (Sptbg. Meth. Col.), 1973-74; Conf. Com. on Merger, 1968-70. Del., S.E.J. Conf., 1968. Four Freedoms Found. Awards, 1952, '58, '59, '71; Wofford Alumni Citation, 1957; Award of Merit, D.A.R., 1954; Nat'l Religious Emphasis Comm., 1957-65; Chrm., Dist. Com. & Mem., Council Boy Scouts of Amer., 1951-54; Bd. Dirs., Charleston Bible Society, 1957-60; Life mem., Chapel of Four Chaplains; Author, "Chaplain's Manual", US Army, 1943; Amer. Legion, Dept. Chaplain, 1952-54, 1961-75 (Dept. Commander, 1954-55), Nat'l Chaplain, 1957-58. Life mem., Mason; State Council on Alcohol, 1940-41; Adv. Council, Cripple Children's Soc., 1954-55. Preached first church service attended by President Harry Truman after taking office. US Army, Major (Chaplain), 1941-46. Home: 1022 Clark Rd., Aiken, S. C. 29801, (803) 648-6165. Office: Aiken County Hospital, Aiken, S. C. 29801, (803) 648-1361.



JAMES, ROBERT EARL—b. Florence, S. C., June 3, 1931; s. Franklin Earl and Anna Cain James; McClenaghan HS; Wofford Col., A.B., 1953; Duke U., B.D., 1957; m. Jacqueline Harper, Durham, N. C., Oct. 6, 1956; children—Rebecca Anne (1958), Robert E. Jr. (1960), William David (1964). Lic. to preach, May 5, 1954, Lake City Dist., on rec. of Tabernacle Church. Adm. on trial, Oct. 22, 1954. Ord. deacon, Aug. 25, 1956, Bishop Nolan B. Harmon; Ord. elder, Aug. 17, 1957, Bishop Harmon. Rec'd into full conn., Aug., 1956. Pastor: St. Stephen Chg., 1956-60; St. Paul-Ninety Six, 1960-65; Trinity (York), 1965-69; Virginia Wingard (Columbia), 1969-74; St. John's (Aiken), 1974- . Bd. of Missions, 1960-65; Dist. Sec. (Missions), 1960-65; Assoc. Dean, Youth Missions and Voc. Conf., 1964-65. Jaycees; Lions;

Mason; "Man of the Year" (Civic Clubs, Ninety Six, 1962); Clergy Staff, Self Mem. Hosp.; Bd. of Dir., Greenwood Cty. Mental Health Assoc., 1963-65 (V. Pres., 1965); Dir., Jr. C. of C., 1962-63; Kappa Sigma; "Who's Who in the Meth. Church". Home: 164 DuPree Place SW, Aiken, S. C., (803) 648-8032. Office: P. O. Box 809, 104 Newberry St., NW, Aiken, S. C., (803) 648-1595.



JAMES, SIMON L.—b. Williamsburg Kingstree, S. C., July 26, 1916; s. Mack and Eliouse James; m. Roshell Evans, Kingstree, S. C., Nov. 25, 1938; children—Henry, William, Mary Ann, Bernell, Wendell, Frank, Primis James. Lic. to preach, 1969, Florence Dist., on rec. of Wilson Chapel. Lay Pastor: Glenn Chapel, 1971- . Home: Rt. 2, Box 534, Kingstree, S. C. 29556, (803) 382-3655.



JAMISON, LOUIS DWIGHT—b. Charleston, S. C., Feb. 18, 1940; s. John F. and Annie Ridgeway Jamison; Duke Univ., B.D., 1966; m. Barbara Mizell, Charleston, S. C., June 25, 1960; children—Angela Gaye, Jeffrey Louis, Jennifer Dawn. Lic. to preach, 1960, Charleston Dist., on rec. of Aldersgate UM Church. Prob. mem., June, 1963. Ord. deacon, June, 1963, Bishop Paul Hardin, Jr.; Ord. elder, June, 1966, Bishop Hardin. Rec'd into full conn., June, 1966. Pastor: Bethel (Valley Falls), 1960-61; Bethel (Valley Falls & Fingerville), 1961-62; Union Grove, 1962-65; Bethel-Ebenezer, 1965-69; Grover, 1969-73; Boone Hill & Knightsville, 1973- . Bd. Christian Social Concerns, 1972-76; Rep., Com. on Enlistment; Chrm., Com. on Enlistment, 1972-76; Rep., Conf. Council on Ministries; Conf. Com. Planning, Research, Coordination, 1972-76; Sec., Summerville Ministerial Assoc. Home: P. O. Box 447, Summerville, S. C. 29483, (803) 873-2085. Office: same, (803) 873-7461.

JENKINS, ALONZO CLARK—b. Greenville, S. C., Mar. 3, 1953; s. Edward E. and Margaret M. Jenkins; Claflin, 1974; presently attending Duke Div. Sch.; m. Carolyn T., Bennettsville, S. C., Aug. 17, 1974. Lic. to preach, June, 1971, Florence Dist., on rec. of Mars Bluff Church. Student Lay Pastor: Wesley, 1972-74; Rock Hill Chg., 1974- . Pi Gamma Mu; NAACP; Who's Who in S. C., 1974. Home: P. O. Box 213-CSS, Rock Hill, S. C. 29730.



JENKINS, EDUARDE EMANUEL—b. Hartsville, S. C., Dec. 5, 1924; s. J. E. C. and Maggie W. Jenkins; Claflin Col., A.B., 1948; Gammon Sem., M.Div., 1951; Claflin Col., Hon. D.D., 1974; m. Margaret Miller, Greer, S. C., Aug. 24, 1948; children—Patricia J. Anderson, Edward E. Jr., Alonzo C. Lic. to preach, Sept. 10, 1942, Orangeburg Dist., on rec. of Trinity Church. Adm. on trial, 1947. Ord. deacon, 1974, Bishop J. W. E. Bowen; Ord. elder, 1948, Bishop Bowen. Rec'd into full conn., 1949. Pastor: Pickens, 1950-53; W. Camden, 1954-56; Oswego, 1956-57; Bennettsville, 1957-60; St. Mark-St. Matthew, 1960-65; Spartanburg, 1965-70; Florence Dist. Supt., 1969-74; Columbia Dist. Supt., 1974-75. Bd. Evangelism; Bd. Dir., Bethlehem Center; Killingsworth Home; Columbia

Urban Serv. Center. Bd. Trustees, Wofford Col.; Conf. Council on Minis.; Com. on Structure. Mason; Phi Beta Sigma; Who's Who in S. C. US Navy, 1/c P. O., 1943-46. Home: 6235 Westshore Dr., Columbia, S. C. 29206, (803) 782-5164. Office: 1420 Lady St., Columbia, S. C. 29201, (803) 779-6069.



JENKINS, LARRY ALFRED—b. Clover, S. C., Mar. 12, 1939; s. Ervin A. and Frankie Jenkins; Carson-Newman Col., B.A.; Emory, B.D.; m. Eleanor A., Clover, S. C., Nov. 27, 1958. Lic. to preach, Aug. 6, 1963, on rec. of First Baptist Church, Clover, S. C. Transf. from Baptist Conf. Prob. mem., June, 1965. Ord. elder, June 14, 1968, Bishop Paul Hardin, Jr. Rec'd into full conn., June 14, 1968. Pastor: Asbury Chg., 1965-68; Lando Chg., 1968-72; Wesley Mem., 1972- . Bd. Social Concerns, 1968-72; Com. on Worship, 1972- . Home: 106 Fairview Dr., Chester, S. C., (803) 377-4769. Office: 264 Saluda St., Chester, S. C., (803) 377-8400.



JENKINS, WARREN MARION—b. Cowpens, S. C., March 8, 1915; s. James E. C. and Maggie Walker Jenkins; Claflin, A.B., 1937; Gammon, B.D., 1944; Drew U., M.A., 1947; m. Alma L. Jenkins, Bamberg, S. C., Nov. 23, 1938; child—Patricia E. Southerland. Lic. to preach, 1936, Beaufort Dist., on rec. of Mt. Carmel Church. Prob. mem., 1937. Ord. deacon, 1937. Bishop Charles W. Flint. Ord. elder, 1939, Bishop M. W. Clair. Rec'd into full conn., 1939. Pastor: Wesley (Aiken), 1937-39; Allendale, 1940-41; Walhalla, 1941-42; School, 1943-44; Old Bethel (Charleston), 1945; Chaplain, Claflin, 1945-49; S. C. State College, 1949-53; Trinity (Camden), 1953-57; Cumberland (Florence), 1957-61; Exec. Sec., Conf. Bd. Ed., 1962-67; Sumter Dist. Supt., 1968-69; Bd. Ministry; Historical Society; Div. of Interpretations; Bd. of Ed.; Archives & History; Comm. Religion & Race; Communication Comm.; Jurisdictional Conf., 1956, 1960, 1964; Gen. Conf., 1968, 1972. Home: 2717 Arlington Dr., Alexandria, Va. 22306, (703) 768-2190. Office: 100 Maryland Ave., Washington, D. C. 20002, (202) 543-5038.



JENNINGS, CHARLES THOMAS—b. Anderson, S. C., May 29, 1940; s. Charles Carwell and Jessie Parnell Jennings; Anderson College, Assoc. Arts., 1972; Erskine College, B.A., 1974, 1st & 2nd yr. Conf. Course Study; m. Patricia Gunter, Anderson, S. C., Aug. 31, 1963; children—Marc Thomas, Lacey Lee. Lic. to preach, Jan. 29, 1972, Anderson Dist., on rec. of Mt. Bethel U. M. Church. Ord. deacon, June 7, 1973, Bishop Edward L. Tullis. Lay Pastor: June 1972-present. Pastor: Union Grove, 1972-73; Starr Charge, 1973-. Who's Who in S. C., 1974. Outstanding Americans In The South, 1975. US Navy, Minority Cruise, Seaman, 1958. Home: P. O. Box 8, Starr, S. C. 29684, (803) 352-6252. Office: same.



JOHNSON, ANDREW LUTHER—b. Berkeley County, S. C., June 30, 1903; s. Moses and Eliza Dubose Johnson; Berkeley HS; m. Anna Johnson, 1930 (deceased—1968); children—Andrew L. Jr., Annabell J. Brown, Clyde, Henry, Charles, Clarence D. (deceased), Clifford L. (deceased), Joseph O. (deceased). Lic. to preach, 1928, Berkeley Dist., on rec. of St. Paul Meth. Church. Adm. on trial, 1930. Ord. deacon, 1932, F. Rollerson, General Pres.; Ord. elder, 1935, F. Rollerson. Rec'd into full conn., 1935. Pastor: Green Hill-St. Luke, 1930-40; Mt. Carmel-Green Hill, 1940-43; Mt. Carmel, 1943-53; Francis Brown-St. Paul, 1953-54; Francis Brown-Calvary, 1954-59; Francis Brown, 1959-. Bd. Ministers Qualification, 25 yrs.; Asst., Annual Conf. Treasurer, 20 yrs.; Bd. Evangelism, 4 yrs.;

Resolution & Rule Com., 2 yrs. Home: 2648 Bennett Yard Rd., Charleston Heights, S. C. 29405, (803) 747-6728. Office: 2002 Joppa Ave., Charleston Heights, S. C. 29405, (803) 747-6728.



JOHNSON, CHARLES LUTHER—b. Charleston, S. C., Feb. 20, 1944; s. Rev. Andrew L. and Anna K. Johnson; Claflin Col., B.A., 1966; ITC., M.Div., 1969; Boston U., S.T.M., 1972; m. Deloris Williams, Barnwell, S. C., Aug. 15, 1970; child—Charlene Lynnette. Lic. to preach, 1963, Charleston Dist., on rec. of Francis Brown Church. Prob. mem., 1967. Ord. deacon, 1967, Bishop Charles F. Golden; Ord. elder, 1969, Bishop Paul Hardin, Jr. Rec'd into full conn., 1969. Pastor: Greer Cir., 1968-69; Staff, Claflin Col., 1969-73; Clover, 1973-. Bd. Ministry, 1969-; Treas., Standing Rule Com., 1972-; Treas., Structure Com., 1972-; Sec., Task Force, Bishops Call to Peace & Self-Development, 1973-; Com. on Investigation, 1973-; Co-Dean, Pastor's Sch., 1969-72. Consultant, New Dimension Prog., 1972; Alpha Kappa Mu Honor Soc.; NAACP; Outstanding Educators of Amer., 1973; Outstanding Young Men of Amer., 1973; Who's Who in Religion, 1974; Biog. of Negro Ministers, 1973. Home: 105 Kennedy St., Clover, S. C. 29710, (803) 222-4907. Office: P. O. Box 292, Clover, S. C. 29710, (803) 222-4478.



JOHNSON, CHARLES MITCHELL—b. Tampa, Fla., Dec. 22, 1929; s. George Norman and Louise Tibbetts Johnson; Clemson U., B.S., 1952; Emory U., B.D., 1955; Syracuse U., M.B.A., 1967; m. Alta Jean Howie, Fort Mill, S. C., Aug. 12, 1952; children—Debra Susan, Jean Anne, Mary Holland, James Mitchell, George Edward. Lic. to preach, Sept. 11, 1952, Anderson Dist., on rec. of Clemson Church. Adm. on trial, 1953. Ord. deacon, Oct. 23, 1954, Bishop Costen J. Harrell; Ord. elder, Aug. 17, 1957, Bishop Nolan B. Harmon. Rec'd into full conn., 1957. Pastor: Port Royal, 1955-57; US Army Chaplain, 1957-. US Army, Chaplain, LTC, 1957-present, Korea, Germany, S. Vietnam. Bronze Star; Air Medal; 4 Army Commendation Medals; Vietnamese Civic Action Medal. Home: 321-3

Pope Ave., Fort Leavenworth, Kansas, 66027, (913) 684-4546. Office: Post Chapel, Ft. Leavenworth, Kansas 66027, (913) 684-2017.



JOHNSON, CLYDE JAMES—b. Harleyville, S. C., Aug. 22, 1917; s. Dave and Dora Elmore Johnson; Harleyville HS; Completed Conf. Course of Study, Gammon Theol. Sem.; m. Rebecca Gelzer, March 15, 1935; children—Dorall, Clidell, Maretta, Maybelle. Lic. to preach, July 20, 1942, Charleston Dist., on rec. of St. Daniel Meth. Church. Prob. mem., 1958. Ord. deacon, Oct. 16, 1955, Bishop J. W. E. Bowen. Associate Member. Pastor: Enoch Chapel-St. Paul-St. Jude, 1952-70; Simpson-Union-New Hope, 1970-74. Home: 948 Flat St., Allendale, S. C. Office: same.



JOHNSON, ELBERT LEE—b. Iva, S. C., Nov. 22, 1909; s. Whitfield Franklin and Emma Jane Seymour Johnson; Spartanburg Meth. Col. (mem. First College Class); Wofford, A.B., 1947; m. Helen Adella Gregory, Chesnee, S. C., Sept. 3, 1933 (Deceased—Aug. 20, 1967); children—David Neil, Robert Reid; m. Rhoda Bailey Caskey, Lancaster, S. C., Oct. 20, 1968. Lic. to preach, May, 1945, Spartanburg Dist., on rec. of Drayton UM Church. Adm. on trial, Oct., 1945. Ord. deacon, 1947, Bishop Costen J. Harrell; Ord. elder, 1949, Bishop Harrell. Rec'd into full conn., 1947. Retired: June, 1974. Pastor: Chesnee, 1945-48; Union Ct., 1948-53; Saxon (Spartanburg), 1953-54; Langley, 1954-49; Cambridge (Ninety Six), 1959-64; St. Luke (Lancaster), 1964-68; O'Neal St. (Newberry), 1968-72;

Trinity (Aiken), 1972-73; Charles Wesley-Trinity (Aiken), 1973-74. Asst. Statistician, 1945-48; Bd. Pensions, 1960-68. Home: Rt. 3, Box 60, Lancaster, S. C. 29720, (803) 283-9980.



JOHNSON, FRANKLIN HERMAN—b. Sumter, S. C., Aug. 2, 1934; s. Fred Edward and Marie Richardson Johnson; Morris Col., A.B., 1966; Hood Theol. Sem., M. Div., 1971; m. Elizabeth Chandler, Kingstree, S. C., Dec. 26, 1956; children—Vanessa R., Frankye L., Chenita Y., Venita Y. Lic. to preach, Mar. 9, 1963, Sumter Dist., on rec. of Emmanuel Church. Prob. mem., 1967. Ord. deacon, May 26, 1967, Bishop Charles F. Golden; Ord. elder, May 26, 1971, Bishop Paul Hardin, Jr. Rec'd into full conn., May 26, 1971. Pastor: Longtown Chg., 1963-64; New Haven, 1964-66; Lake City Cir., 1966-68; W. Camden, 1968-71; Seneca Cir., 1971- . Council Ministries & Evangelism, 1972- . Counselor, Oconee Family Court; Oconee Drug Abuse Com.; NAACP; Asst. Sec., Oconee

Cty. Chaplains Assoc. US Army, SP/4, 1956-58, Korea. Home: 205 W. S. 2nd St., Seneca, S. C. 29678, (803) 882-5753. Office: P. O. Box 1085, Seneca, S. C. 29678, (803) 882-9824.



JOHNSON, HAROLD ROLAND—b. Pickens, S. C., Nov. 1, 1924; s. Charles Alexander and Serrepter Griffin Johnson; S. C. State A&M, B.S.A.; Gammon Theol. Sem., B.D.(M.Div., 1974); m. Fannie M. Dease, Bennettsville, S. C., June 25, 1955; son—Harold Dendy. Lic. to preach, July 15, 1961, Piedmont Dist., on rec. of Easley Chapel. Prob. mem., May 29, 1963. Ord. deacon, May 29, 1963, Bishop Marquis L. Harris; Ord. elder, June 4, 1964, Bishop Harris. Rec'd into full conn., 1965. Pastor: Minus Chapel-Wesley Chapel, 1964-66; Anderson Cir., 1966-68; York-St. James, 1968-72; Cheraw Parish, 1972- . Bd. Christian Social Concerns, 1965-72; Bd. Ed., 1972- . B. Ministry, 1970-72; Trustee, Belin Property. Former member of Palmetto Ed. Assoc.; Shriner. US Army, Pvt.,

1949-50, Okinawa, Ryukus Island. Home: 307 Greene St., Cheraw, S. C. 29520, (803) 537-9547. Office: same, (803) 537-2512.



JOHNSON, HENRY SAMUEL—b. Charleston, S. C., May 1, 1941; s. Rev. A. L. and Anna K. Johnson; Claflin, B.A., 1965; I.T.C., M.Div., 1972; m. Josephine Williams, Camden, S. C., June 24, 1967; children—Samara Yvette (1969), Samone Rene (1971). Lic. to preach, 1968, Charleston Dist., on rec. of Francis Brown Church. Prob. mem., 1969. Ord. deacon, 1970, Bishop Paul Hardin, Jr.; Ord. elder, 1972, Bishop Paul Hardin. Rec'd into full conn., 1972. Pastor: St. Andrews-Mt. Zion, 1969-70; Bethel, 1970-71; Greer Cir., 1971-72; York-St. James, 1972- . Bd. Ministry, 1972; Alpha Kappa Mu Honor Society; Theta Phi Honor Society; N.A.A.C.P. Home: 108 W. Jefferson, York, S. C. 29745, (803) 684-9827. Office: same, (803) 684-3346.



JOHNSON, JAMES GILLIAM—b. Newberry Cty., S. C., Sept. 6, 1916; s. John William and Francis Johnson; Th.B. in Theology; m. Myrtle G., Spartanburg, S. C., Jan. 10, 1948; children—Alice, James, Robert, Sam. Lic. to preach, Apr. 29, 1951, on rec. of Bethesda Baptist Church. Transf. from Baptist Denomination. Ord. deacon, Sept. 6, 1949, Bethesda Baptist Church; Ord. elder, Jan. 14, 1953, Tigerville Baptist Church. Lay Pastor. Home: P. O. Box 242, McClellanville, S. C. 29458.



JOHNSON, JAMES ROSS—b. Conway, S. C., Dec. 23, 1894; s. James P. and Ella Dusenbury; Kingswood Col. (2 years); m. Leilah Smith, Sumter, S. C., Jan. 2, 1922; children—James R. Jr., Jacqueline J. Bozard. Lic. to preach, May, 1921, Marion Dist., on rec. of Willow Spring Church. Served 6 months as Supply. Prob. mem., Nov., 1921. Ord. deacon, 1923, Bishop Collins Denny; Ord. elder, 1925, Bishop Denny. Rec'd into full conn., 1923. Retired: 1961. Pastor: Cades Chg., 1922-23; Andrews, 1924-27; Timmonsville, 1928-31; Allendale, 1932-34; Hartsville, 1935-39; Sumter Dist., 1940-44; St. Paul's (Orangeburg), 1945-49; St. John's (Anderson), 1950-54; Lake City, 1955-58; St. Paul (Florence), 1958-61; Bd. Missions, World Service; Trustee, Epworth Children's Home. Amer.

Legion, 2 years State Chaplain; Lions. US Navy, Yeoman 2nd class, 1917-19, Transport Serv. Home: 431 Adams Ave., Sumter, S. C. 29150, (803) 775-1310.



JOHNSON, RICHARD HILTON—b. Fairmont, S. C., Mar. 19, 1939; s. Richard Henry and Louise Pruitt Johnson; Young Harris Jr. Col.; Sptbg. Meth. Col.; Wofford Col., 1965; Duke U. (app. supp. sch.); m. Nancy Smith, Clifton, S. C., June 25, 1961; child—Jacqueline C. (1966). Lic. to preach, 1962, Spartanburg Dist., on rec. of Drayton Church. Prob. mem., 1971. Ord. deacon, 1968, Bishop Paul Hardin, Jr.; Ord. elder, 1973, Bishop Edward L. Tullis. Rec'd into full conn., 1973. Pastor: Valley-Falls-Fingerville, 1964-66; Kinards Chg., 1966-68; Bath-Clearwater, 1968-72; O'Neal St. (Newberry), 1972- . Mason. Home: 511 O'Neal St., Newberry, S. C., (803) 276-3654. Office: 501 O'Neal St., Newberry, S. C. 29108, (803) 276-1857.

JOHNSON, WHITFIELD FRANKLIN—b. Oglethorpe Cty., Ga., May 1, 1883; s. Leonard and Josephine Daniels Johnson; Georgia Schools; Conf. Course of Study; m. Emma Jane Seymour, Iva, S. C., Jan. 24, 1909; children—Rev. Elbert L., Clara Bell J. Langley, Delma Louise J. Johnson, James Whitfield. Lic. to preach, 1918, Cokesbury Dist., on rec. of Lowell St. Church Ord. deacon, 1921; Ord. elder, 1923. Rec'd into full conn., 1921. Retired: 1955. Pastor: Cambridge (Ninety Six), 1917-18; Holmes St. (Laurens), 1918-19; Gaffney Cir., 1919-20; Van Wyck, 1920-21; N. Rock Hill Cir., 1921-24; Chesnee, 1924-28; Townville, 1928-29; Greenwood Cir., 1929-32; Newberry Cir., 1932-37; Pomaria, 1937-38; Grace (Abbeville), 1938-39; Lockhart, 1939-41; Elgin-Van Wyck, 1941-45; Blacksburg, 1945-49; Branchville, 1949-50; Gilbert, 1950-51; Pond Branch, 1951-55; Retired Supply, Pelion, 1955-56. Home: Rt. 3, Box 60, Lancaster, S. C. 29720, (803) 283-9980.



JOHNSTON, JAMES WILLARD—b. Decatur, Ga., Jan. 10, 1919; s. William Posy and Oma Williams Johnston; Decatur Boys HS, 1937; N. Ga. Col., 1938; Columbia Col., B.A., 1959; m. Florence E., Jacksonville, Fla., Dec. 14, 1941; children—Lila (Rendy) J. Howle, Rev. James W. Jr., Shirley J. Lewis, Sara J. Melton. Lic. to preach, Jan. 10, 1956, Columbia Dist., on rec. of Virginia Wingard Mem. Church. Adm. on trial, June 24, 1960. Ord. deacon, Aug. 15, 1958, Bishop Nolan B. Harmon; Ord. elder, June 13, 1963, Bishop Paul Hardin, Jr. Rec'd into full conn., 1963. Pastor: Pelion Chg., 1956-60; Epworth Children's Home, 1960-65; Main St. (Columbia), 1965-66; Pisgah-Mt. Pleasant, 1966-69; Epworth Children's Home (Dir. of Cottage Life), 1969-70; Saluda Cir., 1970-74; North-Limestone,

1974- . US Army, S(Sgt.), 1940-46, Et ope, Bronze Star. Home: P. O. Box 306, North, S. C. 29112, (803) 247-2673. Office: same.



JOHNSTON, JAMES WILLARD JR.—b. Jacksonville, Fla., May 2, 1944; s. James W. Sr. and Florence N. Johnston; Univ. S. C., B.S.; Emory U., M.Div., 1974; m. Kathy B., Columbia, S. C., Aug. 28, 1964; children—Jessica L., James W. III. Lic. to preach, June, 1972, Columbia Dist., on rec. of Shiloh Church, Saluda. Prob. mem., June, 1973. Ord. deacon, June 1973, Bishop Edward L. Tullis. Lay pastor: Bethlehem Chg., 1973- . Volunteer, Coronaca Fire Dept.; Clergy staff, Self Mem. Hosp. US Air Force, Capt., 1966-71. Home: Rt. 2, Box 351, Greenwood, S. C., (803) 229-1071. Office: same, (803) 229-1370.

JONES, A.C.—No information furnished.



JONES, ALVIN ADELBERT—b. W. Conesville, N. Y., May 10, 1897, Dec. 27, 1975; s. George Marion and Edith Layman Jones; Valparaiso U. HS, 1923; Allegheny Col., A.B., Magna Cum Laude, 1927; Boston U.; Duke Div. Sch., B.D., 1930; USC Union Sem.; m. Miriam Matheny, Columbia, S. C., June 17, 1927; child—Alvin A. Jr. (deceased). Lic. to preach, Oct. 30, 1928, Durham Dist. (N. C. Conf.), on rec. of Dist. Com. of Church. Adm. on trial, Oct. 30, 1928 (N. C. Conf.). Ord. deacon, Sept. 14, 1930; Ord. elder, Sept. 18, 1932, Bishop Leonard. Rec'd into full conn., Sept. 14, 1930. Retired: June 12, 1962. Pastor: Supply, Millers Sta. (Erie Conf.), 1923-24; Supply, Ashbury, 1924-25; Supply, Ashley (N. Eng. S. Conf.), 1926-27; Supply, Dunkirk (Erie Conf.), 1928; Orange-Massey Chapel (N. C. Conf.), 1929-30; Perrysburg, Dayton (Erie C.), 1931-32; Albion, Pa. (Erie C.), 1933-35; W. Side Ave., Jersey City (Newark Conf.), 1936-39; Rockaway, 1940-44; Hackettstown, 1944-47; Rowesville (S. C. Conf.), 1947-48; Edisto, 1948-56; Hickory Grove, 1956-62; Eutawville (retired), 1963-66; Chaplain, Meth. Home (retired), 1966-71. Phi Beta Kappa. Home: Cope, S. C., (803) 534-7971.



JONES, CLIFTON EUGENE—b. Walterboro, S. C., Sept. 1, 1921; s. Dove Tiller and Carrie Crosby Jones; Wofford Col., A.B., 1946 (Magna Cum Laude), Emory U., M.Div., 1949; m. Geneva Allen, Conway, S. C., Nov. 25, 1951; children—Clifton Eugene Jr. (1953), Mary Alice (1955), Theresa Elvira (1957). Lic. to preach, May 12, 1942, Charleston Dist., on rec. of Tabor Church. Adm. on trial, Oct. 18, 1946. Ord. deacon, Oct. 29, 1946, Bishop Clare Purcell; Ord. elder, Oct. 21, 1951, Bishop Costen J. Harrell. Rec'd into full conn., 1951. Pastor: Eutawville Chg., 1942-43; Duncan-Woods Chapel, 1944; Conway Cir., 1949-53; Fairfax, 1953-55; Jackson, 1955-59; St. Mark (Columbia), 1959-63; Triune, 1963-65; Lake City, 1965-70; Trinity (Bamberg), 1970-74; St. John's (Batesburg), 1974- . Conf. Bd. Evangelism, Dist. Dir., 1965-73; Phi Beta Kappa. Home: Box 407, Batesburg, S. C. 29006, (803) 532-5366. Office: 22 W. Church St., Batesburg, S. C., (803) 532-6968.



JONES, EDDIE E. JR.—b. Mobile, Ala., June 25, 1947; s. Eddie E. Sr. and Clyde V. Jones; Livingston U., B.S., 1969; Emory U., M.Div., 1972; m. Janine M., Seneca, S. C., July 6, 1967; child—Michael Kevin. Lic. to preach, May 2, 1967, Demopolis Dist., Ala.-W. Fla. Conf., on rec. of Marion Church, Marion, Ala. Transf. from Ala.-W. Fla. Conf. Prob. mem., June, 1970 (S. C. Conf.). Ord. deacon, June 2, 1970, Bishop W. Kenneth Goodson; Ord. elder, June 7, 1973, Bishop Edward L. Tullis. Rec'd into full conn., June, 1973. Pastor: Bashi Chg., (Ala.-W. Fla.), 1967-69; Marvyn Chg., 1969-70; Zion (Easley, S. C.), 1970-73; Assoc., Central (Florence), 1973-74; Assoc., Virginia Wingard (Columbia), 1974- . Trustee, Methodist Center and Advocate, 1974- . Home: 2014 Elm Abode Terrace, Columbia, S. C. 29210, (803) 772-2069. Office: 1500 Broad River Rd., Columbia, S. C. 29210, (803) 772-0794.



JONES, EDWARD SAMUEL—b. Summerton, S. C., July 4, 1907; s. the Rev. Edward Samuel and Pattie Kirby Jones; Wofford, A.B., 1930; Summer Study: Candler & Union Sem.; m. Susan Lallage Blanton, Spartanburg, S. C., May 27, 1931; children—Susan Edna J. Helms, Nancy Elizabeth J. Bradley. Lic. to preach, 1926, Columbia Dist., on rec. of Washington St. UM Church. Adm. on trial, Nov. 26, 1930. Ord. deacon, Nov. 30, 1932, Bishop Warren A. Candler; Ord. elder, Nov. 4, 1934, Bishop Paul B. Kern. Rec'd into full conn., Nov. 30, 1932. Retired: 1971. Pastor: Grace (Abbeville), 1931-32; Phoenix Ct., 1932-35; Kinards, 1935-38; Grace (N. Augusta), 1938-44; Whitmire, 1944-48; Wesley Mem., 1949-51; St. Paul (Orangeburg), 1951-56; Columbia Dist. Supt., 1956-62; First (Lancaster), 1962-68; N. Charleston, 1968-71; Chaplain, Elliott White Springs Mem. Hospital, 1971-. Bd. Trustees, Columbia Col., 8 yrs.; Bd. Trustees, Wofford Col., 8 yrs.; Chrm., Conf. Comm. Pastoral Care & Counseling; numerous other Bds. and Coms.; Del., Jurisdictional Cong., 1960; Alt. Del., Gen. Conf., 1960. Rotary (Orangeburg, Columbia, Lancaster, Charleston); Pres., Lancaster Rotary, 1964; Outstanding Senior Citizen Award, 1964; Special Award for service by Chamber of Commerce; Pres., Lancaster Cty. Chamber of Commerce, 1964-65. Citizen of year 1974 award by Civitan Club. Home: 135 Rock Spring Rd., Lancaster, S. C. 29720, (803) 285-3389. Office: Elliot White Springs Mem. Hospital, Lancaster, S. C. 29720, (803) 285-4311, ext. 105.



JONES, ELLI HU—b. Bamberg, S. C., Nov. 27, 1912; s. Robert and Leather Jenkins Jones; High School; m. Beulah Anderson, Williston, S. C., March 30, 1948; child—Brenda J. Washington. Lic. to preach, May 1968, Walterboro Dist., on rec. of M. Carmel Church. Supply Pastor: Ehrhardt-Ebenezer Chg., 1969-70; Bishopville Cir., 1971; Bishopville Cir., 1972-. Com. on Insurance. Home: 309 Bridge St., Bamberg, S. C. 29003, (803) 245-2361.



JONES, HENRY BERKLEY—b. Orangeburg, S. C., June 15, 1898; s. Henry and Mary Jones; Claflin, A.B., 1925; Gammon, B.D., 1928; m. Ella L. Smyrl, Darlington, S. C., Jan. 8, 1933; child—Henrietta J. Carrigan. Lic. to preach, July 17, 1916, Orangeburg Dist., on rec. of Nazareth Church. Adm. on trial, Dec., 1921. Ord. deacon, 1923, Bishop E. G. Richardson; Ord. elder, 1925, Bishop Richardson. Rec'd into full conn., 1923. Retired: May, 1964. Pastor: Lincolnville-Wesley, 1924-25; Ladson-Wesley, 1924-25; Brooks-Pearl Chapel (Ga.), 1926-27; Atlanta Conf. Boys Wk., Bd. Missions, 1925-27; St. Mark (Ga.), 1927-28; John Wesley (Ga.), 1928-29; Wesley-Broomfield, 1929-31; Wesley-Cumberland, 1931-32; Andrews Chapel-St. Phillip, 1932-33; St. Michael, 1933-39; Wesley, 1939-44; Florence Dist. Supt., 1944-45; Cumberland, 1945-47; St. James, 1947-49; Beaufort Dist. Supt., 1949-56; Clark-Mt. Moriah, 1956-58; Mt. Zion-New Haven, 1958-61; McCoy Chapel-Bolden-Green-Pleasant Hill, 1961-64. Bd. Ministerial Training & Qualif., 1931-44; Sec., Bd. Evangelism, 1950-62; Ministerial Alliance. Mason; T. B. Assoc.; N.A.A.C.P.; Palmetto Voters League; Serv. to Camps; Sold War Bonds; Cripple Children's Assoc. US Army, 1918-19. Home: P. O. Box 283, 516 Chestnut St., Darlington, S. C. 29532, (803) 393-2016.



JONES, JACOB R. JR.—b. Galivants Ferry, S. C., Sept. 28, 1932; s. Jacob R. and Bessie Jordon Jones; Aynor HS; Wofford, A.B., 1956; Lutheran Sem.; m. Nova Ruth Bryan, Aynor, S. C., Aug. 23, 1953; children—Nova Ruth (1954), Joel R. (1955), Mark R. (1959). Lic. to preach, Dec. 22, 1959, Marion Dist., on rec. of Pisgah Church. Adm. on trial, 1956. Ord. deacon, Aug. 15, 1958, Bishop Nolan B. Harmon; Ord. elder, June 15, 1961, Bishop Paul Hardin, Jr. Rec'd into full conn., 1958. Pastor: Eutawville, 1955-58; Pleasant Hill, 1959-64; Montgomery Mem., 1965-66; St. Matthews, 1967-71; Barnwell, 1972-. Bd. Missions, 1958-62; Journal & Yearbook Com., 1962-70, Chrm., 1966-70; Conf. Nom. Com., 1968-74. Chrm., Calhoun Cty. Heart Fund, 1968-70; Chrm., Barnwell Cty. Assoc. Retarded Children; Counselor, Youth Assembly & Meth. Camp; Orangeburg Dist. Coordinator, Youth Wk., 1971-73. Home: 2017 Washington St., Barnwell, S. C., (803) 259-3204. Office: 1826 Main St., Barnwell, S. C., (803) 259-3331.



JONES, NATHAN WILSON—b. Smoaks, S. C., Oct. 26, 1912; s. B. J. and Hattie Black Jones; Claflin, B.A., 1938; S. C. State, M.S., 1956; Conf. Course of Study; m. F. Marian Harrison, Bamberg, S. C., 1937; child—Faye Andrea. Lic. to preach, 1936, Beaufort Dist., on rec. of Hickory Hill Church. Adm. on trial, 1941. Ord. deacon, Nov. 23, 1943, Bishop L. H. King; Ord. elder, Nov. 25, 1945, Bishop King. Rec'd into full conn., 1945. Pastor: Supply, Wesley-Waccamaw-Andrews (Georgetown), 1941; Canaan-Sandhill (Ridgeville), 1942-47; Wesley-Cumberland (Walterboro), 1947-59; Sykes Savannah-Buckhead (Ruffin), 1959-. Com. on Finance; Ecumenical Affairs, 1973. Home: 303 Verdier St., Walterboro, S. C. 29488, (803) 549-2274. Office: same.



JONES, PHIL M.—b. Gresham, S. C., Jan. 16, 1930; s. J. Frank and Foye Harrelson Jones; Britton's Neck HS; Wofford, A.B., 1951; Emory U., M.Div., 1955; m. Gloria Wilson, Greenwood, S. C., Oct. 11, 1952; children—Katherine Elaine, Philip Michael, David Jonathan. Lic. to preach, Dec. 22, 1949, Marion Dist., on rec. of Soule's Chapel Meth. Church. Prob. mem., Oct. 23, 1953. Ord. deacon, Oct. 23, 1953, Bishop Costen J. Harrell; Ord. elder, Aug. 27, 1955, Bishop Harrell. Rec'd into full conn., Aug. 27, 1955. Pastor: Asst., St. John's (Rock Hill), 1951; Bethel (Rock Hill), 1952; McKendree (Ga.), 1952-55; St. Matthew (Greenville), 1955-55; Trinity (Newberry), 1955-59; Woodford, 1959-61; Victor (Greer), 1961-65; Simpsonville, 1965-70; St. John's (Batesburg), 1970-74; Aldersgate (N. Charleston), 1974-. Bd. Evangelism, 1966-69; Trustee, Wofford Col.; Del., Jurisd. — General Conf., 1972. Lions Club; Who's Who in Methodism in Southeast; Who's Who in Amer. Colleges & Universities; Blue Key; Wofford Senior Order of Gnomes; Phi Gamma Mu. James H. Carlisle Oratorical Award; Wofford Alumni Citation for Outstanding Service & Achievement. Home: 6012 Rembert Dr., Hanahan, S. C. 29406, (803) 744-9962. Office: 1440 Remount Rd., North Charleston, S. C. 29406, (803) 744-0283 & (803) 744-0894.



JONES, THEODORE EDWARD—b. Fork, S. C., July 15, 1913; s. David Nathaniel and Florence Gertrude Bensell Jones; Wofford, B.A., 1934; Duke Div. Sch., B.D., 1939; Wofford, Hon. D.D., 1964; Summer Work, Yale U., 1949, Emory U., 1953; m. Mary Elizabeth Stanton, Red Springs, N. C., Mar. 28, 1941; children—Elizabeth Stanton (Mrs. David B. Savage), Theodore Edward Jr. Lic. to preach, May, 1935, Marion Dist., on rec. of Hopewell UM Church. Adm. on trial, Oct. 13, 1936. Ord. deacon, Nov. 12, 1939, Bishop Clare Purcell; Ord. elder, Nov. 2, 1941, Bishop Purcell. Rec'd into full conn., 1940. Pastor: Marion Cir., 1937-38; Duke Div. Sch., 1938-39; Mullins Cir., 1939-40; S. Aynor Cir., 1940-42; Carterette St. (Beaufort), 1942-44; Myrtle Beach, 1944-48; Buford St. (Gaffney), 1948-50;

Trinity (Charleston), 1950-55; Sumter Dist. Supt., 1955-61; St. Paul (Orangeburg), 1961-65; Grace (N. Augusta), 1965-68; St. John (Anderson), 1968-72; Grace (Union), 1972- . Bd. Ed., 1940-44, 1948-65, Sec., 1952-56; Annual Conf. Host, Myrtle Beach, 1945, 1946; Bd. Trustees, Wofford, 1956-61; Com. Nominate Pres. Wofford Col., 1956-61; Chrm. of Com. to write first Health Ins. policy for S. C. Conf., 1955-57; Com. World Serv. & Fin., 1961-68, Sec., 1961-64, Chrm., 1964-68; Bd. Ministry, 1968- , (Chrm., Sermon Com.); Del., World Meth. Conf., 1970. Organized: Trinity (N. Myrtle Beach), 1946, Aldersgate (Sumter), 1957; St. Luke (Hartsville), 1959. Pres., various Ministerial Assoc.; Officer, Civic Clubs; Subject for Profile on Minister's Life, *Charleston News & Courier*; Chrm., Cherokee Cty. Red Cross; Preached Baccalaureate Sermon, Wofford Grad., 1964. Home: Glendale Ave., Union, S. C. 29379, (803) 427-8509. Office: Box 446, Union, S. C. 29379, (803) 427-7651.



JONES, THOMAS CHARLES—b. Sumter, S. C., Feb. 11, 1931; s. Thomas Copeland and Mary Drose Jones; Wofford, A.B., 1953; College of Charleston, B.S., 1954; Julliard, M.A., 1956; Duke, B.D., 1959; m. Sue Moorman, Charleston, S. C., June 6, 1959; children—Edna Amary, Kimberly Kramer. Lic. to preach, Jan., 1952, Hartsville Dist., on rec. of St. Marks Church. Prob. mem., Aug. 28, 1955. Ord. deacon, Aug., 1957, Bishop Nolan B. Harmon; Ord. elder, June, 1959, Bishop Harmon. Rec'd into full conn., June, 1959. Pastor: Cherokee Place, 1957-59; Catawba-Van Wyck, 1959-63; Charles Wesley, 1963-66; Mill Creek, 1966-71; Main St. (Columbia), 1971-74; Gen. Bd. of Discipleship—Dir., Creative Arts., 1974- . Sec., Comm. Worship, 1965-68; Comm. Worship, 1969-72, Chrm.,

1969-76; Conf. Prog. Council, 1969-72; Conf. on Planning & Coordination, 1973-76; Certified Minister of Music; Certified Dir. of Christian Ed.; Who's Who in United Methodist Church; Who's Who in S. C.; Who's Who in Religious Leaders. Home: 6400 Wildwood Valley Dr., Brentwood, Tenn. 37027. Office: P. O. Box 840, Nashville, Tennessee 37202.



JONES, WILLIAM LEROY—b. Ladson, Berkeley Cty., Feb. 28, 1928; s. Henry W. and Patsy Jones; completed 10th gr., and con't education programs; m. Ruby Louise, Charleston, S. C., Aug. 20, 1961; children—Vellafern, Diana, Annette, Maurice Y., Gary L., Tina Ann, Karen Lynn. Lic. to preach, 1947, Charleston Dist., on rec. of Wesley Church, Washington-Ladson Chg. Supply Pastor: Harleyville-Colleton Cir., 1974- . Bd. Evangelism, 1974. Mason; Interdenominational Minis. Alliance; Community Civic Club; Concern Citizen for Community Improvement. US Air Force, Cpl., 1945-47. Home: 1595 Seacroft Rd., Charleston, S. C. 29412, (803) 795-6746. Office: same.



JONES, WILLIAM MOORE—b. Greenville County, S. C., June 16, 1930; s. William Manley and Grace Moore Jones; Wofford Col., A.B., 1951; Emory Univ., B.D., 1954; m. Maryneal Williams, Florence, S. C., June 17, 1956; children—John Mark (1957), Eric Louis (1959). Lic. to preach, August 4, 1952, Spartanburg District on rec. of Lyman Church. Adm. on trial, 1953. Ord. deacon, Aug. 27, 1955, Bishop Costen J. Harrell; Ord. elder, Aug. 25, 1956, Bishop Nolan B. Harmon. Pastor: Port Royal (Charleston), 1953-55; Pisgah-Mt. Pleasant (Columbia), 1955-61; Mt. Holly (Rock Hill), 1961-65; St. John-Lugoff (Hartsville), 1965-67; Pageland (Hartsville), 1967-71; Christ (Greenville), 1971-74; Trinity (Fountain Inn), 1974- . Bd. of Mins. Training and Qualifications, 1960-68; Com. Ecu-

menical Affairs, 1971-74; Sec., Comm. Resolutions and Appeals, 1972. Rock Hill Jaycees, Pres., Pageland Lions Club, 1969-70; Chesterfield County Mental Health Assoc., (Pres. 1968-69. Home: 401 South Weston St., Fountain Inn, S. C. 29644, (803) 862-2797.



JORDAN, BENJAMIN FRANKLIN—b. Darlington, S. C., Sept. 9, 1911; s. Henry P. and Mary O'Neal Jordan; High School; Duke U., Conf. Course of Study; m. Mary Mercer, Georgetown, S. C., March 27, 1959. Lic. to preach, July 29, 1958, Sumter Dist., on rec. of Bethlehem Church. Ord. deacon, June 14, 1961, Bishop Paul Hardin, Jr.; Ord. elder, June 11, 1964, Bishop Hardin. Assoc. member. Pastor: Sampit Chg., 1958-61; Hendersonville, 1961-67; St. John's, 1967-71; Dorchester, 1971- . Home: Box 2, Dorchester, S. C., (803) 563-4247. Office: same.



JORDAN, IRA SAMUEL—b. Darlington Cty., S. C., Oct. 28, 1918; s. Jimmy and Addie Jordan; Claflin, B.A., 1945; Gammon, 2 yrs.; m. Ruth Cox, Easley, S. C., Dec. 21, 1960. Lic. to preach, July 30, 1936, Bennettsville Dist., on rec. of New Providence Church. Adm. on trial, Nov., 1943. Ord. deacon, 1945, Bishop L. H. King; Ord. elder, 1947, Bishop E. W. Kelly. Rec'd into full conn., 1947. Pastor: Rock Mill Chg., 1947-48; Belton Chg., 1949-53; Minus Chapel Chg., 1953-59, St. James Chg., 1960-62; N. Greenville, 1963-66; Cowpens-Spartanburg, 1967-69; Rock Hill, 1968-73; Landrum-Duncan, 6/1973-8/73; Pickens Chg., 9/1973-74; Chesnee Cir., 1974- . Ecumenical Com., 1973-74; NAACP; Mason; Mental Health Assoc. Home: 509 Jacobs Rd., Greenville, S. C. 29605, (803) 269-6199. Office: same.



KANEY, RALPH STUART—b. Scott, Ga., March 26, 1922; s. Henry Stuart and Ada Carey Kaney; Wrightsville HS, 1940; Young Harris Jr. Col., 1941; Furman, B.A., 1950; Candler (Emory U.), 1948-51; m. Edna McKee, Greenville, S. C., Jan. 24, 1942; children—Beth, Belinda Ann, Jan. Mary Susan. Lic. to preach, Aug., 1942, Denton Dist., on rec. of Pelzer Meth. Church. Adm. on trial, Oct., 1949. Ord. deacon, 1950, Bishop Costen J. Harrell; Ord. elder, 1952, Bishop Harrell. Rec'd into full conn., 1952. Retired: 1974. Pastor: Salem (Greenville), 1946-47; Slater-Renfrew- 1947-51; Glendale-Beaumont, 1951-53; Cowpens-Cannons, 1953-58; Carteret St., 1958-63; Woodland (Rock Hill), 1963-65; First (Marion), 1965-69. Conf. Bd. Trustees, 1954-58; Trustee, Spartanburg Meth. Col., 1957-63; Bd. Ministerial Training, 8 yrs. Mason; Rotary, Ruritan; Lions Club. US Army Medical Corp., Sgt., 1942-45, France, Germany, Austria, Italy. Medical Combat Badge w/ 3 Battle Stars; Good Conduct; European Theater of Operations; VE-Day. Home: 1402 Virginia Acres, Florence, S. C. 29501, (803) 665-2205. Office: City Editor, "The Florence Morning News", 141 S. Irby St., Florence, S. C. 29501, (803) 669-1771.



KEARNS, WASHINGTON CHARLIE—b. Florence, S. C., June 19, 1922; s. Neese and Lettie Kearns. Lic. to preach, 1949, Florence Dist., on rec. of Cumberland Church, Adm. on trial, 1949. Ord. deacon, 1951, Bishop Shaw; Ord. elder, 1953, Bishop Bowen; Rec'd into full conn., 1953. Pastor: Trinity (Greenwood), 1950-51; Brown Temple (Chesnee), 1951-54; Wesley-St. James, 1954-56; Salem (Pageland), 1956-58; Ebenezer (Alcot), 1958-59; Wesley (Beaufort), 1960-62; Pickens Chapel, 1962-64; St. James (York), 1964-65; New Harmony (Rock Hill), 1965-66; Level Green, 1966-67; Elizah (Oswego), 1967-72; Kingstree Parish, 1972-73; Ridgeville, 1973-. Bd. Education, 1968; Bd. Christian Social Concerns, 1970-71; Sec., Bd. Evangelism, 1972; Religion and Race, 1972-74. Home: 500

Parkwood Dr., Summerville, S. C. 29483, (803) 873-4183. Office: same, (803) 873-8596.



KELLY, LAWRENCE ANTHONY JR.—b. Charleston, S. C., Dec. 23, 1932; s. Lawrence A. and Lucille Styles Kelly; Coker Col., B.A., 1960; Duke U., B.D., 1964; Long Island U., M.S., 1973; m. Joyce Dennis, Lansing, Mich., Sept. 11, 1954; children—Lawrence A. III, Kathleen E., Mary A., Patricia C. Lic. to preach, Aug., 1957, Lake City Dist., on rec. of St. Stephen Church. Adm. on trial, June, 1960. Ord. deacon, June, 1960, Bishop Nolan B. Harmon; Ord. elder, June, 1964, Bishop Paul Hardin, Jr. Rec'd into full conn., June, 1964. Pastor: Berkeley Cir., 1957-58; Lamar Cir., 1958-60; Concord-Oak Grove Chg., 1960-64; Ehrhardt, 1964-66; Port Royal, 1966-67; Chaplain, Army, 1967-. US Navy, 1951-54. US Army, Major, 1967-present, Vietnam, Bronze Star w/ 2 Oak Leaf Clusters;

Joint Serv. Commendation; Army Commendation; Purple Heart; Vietnamese Cross of Gallantry; Vietnamese Civic Action Medal. Home: 208 Dial St., Fort Benning, Ga. 31905, (404) 687-7598. Office: USAIC Chaplain's Office, Fort Benning, Ga. 31903, (404) 545-7715.

KEMMERLIN, THOMAS—No information furnished.



KENNERLY, KENNETH RYAN—b. Swansea, S. C., Nov. 6, 1947; s. W. L. and Delaine L. Kennerly; Wofford, B.A., 1969; Emory U., M.Div., 1972; Emory U., D. Min., 1975. m. Mary Tuck, June 21, 1969; children—David R., Joshua L. Lic. to preach, June, 1970, Columbia Dist., on rec. of Ebenezer Church. Prob. mem., June, 1970. Ord. deacon, June, 1970, Bishop Paul Hardin, Jr.; Ord. elder, June, 1974, Bishop Edward L. Tullis. Rec'd into full conn., June, 1974. Appt: Columbia Urban Serv. Center, 1973-. Helped create support for Public Ed. Project, Columbia, to involve Church and Community w/ the importance of public ed. US Army, Lt., 1969-1975 (ROTC Comm., Wofford Col., 1969). Home: 3700 Harrogate Rd., Columbia, S. C. 29210, (803) 772-8925. Office: 2711 Middleburg Dr., 304 Kittrell Center, Columbia, S. C. 29204, (803) 256-4925.



KIMREY, THOMAS STEPHEN—b. Cash, S. C., May 14, 1917; s. Stephen Henry and Bessie McDowell Kimrey; Cheraw HS; attended Coker Col., 1955; Duke U., 1950; Emory U., 1956; Univ. S. C., 1963; m. Louise Everleigh, Hoke Cty., N. C., Dec. 11, 1938; children—Bessie Louise (deceased), Thomas Stephen Jr., Carolyn Ann, James Tyson, William Gene, Virginia Gail, Louise Elizabeth. Exhorters Lic., Apr. 11, 1946, Marlboro Circuit, Marion Dist. Lic. to preach, Jan. 10, 1955, Sumter Dist., on rec. of Fork Creek Meth. Church. Transf. from Chesterfield Baptist Assoc., in full connection. Ord. elder, Aug. 17, 1957, Bishop Nolan B. Harmon. Lay Pastor: 1956-70. Assoc. Member: 1970-. Pastor: Jamestown Chg., 1956-60; Liberty Chapel-Friendship, 1960-64; Bethlehem-Salem, 1964-66; Bucksville Cir., 1966-69; Blenheim Cir., 1969-70; Ann Hope-Friendship Parish, 1970-72; Lynchburg Chg., 1972-. Anderson Dist. Dir., Social Concerns, 1971-72. US Navy, Lt. Jg., 1937-42, Europe, Far East. US Navy Reserve, Chaplain, Lt. Jg., 1942-50. 22 Decorations; Life Saving Award. Home: P. O. Box 73, Lynchburg, S. C. 29080, (803) 347-4251. Office: same.



KINARD, JAMES ERNEST—b. Newberry, S. C., May 14, 1920; s. George D. and Mary Estelle Morris Kinard; Newberry Col., A. B., 1949; Emory U., M.Div., 1952; US Army Chaplain Sch., Ft. Hamilton, N. Y., Chaplain Officer Adv. Course; m. Lorena Mathis Gaffney, S. C., June 9, 1946; children—James Thomas, Marianna. Lic. to preach, Oct. 17, 1947, Greenwood Dist., on rec. of O'Neal Church, Newberry. Adm. on trial, Oct. 25, 1950. Ord. deacon, Oct. 19, 1951, Bishop Costen J. Harrell; Ord. elder, Oct. 1952, Bishop Harrell. Rec'd into full conn., 1952. Pastor: Plum Branch Chg., 1947-50; Kinards, 1950-53; St. James (Laurens), 1953-56; Liberty, 1956-58; Honea Path (Trinity), 1958-62; Simpsonville, 1962-65; Liberty-Friendship, 1965-68; Quinby, 1969-72; Rehoboth (Columbia), 1972-. Bd.

Social Concerns, 1962-64; Bd. Ed., 1964-68; Bd. Pensions, 1968-71; Town & Country Work (Rep., B. Ed.), 1964-68; Asst. Statistician, 1957-61. Lions Club; Rotary; Theta Sigma Eta. US Army, T/4, 1942-45, England, France, Holland, Belgium, Germany. S. C. Nat'l Guard, Chaplain, Col., 1956-74. Good Conduct Medal; ETO w/ 5 Major Battle Stars; WW Victory; Armed Forces Rs. Medal; Component Achievement; Outstanding Guardsman; Nat'l Guard Retirement Medal. Home: 8007 Crestbrook Rd., Columbia, S. C. 29204, (803) 788-5345. Office: 6911 Two Notch Rd., Columbia, S. C. 29204, (803) 788-2220.



KING, RICHARD BENSON—b. Seneca, S. C., May 28, 1949; s. Mitt Dalrymple and Rosalie Carter King; Wofford, B.A., 1971; Candler Sch. of Theol., M.Div., 1974; m. Mary Jane Thompson, Paris, Tenn., Aug. 17, 1974. Lic. to preach, Dec., 1971, Anderson Dist., on rec. of St. Mark Church. Prob. mem., June, 1974. Ord. deacon, June 6, 1974, Bishop Edward L. Tullis. Appt: Twitty-Hebron Chg., 1974- . Home: 408 Coker Ave., Hartsville, S. C. 29550, (803) 332-1706. Office: 404 Coker Ave., Hartsville, S. C. 29550, (803) 332-9777.



KING, ROBERT BENJAMIN—b. Chesterfield Cty., S. C., June 20, 1893; s. Alex and Rebecca Roay King; Chesterfield Cty. HS, 1916; m. Pearl Walker, Chesterfield Cty., S. C., 1917 (deceased); m. Susan Virginia Alexander, Mayesville, S. C., Nov. 29, 1958; children—Carl C. (deceased), Coele (deceased), Robert, Sara, Lois, Ervin, Dalco, Cora, Eugenia (deceased). Lic. to preach, 1924, Spartanburg Dist., on rec. of New Hope Meth. Church. Ord. deacon, 1926, Bishop J. W. E. Bowen; Ord. elder, 1926, Bishop Bowen. Rec'd into full conn., 1926. Retired: June, 1967. Pastor: Longtown-Mt. Joshua, 1924-28; Chesnee-Sardis-Gaffney-Brown Chapel, 1928-32; Clover-Green Pond-Wesley, 1932-35; Jefferson-Wesley-Mt. Ellem-Sandy Grove, 1935-41; St. Mark-Mayesville-Mt. Moriah-Clark, 1941-49; Lamar-Wesley, 1949-52; Little Rock Ct., 1955-58; St. John-St. Luke-Ninevah (Lake City), 1958-62; Salem & Wesley (Florence), 1962-67; Reserve Supply; Bishopville Ct.-New Haven-Spring Hill, 1967-71. Asst. Statistician, 1967, 1956; Bd. Church Loc. & Bldg., 1964; Com. Town & Country, 1956; Bd. Missions, 1964-67. N.A.A.C.P. Home: P. O. Box 153, Mayesville, S. C. 29104, (803) 453-2081.



KINGMAN, HENRY LESTER—b. Columbia, S. C., April 26, 1903; s. Harry Wheeler and Mornie Agnes Fogle Kingman; Columbia public sch.; Wofford, A.B., 1923, Hon. D.D., 1954; Emory U., B.D., 1927; m. Margaret Lee Elmore, Knoxville, Tenn., June 14, 1928; children—James Elmore, Margaret Lester, Katherine Frances (Mrs. Alan Gregory). Lic. to preach, Sept. 12, 1923, Spartanburg Dist., on rec. of Bethel Church. Adm. on trial, Nov. 1, 1923. Ord. deacon, Nov. 1, 1925. Bishop Collins Denny; Ord. elder, Nov. 27, 1927, Bishop Edwin D. Mouzon. Rec'd into full conn., Oct. 29, 1925. Pastor: Leesville, 1923-25; Norcross Cir. (N. Ga.), 1925-26; Brookhaven (N. Ga.), 1926-27; Seneca (S. C.), 1927-30; Jr. Pastor, Bethel (Spartanburg), 1930-32; Buford St. (Gaffney), 1932-36; Walhalla-Seneca, 1936-40; First & Greenbrier (Winnsboro), 1940-45; First (Lancaster) 1945-50; Shandon, 1950-54; Trinity (Sumter), 1954-57; Orangeburg Dist. Supt., 1957-63; Pres., Spartanburg Meth. Col., 1963-70; Retired Supply, Walnut Grove, 1970- . Joint Bd. Trustees, Columbia-Wofford Colleges; Bd. Trustees, Wofford; Bd. Ed.; Bd. Missions & Ch. Ext.; Bd. Minis. Training & Qualif.; Chrm., Bd. Trustees, Meth. Home. Del., Jurisd. & Gen. Confs., 1960, 1964; Pres., Lancaster Rotary. Home: Rt. #1, Roebuck, S. C. 29376, (803) 576-1937. Office: same.



KINNETT, WILLIAM RANDOLPH—b. Plumbranch, S. C., May 2, 1927; s. Paul and Ollie Lee Powell Kinnett; Spartanburg Meth. Col.; Furman Univ., B.A., 1948; Emory Univ., M.Div., 1952; m. Mary A. McLaughlin, Florence, S. C., June 16, 1950; children—Wm. R. Jr. (deceased), Lee Frances (Mrs. Heath Newman), Paul McLaughlin, Robert Forest, Mary Alice. Lic. to preach, Sept. 13, 1946, Greenville Dist., on rec. of Concord-Few's Chapel Charge. Adm. on trial, Oct. 29, 1948. Ord. deacon, Oct. 19, 1951, Bishop Costen J. Harrell; Ord. elder, Oct. 26, 1952, Bishop Harrell. Rec'd into full conn., Oct. 21, 1952. Pastor: Anderson Rd. Mission, 1945-46; St. John-Anderson Rd., 1946-47; St. John (Arrington), 1947-48; Emory U., 1948-49; Asst. St. John (Rock Hill), 1949-50; Emory U., 1950-51; Mt. View-Few's Chapel, 1951-53; St. John (Columbia), 1953-57; Bethany-Summerville, 1957-62; Clemson, 1962-65; Bethel (Chester), 1965-69; Cayce, 1969-74; Trinity (G'ville), 1974- . Bd. Education (Conf. MFY), 1946; Bd. Evangelism, 1960-64; Bd. Social Concerns, 1959, Bd. Missions, 1968- . Alt. del., Gen. Conf., 1972; Del., Juris. Conf., 1972; Del., World Meth. Conf., 1966. Nat'l Guard, Major, 1953-66. Home: 2721 Augusta Rd., Greenville, S. C. 29605, (803) 233-4847. Office: Box 8553, Greenville, S. C. 29604, (803) 233-8114.



KIRKLEY, CHARLES—b. Hartsville, S. C., Nov. 15, 1923; s. Charles C. and Lela K. Davis Kirkley; Coker Col., A.B., 1953; m. Annie Sue Hopkins, Hartsville, S. C., June 23, 1946; children—Laura K. Catoe, Beverly K. Willis, Rynthia Charlene (deceased). Lic. to preach, Oct. 9, 1947, Hartsville Dist., on rec. of Twitty Church. Adm. on trial, Oct., 1953. Ord. deacon, Oct., 1953, Bishop Costen J. Harrell; Ord. elder, Aug. 17, 1957, Bishop Nolan B. Harmon. Rec'd into full conn., 1957. Pastor: Ruby Chg., 1947-48; Spring Hill Chg., 1948-54; New Zion Chg., 1954-59; Little River, 1959-63; Kershaw, 1963-67; Shiloh-Zoar, 1967-74; Bethel (Oswego), 1974- . Bd. Health & Welfare, 1964-72; Ins. Com., 1973. US Navy, 1c P.O., 1942-46, S. Pacific. Home: Oswego, S. C. (803) 469-2223. Office: same.



KNIGHT, NORMAN LEE—b. Charleston, S. C., Oct. 2, 1929; s. Clarence Allen and Emmie Lucille Knight; Murray Voc. School; Conf. course of studies, Duke U.; m. Dorothy Wilson, Orangeburg, S. C., April 4, 1953; children—Norman Lee, Jr. (1954), Annie L. (1955), Nancy C. (1957). Lic. to preach, 1963, Charleston Dist., on rec. of St. Andrews Church. Ord. deacon, June 16, 1966, Bishop Paul Hardin, Jr.; Ord. elder, June 14, 1968, Bishop Hardin. Associate member: June 1, 1970. Pastor: Berkeley Cir., 1963-66; Johnsonville Cir., 1966-69; Mt. Vernon Chg., 1969-73; Harris (Greenwood), 1973-74; Cameron Chg., 1974- . Deaconess Board, 1964-66. Woodmen of the World; Lions Club. Home: P. O. Box 337, Cameron, S. C. 29030, (803) 823-2965. Office: same, (803) 823-2989.



KNIGHT, RICHARD HAYES—b. Harleyville, S. C., July 24, 1949; s. Artie Oral and Hazel Adell (Knight) Knight; Baptist College; Emory U.; m. Brenda Hay, Harleyville, S. C., Apr. 11, 1971; child—Richard Hayes, Jr. Lic. to preach, 1971, Greenwood Dist., on rec. of First Church, Harleyville. Prob. mem., June, 1973. Ord. deacon, June 7, 1973, Bishop Edward L. Tullis. Pastor: Salem, 1970-71; Grace (Abbeville), 1971- . Abbeville Cty. Mins. Assoc. Home: 101 Brooks Street, Abbeville, S. C., (803) 459-4066. Office: P. O. Box 381, Greenwood St., Abbeville, S. C., (803) 459-4166.



KOHLER, JOHN HENRY—b. Wateree, S. C., Aug. 5, 1902; s. William Edward and Addie Smith Kohler; USC, A.B., 1923; Emory U., B.D., 1927; m. Edna Hutchinson, Stone Mountain, Ga., June 6, 1928; children—John H., Jr., William A. (deceased), Ann (Mrs. Myron W. Stockman). Lic. to preach, 1925, Columbia Dist., on rec. of Shandon Church. Adm. on trial, Nov. 27, 1927. Ord. deacon, 1929, Bishop Edwin D. Mouzon; Ord. elder, 1931, Bishop Warren A. Candler. Rec'd into full conn., Nov. 20, 1929. Retired: June 1968. Pastor: Duncan Mem., 1927-1931; Johnston-Harmony, 1931-35; Fountain Inn, 1935-39; Edgefield-Trenton, 1939-41; Broad St. (Clinton), 1941-45; St. John's (Anderson), 1945-49; Bethel (Chester), 1949-53; Greenville Dist. Supt., 1953-58; Duncan Mem. (Georgetown), 1958-62; First (Bennettsville), 1962-68; Com. Accepted Supply Pastors; Bd. Christian Literature; Bd. Education; Bd. Managers, Pastor's School; Trustee, Columbia Col.; various boards, committees, commissions. Home: 211 Woodland Drive, Bennettsville, S. C., (803) 479-2365.



KUBACH, ALAN CHARLES—b. Summit, New Jersey, Sept. 16, 1945; s. Carl Charles and Eleanor May Kubach; Fruitland Baptist Bible Inst., 1968; Attended Course of Study, Duke, 1970, Candler, 1971 & 72; Central Wesleyan College, 1974; enrolled Erskine Seminary, September, 1974. Lic. to preach, May, 1970, Spartanburg Dist., on rec. of Buffalo U.M. Church. Ord. deacon, June, 1973, Bishop Edward Tullis. Lay Pastor: Asbury-Mesopotamia, 1970-71; Townville Charge, 1971-74; Chiquola-Donalds Charge, 1974- . Townville Fire Dept.; Charter Mem., Fork Rescue Squad; Founded Smith Chapel Interdenominational Singing Assoc.; Home: Box AR, Honea Path, S. C. 29654, (803) 369-0202. Office: same.

KYLLONEN, MITCHELL WAYNE—b. Butte, Montana, Apr. 10, 1937; s. John William and Lila Amelia Kyllonen; Univ. Minn., B.A., 1959; Emory U., B.D., (Magna Cum Laude), 1966; Dubuque Theol. Sem., S.T.M.; Andover-Newton Theol. Sch., D.Min.; m. Carol Walton, Vacluse, S. C., Oct. 7, 1961; children—Nicole, Kristin, Mitchell Jr. Lic. to preach, May, 1965, Greenwood Dist., on rec. of Vacluse U.M. Church. Prob. mem., 1965. Ord. deacon, June, 10, 1965, Bishops Paul Hardin, Jr. and Cyrus Dawsey; Ord. elder, June 14, 1968, Bishops Hardin and Dawsey. Rec'd into full conn., 1968. Pastor: Westminster, 1966-70; Chaplain, Mayo Clinic, 1970-71; Central (Florence), 1971-72; Internat'l Society Theta Phi; Amer. Assoc. Pastoral Counselors; Assoc. for Clinical Pastoral Ed.; Who's Who in S. C. US Army, Sp-5, 1961-62. US Army Reserve, Sp-5, 1954-62. Army Commendation Cert. Home: 319 Boston St., Lynn, Mass. 01905, (617) 592-2183. Office: 309 Boston St., Lynn, Mass 01905, (617) 592-3671.



LANEY, SHELTON STERLING—b. Florence, S. C., March 11, 1943; s. S. S. and Alma B. Laney; Univ. S. C., B.A., 1965; Emory U., M.Div., 1968; Ga. State U., M.Ed., 1970; Clinical Training, Ga. Baptist Hosp., Ga. Mental Health Institute, 1968-69; m. Mary Virginia Quattlebaum, Florence, S. C., July 16, 1966; children—Shelton S. III, Arthur David, Jefferson Brock. Lic. to preach, Sept., 1966, Hartsville Dist., on rec. of Bethlehem UM Church. Prob. mem., June, 1968. Ord. deacon, June, 1968, Bishop John Owen Smith; Ord. elder, June, 1973, Bishop Edward L. Tullis. Rec'd into full conn., June 5, 1973. Sp. Appt., Columbia Urban Serv. Center, 1971- . Joint Legislative Study Com. on Narcotics & Controlled Substances; Richland Cty. Substance Abuse Adv. Com.; S. C. Mental Health Assoc.; Chrm., Hospitalized Patients Com.; Professional Advisory Com.; Bd. Dirs., Lexington Cty. Inter-Agency Coordinators Council; Advisory Council S. C. Drug Media Campaign; Five Points Rotary; Alcohol & Drug Problems Assoc. Home: 6220 Yorkshire Dr., Columbia, S. C., (803) 776-5373. Office: Suite 304, Kittrell Center, 2711 Middleburg Dr., Columbia, S. C., (803) 779-6330.



LARE, MARVIN IRA—b. Hartville, Ohio, Sept. 22, 1934; s. Sherman R. and Carrie Marie Pontius Lare; So. Methodist, B.A., 1965; Perkins Sch. of Theol., 1965-69; So. California Sch. Theol., M.Th., 1963; Urban Training for Christian Mission, Chicago, 1966; m. Joan Isabelle Barwick, June 6, 1954; child—Heather Margaret (1966). m. Sandra Trickett, W. Va., Mar. 30, 1974. Lic. to preach, Apr. 30, 1951, Canton Dist., N.E. Ohio Conf., on rec. of Aldersgate Church. Transf. from N. Texas Conf. Adm. on trial, June, 1957. Ord. deacon, June, 1957, Bishop William C. Martin; Ord. elder, June, 1961, Bishop Martin. Rec'd into full conn., June, 1961. Pastor: New Franklin-Paris (N.E. Ohio), 1953-55; St. Phillips (N. Texas), 1957-58; Sulphur Springs Cir., 1958-59; Annona-Boxelder, 1959-61; St. Paul's (S. Calif.-Ariz.), June 1961-65; Enloe-Lake Creek-Ben Franklin (N. Texas), 1965-66; Dallas Inner City Parish, 1966-69; Columbia Urban Serv. Ctr. (S. C.), 1969- . Town & Country; Bd. Missions; Urban Work Com; Convener of Piedmont Tri-Conf. Consultation; Program Dir., S. E. Urban Network. Pi Gamma Mu Soc. Science Honor Society; S. E. Urban Coalition; Calif. Faith & Order Conf.; S. Dallas Coordinating Council; Dallas Ministers Assoc.; W. Los Angeles Planning Council; Central Midlands Regional Planning Council, Emergency Medical Serv. Advisory Comm. Home: 823 Stebondale Rd., Columbia, S. C. 29203, (803) 754-8433. Office: 304 Kittrell Center, 2711 Middleburg Dr., Columbia, S. C. 29204, (803) 256-4925.



LASSITER, JOSEPH LEE—b. Bertie Cty., N. C., Feb. 11, 1934; s. Joseph Lynwood and Lettie Odell Lassiter; Carson-Newman Col., B.A.; Southwestern Bapt. Theol. Sem., B.D.; m. Ruth Phelps, Ash, N. C., Dec. 31, 1957; children—Lyndal L., Alex L. Prob. mem., June 1969. Ord. elder, June 8, 1972, Bishop Paul Hardin, Jr. Rec'd into full conn., June 8, 1972. Pastor: Few's Chapel, 1969-72; Bath-Clearwater Chg., 1972- . Who's Who in S. C., 1974 (U. S. Pub. Rel. Serv. of Atlanta, Ga.) Home: 200 Maple St., Bath, S. C., (803) 593-9791. Office: same, (803) 593-2261.

LaTORRE, STANLEY EDWARD—b. Charleston, S.C., Oct. 1, 1939; s. Edward Rutledge and Thelma Lee All; St. Andrews Parish HS, 1957; Col. of Charleston, B.S., 1962; Duke Div. Sch., Duke U., M.Div., 1968; m. Ann Veerea Game, Charleston, S.C., Aug. 6, 1961; children—Teresa Anne, Frances Renné, Timothy Edward (dec.), Melody Lee, Melissa Veerea. Lic. to preach, July, 1963, Durham Dist., N.C. Conf., on rec. of Shady Grove UM Church. Transf. from N.C. Annual Conf. as Student Supply Pastor. Adm. on trial, June, 1964. Ord. deacon, June, 1964, Bishop Paul Hardin, Jr.; Ord. elder, June, 1968, Bishop Hardin. Rec'd into full conn., June, 1968. Pastor: Granville Cir. (N.C. Conf.), 1963-66; Rougemont Cir. (N.C.); 1966-68, S.C. Conf.; Cokesbury (Charleston), 1968-73; Chaplain, Ft. Campbell (Ky.), 2nd 17th Air Cavalry, 1973- . Com. on Interpretation, 1972-73. Who's Who in S.C., 1973; Outstanding Americans in The South, 1975, Legion on Honor, Internat'l Order of DeMolay, 1973. US Army, Captain, 1956-present (1956-64, USAR; 1970-73, SCNG; active Army, 1973-) Home: 1343-A Werner Park, Ft. Campbell, Ky. 42223, (502) 798-555. Office: Clarksville Base Chapel, Ft. Campbell, Ky. 42223, (502) 798-3428.



LAZAR, JULIAN HAMPTON—b. Florence, S. C., Nov. 16, 1927; s. Jamie Tarlton and Mary Alice Jordan Lazar; Clemson U.; Wofford, A.B., 1951; Duke U., B.D., 1955; m. Sara Edna Stoddard, Spartanburg, S. C., Sept. 2, 1950; children—David Tarlton (1952), John Hampton (1957). Lic. to preach, May 4, 1950, Florence-Kingstree Dist., on rec. of Central Church. Adm. on trial, Oct. 22, 1952. Ord. deacon, Oct. 23, 1953, Bishop Costen J. Harrell; Ord. elder, Aug. 26, 1956, Bishop Nolan B. Harmon. Rec'd into full conn., Aug. 26, 1956. Pastor: Van Wyck, 1954-57; Van Wyck-Lynnwood, 1955-57; Blacksburg, 1957-61; Epworth (Rock Hill), 1961-65; Lyman, 1965-72; Union (Irmo), 1972- . Town & County Com., V. Chrm., 1958-60, Chrm., 1960-64; Trustee, Hinton Rural Life

Center, Hayesville, N. C. Buffalo Lodge 202 AFM; Who's Who in S. C.; Who's Who in the Methodist Church, 1970. Home: 7464 Woodrow St., Irmo, S. C. 29063, (803) 781-5322. Office: P. O. Box 166, Irmo, S. C. 29063, (803) 781-3013.



LEE, DENNIS RAY—b. Greenwood, S. C., Mar. 30, 1947; s. Denver Steedley and Marie Hodge Lee; Wofford Col., A.B., 1968; Duke U., M.Div., 1971; m. Janet Hughes, Chevy Chase, Md., Jan. 30, 1971; child—Christy Dianne. Lic. to preach, May 8, 1969, Columbia Dist., on rec. of Brookland Church. Prob. mem., June, 1969. Ord. deacon, June 12, 1969, Bishop Paul Hardin, Jr.; Ord. elder, June 8, 1972, Bishop Hardin. Rec'd into full conn., 1972. Pastor: Piedmont Park, 1971- . Conf. Com. on Enlistment for Ch. Occupations, 1972-74. Greater Greenville Mins. Alliance; Greenville Mental Health Assoc. Home: Route 5, Mtn. View Cir., Greenville, S. C. 29609, (803) 244-4174. Office: 1100 Piedmont Pk. Rd., Taylors, S. C. 29687, (803) 268-1018.



LEE, DENVER STEEDLEY—b. Pacolet, S. C., Oct. 6, 1918; s. Elijah and Lessie Holder Lee; Pacolet HS, 1937; Spartanburg Jr., 1939; Wofford, B.A., 1941; m. Marie Hodge, Pacolet, S. C., July 1, 1939; children—Wedrell Wayne, The Rev. Dennis Ray, Joyce Marie Burns. Lic. to preach, Sept. 10, 1940, Spartanburg Dist., on rec. of Pacolet Church. Adm. on trial, Feb., 1943. Ord. deacon, Nov. 11, 1945, Bishop Clare Purcell; Ord. elder, Nov. 2, 1947, Bishop Purcell. Rec'd into full conn., 1947. Pastor: Cross Anchor, 1943-46; Galloway Mem. (Greenwood), 1946-52; Bethel (Rock Hill), 1952-56; First (Edgefield), 1956-60; St. John (Batesburg), 1960-64; Francis Asbury (Greenville), 1964-68; Brookland, 1968-74; Mt. Dearborn, 1974- . World Peace, 1952-56; Bd. Evangelism, 1956-60; Conf. Relations, 1960-64; Bd. Pensions, 1964-72; Credit Union Dir., 1962- . Lions; Chamber of Commerce; Ministerial Assoc.; White House Conf. Special Award; Chamber of Commerce Award, Outstanding Service. Home: 68 Dearborn St., Great Falls, S. C. 29055, (803) 482-3283. Office: 12 Calhoun St., Great Falls, S. C. 29055, (803) 482-3232.



LEE, MICHAEL BOYD—b. Union Cty., S. C., May 22, 1914; s. Lewis Boyd and Sallie Nina Lee; High School; I.C.S., 12 courses, Textiles; LaSalle Courses, Textile Management (8); Conf. Course of Study; m. Nita Berry, Union, S. C., June 17, 1937; children—Mary Frances, Michael Boyd, Sidney Berry, Lewis Boyd, Harriett Selena, Charles Mason, Franklin Carver. Lic. to preach, Apr. 30, 1953, Spartanburg Dist., on rec. of Bethel Church, Union, S. C. Ord. deacon, Aug. 27, 1955, Bishop Costen J. Harrell; Ord. elder, Aug. 17, 1957, Bishop Nolan B. Harmon. Approved Supply & Assoc. Member. Pastor: Cross Anchor Chg., 1954-57; Gray Court Chg. (divided), 1958-59; Dials-Shiloh, 1960-62; Epting Mem., 1963-67; Plum Branch Chg., 1968-72; Hickory Grove Chg., 1973- . Dist. Dir., Town & Country Com., 1964-72. Pres., Lions Club, 1971; Community Improvement Assoc.; Chaplain, Rescue Squad, 1963-67; Chaplain, Soil & Water, York, 1973-74; Woodman of the World, Man of the Year, 1972. Home: P. O. Box 158, Hickory Grove, S. C. 29717, (803) 925-2100. Office: same, (803) 925-2316.



LEE, WILLIE AARON—b. Anderson, S. C., July 5, 1929; s. Macco and Lois Lee; Southeastern Univ. B.A.; Gammon Theological Sem. Conf. Course of Study; m. Prince Ola Humphery, Anderson, S. C., Dec. 1, 1949; children—Johnnie Mae, Willis Isiah, Cecil Howard, Deborah Faye, Dennis Bethea. Lic. to preach, 1954, Piedmont Dist., on rec. of Deep Creek Church. Prob. mem., May, 1969. Ord. deacon, May, 1969, Bishop Paul Hardin, Jr.; Ord. elder, June, 1972, Bishop Hardin. Rec'd into full conn., June 1972. Pastor: Belton Chg., 1959-67; North Greenville Chg., 1968- . Comm. on Conf. Pastoral Care and Counseling, 1972. Home: 1010 W. Franklin St., Anderson, S. C., (803) 224-4452. Office: 209 West End Road, Travelers Rest, S. C., (803) 834-4995.



LeMASTER, ERNEST EDWIN—b. Rush, Ky., Jan. 18, 1922; s. A. J. and Grace O'Neal LeMaster; Asbury Col., B.A., 1944; Asbury Theol. Sem., B.D.; Butler Univ., M.A. (Psych. & Phil. of Religion); m. Virginia Asbury, Germantown, Ky., June 10, 1947; children—Kathryn Jean, David Edwin. Lic. to preach, 1939, Ashland Dist., Ky. Conf., on rec. of Olive Hill Meth. Church. Transf. from Angola Conf. Adm. on trial: Aug., 1945. Ord. deacon, Aug. 31, 1947, Bishop Wm. T. Watkins; Ord. elder, Aug. 29, 1948, Bishop Watkins. Rec'd into full conn., 1948. Pastor: Penny Chapel (Ky. Conf.), 1941-46; Penny & Green Chapel, 1942-46; Harviland-Polsgrove, 1946-47; Minerva, 1947-48; Lincolnville Cir. (N.Ind.), 1948-50; Kennedy Sch. of Missions, 1950-51; Lisbon, Portugal, 1951-52; Angola, Africa (Angola Conf.), 1952-61; Bd. of Missions, Div. of Ed. & Interpretation, 1961-63; Boylan-Haven-Mather Acad. (S.C.Conf.), 1963-68; Sabbatical Year, Scarritt Col., 1968-69; Accademic Dean, Sue Bennett Col., 1969-. Home: 209 Watts Ave., London, Ky., (606) 864-9379. Office: Sue Bennett College, London, Kentucky, (606) 864-2238.



LEWIS, JOHN WILLIAM—b. Webster Co., Nebraska, July 7, 1885; s. William and Elizabeth Ellen Smith Lewis; Clemson, B.S., 1908; Vanderbilt Seminary, 1908-09; m. Ruth Lawrence, Darlington, S. C., Feb. 4, 1913; child—Elizabeth L. Edwards. Lic. to preach, 1909. Ord. deacon, 1913. Ord. elder, 1915. Rec'd into full conn., 1913. Retired: 1956. Pastor: Shandon & Waverley, 1909-10; Waverley & North Columbia, 1910-11; Vanderbilt Seminary, (5 mos. Supply Pastor) 1911-12; Summer-ville, 1912-14; Inman-Gramling, 1914-15; Union-Sardis, 1915-16; Westminster, 1916-20; Starr & Iva, 1920-22; Hickory Grove, 1922-24; Lancaster Circuit, 1924-25; Emma Gray (Woodruff), 1925-29; Lexington Circuit, 1929-31; Whitmire, 1931-35; Saluda, 1935-36; Central, 1936-40; Ninety Six, 1940-45; Duncan- Woods Chapel, 1945-48; Van Wyck, 1948-52; Lovely Lane, 1952-56. Comm. on World Serv. & Finance, 15 years (Chrm., 5 yrs.); Approved Inst. Leadership Training; Served 3 years as Supply Pastor at Newry, following retirement. Home: P. O. Box 73, Central, S. C. 29630.

Woods Chapel, 1945-48; Van Wyck, 1948-52; Lovely Lane, 1952-56. Comm. on World Serv. & Finance, 15 years (Chrm., 5 yrs.); Approved Inst. Leadership Training; Served 3 years as Supply Pastor at Newry, following retirement. Home: P. O. Box 73, Central, S. C. 29630.



LEPPARD, JAMES FRANKLIN—b. Greenville, S. C., Nov. 27, 1942; s. Ben T. and Ella C. Leppard; Furman U., B.A., 1963; Emory U., B.D., 1966; Ga. Bapt. Hosp., C.P.E., 1966; m. Pat. Anderson, S. C., 1967. Lic. to preach, 1961, Greenville Dist., on rec. of St. Paul Church. Prob. mem., 1964. Ord. deacon, 1964, Bishop Paul Hardin, Jr.; Ord. elder, 1968, Bishop Hardin. Rec'd into full conn., 1968. Pastor: Greenpond, 1966; Hopewell, 1967-68; Student, 1968-71; Estill, 1971; Estill-Black Swamp, 1972-. Home: Box 786, Estill, S. C. 29918. Office: same.



LEWIS, PERRY DOUGLAS—b. Batesburg, S. C., Sept. 23, 1945; s. La Van Olin and Rozalia Du Vall Lewis; Batesburg-Leesville HS, 1965; Methodist Col., B.A., 1970; presently attending Lutheran Sem.; m. Mazzie Todd, Clarendon, N. C., June 21, 1970; child—Christy Caroline (1973). Lic. to preach, Aug. 2, 1968, Wilmington Dist., N. C. Conf., on rec. of Bethel UM Church. Student Lay Pastor: Bethel-Lebanon Chg. (N. C.), 1968-69; Bolton-Shiloh Chg., 1969-70; Lamar Cir. (N. Ga.), 1970-72; E. New Market Cir. (Peninsula), 1972-73; Pomaria (S. C.), 1973-. PTA; Nat'l Ed. Assoc.; Ga. Assoc. of Ed. Home: P. O. Box 226, Pomaria, S. C. 29126, (803) 276-4200.



LEWIS, HAROLD PAGE—b. Aynor, S. C., Nov. 1, 1934; s. Stephen Hal and Nell Page Lewis; Univ. S. C., B.S., 1957; Candler, B.D., 1960; m. Edna Virginia Sams, Walterboro, S. C., Sept. 8, 1963; children—Laura (1964), Harold Page Jr. (1966), Robert Stephen Hines (1959). Lic. to preach, Apr. 15, 1958, Marion Dist., on rec. of Aynor UM Church. Prob. mem., June 20, 1960. Ord. deacon, June 22, 1960, Bishop Nolan B. Harmon; Ord. elder, June 14, 1962, Bishop Paul Hardin, Jr. Rec'd into full conn., June 14, 1962. Pastor: Grover Charge, 1960-65; Cottageville, 1965-70; Trinity (Conway), 1970-. Bd. Missions, clerical mem., 1972; Salvation Army Bd. Dirs., 1971-74; Pres., Conway Rotary, 1973-74; Theatre of the Republic, Bd. mem., 1974-75, US Army, Sp. 3, 1955-57. Minister of the year, Town & County Comm., 1969; Outstanding Ecology Sermon Award for S. C., 1972, Soil Conservation Dept. Home: 158 Busbee St., Conway, S. C. 29526, (803) 248-2343. Office: Long Ave. at Lakeland, Conway, S. C. 29526, (803) 248-2194.



LEWIS, SINCLAIR EMSLEY—b. Hamlet, N. C., June 17, 1931; s. Herbert Lee and Pauline Hedrick Lewis; Univ. S. C., A.B., 1958; Duke Div. Sch., B.D., 1961; m. Betty Ratliff, Clinton, Mississippi, Sept. 16, 1961; children—Timothy Tinnin, Stephen Richard Hedrick. Lic. to preach, 1958, Charleston Dist., on rec. of St. Andrews Meth. Church. Transf. from N. C. Conf. Prob. mem., 1958. Ord. deacon, June, 1961, Bishop Paul Hardin, Jr.; Ord. elder, June, 1962, Bishop Hardin. Rec'd into full conn., 1962. Pastor: Rehobeth (N. C.), 1959-61; Fort Lawn Chg. (S. C.), 1961-65; St. John (Blacksburg), 1965-70; St. Paul (Ridgeland), 1970-72; St. Mark (Seneca), 1972-. Dist. Sec., Bd. Missions, 1970-72; Bd. Mission, Urban Ministry Finance Chrm., 1972-. US Air Force, S/Sgt., 1951-54, Korea, Japan, England. Home: 2 Ben Hilda Dr., Seneca, S. C. 29678, (803) 882-8639. Office: Quincy Rd., Seneca, S. C. 29678, (803) 882-2603.

England. Home: 2 Ben Hilda Dr., Seneca, S. C. 29678, (803) 882-8639. Office: Quincy Rd., Seneca, S. C. 29678, (803) 882-2603.



LILES, THOMAS ERNEST—b. Bennettsville, S. C., Oct. 15, 1921; s. Thomas E. and Mary Brigman Liles; Bennettsville HS; Coker Col., A.B., 1955; m. Virginia Bracey, Dillon, S. C., Aug. 28, 1942; children—Thomas E. III, Faith B. Lic. to preach, June 28, 1951, Marion Dist., on rec. of Bennettsville Church. Adm. on trial, Aug. 24, 1955. Ord. deacon, Aug. 24, 1955, Bishop Costen J. Harrell; Ord. elder, Aug. 15, 1957, Bishop Nolan B. Harmon. Rec'd into full conn., Aug. 15, 1957. Pastor: Twitty (Hartsville), 1951-55; Lynchburg, 1955-59; Moncks Corner, 1959-64; Buford-Lancaster, 1964-66; First (Harleyville), 1966-71; Lynnwood-Trinity (Lancaster), 1971-74; St. Matthews, 1974- . Town & Country Comm.; Conf. Com. Creative Ministries; Bd. Church & Society; Task Force for

Bishops' Call to Peace & Self Development of Peoples; Conf. Council on Ministries; Chrm., Conf. Com. Pub. Interests; Chrm., Carolina Consultation, The Bishops' Call to Peace— . Dist. Dir., Missions, Soc. Concerns, Adult Work, Town & Country. Sophiades (Coker Col. Honor Soc.); Certificate of Merit as Chaplain, Lancaster Soil & Water Conserv. Dist. Home: 304 E. Bridge St., St. Matthews, S. C., (803) 874-3826. Office, Preston & E. Bridge Sts., St. Matthews, S. C., (803) 874-2166.



LINDER, JAMES BENJAMIN—b. Smoaks, S. C., Feb. 7, 1908, s. Benjamin Lawton and Florie E. Kinsey Linder; Smoaks HS; Spartanburg Jr. Col.; Emory and Duke Summer Sch., 1948-51; Columbia Col.; m. Evelyn N. Linder, Rock Hill, S. C., Apr. 2, 1927; children—Geola (Mrs. Richard Dunlap), Blythe (Mrs. Francis Hitch), James B. Jr., the Rev. Jon G., Neal C., Paul K. Lic. to preach, May 26, 1932, Rock Hill Dist., on rec. of Bethel Meth. Q.C. Adm. on trial, Aug. 24, 1955. Ord. deacon, Oct. 19, 1951, Bishop Costen J. Harrell; Ord. elder, Oct. 25, 1953, Bishop Harrell. Rec'd into full conn., 1957. Retired: June 1974. Pastor: Fort Lawn-Richburg Chg., 1946-55; Aldersgate (Inman), 1955-59; Bethel (Union), 1959-65; Dunean (Greenville), 1965-70; Grace (Lancaster), 1970-74; Van Wyck, 1974- .

Bd. Hospitals & Homes, 1964-68. US Naval Air Corps, WW II, Petty Officer, 1st C. Home: P. O. Box #1, Van Wyck, S. C., (803) 283-6550. Office: P. O. Box B, Van Wyck, S. C., (803) 283-6550.



LINDER, JON GRAVELLY—b. Rock Hill, S. C., Jan. 28, 1944; s. the Rev. James B. and Evelyn N. Linder; Union HS; Univ. S. C., B.S., 1966; Emory U., M.Div., 1969; presently enrolled in M.Ed., -Voc. Rehab. Counseling, Univ. S. C.; m. Eleanor Kirkgard, Newberry, S. C., Nov. 20, 1970; child—Mary Edna. Lic. to preach, June, 1968, Northside Dist., N. Ga. Conf., on rec. of Northside UM Church. Transf. from N. Ga. Conf. Prob. mem., June, 1969. Ord. deacon, June, 1969, by Bishop John Owen Smith; Ord. elder, June, 1971, Bishop Paul Hardin, Jr. Rec'd into full conn., June, 1971. Appts: Candler Sch. of Theol., 1968-69; Central, Associate (Newberry), 1969-72; Columbia Urban Serv. Center, Dir. Residential Treatment Prog., 1972- . US Army Nat'l Guard, Chaplain, 1st Lt., 1973-

present. Home: 252 Oberlin Rd., Columbia, S. C. 29210, (803) 772-8957. Office: Gaston House, Rt. #1, Gaston, S. C. 29053, (803) 796-6202.



LINDSAY, JAMES H.—b. Anderson, S. C., Nov. 9, 1917; s. John Neely Sr. and Etta Henderson Lindsay; Anderson HS; Spartanburg Jr. Col., 1939; Furman, 1959; m. Doris Elizabeth Floyd, Startex, S. C., Nov. 18, 1939; child—James H. Jr. (1947). Lic. to preach, May 11, 1949, Anderson Dist., on rec. of Bethel UM Church. Adm. on trial, Aug. 13, 1958. Ord. deacon, Aug. 27, 1955, Bishop Costen J. Harrell; Ord. elder, Aug. 17, 1957, Bishop Nolan B. Harmon. Rec'd into full conn., June 13, 1962. Pastor: Assoc., Townville Chg., 1950-52; Liberty Chg., 1952-56; St. James (Laurens), 1956-61; Rock Hill Cir., 1961-65; Glendale-St. Andrews, 1965-71; Boiling Springs (Lexington), 1971- . Home: Route 3, Box 144, Lexington, S. C. 29072, (803) 894-3355. Office: same.



LISENBY, ROBERT STEVEN—b. Ruby, S. C., March 17, 1940; s. Robert Kimble and Nelle Hancock Lisenby; Coker College, B.A., 1967; Emory U., M.Div., 1971; m. Mary Glenda Sellers, Chesterfield, S. C., Oct. 29, 1960; children—Robert Steven (1962), Rebecca Susannah (1967). Lic. to preach, June, 1968, Marion Dist., on rec. of Conway First Methodist Church. Prob. mem., June, 1969. Ord. deacon, June, 1969, Bishop Paul Hardin, Jr.; Ord. elder, June, 1972, Bishop Hardin. Rec'd into full conn., June, 1972. Pastor: Searcy Memorial (Ga.), 1968-71; Belin Memorial (S. C.), 1971-73; Toxaway-Ebenezer, 1973- . TRAFICO, 1971-73; Comm. Worship, 1974. Salvation Army Outstanding Citizen Award; Alcoholics Anonymous Special Service Award; Murrells Inlet Senior Citizens Org. Meritorious

Service Award. Home: 408 Brook Forrest Dr., Anderson, S. C. 29621, (803) 226-3349. Office: 1212 E. Whitner St., Anderson, S. C. 29621, (803) 224-0424.

LITTLEJOHN, MCKINLEY G.—No information furnished.



LIVINGSTON, JOHN VICTOR—b. North, S. C., Dec. 2, 1918; s. John Wesley and Mary Agnes Walker Livingston; Clafin Col., 1946-50; Conf. Course of Study; m. Berline Oliver, North S. C., Nov. 14, 1943; children—Gloria Jane, John Jr., Mae Agnes, Thomas, Jeremiah, Samuel, David, Carolyn. Lic. to preach, 1945, Orangeburg Dist., on rec. of St. James Church. Adm. on trial, Oct., 1950. Ord. deacon, Oct., 1950, Bishop J. W. E. Bowen; Ord. elder, 1953, Bishop Bowen. Rec'd into full conn., 1953. Pastor: Zion (Cross), 1948-50; Pendleton, 1950-51; Lanes, 1951-52; Greeleyville, 1952-58; Summerville, 1958-62; St. Stephen, 1962-67; Summerville Parish, 1967-73; Williamsburg Ct., 1973- . Bd. Evangelism, 1972. Principal, Hunter Elem. Sch. (3 yrs.); Del., Nat'l N.A.A.C.P. Convention, 1960; US Army, Staff Sgt., 1944-46, Okinawa. American Service Medal; Good Conduct; AR 600-68 W.W. II Victory Medal; Asiatic Pacific Medal. Home: 808

Anderson St., Kingstree, S. C. 29556, (803) 354-7501.



LOCKLAIR, BENJAMIN EUGENE, JR.—b. Mt. Holly, S. C., Dec. 28, 1920; s. Benjamin E. and Ethel L. Locklair; Wofford, A.B., 1945; Emory U., B.D., 1947; Additional study, Univ. S. C.; compl. Command & Gen. Staff Col., US Army; Industrial Col., US Army; m. Rebecca B. Hines, Winston-Salem, N. C., Oct. 23, 1951; children—Rebecca Ethel, Benjamin E. III, Desi Elizabeth, Carolyn Frances. Lic. to preach, 1940, Charleston Dist., on rec. of N. Charleston UM Church. Adm. on trial, Oct., 1946. Ord. deacon, Oct. 20, 1946, Bishop Clare Purcell; Ord. elder, Oct. 26, 1947, Bishop Purcell. Rec'd into full conn., Oct., 1949. Pastor: Bluffton Chg., 1947-49; Lodge Chg., 1949-50; Little River-Crescent Beach, 1950-52; Active Duty, US Army, 1950-56; Main St. (Rock Hill), 1956-61;

Dunean (Greenville), 1961-65; St. Luke (Hartsville), 1965-69; St. Paul (Chesterfield), 1969-71; St. Paul-Wesley Chapel (St. Matthews), 1971-74; Green St. (Columbia), 1974- . Bd. Missions, 1968- . Bd. Christian Social Concerns, 1967-68. US Army, Chaplain, Cpt., 1948-56, Greenland. Reserve: US Army, Col., 1948-present. Nat'l Serv. Medal; Reserve Medal; Ft. Jackson Certificate; numerous citations. 120th US Army Reserve Command Certificate of Achievement. Chm. Committee on Economic Development 1975- . Home: 1916 Saturn Lane, Columbia, S. C. 29209, (803) 776-9060. Office: 1100 Green St., Columbia, S. C., (803) 252-4714.



LONG, ALLEN EUGENE—b. Fidelity, Kentucky, July 22, 1933; s. Ray E. and Ethel Mae Anderson Long; Rockwood HS, 1951; Spartanburg Meth. Col., A.A., 1954; Emory & Henry Col., B.A., 1958; Duke Div. Sch., 1958-61; m. Jean Bell, Central, S. C., Aug. 29, 1955; children—Theresa Lynn, David Allen, Joy Jean, Suzanne Marie. Lic. to preach, Feb. 15, 1954, Clinton Dist., Holston Conf., on rec. of Asbury Chapel Church. Prob. mem., June 23, 1959. Ord. deacon, June 26, 1959, Bishop Nolan B. Harmon; Ord. elder, June 13, 1963, Bishop Paul Hardin, Jr. Rec'd into full conn., June 10, 1963. Pastor: Tazewell Cir., 1955-56; Shady Grove-Washington Chapel (Holston), 1956-58; Holly Springs (N. C.), 1958-60; Pisgah-Pine Grove (S. C.), 1960-63; Faith (Greer), 1963-67; Lee Rd., 1967-

73; Cherokee Place, 1973- . Com. Meth. Information & Public Relations, 1972- . Home 1825 Mosstree Rd., N. Charleston, S. C. 29406, (803) 774-5661. Office: P. O. Box 4395, Charleston Hts., S. C. 29405, (803) 747-9697.

LONG, JOE NICHOLS JR.—b. Columbia, S. C., Apr. 27, 1951; s. Joe Nichols and Mildred Evans Long; Saluda HS; Wofford, A.B.; presently attending Candler, Emory U. Lic. to preach, 1974, Columbia Dist., on rec. of St. Paul Church. Prob. mem., June 4, 1974. Ord. deacon, June 6, 1974, Bishop Edward L. Tullis. Home: Rt. #1, Clemson Rd., Saluda, S. C. 29138, (803) 445-8111.



LOVE, WILLIAM BARTON III—b. Augusta, Georgia, Nov. 24, 1921; s. William Barton and Albion Moody Love; Dreher High School; Attended Univ. S. C. & Duke; m. Emily Funderburk, Hartsville, S. C., Aug. 1, 1947; children—William Barton IV, Elaine Louise, Emily Claire (Mrs. J. S. Hardwick). Lic. to preach, May, 1960, Charleston Dist., on rec. of Folly Beach Methodist Church. Ord. deacon, June 13, 1963, Bishop Paul Hardin, Jr.; Ord. elder, June 10, 1965, Bishop Hardin. Associate Member. St. Andrews Parish, 1960-64; Bethel-Duncan Chapel, 1964-68; Blenheim Ct., 1968-68; So. Aynor Charge, 1969-73; Bucksville Ct., 1973- . US Navy, Gunners Mate, 1st c., 1942-45, overseas duty, 3 Battle Stars, Unit Citation. Home: Star Rt. #1, Box 16B, Conway, S. C. 29526, (803) 365-3781.



LOWRIMORE, RALPH THOMAS—b. W. Columbia, S. C., Jan. 18, 1929; s. Charles R. and Eunice Tomlinson Lowrimore; Wofford Col., A.B., 1952; Emory U., M.Div., 1956; m. Betty Jo Grubbs, Decatur, Ga., Aug. 20, 1955; children—Karen E., Ralph T. II, Pamela E. Lic. to preach, June, 1954, Columbia Dist., on rec. of Cayce Church. Adm. on trial, Aug. 1955. Ord. deacon, Aug. 1956, Bishop Nolan B. Harmon; Ord. elder, Aug. 1957, Bishop Harmon. Rec'd into full conn., Aug., 1957. Pastor: Upper Dawson Cir., 1954-55 (N. Ga.), Rock Spgs. Cir. (N. Ga.), 1955-56; Ariel-McKissick Mem. (Easley), 1956-59; Calhoun Falls, 1959-63; Trinity (Newberry), 1963-66; Gravely Mem., 1966-68; Suber-Marshall Mem., 1968-70; Nazareth (Olanta), 1970-73; Wayne (Georgetown), 1973- . US Army, 1st Lt.,

1952-54. USAR I/Lt., 1954-59. Home: 623 Wayne St., Georgetown, S. C., (803) 546-4411. Office: Box 215, Maryville Sta., 621 Wayne St., Georgetown, S. C., (803) 546-4411.



LUPO, CLINTON JONES JR.—b. Greenville, S. C., May 7, 1926; s. Clinton Jones and Gladys Senn Lupo; Furman U., B.A., 1946; Emory U., M.Div., 1949; m. Vera Canaday, Charleston, S. C., Sept. 7, 1951; children—David E., Donald W., Janet M. Lic. to preach, 1946, Greenville Dist., on rec. of St. Paul Church. Adm. on trial, Oct. 1949. Ord. deacon, Oct. 1949, Bishop Costen J. Harrell; Ord. elder, Oct. 1951, Bishop Harrell. Rec'd into full conn., Oct. 1951. Pastor: Assoc., Broad St. (Tenn.), 1949-50; Hibben-First (Isle of Palms), 1950-55; Chap. Meth. Cadets, The Citadel, 1950-55; Trinity (Anderson), 1955-61; First (Marion), 1961-65; Clemson, 1965-69; Trinity (Greenville), 1969-74; Supt. Greenwood Dist., 1974- . Sec., Com. Minimum Sal., 1956-63; Trustee, S. C. Meth. Advocate, 1963-

70; Bd. Pensions, 1964-68; Chrm., 1972-74; Gen. Bd. of Pensions, 1968-76. Home: 104 Amherst Dr., Greenwood, S. C. 29646, (803) 223-2650. Office: same, (803) 223-2650.



LUPO, JAMES FOSTER—b. Greenville, S. C., April 26, 1896; s. John Robert and Ida Hawthorne Lupo; Greenville HS, 1911; Furman U., A.B., 1915, Hon. D.D., 1950; Lander Col., Hon. D. Humanities, 1958; m. Ellie Traynham, June 30, 1915 (deceased-Sept. 25, 1967); children—Mrs. Carl J. Sanders, Mrs. Edgar D. Davis, Mrs. T. Johnson Sturgis, Mrs. J. H. Woodward; m. Dr. Adeline Pierce Patton, Griffin, Ga., Dec. 27, 1968. Lic. to preach, 1914, Greenville Dist., on rec. of St. Paul's Meth. Church Quarterly Conf. Adm. on trial, Nov. 17, 1916. Ord. deacon, Dec. 1, 1918, Bishop U. V. W. Darlington; Ord. elder, Nov. 7, 1920, Bishop Darlington. Rec'd into full conn., 1918. Retired: 1966. Pastor: St. John's (Graniteville), 1916-19; Simpsonville, 1919-21; Waterloo, 1921-22; Whitnire, 1922-26;

Main St. (Columbia), 1926-30; Central (Newberry), 1930-32; Rock Hill Dist. Supt., 1932-36; St. John's (Rock Hill), 1936-42; Bethel (Spartanburg), 1942-47; Bethel (Charleston), 1947-51; Main St. (Greenwood), 1951-57; John Wesley (Charleston), 1957-62; St. John (Fort Mill), 1962-66. Treas., Bd. Missions, 1922-32 (Sec., 1938-47); Trustee, Carlisle Sch., 1926-32; Trustee, Lander Col., 1932-48; Ch. & Sec., Bd. Evangelism, 1950-58; Served Gen. Bd. Evangelism in campaigns in many states, Cuba, Hawaii, Philippines, Singapore, Malaya; Founded Lupo Church, Greenwood. Rock Hill Red Cross; Chrm., York Cty. Council Senior Citizens; 32 degree Mason & Shriner; Kiwanian. Home: 732 Ferndale Dr., Rock Hill, S. C. 29730, (803) 366-9544.



LYNN, HAWLEY BARNWELL—b. Jefferson, S. C., Oct. 14, 1915; s. Joseph R. and Ella Jordan Lynn; Jefferson High School; Spartanburg Jr. College. U. of S. C., A.B., 1937; Yale Divinity School, M. Div., 1943; m. Margaret Lockman Gault, Fountain Inn, S. C., 1941; deceased, March 29, 1946; child—Mary Katherine; m. Lona Venita Cooper, Columbia, S. C., Nov. 17, 1948; children—George W., Albert B., Emmie Jo. Lic. to preach, 1938, Columbia Dist., on rec. of Washington St. Church. Transferred from Western N. C. Prob. mem., Oct., 1943. Ord. deacon, Oct., 1943, Bishop Purcell; Ord. elder, Oct. 11, 1946, Bishop Purcell. Rec'd into full conn., Nov. 10, 1945. Pastor: Myers Park (Assoc.—W. N. C.), 1943-45; Pickens, 1945-49; Dir., Adult Ed., Conf. Bd. of Ed., 1949-59;

Woodland (Rock Hill), 1959-63; Memorial (Greer), 1963-67; Supt., Hartsville Dist., 1967-73; First Church (Easley), 1973- . Bd. of Trustees, 1965-66; S. E. Jurisdictional Delegate, 1968 & 1972. Home: 105 W. First Ave., Easley, S. C. 29640, (803) 859-7224. Office: 101 W. First Ave., Easley, S. C. 29640, (803) 859-4584.



McALISTER, JOSEPH RICHARD—b. Greenville, S. C., March 25, 1932; s. Charles Furman and Clara Suttles McAlister; Duncan HS, 1950; Wofford, B.A., 1959; Emory U., B.D., 1961; m. Reba Weisner, Greer, S. C., December 20, 1953; children—Leah Kay (1959), David (1963). Lic. to preach, Jan. 6, 1960, Greenville Dist., on rec. of Woods Chapel U.M. Church. Prob. mem., June, 1960. Ord. deacon, June 15, 1961, Bishop Paul Hardin, Jr.; Ord. elder, June 13, 1963, Bishop Hardin. Rec'd into full conn., June, 1963. Pastor: Kinards Charge, 1961-65; Piedmont Pk. (Greenville), 1965-67; Lovely Lane (Rock Hill), 1967-71; Trinity (York), 1971- . Conf. Bd. Church & Society, 1971-74; Bd. Health & Welfare, 1973-74; Comm. Camp Property, 1972. Lions; Pres., Western York County

Ministerial Assoc., 1972; Mason; Roch Hill Dist. Rural Minister of Year, 1968. US Army, 1954-56. Home: 400 E. Liberty St., York, S. C. 29745, (803) 684-9146. Office: P. O. Box 376, York, S. C. 29745, (803) 684-4100.



McALLISTER, JOSEPH, SR.—b. Darlington Cty., S. C., April 19, 1918; s. Julius and Carrie McAllister; Darlington & Florence County Schools; Gammon Sem.; m. Gladys Marks, Darlington Cty., S. C., Dec. 18, 1937; children—James, John, Ruth H., Howard, Mildred, Peggy L., Joseph, Jr., Julius H., Charles, Melvin, Barbara J., Kenneth, Donald, Angela, Karen. Lic. to preach, July 16, 1954, Bennettsville Dist., on rec. of Shiloh Church. Adm. on trial, May 27, 1970. Ord. deacon, May 28, 1966, Bishop John N. Moore; Ord. elder, June 8, 1972, Bishop Hardin. Rec'd into full conn., June 8, 1972. Pastor: Glenn Chapel, Sellers, S. C. 1961-62; Florence Dist. Beulah-Shiloh, Mullins, S. C. 1962-71, Florence Dist. Kingstree-East Charge Kingstree, S. C. Asbury, Bethel, Wesley, Dickey

Chapel, 1971-72, Florence Dist. Bennettsville Circuit, Bennettsville, S. C. Marion Dist. Aaron Temple, Old Galilee, Ebenezer, Level Green, 1972. Home: 307 Allen St., Darlington, S. C., (803) 393-3676. Office: same.



McCANTS, EUGENE M. SR.—b. Dorchester Cty., S. C., Dec. 2, 1930; s. Elliott and Lillie P. Lemon McCants; Claffin Col., B.A., 1955; S. C. State Col., M.A., 1964; M. Justine Stephens, Smoaks, S. C., Apr. 1956; children—Marian, Sharian, Charlotte, Eugene Marion Jr. Lic. to preach, 1952, Beaufort Dist., on rec. of Shady Grove U.M. Church. Adm. on trial, 1953. Ord. deacon, 1955, Bishop J. W. E. Bowen; Ord. elder, 1967, Bishop Paul Hardin, Jr. Rec'd into full conn., 1967. Pastor: Allendale Chg., 1952-56; Blackville-Barnwell, 1956-57; Brunson Chg., 1957-58; Ridgeville Chg., 1958-59; Denmark Chg., 1959-62; Rowesville Chg., 1962-66; Springtown Chg., 1966-68; Cottageville Chg., 1968-71; Wateree Chg., 1971-72; Beaufort-Hardeeville Chg., 1972-74; St. Stephen Parish,

1974- . Com. Missions, 1957. Phi Beta Sigma; NAACP; Mason; Educators to Africa Assoc.; US Army, Cpl., 1950-52, Germany. Reserve Duty, 1952-57. Home: P. O. Box 956, Bamberg, S. C. 29003, (803) 245-2112. Office: Rt. #1, Box 181A, St. Stephen, S. C. 29479.



McCLAM, LOUIS JAMES—b. Florence Cty., S. C., June 7, 1929; s. Clayton and Sular McClam; Carver HS (Lake City); Morris Col.; Gammon Theol. Sem., Conf. Course of Study. m. Pauline Jones, Charleston, S. C., March 30, 1950; children—Margot Ann, Deloris Rivera, Patricia, Pricilla, Paula I., Latacha Evette Rivera. Lic. to preach, 1958, Florence Dist., on rec. of Wesley U.M. Church. Prob. mem., 1958. Ord. deacon, 1961, Bishop L. Harris; Ord. elder, 1963, Bishop Charles F. Golden. Rec'd into full conn., 1963. Pastor: Mt. Tabor-Mt. Zion, 1960-62; Bethel-Ebenezer-Mt. Zion, 1962-66; Ebenezer-Sandy B.-Mt. Zion-Salem-Wesley, 1966-68; Mt. Zion-Bowers Chapel, 1968-71. Dist. Trustee, Com. Pastoral Care and Counseling; Participated in organizing Timmonsville

and Lake City Senior Citizens Centers. Bi-racial Com. on City Council as Mediator. US Army, PFC, 1951-53, France, Germany, Belgium, Greenland, Korea, Alaska. Home: 338 Scott St., Lake City, S. C. 29560, (803) 394-8766. Office: same.



McCLAM, MACK C.—b. Lake City, S. C., March 3, 1950; s. M. Clyde and Henritta McClam; Claflin Col., I.T.C. Seminary (at present); m. Gwendolyn Tyler, Orangeburg, S. C., March 27, 1971; child—Carlton Jerome. Lic. to preach, Jan. 2, 1974, Florence Dist., on rec. of Wesley Chapel Church. Ord. deacon, June 6, 1974, Bishop Edward L. Tullis. Pastor: Bethel-St. Andrew (Greenville), 1974- . Home: Route 2, Box 345, Lake City, S. C. Office: 100 Bethel Street, Viola Street, Greenville, S. C.



McCLARY, MARION COOPER—b. Salters, S. C., May 18, 1929; s. Marion Rogers and Margaret Cooper McClary; Kings-tree High School, 1946; attended The Citadel, 1946-50; Woford, B.A., 1960; Candler, M.Div., 1962; m. Rosanne Stanley, Kingstree, S. C., April 10, 1952; children—Marion Cooper, Jr. (1953), John Earl (1956). Lic. to preach, May 1959, Lake City Dist., on rec. of Salters Church. Prob. mem., June, 1961. Ord. deacon, June, 1961, Bishop Paul Hardin, Jr.; Ord. elder, June, 1963, Bishop Hardin. Rec'd into full conn., June, 1963. Pastor: Liberty (Greenville), 1959-60; Mt. Vernon (Atlanta-N. Ga. Conf.), 1960-61; Vinings (N. Ga.), 1961-63; Turbeville, 1963-67; Paolet, 1967-71; St. Luke (Anderson Dist.), 1971- . Dist. dir., Advocate Advance, 1964; Dist. rep., TRAFCO, 1970; Bd.

Trustees, Methodist Home, Orangeburg, 1969- . Mason; Who's Who in Methodism, 1966; Dictionary of International Biography, London, England, 1969; Who's Who in S. C., 1974; Town & Country Outstanding Rural Minister Award, 1965. Home: P. O. Box 276, Walhalla, S. C. 29691, (803) 638-5870. Office: same, (803) 638-3628.



McCLELLAN, JAMES OSGOOD JR.—b. McClellanville, S. C., July 24, 1910; s. James O. and Louise A. Whilden McClellan; High School, 1 yr col.; 5-yr. Minis. Course of Study; m. Ruby Seigler, Colleton County, S. C., Nov. 16, 1933; children—James O., III, Geneva McCouch, Ann Louise Mc. Gilliam, John Seigler, Susan Valerie. Lic. to preach, Sept. 15, 1969, Charleston Dist., on rec. of Bethel Church, Walterboro. Ord. deacon, June 10, 1971, Bishop Paul Hardin, Jr. Appt.: Hendersonville Chg., Walterboro Dist. 1974. Home: Rt. 4, Box 308, Walterboro, S. C. 29488, (803) 549-2107. Office: (803) 844-2148.



McCLENNON, NATHAN ALFRED—b. St. Stephen, S. C., March 12, 1925; s. Henry and Georgina McClellan; High School; 2 yrs. college; m. Ethel Lee Warren, St. Stephen, S. C., Sept. 3, 1946; children—George, Jerome, Jennett, Marion, Dianna, Virginia. Lic. to preach, July 1950, Charleston Dist., on rec. of Zion Church. Prob. mem., May, 1969. Ord. deacon, May, 1958, Bishop J. W. E. Bowen; Ord. elder, June, 1972, Bishop Paul Hardin, Jr. Rec'd into full conn., June, 1972. Pastor: St. Paul, 1959-62; Brook Green Chg., 1962-1973; Walterboro Parish, 1973- . Home: P. O. Box 417, St. Stephen, S. C., (803) 567-3485. Office: 210 Chaplin St., Walterboro, S. C., (803) 549-2654.



McCOLLUM, MATTHEW DOUGLAS—b. Lee Cty., S. C., Nov. 30, 1912; s. the Rev. Samuel Marion and Annie Maude Elston McCollom; Claflin Col., A.B., 1947; Gammon Theol. Sem., M.Div., 1950, S.T.M., 1955; m. Mamie Handy, Bamberg, S. C., Jan. 27, 1946; child—Douglas Arthur. Lic. to preach, 1941, Orangeburg Dist., on rec. of Trinity Church. Adm. on trial, 1941. Ord. deacon, 1944, Bishop Willis J. King; Ord. elder, 1947, Bishop E. K. Kelly. Rec'd into full conn., 1943. Pastor: Bethlehem-Forest Chapel (Supply), 1946-47; Greenwood-McCormick, 1947-50; Trinity (Orangeburg Sta.), 1950-62; Supt. Walterboro Dist., 1962-68; St. Mark (St. George), 1962-63; Ridgeville Ct., 1963-64; Allendale Ct., 1965-66; Conf. Prog. Dir., 1968-72; Rowesville Ct., 1969-70;

New Light, 1970-71; Wesley (Charleston), 1972- . Bd. Social Concerns, 1956-68; Ministerial Training & Qualif., 1956- .; Chrm., Com. Higher Ed., 1959; Courtesies, 1956-68; Minimum Salary, 1959; Editor, Pre-Conf. Journal, 1968-72; Chrm., Merger Study Com., 1968-72; Com. Worship, 1968-72; Prog.-Curriculum Com., 1972- . NAACP State Pres., 1969- .; Honored by Dr. of Divinity, Cummins Reformed Episcopal Seminary for Civic Leadership; Co-founder, Dr. Martin Luther King's Southern Christian Leadership Conf.; Shriner; Del., World Meth. Conf., 1966; Bd. Chrm., S. C. Com. for Farm Workers; Past Pres., S. C. Council on Human Rights, Mem., State Human Affairs Com. US Army (Medics), Sgt., 1942-45. Teacher, Pastors' Summer Sch., Gammon Seminary. Home: 133 St. Margaret Street, Charleston, S. C. 29403, (803) 723-1229. Office: 446 Meeting St., Charleston, S. C. 29403, (803) 723-5619.



McCRAW, ROBERT LEE—b. Gaffney, S. C., Apr. 23, 1902; s. Gabriel Benson and Ira Frances Bridges McCraw; Cherokee & Spartanburg Cty. Schools; Emory U., Conf. Course of Study; m. Etta Wilhelmina Sprouse, Paolet Mills, S. C., Aug. 14, 1923; children—Miller Lee, Teddie Neil, Kenneth Lawrence. Lic. to preach, May 7, 1946, Spartanburg Dist., on rec. of Drayton Church. Ord. deacon, Oct. 23, 1954, Bishop Costen J. Harrell; Ord. elder, Aug. 25, 1956, Bishop Nolan B. Harmon. Retired: June 12, 1968. Lay Pastor: St. Stephen Chg., 1949-53; Union Cir., 1954-57; Beaumont, 1958-61; Orange Cir., 1961-65; Cross Anchor, 1965-68. Home: 26 Carney St., Drayton, S. C., (803) 583-0997.



McCUTCHEON, LARRY DAVID—b. Lake City, S. C., Mar. 28, 1950; s. Sam David and Emma McCutcheon; Claflin College, A.B., 1972; Interdenominational Theological Center. Lic. to preach, June, 1972, Florence Dist., on rec. of Wesley UM Church. Prob. mem., June, 1973. Ord. deacon, June 7, 1973. Pastor: Williamston Charge, 1973- . Mason; Phi Beta Sigma Frat. Inc.; Who's Who in Amer. Colleges & Univ.; Crusade Scholar, The Charles F. Golden (Bishop) Merit Social Vision Award; Student Christian League Serv. Award; Nat'l Chaplain, Alumni Council, United Negro College Fund. Home: P. O. Box 231, Williamston, S. C. 29697. Office: Tower Rd., Anderson, S. C. 29621.



McDANIEL, WALTER EDWIN—b. Pelzer, S. C., Apr. 25, 1921; s. Walter E. Sr. and Zelpha H. McDaniel; Med. Col. of S. C.; Furman U., B.S., 1949; Emory U., Conf. Course of Study; m. Mary Ellen Upton, Greenville, S. C., May 14, 1941; children—Walter E. III, Joseph David. Lic. to preach, May 10, 1957, Greenville Dist., on rec. of St. Paul Meth. Church. Adm. on trial, Aug. 13, 1958. Ord. deacon, June 24, 1960, Bishop Nolan B. Harmon; Ord. elder, June 14, 1962, Bishop Paul Hardin, Jr. Rec'd into full conn., June 14, 1961. Pastor: Liberty-Ebenezer, 1957-58; Bethel (Simpsonville), 1958-59; Assoc., Buncombe St. (Greenville), 1959-62; Piedmont, 1962-68; Montgomery Mem., 1968- . Anderson Dist. Dir., Town & Country Work, 1962-68; Conf. Camp Com., 1964-68; Sec.,

Urban Work Com., 1967; Spartanburg Dist. Dir., Children's Work, 1968-71; Com. Resolutions & Appeals, 1970. Chaplain, 8th Dist. S. C. Dept. Amer. Legion, 1968-71; Pres., Pacolet Ruritan, 1972; Freedom Found. Award & Medal of Honor, 1968. US Rangers, 1942-45, N. Africa, Sicily, Italy, Austria, Germany, France, England. 2 Purple Hearts; Pres. Unit Cit., 5 Battle Stars. Home: P. O. Box 427, Pacolet Mills, S. C. 29373, (803) 474-3285. Office: same, (803) 474-2973.



McDONALD, MICHAEL MARION—b. Greenville, S. C., June 27, 1951; s. Marion David and Nellie Chapman McDonald; Wofford, B. S., 1973; Currently working toward M.Div., Candler; m. Nancy Sizemore, Cowpens, S. C., Oct. 5, 1971; children—Michael Jason (1972), Shauna Leigh (1975). Lic. to preach, Sept. 20, 1973, Spartanburg Dist., on rec. of Trinity UMC. Prob. mem., June 4, 1974. Ord. deacon, June 6, 1974, Bishop Edward L. Tullis. Student Pastor: Sardis, 1973; Corinth (N. Ga.), 1974- . Home: Rt. 2, Cornith Church Road, Winder, Georgia 30680, (404) 867-5744.



McDONALD, WILLIAM LESTER—b. Laurens, S. C., May 27, 1933; s. Thomas Jefferson and Irene McDonald; Spartanburg Me odist Col.; Wofford, A.B., 1959; Emory, B.D., 1961; m. Joyce Henderson, Spartanburg, S. C., June 14, 1953; children—Janet Elizabeth, Joy Elaine. Lic. to preach, Sept., 1957, Spartanburg Dist., on rec. of Saxon Church. Prob. mem., 1960. Ord. deacon, 1960, Bishop Nolan B. Harmon; Ord. elder, 1962, Bishop Paul Hardin, Jr. Rec'd into full conn., 1962. Pastor: Jackson Grove, 1959; Hopewell (Ga.), 1959-61; Jackson-Loree, 1961-65; Cannons, 1965-70; Simpsonville, 1970- . Methodist Student Movement, Sptbg. School of Nursing, 1962-65; Deaconess Bd., 1963-65; Methodist Camp Comm., 1967-69; Bd. Evangelism, Exec. Comm., 1972; Lab. Leader,

Sr. High. Ruritan Club (Nat'l Delegate); Rotary; Minister of Year, Spartanburg Dist., 1966; Who's Who in S. C., 1974; Reeves Found. Grant; Full Academic Scholarship, Candler. US Army, Signal Corps, Sp 4, 1954-56, Germany. Home: 215 S. E. Main St., Simpsonville, S. C. 29681, (803) 963-5333. Office: same.



McDOWELL, EDWARD H. JR.—b. Greenville, S. C., Jan. 24, 1949; s. the Rev. Edward H. Sr. and Ernestine McDowell; Claflin Col., 1971; Gammon Theol. Sem., 1974; m. Rhonda M. Jackson, Charleston, S. C., Mar. 25, 1972; child—Edward H. III. Lic. to preach, Mar., 1971, Orangeburg Dist., on rec. of Mechinsville UM Church. Prob. mem., June, 1972. Ord. deacon, June 6, 1972, Bishop Paul Hardin, Jr. Student Pastor: Green Ct., 1972-74; Bethel-St. Paul, 1974- . Bd. Trustees, Greenwood Nursing Home, 1974. Omega Psi Phi Frat. Inc.; Bd. Dirs., Greenville Con't Ed. Center. Home: 105 E. Arlington Ave., Greer, S. C. 29651, (803) 877-9983. Office: same.



McDOWELL, EDWARD HOMER SR.—b. Liberty, S. C., Oct. 27, 1927; s. William and Gertrude Thayer McDowell; Morris Col., B.A., Conf. Course of Study, 1963; m. Ernestine, Greenville, S. C., 1948; children—Edward Jr., Julius, Kay, Elaine. Lic. to preach, June 25, 1959, Piedmont Dist., on rec. of St. Andrew Church. Adm. on trial, May 26, 1966. Ord. deacon, May 26, 1966, Bishop Noah M. Moore, Jr.; Ord. elder, June 1, 1968, Bishop Charles F. Golden. Rec'd into full conn., June 1, 1968. Pastor: Spartanburg Cir., 1960-63; Jefferson Chg., 1963-68; Mechanicsville, 1968- . Mason; Omega Psi Phi; Who's Who in S. C., 1974. US Air Force, Sgt., 1945-58. Home: Rt. 1, Box 81-A, Oswego, S. C., (803) 428-5262. Office: same.



McDOWELL, LEE OTIS—b. Lynchburg, S. C., Jan. 8, 1951; s. John and F. Mozelle McDowell; Eastern HS, 1968; presently attending Claflin Col.; m. Sadie Charles, Wysacky, S. C., July 1973; child—Lee Otis Jr. Lic. to preach, Aug., 1971, Florence Dist., on rec. of Warren Chapel Church. Sudent Lay Pastor: Alcot Chg., 1972-74; Bamberg Cir., 1974- . NAACP; Do-Right Lodge 377 (Mason). Home: Rt. 2, Box 31, Bamberg, S. C. 29003. Office: same.

McEACHERN, THEODORE BYE—b. Great Falls, S. C., Apr. 25, 1928; s. Furman Edward and Sara Bye McEachern; Univ. S. C., A.B., 1949; Emory U., B.D., 1952; m. Woodley Shingler, Beaufort, S. C., Nov. 19, 1954; children—Kathryn, Edward, Kirk, Bruce. Lic. to preach, 1945, Columbia Dist., on rec. of Washington St. Church. Adm. on trial, Oct. 21, 1952. Ord. deacon, Oct. 21, 1952, Bishop Costen J. Harrell; Ord. elder, Oct. 24, 1954, Bishop Harrell. Rec'd into full conn., Oct. 20, 1954. Pastor: Assoc., Bethel (Charleston, 1952-53; Edgewood (Columbia), 1953-54; Conf. Bd. Ed. Staff, Dir. Youth Work, 1954-59; General Bd. Ed. Staff, 1959-69. Assoc. for Christian Training & Serv., 1969- . Advisor, World Council of Churches Assembly, Uppsala, 1968; Exec. Dir., ACTS (Southern Regional Ecumenical Agency). Home: 4804 Merrill Lane, Nashville, Tenn. 37211, (615) 832-9330. Office: 1808 W. End Ave., Nashville, Tenn. 37203, (615) 329-1560.



McKINNEY, EDWARD DONALD—b. Donalds, S. C., May 9, 1923; s. Frank H. and Ruth D. McKinney; Spartanburg Meth. Col., A.A., 1959; Wofford, A.B., 1961; Completed Conf. Course of Study, Duke, 1963; m. Juanita Abrams, Ware Shoals, S. C., Aug. 18, 1946; children—Edward D. Jr., Frank E., Donita Lynn. Lic. to preach, June 2, 1958, Spartanburg Dist., on rec. of Central UM Church. Prob. mem., June 12, 1962. Ord. deacon, June 11, 1964, Bishop Paul Hardin, Jr.; Ord. elder, June 16, 1966, Bishop Hardin. Rec'd into full conn., June 10, 1964. Pastor: Ben Avon (Spartanburg), 1958-61; Fincher Church (Ga.), 1961-62; Hickory Grove Chg., 1962-66; Zion (Lancaster), 1966-71; First (Winnsboro), 1971- . Conf. Comm. Insurance, 1968-72; Bd. Health & Welfare Ministries, 1970-72;

Com. on Annual Conf., 1972- ; Trustee, Sptbg. Meth. Col., 1974- . US Army Air Force, Sgt., 1943-45, England, European-African-Middle Eastern Serv. Medal w/ Bronze and Silver Star; 3 Overseas service bars; Good Conduct Medal. Home: P. O. Box 311, 101 Carlisle, Winnsboro, S. C. 29180, (803) 635-4257. Office: P. O. Box 311, Corner Congress & College Sts., Winnsboro, S. C. 29180, (803) 635-4087.

McKUNE, HELEN—No information furnished.



McLEOD, PURDY BELVIN—b. Sumter Cty., S. C., Sept. 27, 1894; s. Jesse and Margaret Josey McLeod; Carlisle Fitting Sch.; Wofford Col.; m. Ethel Gertrude Horres, Holly Hill, S. C., Dec. 3, 1919; children—Nell, Abbie, Purdy Jr., Laurie, Cecil. Lic. to preach, Mar. 15, 1924, Orangeburg Dist., on rec. of Orange Circuit. Adm. on trial, Dec., 1924. Ord. deacon, 1926, Bishop Edwin Mouzon; Ord. elder, 1928, Bishop Mouzon. Rec'd into full conn., 1926. Retired: 1960. Pastor: Meggett Cir., 1924-28; Cades Cir., 1928-31; Hemingway, 1931-35; Turbeville, 1935-38; Hampton, 1938-39; Bethune, 1939-40; Heath Springs, 1940-41; Conway Cir., 1941-48; Located (Col.), 1948-53; Loris Cir., 1953-60; Waccamaw Cir., 1965-68; Chaplain, Horry Cty. Prison Camp, 1972. US Army,

2nd Lt., 1916-1919. France, Germany, US Army Reserve, Quartermaster Corps, Major, 1919-1930. Home: 406 Pearl St., Sumter, S. C., (803) 248-4379. Office: same.

McMINN, THOMAS LEONARD JR.—b. Guntersville, Ala., July 4, 1924; s. Thomas Leonard and Lillie King McMinn; USMA, B.S., 1946; Candler, M.Th., 1953; m. Martha Chappel, Anniston, Ala., Nov. 27, 1946; children—Thomas Leonard III (1947), Cynthia A. (1950), James E. (1951). Lic. to preach, Oct., 1950, Anniston Dist., N. Ala. Conf., on rec. of Weaver Meth. Church. Transf. from N. Ala. Conf. Adm. on trial, 1952. Ord. deacon, Nov. 2, 1952, Bishop Clare Purcell; Ord. elder, Oct. 25, 1953, Bishop Costen J. Harrell. Rec'd into full conn., 1954. Pastor: Gantts Quarry-Oak Grove Chg. (N. Ala.), 1951-52; Pendleton (S. C.), 1952-54; Student, US Army Chaplain Sch., Ft. Slocum, N. Y., May-June 1954; Hosp. & Asst. Post Chaplain, Ft. Bragg, N. C., 1954-55; 33rd & 20th INF Regt., Panama Canal Zone, 1955-58; Co. Off. Course, US Army Chaplain Sch., 6/58-8/58; Mem., US Army Chaplain Bd., Ft. Meade, Md., 1958-62; Student, Command & Gen. Staff Col., Ft. Leavenworth, Ks., 9/61-12/61; Mem., Staff & Facility, US Army Command & Gen. Staff Col., Leavenworth, Ks., 1962-65; Asst. Eighth Army Chaplain, Korea, 1965-66; Student, US Army War Col., 1966-67; Asst. Staff Chaplain, Continental Army Command, Ft. Monroe, Va., 1967-68; Div. Chaplain, 101st Airborne Div., Vietnam, 1968-69; Post Chaplain, Carlisle Barracks, Pa., 1970-71; Staff Chaplain, HQ US Army Theater Army Support Command, Fed. Rep. of Germany, 1971-74; Staff Chaplain, III Corps., Ft. Hood, Texas, 1974- . US Army, 0-6, 1946-present, Japan, Panama, Korea, Vietnam, Germany, Russia. LOM; MSM w/OLC; Air Medal w/4OLC; ARCOM; BSM; Campaign

Ribbons; Unit Citations; Parachute & Glider Badges. Home: 6774 24th St., Ft. Hood, Texas 76544. Office: Staff Chaplain, III Corps., Ft. Hood, Fort Hood, Texas 76544.



McNAIR, CARL WEBSTER "JACK"—b. Columbia, S. C., June 2, 1924; s. James V. and Bertha A. McNair; Columbia Col., A.B., 1958; Conf. Course of Study; m. Lois Rawls, Columbia, S. C., Nov. 11, 1946; children—Mrs. W. Miller Barnes, III, Carla, Carl W. Jr. Lic. to preach, May 21, 1952, Columbia Dist., on rec. of Cayce Church. Adm. on trial, Aug. 13, 1958. Ord. deacon, Aug. 26, 1956, Bishop Nolan B. Harmon; Ord. elder, June 11, 1964, Bishop Paul Hardin, Jr. Rec'd into full conn., June 10, 1964. Pastor: Fairfield, 1954-59; Hampton, 1959-67; Duncan Acres, 1967-72; Gramling, 1972-73; Bethel (Col. Dist.), 1973- . Bd. Social Cons., 1960-61; Orangeburg Dist. Miss. Sec., 1960-67; Sptbg. Dist. Miss. Sec., 1967-73; Com. on Worship, 1963-64; Conf. Nom. Com., 1972- . Bd. Dir., Wesley

Foundations, U.S.C., 1974; Cola. Dist. Miss. Sec., 1974- . Home: 4545 Bethel Church Rd., Columbia, S. C. 29206, (803) 787-0736. Office: 4600 Daniel Dr. (Forest Acres), Columbia, S. C. 29206, (803) 787-3058.



McNEILL, WILLIAM WHITFIELD—b. McCormick, S. C., June 17, 1927; s. William Robert and Maude Deason McNeill; Spartanburg Jr. College, 1948; Wofford, A.B., 1951; Emory U., M.Div., 1954; Grad. Studies, Catholic U. & Princeton; m. Novella Woodward, Waynesville, N. C., Oct. 5, 1947; children—Lynne, Flora Beth, William W. Jr. Lic. to preach, Apr., 1953, Greenwood Dist., on rec. of Republican Methodist Church. Prob. mem., Oct., 1953. Ord. deacon, Aug. 27, 1955, Bishop Costen J. Harrell; Ord. elder, Aug. 25, 1956, Bishop Nolan B. Harmon. Rec'd into full conn., Aug. 22, 1956. Pastor: Harris (Greenwood), 1953-57; Hibben (Mt. Pleasant), 1957-60; St. Andrews (Orangeburg), 1960-63; St. Matthew (Greenville), 1963-70; Trinity (Anderson), 1970- . V. Chrmn. Asst. Registrar, Bd. Ministry, 1956-64; Bd. Education, 1964-68; V. Chrm., Comm. Ecumenical Affairs, 1968; Pres., S.E.J. Ministers Conf., 1968-69; S.E.J. Comm. Ministry, 1968-72; Bd. Urban Ministry, 1970- . Founder, PATH, Inc. (Feeds 1100 underprivileged children per day), Delegate, Nat'l Council of Churches, 1963-66; Delegate & Dir., Christian Unity Conf., 1972. US Navy, W.W. II, Quartermaster, 1944-46; Naval Reserve, Home: 2507 Edgewood Ave., Anderson, S. C. 29621, (803) 224-4289. Office: 1809 N. Main, Anderson, S. C. 29621, (803) 224-2532.

McWHIRTER, EDGAR PAUL—b. Cherokee Falls, S. C., June 22, 1914; s. Edgar Pierce and Macie Jane McWhirter; Union HS; Wofford, A.B., 1938; Candler, B.D., 1943; m. Nell Elizabeth, Union, S. C., Aug. 16, 1935; children—Judith Ann, E. Paul III, D. Jane, Timothy Carl. Lic. to preach, 1935, Spartanburg Dist., on rec. of Bethel Meth. Church, Union. Adm. on trial, Nov. 13, 1943. Ord. deacon, Nov. 13, 1942, Bishop Clare Purcell; Ord. elder, June, 1943, Bishop Purcell. Rec'd into full conn., Nov. 2, 1946. Pastor: US Navy Chaplain, 1943-46; Clifton (Spartanburg), 1946-49; North-Limestone, 1950-54; Duncan Mem. (Georgetown), 1955-58; Greenville Dist. Supt., 1959-63; Bethel (Spartanburg), 1963-68; Central (Florence), 1968-74; Bethel (Charleston), 1974- . Chrm., Bd. Missions; Chrm., Church Ext.; Chrm., Council Finance & Admin.; Chrm., Dist Lines Com.; Bd. Trustees, Columbia Col., Chrm., 2 yrs.; Bd. Trustees, Wofford; Alt. Del. & Del., Gen Conf.; Del., Jurisd. Conf. US Navy, Chaplain, 1st Lt., 1945, Pacific. Home: 8 Johnson Rd., Charleston, S. C., (803) 766-2107. Office: 57 Pitt St., Charleston, S. C. 29401, (803) 723-4587.



MACK, ROBERT—b. Mayesville, S. C., Aug. 19, 1926; s. Allen and Carrie Mack; Mayesville Institute, 1944; S. C. State Col., 1950; Morris College, A. B., 1950; 20 hours graduate work; Gammon, Conf. Course. m. Pansie Lee People, Sumter, S. C., Sept. 14, 1945; children—Teresa D., Robinetta. Lic. to preach, Oct. 19, 1962, Charleston Dist., on rec. of Zion U.M. Church, St. Stephen. Prob. mem., May, 1967. Ord. deacon, May 28, 1966, Bishop Noah W. Moore, Jr.; Ord. elder, May 27, 1970, Bishop Paul Hardin, Jr. Rec'd into full conn., May, 1970. Pastor: Clio-Sardis-Asbury, 1964-66; Mount Holly Charge, 1967-71; Cross Charge, 1972-73; Lynchburg, 1974-. Com. Social Concern; Com. Worship; Com. Adult Ministry, 1974. Boy Scouts America (rec'd Certificate of Appreciation); Who's Who in S. C.,

1974; Mason F & A Prince Hall. US Army, Infantry, PFC, 1945-46, Japan. Good Conduct Medal, 8th Army; Far East Command. Home: P. O. Box 162, St. Stephen, S. C. 29479, (803) 567-3744. Office: same.



MAINOUS, EDWARD LAWRENCE—b. Booneville, Ky., Dec. 26, 1929; s. Conley William and Cora Layton Heird Mainous; Asbury Col., 1953; Emory U., B.D., 1956; m. Dorothy Habben, Balaton, Minn., June 13, 1954; children—Carolyn D., (1956), Stephen E. (1958), James D., (1962). Lic. to preach, 1949, Lexington, Ky. on rec. of Booneville Church. Transf. from Ky. Conf. Adm. on trial, 1954. Ord. deacon, 1955; Ord. elder, 1957. Rec'd into full conn., 1957. Pastor: Owsley Cty. Cir. (Ky.), 1950-53; Fairview (Easley), 1954-60; Orrville (Anderson), 1960-68; Victor (Greer), 1968-. Ruritan Int'l; Exchange Club. Home: #1 Twelfth St., Greer, S. C., (803) 877-7585. Office: #1 Willson St., (803) 877-5520.



MAJOR, WILLIAM MONROE—b. Piedmont, S. C., Sept. 13, 1915; s. Waymon P. and Etta Fleming Major; Piedmont HS; Wesleyan Jr. Col., 1934; Marion Col., A. B., Th.B., 1937; Candler, B.D., 1950; Clinical Year at Bellevue, NYC; St. Elizabeth, D. C.; S. C. State Hosp.; m. Lula Mae Spearman, Piedmont, S. C., July 9, 1944; children—Etta Ruth M. Mason, Nancy Ann, Mary Lou, William Earl, Matthew Lee (adopted). Lic. to preach, Oct., 1945, Anderson Dist., on rec. of Shiloh Church. Adm. on trial, Oct. 31, 1947. Ord. deacon, Oct. 28, 1949, Bishop Costen J. Harrell; Ord. elder, Oct. 29, 1950, Bishop Harrell. Rec'd into full conn., Oct. 29, 1949. Pastor: Westminster-Townville, 1945-48; Hopewell, 1948-49; St. Luke, Atlanta (N. Ga.), 1949-50; Langley, 1950-54; Chaplain, S.

C. State Hosp., 1954-66; Chaplain, Crafts-Farrow State Hosp., 1966-. Chrm., Pastoral Care & Counseling Com., 1973-. Active in and held various positions in Ministerial Assocs., Chaplains Orgs., S. C. Welfare Forum, Mental Health Gps., Governors Adv. Groups, & Councils on Aging. S. C. Mental Health Assoc.; S. C. Comm. on Aging; Taught part-time Columbia Col., 12 yrs. US Army Air Force Weather Serv., S/Sgt., 1941-45, Southwest Pacific. Home: 1709 Gilvie Ave., W. Columbia, S. C. 29169, (803) 794-7707. Office: Crafts-Farrow State Hospital, 7901 Farrow Rd., Columbia, S. C. 29203, (803) 758-4851.



MANIGO, GEORGE FRANKLIN JR.—b. Bamberg, S. C., Nov. 10, 1934; s. George F. and Ertha Mae Ramsey Manigo; Claflin Col., B.S. (Ed.), 1959; Gammon, B.D., 1962; m. Rosa Lee Lewis, Sumter, S. C., May 27, 1961; children—Marcia Benita, George F. III. Lic. to preach, Sept. 15, 1958, Orangeburg Dist., on rec. of Mt. Zion Church. Adm. on trial, June 8, 1961. Ord. deacon, June 8, 1961, Bishop Charles F. Golden; Ord. elder, June 9, 1962, Bishop Golden. Rec'd into full conn., June 9, 1962. Transf. from Tenn.-Ky. Conf., 1965. Pastor: Hearst Mem. (E. Tenn.), 1960-62; Johnson City-Elizabethton (Tenn.-Ky.), 1962-65; Cheraw (S. C.), 1965-67; Seneca-Walhalla, 1967-70; St. Mark-St. Matthew, 1970-. Conf. Bd. Missions, 1966-70; World Serv., 1966-70; Conf.

Nominating Com., 1973. V., Chrm., Greenville Cty. CAP Agency. US Army, 1953-56, Germany. European Occupation Medal; Good Conduct; Nat'l Defense. Office: P. O. Box 592, Taylors, S. C. 29687, (803) 244-9499.



MANNING, HUBERT VERNON—b. Cheraw, S. C., Aug. 2, 1918; s. Irvin and Fannie Manning; Claflin Col., A.B.; Gammon, B.D., 1945; Boston U., M.A., 1947; Gammon, D.D., 1957; Bethune Cookman, L.L.D., 1971; m. Ethel Braynon, Miami, Fla., May 1, 1942; children—June M. Thomas, Michelle L. Lic. to preach, 1938, Florence Dist., on rec. of Pastor. Ord. deacon, 1941, Bishop Lorenzo H. King; Ord. elder, 1944, Bishop King. Rec'd into full conn., 1944. Appts: Migrants Home Mission Council of N. Amer., 1945-47; Chaplain, Claflin Col., 1947-51; Aiken Wesley Chapel, 1947-49; Wesley (Charleston), 1951-56; Pres., Claflin Col., 1956-. Chrm., Bd. Ed.; Com. on Investigation; Gen. Bds. Ed. & Discipleship; Chrm., Com. Ecum. Affairs; Del., Jurisdictional Conf., twice.

NAACP; United Fund; Phi Beta Sigma; Mason; S. C. Com. on Higher Ed. Boston U., Alumnus of Year; Chrm., S. C. Assoc. of Colleges. Office: Claflin College, Orangeburg, S. C. 29115, (803) 534-2710, Ext. 30.



MANNING, JESSE FRANKLIN—b. Abbeville, S. C., March 10, 1933; s. Rennie Franklin and Daisy Cann Manning; Abbeville HS; Wofford, A.B., 1954; Candler, M.Div., 1956; m. Martha Joyce Richardson, Evans, Georgia, July 12, 1953; children—Jesse Franklin Jr., Joyce Ann, Virginia René. Lic. to preach, May 14, 1952, Greenwood Dist., on rec. of Main St. Church, Abbeville, S. C. Prob. mem., Oct., 1954. Ord. deacon, Aug. 27, 1955, Bishop Costen J. Harrell; Ord. elder, Aug. 17, 1957, Bishop Nolan B. Harmon. Rec'd into full conn., Aug., 1956. Pastor: Clearwater-Carolina Heights, 1952-56; Central (Laurens), 1956-59; New Zion, 1959-63; Main St. (McColl), 1963-68; Bogansville, 1968-70; St. Johns (Blacksburg), 1970-74; Mt. Holly (Rock Hill), 1974-. Bd. of Church and Society,

1959-63; Town and Country, 1960-64; Bd. Ministry, Assoc. Sec., 1964-68; Conf. Comm. on Nominations, 1972-. Mason; Mental Health Assoc.; Retarded Children Assoc.; OEO Community Action Bd.; Who's Who in Methodism; Who's Who in S. C., 1974. Home: Rt. 2, Box 59, Rock Hill, S. C. 29730, (803) 328-1242. Office: same, (803) 327-5779.



MANSELL, BUFORD H. L.—b. Pickens Cty., S. C., March 10, 1938; s. Buford J. and Birdie Cleo Mansell; James F. Byrnes HS; Completed 3rd year Conf. Course Study; Southeastern U.; m. Ruby L. Smith, Pelham, S. C., Jan. 18, 1960. Lic. to preach, Aug. 7, 1971, Piedmont Dist., on rec. of Wesley Chapel UM Church. Ord. deacon, June 6, 1974, Bishop Edward L. Tullis. Lay Pastor: Chesnee Cir., 1971-74; Duncan-Landrum, 1974- . US Air Force, Airman 1st Class, 1956-64, Europe, Greenland. Good Conduct w/ 4 Brass Loops; Small Arms Marksmanship; Longevity Serv. Award. Home: Rt. 11, Staunton Bridge Rd., Greenville, S. C. 29611, (803) 269-5110.



MARLOWE, REUBEN BUNYAN—b. Columbus Cty., N. C., Apr. 1, 1928; s. John M. and Lula Vera Holmes Marlowe; Tabor HS; Asbury Col., A.B., 1953; Emory U., B.D., 1955, M.Div., 1972; m. Martha Ann Seymour, Asheville, N. C., Aug. 26, 1951; children—Deborah Ann, Reuben Stephen, Andrew Philip, Jonathan David. Lic. to preach, July, 1950, Marion Dist., on rec. of Camp Swamp Church. Adm. on trial, Oct. 20, 1954. Ord. deacon, Oct. 23, 1953, Bishop Costen J. Harrell; Ord. elder, Aug. 25, 1956, Bishop Nolan B. Harmon. Rec'd into full conn., Aug. 25, 1956. Pastor: Bath (Greenwood), 1955-59; Apalache-Burgess Hills, 1959-60; Grace, 1959-63; Faith, 1962-63; St. Mark (Columbia), 1963-67; Trinity (Charleston), 1967-71; Lyttleton St. (Camden), 1971- . Bd. Missions & Church Ext.,

1959-66; Bd. Christian Social Cons., 1966-72; B. Dir., Wesley Found., 1960-64; TRAFCO, 1967-71; Dist. Dir., Higher Ed., 1971- . Lions Club; Civitan; Kiwanis. Home: 1412 Mill St., Camden, S. C. 29020, (803) 432-2009. Office: 1206 Lyttleton St., Camden, S. C. 29020, (803) 432-4773.



MARSH, ED CARLTON—b. Hemingway, S. C., Nov. 20, 1934; s. D. C. and Arrie W. Marsh; Holmes Bible Col., Th.B., 1956; Central Wesleyan Col., 103 Hrs. compl. toward B.A.; m. Rachel Eileen Carver, Wagener, S. C., Aug. 12, 1956; children—Ronald Edwin, Terry Carlton, Rachel Elwyne. Lic. to preach, June, 1973, Lake City Dist., on rec. of Lake City Dist. Bd. of Ministers. Transf. from the Pentecostal Holiness Church, S. C. Conf. (Lic. to preach, Aug., 1954—Ord., Aug., 1956). Lay Pastor: June, 1973. Appts: Coward Chg., 1973- . Effingham Ruritan; Robert Burns Masonic Lodge #337. Who's Who in Outstanding Citizenship in S. C., 1974. Home: P. O. Box 26, Coward, S. C. 29530, (803) 389-2214. Office: same, (803) 389-2866.



MARTIN, REX VANLYN—b. Newberry, S. C., Nov. 11, 1906; s. Noah J. and Sallie Hendrix Martin; Newberry Col., A.B., 1930; Emory U., B.D., 1940; m. Eunice Ellison, Greenville, S. C., Aug. 4, 1941. Lic. to preach, May, 1933, Greenwood Dist., on rec. of Trinity Church. Adm. on trial, Nov. 2, 1935. Ord. deacon, Nov. 7, 1937, Bishop Paul B. Kern; Ord. elder, Nov. 5, 1939, Bishop Clare Purcell. Rec'd into full conn., Nov. 5, 1937. Retired: June 19, 1972. Pastor: Plum Branch Chg., 1935-37; St. Mark-Stephenson Mem., 1937-42; Clover, 1942-46; Prosperity, 1946-48; Pageland, 1948-52; Summerton, 1952-54; Jonesville, 1954-56; Williston, 1956-60; North Easley, 1960-65; Enoree, 1965-66; Honea Path, 1966-70; Gray Court, 1970-72; Trustee The Meth. Home, Orangeburg, 1960-68. Home: Rt. 3, Box D-308-A-1, Newberry, S. C. 29108, (803) 276-7432.



MATTHEWS, JOHN WESLEY—b. Orangeburg, S. C., 1908; s. the Rev. George W. and Rubenna Matthews; High School; Conf. Course of Study; m. Victoria Williams, Bowman, S. C., Oct. 10, 1930; children—Roosevelt, Bookert, Joshua, John W. Jr. Lic. to preach, 1938, Orangeburg Dist., on rec. of Pineville Church. Ord. deacon, 1950, Bishop J. W. E. Bowen; Ord. elder, 1954, Bishop Bowen. Rec'd into full conn., 1954. Pastor: Springfield, 1943-46; North, 1946-47; Rowesville, 1956-70; Ehrhardt Cir., 1970- . Home: P. O. Box 326, Bowman, S. C., (803) 829-2385.



MATTHEWS, THOMAS FRANCIS—b. Coward, S. C., Jan. 31, 1933; s. Capas A. and Alice Cockfield Matthews; Wofford, A.B., 1960; Emory, B.D., 1963; Study tour, Europe and Middle East, 1963; m. Annette McNeely, Wadley, Ga., Dec. 18, 1960; children—Thomas Francis Jr. (1963), Ruth Andrea (1964). Lic. to preach, June 17, 1958, Lake City Dist., on rec. of St. Paul Methodist Church. Prob. mem., 1961. Ord. deacon, 1961, Bishop Paul Hardin, Jr.; Ord. elder, 1963, Bishop Hardin. Rec'd into full conn., 1963. Pastor: Liberty (Spartanburg), 1959-61; Center Hill (N. Ga.), 1961-63; Gravely Mem. (Spartanburg), 1963-66; McCormick, 1966-71; Aldersgate (Charleston), 1971-74; Wesley Mem., 1974- . Bd. Evangelism, 1963-74; Dist. Sec., Evangelism, Sptbg., Greenwood, Charleston.

Church of the Year Award, 1968. US Army, Quartermaster, 1953-55, Japan. Home: 1732 Crestwood Dr., Columbia, S. C. 29205, (803) 799-3441. Office: 2501 Heyward St., Columbia, S. C. 29205, (803) 771-4540.



MAYER, ALLEN GUY, JR.—b. Camden, S. C., June 5, 1942; s. Allen Guy and Vivian T. Mayer; Newberry Col., B.A., 1965; Candler, M.Div., 1969; m. Aurelia Ivey, Camden, S. C., June 11, 1965; children—Lisa Aurelia, Allen Guy III. Lic. to preach, 1965, Hartsville Dist., on rec. of Lytleton St. UM Church. Prob. mem., June, 1966. Ord. deacon, June, 1966, Bishop Paul Hardin, Jr.; Ord. elder, June, 1969, Bishop Hardin. Rec'd into full conn., June, 1969. Pastor: Gay Charge (N. Ga.), 1966-68; Ruby, 1968-72; Twitty-Pine Grove, 1972-74; Asbury Charge, 1974- . Conf. Council Youth Ministry, 1972-74. V. Pres., Chesterfield Jaycees (2 yrs.); Chrm., Toys for Tots; Chrm., Speak Up Program; Dist. Chaplain, Jaycees; Chrm., Amer. Cancer Society; Home Health Advisory Bd.; Who's Who in S.

C., 1974; ACS Training Serv. Award of Recognition, 1971; Chrm., Interdenominational Youth Service for Key 74, Hartsville. Home: 99 Lybrand St., Great Falls, S. C. 29055, (803) 482-2100. Office: same.



MAYS, HARRY ROY—b. Columbia, S. C., May 31, 1924; s. Roy A. and Kittie Sears Mays; Clemson U., 1947; Duke Div. School, B.D., 1950; Chaplain's School, Ft. Slocum, N. Y.; m. Harriet Anderson, Clemson, S. C., Sept. 10, 1949; children—William McFall, Elizabeth Sears. Lic. to preach, Apr. 22, 1948, Durham Dist., on rec. of Lakeview Church. Adm. on trial, Oct. 26, 1949. Ord. deacon, Oct. 27, 1950, Bishop Costen J. Harrell; Ord. elder, Oct. 29, 1950, Bishop Harrell. Rec'd into full conn., Oct. 24, 1953. Pastor: Stud. Duke, 1949-50; Assoc., Central (Florence), 1950-51; Chap., U.S. Army, 1951-53; East Lancaster Chg., 1953-58; Grace (Pickens), 1959-62; Aldersgate (Sumter), 1963-64; First (Winnsboro), 1965-66; Trinity (Bamberg), 1967-70; Aldersgate

(Greenville), 1971- . Town and Country Com., 1954-58; Bd. Christian Soc. Concerns, 1958-64; Trustee, The Methodist Home, 1962-70; Com. Christian Vocations, 1964-66; Bd. Missions, 1966-70; V. Chrm., Com. Standing Rules, 1968-72; Sec., Com. on Finance and Adm., 1972- . Com. on Merger, 1968-72. US Army, 1st Lt., 1943-46, Scotland, England, France, Belgium, Holland, Germany; Chaplain (1st Lt.) 1951-53, Japan and Korea. Home: 814 Edwards Rd., Greenville, S. C. 29607, (803) 244-3474. Office: 7 Shannon Dr., Greenville, S. C. 29607, (803) 244-1820.



MEADORS, MARSHALL LEROY JR.—b. Kingstree, S. C., Jan. 1, 1933; s. Marshall LeRoy and Sarah Lucius Meadors; Wofford, A.B., 1955; Emory U., M.Div., 1958; First Prog., Continuing Ed. for Clergy & Laity, New College, U. of Edinburgh, 1974. m. Hannah Campbell, Florence, S. C., Aug. 29, 1954; children—Mary Jane, Marshall LeRoy III, James Campbell, John Paschal. Lic. to preach, Sept. 4, 1952, Florence-Kingstree Dist., on rec. of Central Church, Florence, S. C. Prob. mem., 1956. Ord. deacon, 1956, Bishop Nolan B. Harmon; Ord. elder, 1958, Bishop Harmon. Rec'd into full conn., 1958. Pastor: Union (Stockbridge, Ga.-N. Ga. Conf.), Student, 1956-58; McBee Charge, 1958-61; Trinity (Crescent Beach), 1961-66; Berea Friendship (Greenville), 1966-68; First

(Marion), 1968-72; St. John's (Anderson), 1972- . Bd. Hosp. & Homes, 1960-68, V. Chrm., 1964-68; Chrm., Conf. Urban Work Comm., 1968-72. Phi Beta Kappa; Bd. Trustees, Anderson Co. Sch. Dist. 5. Home: 717 Marshall Ave., Anderson, S. C. 29621, (803) 226-9062. Office: 515 S. McDuffie St., P. O. Box 728, Anderson, S. C. 29621, (803) 224-6563.



MEDLEY, JAMES DONALD—b. St. Louis, Mo., Feb. 29, 1924; s. Samuel and Barbara Buesking Medley; Drexel Inst. of Tec., B.A.-ASTP, 1944; New Orleans Baptist Theol. Sem., 1956; So Baptist Theol. Sem.; Union Theol. Sem., Richmond; Univ. of Miami; m. Ruth E. Lott, Saluda, S. C., Feb. 20, 1946; children—John A., Donald E., James H. Lic. and ordained, 1954, Plum Branch Baptist Church. Transf. from S. Baptist Conv. as deacon. Adm. on trial, 1962. Ord. elder, 1964, Bishop Walter Gum. Rec'd into full conn., 1964. Pastor: Lawrenceburg (Ky.), 1962; Sandy Hook (Ky.), 1962-64; Whitley City Parish (Ky.), 1964-65; Kinard's Chg. (S. C.), 1965-66; Valley Falls, 1966-67; Branchville, 1967-69; Mt. Olivet-Pleasant Grove, 1969-73; Dir., Chesterfield Coop. Parish (Pageland), 1973- .

Ky. Conf.; Dist. Missionary Sec., 1963-65; Bd. Ed., 1963-65; Town & Country., 1963-65; S. C. Conf.: Dist. Dir., CSC, 1969-72; Chrm., Gen. Welfare Div., Bd. Church & Society, 1972- ; Certified Lab. Leader; Adult Minis. & Council on Ministries; Adm. Bd. Dir., E. Ky. Econ. Redevelopment Assoc., 1964-65; Commissioned Kentucky Col., 1964; Pres., Sandy Hook Rotary, 1963-64; Pastoral Adv. Com. to S. C. Com. on Alcoholism; Chesterfield & Marlboro Com. on Substance Abuse; S. C. Christian Action Council; Who's Who in Methodism, 1965. US Army, T/5, 1943-46, ETO, six mos. Army Reserve, 1946-49. Home: 210 Sycamore St., Pageland, S. C. 29728, (803) 672-6497. Office: P. O. Box 25, Pageland, S. C. 29728, (803) 672-6497.



MERCHANT, JAMES ADELBERT—b. Cowpens, S. C., March 30, 1921; s. the Rev. James Ernest and Lautrelle Gatlin Merchant; Univ. S. C., A.B., 1942; Candler, M.Div., 1944; m. Ruth Gretchen Jones, Greenville, S. C., Feb. 1, 1945; children—James A. Jr. (1946), Carol Ruth (1951) Lic. to preach, March 26, 1942, Greenville Dist., on rec. of Triune Methodist Church. Prob. mem., Nov. 12, 1944. Ord. deacon, Nov. 12, 1944, Bishop Clare Purcell; Ord. elder, Nov. 3, 1946, Bishop Purcell. Rec'd into full conn., Nov. 3, 1946. Pastor: Grace-Bramlett, 1944; Hickory Grove, 1944-49; Blacksburg, 1949-53; Woodside-Berea (Greenville), 1953-56; St. Mark (Seneca), 1956-61; Main St. (Dillon), 1961-65; St. Paul (Orangeburg), 1965-70; Main St. (Greenwood), 1970- . Sec., Bd. Ed., 1960-

68; Sec., Comm. World Serv. & Finance, 1968-72; Bd. Trustees, Methodist Home, Orangeburg, 1968-76; Dean, Pastor's Sch., 1968-76; Com. on Interpretation, 1968-72. Rotary (Pres., Blacksburg, 1950; Parker-Greenville, 1956; Seneca, 1960); Exec. Com., S.E. Jurisdiction, Ministers Conf.; S. C. Conf. Coordinator, Con't Ed., Studies Abroad. Home: 151 Blyth Ave., Greenwood, S. C. 29646, (803) 223-1587. Office: P. O. Box 738, 101 Cambridge St., Greenwood, S. C. 29646, (803) 229-7551.



MEWBORN, WILLIAM E.—b. Kinston, N. C., May 7, 1924; s. Ronald E. and Susie Phillips Mewborn; Harvey Elem. & Grainger High Sch.; Georgia Military Academy; Brevard College; High Point College; Conf. Course Study, 4 yrs. Pastor's Sch., Emory U.; m. Valma V. Corne, Tuxedo, N. C., Mar. 25, 1950. Lic. to preach, 1949, Asheville (W. N. C. Conf.), on rec. of First Church, Brevard. Mem., W. N. C. Conf., 1949-68. Adm. on trial, 1953. Ord. deacon, 1955, Bishop Costen J. Harrell; Ord. elder, 1958, Bishop Nolan B. Harmon. Rec'd into full conn., 1955. Transferred to S. C. Conf., 1968. Dana-Upward Churches (W. N. C.), 1949-50; Littlejohn-Gamewell, 1953-55; Warrensville Charge, 1955-56; Prospect Charge, 1956-58; Broad River Charge, 1958-59; Retired on Health, 1959-60;

Reinstated full connection, 1960; Granted voluntary location; Sharon-Philadelphia (S.

C. Conf.), 1963-64; Johnsonville Charge, 1964-66; Mt. Olivet-Pleasant Grove Chg., 1966-67; Smoaks Charge, 1967-70; Fairfield Charge, 1970-72; St. Stephen Charge, 1972-74; Poplar-Brown Swamp Chg., 1974- . Chaplain, Amer. Legion (several posts, Dist., Zones); Order of St. Luke, 1964; S. C. Dept. Child Welfare Comm.; S. C. Dept. Religious Activity Comm.; Hon. Trustee, Albert Schweitzer Mem. Hospital since 1966, 1974-75 mem., Exec. Comm. of Hospital, Special Corres. Sec., since 1957; Nat'l Amateur Press Assoc., 1967- . Merchant Marines; WW II, US Air Force, WW II, 1951. Home: 613 Laurel Street, Conway, S. C. 29526, (803) 248-2398. Office: same.

MILLER, IRVING ROSCOE—b. Salisbury, N. C., Mar. 18, 1916; s. Carl Gilbert and Beulah Mae Miller; Frank B. John Sch.; New Hanover HS; Catawba Col., A. B., 1938; Duke Div. Sch., B. D., 1941; Yale Sch. of Alcohol Studies, 1945; Union Theol. Sem., 1947; m. Elizabeth Jordan, St. George, S. C., Feb. 22, 1944; children—Marion Clare (1945), Francis Irving (1948), Donald Jordan (1951), Janice Elizabeth (1957). Lic. to preach, 1939, Salisbury N. C. Dist., W. N. C. Conf., on rec. of Gay's Chapel Meth. Church. Transf. from W. N. C. Conf., 1944. Adm. on trial, 1941. Ord. deacon, 1943, Bishop Clare Purcell; Ord. elder, 1945, Bishop Purcell. Rec'd into full conn., 1943. Retired: 1962. Pastor: Ansonville (W. N. C. Conf.), 1942-44; Springfield (S. C.), 1945-49; Estill-Black Swamp, 1950-51; Gray Court, 1951-53; Sabbatical Leave, 1954; Supernumerary Relationship, 1955-57; Travelers Rest, 1958-60; Zoar (Greer), 1961-62. Home: 504 Ridgewood Rd., Greer, S. C. 29651, (803) 877-8273.



MILLER, JOHN TEAGUE—b. Greenwood, S. C., Nov. 1, 1945; s. James Curtis and Agnes Eiken Miller; Wofford Col., A. B., 1967; Duke Univ., M. Div., 1970; Vanderbilt Div. Sch., D. Min., 1971; Vanderbilt Univ. Hosp., C. P. E., 1970; m. Anne Turner, Greenwood, S. C., June 9, 1967; children—Kevin Teague, Russell Brooks. Lic. to preach, 1968, Greenwood Dist., on rec. of Main Street Church. Adm. on trial, June, 1968. Ord. deacon, June, 1968, Bishop Paul Hardin, Jr.; Ord. elder, June, 1972, Bishop Hardin. Rec'd into full conn., 1972. Pastor: Assoc., Shandon, 1971-73; Brandon-Woodside, 1973-75. Clinical mem. of American Assoc. of Marriage and Family Counselors. Home: 7 Elmhurst Rd., Greenville, S. C., (803) 246-0483.



MILLER, J. THOMAS III—b. Greenville, S. C., July 11, 1933; s. J. Thomas Jr. and Clara Louise Miller; Porter Military Academy, 1952; Wofford, A. B., 1968; Conf. Course of Study, Duke U., 1968; Lutheran Theol. Southern Sem., 1969-70; m. Patricia Louise Seifert, Spartanburg, S. C., Aug. 14, 1956; children—Michael David, Jeffrey Thomas, Stephen Eugene, Elisabeth Anne. Lic. to preach, Sept. 27, 1963, Spartanburg Dist., on rec. of Bethel U. M. Church. Prob. mem., June, 1969. Ord. deacon, June 14, 1968, Bishop Paul Hardin, Jr.; Ord. elder, June 10, 1971, Bishop Hardin. Rec'd into full conn., June 7, 1971. Pastor: Vacluse-Capers Chapel, 1963-64; Bailey Mem., 1964-69; Warrenville-Pentecost, 1969-71; Wood's Chapel, 1971-73; Greenville Tech. Col., 1973; Cross Anchor Chg., 1973- . US Air Force, S/sgt., 1955-63, Spain. Good Conduct; Nat'l Defense Medal. Home: P. O. Drawer 536, Duncan, S. C. 29334, (803) 439-8286. Office: P. O. Box 5616, Greenville, S. C. 29606, (803) 242-3170, ext. 223.



MILLIGAN, WILLIAM PRESTLEY—b. Portadown, N. Ireland, Dec. 13, 1912; s. Samuel and Dinah McFarland Milligan; Thomas St. Meth. Sch.; Thomas St. P. E. S.; Portadown Technical Col.; FMC Sch., Dagenham, England, Diploma of Merit, 1938; Candler Sch. of Theol., Sp. Courses; m. Ivy Logan, Portadown, N. Ireland, Aug. 17, 1938; children—Lloyd (1943), Howard (1945), Bill (1948). Lic. to preach, 1955, Portadown Dist., on rec. of Thomas St. Meth. Church, Irish Conf. Adm. on trial, 1955. Ord. deacon, 1957, Bishop Nolan B. Harmon; Ord. elder, 1961, Bishop Paul Hardin, Jr. Rec'd into full conn., 1961. Pastor: Clar Chg., 1955-59; Lowell St. (Greenwood), 1959-64; St. John (Graniteville), 1964-69; Manning, 1969- . Bd. Evangelism, 1964-67; Chairman Clarendon County Chapter American Cancer Society 1971-73. Recipient of Governors Cup 1973 (2nd place State of S. C.) American Cancer Fund; President Clarendon County Chapter American Cancer Society 1974-75; Secretary S. C. P. G. A. 1971-75; President Clarendon County Ministerial Association 1972-73. Home: Box 68, Manning, S. C. 29102, (803) 435-2588. Office: (803) 435-8115.



MILLWOOD, PETE JULIAN—b. Pacolet, S. C., May 13, 1930; s. C. A. and Agnes A. Millwood; Pacolet HS, 1947; Central Wesleyan Col.; 4 years Conf. Course Study, Duke U.; 4 years Adv. Study, Emory U.; m. Mary Katherine Stewart, Spartanburg, S. C., Aug. 29, 1952; children—Kenneth Pete, Johnny Ray, Susan Debra. Lic. to preach, May 31, 1966, Spartanburg Dist., on rec. of Pacolet UM Church. Ord. deacon, June 12, 1969, Bishop Paul Hardin, Jr. Associate Mem.: June, 1971, Fairmont, 1966-68; Lowndesville Charge, 1968-69; Liberty, 1969-71; No. Pickens Charge, 1971-74; Cornelius, 1974- . Mason; Pres., Pickens Ministers Council. Home: 165 Foxhall Rd., Spartanburg, S. C., (803) 573-9154. Office: Box 8, Spartanburg, S. C. 29301, (803) 576-5605.



MIMS, DWIGHT HILL—b. Oats, S. C., Feb. 25, 1935; s. Charles D. and Maggie Hill Mims; Wofford Col., A. B., 1958; Duke U., Conf. Course of Study; Lutheran Theol. Sem., M. Div., 1970; m. Esther Holt, Spartanburg, S. C., June 1, 1969; children—Hillary Marie (1970), Timothy Brian (1973). Lic. to preach, 1958, Lake City Dist., on rec. of Trinity Church, Darlington. Prob. mem., 1967. Ord. deacon, June, 1964, Bishop Paul Hardin, Jr.; Ord. elder, June, 1966, Bishop Hardin. Rec'd into full conn., June, 1970. Pastor: Berkeley Cir., 1958-61; Union Cir., 1961-63; Wesley Chapel, 1964; Jefferson, 1964-69; W. Kershaw Chg., 1969-72; Indian Field, 1972-74; Pine Grove-Epworth, 1974- . Conf. Com. Worship, 1972-74; Dist. Dir., Worship, Charleston & Walterboro Dists. Home: Rt. 4, Box 148, Timmonsville, S. C. 29161, (803) 393-2713. Office: same, (803) 393-3184.



MIMS, HAROLD OSCAR—b. Greenville, S. C., Aug. 14, 1910; s. Oscar and Ethel Lucile Mims; Morris Brown Col., A.B., 1938; S. C. State Col., M.S., 1950; further studies, Univ. S. C.; Conf. Course of Study, Claflin; Turner Theol. Sem., 1937-38; m. Evangeline Sewell, Greenville, S. C., June 14, 1943; children—Harold Oscar, Jr. Lic. to preach, May 14, 1935, Greenville Dist., on rec. of John Wesley M.E. Church. Adm. on trial, Dec., 1938. Ord. deacon, Dec., 1940, Bishop L. H. King; Ord. elder, Nov., 1942, Bishop L. H. King. Rec'd into full conn., 1940. Pastor: St. Paul-Mt Zion, 1938-39; N. Greenville, 1940-44; St. John-St. Andrews, 1945; St. Andrews, 1946-51; St. Mark-St. Matthews, 1952-58; Pendleton, 1959-72; E. Greenville, 1973; Minus Chapel-Wesley Chapel, and Welford Chg.,

1974- . Bd. Ministry, 1943; Bd. Evangelism, 1950; Enlistment of Town & Country, 1972. Operation PUSH; Adult Basic Ed., "Night Owl Outstanding Serv. Award", 1974; Labauch Literacy Assoc.; Who's Who in S. C., 1974; Nat'l Ed. Assoc.; Greenville Cty. Teacher Assoc. Home: Rt. 5, Box 299, Piedmont, S. C. 29673, (803) 277-2359. Office: sama.



MIMS, JOHN WALTER—b. Camden, S. C., Mar. 9, 1947; s. Dewey Walter and Annie Grace Mims; Camden HS; Univ. S. C., 2 yrs.; m. Patricia, Camden, S. C.; children—Shelia Renee, Sherri Patricia. Lic. to preach, on rec. of Lyttleton St. Church. Lay Pastor: Darlington Cir., 1974- . US Army, Sgt., E-5, 1965-68, Vietnam. Army Commendation; Combat Infantry Badge. Home: 1103 Lamar Hwy., Darlington, S. C. 29532, (803) 393-2653. Office: same, (803) 393-1271.



MISHOE, JAMES GUYBURN—b. Aiken County, S. C., May 22, 1942; s. Julian Grant and Mary Tennie Joy Mishoe; Spartanburg Junior, A.A., 1962; Wofford, A.B., 1964; Candler, B.D., 1967; Graduate work, Lutheran Theol. Southern Seminary; m. Sheryl E. Waters, Clearwater, S. C., April 2, 1967; child—James Gordon. Lic. to preach, 1963, Spartanburg Dist., on rec. of First Church, Conway, S. C. (Lic. as Courtesy to Marion Dist. by Spartanburg) Prob. mem., 1965. Ord. deacon, 1965, Bishop Paul Hardin, Jr.; Ord. elder, 1967, Bishop Hardin. Rec'd into full conn., 1967. Pastor: Carlisle-Gilliams's Chapel, 1962-65; Clearwater, 1965-67; Trinity (Newberry), 1967-71; Main St. (Rock Hill), 1971-72; Van Wyck-Good Shepherd, 1972-74; Ch. of Good Shepherd (Lancaster), 1974- .Bd. Mis-

sion, 1972- . Comm. Church Ext., 1972- . TRAFCO, Dist. Rep., Rock Hill, 1972-74; Various Dist. Coms. S. C. State Firemen's Assoc. Chaplain, 1966-75; Lancaster Lions Club Chaplain, 1973-75; Master Mason; Order of Eastern Star. Home: P. O. Box 1082, Lancaster, S. C. 29720, (803) 385-4400. Office: same, (803) 285-4577.



MONROE, JAMES—b. Clio, S. C., May 20, 1923; s. Dan and Annie Monroe; Claflin Col., A.B., 1936; S. C. State Col., 1955; Hood Theol. Sem., 1965; Duke U., Conf. Course of Study, 1974. Lic. to preach, 1960, Florence Dist., on rec. of Asbury Church. Lay Pastor: Shiloah-Mt. Joshua, 1961-62; Wateree-Smyrna, 1962-63; Chesterfield Chg., 1963-74; Alcot, 1974- . Home: P. O. Box 421, Clio, S. C. 29525, (803) 586-2225.



MONSON, ROBERT CLYDE—b. Florence, S. C., Sept. 3, 1940; s. John Taylor and Gladys Hinds Monson; Wofford, B.A., 1962; Duke U., M.Div., 1966; m. Nancy Lunsford, Marshall, N. C., Sept. 3, 1959; children—Robert Taylor, John Charles. Lic. to preach, 1958, Lake City Dist., on rec. of Liberty Chapel Church. Prob. mem., June, 1963. Ord. deacon, June 13, 1963, Bishop Paul Hardin, Jr.; Ord. elder, June 16, 1966, Bishop Hardin. Rec'd into full conn., 1966. Pastor: Campobello, 1959-61; Fairmont, 1961-62; Merritt's Chapel-Ebenezer (N. C.), 1962-66; Assoc., Central (Spartanburg), 1966-67; Limestone St. (Gaffney), 1967-71; Mill Creek, 1971-72; Wesley Found., USC, 1972-73; Co-pastor, Wesley Mem. (Columbia), 1973-74; Clinical Chaplain II, Orangeburg Mental Health Clinic, 1974- .

Bd. Health & Welfare Minis., 1972- . Gaffney Jaycees Dist. Serv. Award, 1970. Home: Rt. 5, Box 23-L, Orangeburg, S. C. 29115, (803) 534-9649. Office: Orangeburg Area Mental Health Clinic, P. O. Box 688, Orangeburg, S. C. 29115, (803) 536-1571.



MONTGOMERY, DAN HUGH—b. Chester, S. C., Feb. 6, 1912; s. James Hugh and Annie Mae Hood Montgomery; Wofford Col., 1932; Duke Div. Sch., 1934; Yale Div. Sch., B.D., 1935; m. Annie L. Gasque, Latta, S. C., De. 25, 1940; children—Dan Jr., Charles Harvey, Martha Carolyn. Lic. to preach, 1932, Columbia Dist., on rec. of Oak Grove Church. Adm. on trial, Nov. 2, 1935. Ord. deacon, Nov. 7, 1937, Bishop Paul B. Kern; Ord. elder, Nov. 5, 1939, Bishop Kern. Rec'd into full conn., Nov. 7, 1937. Pastor: Cayce-N. Columbia, 1935-36; Dir. Rel. Act. Wofford Col., 1936-39; Latta, 1939-42; Manning, 1942-44; McColl, 1944-48; Saxon, 1948-49; Holly Hill, 1949-53; Triune, 1953-58; Whitmire, 1958-60; Loris, 1960-65; St. James (Spartanburg), 1965-69; Laurens Rd., 1969-73; Stephenson

Memorial, 1973- . Bd. Ed., 1939-43; Conf. Trustee, 1960-63; Chrm., Comm. Conf. Relations, 1962-64; Pres., McColl Lions, 1944; Chaplain, Greenville Lions, 1955-56; Pres., Greenville Ministerial Assoc., 1957; Pres., Loris Recreation Assoc., 1961-65; Chrm., Piedmont Community Action Council, 1968; Who's Who in Methodism. Home: 108 E. Main St., Taylors, S. C. 29687, (803) 268-2402. Office: 133 E. Main St., Taylors, S. C. 29687.



MOODY, CLARENCE LEGRANDE JR.—b. Little Rock, S. C., Apr. 8, 1914; s. Clarence L. and Hannah G. Moody; Dillon HS, 1933; Elon Col., B.A., 1938; Yale U., B.D., 1942; Wofford, Hon. D.D., 1966; m. Elizabeth Ballentine, Greenville, S. C., Dec. 10, 1938; children—Frances Elizabeth, Libby Sue. Lic. to preach, May, 1936, Marion Dist., on rec. of Main St. Church, Dillon. Transf. from the Congregational-Christian Church (The United Church of Christ) N. C. & Va. Confs., Oct. 31, 1938. Transf. as an Ordained Elder, Oct. 31, 1938, Bishop Costen J. Harrell. Rec'd into full conn., Oct. 31, 1938. Pastor: Hines Chapel & Apples Chapel (C.C. Church), 1937-39; Woodmont Union Chapel (C.C. Church), 1939-42; US Navy Chaplain, 1942-47; Whitmire (S. C. Conf.), 1948-50; Epworth Children's

Home, 1950-51; Ware Shoals-Hodges, 1951-55; Woodland (Rock Hill), 1955-57; Central (Spartanburg), 1957-61; Grace (N. Augusta), 1961-65; Washington St. (Columbia), 1965-69; Greenwood Dist. Supt., 1969-74; Central (Florence), 1974- . Bd. Missions & Church Ext., 1952-60 (Sec., 1953-60); Bd. Trustees, Epworth Children's Home, 1953-60 (Chrm., 1958-60); Bd. Trustees, S. C. Advocate, 1960-68 (Chrm., 1966-68); Conf. Com. on Merger, 1968-73; Del., Jurisd. Conf., 1964, '68, '72; Del., Gen. Conf., 1968, '70, '72; Elon Col. Outstanding Alumnus Award, 1973. US Navy, Chaplain, Lt. Commander, 1942-47, USS TEXAS, Coast Guard Training Sta., Guam. Commendation Ribbon w/ Medal for Normandy Invasion Activity. Home: 1111 Margaret Dr., Florence, S. C. 29501, (803) 669-7015. Office: Central UMC, P. O. Box 87, Florence, S. C. 29501, (803) 662-3218.



MOORE, CHARLES LEE, JR.—b. Union, S. C., Jan. 5, 1926; s. Charles Lee and Inez Foster Moore; Univ. S. C., G.S.; Francis Marion Col.; Conf. Course; Adv. Course; m. Margaret Greer, Union, S. C., Jan. 22, 1944; children—Charles Russell, Ronald Lee. Lic. to preach, May, 1961, Spartanburg Dist., on rec. of Sardis Church. Prob. mem., June, 1968. Ord. deacon, June, 1963, Bishops Paul Hardin & Cyrus Dawsey; Ord. elder, June, 1965, Bishops Hardin & Dawsey. Rec'd into full conn., June, 1970. Pastor: Hemingway Cj., 1961-69; Scranton Chg., 1969- . Com. on Worship, 1972- . Chrm., Scranton Improvement Com. (Bi-racial); Bd. Dirs., Scranton Recreation Com.; Chaplain, Scranton Fire Dept.; Chaplain, Scranton Rescue Squad. US Army, SP-5, 1944-46. Army Reserve, SFC,

1955-58. Amer. Theatre; Victory; Good Conduct Medal. Home: P. O. Box 158, Scranton, S. C., (803) 389-2489. Office: same, (803) 389-4397.



MOORE, COLLIE LEONARD—b. Cherokee County, Alabama, June 4, 1910; s. Wilburn and Emma Harp Moore; Central HS; Clark Col., A.B., 1948; Gammon Theol. Sem., B.D., 1951; m. Elizabeth Brookins, Alabama City, Ala., Sept. 3, 1927; children—Ola Mae, Coleen E. Lic. to preach, Jan. 15, 1931, Huntsville Dist., on rec. of Sweet Home Meth. Church. Transf. from Central Alabama Conf. 1959. Ord. on trial, 1940. Ord. deacon, Nov., 1942, Bishop W. W. Peel. Ord. elder, Oct., 1944, Bishop L. H. King. Rec'd into full conn., 1946. Pastor: St. Paul (Guntersville, Ala.), 1939-43; Attended School, 1943-44; Oxford-Wesley, Ga. (Student supply), 1944-46; Georgia Oliver (Student Supply), 1946-50; Centenary (Student Supply), 1950; St. Paul (Pensacola), 1950-51; Bowen (Ala.), 1951-55; Chaplain,

S. C. Dept. Mental Health (S. C. Conf.), 1955-74; while serving as Chaplain, Supplied Wesley (Aiken), 1959-69. Bd. Evangelism, 1956-50 (Ga. Conf.); Chrm., Bd. Ed., 1946-50 (Ga. Conf.); Chrm., Bd. Ministerial Training & Qualification, 1950-60 (Ala.

Conf.); Bd. Ministry, 1960-64 (S. C. Conf.); Chrm., Bd. Ministry, 1964-72 (mem., Bd. Ministry, '72-74); Pres., Columbia Ministerial Assoc., 1961-62; Pres., S. C. Council Family Relations, 1973-74; Pres., N. Columbia Civic Club; Mem., Assoc., Mental Health Chaplains; Certified Clinical Mental Health Chaplain by Council of Clinical Pastoral Ed., 1970; Active in and Pres. of P.T.A. Home: 131 Tabor Dr., Columbia, S. C. 29203, (803) 754-0473. Office: 7901 Farrow Rd., Columbia, S. C. 29203, (803) 758-4852.

MOORE, RAYMOND LEDBETTER II—b. Winchester, Va., Oct. 15, 1929; s. Raymond L. Sr. and Gladys Lee Britt Moore; Bruce HS, Md.; W. Virginia Wesleyan Col., A.B., 1951; Duke U., M.Div., 1954; W. Va. Univ., M.A., 1967; Univ. S. C., A.B.D.; m. Martha E. McElrath, Lancaster, S. C., July 28, 1954; child—John Stephen (1957). Lic. to preach, 1947, Fairmont Dist., W. Va., on rec. of Fairmont Temple Church. Adm. on trial, 1951. Ord. deacon, 1953, Bishop Lloyd C. Wicke; Ord. elder, 1954, Bishop Wicke. Rec'd into full conn., 1953. Transf. from W. Va. to S. C. Annual Conf., 1967. Retired: June, 1972. Pastor: Williamson Mem.-Justice (W. Va.), 1954-56; Sisterville First, 1956-61; Moorefield First-Baker Ch., 1961-63; Richwood First-Hinkle Mt., 1963-65; Reedsville First-Kanes Cr., 1965-67; Teacher, Columbia Col. (S. C.), 1967-71; Teacher, Univ. S. C., 1971-72, Professor of English, Sullins College 1972- . W. Va. Annual Conf. Historical Society, 1962-65; Bd. Missions, 1960-62; Bd. Ed., 1959-67; Bd. Dir., Conf. Training Center, Spring Hts., 1961-67. Lions Club, 1957-63; Modern Language Assoc., 1967-present. Home: Sullins College, Bristol, Va. 24201, (703) 466-3460. Office: same, (703) 669-6112.



MORGAN, ROBERT WINSTON—b. Franklin County, Georgia, August 11, 1923; s. James Ralph and Blanche Cox Morgan; Lavonia High School, 1941; attended S. Georgia College; Special Courses, Emory U.; m. Laura Verner, Lavonia, Georgia, Dec. 31, 1943; children—Robert A. (1945), Steven D. (1949), Timothy E. (1953), John Gregory (1960). Lic. to preach, July, 1965, Anderson Dist., on rec. of Hopewell UM Church. Ord. deacon, June 8, 1967, Bishop Paul Hardin, Jr. Associate Mem., 1968. Pastor: Hopewell-Laurel Springs, 1961-65; N. Pickens Charge, 1965-71; Harmony, 1971-74; Liberty, 1974- . Comm. Pastoral Care & Counseling, 1972-76; US Air Force, Corporal, 1943-46, Guam-Siapan, Tinian. Home: 2 S. Hillcrest St., Liberty, S. C. 29657, (803) 843-9447. Office: Mae St. Ext., Liberty, S. C. 29657, (803) 843-9359.



MORGAN, STEVEN DOUGLAS—b. Lavonia, Ga., Mar. 28, 1949; s. Robert W. and Laura V. Morgan; Pickens HS, 1967; Wofford, A.B., 1971; Duke Div. Sch., M.Div., 1974; m. Phyllis Escoe, Pickens, S. C., Aug. 9, 1970; child—Steven Scott (1974). Lic. to preach, May, 1972, Anderson Dist., on rec. of Porter's Chapel. Prob. mem., June, 1973. Ord. deacon, June, 1973, Bishop Edward L. Tullis. Student Appt: Duke Div. Sch., 1973-74; Duke & The Cathedral, Glasgow, Scotland, 1974-75. Sem. Award of United Meth. Com. on Archives & History. Home: Cathedral House, 28 Cathedral Square, Glasgow, Scotland, G4 OXA, 041-552-3205.



MORRIS, FRANKLIN DELANO—b. Union, S. C., Oct. 21, 1934; s. Clyde Cager and Pearl Franklin Morris; Sptbg. Meth. Col., Limestone Col., B.A., Conf. Course of Study at Duke and 4 yrs. Adv. Studies, Emory U.; m. Jenny Todd, Union, S. C., Dec. 22, 1957; children—Denise, Donna. Lic. to preach, May 29, 1963, Spartanburg Dist., on rec. of Bethel Church, Union. Prob. mem., June, 1973. Ord. deacon, June 14, 1968, Bishop Paul Hardin, Jr. Asbury, 1964-68; Rock Mount, 1968-69; Arcadia, 1969-72; Trinity, 1972-73; Ridgeville, 1973-74; Sharon-Shiloh, 1974- . USAF a/2, 1954-56. Home: Rt. 3, Box 224, Abbeville, S. C. 29620, (803) 446-2812. Office: same.



MORRIS, W. ROBERT—b. Charleston Cty., S. C., Aug. 15, 1938; s. George L. and Susie Orvin Morris; N. Charleston HS, 1956; Wofford, A.B., 1961; Duke Univ., B.D., 1967; m. Anne Duncan, Spartanburg, S. C., June 10, 1961; children—William Robert Jr. (1966), Emily Louise (1969), Daniel Janes (1973). Lic. to preach, Dec. 21, 1960, Charleston Dist., on rec. of Midland Park Church. Prob. mem., June, 1963. Ord. deacon, 1963, Bishop Paul Hardin, Jr.; Ord. elder, 1967, Bishop Hardin. Rec'd into full conn., 1967. Pastor: Lake View-Union, 1961-67; Trinity (Clio), 1967-73; Dawsey & Quinby, 1973- . Bd. Ministry, 1967- . Conf. Nominating Com., 1972- . Outstanding Conservation Dist. Chaplain, Pee Dee Assoc. of Conservation Dist., 1972. Home: 211 Honeysuckle Lane, Quinby, S. C.

29501, (803) 669-3708. Office: Rose Drive, Florence, S. C. 29501, (803) 662-6798; or Clark Drive, Quinby, S. C. 29501, (803) 665-9101.



MORRISON, DANIEL A., JR.—b. McBee, S. C., June 9, 1932; s. Daniel A. and Marie Stokes Morrison; McBee HS; Conf. Course of Study, Duke Div. Sch. & Bd. Ed., Nashville, Tenn.; m. Catherine Jeanette Pierce, Hartsville, S. C., Dec. 24, 1955; children—Daniel Richard (1957), Martin Dale (1960), Cindy Marie (1966), Dana Catherine (1969). Lic. to preach, May 14, 1963, Hartsville Dist., on rec. of Union Meth. Church, McBee Chg. Ord. deacon, June 8, 1967, Bishop Paul Hardin, Jr. Lay Pastor: Lewis Chapel-Zoar, 1963; Rembert Chg., 1964-68; St. Matthew Cir., 1968-72; Waccamaw Cir., 1972- . Home: Rt. 6, Box 252, Conway, S. C. 29526, (803) 347-3781.



MORTON, THEODORE ROOSEVELT, JR.—b. Wilson, N. C., June 18, 1931; s. Theodore R. and Katherine (Morton) Morton; McClenaghan HS, 1949; Wofford, A.B., 1953; Duke Div. Sch., B.D., 1956; Cert., Inst. of Gerontology, Univ. Michigan, 1969; m. Henrietta Mayo Rosson, Shelton, S. C., Aug. 20, 1954; children—Kenneth Patterson, Theodora Rosson, William Spencer, II. Lic. to preach, May 5, 1953, Lake City Dist., on rec. of Central Church, Florence. Prob. mem., Oct. 20, 1954. Ord. deacon, Aug. 27, 1955, Bishop Costen J. Harrell; Ord. elder, Aug. 25, 1956, Bishop Nolan B. Harmon. Rec'd into full conn., Aug. 25, 1956. Pastor: Wayne (Georgetown), Student Appt., Summer, 1954; Lupo Mem. (Greenwood), Student Appt., Summer, 1955; Chaplain US

Army, 1956-61; Assoc., Shandon (Columbia), 1961-64; Jackson Chg., 1964-68; Admin., Greenwood Meth. Home, 1968- . Bd. Dir., Wesley Found. (USC), 1962-65;

Sec., Comm. on Ins., 1965-72; Exec. Com., Sec., Office of Ministerial Affairs, 1965-72; Ex-Officio Mem., Conf., Bd. Health & Welfare Ministries, 1968- . Conf. Com. Nom., 1972- . Pres., Jackson Lions Club; Rotary; Pres., Greenwood Cty. Council on Aging, 1970- . S. C. Del., White House Conf. on Aging, 1971; Chrm., Advisory Com., Upper Savannah Regional Aging Prog., 1972- . Bd. Dirs., Greenwood Cty. Chamber of Commerce & Community Chest, 1972- . Bd. Dirs., Greenwood Chapter Amer. Red Cross, 1974- . V. Pres., Greater Carolinas Assoc. of Non-Profit Homes for Aging, 1974- . US Army, Capt., 1956-61, West Germany. Reserve: Army, Capt., 1961-present. US Army Commendation Medal; Nat'l Defense. Home: 167 Rutledge Rd., Forest Hills, Greenwood, S. C. 29646, (803) 223-7374. Office: P. O. Box 1203, Greenwood, S. C. 29646, (803) 229-5566.



MOSELEY, DIANE AMANDA—b. Orlando, Fla., May 15, 1946; d. Mark L. and Sylvia T. Moseley; Columbia Col., B.S., 1967; Candler, M.Div., (cum laude), 1973; m. Charles W. Harmon, Lexington, S. C., July 29, 1973. Lic. to preach, Feb. 14, 1972, Hartsville Dist., on rec. of Aldersgate UM Church. Prob. mem., June 4, 1973. Ord. deacon, June 7, 1973, Bishop Edward L. Tullis. Chrw., Com. The Status & Role of Women, 1974- . Internat'l Society of Theta Phi; League of Women Voters; Common Cause. Chairperson of State Advisory Committee to U. S. Commission on Civil Rights, 1975- . Home: Rt. 6, Box 9-D, Lexington, S. C. 29072, (803) 359-2234.



MOSES, ISAIAH—b. Sumter, S. C., Feb. 22, 1914; s. Pate and Maria Moses; Morris Jr. High; Claflin Col., B.A., 1948; Morris Col. Sem., B.D., 1952; m. Elizabeth Duboise, Sumter, S. C., May 25, 1942; children—Margaret Gass, Georthia Moses. Lic. to preach, 1937, Sumter Dist., on rec. of Dist. Conf. Adm. on trial, 1946. Ord. deacon, 1950, Bishop J. W. E. Bowen; Ord. elder, 1952, Bishop Bowen. Rec'd into full conn., 1948. Pastor: Georgetown, 1948-49; Syracuse, 1949-56; Mechanicville, 1956-59; St. James (Sumter), 1959-61; South Greenville, 19.1-70; Walterboro-Isiash, 1970-73; Mt. Carmel, 1973- . Bd. Missions, '66 Conf., 18 years; Conf. of Church Locations, 3 years; Investment Com., 4 years; Conf. Trustee, 3 years. US Army, T-4 SGT., 1942-45, Europe, Medal for Bravery. Home: 1185-

King St., Charleston, S.C. 29403, (803) 723-7169. Office: same.



MULLIKIN, MELVIN EUGENE—b. Greenville, S. C., May 18, 1930; s. Melvin Benjamin and Josephine Smith Mullikin; Furman U., A.B., 1951; Duke U., M.Div. 1958; m. Betty Stall, Greenville, S. C., Aug. 18, 1956; children—Elizabeth Leigh, Hayne Eugene. Lic. to preach, 1954, Greenville Dist., on rec. of Buncombe St. Church. Adm. on trial, Aug. 26, 1956. Ord. deacon, Aug. 26, 1956, Bishop Nolan B. Harmon; Ord. elder, June 23, 1960, Bishop Harmon. Rec'd into full conn., June 23, 1960. Pastor: Rock Hill Cir., 1958-61; Personnel & Public Relations, Meth. Publishing House, Nashville, 1961-62; Greeleyville-Lane, 1962-66; Highland Pk. (Florence), 1966-71; editor, S.C.U.M. *Advocate*, 1971- . Bd. Missions, 1962-65; Sec., Bd. Ed., 1965-72. Jaycees; Rotary, US Marine Corps, 1st

Lt., 1951-53. Home: 7141 Caledonia Lane, Columbia, S. C. 29209, (803) 776-2132. Office: P. O. Box 11589, 1420 Lady St., Columbia, S. C. 29211, (803) 779-6069.



MURRAY, JOHN VINCENT, JR.—b. Charleston, S. C., Feb. 4, 1917; s. John Vincent and Elizabeth Barnett Murray; Univ. S. C., A.B., 1939; Candler, B.D., 1942; Wofford, Hon. D.D., 1971; m. Sara King Fridy, Spartanburg, S. C., Aug. 30, 1947; children—John Vincent III, Peter Carlisle, Julia Elizabeth. Lic. to preach, Sept. 10, 1940, Charleston Dist., on rec. of Trinity Church. Adm. on trial, Oct. 30, 1942. Ord. deacon, Oct. 31, 1942, Bishop W. W. Watkins; Ord. elder, Oct. 29, 1944, Bishop Clare Purcell. Rec'd into full conn., Oct. 28, 1944. Pastor: Little Rock, 1942-43; Rowesville, 1943-44; Bethune, 1944-48; Ridgeville, 1948-52; Springfield, 1952-55; Blackville, 1952-53; Gilbert, 1955-57; Panola-Bethlehem, 1958-61; Timmonsville, 1961-65; Arcadia, 1965-69; Drayton, 1969-73; Cowpens, 1973- . Chrm., Town & Country Comm., 1948; V. Chrm., Journal, 1956; Church & Society, 1968; Gen. Conf. Delegate, 1964. Amer. Academy of Parish Clergy; Rural Minister of the Year, 1951. Home: P. O. Box 160, Cowpens, S. C. 29330, (803) 463-6421. Office: Main St. & Battleground Rd., Cowpens, S. C. 29330, (803) 463-6416.



MYERS, J. DAVID—b. Charleston, S. C., Nov. 3, 1943; John D. and Agnes Moorer Myers; Chicora HS, 1961; Wofford, A.B., 1964; Emory U., B.D., 1967; m. Claudia Mole Myers, Walterboro, S. C., Sept. 14, 1968; child—John David III. Lic. to preach, May 25, 1965, Charleston Dist., on jac. of Cherokee Place Methodist Church. Prob. mem., June, 1965. Ord. deacon, June 10, 1965, Bishop Paul Hardin, Jr.; Ord. elder, June 12, 1969, Bishop Hardin. Rec'd into full conn., June, 1969. Assoc. Pastor: Bethel (Walterboro), 1967-69; Trinity (Aiken), 1969-72; Pisgah (Florence), 1972- . Bd. of Church & Society, 1970-74; Chrm., Div. on Human Relations, 1973-74. Home: Rt. #2, Box 168, Florence, S. C. 29501, (803) 662-3318. Office: same, (803) 622-9611.



NATES, JAMES HERBERT JR.—b. Columbia, S. C., July 15, 1932; s. James Herbert and Lilla Ethleen Shipman Nates; Univ. S.C., A.B.; Duke Divinity Sch., M.Div.; Lutheran S. Sem., course wk. completed for S.T.M.; Graduate Work, Wesley Sem., Washington, D.C.; m. Carolyn June Burdsal, Columbia, S. C., June 27, 1953; children—James Herbert III (deceased), Pamela June, David Charles, Timothy Andrew, Jennifer Mae. Lic. to preach, Sept., 1951, Columbia Dist., on rec. of Main St. Church. Prob. mem., 1955. Ord. deacon, Aug. 25, 1956, Bishop Nolan B. Harmon; Ord. elder, Aug., 1957, Bishop Harmon. Rec'd into full conn., Aug., 1957. Pastor: Fairfield Charge, 2/1954-9/54; Irmo Charge, 1956-60; Dorchester Ave. (Charleston), 1960-61; Conf. Bd. Ed., 1961-64; Mt. Lebanon (Greenwood), 1964-67; Whitmire, 1967-72; Grace (Charleston), 1972- . Bd. Social Concerns, 1964-72; Chrm., Div. of Human Relations, Rep. to Conf. Program Council; Sec., Conf. Prog. Council, 1969-72, Exec. Com., Personnel Com.; Pres., Bd. of Ed., 1972- ; Conf. Council Ministries; CCOM; Exec. Com.; Personnel Com.; Com. on Planning, Research and Coordination; Second Alt. Del., Jurisd. Conf., 1972. Rotary, S. Andrews (Charleston) Bd. Dirs.; Coach of Year, Piedmont Conf., High Sch. Track (Volunteer); Boss of Year, 1974, Charleston Nat'l Sec. Assoc. Home: 34 Edinburgh Rd., Charleston, S. C. 29407, (803) 766-7153. Office: 1519 Highway Seven, Charleston, S. C. 29407, (803) 766-1621 or 766-1622.



NELSON, OTIS JEROME—b. Ridgeway, S. C., Mar. 23, 1917; s. Warren Julius and Maggie Sara Grant Nelson; S. C. State, B.S., 1940; Gammon Conf. Course; 27 hrs. toward Masters Degree in Ed.; m. Mary Pogue, Sumter, S. C., Dec. 26, 1939; children—Otis Jerome Jr., Maggie, Dwight. Lic. to preach, 1951, Sumter Dist., on rec. of Asbury Church. Adm. on trial, 1951. Ord. deacon, Oct. 24, 1953, Bishop J. W. E. Bowen; Ord. elder, Oct. 10, 1954, Bishop Bowen. Rec'd into full conn., 1954. Pastor: St. Phillip-St. Mark, 1951-52; Mayesville, 1953-57; St. James, 1958-59; Mechanicsville, 1959-63; Centenary (Hartsville), 1964-67; Centenary (Charleston), 1968-69; St. Mark-St. Matthew, 1969-70; Cades, 1970- . V. Chrm., Bd. Christian Social Concerns (Church & Society); Finance & Adm.; Program Council; Planning, Research & Coordination; Dist. Program Council; Dis. Chrm., Christian Social Concerns. Home: Rt. #1, Box 117-H, Gable, S. C. 29051, (803) 469-3101. Office: (803) 352-8178.



NELSON, WILLIAM (JACK)—b. Cross, S. C., Dec. 12, 1912; s. the Rev. Samuel and Loria Nelson; Jr. High; m. Ida Spann, Berkeley Cty., S. C., Dec. 8, 1932; children—Samuel, Clarence, Joe. Lic. to preach, 1944, Berkeley Dist., on rec. of Diomon Chapel Chg. Church. Adm. on trial, 1946. Ord. deacon, 1950, Bishop E. W. Kelly; Ord. elder, 1954, Bishop J. W. E. Bowen. Rec'd into full conn., 1971. Associate Mem. Pastor: Diomon Chapel-Isaiah, 1947; Salis, 1948-64; Branchville, 1965-66; Harleyville, 1967-74; Disability Leave, 1974. Rt. 1, Box 297, Cross, S. C. 29436.



NELSON, WILLIAM L. J.—b. Moncks Corner, S. C., Aug. 26, 1912; s. Joseph and Jennetta Nelson; Burke HS, 1931; m. Ruth Moultrie, Charleston, S. C., Nov. 10, 1968; children—Carlotta Green Samuel Singleton. Lic. to preach, 1945, Charleston Dist., on rec. of Wesley UM Church. Lay Pastor: Mt. Holly Chg., 1972-73; Mt. Holly-Joshua, 1972- . Del., Gen. Conf.; Jurisdictional Conf. 1960, 1964; Last Session C. J., 1967, 1968; Reserve, Gen. Con., 1970; Patron, O.E.S., Past Master Mason; Past Pres., Local #42, Fireman and Oilers, A.F.L.-C.I.O.; First Black V. Pres., Charleston Metal Trades Council. Home: 2007 Jedi St., Strawberry, S. C. 29463, (803) 747-3835 or 723-0401.



NESBITT, CHARLES BURNS—b. Jackson, Miss., May 7, 1932; s. Charles Franklin and Aileen Lewis Nesbitt; Spartanburg City Schools; Wofford, A.B., 1953; Duke Div. Sch., B.D., 1956; USAF Chaplain Sch., Orientation Course, 1956; Adv. Course, 1964; USAF Squadron Officer Sch., 1962; Presbyterian Sch. of Christian Ed., M.C. Ed., 1968; m. Mary Alice Summers, Springfield, Tenn., Aug. 21, 1955; children—Mary Jaye (1957), Charles Phillip (1959), Christopher Summers (1963). Lic. to preach, 1953, Spartanburg Dist., on rec. of Central Meth. Church. Adm. on trial, 1954. Ord. deacon, June, 1956, Bishop Costen J. Harrell; Ord. elder, June, 1956, Bishop Harrell. Rec'd into full conn., 1956. Scott AFB (Ill.) 1956-58; Tachikawa AFB (Japan), 1958-61; Seymour Johnson AFB (N.

C.), 1961-64; Wheeler AFB (Hawaii), 1964-67; Air Force Inst. of Technology, Student, 1967-68; Keesler AFB (Miss.), 1968-70; Korat RTAFB (Thailand), 1970-71; Maxwell AFB (Ala.), 1971- . Bd. Ed., Pres., Meth. Student Movement, S. C. Conf., 1952-53. Pres., Ministers' Assoc., Honolulu, Hawaii, 1966-67; Bd. Dirs., Society for Adv. of Con't Ed. for Ministry, 1974-77; Assoc. for Creative Change; Christian Educators Fellowship; Religious Ed. Assoc. USAF, Col., 1956-present, Japan, Thailand. Bronze Star; AF Commendation Medal; AF Outstanding Unit Award w/ 1 OLC; Nat'l Defense Service; Vietnam Service; Armed Forces Reserve Medal. Home: 3917 Meredith Dr. Montgomery, Ala. 36109, (205) 279-9061. Office: USAF Chaplain Bd., AUIPD/HCX Bldg. 814, Maxwell AFB, Ala. 36112, (205) 293-2821.



NESBITT, CHARLES FRANKLIN—b. Near Gray Ct., Laurens, S. C.; May 13, 1897; s. James Harvey and Mary Elizabeth Burns Nesbitt; Textile Industrial Inst.; Wofford, A.B., 1922; Emory, B.D., 1926; Univ. Chicago, A.M., 1933, Ph.D., 1939; m. Aileene Lewis, Louisville, Kentucky, Sept. 3, 1927; child—Charles Burns. Lic. to preach, April, 1921, Spartanburg Dist., on rec. of Saxon Meth. Ch. Adm. on trial, 1924. Ord. deacon, 1927, Bishop Edwin D. Mouzon; Ord. elder, 1929, Bishop Warren A. Candler. Rec'd into full conn., 1926. Retired: June, 1966. Pastor: Prof. Religion & Philosophy, Lander College, 1926-27; Prof., Millsaps College, 1927-35; Blackburn College (Ill.), 1935-37; Wesley College (N.D.), 1937-39; Wofford, Dept. Religion, 1939-66, Chrm., 1947-62.

Charter Mem., Sec., V. Pres., Pres., Southern Section, Society of Biblical Literature; Phi Beta Kappa; Amer. Academy of Religion; Amer. Oriental Society; S. C. Academy of Religion; Gave Historical Address before S. C. Annual Conf., 1962, Bethel Church, Spartanburg; Numerous Book Reviews; Author of numerous articles and papers. US Army, Machine Gun Officers Training Sch., Camp Hancock, Ga., 1918. Home: 411 Mills Ave., Spartanburg, S. C. 29302, (803) 583-9969.



NESMITH, HARRY V.—b. Nesmith, S. C., July 2, 1933; s. Victor and Rosena Nesmith; m. Dorothy Howard, Timmons-ville, S. C., Sept. 11, 1956; children—Harry Jr., Ansonia. Lic. to preach, 1968, Orangeburg Dist., on rec. of Trinity Church. Lay Pastor: E. Camden, 1971- . US Army, Cpl., 1953-55, Korea. Home: Rt. #1, Box 961, Orangeburg, S. C. 29115, (803) 534-3988. Office: same, (803) 534-6559.



Mark's (Sumter), 1955-58; Lamar, 1959-61; US Army, Sgt., 1918. Home: Rt. #1, Box 139, Dalzell, S. C., (803) 428-3777.



NEWMAN, ISIAH DeQUINCEY—b. Darlington Cty., S. C., Apr. 17, 1911; s. Meloncy and Lottie Morris Newman; Claflin Col.; Clark Col.; Gammon Theol. Sem.; Morris Col., Hon. D. Humanities; m. Anne P. Hinton, Covington, Ga., Apr. 27, 1937; child—Morris DeQuincey. Lic. to preach, Aug. 10, 1929, Florence Dist., on rec. of Latta Charge. Transf. from Ga. Conf., 1937. Ord. deacon, 1933, Bishop F. T. Keeney; Ord. elder, 1935, Bishop Keeney. Rec'd into full conn., 1933. Retired: 1974. Pastor: Bethune, 1932-33; Hapeville, 1933-34; Marietta (Ga.), 1934-36; Covington (Ga.), 1936-37; K'vill and Providence, 1937-38; St. James, 1938-40; Wellford-Reidville, 1940-42; Orangeburg Sta., 1942-50; Sumter Dist. Supt., 1950-56; Wesley (Charleston), 1956-58; Silver Hill, 1958-60; NAACP

Field Dir., 1960-69; Francis Burns (Columbia), 1962-64; Camden Cir., 1969- . Bd. Ed., 1942-50; Bd. Missions, 1950-74; Bd. Christian Social Cons., 1960-70; Gen. Church Bd. Advance & Week of Dedication, 1956-60; Del., Jurisd. Conf., 1948, '52, '56; Del. Gen. Conf., 1956. NAACP; Omega Psi Phi; Study Black History, Art & Folklore Center. Home: 2210 Chappelle St., Columbia, S. C. 29203, (803) 252-0085.



NEWMAN, OMEGA FRANKLIN—b. Latta, S. C., Nov. 8, 1930; s. Rev. Mellon C. and Serena Hamilton Newman; Alston HS, 1948; Claflin Col., B.S., 1956; Gammon Theol. Sem., M.Div., 1966; Teamer Sch. of Religion, D.D., 1973; Grad studies, S. C. State; m. Louise Vermelle Williams, Charleston, S. C., Dec. 24, 1955; children—Cynthia, Cheryl Lynnette, Michelle, Patrice, Karen Rene, Gail Denise. Lic. to preach, Jan., 1956, Florence Dist., on rec. of Bethel Church. Adm. on trial, Oct., 1956. Ord. deacon, Nov. 2, 1962, Bishop Marquis L. Harris; Ord. elder, June, 1966, Bishop Noah W. Moore. Rec'd into full conn., June, 1966. Pastor: John Wesley, 1956-57; Springfield, 1957-58; Attended Sch., 1959-60; Greer, 1960-64; York, 1964-66; York-St. James, 1966-68; Dir., Christian Ed.,

1968-71; Charleston Dist. Supt., 1971- . Bd. Ministry, 1968-71; Bd. Ed., 1968-71; Chrm., Enlistment & Church Occupation, 1968-71; Asst. Statistician, 1966-71; Chrm., Com. on Merger, 1972; Chrm., Con't Com., 1972; Com. on Religion and Race, 1973; Trustee, Columbia Col., 1974. Pres., Alpha Phi Alpha; Elks; Shriner; Eastern Star; White House Conf. Children & Youth; Advisory Council, Charleston Reg. Diagnostic & Eval. Center; S. C. Comm. Mental Health; S. C. Comm. Farm Workers; Foster Grandparents; United Way Planning Bd.; Adv. Com. Coastal Carolina Boy Scouts; NAACP, Regional Chrm. Cert., services to humanity, NAACP; Man of Year Award, Alpha Phi Alpha Fraternity; Interdenominational Ministerial

Alliance. US Army, SGT 1st C., 1950-53, Korea, Japan. U. N. Peace Medal, Korean Service Medal, 2 Bronze Stars, Campaign Ribbon. Home: 1254 Seton Place, Charleston, S. C. 29407, (803) 577-3067. Office: P. O. Box 3505, Charleston, S. C. 29407, (803) 556-5192.



NEWMAN, WOODFIN GRADY—b. Blythe, Ga., Nov. 22, 1904; s. William Clayton and Clara Florence Baker Newman; Long Creek Academy, 1925; Corres. Course, Emory U.; 4 yrs. paralleling B.D. Course; Furman U., B.A., 1930; m. Louise Edwards, Double Springs Comm., Taylors, S. C., July 18, 1926; children—Sarah Elizabeth N. Blackwell, Ann N. Campbell. Lic. to preach, 1940, Anderson Dist., on rec. of Grace Church, Pickens. Adm. on trial, 1942. Ord. deacon, 1944, Bishop Clare Purcell; Ord. elder, 1946, Bishops Purcell and William Martin. Rec'd into full conn., 1944. Pastor: Inman Mills (now Aldersgate), 1941-43; Chester Cir., 1943; Marshall Mem., 1946-48; Bethel (Anderson), 1948-51; Bethlehem Cir. (Hartsville), 1951-54; Pageland, 1954-58; Wayne (Georgetown), 1958-59;

Drayton, 1959-61; Springfield, 1961-65; Chesnee, 1965-66; Sharon Cir., 1966-69; Asbury Chg., 1969-70; Ruffin, 1970-71; Wagener Chg., 1971-74; Saluda Cir., 1974- . Town & Country Com., 1948-52; Minimum Sal. Com., 1946-57; Conf. Ins. Com., 1950-58; TRAFCO, 1958-62, Chrm., 1962- . Mason, Blue Lodge, Worshipful Master; Lions Club; Rotary. Home: 419 N. Main St., Saluda, S. C. 29138, (803) 445-2046. Office: same.



NEWTON, JOHN LEON—b. Marlboro Cty., S. C., Nov. 16, 1932; s. Peter L. and Susie Lee Newton; Fletchaj Mem. HS, 1949; Presbyterian Jr. Col., A.A., 1954; High Point Col., B.A., 1956; Duke U., M.Div., 1960; m. Betty Frazier, Statesville, N. C., June 2, 1957; children—David Hunter, Susan Lee. Lic. to preach, Aug., 1954, Marion Dist., on rec. of Boykin Church. Adm. on trial, Aug., 1957, Ord. deacon, Aug., 1957, Bishop Nolan B. Harmon; Ord. elder, June, 1959, Bishop Harmon. Rec'd into full conn., June, 1959. Pastor: Darlington Cir., 1957-61; Pamplico, 1961-66; Herbert Mem. (Georgetown), 1966-71; St. Paul, (Chesterfield), 1971- . Com. Conf. Relations, 1966-68; Com. Investigation, 1965-68; Bd. Ed., 1967-70; Lions; Civitan. Home: 807 W. Main St., Chesterfield, S. C.,

(803) 623-2692. Office: 305 W. Main St., Chesterfield, S. C., (803) 623-2034.



NICHOLS, GEORGE HENRY JR.—b. Atlanta, Georgia, Sept. 5, 1930; s. George Henry Sr. and Ruby Mae Martin Nichols; Col. of Charleston, B.S., 1952; Candler, B.D., 1955; m. Mary Tollner, Charleston, S. C., July 7, 1954; children—John (1956), Ruth (1958), James (1963). Lic. to preach, Jan. 9, 1953, Gainesville Dist., North Georgia, on rec. of Lawrenceville Church, Lawrenceville, Ga. Adm. on trial, Oct., 1952. Ord. deacon, Aug. 27, 1955, Bishop Costen J. Harrell; Ord. elder, Aug. 25, 1956, Bishop Nolan B. Harmon. Rec'd into full conn., Aug. 25, 1956. Pastor: Belvedere, 1954-58; Bethlehem (Hartsville), 1958-60; St. James (Columbia), 1960-64; St. Johns (Sumter), 1964-67; US Army Chaplain, 1967- . (Hospital Chaplain, William Beaumont Gen., El Paso, Texas, and Fort

Gordon, Ga.) TRAFCO, 1958-61; S. C. Conf. Credit Union, 1962-64. Pres., Hartsville Ministerial Assoc., 1959; Pres., Sumter Chap. Amer. Red Cross, 1967. US Army, Maj. (Chaplain), 1967-present, Vietnam (1968-69), Japan (1971-74). Bronze Star. Home:

3733-A McLeod Ct., Columbia, S. C. 29206, (803) 787-5592. Office: Chapel #15, Fort Jackson, Columbia, S. C. 29207, (803) 751-4227.



NICHOLSON, CHARLES H. JR.—b. Charleston, S. C., June 1, 1931; s. Charles H. Nicholson and Jennie Ogier; Walterboro HS; attended Bob Jones U., 2 years; Currently enrolled at Francis Marion College; m. Maryann Wagner, Charleston, S. C., Dec. 25, 1955; children—Charles H. III, Mary Katherine, Elizabeth Ann, Philip Douglas. Lic. to preach, May 30, 1974, Lake City Dist., on rec. of Duncan Mem. Church, Georgetown, S. C. Transf. from Church of the Nazarene; Ordained elder, Church of the Nazarene, 1959; Pastor: West Ashley Ch. Nazarene, 1955-58; Grace Ch. Nazarene, 1958-59; First Ch. Nazarene, 1959-60; First Ch. Nazarene (Beaufort), 1964-68; First Ch. Nazarene (Statesville), 1968-71; First Ch. Nazarene (Georgetown), 1971-74; Central United Methodist Assoc.,

(Florence), 1974- . US Army, Corporal, 1949-52, Germany. Home: 1307 Canterbury Rd., Florence, S. C. 29501, (803) 665-4268. Office: P. O. Box 87, Florence, S. C. 29501, (803) 662-3218.



NICHOLSON, JOSEPH ROBERT SR.—b. Bath, S. C., Sept. 25, 1929; s. William Pack and Ollie Belue Nicholson; Furman U., 1958, B.A.; Supply Pastor's Sch., Emory, 1959; Erskine Sem., 1961; Grad. work, U.S.C.; m. Lois Ann Christopher, Easley, S. C., Nov. 11, 1949; children—William C., Joseph R. Jr., Daniel Warren, Robin Michelle. Lic. to preach, 1952, Anderson Dist., on rec. of Glenwood Church. Adm. on trial, 1958. Ord. deacon, 1957, Bishop Nolan B. Harmon; Ord. elder, 1960, Bishop Harmon. Rec'd into full conn., 1960. Pastor: North Pickens, 1954-59; Toxaway, 1959-63; Green St. (Union), 1963-67; Calhoun Falls, 1967-68; Epworth (Charleston), 1968-71; Langley-Capers Chapel, 1971- . Dist Dir., TRAFCO, 1966; Chrm., Conf. Council Children's Minis., 1972- . Conf. Council

on Ministries & Com. on Research Planning & Coord., 1972- . Executive Committee Clergy Staff, Anderson Memorial Hosp.; Certified Lab. Leader, Elementary 3-4 & 5-6; Confirmation Training & Preparation; Who's Who in S. C., 1974. Sertoma; Lions; Boy Scouts. N/G, PFC., 1952-53. Home: 7 Main St., Langley, S. C. 29834, (803) 593-2297. Office: Main at Dunbar, Langley, S. C. 29834, (803) 593-5868.



NIMMONS, LORENZO KLEGMAN—b. Charleston, S. C., Jan. 14, 1944; s. Klegman T. and Inez H. Nimmons; Claflin Col.; State Col.; Gammon. Lic. to preach, Dec. 11, 1971, Charleston Dist., on rec. of Old Bethel Church. Prob. mem., June 4, 1972. Ord. deacon, June 8, 1972, Bishop Paul Hardin, Jr. Pastor: Calvary, 1972; Mt. Carmel, 1973. Omega Psi Phi, SCEA. AF/1c, 1965-67. Home: 2736 Bonds Avenue, Charleston Heights, S. C. 29405. Office: P. O. Box 906, Laurens, S. C., (803) 984-4698.



NIVENS, CECIL ERNEST—b. Rock Hill, S. C., May 29, 1947; s. Cecil J. and Vivian M. Nivens; senior at Francis Marion Col.; m. Rosemarie W., Rock Hill, S. C., May 20, 1967; children—Catherine E. (1970), Susan Noelle (1973). Lic. to preach, Mar. 31, 1971, Marion Dist., on rec. of Bethel Church, Walterboro. Student Lay Pastor: Tatum-Hebron, 1970-72; Ashland-Hebron, 1972-74; Mullins Cir., 1974-. Lee Wiggins Scholarship (Coker Col.), 1973; Who's Who in S. C., 1974; Outstanding Young Men of America, 1974. Home: 226 Dogwood Drive, Mullins, S. C., (803) 464-6688. Office: same.



NIX, ARTHUR ROBERT—b. Spartanburg Co., Mar. 20, 1944; s. Homer R. and Wilma G. Nix; Fairforest HS, 1962; Spartanburg Meth. Col., A.A., 1974; presently attending Wofford; m. Jerrie Ann Bennett, Spartanburg Co., S. C., June 1, 1962; children—Robert Manning (1964), Timothy Wayne (1968). Lic. to preach, Feb. 8, 1973, Spartanburg Dist., on rec. of Whitney UM Church. Lay Pastor: Carlisle, Supply, 12-1972-6/73; Tabernacle, 1973-. Mason; Phi Theta Kappa (Nat'l Jr. Col. Scholastic Society). Home: Rt. 9, 65 Johnson St., Spartanburg, S. C. 29301, (803) 576-6217.



NORRIS, GENE AUSTIN—b. Conway, S. C., Dec. 13, 1931; s. J. Mack and Vera Carter Norris; Conway HS; Clemson, B.S., 1954; Duke U., B.D., 1960, Th.M., 1961; m. Carolyn Fowler, Loris, S. C., Sept. 10, 1960; children—Gene Austin Jr., Regina, Ruth Maria. Lic. to preach, July, 1961, Durham Dist., on rec. of Trinity Church, Durham, N. C. Prob. mem., June, 1962. Ord. deacon, June, 1962, Bishop Paul Hardin, Jr.; Ord. elder, June, 1964, Bishop Hardin. Rec'd into full conn., June, 1964. Pastor: Waterloo Chg., 1961-63; India Hook, 1963-64; India Hook-Pleasant Grove, 1964-66; Winthrop Wesley Foundation, 1966-71 (Lando Charge, 1967-68; Associate, St. Johns, 1970-71); Whaley St., 1971-74; El Bethel, 1974-. Bd. Church and Society, 1971-. Rock Hill, S. C., Human Relations, Council

Award, 1971. Home: 716 S. Church St., Spartanburg, S. C. 29301, (803) 585-3342. Office: 820 S. Church St., Spartanburg, S. C. 29301, (803) 583-3553.



NORTON, CLARENCE CLIFFORD—b. Benton, Miss., July 2, 1896. s. Rev. Henry L. and Mary L. Bogan Norton; Millsaps College, B.S., 1919; Emory, M.A., 1920; Univ. N. C., Ph.D., 1927; Wofford, LL.D., 1953; m. Mable Binning, Knoxville, Tenn., Aug. 24, 1922; children—Dorothy Alice, Howard Binning (M.D.). Lic. to preach, 1917, Brookhaven Miss. Conf., on rec. of Crystal Springs Church. Transf. from Texas Conf., 1925. Adm. on trial, 1922. Ord. deacon, Nov. 26, 1922, Bishop John M. Moore; Ord. elder, Nov. 25, 1928, Bishop Edwin D. Mouzon. Rec'd into full conn., 1925. Retired: June 14, 1966. Pastor: Dean, Alexander College, 1922-23 (now Lon Morris College); Grad Student, U.N.C., 1923-25; Professor and Dean, Wofford, 1925-66. Delegate from S. C. Conf. to World

Methodist Conf., London, England, 1966. Pres., Sptbg. Rotary; Dist. Governor, Rotary Internat'l; Mem., S. C. State Planning Bd.; S. C. Council on Teacher Ed.; Trustaa, Lake Junaluska Assembly, 1940-48, 1952-56; Phi Beta Kappa; Wofford

Alumni Assoc. Citation for outstanding achievement. US Army, Signal Corps, W.W. I. Home: 1511 Mizell Ave., Winter Park, Florida 32789, (305) 645-2937.

NORWOOD, JOHN RUBBEN—b. Darlington, S. C., Nov. 29, 1898; s. Derry James and Lydia Norwood; High School; m. Benzena McCurry, Darlington, S. C., Oct. 27, 1918; children—Juanita, Geneva, Gertrude, John, Charles, Lonzena, James Douglas, Mildred, Nathaniel, Brenda, Carol, Kevin. Lic. to preach, Dec. 12, 1926, Hartsville Dist., on rec. of Bishop Ernest Richardson and Meth. Episcopal Church. Adm. on trial, 1924-25. Ord. deacon, Dec. 12, 1926, Bishop E. Richardson; Ord. elder, Dec. 1, 1935, Bishop F. F. King. Rec'd into full conn., Dec. 12, 1926. Retired: June, 1973. Pastor: Hartsville Mission, 1926-27; Hemingway, 1927-28; St. John, 1928-31; St. Luke, 1931-33; Longtown, 1933-35; Pacolet, 1935-38; Pageland, 1938-42; St. James, 1942-46; Pickens, 1946-50; Camden Cir., 1950-56; Ruffin, 1955-58; Walterboro, 1958-63; Pineville-Bowman, 1963-65; Orangeburg Cir., 1965-68; N. Sumter, 1968-73. Asst. Statistician, 1963-66; Chrm., Investigation Com., 1963-66. Home: 1613 Land St., Camden, S. C. 29020.



NOTHSTINE, S. ELLSWORTH—b. Columbus, Ohio, Aug. 2, 1907; s. Rev. Henry D. and Hattie W. Murray Nothstine; Protestant Episcopal U., D. Sacred Theology, 1964; Pioneer Theol. Seminary, Ph.D., 1954; m. Mary E. Lawson Smith, children—Larry, Mrs. Joy Douglas. Transf. from The Wesleyan Church, 1965. Rec'd into full conn., 1965, Bishop Eugene Frank. Pastor: Friendship-Liberty Chapel, 1968-72; Cades, 1972; Lowndesville, 1973-. Mem. Evangelism, Missouri West Conf., 1966; Joplin, Mo. Dist. Bd. Trustees, 1965. Who's Who in S. C., 1974; Outstanding Personalities of the South, 1974; Internat'l Biographies—London, 1974-75; Epsilon Delta Chi; Community Leaders of Amer. Award, 1969 & 71; Author, *Highways to the Heart*; Editor, *The Pulpit Workshop*, 1968-

Home: Lowndesville, S. C. 29659, (803) 348-7662. Office: same.



O'DELL, DONALD RUSSELL—b. Union, S. C., Dec. 23, 1930; s. Pet Boyd and Carrie Beuna Mitchell O'Dell; Union HS; Wofford, B.A., 1954. Candler, M. Div., 1957; m. Carolyn Grace Seay, Pacolet Mills, S. C., Dec., 18, 1954; children—Christopher DeWitt (1955), James Russell (1959), Charles Wesley (1962). Lic. to preach, May 13, 1953, Spartanburg Dist., on rec. of Green St. UMC (now Duncan Acres UMC). Adm. on trial, 1955. Ord. deacon, Aug. 27, 1955, Bishop Costen J. Harrell; Ord. elder, Aug. 17, 1957, Bishop Nolan B. Harmon. Rec'd into full conn., Aug. 17, 1957. Pastor: (Talulah Falls, N. Ga.), 1954-55; Inman Parks, Asst. (N. Ga.), 1955-56; Skyland, Asst. (N. Ga.), 1956-57; Walnut Grove (Sptbg.), 1957-60; Liberty Hill (Greenville), 1960-63; Shiloh-Zoar (Hartsville), 1963-67; St.

Johns (Sumter), 1967-70; Central (Anderson), 1970-72; Ben Avon-Glendale, 1972-. Dist. Dir., Town & Country, 1964-67; Dist. Dir., Health & Welfare, 1972-. Dist. Dir., Christian Vocations, 1967-70; Conf. Bd. Trustees, 1973-. Mason; Lions; Optimist; Civitan; Rural Minister of the Year, S. C., 1966; V. Chrm., Spartanburg County Council on Aging, 1975. Home: 2362 Avondale Dr., Spartanburg, S. C. 29302, (803) 585-7942. Office: 2360 Avondale Dr., Spartanburg, S. C. 29302, (803) 582-2032.



OLIVER, RICHARD EDWARD—b. Conway, S. C., June 20, 1915; s. Richard Grant and Leila Baker Oliver; Conway HS; Univ. S. C., St. Cert.; The Citadel; Col. of Charleston; Duke Divinity School Conference Course of Study, 1961-1964; m. Melle E., Berkeley Cty., S. C., Aug. 26, 1950; children—Richard E. Jr., Rhonda Melissa. Lic. to preach, Jan., 1962, Charleston Dist., on rec. of Moncks Corner Church. Ord. deacon, June 16, 1966, Bishop Paul Hardin, Jr.; Ord. elder, June 14, 1968, Bishop Hardin. Assoc. Member: June, 1970. Pastor: Lebanon Chg., 1964-68; Bethel-Duncan Chapel, 1968-72; St. Matthew Cir., 1972- . US Navy, Motor Mach., 2/c, 1944-46, Pacific Theater, WW II; Asiatic-Pacific, 1 star; Philippine Lib.; Amer. Theater Victory Medal. Home: Rt. 4, Bishopville, S. C., (803) 428-3384. Office: same.



OSBORNE, BILLY GENE—b. Fort Mill, S. C., March 5, 1943; s. Bill and Georgia W. Osborne; Fort Mill HS; Univ. S. C., Lancaster Br., 2 years; Attending Wofford; m. Jane Rodgers, Indian Land, Lancaster, S. C., June 23, 1963; children—Dennis William (1966), Roger Scott (1967). Lic. to preach, March 22, 1974, Rock Hill Dist., on rec. of Lovely Lane Charge (Belair UMC). Lay Pastor: June 7, 1974, Beaumont, 1974- . Trustee, Belair UMC; Adult Coordinator. Pres., Jaycees, 1964; Pres., Indian Land Booster Club., 1973; Hon. Lifetime Mem., Couch Young Adult Class, Belair, 1974; Charter Pres., Indian Land Jaycees—1964 Award. Home: 767 N. Liberty St., Spartanburg, S. C. 29303, (803) 585-7295. 687 N. Liberty St., Spartanburg, S. C. 29303, (803) 582-6038.



OWEN, FRED COLLEY—b. Silver City, Ga., May 11, 1889; s. James Milton and Catherine Austin Owen; Reinhardt Col.; Emory U.; m. Nora Belle McClain, Tate, Ga., Aug. 25, 1912, (died Apr. 6, 1970). m. Velma Owen Smith, Central, S. C., Aug. 5, 1972. Lic. to preach, July 16, 1909, Marietta Dist., N. Ga. Conf., on rec. of Quarterly Conf., Woodstock Chg. Transf. from N. Ga., 1921. Prob. mem., 1915 (N. Ga.). Ord. deacon, 1915, Bishop Collins Denny; Ord. elder, 1919, Bishop Warren A. Candler. Rec'd into full conn., 1919. Retired: 1960. Pastor: Holly Springs (N. Ga.), 1914-15; Blairsville, 1915-16; Ellijay, 1916-17; Cumming, 1917-20; Cross Anchor (S. C.), 1920-23; Pacolet Mills, 1923-27; Brandon, 1927-31; Walhalla-Seneca, 1931-35; Trinity (Spartanburg), 1935-39; Green St. (Columbia), 1939-40; Ware Shoals-Hodges, 1940-42; Lander Col., 1942-47; Belton, 1947-50; Orville, 1950-52; Ninety Six, 1952-59; Bethlehem-Coronaca (Retired Supply), 1959-62. Conf. Bd. Christian Ed.; Church Ext.; Bd. Trustees, *Advocate*; Dist. Bd. Church & Parsonage Loc. Award for Extensive Youth Work and Training Schools, Greenwood-Ninety Six area; Pastor Emeritus, St. Paul, Ninety Six; Authored three books. Home: 405 N. Church St., Ninety Six, S. C. 29666, (803) 543-2201.



OWENS, GEORGE CLAY—b. Marietta, Cobb Cty., Ga., Sept. 20, 1921; s. John Lander and Lily Mae Coker Owens; George Peabody Col. for Teachers, A.B., 1949; Emory U., Conf. Course of Study, 1953; Univ. Center, Florence, Italy, 1 term, 1945; m. Karolyn Keaton, Anderson, S. C., Feb. 10, 1950; children—Steven Clay, John Walter. Lic. to preach, June 6, 1948. Orders recognized and Ord. Elder, Oct. 24, 1953, Bishop Costen J. Harrell. Rec'd into full conn., 1953. Pastor: Bethesda Sta., 1953-55; Lupo Mem. (Greenwood), 1955-57; McCormick, 1957-61; Lamar, 1961-62; Owings-Bramlett, 1962-66; St. Paul (New Ellenton), 1966-70; St. Paul (Saluda), 1970-74; Lynnwood-Trinity, 1974- . Bd. Ministry, 1968-72; 1972- . Sec., Conf. Relations Com., 1969- . ; Bd. Trustees, Epworth Children's Home, 1972- . ; Conf. Com. on Investigation, 1972, 1973, 1974. Served on Upper Savannah Development Bd. Comprehensive Medical Prog., Rep. Saluda Cty., 1971-74. US Army, Staff Sgt., 1942-45, N. Africa, Italy, Mediterranean. Bronze Star; Purple Heart; Good Conduct Medal; Mediterranean Serv. w/ 4 Battle Stars; Victory Medal. Home: P. O. Box 974, Lancaster, S. C. 29720, (803) 283-6854. Office: same, (803) 285-5472.



OWENS, JAMES HENRY—b. Ridgeville, S. C., May 4, 1895; s. John Wesley and Sarah Elizabeth Henrietta Pendarvis Owens; attended Courtney Sch., Charleston; Emory U., summer schs.; m. Meta Hudson, Fletcher, N. C., Apr. 22, 1913. Lic. to preach, Feb. 20, 1944, Charleston, S. C., on rec. of Dr. Homer L. F. Shuler. Ord. deacon, Oct. 21, 1951, Bishop Costen J. Harrell; Ord. elder, Oct. 25, 1953, Bishop Harrell. Retired: June, 1966. Appts: Jamestown, 1945-48; Dorchester-Lebanon, 1948-52; Lodge, 1953-56; Cades, 1957-60; Cowards, 1961-6 Elgin, 1964-66; Loris, 1968-69; Warrenton, 1973-74; Peniel-Sandy Dam, 1974- . Home: 109 Rivers St., Walterboro, S. C. 29488.



OWENS, ROY LEONARD—b. Union, S. C., July 26, 1922; s. Edward Thomas and Pearl Eugenia Breakfield Owens; Wofford; Emory U.; m. Rachel Stone, Greenville, S. C., Sept. 20, 1950; children—Grace, Roy L. Jr., Phillip. Lic. to preach, 1949, Spartanburg Dist., on rec. of Bethel Church, Union, S. C. Adm. on trial, 1950. Ord. deacon, 1952, Bishop Costen J. Harrell; Ord. elder, 1954, Bishop Harrell. Rec'd into full conn., 1952. Pastor: Kelton Charge, 1949-51; Columbia Circuit, 1951-53; Stephenson Mem.-Piedmont Pk., 1953-57; Emma Gray, 1957-61; Holly Hill, 1961-63; Mt. Hebron (W. Col.), 1963-67; Latta, 1967-68; Great Falls, 1968-72; St. John (Fort Mill), 1972- . Town and Country Com. and Commission; Dist. Dir., Bd. Evangelism; Bd. Missions. US Air Force, Tech. Sgt., 1942-45, China, Distinguished Flying Cross, Air Medal. Home: 130 E. Close St., Fort Mill, S. C. 29715, (803) 547-2264. Office: 130 Tom Hall St., Fort Mill, S. C. 29715, (803) 547-7538.



PADGETT, CLARENCE DIXON—b. Harris, N. C., May 23, 1935; s. James Riley and Sophia C. McDowell Padgett; Azusa College, A.B., 1962; Wesley Seminary, Th.B., 1967; m. Alice P., San Diego, Calif., July 3, 1958; children—Glen Dixon, Pamela Denise. Lic. to preach, March, 1963, Easton Dist. (Peninsula Conf.) on rec. of Goldsboro Methodist Church. Transf. from N. C. Conf. Ord. deacon, May, 1964, Bishop John Wesley Lord; Ord. elder, May, 1967, Bishop Lord. Rec'd into full conn., May, 1967. Pastor: Bayside Chg., 1964-66; Choptank Chg., 1966-68; Navy Chaplain, 1968-70; New Hope, 1970-73; Trinity-Gethsemane (Gaffney), 1973- . US Navy, Lt., 1968-70, Italy, Spain, Greece. Home: 110 Knollcrest Dr., Gaffney, S. C. 29340, (803) 489-3265. Office: Filter Plant Rd., Gaffney, S. C. 29340, (803) 489-9621.



PAGE, ROBERT CLIFTON—b. Aynor, S. C., Mar. 14, 1922; s. Edward and Lillie Sarvis Page; Brevard Col.; U.S.C.; m. Margie Jones, Bethune, S. C., June 8, 1947; children—Sylvia E. and John R. Lic. to preach, July 9, 1957, Marion Dist., on rec. of Aynor Church. Ord. deacon, June 14, 1962, Bishop Paul Hardin, Jr.; Ord. elder, June 10, 1965, Bishop Hardin. Lay Pastor: Waccamaw Chg., 1957-65; Tranquil-Center Chg., Centenary Cir., 1965- . US Army, Cpl., 1941-45, Africa, German Prisoner of War 27 months. Purple Heart. Home: Box 35, Aynor, S. C., (803) 358-6311. Office: same.



PARKER, BESSIE B.—b. Longs, S. C., May 12, 1912; d. Dock O. and Emma Long Bellamy; Loris HS; Coker & Newberry Colleges; Emory U., Theol. Training; m. the Rev. W. L. Parker, Dec. 26, 1940 (deceased—1961); children—Willie Richardine (Mrs. W. H. Cassady), Sara Elizabeth (Mrs. George Coulliette). Lic. to preach, Oct. 12, 1950, Hartsville Dist., on rec. of Bethlehem Church. Ord. deacon, Oct. 23, 1953, Bishop Costen J. Harrell; Ord. elder, Aug. 27, 1955, Bishop Harrell. Associate Member: Ruby, 1950-57; W. Kershaw, 1957-59; Pinewood, 1959-62; Assoc., Trinity (Sumter), 1962-63; Twitty (Hartsville), 1963-69; Little River, 1969-74; Indian Field, 1974- . Nat'l Speakers Bureau; Citizen of Year Award, 1974, Little River Improvement Assoc.; Career Woman of Year, 1974,

Grand Strand B. & P.W.; Sec., Missionary Personnel, S. C. Conf. Woman's Soc. Christian Serv. Home: Rt. 1, Box 132, St. George, S. C., (803) 563-4566. Office: same, (803) 563-2410.



PARKER, CARL LAFAYETTE—b. Groomsville, S. C., July 24, 1915; s. the Rev. William L. and Pansy Green Parker; Branchville HS, 1934; Wofford, 1938; Duke Univ., 1941; m. Alberta Swinnie, Chesterfield, S. C., May 29, 1941; children—Carl Jr., Freddie Wells, Patricia Anne, Donald Edwin. Lic. to preach, 1938, Spartanburg Dist., on rec. of Central Meth. Church. Adm. on trial, 1941. Ord. deacon, 1941, Bishop William T. Watkins; Ord. elder, 1942, Bishop Watkins. Rec'd into full conn., 1943. Pastor: Little Rock, 1940-41; Wesley Chapel-Hebron, 1942-46; Little River, 1946-50; Ridgeland, 1950-53; Main St. (Dillon), 1953-57; First Church (Cheraw), 1957-61; Trinity (Greenville), 1961-65; Marion Dist. Supt., 1965-70; St. Paul (Florence), 1970- . Bd. Ministerial Training & Qualification; Dist. Sec. of Evangelism; Bd. Trustees, Columbia Col., 1964- . US Army, 2nd Lt., 1942-42 (9 mos.). Home: 609 Plum Dr., Florence, S. C. 29501, (803) 662-4116. Office: 1629 W. Palmetto St., Florence, S. C. 29501, (803) 669-3134.



PARKER, HARRIS HARTWELL, JR.—b. Florence, S. C., Oct. 12, 1925; s. Harris Hartwell and Martha Elizabeth Thomas Parker; Wofford, B.A., 1947; So. Baptist Theol. Sem., B.D., 1950; Emory U., Th.M., 1951; Columbia U., Ed.D., 1967; m. Susan Culclasure, St. Matthews, S. C., June 12, 1958; children—Martha Susanne, Harris Hartwell III. Ord. June 12, 1949, First Baptist Church, Florence. Rec'd into full conn., 1956, by transfer of credentials at Annual Conf., Clemson, S. C., Bishop Nolan B. Harmon, presiding. Appts: Columbia Col. Faculty, 1956-present (has served since 1953, 4 yrs. before entering Conf.). State Pres., Alston Wilkes Society, 1973, 1974. Home: 3537 Raven Hill Rd., Columbia, S. C. 29204, (803) 782-7444. Office: Columbia College, Columbia, S. C. 29203, (803) 786-3763.



PARKER, JERE KEITH—b. Etowah, Tenn., April 17, 1939; s. Kenneth and Mary Haltom Parker; Univ. Tenn., B.S., 1961; Meth. Theol. Sch., M.Div., 1964; Duke U., Th.M., 1967; 3 yr. C.P.E.; Duke; W. S. Hall Psy. Institute. Lic. to preach, 1961, Memphis Conf., on rec. of First Church, Milan, Tenn. Transf. from Ohio Conf. Prob. mem., Memphis Conf., 1964. Ord. deacon, 1962, Bishop Hazen Werner; Ord. elder, 1964, Bishop Paul Hardin, Jr. Rec'd into full conn., 1964. Appts: N. Canaan (Ohio), 1962-64; Ohmer Pk. (Ohio), 1964-65; Miamisburg (Ohio), 1965-66; Clinical Pastoral Ed., Duke & Wm. S. Hall Psy. Inst., 1966-68; Spartanburg Mental Health Center, 1968-71; Aiken Mental Health Center, 1971- . Home: Rt. #1, Gilbert, S. C. 29054, (803) 892-2366. Office: 104 Florence, Aiken, S. C. 29801, (803) 648-0481.



PARKER, LARRY RANDALL—b. Anderson, S. C., Aug. 26, 1943; s. W. Munson and Ida Nell H. Parker; Anderson College, A.A., 1973; Wofford, B.A., 1975; m. Nancy Powell, Anderson, S. C., Aug. 10, 1963. Lic. to preach, June, 1973, Anderson Dist., on rec. of Trinity UM Church. Lay Pastor: June, 1973. Immanuel-Loree, 1973- . US Air Force, E-3, 1962-64, West Germany. Home: P. O. Box 182, Wellford, S. C. 29385, (803) 439-4384. Office: P. O. Box 182, Wellford, S. C. 29385, (803) 439-4177.



PARKER, WILSON ROY—b. Cassatt, S. C., Sept. 13, 1918; s. William Jonas and Elizabeth Watkins Parker; Sptbg. Methodist College; Wofford, A.B., 1941; Duke Divinity School, 1944-45; m. Sarah Evelyn Byars, Buffalo, S. C., Dec. 21, 1944; children—Martha Byars, Wilson Roy Jr. Lic. to preach, May, 1939, Sumter Dist., on rec. of Sandy Grove Church. Prob. mem., Oct. 1946. Ord. deacon, October, 1946, Bishop, Clare Purcell; Ord. elder, Oct. 21, 1951, Bishop Costen J. Harrell. Rec'd into full conn., Oct. 28, 1949. Pastor: Ruby, 1941-47; Ruffin, 1947-52; Jonesville, 1952-54; Summerton, 1954-57; Holly Hill, 1957-61; Inman, 1961-66; Mullins, 1966-68; Supernumerary, 1968-71; Sharon-Shiloh, 1971-74; Pendleton, 1974- . Conf. Bd. Ed., 1960-68; Comm. Worship, 1962-66;

Who's Who in S. C., 1974; Lions Club; Civitan. Home: 600 Greenville St., Pendleton, S. C. 29670, (803) 646-3908. Office: Box 66, Pendleton, S. C. 29670, (803) 646-3355.

PARROTT, GLENN EDWARD—b. Hartsville, S. C., July 29, 1899; s. John F. and Lois Horton Parrott; Wofford, A.B., 1921; Emory, B.D., 1929; m. Mabel Guyton, Williamston, S. C., Oct. 27, 1933; child—the Rev. T. Dwight. Lic. to preach, 1920. Adm. on trial, 1938. Ord. deacon, 1930, Bishop Warren A. Candler; Ord. elder, 1932, Bishop Candler. Rec'd into full conn., 1930. Retired: 1965. Pastor: Eutawville, 1929-33; Ehrhardt, 1934-35; Manning, 1936-38; Summerville, 1939-41; Heath Springs, 1942-43; Hampton, 1944-46; Harleyville, 1947-48; St. James-Eureka (Chester), 1949-50; St. Luke (Lancaster), 1951-52; Woods Chapel-Sharon, 1953-55; Rehoboth (Columbia), 1956-60; Trinity (Newberry), 1961-63; Shiloh, 1964-65. Home: 2 Whilden Drive, Williamston, S. C. 29697, (803) 847-9860. "My Dad served God and country: as a soldier during World War I; a high school basketball and track coach; a public school superintendent for five years, beginning in 1921; a Methodist minister; a Mason; a Knight of Pythias; a Lion; a Chester Rotarian; Chairman of Chester-Lancaster Boy Scout Council for 1950; and above all as a father. Dad was awarded the "Chester Rotary Trophy" as the outstanding Youth Leader of 1950. "My Mom and Dad symbolized total fidelity—"each for other, both for the Lord."—T. Dwight"



PARROTT, THOMAS DWIGHT—b. Columbia, S. C., May 1, 1935; s. Glenn E. and Mabel Parrott; Lancaster HS; Univ. S.C., A.B., 1959; Emory U., M.Div., 1962; First Prog., Continuing Education, New College, U. of Edinburgh, 1974; m. Rebecca Massebeau, Gaffney, S. C., Aug. 12, 1961; children—Tommy, Ted. Lic. to preach, Jan. 12, 1960, Columbia Dist., on rec. of Rehoboth Church. Transf. from N. Ga. Conf., June, 1966. Prob. mem., N. Ga. Annual Conf., June 20, 1962. Ord. deacon, June 20, 1962, Bishop J. O. Smith; Ord. elder, June 25, 1964, Bishop Smith. Rec'd into full conn., June 25, 1964. Pastor: Varnell Chg. (N. Ga.), 1962-64; McCaysville-Williamstown, 1964-66; Kings-tree Circuit (S. C.), 1966-70; Travelers Rest-Jackson Grove, 1970-72; Gray Court-Trinity, 1972- . Chaplain, Ruritan &

Jaycees; Master Mason; Advisor, Com. of Cub Scout; Alpha Phi Omega Serv. Frat. Home: Box 7, Gray Court, S. C., (803) 876-3249. Office: same.



PARSONS, BARBEE OLIS—b. Marion Cty., S. C., Oct. 22, 1933; s. Maxie Olis and Nadine Baxley Parsons; Coker Col., A.B., 1963; Duke U., B.D., 1967; m. Barbara Johns, Sumter, S. C., June 18, 1955; children—David R, Maxie H., Angela D., Christopher O. Lic. to preach, Feb. 11, 1959, Sumter Dist., on rec. of St. Luke Church, Hartsville. Prob. mem., June 11, 1964. Ord. deacon, June 11, 1964, Bishop Paul Hardin, Jr.; Ord. elder, June, 1967, Bishop Hardin. Rec'd into full conn., June, 1967. Pastor: E. Chesterfield Chg., 1959-60; Ashland-Hebron Chg., 1960-63; Trinity (Louisburg, N. C.), 1963-66; McBee Chg., 1966-70; St. John (Graniteville), 1970- . Town & Country Com., 1966-69; Chrm., Pub. Relations & Meth. Inf., 1968-74. Home: P. O. Box 165, Graniteville, S. C. 29829, (803) 663-7050. Office: same, (803) 663-7041.



PATRICK, MARION JOHNSTON—b. Dorchester County, S. C., July 10, 1918; s. Luther W. and Maggie Belle Knight Patrick; Wofford Col., A.B., 1949; Emory U., B.D., 1951; m. Gertrude O'Neal, Fairfax, S. C., May 18, 1953; children—Paul W. (1955), Martha G. (1957). Lic. to preach, Charleston Dist., Oct. 24, 1950, on rec. of Indianfield Church. Adm. on trial, Oct., 1950. Ord. deacon, Oct., 1952, Bishop Costen J. Harrell; Ord. elder, Oct., 1953, Bishop Harrell. Rec'd into full conn., Oct., 1953. Pastor: Bellinger Chapel (Fairfax), 1951-53; Conway Cir., 1953-54; Pamplico Chg., 1954-58; Lyman, 1958-62; St. Paul (Saluda), 1962-66; Grace (Union), 1966-72; Main St. (Dillon), 1972- . Bd. Hosp. and Homes, 1960-68; Bd. Trustees, Greenwood Meth. Home, 1969- . Lions Club; Mason; American Legion. US Army, S/Sgt., 1941-45. Home: Box 229, Dillon, S. C. 29536, (803) 774-2173. Office: same, (803) 774-8381.



PATTILLO, URBAN RANDALL—b. Dublin, Georgia, April 30, 1910; s. Urban and Ethel Randall Pattillo; Furman U., B.A., 1932; New Orleans Baptist Theological Seminary, Th.M., 1937; m. Margaret Lucille Ritchey, Atmore, Alabama, Aug. 12, 1936; children—Anne P. Rogers, Margie P. Henderson, Urban Randall Pattillo, Jr. Lic. to preach, June, 1964, Marion Dist., on rec. of St. Paul Church. Transf. from Southern Baptist Convention, 1964. Ord. elder, 1965, Bishop Paul Hardin, Jr. Rec'd into full conn., 1964. At present on disability leave. Pastor: Wesley Memorial, 1964-65; Cades, 1965-66; Kelton, 1966-67; Fort Lawn, 1967-69; Harmony, 1969-71; Cornelius (Spartanburg), 1971-74. Lions Club. Home: 135 Miles Dr., Spartanburg, S. C. 29301, (803) 583-9097.

PEARSON, JOHN CARSON—b. Lee County, July 5, 1933; s. Soloman and Alphonso Richardson Pearson; Claflin, B.A.; Interdenominational Theol. Center, M.Div.; Presby. Sch. Christian Ed., M.A.; m. Edith Mildren, Marion Cty., Nov. 8, 1963; children—Sheila L., John C. Jr. Lic. to preach, 1957, Sumter Dist., on rec. of Rev. W.D. Primus, Sandy Bluff, Alcot Chg. Prob. mem., Oct., 1960. Ord. deacon, Oct., 1960, Bishop Marquis L. Harris; Ord. elder, May, 1962, Bishop Harris. Rec'd into full conn., May, 1962. Pastor: Westminster-Walhalla, 1959-60; Mt. Olive-New Hope (Rock Hill), 1960-62; US Army Chaplain, 1962- . US Army, Maj., 1962-present, Germany, Japan, Vietnam. Bronze Star; Vietnam Civic Action & Service; Nat'l. Defense Medal. Home: 514 Lincoln St., Linden, N. J. 07036, (201) 925-3148. Office: Office of Post Chaplain, Ft. Lee, Va. 23801, (804) 734-1187.



PARKER, WILSON ROY—b. Cassatt, S. C., Sept. 13, 1918; s. William Jonas and Elizabeth Watkins Parker; Sptbg. Methodist College; Wofford, A.B., 1941; Duke Divinity School, 1944-45; m. Sarah Evelyn Byars, Buffalo, S. C., Dec. 21, 1944; children—Martha Byars, Wilson Roy Jr. Lic. to preach, May, 1939, Sumter Dist., on rec. of Sandy Grove Church. Prob. mem., Oct. 1946. Ord. deacon, October, 1946, Bishop, Clare Purcell; Ord. elder, Oct. 21, 1951, Bishop Costen J. Harrell. Rec'd into full conn., Oct. 28, 1949. Pastor: Ruby, 1941-47; Ruffin, 1947-52; Jonesville, 1952-54; Summerton, 1954-57; Holly Hill, 1957-61; Inman, 1961-66; Mullins, 1966-68; Super-numerary, 1968-71; Sharon-Shiloh, 1971-74; Pendleton, 1974- . Conf. Bd. Ed., 1960-68; Comm. Worship, 1962-66;

Who's Who in S. C., 1974; Lions Club; Civitan. Home: 600 Greenville St., Pendleton, S. C. 29670, (803) 646-3908. Office: Box 66, Pendleton, S. C. 29670, (803) 646-3355.

PARROTT, GLENN EDWARD—b. Hartsville, S. C., July 29, 1899; s. John F. and Lois Horton Parrott; Wofford, A.B., 1921; Emory, B.D., 1929; m. Mabel Guyton, Williamston, S. C., Oct. 27, 1933; child—the Rev. T. Dwight. Lic. to preach, 1920. Adm. on trial, 1938. Ord. deacon, 1930, Bishop Warren A. Candler; Ord. elder, 1932, Bishop Candler. Rec'd into full conn., 1930. Retired: 1965. Pastor: Eutawville, 1929-33; Ehrhardt, 1934-35; Manning, 1936-38; Summerville, 1939-41; Heath Springs, 1942-43; Hampton, 1944-46; Harleyville, 1947-48; St. James-Eureka (Chester), 1949-50; St. Luke (Lancaster), 1951-52; Woods Chapel-Sharon, 1953-55; Rehoboth (Columbia), 1956-60; Trinity (Newberry), 1961-63; Shiloh, 1964-65. Home: 2 Whilden Drive, Williamston, S. C. 29697, (803) 847-9860. "My Dad served God and country: as a soldier during World War I; a high school basketball and track coach; a public school superintendent for five years, beginning in 1921; a Methodist minister; a Mason; a Knight of Pythias; a Lion; a Chester Rotarian; Chairman of Chester-Lancaster Boy Scout Council for 1950; and above all as a father. Dad was awarded the "Chester Rotary Trophy" as the outstanding Youth Leader of 1950. "My Mom and Dad symbolized total fidelity—"each for other, both for the Lord."—T. Dwight"



PARROTT, THOMAS DWIGHT—b. Columbia, S. C., May 1, 1935; s. Glenn E. and Mabel Parrott; Lancaster HS; Univ. S.C., A.B., 1959; Emory U., M.Div., 1962; First Prog., Continuing Education, New College, U. of Edinburgh, 1974; m. Rebecca Massebeau, Gaffney, S. C., Aug. 12, 1961; children—Tommy, Ted. Lic. to preach, Jan. 12, 1960, Columbia Dist., on rec. of Rehoboth Church. Transf. from N. Ga. Conf., June, 1966. Prob. mem., N. Ga. Annual Conf., June 20, 1962. Ord. deacon, June 20, 1962, Bishop J. O. Smith; Ord. elder, June 25, 1964, Bishop Smith. Rec'd into full conn., June 25, 1964. Pastor: Varnell Chg. (N. Ga.), 1962-64; McCaysville-Williamstown, 1964-66; Kings-tree Circuit (S. C.), 1966-70; Travelers Rest-Jackson Grove, 1970-72; Gray Court-Trinity, 1972- . Chaplain, Ruritan &

Jaycees; Master Mason; Advisor, Com. of Cub Scout; Alpha Phi Omega Serv. Frat. Home: Box 7, Gray Court, S. C., (803) 876-3249. Office: same.



PARSONS, BARBEE OLIS—b. Marion Cty., S. C., Oct. 22, 1933; s. Maxie Olis and Nadine Baxley Parsons; Coker Col., A.B., 1963; Duke U., B.D., 1967; m. Barbara Johns, Sumter, S. C., June 18, 1955; children—David R, Maxie H., Angela D., Christopher O. Lic. to preach, Feb. 11, 1959, Sumter Dist., on rec. of St. Luke Church, Hartsville. Prob. mem., June 11, 1964. Ord. deacon, June 11, 1964, Bishop Paul Hardin, Jr.; Ord. elder, June, 1967, Bishop Hardin. Rec'd into full conn., June, 1967. Pastor: E. Chesterfield Chg., 1959-60; Ashland-Hebron Chg., 1960-63; Trinity (Louisburg, N. C.), 1963-66; McBee Chg., 1966-70; St. John (Graniteville), 1970- . Town & Country Com., 1966-69; Chrm., Pub. Relations & Meth. Inf., 1968-74. Home: P. O. Box 165, Graniteville, S. C. 29829, (803) 663-7050. Office: same, (803) 663-7041.



PATRICK, MARION JOHNSTON—b. Dorchester County, S. C., July 10, 1918; s. Luther W. and Maggie Belle Knight Patrick; Wofford Col., A.B., 1949; Emory U., B.D., 1951; m. Gertrude O'Neal, Fairfax, S. C., May 18, 1953; children—Paul W. (1955), Martha C. (1957). Lic. to preach, Charleston Dist., Oct. 24, 1950, on rec. of Indianfield Church. Adm. on trial, Oct., 1950. Ord. deacon, Oct., 1952, Bishop Costen J. Harrell; Ord. elder, Oct., 1953, Bishop Harrell. Rec'd into full conn., Oct., 1953. Pastor: Bellinger Chapel (Fairfax), 1951-53; Conway Cir., 1953-54; Pamplico Chg., 1954-58; Lyman, 1958-62; St. Paul (Saluda), 1962-66; Grace (Union), 1966-72; Main St. (Dillon), 1972- . Bd. Hosp. and Homes, 1960-68; Bd. Trustees, Greenwood Meth. Home, 1969- . Lions Club; Mason; American Legion. US Army, S/Sgt., 1941-45. Home: Box 229, Dillon, S. C. 29536, (803) 774-2173. Office: same, (803) 774-8381.



PATTILLO, URBAN RANDALL—b. Dublin, Georgia, April 30, 1910; s. Urban and Ethel Randall Pattillo; Furman U., B.A., 1932; New Orleans Baptist Theological Seminary, Th.M., 1937; m. Margaret Lucille Ritchey, Atmore, Alabama, Aug. 12, 1936; children—Anne P. Rogers, Margie P. Henderson, Urban Randall Pattillo, Jr. Lic. to preach, June, 1964, Marion Dist., on rec. of St. Paul Church. Transf. from Southern Baptist Convention, 1964. Ord. elder, 1965, Bishop Paul Hardin, Jr. Rec'd into full conn., 1964. At present on disability leave. Pastor: Wesley Memorial, 1964-65; Cades, 1965-66; Kelton, 1966-67; Fort Lawn, 1967-69; Harmony, 1969-71; Cornelius (Spartanburg), 1971-74. Lions Club. Home: 135 Miles Dr., Spartanburg, S. C. 29301, (803) 583-9097.

PEARSON, JOHN CARSON—b. Lee County, July 5, 1933; s. Soloman and Alphonso Richardson Pearson; Claflin, B.A.; Interdenominational Theol. Center, M.Div.; Presby. Sch, Christian Ed., M.A.; m. Edith Mildren, Marion Cty., Nov. 8, 1963; children—Sheila L., John C. Jr. Lic. to preach, 1957, Sumter Dist., on rec. of Rev. W.D. Primus, Sandy Bluff, Alcot Chg. Prob. mem., Oct., 1960. Ord. deacon, Oct., 1960, Bishop Marquis L. Harris; Ord. elder, May, 1962, Bishop Harris. Rec'd into full conn., May, 1962. Pastor: Westminster-Walhalla, 1959-60; Mt. Olive-New Hope (Rock Hill), 1960-62; US Army Chaplain, 1962- . US Army, Maj., 1962-present, Germany, Japan, Vietnam. Bronze Star; Vietnam Civic Action & Service; Nat'l. Defense Medal. Home: 514 Lincoln St., Linden, N. J. 07036, (201) 925-3148. Office: Office of Post Chaplain, Ft. Lee, Va. 23801, (804) 734-1187.



PENDARVIS, JOHN LOUIS—b. Harleyville, S. C., Feb. 24, 1916; s. John L. and Martha L. Pendarvis; Claflin Col. Hs, 1938; S. C. State, B.S., 1942; Gammon Theol. Sem., B.D., 1951; Indiana U., M.A., 1959; further grad study, Atlanta U. & Clemson U.; m. Johnnye G. Fulton, Kingstree, S. C., July 27, 1946; children—Mirdis Bonneau P. Brown, John Louis Jr., David Curtis. Lic. to preach, 1938, Orangeburg Dist., on rec. of Rev. F. A. Funches and Rev. W. R. Gregg. Adm. on trial, Nov. 19, 1947. Ord. deacon, 1949, Bishop J. W. E. Bowen; Ord. elder, Oct., 1950, Bishop Bowen. Pastor: Wesley-York, 1947-48; Bethel (Greer), 1948-51; Trinity (Greenwood)-Martha's Chapel, 1951-55; Mt. Sinai-New Harmony, 1955-56; Trinity (Ninety Six)-Mt. Carmel-Branch Hill-Wesley, 1956-57; Florence

Chapel (Wellford)-Allen View, 1957-61; St. Andrews-Mt. Zion (Greenville), 1961-64; Robinson Chapel (Liberty)-Pickens Chapel-Union (Pickens)-Cross Rd., 1964-72; Bethlehem-Moses Chapel-St. James (Belton), 1972- . Conf. Bd. Pensions, 1966; Com. Worship, 1974. Nat'l Ed. Assoc.; S. C. State Ed. Assoc.; Greenville Cty. Ed. Assoc.; Phi Beta Sigma; Mason. US Army, Pvt., 1943-44. Home: P. O. Box 283, Fountain Inn, S. C., (803) 963-5898.



PETTUS, WALTER SYLVESTER—b. York Cty., S. C., July 14, 1892; s. John Walter and Elizabeth Johnston Shaw Pettus; Pleasant Hill Grammar Sch.; Clemson U., 2 yrs. special student; m. Mamie Lee Alderson, Lancaster Cty., S. C., Oct. 7, 1917; children—John Walter (dec.), Mary Ruth Pettus McAlhany, Sara Elizabeth (dec.). Lic. to preach, Oct. 10, 1921, Rock Hill Dist., on rec. of Pleasant Hill Meth. Church. Adm. on trial, 1922. Ord. deacon, Nov. 9, 1924, Bishop Collins Denny; Ord. elder, Oct. 31, 1926, Bishop Edwin D. Mouzon. Rec'd into full conn., Nov. 7, 1924. Retired: 1958. Pastor: Edgewood Ct., 1922-24; Kinards Ct., 1925-28; Lonsdal-Newry, 1929-32; Brandon (Greenville), 1933-36; York Ct., 1937-40; Great Falls Ct., 1941-47; Pelzer, 1948-49; Brandon (Greenville), 1950-52; St.

Mark (Columbia), 1953-54; Pacolet Mills, 1954-56; Lovely Lane, 1957-58; Retired, 1958; Assoc., St. John (Fort Mill), 1959-63; Retired Supply, Camp Creek, 1964-65; Retired Supply, Zoar, 1968-69. Com. of World Service & Finance; Conf. Bd. of Trustees; Com. of Investigation. Home: 1610 E. Grand, Springfield, Mo. 65804, (417) 869-4150.



PETTY, PAUL DeWITT—b. Pacolet, S. C., Aug. 14, 1923; s. Eula Ethens and Altie Lee Minton Petty; Spartanburg HS; Wofford, A.B., 1956; Summer School, Emory & Union, N. Y.; m. Minnie Eloise Deaton, Converse, S. C., June 26, 1941; children—Paul DeWitt Jr., Sandra Cheryl, Deborah Adrienne. Lic. to preach, April, 1953, Spartanburg Dist., on rec. of Ben Avon Church. Prob. mem., Aug. 1956. Ord. deacon, Aug. 15, 1958, Bishop Nolan B. Harmon; Ord. elder, June 23, 1960, Bishop Harmon. Rec'd into full conn., Aug. 15, 1958. Pastor: Asbury (Spartanburg), 1953-54; Gravely Mem. (Sptbg.), 1954-58; O'Neal St. (Newberry), 1958-62; Mathews (Greenwood), 1962-67; St. Mark (Greenville), 1967-73; St. James (Spartanburg), 1973- . Dist. Sec., Bd. Evangelism, 1962-67, Green-

ville Dist. Sec., 1968-73. Mason: Eastern Star; Newberry Exchange Club; Greenville Sertoma; (Chaplain of all listed). US Navy, 1st c. Petty Officer (Builder), 1944-46, Asia, South Pacific. Reserve: US Navy, 1946-52. Home: 227 Arrowhead Circle, Spartanburg, S. C. 29301, (803) 576-4540. Office: 213 Lanford Rd., Spartanburg, S. C. 29301, (803) 576-0482.



PETTYJOHN, WALKER—b. Lynchburg, Virginia, Feb. 2, 1941; s. Walker and Frances Pettyjohn; attended Wake Forest U., 1959-61; Lynchburg Col., B.A., 1967; Duke, M. Div., 1971; Additional Ed., Pastoral Care for Prison Inmates, Dept. of Corrections, Raleigh, N. C.; Pastoral Care of Mentally Retarded, Alcohol & Drug Abuse Rehabilitation Center, Murdoch Center, Butler, N. C.; m. Sydney Elizabeth Smith, Charleston, S. C., March 25, 1964; children—Jon Blair (1965), Walker Evan (1969), Stephen Kemp (1971). Lic. to preach, January, 1966, Lynchburg Dist., on rec. of Forest Road UM Church. Transf. from North Carolina Annual Conf. Prob. mem., June, 1968 (N. C.). Ord. deacon, June, 1968, Bishop Paul W. Garber; Ord. elder, June, 1971, Bishop Paul Hardin, Jr. Rec'd into full

conn., June, 1971. Pastor: Central (Va.), 1966-67; Franklin Charge (N. C.), 1967-71; Dalzell (S. C.), 1971-74; St. Andrews-St. Johns, 1974- . Hartsville Dist. Adult Ministries Coordinator, 1971-72; Com. Ecumenical Affairs, 1972- . US Marine Corps, 1961-64. Home: 2226 Wood Ave., Charleston, S. C. 29407, (803) 766-4310. Office: Ashley River Rd., Charleston, S. C. 29407, (803) 766-1080.



PEURIFOY, HARVEY OTTIS—b. Newberry, S. C., April 11, 1924; s. Brooks Whitfield and Christine Proctor Peurifoy; Erskine Col.; Lander Col., A.B., 1963; Emory U., Conf. Course of Study; m. Miriam E., Ware Shoals, S. C., Dec. 4, 1943; children—Wayne, Keith, Barry (deceased), Charles. Lic. to preach, 1956, Greenwood Dist., on rec. of Matthews Church. Prob. mem., 1964. Ord. deacon, 1966, Bishop Paul Hardin, Jr.; Ord. elder, 1968, Bishop Hardin. Rec'd into full conn., 1967. Pastor: Greenwood Ct., 1960-63; Bethlehem-Cokesbury, 1963-68; Duncan, 1968-73; Allendale, 1973- . Ch. Ext., Greenwood Dist.; Chrm., Bd. Trustees, Cokesbury Sch.; Ch. Bldgs. & Loc., Walterboro Dist. Mason; Scouts; Ruritan; Rural Mins. of year, Greenwood Dist.; Town & Country Award, 1969;

Woodman of the World Award. US Army, T-5, 1944-45, Italy. Home: Walnut Street, Allendale, S. C., (803) 584-2025. Office: P. O. Box 532, Allendale, S. C., (803) 584-2363.



PFEIFFER, CHARLES G.—b. Gordon, Nebr., Dec. 9, 1919; s. Otto George Martin and Velma Gates Pfeiffer; Gordon HS; John Fletcher Col., A.B., 1940; Drew U., B.D., 1945; George Peabody Col. for Teachers, M.A., 1952; Vanderbilt U., completed courses toward Ph.D., 1955; m. Lella Katherine Rice, Lakeland Fla., Aug. 22, 1947; child—Rozanna Marie (1951). Exhorter's Lic., 1937; Accepted Supply, 1940, N. W. Nebr. Dist., on rec. of Gordon Church. Adm. on trial, 1942. Ord. deacon, Dec. 24, 1944, Bishop Charles Flint; Ord. elder, Dec. 24, 1944, Bishop Flint (under missionary rule). Rec'd into full conn., 1947. Pastor: Springview Meth. (Nebr.), 1940-42; Prospect Presby., 1942-43; Calvary Meth. (N.J.), 1943-44; Navy, 1944-47; Springview Meth. (Nebr.), 1947-50; Gladeville

(Tenn.), 1950-53; Hermitage Presby., 1954-55; Columbia Col., R. Wright Spears Prof. & Chrm. Dept. Religion, 1955- . Bd. Temperance, 1948-50; Comm. Town & Country, 1949-50. US Navy, Chaplain, Lt. (jg), 1944-47. Home: 876 Stebondale Rd., Columbia, S. C. 29203, (803) 786-0469. Office: Columbia College, Columbia, S. C. 29203.



PHELPS, KENNETH WILLIAM—b. Lynchburg, Virginia, Sept. 19, 1942; Wiley T. and Hilda M. Phelps; Central HS, 1961; Spartanburg Meth. Col., 1973; Wofford, 1975; m. Dorothy Thompson, Jordan, S. C., Feb. 14, 1971; children—Rhonda, Kevin, Deborah. Lic. to preach, Lake City Dist., on rec. of Gravely Memorial Church. Ord. deacon, June 7, 1973. Bishop Edward L. Tullis. Lay Pastor: Jordan Charge, 1970-72; Saxon, 1972- . Chrm., Spartanburg Inner-City Ministry Study Comm.; Phi Theta Kappa; Post Adv., Explorer Scouts; Mason; D.A.V., Life mem.; Works with children with behavioral problems. US Army, Sgt. E-5, 1968-70, Vietnam. Purple Heart; Bronze Star; Combat Infantrymans Badge. Home: 759 Front St., Spartanburg, S. C. 29303, (803) 576-0539. Office: 759 Front St., Spartanburg, S. C. 29303, (803) 576-0704.



PHILLIPS, HENRY JACKSON—b. Morven, N. C., June 6, 1923; s. John B. and Docia Riddle Phillips; Furman U., B.A.; Conf. Course of Study; m. Elzie Brock, Greenville, S. C., Oct. 2, 1942; children—Shirley, Janet P. Martin. Lic. to preach, May, 1953, Greenville Dist., on rec. of Holroyd Church. Prob. mem., 1960. Ord. deacon, June 22, 1960, Bishop Nolan B. Harmon; Ord. elder, June 14, 1962, Bishop Paul Hardin, Jr. Rec'd into full conn., 1962. Pastor: Liberty-Ebenezer, 1953-57; Holroyd-Salem, 1957-63; Harris, 1963-73; St. James, 1973- . USAF, Pfc., Military Police, 1943-46. Home: 101 Richards St., Laurens, S. C., (803) 984-3664. Office: Lucas Ave., Laurens, S. C., (803) 984-0155.



PHILLIPS, JERRY LEROY—b. Rock Hill, S. C., Nov. 13, 1942; s. Temple L. and Clara J. Parks Phillips; Wofford Col., Emory U.; m. Hazel L. Searcy, Tryon, N. C., Dec. 14, 1963; children—Jerry L. Jr., Janet E., Tina M., Mark St. Lic. to preach, Mar. 10, 1969, Spartanburg Dist. on rec. of Liberty Church. Prob. mem., June 9, 1969. Ord. deacon, June 12, 1969, Bishop Paul Hardin, Jr.; Ord. elder, June 7, 1973, Bishop Edward L. Tullis. Rec'd into full conn., June 4, 1973. Pastor: Asbury Cir., 1968-70; Starr Chg., 1970-73; Belin Mem., 1973- . TRAFICO, Dist. Rep., 1973- . Ministerial Assocs.; Anderson Hosp., Medical Service Corps. US Army, Capt., 1965-68, Germany, Vietnam. Home: P. O. Box 526, Murrells Inlet, S. C., (803) 236-6259. Office: same address, (803) 236-2930.



PICKETT, ROSS ALAN—b. Hattiesburg, Miss., Aug. 17, 1921; s. Rev. Robert T. and Lillian Price Pickett; HS grad., 1939; Millsaps Col., B.A., 1944; Perkins (SMU), Th.M., 1952; m. Agnes Brooks, Winnsboro, S. C., Aug. 20, 1953. Lic. to preach, Nov., 1939, Jackson Dist., Miss. Conf., on rec. of Galloway Mem. Church. Adm. on trial, Nov., 1944. Ord. deacon, Nov., 1946, Bishop Paul E. Martin; Ord. elder, June, 1949, Bishop Martin. Rec'd into full conn., Nov., 1946. Transf. from Louisiana Conf., 1953. Pastor: La. Conf., 9 years; Columbia Cir. (S. C.), 1953-57; Cokesbury-Charleston Hts., 1957-60; St. James-Wesley Mem., 1960-64; Epworth (Joanna), 1964-68; Providence, 1968-73; Johnston-Harmony, 1973- . Conf. Bd. Trustees, 1971-73. Mason; Eastern Star; Shriner; Who's Who in

S. C., 1974. Home: 504 Church St., Johnston, S. C., (803) 275-2260. Church Phone: (803) 275-4885.



PINCKNEY, BENJAMIN—b. Pineville, S. C., Oct. 8, 1930; s. Henry and Janie Pinckney; Berkeley Training High, 1959; m. Queen Pinckney, Pineville, S. C., June, 1953; children—Wilbert Lee, Benjamin Jr., Anthony, Arnold, Kevin. Lic. to preach, 1960, Charleston Dist., on rec. of Green Hill Church. Ord. deacon, 1973, Bishop Edward L. Tullis. Lay Pastor: Beauford-Hardeeville-Jones Chapel-St. Stephen, 1970-5/70; Mullins Chg.-Beulah-Shiloh, 1970-72; Mars Bluff-Mt. Zion-Bowers Chapel, 1972- . US Army, E-3, 1953-54, Korea, Japan. Korean Service Medal; Good Conduct; Bronze Star; National Defense Medal; United Nations Serv. Medal. Home: Rt. #1, Box 72E, St. Stephen, S. C. 29479. Office: Mars Bluff, S. C.



PITTMAN, CLARENCE ODELL—b. Greer, S. C., Oct. 14, 1928; s. Earl and Ethel Pruitt Pittman; Wofford Col., A.B., 1955; Erskine Theol. Sem., M.Div., 1960; m. Dorothy King, Wellford, S. C., Aug. 4, 1953. Lic. to preach, Apr. 26, 1955, Spartanburg Dist., on rec. of Jackson Church. Adm. on trial, 1955. Ord. deacon, 1958, Bishop Nolan B. Harmon; Ord. elder, 1960, Bishop Harmon. Rec'd into full conn., 1960. Pastor: Sandy Springs, 1955-59; Chester Cir., 1959-61; Pisgah-Mt. Pleasant (Col.), 1961-66; Concord, 1966-69; Ehrhardt, 1969-73; Fairfax, 1973- . Orangeburg Dist. Miss. Sec., 1970-74; Walterboro Dist. Miss. Sec., 1974- . Conf. Bd. Missions, 1970- . Com. Public Relations Meth. Inf., 1973- . Mason; Special Recognition for Outstanding Service, Ehrhardt Lions Club, 1973; Pres., Fairfax Lions Club, 1974-75. Home: P. O. Box 477, Fairfax, S. C. 29827. (803) 632-3182. Office: same, (803) 632-3420.



POLK, CHARLES—b. Varnville, S. C., Sept. 5, 1917; s. James K. and Ivy Tuten Polk; Oglethorpe U.; Asbury Col.; Wofford, A.B., 1942; Duke U., B.D., 1947; First program, Con't Ed. for Clergy & Laity, New College, U. Edinburgh, 1974; m. Hattie Mae Best, Galivant's Ferry, S. C., June 16, 1945; children—Patricia Gayle (deceased), Donna P. Fisher, Charles Kirk. Lic. to preach, May, 1939, Charleston Dist., on rec. of Trinity Church. Adm. on trial, 1943. Ord. deacon, 1944, Bishop Clare Purcell; Ord. elder, 1945, Bishop Purcell. Rec'd into full conn., 1945. Pastor: Aynor, 1944-47; Moncks Corner, 1948-52; N. Charleston, 1953-56; St. Matthew (Greenville), 1957-59; Trenholm Rd., 1960-63; Grace (Union), 1963-66; Bethel (Walterboro), 1966-70; Dist. Supt., Marion, 1970- . Conf. Bd. Trustees, 1948-56; Bd. Minis. Training & Qual., 1953-61; Bd. Evangelism; Bd. Trustees, Wofford, 1957-69; Credit Union Bd., 1963- . Epworth Bd. of Trustees, 1971- . Lions Club; Mason; Who's Who in S. C., 1974. Phi Beta Kappa; Jerusalem Convocation on Evangelism, Dec., 1974. Home: P. O. Box 386, Marion, S. C. 29571, (803) 423-0976. Office: (803) 423-1202.



POLK, NORMAN KEITH JR.—b. Union, S. C., Aug. 20, 1936; s. the Rev. Norman K. and Rosalie Traill Polk; McColl HS; Col. of Charleston, B.S., 1958; Duke U., M.Div., 1962, Th.M., 1963; Vanderbilt Univ., D.Min., 1971; m. Mary Lynn Cooper, Drew, Mississippi, Apr. 23, 1966; children—Christopher Keith (1968), Jonathan Cooper (1970). Lic. to preach, July 29, 1958, Charleston Dist., on rec. of St. James Church, Charleston. Prob. mem., June 24, 1959. Ord. deacon, June 22, 1960, Bishop Nolan B. Harmon; Ord. elder, June 14, 1962, Bishop Paul Hardin, Jr. Rec'd into full conn., June 13, 1962. Pastor: Dillon Cir., 1959-61; St. Luke (Spartanburg), 1963-64; Pisgah (Florence), 1966-69; Assoc., Belmont (Nashville, Tenn.), 1969-70; Tranquil (Greenwood), 1970-75; Associate, Main Street; Sec., Bd. Ministry, 1968-69; Bd. Trustees, 1971-73; Sptbg. Meth. Col. Crusade (Steering Com.), 1972-74; Conf. Cluster Groups, Leader, 1974. Lions; Fellowship of Christian Athletes; Acad. Parish Clergy; Amer. Acad. of Religion; Denver Inter-faith Sem. Conf., panelist, 1965; Pacific N. W. Evangelistic Conv., 1967; Who's Who in the Meth. Church, 1966; Outstanding Young Men in Amer., 1971; Who's Who in S. C., 1974; Outstanding Americans in the South, 1975; Lecturer, Lander Col., 1971-72, Cambridge Acad., 1972-73; Director, Lander Wesley Fellowship, 1975-; Author, *Paul's Conversion Reconsidered*. Home: 112 Westgate Drive, Greenwood, S. C. 29646, (803) 229-6122. Office: 101 West Cambridge Avenue, Greenwood, S. C. 29646, (803) 229-7551.



POLK, NORMAN KEITH SR.—b. Islandton, S. C., July 10, 1901; s. Frank Henry and Mattie Varn Polk; Colleton & Spartanburg County Sch.; Carlisle Sch.; Wofford, 1921; Candler, B.D., 1923; m. Rosalie Traill, Roebuck, S. C., Nov. 5, 1923; child—Norman Keith Jr. Lic. to preach, Sept., 1921, Charleston Dist., on rec. of Cross Swamp Methodist Church. Adm. on trial, Nov. 1, 1923. Ord. deacon, Nov. 21, 1926, Bishop Collins Denny; Ord. elder, Nov. 27, 1927, Bishop Edwin D. Mouzon. Rec'd into full conn., Nov. 21, 1925. Retired: June 12, 1968. Pastor: Ridge Spring, 1923-25; Liberty, 1925-27; El Bethel (Spartanburg), 1927-29; Swansea, 1929-33; Bethel (Union), 1933-37; Woodruff, 1937-40; Brookland, 1940-41; O'Neal St. (Newberry), 1941-45; Seneca, 1945-49; Landrum, 1949-50; McColl, 1959-54; St. James (Charleston), 1954-58; First (Bennettsville), 1958-62; Cayce, 1962-64; Batesburg, 1964-68. Conf. Bd. Education; Conf. Relations; Conf. Bd. Trustees; Bd. Ministerial Training & Qualifications; Bd. Evangelism; Com. Christian Vocations. Past Pres. 9 Past Zone Chrm., Lions; Past Pres., Sec., Kiwanis; Del., Lions Internat'l Conventions, San Francisco and New York. Home: Batesburg, S. C., (803) 532-6972.



POOLE, CHRISTOPHER LEE—b. Aiken Cty., S. C., Oct. 21, 1940; s. Arthur and Christa Bell Williamson Poole; Sptbg. Meth. Col., A.A.; Col. of Charleston, B.S.; Duke Div. Sch., B.D., 1967; m. Barbara Jean Johnson, Wagener, S. C., Sept. 3, 1961; children—Christopher Lee Jr., Lona Elizabeth, Ray Chadwick. Lic. to preach, Aug., 1960, Orangeburg Dist., on rec. of Clinton Church. Adm. on trial, June 10, 1965. Ord. deacon, June 10, 1965, Bishop Paul Hardin, Jr.; Ord. elder, June 8, 1967, Bishop Hardin. Rec'd into full conn., June 8, 1967. Pastor: Folly Beach, 1960-63; Marlboro Cir., 1963-65; Tatum-Hebron Chg., 1965-67; Lake View-Union, 1967-71; Norway Chg., 1971-. Sec.-treas., Conf. Journal and Yearbook, 1968-70; Admin. and Finance, 1972-; Com. on Camp Property, 1967-71. Home: St. John's Avenue, Norway, S. C., (803) 263-4443. Office: same, (803) 263-4423.



POOLE, JACK ALLEN—b. Columbia, S. C., Sept. 23, 1936; s. Chester Hayes and Mattie Belle Mixon Poole; Pelion HS; Palmer Jr. Col.; Ministerial Course of Study; m. Carrie Faye Young, Pelion, S. C., June 3, 1956; children—Jack Allen Jr., Cynthia Lorraine, George Chester. Lic. to preach, Oct., 1968, Columbia Dist., on rec. of Pelion Church Ord. deacon, June 6, 1974, Bishop Edward L. Tullis. Lay Pastor: Shiloh-Beulah, 1969-. Ruritan; Nat'l Rural Carriers Assoc.; Boy Scouts. US Air Force, A/1c, 1954-58. Good Conduct Medal. Home: Rt. #1, Pelion, S. C. 29123, (803) 568-2268. Office: (Shiloh) Rt. 2, W. Columbia, S. C.; (Beulah) Rt. 2, Gaston, S. C.

POPE, LLEWELLYN ELWOOD—b. Georgetown County, S. C., Sept. 5, 1893; s. L. E. and Mary Williams Pope; Old Union High School; Wofford, A.B., 1921; m. Frances Tarpley, Spartanburg, S. C., Jan. 9, 1923; children—Bettyline (Mrs. Jack Moylan), William Llewellyn. Lic. to preach, May 15, 1933, Kingstree Dist., on rec. of Greeleyville Church. Prob. mem., Nov., 1933. Ord. deacon, Nov., 1933, Bishop Warren Candler; Ord. elder, Nov., 1935, Bishop Paul Kern. Rec'd into full conn., Nov., 1935. Retired: June, 1964. Pastor: South Aynor, 1933-34; Oswego, 1934-39; Walterboro, 1939-45; Bishopville, 1945-46; Mullins, 1946-50; Darlington, 1950-57; Marion, 1957-61; Winnsboro, 1961-64; Bd. Education; Bd. Ministry; Conf. Trustee. Home: 312 Forest Ave., North Augusta, S. C. 29841, (803) 279-7874.



PORTER, FRED BELTON JR.—b. Fingerville, S. C., Aug. 9, 1921; s. Fred Belton and Bessie Lee Purvine Porter; Mars Hill Jr. Col.; Wofford Col., A.B.; Conf. Course of Study; m. Rachel Edna Clark, Columbus, N. C., June 26, 1949; child—Steven Clark (1963). Lic. to preach, May 25, 1954, Spartanburg Dist., on rec. of Fingerville Church. Adm. on trial, Aug. 22, 1956. Ord. deacon, Aug. 15, 1958, Bishop Nolan B. Harmon; Ord. elder, June 23, 1960, Bishop Paul Hardin, Jr. Rec'd into full conn., Aug. 15, 1958. Pastor: Loree, 1955-56; Asbury-Loree, 1956-58; St. Luke (Sptbg.), 1958-62; Pageland Cir., 1962-66; Chester Cir., 1966-70; Indianfield, 1970-72; Plum Branch Cir., 1972-. Bd. of Christian Soc. Concerns, 1958-60; Dist. Dir. *Advocate*, 1960-62; Dist. Dir., Town & Country, 1972-74. Ruritan; Pres., Chester Cty. Min. Assoc.; Pres., McCormick Cty. Minis. Assoc. US Army, Cpt, 1942-46, England, France, Belgium, Germany. Home: P. O. Box 158, Troy, S. C. 29848, (803) 746-6330. Office: same.



PORTER, SOLOMON ROOSEVELT—b. Bishopville, S. C., July 15, 1908; s. Thomas and Nellie C. Porter; High School; Pastor's Sch., Gammon; 2 years, Morris College; m. Olivia Richard, Sumter, S. C., Feb. 3, 1926; children—Willie Mae Atkinson, Theodore Roosevelt, Anthony D. Lic. to preach, 1940, Sumter Dist., on rec. of Mt. Zion Methodist Church. Prob. mem., 1950. Ord. deacon, Nov. 1943, Bishop L. H. King; Ord. elder, 1952, Bishop J. W. E. Bowen. Rec'd into full conn., Oct. 22, 1952. Pastor: St. Phillip, 1943-45; Ephesus, 1946-49; Blaney, 1947-49; Blaney-Rock Springs, 1952; North Camden, 1953-54; Level Green, 1954-55; Mt. Zion-Galilee, 1954-55; West Camden, 1956-68; Georgetown, 1959-67; Williamsburg Circuit, 1968-72; Little Rock Parish, 1973-. Mem., Ecumenical Affairs Comm. Home: P. O. Box 773, Kingstree, S. C. 29556, (803) 382-3727. Office: same.



PORTER, WILLIAM HENRY JR.—b. Harrison, Ark., Oct. 3, 1919; s. William Henry Sr. and Rena Mae Fort Porter; Univ. Ark.; La. State U., B.A., 1948, M.A., 1955, Ph.D., 1958; Yale U., B.D. (M.Div.), 1951; U. of Tenn.; m. Averill Jenks, Wellesley, Mass., Dec. 31, 1951; child—Deborah Anne. Lic. to preach, Apr. 2, 1948, Baton Rouge, La. on rec. of Windbourne Ave. Church. Adm. on trial, Holston Conf. Transf. from Holston Conf. Ord. deacon, Sept. 24, 1950, Bishop Paul B. Kern; Ord. elder, June 7, 1953, Bishop Roy H. Short. Rec'd into full conn. Pastor: Clapp's Chapel (Holston), 1951-53; Bluff Creek (La.), 1953-54; Slaughter (La.), 1954-56; Columbia Col., Assoc. Prof. & Head Dept. Sociology, 1956-60; Mt. Union Col., (Ohio), Prof. & Head Dept. Sociology & Anthropology,

1960- . US Army & Air Force, Cpt., 1941-46. US Air Force Reserve, Cpt., 1946-51. Home: 11891 Lair Rd., NE, Alliance, Ohio 44601, (216) 821-1643. Office: Dept. Sociology, Mt. Union College, Alliance, Ohio 44601, (216) 821-1530 ext. 216.



POSTON, SAMUEL HAYWOOD—b. Cades, S. C., April 22, 1931; s. Larry Jeremiah and Pearl Baker Poston Stewart; Wofford, A.B., 1953; Emory U.; B.D., 1956; m. Bobbie Gillis, Philadelphia, Mississippi, Dec. 20, 1955; children—Joy, Jan, Kay. Lic. to preach, 1949, Florence-Kingstree Dist., on rec. of Workman Church. Prob. mem., Oct. 24, 1954. Ord. deacon, Oct. 23, 1954, Bishop Costen J. Harrell; Ord. elder, Aug. 25, 1956, Bishop Nolan B. Harmon. Rec'd into full conn., Aug. 25, 1956. Pastor: St. Mark (Charleston), 1956-57; Pisgah-Pine Grove (Florence), 1957-60; Dalzell, 1960-63; Drayton, 1963-69; Epworth (Rock Hill), 1969-73; Duncan Memorial, 1973- . Chrm., Hartsville Dist. Higher Ed., 1961-63; Spthg. Jr. High Dist. Coordinator, 1966-69; Dist. Locations Com., 1965-69. Pi

Kappa Phi; Chaplain, Dalzell Grange; Drayton Ruritan Club; Alston Wilkes Society; Sec., & Vice Pres., Sumter County Ministerial Assoc.; Spartanburg Mental Health Assoc.; Chrm., York County Distribution "Good News for Modern Man", 1971; Spartanburg Young Adult Minister of the Year, 1967; Who's Who in S. C., 1974. Home: 234 Holly Dr., Spartanburg, S. C. 29301, (803) 576-7495. Office: 570 Brawley St., Spartanburg, S. C. 29303, (803) 582-1568



POWELL, C. WILLIAM—b. Laurens, S. C., Aug. 16, 1919; s. John F. and Bessie M. Campbell Powell; Wofford, B.A., 1960; Conf. Course of Study, Duke U.; m. Mabel G. Payne, Greenville, S. C., Dec. 21, 1940; child—Patricia Lois. Lic. to preach, 1957, Spartanburg Dist., on rec. of Drayton Church. Prob. mem., 1960. Ord. deacon, 1960, Bishop Paul Hardin, Jr.; Ord. elder, 1962, Bishop Hardin. Rec'd into full conn., 1962. Pastor: Bogansville, 1957-60; Sharon-Kings Mt. Chapel, 1960-64; Victor (Greer), 1964-66; Pendleton, 1966-68; Fort Lawn, 1968-74; Owings-Bramlett, 1974- . USAF, Capt. 1941-56, Europe, USAF reserve/C/Msgt., 1956-present; 14 Awards, Decorations, Citations. Home: Rt. 2, Box 81, Gray Court, S. C., (803) 876-3388. Office: same.



PRATER, JAMES MILTON—b. Batesburg, S. C., June 7, 1924; s. Robert Lee and Gertrude R. Prater; High School; Emory U., Conf. Course of Study; m. Grace P., Saluda, S. C., July 7, 1945; children—Sherry P. Murphy, Russell, Kimberly E. Lic. to preach, July, 1953, Columbia Dist., on rec. of St. Paul Church. Ord. deacon, Aug. 16, 1957, Bishop Nolan B. Harmon; Ord. elder, June 23, 1960, Bishop Harmon. Assoc. member. Pastor: Platt Springs Chg., 1953-56; Bowman Chg., 1956-60; Wagener, 1960-61; Yonges Island, 1961-62; Whitney, 1962-64; Butler Cir., 1964-71; Bluffton Chg., 1971-72; Shiloh Sta., 1972- . Rural minister of the Year (Columbia Dist.), 1968. Home: Rt. 3, Piedmont, S. C., (803) 845-6828. Office: same.



PRESIDENT, RUTLEDGE W.—b. Cross, S. C., July 5, 1900; s. Walter and Annie President; High School Graduate; Conf. Course of Study; m. Annie, Eutawville, S. C., May 20, 1911; children—Ella Brown, Mattie Davis, Butah Bryan, Ida, Perry, Rutledge Jr., Essan, Jacob, Nemiah. Lic. to preach, Nov., 1923, Berkeley Dist., on rec. of Zion Meth. Church. Adm. on trial, 1923. Ord. deacon, Nov., 1927, Bishop L. B. Calur; Ord. elder, Nov., 1931, Bishop Calur. Retired: June, 1973. Pastor: Frances Brown-New Hope, 1927-34; Silas-St. Paul, 1935-44; Francis Brown, 1945-47; Berkeley Dist. Supt., 1947-53; Mt. Carmel, 1954-73. Home: Rt. #1, Box 192, Cross, S. C. 29436.



PRESIDENT, SAMUEL CLARENCE—b. Cross, S. C., July 2, 1906; s. Walter and Annie W. President; Cross HS; m. Bell Eassie, Orangeburg, S. C., Dec. 18, 1929; children—Eric, Virginia. Lic. to preach, Nov. 23, 1947, Charleston Dist., on rec. of Zion UM Church. Ord. deacon, Nov. 23, 1947, Bishop Edward Kelly; Ord. elder, Oct. 18, 1953, Bishop J. W. E. Bowen. Associate Member. Retired: 1974. Pastor: St. Luke, 1952-53; Jerusalem, 1954-56; St. Thomas, 1957-70; Mt. Nebore, 1971-73. Home: Rt. #1, Box 206, Cross, S. C., (803) 849-2581.



PRIVETTE, TOMMY GORDON—b. Lee Cty., S. C., Oct. 6, 1954; s. Junius Gordon and Thelma Edward Privette; presently junior yr., Coker College; Student Pastor: June 7, 1974. Appt: Pleasant Grove-Mt. Olivet, S. C., 1974- . Home: Rt. 2, Box 220, Cheraw, S. C., (803) 537-3509. Office: same.



PROCTOR, WALTER L.—b. Sumter Cty., S. C., Sept. 3, 1930; s. Walter L. Sr. and Hollie B. Proctor; High School; m. Elizabeth Newman, Sumter, S. C., June 16, 1956; children—Walter L. III, Gwendolyn, Mardena. Lic. to preach on rec. of Lewis Chapel. Lay Pastor: Cades Chg., 1973- . US Air Force, Sgt., 1950-54, Japan, Korea. Good Conduct; United Nations Serv.; Three Battle Stars. Home: Rt. 5, Box 107 N., Sumter, S. C., (803) 469-8336. Office: (803) 389-2313.



PRYOR, ROY LEE—b. Pelzer, S. C., Sept. 2, 1918; s. Joseph Luther and Pearl Autrey Pryor; Iva HS; Erskine Col.; Emory Corres. Sch.; m. Ruby Burdette, Iva, S. C., Nov. 17, 1937; children—Ronald Willis, Annie Jeannette, Roy Lee Jr. Lic. to preach, Sept. 28, 1951, Anderson Dist., on rec. of Bethel Church, Iva. Adm. on trial, Aug. 23, 1956. Ord. deacon, Aug. 15, 1958, Bishop Nolan B. Harmon; Ord. elder, June 23, 1960, Bishop Harmon. Rec'd into full conn., Aug. 15, 1958. Pastor: Belton Mills, 1952-53; Lowndesville Chg., 1953-57; Lynwood-Trinity, 1957-61; Ridgeland-St. Paul-Tillman, 1961-63; Ridgeland-St. Paul, 1963-66; Great Falls-Mt. Dearborn, 1966-68; First (Latta), 1968-72; Zion (Lancaster), 1972-74; St. Paul (Saluda), 1974- . Sec., Com. Public Relations & Meth. Info., 1964-67; Bd. Evangelism, 1968-71; Bd. Trustees, Greenwood Meth. Home, 1972- . Pres., Ridgeland Lions Club, 1964; Pres., Jasper Minis. Assoc., 1962-65; Bd. Dir., Jasper Cty., Mental Health Assoc.; Who's Who in S. C., 1974. US Navy, Petty Officer, 2/c, 1944-46, N. Africa, S. Amer. Home: 303 N. Rudolph St., Saluda, S. C. 29138, (803) 445-2227. Office: 102 Butler Ave., Saluda, S. C. 29138, (803) 445-2232.



PURDUE, CHARLES RAY—b. Greenwood, S. C., Jan. 5, 1924; s. George P. and Elise Purdue; B.S., B.D. (Erskine, Emory); Lander, Pub. Accountant (5 yrs.), Baltimore City Col., Greenwood Col. Com. and LaSalle School of Accounting; m. Frances Poole, Clinton, S. C., June 30, 1945; children—Dolores Y., Susan E., Jayne. Lic. to preach, 1954, Greenwood Dist., on rec. of Bethlehem Church. Adm. on trial, 1960. Ord. deacon, 1960, Bishop Nolan B. Harmon; Ord. elder, 1960, Bishop Harmon. Rec'd into full conn., 1962. (Four Years, Full Time Approved Supply) Pastor: Greenwood Cit., 1955-60; Warrenville, 1960-62; Red Bank, 1962-66; Fairfax, 1966-68; Harmony, 1968-69; Bethel (Anderson), 1969- . American Legion (Commander & Chaplain); Eagle Scout; Sertoma; Lions Club. Scout Beaver Award. US Navy, s/c 1940, 43. South Pacific. Purple Heart. Home: 802 Bleckley, Anderson, S. C., (803) 226-7868. Office: same.



PURVIS, DOTTIE ALEXANDER—b. Georgetown, S. C., Oct. 19, 1901; s. William A. and Annie McKnight Purvis; Claflin Col., 3 years; Gammon Sem., full course—Ministerial Training, 4 years; m. Annie B., Sept. 15, 1926; children—Eugene, Ethel, William, Ruth, Lucille, Claudine, Annie, Leola, Alexander, John D., Emma, Peggie, Dottie Mae. Lic. to preach, 1931, Charleston Dist., on rec. of Jerusalem M. Episcopal Church. Ord. deacon, Oct., 1956, Bishop J. W. E. Bowen. Associate Member. Retired: June, 1974. Edytown Charge, 1956-60; Greeleyville Charge, 1960-67; St. Stephen Chg., 1967-74; Brookgreen Chg., 1974- . Chrm., School Bd., 1940-60; #244 A.F.M. Worshipful Master, 1954-74. Home: Rt. 2, Box 142, Salters, S. C. 29590, (803) 387-4123.



PYATT, MOSES PHILIP—b. Charleston, S. C., Feb. 2, 1900; s. the Rev. Charles James and Adaline Salters Pyatt; Burke HS; Avery Institute; 3 years summer School: Claflin Col., Stephens Parochial Sch.; Cummings Mem. Theol. Sem.; m. Gladys Carter, Camden, S. C., Aug. 11, 1956; child—Moses P. Jr. Lic. to preach, 1926, Charleston Dist., Episcopal Church, on rec. of Vestry Israel Episcopal Church. Ord. deacon, 1930, Bishop Joseph Kearney; Ord. elder, Dec. 6, 1934, Bishop Charles Wesley Flint. Rec'd into full conn., Dec. 6, 1935. Retired: 1965. Pastor: Ridgeville Ct., 1932; Washington-Ladson, 1933; Lane Charge, 1934; Summerville, 1935-38; Mt. Holly, 1939-41; Greeleyville, 1942-43; Harleyville, 1944-47; Pinopolis, 1948-52; Mt. Holly, 1953-54; Dillon, 1955; Georgetown-Lane, 1956-58; Alcot, 1959-64; Retired. Chrm., Trustee Bd., 1958-63; Chrm., Temperance, 1951-52; Chrm., Bd. Evangelism, 1955-57; Sec., Evangelism, 1960-61; Chrm., Investigation, 1957-64; Bd. Ed., 1964. Mason: Shriner 33 degree, Past Potentate; United Supreme Council, Commander-in-chief. US Navy, Seaman, 1917-19, France, England, Cuba, Panama Canal, Bermuda, Nova Scotia. Home: P. O. Box 23, Ladson, S. C. 29456, (803) 553-8637.



RANSOM, NORMAN—b. St. Stephen, S. C., Aug. 23, 1923; s. Tony and Alice Ransom; Wilkinson HS, 1943; S. C. State Col., 1948; Alabama A&M, 1967; Michigan State U., 1969; Allen U., 1956; m. Martha, St. Stephen, S. C., Sept. 28, 1927; children—Helen, Alice, Norman Jr., Melvin. Lic. to preach, 1967, Charleston Dist., on rec. of Zion Church. Ord. deacon, 1974. Lay Pastor: Oak Grove-St. John-Morris Chapel (Dorchester), 1971- . Berkley Co. School System since 1948; Ass't. Prin. Cainhoy High Sch., 1973- . Mason, US Navy, Chief Petty Off., 1943-46, S. Pacific. Home: P. O. Box 295, St. Stephen, S. C., (803) 567-2831. Office: same.



RAST, JOHN MARVIN—b. Bartow, Ga., March 13, 1897; s. the Rev. Jeremiah Lawton and Susie Louise Bearden Rast; Emory U., A.B., 1918, B.D., 1929; Columbia U., A.M., 1924; Union Theol. Sem., 1923-24; Wofford, Hon. D.D., 1940; m. Florence Olive Mays, Atlanta, Ga., Aug. 24, 1927; children—Carlisle Lawton, Florence Sue (Mrs. Hunter Foy), Anne (Mrs. Peter Wells). Lic. to preach, Oct. 20, 1920, Oxford Dist., N. Ga. Conf., on rec. of Allen Mem. Meth. Church. Adm. on trial, 1926. Ord. deacon, 1928, Bishop Edwin D. Mouzon; Ord. elder, 1931, Bishop Warren A. Candler. Rec'd into full conn., 1929. Retired: 1963. Pastor: Assoc., Washington St. (Columbia), 1929-30; Trinity (Spartanburg), 1930-33; Jonesville Cir., 1933-36; editor, *Southern Christian Advocate*, 1936-41; Pres., Lander Col., 1941-48; Main St. (Dillon), 1948-53; Exec. Sec., Conf. Bd. Ed., 1953-63; Assoc. Ed., S. C. *Methodist Advocate*, 1963-73. Bd. Ed. (Upper S. C. Conf.), 1932-36; V. Pres., S. C. Conf. Bd. Ed., 1949-53; Del., S.E.J. Conf., 1944, 1952, 1960; Gen. Conf., 1952. Phi Beta Kappa; Pi Gamma Mu; Kappa Phi Kappa; Who's Who in Amer.; Author, Emory U. *Alma Mater* song; Gubernatorial appointee, S. C. Comm. on Aging, 1966-71; Contbr., Syndicated devotional feature to daily newspapers for 30 yrs.; Instr., English, Emory U. Acad., 1918-23; Asst. Prof. Econ. & Sociology, Wofford Coll., 1924-25, and of English, 1926-28. US Army, Pvt., Fall of 1918. Home: 1825 Clifton Rd., N. E., Atlanta, Georgia 30329, (404) 321-6715.



RAY, JACK EWELL—b. Montgomery, Ala., Apr. 28, 1927; s. Albert and Mary Estelle Dinsmore Ray; Huntingdon Col., A.B., 1952; Emory U., B.D., 1957; m. Sybil Glenna Moore, Starr, S. C., Aug. 19, 1956; child—Rosa Dawn. Lic. to preach, 1950, Montgomery Dist., on rec. of North Montgomery Meth. Church, Ala. Transf. from the Ala.-W. Fla. Conf. Adm. on trial, May, 1953. Ord. deacon, May 28, 1953, Bishop Clare Purcell; Ord. elder, Aug. 17, 1957, Bishop Nolan B. Harmon. Rec'd into full conn., Aug., 1956. Pastor: Government St. (Greenville), 1954-55; Saraland, 1955-56; Goat Rock, 1956; Black Swamp Chg. (S. C.), 1956-58; Bluffton Chg., 1958-62; Branchville Chg., 1962-67; Norway Chg., 1967-71; Lynchburg Chg., 1971-73; Jonesville-New Hope, 1973- . US Army Air Force, Pvt. 1st

class, 1945-47, Germany. Home: P. O. Box 266, Jonesville, S. C. 29353, (803) 674-5264. Office: same.



RAYMOND, ROBERT NATHANIEL—b. Columbia, S. C., June 2, 1915; s. Robert Albert and Alma Lowder Raymond; Univ. S. C., 3 yrs.; Bible Sch., 1 yr.; m. Marie Davis Hudson, Bishopville, S. C., Dec. 29, 1956. Lic. to preach, Feb. 19, 1974, Hartsville Dist., on rec. of McBee Meth. Church. US Navy, Seaman 1/c, 1944-45, Saipan. Reserve Army, Staff Sgt., 1948-53. 3 Military Awards. Home: 19 South St., Manning, S. C. 29102, (803) 435-8334.



REED, HERBERT H.—b. Orangeburg Cty., S. C., Sept. 12, 1900; s. George B. and Rowella Hydrick Reed; Trinity Sch. at North; Emory U.; m. Elizabeth Banister, Holly Hill, S. C., Nov. 6, 1919; child—Dorothy R. Wright. Lic. to preach, 1950, Orangeburg Dist., on rec. of Jericho Church. Ord. deacon, 1951, Bishop Costen J. Harrell; Ord. elder, Aug. 17, 1957, Bishop Nolan B. Harmon. Lay Pastor: 1949. Approved Supply: 1950. Retired: 1971. Pastor: Ehrhardt, 1950-51; Dorchester, 1952-55; Johnsonville, 1956-59; Wallace, 1960-61; Loris, 1962-63; Trio, 1964-68; Rowesville, 1969-71. Home: Dorchester, S. C. 29437.



REESE, DAVID W. JR.—b. Greer, S. C., Aug. 16, 1911; s. David W. and Ola Foster Reese; Wofford Col., A.B., 1936; Duke U., B.D., 1939; m. Mary Jo Chreitzberg, Spartanburg, S. C., June 30, 1942; children—Dora Margaret Whitaker, Anne Chreitzberg Richardson, David Augustus, Mary Elizabeth. Lic. to preach, 1939, Greenville Dist., on rec. of Few's Chapel; Adm. on trial, 1940; Ord. deacon, 1941, Bishop W. T. Watkins; Ord. elder, 1942, Bishop Watkins. Rec'd into full conn., 1942. Pastor: Asst., St. Paul (Greenville), 1939-40; Asst., Bethel (Spartanburg), 1940-41; Asst., Buncombe St. (Greenville), 1941-43; US Navy Chaplain, 1943-45; Org. Memorial, later named Trinity (Greenville), 1945-51 while serving Mt. View and Bethel (Simpsonville, 1948-49; US Navy Chaplain (Korean Conflict), 1951-53; Holly Hill, 1953-57; Woodland (Rock Hill), 1957-59; Exec. Sec., Conf. Bd. Missions and Church Ext., 1959-64; Conf. Bd. of Evangelism added to that office, 1964-68. Supt. Columbia Dist., 1968-74; Zion, Lancaster (Rock Hill), 1974-75; Retired: 1975. Chrm. Conf. Bd. World Peace; Trustee and Sec. of Bd., Columbia Col.; Sec. Conf. Interbd. Ccl; Exec. Com. Conf. Ccl. on Min.; Del. to Jurisd. Conf. 1972; Bd. of Dir. Bethlehem Com. Ctr., Columbia; Bd. of Dir. Urban Serv. Ctr., Columbia; Sec. Conf. Cabinet, 1963-68; Trustee, Epworth Children's Home. Home: Rt. 4, Travelers Rest, S. C.



REESE, FRED MORTIMER JR.—b. Knoxville, Tenn., Sept. 18, 1927; s. Fred M. and Pearle Davidson Reese; Dreher Columbia HS, 1944; Univ. S. C., B.S., 1950; Vanderbilt U., B.D., 1954; Graduate work—Harvard; m. Dorothy Peach, Everett, Mass., March 20, 1954; children—Alan, Anne, Lynne, Paul, Jon. Lic. to preach, 1950, Columbia Dist., on rec. of Washington St. Church. Adm. on trial, 1951. Ord. deacon, 1954, Bishop Costen J. Harrell; Ord. elder, 1955, Bishop Nolan B. Harmon. Rec'd into full conn., 1955. Pastor: Pelion Chg., 1950-51; Madison St. (Tenn.), 1951-51; Vine Hill (Tenn.), 1952-54; Dolk-Balsh Larger Parish 1954; N. Westport (C.C. Conf.), 1954-56; Pond Branch-Shiloh (S. C.), 1955-57; Central Charge, 1957-62; Bethel (Columbia), 1962-67; Northside (Greenville), 1967-70; Highland Park (Florence), 1971- . Com. Insuranc, 1966-68; Com. Enlistment, 1972; Chrm., Com. Religion & Race, 1972. Charter Member, Alston Wilkes Society. US Navy Reserve, 1945-47. Home: 1325 Rutledge Ave., Florence, S. C. 29501, (803) 669-7628. Office: 1300 Second Loop, Florence, S. C. 29501, (803) 662-1233.



REID, BENJAMIN FRANKLIN—b. Colleton Cty., S. C., Aug. 28, 1925; s. Thomas David and Mamie E. Fair Reid; High School; Conf. Course of Study, Pastors Training; m. Addie B. Simmons, Round O, S. C., Aug. 28, 1948; children—Julius, Benjamin D., Ronny E., Norma Y., Joseph J. Lic. to preach, 1952, Beaufort Dist., on rec. of Pastor Isaiah Meth. Church. Ord. deacon, June, 1960, Bishop John M. Moore Associate Mem.; June, 1965. Pastor: Allendale, 1959-60; Ridgeville Cir., 1960-64; Appleton Chg., 1964-66; Central Cir., 1966-68; Springtown Chg., 1968- . Bd. Trustees, Methodist Center; *Advocate*, 1972- ; Chrm., Bldg. & Grounds Com. Past Pres., Local N.A.A.C.P.; Past Master, Mason. US Army, Cpl., 1943-46, Europe. Good Conduct; European Theatre Ribbon;

Five Battle Stars. Home: Rt. 1, Box 62 B, Waltherboro, S. C. 29488, (803) 538-8716. Office: Rt. 1, Smoaks, S. C., (803) 562-8151.



REID, TOY FENNEL—b. June 30, 1897, Rock Hill, S. C.; s. Charles D. and Ida Clinton Reid; Edgemoor HS; Wofford, A.B., 1916; Emory, Conf. Course of Study; Wofford, Hon. D.D., 1963; m. Martea Mullikin (deceased—1943); children—Thelma (Mrs. L. L. Rook), Carol (Mrs. R. E. Hedrick—deceased), Toy F., James Barber, Ada (Mrs. L. S. Clark), William Charles. m. Faith Williams, Miami, Fla., 1944. Lic. to preach, May, 1931, Rock Hill Dist., on rec. of Mt. Holly Church. Adm. on trial, Nov. 6, 1931. Ord. deacon, Nov. 12, 1933, Bishop Paul B. Kern; Ord. elder, Nov. 3, 1935, Bishop Kern. Rec'd into full conn., Nov. 12, 1933. Retired: 1963. Pastor: Fairfield Cir., 1931-37; Wesley Mem. (Columbia), 1937-44; Johnston-Harmony, 1944-48; Orangeburg Dist. Supt.,

1948-54; College Place (Columbia), 1954-58; Lake City, 1958-63. Bd. Missions & Ch. Ext.; Conf. Relations; Conf. Claimants; Ministerial Training; Christian Higher Ed.; World Service, Sec., 8 yrs.; Trustee, Columbia Col. Mason; Pres., Rotary. Home: 810 Hillcrest Dr., Johnston, S. C., (803) 275-4007.



REID, WILLIAM CHARLES—b. Winnsboro, S. C., Apr. 6, 1933; s. Toy Fennell and Martea Mullikin Reid; Wofford Col., A.B., 1955; Emory U., B.D., 1958; m. Harriet E. Wactor, Orangeburg, S. C., Aug. 5, 1955; children—Cynthia E., Leslie F., Charles F. Lic. to preach, 1954, Orangeburg Dist., on rec. of St. Paul's Church. Adm. on trial, 1956. Ord. deacon, 1956, Bishop Nolan B. Harmon; Ord. elder, 1958, Bishop Harmon. Rec'd into full conn., 1958. Pastor: Rock Hill Cir., 1954-55, Rex (Ga.) 1955-57; Butler Cir., 1957-61; Asbury Mem. (Col.), 1961-66; Bethel Park, (Denmark), 1966-71; First (Laurens), 1971- . Bd. Christian Soc. Concerns, 1961-68; Bd. Trustees, Epworth (sec., v-chp.), 1964-72; Alt. del., Juris. Conf., 1972. Pres., Laurens Rotary, 1973-74. Home: 772 W. Main St., Laurens, S. C., (803) 984-4239. Office: Box 203, Laurens, S. C. (803) 984-7696.



REYNOLDS, H. ROBERT—b. Union, S. C., Oct. 13, 1921; s. Haskell R. and May Harris Reynolds; Union HS, 1939; Wofford Col., A.B., 1944; Emory U., B.D., M.Div., 1949; m. Thelma Clapp Bowden, Apr. 8, 1958 (deceased); child—Robyn (1959). Lic. to preach, 1943, Spartanburg Dist., on rec. of Bethel Church, Spartanburg. Adm. on trial, 1945. Ord. deacon, Oct. 28, 1949, Bishop Costen J. Harrell; Ord. elder, Oct. 29, 1950, Bishop Harrell. Rec'd into full conn., Oct. 26, 1949. Pastor: Clifton-Converse, 1943-45; Conf. Dir. Youth Wk., 1945-46; Seminary; Saxon, 1949-53; St. Mark (Columbia), 1953-59; Bishopville, 1959-60; N. Charleston, 1960-64; St. Johns (Aiken), 1964-65; First (Easley), 1965-69; Clemson, 1969-74; Cheraw, 1974- . Chrm., Conf. Relations Com., 1959-63; V. Chrm., Bd.

Missions, 1963-68; Trustee, The Meth. Home, 1960-68; Bd. Ed.; Bd. Evangelism; Com. on Finance & Adm., 1970-75. Who's Who in Amer. Col. & Univ., 1944; Who's Who in Methodism, 1952 & 1974; Pres., Clemson Heart Assoc., 1974; and State Fund Chmn. S. C. Heart Assoc, 1975; Rotary; United Fund; Pres., S.E. Jurisd. MYF, 1946-48; Pres., Student Body, Candler, 1947-48; Adv. & Hon. Alpha Tau Omega, Clemson U.; V. Pres., Wofford Student Body, 1944. Home: 419 Kershaw St., Cheraw, S. C. 29520, (803) 537-3635. Office: P. O. Box 550, Cheraw, S. C. 29520, (803) 537-7002.



RICHARDSON, CARSON HARRIS—m. Susie Ernestine Riley, Brunswick, Ga., Jan. 29, 1937 (deceased—1965). Transf. from Atlanta Conf., 1940. Pastor: Macon, 1928-30; Barnesville (Ga.), 1930-31; Georgetown (S. C.), 1940; St. James-N. Charleston, 1941-46; St. Jude (N. Charleston), 1947; Cooper River, 1948; Maryville, 1949; Ridgeville Cir., 1950-51; St. Stephen Cir., 1952-54; Beaufort, 1955-58; Jedburg, 1959; Brook Green, 1960-61; St. Paul, 1962; St. Mark-Trinity, 1963; Ridgeville Cir., 1964; Trinity-Green Pond, 1966; Greeleyville, 1967-68; Retired, 1969. Mason. Home: P. O. Box 3, St. Stephen, S. C. 29479.



RICHARDSON, JAMES TEAM—b. Kershaw Cty., S. C., Aug. 12, 1929; s. Spencer and Elizabeth R. Goodmen Richardson; Allen U., B.A., B.D.; Conf. Course of Study, 5th yr.; m. Almarie Stradford, Lugoff, S. C., Aug. 2, 1950; children—Shirley, Myrtle, Raushanne, Debra, James Jr., Jeromye. Lic. to preach, Dec. 7, 1956, Orangeburg Dist., on rec. of Ephesus UM Church. Ord. deacon, June 7, 1973, Bishop Edward L. Tullis. Lay Pastor: Reevesville Chg., 1970-71; Midway-Bethel, 1971-72; N. Orangeburg, 1972- . Master Mason; Shriner; Epsilon Delta Phi; Dr. of Div.; Who's Who in S. C. US Air Force, E-9, 1947-67, S. Pacific, Retired. Legion of Merit; United Nations; Good Conduct; Korean; AF Outstanding Commendation; Ed. Achievement; WW II Defense Medal.

Home: P. O. Box 54, Lugoff, S. C. 29078, (803) 438-1856. Office: same.



RIPPY, MARK LEO JR.—b. Washington, D. C., Mar. 15, 1921; s. M. Leo and Minnie Laura Rippy; Peabody Col., B.S., 1943; Vanderbilt U., B.D., 1946; Scarritt Col., M.A., 1957; Peabody Col., Ed.D., 1960; m. Daisy Ritter, S. C., June 7, 1945; children—Marian Laura, Mark. Lic. to preach, April, 1939, Nashville Dist., Tenn. Conf., on rec. of Belmont Church: Adm. on trial, Oct. 2, 1944. Ord. deacon, Oct., 1945, Bishop Paul B. Kern; Ord. elder, Oct., 1946, Bishop Kern. Rec'd into full conn., Sept. 29, 1946. Pastor: Algood Ct. (Tenn.), 1944-54; Stones River Ct., 1945-46; Lafayette, 1946-47; Bell Buckle, 1947-49; Assoc., Bethel, Spartanburg (S. C.), 1949-51; Dir. Youth, Conf. Bd. Ed., 1951-54; Assoc., Central, Shelby (W. N. C.), 1954-56; Student, Scarritt Col., 1956-59; Prof. Christian

Ed., Scarritt Col., 1959-69; Dir. Training UM. Vol. Services (S. C.), 1969- . Home: 2104 20th Ave. S., Nashville, Tennessee 37212, (615) 292-7621. Office: Scarritt College, Nashville, Tennessee 37203, (615) 255-1074.



RISER, GEORGE MELVIN—b. Saluda, S. C., Nov. 29, 1943; s. Gurney Boyd and Mamie Lee Attaway Riser; Saluda HS, 1961; Wofford, B.A., 1965; Candler, B.D., 1968; m. Judy Ann McCary, Saluda, S. C., June 11, 1966; children—Reginald Alan, Kimberly Ann. Lic. to preach, 1962, Columbia Dist., on rec. of Shiloh Meth. Church. Prob. mem., June, 1966. Ord. deacon, June, 1966, Bishop Paul Hardin, Jr.; Ord. elder, June 4, 1970, Bishop Hardin. Rec'd into full conn., June, 1970. Pastor: Mt. Pleasant (Pomaria), 1968-72; Pinopolis Chg., 1972- . Com. Religion & Race, 1973- ; Bd. Health & Welfare, Dist. Chrm., 1973-74. Home: P. O. Box 4676, Pinopolis, S. C. 29469, (803) 899-3733. Office: P. O. Box 785, Moncks Corner, S. C. 29461, (803) 899-3061.



RISHER, HOWARD TIMOTHY—b. Lodge, S. C., Feb. 12, 1912; s. Tim and Mamie K. Risher; Claflin Col., A.B., 1938; Gammon Theol. Sem., B.D., 1950; S. C. State; Atlanta U., equivalent M.A., 1950; m. Iola D., Hendersonville, S. C., Oct. 13, 1943; children—Howard B., Varnee Zoe, Jesse Timothy. Lic. to preach, 1946, Beaufort Dist., on rec. of Sykesvannah Church. Adm. on trial, Dec., 1974. Ord. deacon, 1949, Bishop J. W. E. Bowen; Ord. elder, 1950, Bishop Bowen. Rec'd into full conn., 1951. Pastor: N. Greenville, 1947-48; Ninety Six, 1948-51; Cheraw, 1951-58; Allendale, 1958-60; Marion, 1961-66; Charleston, 1967-69; Darlington Parish, 1969- . Bd. Ecumenical Affairs; Social Concerns; Bd. Ministry; Bd. Pensions; Bd. Ed.; Bd. Missions; Health & Welfare; Registrar, 1866

Conf.; Recreation Com. Principal of 31-teacher Sch., 3 yrs.; Who's Who in S. C. US Army, Sgt., 1942-46, S. Pacific. Combat Serv. Awards. Home: 354 Pearl St., Darlington, S. C., (803) 393-1855. Office: same, (803) 393-1407.



RITTER, HEZEKIA COTESWORTH—b. Cope, S. C., Nov. 21, 1889; s. Hezekiah Cotesworth and Emma Jane Kittrell Ritter; Cope HS; Univ. S. C., A.B., 1910; Princeton U., A.M., 1915; Grad. Princeton Theol. Sem., 1915; Boston U., S.T.M., 1928; m. Mary Peele, Sept. 21, 1915 (deceased-1930). m. Marian Sullivan Babb, Honea Path, S. C., Oct. 27, 1931 (deceased—1965); children—William Walter (deceased), James Cotesworth (1919), Daisy Lenora (1924), Mary David (1930). m. Ina Yates, Lakeland, Fla., Nov. 25, 1967. Lic. to preach, 1907, Orangeburg Dist. Ord. to Presbyterian Ministry, Canada, 1915. Adm. to China Conf. as elder, 1917. Transf. to U. S. C. Conf., Nov., 1927. Pastor: Rosseau-Hekla (Ontario, Canada), 1915; Naking Theol. Sem. (China), 1917-25; Harbin Meth. Mission,

1926-27; Inman-Gramling, 1928-29; Green St. (Columbia), 1930-31; Exec. Sec., Conf. Bd. of Ed., 1932-38; St. Paul (Greenville), 1939-42; Central (Newberry), 1943-48; Johnston-Harmony, 1949-50; Manning, 1951-52; Beaufort, 1953-56; Retired: 1956. Acting Prof. Bible & Missions, Duke U., 1925; Pres., S. C. Council Alcohol Ed., 1941-42; Chrm., Bd. Temperance, 1940-44, 1948-52; Sec., Treas., Comm. Group Ins., 1944-52. Home: 2104 20th Ave So., Nashville, Tenn. 37212.



ROBINSON, JOHN WINIFRED—b. Reevesville, S. C., Oct. 2, 1910; s. Thomas J. and Rebecca E. Robinson; Claflin College, A.B., 1953; Gammon, 1 year of Theology; m. E. W., Bamberg, S. C., June 2, 1936; children—John W., Annette D., W. Thomas. Lic. to preach, 1934, Beaufort Dist., on rec. of St. George Charge. Adm. on trial, 1934. Ord. deacon, Dec. 6, 1936, Bishop Charles W. Flint; Ord. elder, Dec. 11, 1938, Bishop Flint. Rec'd into full conn., 1938. Pastor: St. Jude (Charleston), 1936; Georgetown, 1937-39; Williamston Charge, 1940-45; Pendleton, 1946-49; Appleton, 1950; Ruffin, 1951-53; Bamberg Charge, 1954-55; Dillon (St. Stephen), 1956-63; St. George Charge, 1964-72; Francis Burns (Columbia), 1972- . Bd. Evangelism; Bd. Social Concerns; N.A.A.C.P.; CORE;

S.C.L.C.; Ministers Alliance; Mason. Home: 5804 Mirnar Dr., Columbia, S. C. 29203, (803) 786-1871. Office: 5709 Ame & Koon Rd., Columbia, S. C. 29203, (803) 754-1760.



ROBINSON, ROBERT HANCE—b. Clover, S. C., Feb. 28, 1930; s. James A. and Iva Neely Robinson; Erskine Col., A.B.; Course of Study, Emory U.; m. Billie Adair, Gastonia, N. C., Jan. 22, 1953; children—Robert H. Jr., Jeffery Scott. Lic. to preach, May 18, 1960, Greenwood Dist., on rec. of Lewis Church. Adm. on trial, June, 1969. Ord. deacon, June, 1969, Bishop Paul Hardin, Jr.; Ord. elder, June, 1971, Bishop Hardin. Rec'd into full conn., 1971. Pastor: Fairmont, 1960-61; Pawola-Mo Carmel, 1961-67; Arial-McKissick Mem., 1967- . Trustee, *Advocate*, 1972. Council on Aging, Rotary, Chp. Citizens Counseling Com. (Easley). Who's Who in S. C., 1974. Serv. to Mankind Award, 1974, Easley Sertoma Club. US Navy, AT 3, 1950-54. Far East—Korea. Home: 307 Mary Ann St., Easley, S. C. 29640, (803) 859-4720. Office: same.



ROBISON, JOHN WOOD—b. Greenville, S. C., Apr. 17, 1923; s. A. D. and Mae Wood Robison; Greer HS; The Citadel, 1947; Emory U., B.D., 1949; Clemson U., Hon. Doc. Humanities, 1957; m. Carolinda, Greer, S. C., Mar. 31, 1947; children—John W. Jr., Charles Dewey. Lic. to preach, 1947, Greenville Dist., on rec. of Memorial UM Church. Prob. mem., 1948. Ord. deacon, 1949, Bishop Costen J. Harrell; Ord. elder, 1951, Bishop Harrell. Rec'd into full conn., 1951. Pastor: Woodland (Rock Hill), 1949-55; St. Paul (Greenville), 1955-61; Trinity (Spartanburg), 1961-66; First (Myrtle Beach), 1966-71; Buncombe St. (Greenville), 1971- . Sec., Comm. Minimum Salary; Bd. Trustees, S. C. Meth. *Advocate*; Bd. Hospitals & Homes; Christian Vocations; Chrm., Church Ext. Bd. of Missions; Bd. Trustees, Columbia College; V. Chrm., Bd. Pensions; V. Chrm., Credit Union; Bd. Evangelism; Delegate, S. E. Jurisdictional Conf., 1972. Chaplain, Hejaz Shrine Temple, Kiwanis, Rotary; Contributor, *Upper Room*, *Upper Room Discipline*; Worked with Bd. Evangelism in Cuba, Brazil, Argentina, Chile; Pres., Student Body, Candler; The Roundtable (Citadel); Awarded, Brotherhood & Human Relations of Rock Hill, 1956; Daily Column, *Spartanburg Herald-Journal*; Weekly Column, *Greer Citizen*. 84th Infantry Division, 1943-45, England, France, Belgium, Holland, Germany. Bronze Star, Oak Leaf Cluster for Heroic Serv., Battle of Bulge. Home: 726 Cleveland St., Greenville, S. C. 29601, (803) 232-6288. Office: P. O. Box 1988, Greenville, S. C. 29602, (803) 232-7341.



RODGERS, EDWARD HIPPS—b. Moore, S. C., July 23, 1915; s. Moses and Nonie Rodgers; Spartanburg Cty. Schools; Central Wesleyan Col.; Emory U.; m. Mamie Guy, Startex, S. C., June 26, 1933; children—Loretta R. Burnett, Rita R. Horton. Lic. to preach, 1943, S. C. Wesleyan Conf., on rec. of Startex Wesleyan Meth. Transf. from S. C. Wesleyan Meth. Conf., 1963, Ord. deacon, S. C. Conf., June 16, 1966, Bishop Paul Hardin, Jr.; Ord. elder, June 14, 1968, Bishop Hardin. Associate Member. Pastor: Bethany, 1944-50; First (Easley), 1950-56; Carlisle, 1956-63; Ebenezer, Bethel, 1963-65; Pond Branch-Sholoh, 1965- . Home: Rt. 2, Box 173, Gilbert, S. C. 29054, (803) 657-5417. Office: same, (803) 657-5481.



ROGERS, EDWIN WILLIAM—b. Sumter, S. C., June 13, 1922; s. William Lenoir and Azilee Hurst Rogers; Univ. S. C., B.S., 1947; Emory U., M. Rel. Ed., 1949; Duke, B.D., 1955; Univ. of London, summer study; Lutheran Sem., 30 hrs. on Th.M.; m. Margaret Davis, Columbia, S. C., Apr. 10, 1943; children—Mickey (Mrs. W. A. dePrater III), Edwin W., M.D., David Lenoir (1957), Christianna Legare (1960). Lic. to preach, 1950, Raleigh Dist., N. C. Conf., on rec. of Fairmont UM Church. Transf. from N. C. Conf., 1956. Prob. mem., 1953. Ord. deacon, 1953, Bishop Paul N. Garber; Ord. elder, 1955, Bishop Garber. Rec'd into full conn., 1955. Pastor: Garner Circuit (N. C.), 1953-56; Aldersgate (Sumter), 1956-62; Barnwell, 1962-65; Broad St. (Clinton), 1965-70; St. Matthew .Bd. Missions; Dist. Missionary Sec.- Chrm., Conf. Comm. Volunteer Overseas Serv.; Formerly, Sec., *Advocate* Bd. Trustees, 1968-72. Citizen of Year, Sumter Sertoma Club Award, 1960; Chaplain, Greenville Downtown Lions, 1974- ; Radio/TV Comm. Chrm., Ministerial Alliance. US Navy, SK 1c., 1942-45, USS Mobile CL63. Reserve: Navy, Capt., CHC, 1948-75. Good Conduct Commendation Medal (2); Expert Rifle M1 (First Naval Reserve Chaplain to accomplish this while

inactive); Reserve Chaplain of Year, 1965. Home: 55 Partridge Lane, Greenville, S. C., (803) 235-6758. Office: Box 8762, Sta. A., Greenville, S. C. 29604, (803) 242-1966.



ROGERS, HENRY LEVY—b. Ocilla, Ga., Oct. 24, 1922; s. Henry Levy and Ruth Murphy Rogers; Ocilla HS, 1939; Univ. of Ga., B.A., 1943, B.S., 1947; Emory U., M.Div., 1951; Cheshunt Col., Cambridge, 1951; m. Mary Ruth Gilstrap, Chicamauga, Ga., Sept. 16, 1950; children—Mary Murphy Garrison, Levy Jr., Catherine. Lic. to preach, 1948, Valdosta, S. Ga. Conf., on rec. of Ocilla Church. Prob. mem., 1952. Ord. deacon, 1952; Ord. elder, 1954. Rec'd into full conn., 1954. Pastor: Peachtree Rd., 1948-51; Williston, 1953-56; Leesville, 1956-57; Dir., Youth Work, Bd. Ed. (S. Ga.), 1957-58; Gramling (S. C.), 1959-60; Asbury Mem. (Charleston), 1960-64; Trinity (Darlington), 1964-68; Trenholm Rd. (Columbia), 1968-71; Greenville Dist. Supt., 1971- . Dean, S. C. Pastors Sch., 1964-68; Bd. Social Concerns; Bd. Ed.; Bd. Ministry; Alt. Delegate, S. E. Jurisdictional Conf., 1968. US Navy, Lt., WW II, 1943-46. Home: 205 Boxwood Lane, Greenville, S. C. 29601, (803) 233-5871. Office: (803) 236-3611.



ROGERS, JAMES EDWIN—b. Rosehill, N. C., Jan. 29, 1915; s. John Edward and Lucy Katherine Fussell Rogers; Rosehill HS; Atlantic Christian Col., B.A.; Duke U., B.D.; Marshall Law U., Hon. LL.D.; Central Meth. College, Fayette, Mo., Hon. D. Humanities; m. Mildred McKeithen, Florence, S. C., Aug. 3, 1943; children—Anne (Mrs. E. L. McWilliams), Patty (Mrs. R. G. Dennis), Louise (Mrs. R. L. Garick), James Rogers Jr. Lic. to preach, 1941, Durham, N. C. Dist., on rec. of Rosehill Meth. Church. Adm. on trial, 1942. Ord. deacon, 1943, Bishop W. T. Watkins; Ord. elder, 1943, Bishop Watkins. Rec'd into full conn., 1943. Pastor: Asst., Central (Florence), 1942-43; Army, 1943-46; V.A. Chaplain: Wadsworth (Kansas), 1947-50; Oteen (N. C.), 1950-53; Atlanta (Ga.), 1953-60; Columbia (S. C.), 1960-73; Washington (D. C.), Dir. Chaplains, 1973- . With V.A. 28 yrs., Awards from all Veterans Serv. Orgs.; Hon. Chaplain, US Senate (1), US Congress (4); Nat'l Chaplain DAV, 2½ yrs.; Fed. Employee of Year, 1973. US Army, Cpt., 1943-46, Japan. Commendation for Meritorious Serv. to God and Country, W. W. II; Gen. Commendation for Chaplains. Home: 6517 Macon Rd., Columbia, S. C. 29201, (803) 776-3667. Office: Director of V. A., Chaplains Serv., V.A. Central Office, 810 Vermont Ave., Washington, D.C.

ROGERS, PAUL HINTON—b. Brazil, South America, June 28, 1947; s. William Fletcher Jr. and Agnes Dawsey Rogers; Scarritt Col., B.A., M.A. (Anthropology); Vanderbilt Div. Sch.; m. Sheila Davidson, Maryland, Dec. 28, 1968; children—Elise Nanette (1973), Adrian Davidson (1974). Lic. to preach, 1969, Spartanburg Dist., on rec. of Buffalo U.M. Church. Ord. deacon, 1969, Bishop Paul Hardin, Jr. Appts: Vacluse, 1969-70; Novo Hamburgo (Brazil), 1972-73; Natal (Brazil), 1973-74. Church Study Comm.; Mem., Brazilian Church. R.G.S. Home: P. O. Box 13, Jenkinsville, S. C. 29065, (803) 345-3368.



ROGERS, THEUS WESLEY—b. Dillon Cty., S. C., Sept. 23, 1914; s. John B. and Mary Walters Rogers; Coker Col., A.B.; Emory U., M.Div.; m. Winnie Canuet, Bennettsville, S. C., Sept. 4, 1942; children—Theus W. Jr., John F., Martha W. and Sally Elizabeth. Lic. to preach, 1950, Marion Dist., on rec. of First Meth. Church, Bennettsville. Adm. on trial, 1950. Ord. deacon, 1952, Bishop Costen J. Harrell; Ord. elder, 1953, Bishop Harrell. Rec'd into full conn., 1953. Pastor: Lake View (Union), 1951-54; Johnsonville, 1954-58; Simpsonville, 1958-62; Denmark, 1962-66; Mauldin, 1966-67; Walhalla, 1967-71; Tatum-Hebron-Ebenezer, 1972- . Clerical Member Gp. Ins., 1956-64; Ex-off. mem., Journal & Yearbook, 1960-72; Assoc. Statistician, 1956-59; Statistician, 1960- . "Who's Who in the

Methodist Church"; "Who's Who in S. C."; "Personalities of the South". US Army, Finance, Sgt., 1942-45, France. Home: P. O. Box 741, Bennettsville, S. C., (803) 479-7969.



ROGERS, THOMAS GLENN—b. Bishopville, S. C., Dec. 7, 1931; s. John Harris and Lillie Dozier Rogers; Wofford Col., A.B., 1957; Emory U., M.Div., 1962; m. Peggy Ann Bath, Andrews, S. C., May 25, 1956; children—Robin Renee, Thomas Glenn Jr. Lic. to preach, 1954, Lake City Dist., on rec. of Central Church, Florence. Adm. on trial, Aug., 1958. Ord. deacon, June, 1961, Bishop Paul Hardin, Jr.; Ord. elder, June, 1963, Bishop Hardin. Rec'd into full conn., June, 1963. Pastor: Grover, 1958-60; student, 1960-62; Mt. Lebanon, 1962-64; Chaplain, Navy, 1964-68; Langley, 1968-71; Aldersgate (Sumter), 1971- . Bd. Missions, 1971- . Chr., Com. on Nominations; Chr., Council Family Ministries, 1969; Chr., Immunization teams, Short Term Volunteer Serv., 1973- . Conf.

Council on Ministries; Com. on Research, Planning, & Coordination, 1972- . US Navy, Lt., 1964-68, Europe. Army Reserve, Cpt., 1969-present. Good Conduct; Nat'l Defense; Expeditionary Awards. Home: 306 Aldersgate St., Sumter, S. C. 29150, (803) 773-3106. Office: 211 Alice Dr., Sumter, S. C. 29150, (803) 775-1602.



ROGERS, WILLIAM FLETCHER JR.—b. Pelham, Georgia, March 12, 1912; s. William Fletcher and Nannie Ella Cothran Rogers; Spartanburg HS, 1930; The Citadel, 1934, Hon. D.D., 1974; Emory U., B.D., (M.Div.) 1938; m. Agnes Dawsey, Brazil, South America, Aug. 22, 1940; children—William Fletcher III, Paul Hinton, Cyrus Dawsey, Samuel Cothran, John Albert. Lic. to preach, 1935, Spartanburg Dist., on rec. of Glendale Church. Transf. from S. C. Conf. to S. Georgia Conf., 1938. Ord. deacon, Jan. 1940, Bishop Cesar Dacorso Filho; Ord. elder, Oct. 1943, Bishop Cesar Dacorso Filho. Rec'd into full conn., 1940, in Brazil. Macon City Missionary, 1938-39; Quarai, Rio Grande do Sul, 1940-45; Carazinho, 1945-52; Santo Angelo, 1953-58; Cruz Alta, 1959-63; Buffalo (S. C. Conf.),

1963-71; Fortaleza, Brazil, 1971; Natal, 1971-74; Gilbert-Rehoboth (S. C.), 1974- . Central Council of Brazilian Meth. Church; Dist. Supt., Passo Fundo Dist., and Cruz Alta Dist.; Mem., Bd. Trustees, Union College, Instituto de Porto Alegre, Centenario, Colegio Americano, and Instituto de Passo Fundo. Rec'd John O. Willson Ring, The Citadel, 1934; Rotary in Carazinho and Santo Angelo; Chaplain, Protestant Cadets, Brazilian Air Force School, Natal; Began first Methodist Work in State of Rio Grande do Norte. Home: Box 142, Gilbert, S. C. 29054, (803) 892-2428.



ROGERS, WILLIAM FLETCHER III—b. Atlanta, Ga., Feb. 8, 1946; s. William and Agnes Dawsey Rogers; Wofford, B.A., 1967; Candler, M.Div., 1971, M.C.E., 1975; m. Bobbie Jean Sowell, McBee, S. C., Dec. 17, 1967; children—Lillian Marie, William Erick. Lic. to preach, 1969, Spartanburg Dist., on rec. of Buffalo Church. Prob. mem., 1969. Ord. deacon, 1969, Bishop Paul Hardin, Jr.; Ord. elder, 1973, Bishop Edward L. Tullis. Rec'd into full conn., 1973. Pastor: Hopewell, Nazareth, Rock Spring, Laurel Spring, 1969- . Sec., Dist. Missionary. Home: Rt. 3, Box 368, Westminster, S. C. 29693, (803) 647-2912. Office: same.



ROLLINS, V. JOHN—b. Louisville, Ky., Dec. 18, 1936; s. Virgil L. and Lucille R. Rollins; St. Anthonys Hosp., A.S.C.P. (MT), 1962; Morehead St. Col., B.S., 1965; Middle Tenn. St. U., M.S.T., 1970; Lutheran S. Theol. Sem., M. Div., 1973; presently studying for D.Min., McCormick Theol. Sem., expected grad., 1977; m. Barbara Jean, Versailles, Ky., Aug. 14, 1960; children—Jean Laurie, Deborah Lynn, David Jonathan. Lic. to preach, 1968, Hartsville Dist., on rec. of St. Johns, Lugoff. Prob. mem., 1972. Ord. deacon, 1972, Bishop Paul Hardin, Jr.; Ord. elder, 1974, Bishop Edward L. Tullis. Rec'd into full conn., 1974. Pastor: Springhill Chg., 1969-70; Rembert Chg., 1970-73; Mt. Olivet-Pleasant Grove, 1973-74; Port Royal-Laurel Bay, 1974- . US Air Force, 1954-57, Germany,

Alaska. Home: 1605 11th Ave., Port Royal, S. C., (803) 524-2005. Office: Box 226, Port Royal, S. C. 29935, (803) 524-2005.



ROOF, GEORGE C.—b. Syracuse, New York, June 10, 1941; s. George J. and Ruth E. Roof; Scarritt Col., B.A., 1970; m. Myrna Kay, Imboden, Arkansas, Sept. 14, 1963; children—George David, Karen Christine, M. Kevin. Lic. to preach, Aug. 1962, Syracuse Dist., Central N. Y. Conf., on rec. of Woodlawn Methodist Church. Transf. from Central New York Conf. Lay Pastor: Oakley (Mo. West), 1963-64; Connell Mem.-Student (Tenn.), 1965-66; Dalewood (Tenn.), 1966-67; Lysander-Little Utica Chg., (C. N.Y.), 1967-69; Gethsemane (C. N.Y.), 1970-71; Gourdines Chapel (S. C.), 1972-73; Jamestown Chg., 1974- . Nat'l Ed. Assoc.; S. C. Ed. Assoc.; Georgetown Co. Ed. Assoc.; Administrative Assist. and Counselor, Choppee School, Georgetown, S. C. Home: P. O. Box 345, Georgetown, S. C.

29440, (803) 546-6455. Office: P. O. Box 147, Jamestown, S. C. 29453.



ROPP, JOHN WESLEY—b. Gray Court, S. C., June 1, 1934; s. John W. and Hortense Nash Ropp; Hickory Tavern HS; Erskine, A.B., 1956; Erskine Theol. Seminary, M.Div., 1959; First Prog., continuing Ed. for Clergy & Laity, New College, U. of Edinburgh, 1974; m. Barbara Earle, Clover, S. C., Nov. 27, 1959; children—John Wesley III, David Gregory. Lic. to preach, 1957, Anderson Dist., on rec. of Lebanon UM Church. Prob. mem., 1957. Ord. deacon, 1958, Bishop Nolan B. Harmon; Ord. elder, 1959, Bishop Harmon. Rec'd into full conn., 1959. Pastor: Gilgal, 1957-58; Bethesda, 1958-60; Pacolet, 1960-64; Aldersgate (Rock Hill), 1964-68; Main St. (McCull), 1968-72; Grace (Williamston), 1972- . Bd. Dirs., Advocate, 1968-72. Lions; Mason. US Army Reserve Chaplain. Home: 17

Austin St., Williamston, S. C. 29697, (803) 847-4431. Office: 18 Main St., Williamston, S. C. 29697, (803) 847-9006.



ROQUEMORE, JOHN PETER—b. Aug. 27, 1909; s. John Wilkes and Lula Belle Lavendar Roquemore; Martin Inst.; Reinhardt Jr. Col.; Piedmont Col.; m. Sarabel Gamble, Turbeville, S. C., June 20, 1942; children—John P. Jr., Charlton Gamble, Sara Alice. Lic. to preach, 1935, Athens-Elberton Dist., N. Ga. Conf., on rec. of Prospect Methodist Church. Transf. to S. C. Conf., June, 1959. Prob. mem., June, 1951. Ord. deacon, 1943, Southern Methodist Conf., S. C.; Ord. elder, 1945, Southern Methodist Conf., S. C. Rec'd into full conn., 1959. Pastor: Southern Methodist, 1940-59; Bethlehem-Salem, 1959-63; Dalzell, 1963-65; Smoaks, 1964-67; St. Matthew, 1967-68; Cross Anchor, 1968-73; Green Pond, 1973- . Home: Rt. 3, P. O. Box 190A, Gray Court, S. C. 29645, (803) 862-2668. Office: same.



ROSEMOND, WILLIAM THOMAS—b. Anderson County, S. C., May 3, 1921; s. Mathious T. and Martha Jane Sitton Rosemond; Allen U., 1950; Four Summers, Course of Studies, I.T.C.; m. Elodis Long, Anderson County, S. C., Jan. 19, 1946. Lic. to preach, April, 1964, Piedmont Dist., on rec. of Fairfield U. M. Church. Prob. mem., June, 1969. Ord. deacon, June, 1971, Bishop Paul Hardin, Jr.; Ord. elder, June, 1972, Bishop Hardin. Rec'd into full conn., June, 1972. Pastor: West Anderson Charge, 1964-66; Wellford Charge, 1967-68; East Greenville Charge, 1968-72; Easley Charge, 1972- . US Army, Corporal, 1942-45, Africa, Italy, France, Germany; 4 Battle Stars; Bronze Star. Home: 138 Wilber St., Easley, S. C. 29640, (803) 859-5371. Office: 215 N. 2nd Street, Easley, S. C. 29640, (803) 859-0624.



ROSS, VICTOR MILLER—b. Greer, S. C., July 23, 1909; s. John Frank and Ellen Bishop Ross; Spartanburg Meth. Col., 1942; Furman U., A.B., 1944; Emory U., Corresp. Course of Study, 5 yrs.; Erskine Theol. Sem., 1 yr.; Emory U., Summer Schs., 5 yrs.; m. Lillian Moore, Greer, S. C., Nov. 26, 1931. Lic. to preach, Oct. 12, 1942, Greenville Dist., on rec. of Concord Church. Adm. on trial, Nov. 10, 1943. Ord. deacon, Nov. 3, 1946, Bishops Clare Purcell & W. C. Martin; Ord. elder, Oct. 31, 1948, Bishop Costen J. Harrell. Rec'd into full conn., Oct. 31, 1948. Pastor: N. Ealsey Chg., 1943-47; Grace (Abbeville), 1947-50; Shiloh Sta. (Piedmont), 1950-53; Bethel (Anderson), 1953-56; Epworth (Joanna), 1956-58; Bethel (Greenville), 1958-62; Whaley St., 1962-66; El Bethel (Spartanburg), 1966-70; Dunean, 1970-72; Bethlehem-Salem, 1972-73; Lamar Cir., 1973- . Com. Quarterly Conf. Journals, 1948-52; Rural Minister of Year, 1952; Anderson Dist. Rep., Town & Country Sch., Emory U., 1946. Home: Rt. #1, Box 263-C, Lamar, S. C. 29069, (803) 332-7990. Office: Elim UM Church, Rt. #1, Lamar, S. C. 29069.



ROUSE, BISHOP CLAUDE—b. Darlington, S. C., Jan. 20, 1920; s. H. B. and Geneva Blunt Rouse; Redstone Academy; Allen U., A.B., 1946; Gammon Theol. Sem., B.D., 1950; further study, Lutheran Southern Theol. Sem.; m. Lula Woodbury, Marion, S. C., Sept. 24, 1947; children—Bishop C. Jr., Bernard J., Luonne A. Lic. to preach, Dec. 17, 1945, Florence Dist., on rec. of Springville UM Church. Adm. on trial, Nov., 1947. Ord. deacon, Nov. 24, 1949, Bishop J. W. E. Bowen; Ord. elder, Oct. 29, 1950, Bishop Bowen. Rec'd into full conn., Oct. 24, 1949. Pastor: Easley, 1949-58; Level Green & Wesley, 1958-60; Centenary (Hartsville), 1960-64; Wesley (Columbia), 1964-71; Mt. Zion (Kingtree), 1971- . Bd. Ed.; Com. on Nomination; Council of Ministries; Bd. Ministries. Constructed 3rd largest Ed. bldg., Easley, S. C., 1955 (1966 Conf.); Relocated Mt. Zion (Kingtree), New Church and Education Bldg., cost ¼ million, 1972. Kappa Alpha Psi. US Army, PFC, 1942-45, Italy. Combat Infantry Badge. Home: 715 Anderson St., Kingtree, S. C. 29556, (803) 354-7696. Office: 701 St. John Street, Kingtree, S. C. 29556, (803) 354-6469.



ROWE, RUFUS M.—b. Saluda Cty., S. C., Dec. 7, 1913; s. Andrew Sampson and Nancy Palmer Rowe; Wofford, B.A., 1947; Conf. Course of Study; Attended Emory; m. Pauline Stone, Inman, S. C., Sept. 1, 1946; children—David Larry, James Stephen, Joseph Randolph. Lic. to preach, 1945, Fresno, Calif. Dist. (Calif.-Ariz. Conf.), on rec. of St. Paul Methodist Church. Adm. on trial, 1947. Ord. deacon, Oct. 28, 1949, Bishop Costen J. Harrell; Ord. elder, Oct. 21, 1951, Bishop Harrell. Rec'd into full conn., Oct. 21, 1951. Pastor: Pacolet Circuit, 1947-53; Arcadia, 1953-57; Startex, 1957-60; Monaghan (Greenville), 1960-64; Concord (Greer), 1964-66; Bramlett-Owens, 1966-70; El Bethel, 1970-74; Aldersgate (Inman), 1974- . (Served under appt. of Rev. G. H. Hodges, Supt. Sptbg., while attending Wofford, 1½ yrs., as Assist. to Rev. J. F. Lupo, Bethel, Sptbg. Dist.—no credit given in Conf. tenure of years.) Town & Country, 8 years (Chrm., 4 years); TRAFCO, 4 years. Shriner; Nat'l Ruritan, Civic Clubs for Rural Communities; Charter mem., 3 Ruritan Clubs; Certificate of Recognition, Ruritan Nat'l, Outstanding Service; Life mem., Mason. US Air Force, Sgt., 1942-45. Good Conduct & Loyalty. Home: 20 Fourth St., Inman, S. C. 29349, (803) 472-6551. Office: Park Drive & 4th St., Inman, S. C. 29349, (803) 472-6552.



RUSH, JAMES PAUL—b. Eupora, Miss., July 11, 1937; s. James Reese and Mary B. Rush; Millsaps Col., 1959; Trinity Col. (Dublin, Ireland); Duke U., 1962; m. Elizabeth, Marion, S. C., June 16, 1961; children—James S., David L. Lic. to preach, May 20, 1956, Meridian (Miss. Conf.), on rec. of Lake Church. Adm. on trial, June, 1960 (Miss. Conf.) Ord. deacon, June, 1960 (Miss. Conf.), Bishop Franklin; Ord. elder, June, 1965, Bishop Kennedy. Rec'd into full conn., June, 1965. Pastor: Miss., N. C., S. Calif.-Ariz., 1958-68; Transferred from S. Calif.-Arizona Conf., Trenton-McKendree, 1968-70; Aynor, 1970- . Chrm., Com. Courtesies & Introductions (S. Calif.-Ariz.), 1965-68; Marion Dist. Sec., Evangelism, 1970-71; Marion Dist. Dir., Missions, 1973- . Civitan; active in Faith at Work. Home: Box 71, Aynor, S. C. 29511, (803) 358-3350. Office: same.



RUSH, JOHN TERRELL—b. Eupora, Mississippi, June 2, 1939; s. James Reese and Mary B. Rush; Lake HS, 1956; Millsaps Col., B.A., 1960; Duke U. Div. Sch., B.D., 1963; m. Elaine Witcher, Long Beach, Calif., June 26, 1965; children—Becky, Karen, Holly. Lic. to preach, June, 1956, Meridian, Miss. Conf., on rec. of Lake Methodist Church. Adm. on trial, June, 1962 (N. C. Conf.). Ord. deacon, June, 1961, Bishop Paul N. Garber; Ord. elder, June, 1965, Bishop Gerald Kennedy. Rec'd into full conn., June, 1965. Transf. to Southern Calif.-Ariz., Conf., 1963. Transf. to S. C. Conf., 1968. Pastor: Trinity-Forest (Miss.), 1959-60; Evergreen (N. C.), 1961-62; Assoc., Belmont Hts. (S. Calif.-Ariz.), 1963-65; Assoc., Sherman Oaks (Calif.), 1965-66; Rocky Mt. Circuit (S. C.), 1966-68; St.

John (Columbia), 1968-74; St. John-Shady Grove, 1969-74; Monaghan-Poe (Greenville), 1974- . Registrar, Lay Members, Annual Conf.; Dist Rural Minister of Year, Rock Hill Dist., 1967. Home: 1103 West Parker Rd., Greenville, S. C. 29611, (803) 246-4580. Office: same, (803) 233-7733.



RUSSELL, DAVID A. JR.—b. Norfolk, Va., Oct. 24, 1942; s. the Rev. David A. Russell Sr. and Minnie King Russell; Bethune-Cookman Col., A.B.; Gammon Sem., M.Div.; Atlanta U., M. Arts & Sociology. Transf. from AME Church to S. C. Conf. as ordained elder, Dec. 11, 1974. Appts: Chaplain, Edward Waters Col., 1969-73; Beaufort-Hardeeville, 1974- . Home: 809 Duke St., Beaufort, S. C. 29902. Office: same.



RUTH, ELMER DEVON—b. High Point, N. C., Jan. 6, 1944; s. Elmer Lorenzo and Edna Marie Ruth; Trinity HS, 1962; So. Pilgrim Col., A.B., 1966; Lutheran Theol. Sem., M.Div., 1973; m. Fonda Asbury, High Point, N. C., Nov. 24, 1966; child—Patti Von (1968). Lic. to preach, 1963, by The Wesleyan Meth. Church, N. C. Transf. from S. C. Wesleyan Meth. Church Conf., 1972. Prob. mem., June, 1972. Ord. deacon, June, 1972. Bishop Paul Hardin, Jr.; Ord. elder, June, 1974, Bishop Edward L. Tullis. Rec'd into full conn., June, 1974. Pastor: Mt. Pleasant (Pomaria), 1973- . Ruritan Club. Home: Rt. 2, Box 104-A, Pomaria, S. C. 29126, (803) 276-0958. Office: same.



SALTERS, LARRY GAIL—b. Saluda, S. C., July 25, 1945; s. Heyward and Gilda Salters; Newberry Col., A.B., 1966; Emory U., B.D., 1969; m. Karen J. Abney, Newberry, S. C., June 4, 1967; children—Kelli June, Jeffrey Scott. Lic. to preach, Aug. 19, 1963, Columbia Dist., on rec. of Shiloh Church. Prob. mem., June 8, 1967. Ord. deacon, June 8, 1967, Bishop Paul Hardin, Jr.; Ord. elder, June 12, 1969, Bishop Hardin. Rec'd into full conn., June 12, 1969. Pastor: Assoc., Central (Newberry), 1966-67; Clearwater, 1967-68; Assoc., Grace (N. Augusta), 1968-70; Cottageville, 1970- . Bd. Ministry, 1973-74; Com. on Enlistment, 1973-74. Home: P. O. Box 68, Cottageville, S. C. 29435, (803) 835-2611. Office: same, (803) 835-2611.

SAMMETH, RUSSELL WEBB—b. Bethlehem, Pa., April 18, 1896; s. Maximilian Frederick and Sarah Isabella Coffin Sammeth; Raleigh HS; Trinity Park Preparatory Sch., 1917; Trinity Col., 2 yrs.; Duke U., 1 yr.; Trinity Col., Cert. of Church Sch. Work, 1919; Emory, Conf. Course of Study; m. Ella Bangs Williams, Durham, N. C., Mar. 2, 1919; children—Dr. Russell W. Jr., Mrs. O. C. Mabry, Jr., Mrs. Charles Searcy, Mrs. G. C. Cloninger, Jr. Lic. to preach, May 8, 1928, Greenville Dist., on rec. of Quarterly Conf. of Buncombe St. Meth. Church. Adm. on trial, Nov. 23, 1928. Ord. deacon, Nov. 30, 1930, Bishop Warren A. Candler; Ord. elder, Nov. 20, 1932, Bishop Candler. Rec'd into full conn., Nov. 29, 1930. Retired: June, 1965. Pastor: Mt. View-Poe-Union Bleachery (Greenville), 1928-32; Ann Hope-Newry, 1932-34; Grace (Abbeville), 1934-38; El Bethel (Spartanburg), 1938-40; S. Easley, 1940-45; St. Mark-Stephenson Mem., 1945-52; Victor (Greer), 1952-60; Piedmont Park (Greenville), 1960-65; retired, 1965; St. Mark, 10 mos.; Victor (Greer), 8 mos.; Buncombe St., 10 mos. Bd. Temperance; Bd. Evangelism; Com. on Investigation; Sec., Greenville Dist. Conf. of Meth Church, 15 yrs. Sec., Greenville Ministers's Assoc., 4 yrs.; Fifty Year Club, Duke U. Home: 9 Blueridge Dr., Greenville, S. C. 29609, (803) 232-5536.



SANDLIN, JOHN LEWIS—b. Ozark, Ala., Oct. 3, 1908; s. John Lafayette and Eva Ann Lewis Sandlin; Col. of Charleston, B.S., 1934; Emory U., B.D., M.Div., 1943; Grad. Work, Yale U.; m. Eugenia Cleo Wescoat, Charleston, S. C., Aug. 22, 1939; children—John Wescoat, Sidney Frances (dec.), Sarah Rice. Lic. to preach, May 17, 1932, Charleston Dist., on rec. of Asbury Mem., Charleston. Adm. on trial, Nov. 13, 1934. Ord. deacon, Nov. 15, 1936, Bishop Paul B. Kern; Ord. elder, Nov. 13, 1938, Bishop Clare Purcell. Rec'd into full conn., Nov. 14, 1936. Pastor: Marion Cir., 1934-36; St. Stephen, 1936-38; Hendersonville, 1938-39; Springfield, 1939-41; Student Pastor, N. Ga., 1941-43; Heath Springs, 1943-47; Exec. Sec., S. C. Council on Alcohol Education, 1946-48; Columbia Col., Prof. &

Chrm. Dept. Religion, 1947-52; Bethel (Columbia), 1949-52; Gordon Mem., 1950; USC, Chaplain & Chrm. Dept. Religion, 1949-50; editor, *So. Christian Advocate*, 1948-49; editor, Gen. Bd. Evangelism, Nashville, 1953-66; Dir., World-Wide Ch. Attendance Movement, 1958-64; Epworth Mem. (Columbia), 1966-68; Lebanon-McLeod, 1968-73; Pisgah-Mt. Pleasant, 1973-75. Bd. Temperance, 1944-48; S. C. Council of Churches; Bd. Publication & Yearbook, 1952-58; Asst. Sec., S. C. Conf., 1944-52; Conf. Bd. Ed., 1968-72; Gen. Bd. Evangelism Staff, 1953-66. Amer. Acad. of Religion; Society Bible Lit. & Exegesis; Nat'l Assoc. Biblical Instrs.; Order of St. Luke; Sertoma; Mason; Knight Templar; Shriner; Who's Who in S. C.; Who's Who in Methodism; Listed in Contemporary Authors, Dictionary of Internat'l Biography. Author 10 books, including "A Prayer for Every Day", "Moments with the Master", "Prayers for Parents Who Care", "Prayers for Youth"; Co-author, 4 books, Columnist for 9 Religious Journals; Author, Internat'l Sunday Sch. Lessons for more than 10 yrs. Home: 4802 Circle Drive, Columbia, S. C., (803) 782-6440.



SAWYER, GEORGE STERLYN—b. Bennettvilles, S.C., June 6, 1894; s. Edward J. and Ella G. David Sawyer; Gammon Theol. Sem., grad. 1916; attended U. of Denver, Colo.; m. Mary Virginia, Welliton, Mo. (deceased); child—Harold Raymond. Lic. to preach, 1915, Biddle Dist., on rec. of St. Michael Church. Transf. from S.C. to Atlanta, Ga., 1915; transf. back to S.C., 1929. Adm. on trial, Atlanta, Ga., 1915. Ord. deacon, 1915. Retired: 1965. Pastor: Scott, Colo. (Lincoln Conf.), 1916-18; 9th St., Kansas City; Colo. Springs; Quailye Chapel, Okla. City, 4 yrs.; Dist. Supt., Okla. City; 9th St., Kansas City; Alcot-Ebenezer (S.C. Conf.), 1929; Trinity (Greenwood); Thompson-Centennial (Anderson), 6 yrs.; Dunton Chapel (Gaffney); Harmony-Bethel (Chester); Wesley Chapel

(York), 6 yrs.; Mt. Olive (Rock Hill); Harmony-Bethel (Chester). Lincoln Conf. Chrm., Bd. Examiners; Sec., Lincoln Conf. numerous bds. & committees. Boy Scouts; Mason; Minister's Alliances. Home: 573 Harrison St., Rock Hill, S.C. 29730, (803) 327-9622.



SCOGGINS, EUGENE KING—b. Murrells Inlet, S. C., Dec. 13, 1922; s. Emmett Francis and Cora Belle Lupo; Wofford Col., A.B., 1944; Duke U., B.D., 1948; m. Claire Lathem, Easley, S. C., Apr. 22, 1961. Lic. to preach, 1945, Florence-Kingstree Dist., on rec. of Nazareth Church, Olanta. Adm. on trial, 1948. Ord. deacon, 1948, Bishop Costen J. Harrell; Ord. elder, 1950, Bishop Harrell. Rec'd into full conn., 1950. Pastor: Columbia Cir., 1949-51; Nichols, 1952-56; Crescent Beach, 1957-61; Emma Gray Mem., 1961-67; Kingstree, 1967-70; Bethlehem (Bishopville), 1970- . Conf. Nominating Com., 1968-70; Christian Social Cons., 1958-63; Evangelism, 1963-71; Trustee, Belin Property, 1956-60; Com. Chrm., Publishing Int., 1959-61; Trustee, The Meth. Home, 1969- . Sec., Com.

on Insurance, 1953-60. Civitan; Rotary Club; Who's Who in American Col. and Univ., 1943-44; Who's Who in S. C., 1974. Home: 302 Baskin Ave., Bishopville, S. C., (803) 484-6807. Office: 101 Dennis Ave., (803) 484-6037.



SCOTT, GARETH DELWYN—b. Anderson, S. C., March 25, 1940; s. Olen Marvin and Emma Compton Scott; Clemson, B.S., 1963; Emory U., M.Div., 1974; m. Fredna Jones, Pendleton, S. C., June 3, 1961; children—Gareth D. Jr. (1963), Amy Adel (1971), Robert Quay (1975). Lic. to preach, April 13, 1973, Greenville Dist., on rec. of Buncombe St. U.M. Church. Prob. mem., June 7, 1973. Ord. deacon, June 7, 1973, Bishop Tullis. Pastor: Bethesda-Beulah, 1972- . Home: Rt. #1, Piedmont, S. C. 29673, (803) 269-0181. Office: Rt. #7, Easley, S. C. 29640, (803) 269-1139.



SCOTT, PAUL CRAIG—b. Butler, Ohio, Nov. 6, 1898; s. the Rev. William Oscar and Marilla Ann Craig Scott; Butler HS, Ohio; Wooster Col.; Ohio State U.; Cincinnati Conservatory of Music; Asbury Col., B.S., 1921; U. Cincinnati, M.A., 1927; Lane Theol Sem., (later, McCormick), Th.B., 1929; M. Div., 1974; m. Herschel Knotts, North S. C., June 12, 1926; children—Jo Ann, William Benjamin, Craig Knotts, Sarah Elizabeth. Lic. to preach, May 18, 1920, Lexington Dist., on rec. of Wilmore Church, Ky. Adm. on trial, Ky. Conf., Sept., 1920. Transf. from Ky. Conf. to Ohio Conf., 1923; to S. C. Conf., 1939. Ord. deacon, Sept. 30, 1923, Bishop William F. Anderson; Ord. elder, Sept. 13, 1925, Bishop William Fraser McDowell. Rec'd into full conn., Sept. 27, 1923. Retired: June

11, 1968. Pastor: Tower (Ky.), 1923-26; Epworth (Ky.), 1926-27; McKendree (Ky.), 1927-29; Croton (Ohio), 1929-32; Derby (Ohio), 1932-33; S. Bloomfield (Ohio), 1933-37; Adelphi (Ohio), 1937-39; Bennettsville Cir. (S. C.), 1939-40; Pageland, 1940-44; Columbia Cir., 1944-48; Pamplico, 1948-49; Bowman, 1949-50; Cayce, 1950-51; Irmo, 1951-56; Prosperity, 1956-60; Springfield, 1960-61; Rowesville, 1961-65; Laurel Bay, 1965-67; Ruby, 1967-68. Florence Dist. Missionary Sec., 1941-45; Bd. Missions & Ch. Ext., Florence Dist., 1941-45; Gen. Conf., Meth. Episcopal Ch., 1936, Columbus, Ohio. Commander, Amer. Legion, Pageland, 1942-44; Chaplain, Pageland Civil Defense Unit, 1942-44; Master Mason; Chaplain, Eastern Star, Prosperity; Helped plan Merger of Meth. Ch. and Presbyterian Ch., Cincinnati, Ohio; Graduate Work paper, "The Art of Bluffing", published in Amer. Journal of Psychology (U. of Cincinnati, 1928). US Army Infantry, Student Training Corps, WW I, 1918-19. Home: 6700 Fleetwood Dr., Columbia, S. C. 29209, (803) 776-5860.



SCRUGGS, BUSTER R.—b. Cliffside, N. C., Feb. 7, 1937; s. J. D. and Ethel Curtis Scruggs; Cliffside HS; Spartanburg Meth. Col., A.A., 1965; Limestone Col., B.A., 1968; completed one year at Candler; m. Billie Sullivan, Spartanburg, S. C., June 12, 1965; children—Gretchen, Christa, John Mark. Lic. to preach, Mar. 9, 1968, Spartanburg Dist., on rec. of Union Lane Charge. Ord. deacon, June 10, 1971, Bishop Paul Hardin, Jr. Lay Pastor: Golightly-Hebron, 1967-68; Lebanon-Kings Chapel, 1968-71; Lamar Cir., 1971-73; Whitney, 1973- . US Army Nat'l Guard, PFC, 1959-65. Home: 107 Church St., Whitney, Spartanburg, S. C. 29303, (803) 583-5687. Office: same.



SEIFERT, WILLIAM EUGENE III—b. Knoxville, Tenn., March 4, 1935; s. W. E. Jr. and Dorothy Margaret Gompf Seifert; Wofford, A.B., 1956; Duke, M.Div., 1959; Western Carolina U., M.A.Ed., 1973; m. Patricia Marianne Burns, Rome, Georgia, July 24, 1956; children—Rebecca (1960), Wesley (1962), Deborah (1966), David (1971). Lic. to preach, Aug., 1955, Spartanburg Dist., on rec. of Bethel Church. Adm. on trial, Aug., 1957. Ord. deacon, 1957, Bishop Nolan B. Harmon; Ord. elder, 1961, Bishop Paul Hardin, Jr. Rec'd into full conn., 1961. Pastor: Sandy Springs Chg., 1959-62; St. Stephen Chg., 1962-67; Zoar (Greer), 1967-69; Sabbatical, 1969-70; Student, WCU, 1970-73; Fingerville, Supply, 1972-74; St. Paul (Spartanburg), Min. Ed., 1974- . Conf. Com. Worship; Dist Dir.,

TRAFCO; Del., World Methodist Conf., London, 1966. Lions Club; NEA; SCEA; ACT; Austin Wilkes Society; Sptbg. County Historical Society. Home: Rt. 1, Hwy. 11, Campobello, S. C. 29322, (803) 468-4328. Office: 1320-B Fernwood Road, Spartanburg, S. C. 29302, (803) 582-4040.



SEIGNIOUS, RICHARD EDWARD—b. Charleston, S. C., Dec. 1, 1930; s. George Williams and Katharine Maud Bignon Seignious; St. Andrews High School, 1947; College of Charleston, B.S., 1951; Emory U., M.Div., 1955; m. Betty Jean Booth, Waycross, Ga., Sept. 12, 1952; children—Deborah Ann (Mrs. Joe Littlejohn), Delores Jean, Mary Katharine, Melissa Renée. Lic. to preach, June 9, 1952, Charleston Dist., on rec. of John Wesley Church. Adm. on trial, Oct. 21, 1952. Ord. deacon, Oct. 16, 1954, Bishop Costen J. Harrell; Ord. elder, Aug. 25, 1956, Bishop Nolan B. Harmon. Rec'd into full conn., Aug. 25, 1956. Pastor: Alderstage, April-June 1953; Folly Beach-St. Andrews, 1953-54; Fort Lawn-Richburg, 1955-59; Epworth Memorial (Col.), 1959-60; Elloree, 1960-67; St. Paul (Spartan-

burg), 1967-72; Buford St. (Gaffney), 1972- . S. C. Conf. Bd. Ministry, 1968- ; Chrm., Com. for Assoc. Members, 1972- ; Sec., Conf. Nominating Com., 1969-72; Sptbg. Dist. Bd. Ministry, 1968- ; Pres., Civitans (Fort Lawn); Lions Club (Elloree), 1960-67; Optimist (Sptbg.), 1967-72; Who's Who in S. C., 1974. Outstanding Americans in the South, 1975. Home: West Montgomery St., Box 759, Gaffney, S. C. 29340, (803) 489-5322; Office: Box 759, Gaffney, S. C. 29340, (803) 489-5367.



SENN, CONRAD ALLEN—b. Spartanburg, S. C., June 10, 1931; s. George Crawford and Mabun L. Riddle Senn; Wofford, A.B., 1959; Emory U., B.D., 1967; m. Rosa Lillian Mitchell, Edgemoor, S. C., Aug. 18, 1956; children—Conrad A. II, Carolyn R. Lic. to preach, Mar. 22, 1965, Spartanburg Dist., on rec. of Duncan Mem. Church. Prob. mem., 1965. Ord. deacon, June 10, 1965, Bishop Paul Hardin, Jr.; Ord. elder, June 14, 1968, Bishop Hardin. Rec'd into full conn., 1968. Pastor: Main St. (Bamberg), 1965-66; Homeland Park-John Wesley, 1966-71; Trinity (Newberry), 1971- . Dist. Sec., Bd. Missions, 1967-71, 1973- , Mem. at Large, 1972; Wesley Foundation (Univ. S. C.), 1973; Chrm., Summer Investment Com., 1973-74. V. Pres., Pres., Anderson Ministerial Assoc. President, Newberry

Ministerial Association. US Air Force, A/1c, 1951-55, Japan. Good Conduct; Korean Serv.; Serv. Ribbon. Home: Rt. 3, Box 302-B, Newberry, S. C. 29108, (803) 276-1129. Office: same, (803) 276-1245.



SESSION, JACOB—b. Williamsburg Cty., S. C., Aug. 10, 1909; s. Robert and Elizabeth Session; High School; m. Mabel, March 17, 1966; children—Shirley, Kenneth, Dennis, Debbie, Glenda. Lic. to preach, Aug. 26, 1943, Florence Dist., on rec. of Asbury & Bethel Churches. Ord. deacon, Oct. 16, 1955, Bishop J. W. E. Bowen. Associate Mem. Pastor: St. Luke & St. Paul, 1953-60; Jerusalem & Zion, 1960-71; St. Thomas, 1971- . Home: P. O. Box 425, Andrews, S. C. 29510, (803) 264-5537.



SHAW, HENRY B.—b. Oswego, S. C., May 4, 1939; s. Rosa Herriott Shaw; Eastern High School, 1958; Morris College, 3 years; Graduate, Pastor's Sch., Gammon. Lic. to preach, June, 1958, Sumter Dist., on rec. of Clarks UM Church. Ord. deacon, 1971, Bishop Paul Hardin, Jr. Associate member. Emmanuel (St. Phillips), 1959-62; Mt. Zion, 1962-68; Jefferson, 1968-72; Tatum, 1973- . Prince Hall Mason; Sumter Chamber Commerce. Home: 612 Brow St., Sumter, S. C., (803) 773-3586.



SHEFFIELD, CLARENCE BURTON—b. Valdosta, Ga., Aug. 15; s. Clarence and Catherine Herdon Sheffield; Valdosta State Col.; Emory U.; m. Clare Peebles, Valdosta, Ga., June 3, 1961; children—Clarence B., Charles Bray. Lic. to preach, June, 1961, Valdosta Dist., S. Ga. Conf., on rec. of First Church. Transf. from S. Ga. Conf. Prob. mem., June, 1967. Ord. deacon, June, 1967, Bishop John Owen Smith; Ord. elder, June, 1969, Bishop Smith. Rec'd into full conn., June, 1969. Appts: Minister of Ed., St. Johns (Anderson), 1969- . Home: P. O. Box 728, Anderson, S. C. 29621, (803) 224-6563.



SHEPHERD, JAMES HERNDON—b. Inman, Virginia, May 14, 1915; s. John L. and Mollie M. Meadows Shepherd; Appalachia HS; Emory U., Conf. Course of Study; m. Alma June Combs, Derby, Virginia, May 4, 1940; children—William F., John Edward, Gerald Lee, Joyce Louise, Audrey Elaine. Lic. to preach, May 14, 1947, Big Stone Gap Dist. (Holston Conf.) on rec. of Exeter-Imboden Charge. Transf. from Holston Conf., 1954. Ord. deacon, 1952, Bishop Roy H. Short; Ord. elder, 1954, Bishop Costen J. Harrell. Assoc. member: 1970. Pastor: Powell Valley Cir. (Holston), 1947-49; St. Charles Cir. (Holston), 1949-52; Exeter-Imboden (Holston), 1952-53; Roda-Osaka (Holston), 1953-54; Wagener (S. C.), 1954-56; Trio, 1956-59; Norway, 1959-63; Bethlehem (Hartsville), 1963-66; Pageland, 1966-67; Mt. Olivet, 1967-69; Beaumont (Spartanburg), 1969-74; Kelton, 1974- . U.S. Army, 1945. Home: Rt. 2, Box 27, Jonesville, S. C., (803) 674-5823.



SHERARD, LEWIS RAMEY—b. Abbeville Cty., S. C., Mar. 29, 1930; s. Samuel Wiley and Sallie Ramey Sherard; Erskine Col., 1951; Wofford, B.A., 1953; Duke U., B.D., (M.Div.), 1956; m. Georgia W. Britt, McCormick Cty., S. C., June 15, 1958; children—Georgia Rebecca, Mary Susan, Samuel Lewis. Lic. to preach, 1954, Anderson Dist., on rec. of Sharon Church. Adm. on trial, Nov., 1954. Ord. deacon, Aug. 25, 1956, Bishop Nolan B. Harmon; Ord. elder, Aug. 16, 1958, Bishop Harmon. Rec'd into full conn., Aug., 1958. Student Appts: Pastor to Children & Dir. C. Ed., John de la Howe Sch., Summers, 1953, 1954; Swallow Savannah, 5 wks., 1955, Trenholm Rd., 5 wks., 1955; Pleasant Hill, 5 wks., 1965; St. John's (Aiken), 5 wks., 1956. Pastor: Lodge Cir., 1956-60; Travelers Rest, 1960-63; St.

Paul (Spartanburg), 1963-67; Holly Hill, 1967-71; Herbert Mem.-Sampit (Georgetown), 1971-73; Clío: Trinity-Berea, 1973; Malboro Parish Co-op. Ministry, Assoc. Dir., 1973-74; Dir., 1974- . Historial, 1963-72; Ex. Com., SEJ Com. Archives & Hist., 1972-75; Conf. Trustee, Cokesbury Sch. Bd. Trustees, 1967-72 (Sec. of Bd.,

1970-72); Bd. Ed., 1972- . Delegate, 11th World Meth. Conf., London, England, 1966; Conf. Delegate, 12th WMC, Denver, Colo., 1971. Lecturer, Ashton Grange; Pres., Colleton Cty. Cancer Soc.; Sec., Georgetown Cty. Minis. Assoc. Home: Bundy St., Clio, S. C. 29525, (803) 586-9207. Office: Box 156, Clio, S. C. 29525, (803) 586-9222.



SHERIDAN, RUTLEDGE DANTZLER JR.—b. Greenwood, S. C., Jan. 18, 1928; s. Rutledge D. and Lois Eleanor Neal Sheridan; Spartanburg HS, 1944; Wofford, A.B., 1949; Duke Div. Sch., M.Div., 1971; m. Mary Carolyn Turner, Arcadia, S. C., Oct. 8, 1950; children—Alan Turner (1952), Paul Robert (1954), Carol Ann (1959). Lic. to preach, May 30, 1967, Spartanburg Dist., on rec. of Bethel Church, Union. Prob. mem., June 11, 1968. Ord. deacon, June 14, 1968, Bishop Paul Hardin, Jr.; Ord. elder, June 10, 1971, Bishop Hardin. Rec'd into full conn., June 7, 1971. Pastor: Walnut Grove Chg. (N. C. Conference), 1967-71; Assoc., Main St. (Greenwood), 1971-73; Belvedere, 1973- . Civitan, 1961-67; Ruritan, 1968-71; N. C. Ministerial Assoc., 1968-71; Greenwood Ministerial Assoc.,

1971-73; Phi Beta Kappa. S. C. Nat'l Guard, M/Sgt., 1948-57. Home: 209 Briarcliff Place, Belvedere, S. C. 29841, (803) 279-2725. Office: 202 Rhomboid Place, Belvedere, S. C. 29841, (803) 279-3929.



SHINGLER, JOHN MONROE—b. Holly Hill, S. C., Oct. 7, 1901; s. John M. and Claudia Woodbury Shingler; Emory U., A.B., B.D., (M.Div.); m. Lucille Phippen, May 12, 1926 (deceased—1944); children—Mary (Mrs. S. D. Pendergrass, Jr.), John Monroe V., Lucille (Mrs. T. B. McEachern), Lowndes Phippen (deceased); m. Julia Elizabeth Withington, Charleston, S. C., Oct. 27, 1947; child—Harry Withington (deceased). Lic. to preach, June 19, 1919, Orangeburg Dist., on rec. of Holly Hill Church. Adm. on trial, Dec. 4, 1924. Ord. deacon, Nov. 29, 1925, Bishop Collins Denny; Ord. elder, Nov. 17, 1929, Bishop Edwin D. Mouzon. Rec'd into full conn., Dec. 3, 1927. Retired; June 6, 1967. Pastor: Grover, 1925-28; Andrews, 1928-30; Beaufort, 1930-33; Cameron, 1933-35; Kings-

tree, 1938-44; Bethel (Charleston), 1944-47; Main St. (Greenwood), 1947-51; Greenwood Dist. Supt., 1951-57; Trinity (Sumter), 1957-61; Cheraw, 1961-65; Dillon, 1965-67. Bd. Temp. & Social Serv.; Com. Evangelism, 1934-37; Sec., Com. on Admissions, 1934-37; Bd. Christian Ed., 1937-43, Sec., 1938-43; Bd. Minist. Training, 1940-43; Com. Special Days; Sec., Bd. Ed., 1940-43; Rules Com.; Fellowship of Churches; Com. Qualif. of Local Preachers, 1944-49; V. Chrm., Bd. Missions & Church Ext., 1944-46, 1963; Belin Fund; Chrm., Com. Accepted Supplies, 1948-51; Epworth Home Bd., 1954-61, Chrm., 1960-61; Conf. Deaconess Bd.; Bd. Pensions. Delivered Conf. Mem. Address, Nov. 11, 1937, & Hist. Address, Oct. 29, 1949. Kiwanis; Past Master Mason; Chap., Co. I, 3rd Regt., SCDF, Kingtree, S. C., 1942. Home: 308 Blyth Ave., Greenwood, S. C. 29646, (803) 223-6128.



SHULER, CLAUDE MARTIN—b. Holly Hill, S. C., Sept. 30, 1926; s. J. Ebbie and Katherine Elizabeth Whetsell Shuler; Univ. S. C., A.B. Ed., 1948; Candler, B.D., 1951; Iliff Sch. Theology, Th.D., 1961; m. Thomasine Gatlin, Bonneau, S. C., Aug. 8, 1958; children—Claude Mark, Thomasine Kay. Lic. to preach, Aug. 19, 1948, Orangeburg Dist., on rec. of Providence Methodist Church. Adm. on trial, Oct. 18, 1951. Ord. deacon, Oct. 18, 1951, Bishop Costen J. Harrell; Ord. elder, Oct. 25, 1956, Bishop Nolan B. Harmon. Rec'd into full conn., Oct. 25, 1956. Pastor: Cottageville, 1950-51; Midland Park (Charleston), 1954-58; Vernon-Laird Charge (Rocky Mtn.), 1958-61; St. James (Laurens), 1961-62; Platt Springs-Mt. Horeb, 1962-66; Carteret St. (Beaufort), 1966-69; Wesley (Hartsville), 1969-72;

St. Paul (Spartanburg), 1972- . Com. Worship, 1966-68; Com. Missions, 1969-72; Annual Conf. Com. on Nominations, 1971-72; Com. Ecumenical Affairs, 1973- . Pres., Beaufort Ministerial Assoc., 1967; Asst. Prof., Religion, Columbia Col., 1962-65; Prof. Religion, Coker Col., Summer, 1971. Third Honor Grad., Univ. S. C. & Candler; Phi Beta Kappa; Unpublished Th.D. Dissertation, *Life and Work of Shirley Jackson Case*; Speaker, Memorial Serv. for Dr. Martin Luther King, in Beaufort; Instructor, Numerous Bible Courses, Christian Workers Schools. Home: 118 Edgecomb Road, Spartanburg, S. C. 29302, (803) 579-0315. Office: 1320-B Fernwood Rd., Spartanburg, S. C. 29302, (803) 582-4040.



SHULER, THOMAS CARLISLE—b. Holly Hill, S. C., June 11, 1913; s. Claude O'Bryan and Mary A. Funchess Shuler; Wofford Col., A.B., 1935; Emory U., B.D., 1946; m. Lucy Lee Graves, Ruby, S. C., Dec. 28, 1939; children—Betty Jean (Mrs. A. L. Moses), Myrtle Emily (Mrs. W. E. Hazel), Lucy Ann (Mrs. C. B. Cunningham), Agnes Rebecca (Mrs. Jas. W. Moody, Jr.). Lic. to preach, May 8, 1935, Orangeburg Dist., on rec. of Providence Church. Adm. on trial, Nov. 13, 1937. Ord. deacon, Nov. 12, 1939, Bishop Clare Purcell; Ord. elder, Nov. 2, 1941, Bishop W. T. Watkins. Rec'd into full conn., Nov. 12, 1939. Pastor: Marion Ct., 1937-38; Ruby, 1938-39; Bluffton, 1939-40; Spring Hill, 1940-42; Oswego, 1942-47; Chesterfield, 1947-51; Cowpens, 1951-53; Grace (Union), 1953-57; St. John's

(Aiken), 1957-61; Wesley (Hartsville), 1961-65; First (Laurens), 1965-68; Orangeburg Dist. Supt., 1968-74; Duncan Mem. (Georgetown), 1974- . Bd. Minis. Tng. & Qual.; Conf. Bd. of Trustees; Trustee, Epworth; Bd. Evangelism; Com. on Christian Voc.; Bd. of Dir., Pastors' Sch.; Historical Soc.; Com. World Serv. and Finance; Com. on Investigations; Trustee, Methodist Home, Orangeburg. Home: 1203 Saville St., Georgetown, S. C., (803) 546-6013. Office: Highmarket at Orange, Georgetown, S. C. 29440, (803) 546-5647.



SHULER, WILLIAM D.—b. Gainesville, Ga., Sept. 4, 1950; s. William and Ivola Peck Shuler; presently attending Central Wesleyan College; m. Linda B., Rabun Gap, Ga., June 24, 1972; child—Christa Danelle. Lic. to preach, Nov. 2, 1972, Gainesville Dist., on rec. of First Church, Gainesville, Ga. Student Lay Pastor: Ann Hope, 1973- . Home: 12 Ashton St., Seneca, S. C. 29678, (803) 882-3985. Office: 22 Goddard Ave., Seneca, S. C. 29678, (803) 882-7106.



SHUMPERT, BRICE WASHINGTON—b. Lexington, S. C., Feb. 22, 1921; s. Early C. and Berty M. Shumpert; High Sch.; Emory U., Conf. Course of Study; m. Lillie Mae, Lexington, S. C., Apr. 1, 1944; children—M. Dianne, B. Christine. Lic. to preach, Oct. 3, 1958, Columbia Dist., on rec. of Red Bank Meth. Church. Ord. deacon, June 13, 1958, Bishop Paul Hardin, Jr.; Ord. elder, June 8, 1967, Bishop Hardin. Associate Member. Pastor: Eutawville-Target, 1958-61; Bailey Mem., 1961-62; William-Lodge-Cross Swamp, 1962-63; McClellanville-Ocean Grove-Wren Chapel, 1963-66; Bethera-Hoods Chapel (Eccles), 1966-72; Liberty Chapel-Friendship, 1972- . US Army, Pvt., 1942. Home: Rt. 4, Box 405, Florence, S. C., (803) 669-3560.



SIMMONS, COLIN ELIAS—b. Summerville, S. C., Aug. 29, 1944; s. Loys Walker and Clara Hill Simmons; Summerville HS; Wofford, A.B., 1966; Emory U., B.D., 1969; m. Nancy Jester, Atlanta, Ga., May 30, 1970; child—Jennifer Elizabeth. Prob. mem., June 8, 1967. Ord. deacon, June 8, 1967, Bishop Paul Hardin, Jr.; Ord. elder, June 10, 1971, Bishop Hardin. Rec'd into full conn., June 10, 1971. Pastor: Brandon-Anderson Rd., 1970-73; Trinity (Honea Path), 1973- . TRAFICO, 1972-73. Home: P. O. Box 483, Honea Path, S. C. 29654, (803) 369-7050. Office: same, (803) 369-7404.



SIMONTON, EDWARD TESMER—b. Dothan, Alabama, Oct. 20, 1939; s. James Edward and Rée Joiner Simonton; Samford Univ., B.S. (Pharmacy), 1962; New Orleans Baptist Theo. Seminary, M.Div., 1966; m. Theresa Rita Valento, Miami, Florida, May 2, 1971. Lay Pastor: Hemingway Circuit, 1974- . Home: E. Richardson Ave., P. O. Box 204, Hemingway, S. C. 29554, (803) 558-3082. Office: Ebenezer UMC, Rt. #2, Hemingway, S. C. 29554, (803) 558-3835.

SIMPSON, CARLTON EUGENE—b. Kannapolis, N. C., Aug. 2, 1935; s. R. T. and Mary Fesperman Simpson; High Point Col., A.B., 1958; Emory U., B.D., 1961; m. Mararet Shelton, Kannapolis, N. C., Feb. 14, 1960; children—Virginia Lynn, Janie Katherine. Lic. to preach, May, 1958, Salisbury Dist., on rec. of Trinity Meth. Church, W.N.C. Conf. Prob. mem., WNC Conf. Ord. deacon, 1959, Bishop Nolan B. Harmon; Ord. elder, 1963, Bishop Harmon. Rec'd into full conn., 1963. Pastor: Rockwell-Liberty (W. N.C.), 1961-65; Harrisburg (W. N.C.), 1965-66; First Morganton (W. N.C.), 1966-67. Entered secular employment, 1967. Lay Pastor: St. Andrews (Spartanburg, S. C.), 1971- . Civitan Internat'l. Home: 415 Wedgewood, Inman, S. C. 29349, (803) 578-1001.



SINGLETARY, JOHNNY M.—b. Lake City, S. C., Aug. 15, 1909; s. Wilson and Ida Cooper Singletary; m. Estella Dargan, Sumter, S. C., June 22, 1971. Lic. to preach, 1948, Florence Dist., on rec. of Ninevah Methodist Church. Lay Pastor: Lake City Mission, 1959- . Home: Rt. #3, Box 110E, Lake City, S. C. 29560, (803) 389-3550.



SINGLETARY, PETER EMMANUEL—b. Williamsburg City, S. C., July 4, 1918; s. Ben and Minnie Singletary; Claffin Col.; Gammon Theol. Sem.; m. Carrie Bailey, Darlington County, Oct. 5, 1954; child—Derrick E. Adm. on trial, Aug., 1952. Ord. deacon, Oct. 17, 1954, Bishop J. W. E. Bowen; Ord. elder, Oct. 14, 1956, Bishop Bowen. Rec'd into full conn., Oct. 14, 1956. Pastor: St. Luke, 1952; Aiken, 1953-55; Mt. Holly, 1956-57; N. Marlboro, 1958-60; Mayesville, 1961; School, 1962; Denmark, 1963-64; Kingstree Cir., 1965-72; Oswego Cir., 1973- . American Bible Soc., Chrm., 1956-72. Home: 802 Anderson St., Kingstree, S. C., (803) 354-9976. Office: same.



SINGLETARY, WOODROW WILSON—b. Florence, S. C., Feb. 12, 1925; s. the Rev. D. K. and Edna Singletary; High Sch.; Conf. Course of Study; 60 hrs. academic study; m. Louise A. Mack, Florence, S. C., Dec. 28, 1946; child—Joan. Lic. to preach, Sept. 21, 1954, Florence Dist., on rec. of Cumberland Church. Prob. mem., June, 1968. Ord. deacon, June, 1966, Bishop John M. Moore; Ord. elder, June 8, 1972, Bishop Paul Hardin, Jr. Rec'd into full conn., June 8, 1972. Pastor: Glenn Chapel, 1957-60; Old Clio Chg., 1960-62; Little Rock Cir., 1962-66; Cheraw Cir., 1966-68; Alcor Chg., 1968-69; East Kingstree, 1969-71; Beaufort-Hardeeville, 1971-72; Bonneau Cir., 1972-73; Pineville-Bowman, 1973- . US Army, Cpl., 1943-46. France, Holland, Germany. Home: P. O. Box 145, Bowman, S. C., (803) 829-2470. Office: Bowman Highway No. 210, Bowman, S. C., (803) 829-2470.



SKINNER, TALMAGE BOYD JR.—b. Anderson, S. C., April 2, 1934; s. Talmage Boyd and Pauline Smith Skinner; Anderson Boys High, 1952; Wofford, A.B., 1956; Emory, M.Div., 1960, M.C.E., 1967; m. Beverly Jean Keadle, Greenwood, S. C., June 8, 1958; child—Valerie Keadle. Lic. to preach, 1956, Anderson Dist., on rec. of St. John's Church. Transf. from Holston Conf., 1968. Prob. mem., Aug., 1956. Ord. deacon, Aug. 15, 1958, Bishop Nolan B. Harmon; Ord. elder, June 12, 1960, Bishop Roy H. Short. Rec'd into full conn., 1960. Pastor: Antioch-St. Paul, 1956-60; Union Grove-Middle Settlements, 1960-63; Bethesda-Beulah, 1963-64; Virginia Ave. (Knoxville), 1964-65; Dunlap First, 1965-66; Student, Emory U., 1966-67; Broad St. (Cleveland), Min. Ed., 1967-68; Chaplain, Spartanburg Methodist College, 1968- . Holston Conf. Worship Com., 1964-66; HUFF Faculty Prize for Teaching, 1970. Home: Spartanburg Methodist College, Spartan-

burg, S. C. 29301, (803) 576-4677. Office: Spartanburg Methodist College, Spartanburg, S. C. 29301, (803) 576-3911.

SMALL, ISAAC JULIUS—b. Edisto Beach, S. C., Sept. 23, 1948; s. Samuel and Eugenia Smalls; B.A.; presently attending Gammon, ITC; m. Delores Scott, Edisto, S. C., June 14, 1969; child—Michael D. Lic. to preach, May, 1970, Charleston Dist., on rec. of St. James UM Church. Ord. deacon, June, 1971, Bishop Paul Hardin, Jr. Student Pastor: Bamberg Chg., 1971-73; Beaufort-Hubville Chg., 1974. Home: 651 Beckwith St., Atlanta, Ga., (404) 766-1412.



SMALLS, FRANK—b. Berkeley County, Sept. 22, 1907; s. William and Levenia Smalls; Cross HS.; Gammon Sch. of Theology. Lic. to preach, 1940, Charleston Dist., on rec. of Francis Brown Church. Ord. deacon, 1946, Bishop E. W. Kelly; Ord. elder, 1949, Bishop J. W. E. Bowen. Rec'd into full conn., 1970. Pastor: St. Paul, 1940-69; St. Luke, 1951-52; Silas, 1952-69; Colleton Cir., 1970-74. Home: 2430 Meeting St., Charleston Hts., S. C. 29405.



SMALLS, ISAAC SAMUEL JR.—b. Charleston, S. C., July 16, 1924; s. the Rev. Isaac and Eva Smalls; m. Rebecca Smalls, Charleston, S. C., April 29, 1943; children—Geraldine, Isaac, III, Rufus L., Leonard M., O. Bernard, Donald, A. Jerome. Lic. to preach, Aug. 25, 1956, Charleston Dist., on rec. of Promise Land Meth. Church. Supply Pastor: Solomon Temple, 1973-74; Enoch Chapel, 1973-74. US Army, T-5, 1946-48, France, Germany, England. W.W. II Victory Medal; Sharp Shooter; European Theatre; Good Conduct; Army Occupation Medal. Home: P. O. Box 145, Oakley, S. C. 29466, (803) 761-2031. Office: 8-D Chime St., Charleston, S. C. 29403, (803) 761-2031.



SMALLS, ISAAC SAMUEL SR.—b. Strawberry, S. C., July 18, 1894; s. Isaac S. and Ellen Smalls; High School; m. Lizzie Smalls, Strawberry, S. C., Aug. 27, 1939 (deceased); children—Ethel Stephen, Helen, Margret, Isaac Jr., Mable M. Janeve, Genva. Lic. to preach, July 10, 1933, Charleston Dist., on rec. of Promised Land Meth. Church. Ord. deacon, Dec. 17, 1939, Bishop Matthew W. Clair, Sr.; Ord. elder, Nov. 24, 1946, Bishop E. W. Kelly. Retired: June 1, 1968. Lay Pastor: Mary Chg.-Enoch Chapel, 1940-42; Wesley (Georgetown), 1942-44; Stephen Ct.-Bethel-Jevorie, 1944-50; Cooper River-Tabo-St. Luke, 1950-68; St. Paul, 1969-72; Bethel-Green Hill, 1971-72.



SMILEY, JOHN CARLISLE—b. Lake City, S. C., July 28, 1911; s. William Maxie and Clara Cook Smiley; Lake City HS; Wofford, A.B., 1932, Hon. D.D., 1954; Summer Studies, Emory U.; m. Idell Sarratt, Gaffney, S. C., Jan. 28, 1933; children—Barbara (Mrs. Donald Button), John Carlisle Jr., William Maxie, Janet S. Lubkin. Lic. to preach, Aug. 27, 1929, Kingstree Dist., on rec. of Pergamos Church, Cades Chg. Adm. on trial, 1932. Ord. deacon, Nov. 18, 1934, Bishop Paul B. Kern; Ord. elder, Nov. 15, 1936, Bishop Kern. Rec'd into full conn., Nov. 18, 1934. Retired: June, 1973. Pastor: Trio Cir., 1932-35; Greeleyville & Lanes, 1935-40; Bishopville, 1940-45; Asbury (Charleston), 1945-50; Rock Hill Dist. Supt., 1950-56; St. Paul's (Orangeburg), 1956-61; Washington St. (Columbia),

1961-65; John Wesley (Charleston), 1965-73. Sec., Bd. Missions; Sec., B. Ed.; Chrm. Bd. Evangelism; Chrm., World Serv. & Finance; Trustee, Meth. Home; Trustee, Epworth Children's Home; Trustee, Spartanburg Meth. Col.; Trustee, Wofford Col. Board of Ministerial Training and Qualifications. Assistant to Statistician and also to the Secretary of the Annual Conference. Del., Juris. Conf.—1st Alt. Del., General Conf., 1952; Del., Juris. Conf.—Reserve Del., General Conf., 1956. Lions; Kiwanis; Mason; Lambda Chi Alpha; Pres., Charleston Minis. Assoc. S. C. Defense Force, Lt. Col., 1945-50. Army Reserve, Infantry, 2nd Lt., 1932-36. Home: 2523 Hillcrest St., N. E., Orangeburg, S. C. 29115, (803) 536-3715.

SMITH, ADAM MALACHI—b. Gilbert, S. C., Oct. 17, 1887; s. George W. and Elizabeth King Smith; McFeats Business Col., 1908-09; Wofford Fitting Sch., 1915-16; Wofford Col., 1916-18; m. Lola Catherine Crout, Gilbert, S. C., Nov. 21, 1900 (deceased—1959); children—Alice (Mrs. A. F. Snyder, Jr.), Harold Wilmot, Catherine (deceased), Adam M. Jr. Lic. to preach, July 20, 1918. Adm. on trial, Nov. 17, 1919. Ord. deacon, Nov. 6, 1921; Ord. elder, Nov. 4, 1923. Rec'd into full conn., 1921. Retired: Oct. 25, 1952. Pastor: Bethel (Anderson), 1919-22; Ware Shoals, 1923; Lowell St.-Ninety Six, 1924-27; Brookland-Cayce, 1928-31; Saxon-Arcadia, 1932-35; Johnston-Harmony, 1936-40; Lexington, 1941-47; Honea Path, 1948-52. Com. on Minutes, 1929-33; 1937-40, 1948-52; Budget Com., 1933-36; Bd. Missions & Ch. Ext. 1944-47; Dist. Dir., Golden Cross, 1948-52. Home: 223 E. Cambridge Ave., Greenwood, S. C. 29646, (803) 223-2015.



SMITH, CLEMSON M.—b. Horry County, S. C., Sept. 25, 1923; s. Willie F. and Lula C. Smith; Spartanburg Meth. Col.; Presbyterian Col., A.B., 1952; Erskine Sem., 1953; Emory U., M.Div., 1969; Intern Chaplain, S. C. Bapt. Hosp.; Resident Chaplain, State Hosp.; Certified Inst. Chaplain, 1971; m. Claudia Wood, Loris, S. C., June 1, 1952; children—Marilyn S. Howard, Lydia A. Lic. to preach, Aug. 23, 1948, Marion Dist., on rec. of Union Church. Adm. on trial, Aug., 1953. Ord. deacon, 1955, Bishop Costen J. Harrell; Ord. elder, 1958, Bishop Nolan B. Harmon. Rec'd into full conn., 1955. Pastor: Waterloo, 1950-53; Phoenix, 1953-54; Pinewood, 1954-56; E. Chesterfield, 1956-58; Belvedere, 1958-60; Montgomery Mem., 1960-64; Main St. (Rock Hill), 1964-66; Bethel (Anderson), 1966-69; Grace (Abbeville), 1970-71; Chaplain, The Meth. Home, 1971-. Bd. of Laity, Dist. Dir., Stewardship, 1960-64; Bd. Missions, Dist. Dir., 1964-66. Rotary; Pres., Orangeburg Cty. Council on Aging; White House Com. on Aging; Phi Theta Kappa; mem., College of Chaplains; Who's Who in S. C., 1974. US Army, T/sgt., 1943-46. Home: 322 Scoville, Orangeburg, S. C. 29115, (803) 536-3854. Office: Drawer 327, Orangeburg, S. C. 29115, (803) 534-1212, Ext. 41.



SMITH, CULLEN LEON JR.—b. Brookhaven, Mississippi, Aug. 28, 1933; s. C. L. Sr. and Laura Nell Wilson Smith; High School; 3 years College; 4 Year Course of Study; m. Carolyn Autry, Hattiesburg, Miss., Dec. 18, 1953; children—David (1955), Karen (1954), Michael (1958), Brenda (1960), Lisa (1962). Lic. to preach, June 1, 1956, Hattiesburg Dist., Mississippi Conf., on rec. of Broad St. Church. Transf. from Mississippi Conf., 1959. Ord. deacon, June, 1968, Bishop Paul Hardin, Jr. Student Pastor: 1959-62. Associate Mem.: 1963. Pastor: Big Point Chg. (Miss.), 1956-59; Arial-McKissick Chg. (S. C.), 1959-65; Slater, 1965-70; North Easley Chg., 1970-. Home: 100 Hagood St., Easley, S. C. 29640, (803) 859-5826. Office: 102 Hagood St., Easley, S. C. 29640, (803) 859-1125.



SMITH, DANIEL W.—b. Gilbert, Lexington Cty., S. C., May 23, 1891; s. James Luther and Mary E. Roof Smith; Wofford Fitting Sch.; Wofford, A.B., M.A.; m. Minnie Taylor, Gilbert, S. C., 1911 (deceased: 1913); child—Amilee S. Heaton; m. Ethel Crout, Gilbert S. C., Dec. 22, 1915; children—Doris S. Smith, Rev. Paul E., Betty S. Cline, Alice S. Whitmire. Lic. to preach, Sept. 5, 1924, Columbia Dist., on rec. of Pond Branch Church. Adm. on trial, 1926. Ord. deacon, 1928, Bishop E. D. Mouzon; Ord. elder, 1930, Bishop Warren A. Candler. Rec'd into full conn., 1932. Retired: 1956. Pastor: Whitney, 1926-30; Choice St.-Mission, 1930-33; Bethel (Anderson), 1933-37; Lyman, 1937-41; Dunnean, 1941-44; Brandon, 1944-48; Mauldin-Laurens Rd., 1948-52; Concord-Zoar, 1952-56; Bethel (Simpsonville), 1956 (retired); Bethel (Simpsonville), 1956-58; Organized Lee Rd., 1958-63; Renfrew, 1963-68; Chrm., Conf. Relation Comm., 1952-56; Bd. Christian Ed. Home: 9 Clingstone Dr., Taylors, S. C. 29687.



SMITH, DWIGHT MOODY JR.—b. Murfreesboro, Tenn., Nov. 20, 1931; s. Dwight Moody Sr. and Nellie Beckwith Smith; Spartanburg HS; Davidson Col., B.A., 1954; Duke U., B.D., 1957; Yale U., M.A., 1958, Ph.D., 1961; Post-Doctoral, Univ. of Zurich & Basel & Cambridge; m. Jane Allen, Spartanburg, S. C., Nov. 25, 1954; children—Cynthia Beckwith (1959), Catherine Mitchell (1961), David Burton (1966), John Allen (1966). Lic. to preach, Apr., 1955, Spartanburg Dist., on rec. of Bethel Church. Prob. mem., 1955. Ord. deacon, Aug., 1957, Bishop Nolan B. Harmon; Ord. elder, June, 1959, Bishop Harmon. Rec'd into full conn., 1958. Appts: Yale Graduate Student, 1957-60; Meth. Theol. Sch., Ohio, Special Faculty appt., 1960-65; Duke U. Div. Sch., Special Faculty Appt., 1965-present; Assoc. Dean, 1973-74; Dir., Graduate Studies in Religion, 1974-. Consultation Task Force to study UMC, related seminaries on Eastern Seaboard, 1973-. Fellow of Soc. for Religion in Higher Ed.; Soc. of Biblical Lit.; Soc. for New Testament Studies; Amer. Academy of Religion; Lilly Post Doctoral Fellow, 1963-64; Guggenheim Fellow, 1970-71; mem., Study Com. on Biblical Authority for Com. on Faith & Order of World Council of Churches. Home: 2728 Spencer St., Durham, N. C. 27706, (919) 489-9574. Office: Box 35, Divinity School, Duke Univ., Durham, N. C. 27706, (919) 684-3564.



SMITH, F. OSCAR JR.—b. Charleston, S. C., May 10, 1932; s. F. O. and Florence Myers Smith; Porter Military Academy; N. Charleston HS; Wofford, A.B., 1954; Candler Sch. of Theol., B.D., 1959; m. Margaret (Peggy) Bigelow, N. Charleston, S. C., July 20, 1954; children—Frank, Steve, Mike, Bill. Lic. to preach, May 4, 1951, Charleston Dist., on rec. of N. Charleston Meth. Church. Adm. on trial, Aug. 27, 1955. Ord. deacon, Aug. 27, 1955, Bishop Costen J. Harrell; Ord. elder, June 15, 1961, Bishop Paul Hardin, Jr. Rec'd into full conn., June 15, 1961. Pastor: Student, Brookhaven (N. Ga.), 1954; Student, Haygood Memorial (N. Ga.), 1955; Student, Brookhaven, 1957-59; W. Kershaw (Blaney), 1959-62; Twitty (Hartsville), 1962-63; Bethel (Bethune), 1963-68; Assoc., Shandon, 1968-71; Hopewell (Lancaster), 1971-. Com. on Enlistment; Meth. Information & Public Relations; V. Chrm., Com. on Research, Planning, Coordination; Dir., Conf. Credit Union; Conf. Council Ministries; Bd. Ed.; Chrm., Com. on Campus Ministry; Bd. Ministry. Mason; Lions; Jaycee. US Army, Sgt., 1956-57. Home: Rt. 6, Box 141, Lancaster, S. C. 29710, (803) 283-8514. Office: same, (803) 283-8529.



SMITH, FLEMING CARLISLE—b. Mullins, S. C., March 1, 1902; s. Whiteford Fleming and Rosa Baine Thornton Smith; Mullins High School; Wofford, 1921-23; Combs Conservatory of Music, 1923-24; Seminars, Duke and Emory. m. Nancy Harrelson, Mullins, S. C., Sept. 3, 1924; children—Nancy Lynn (Mrs. W. T. Waters), Stephen Carlisle (deceased), Sydney Elizabeth (Mr. W. Pettyjohn, III). Lic. to preach, 1932, Marion Dist., on rec. of Millers Church, Mullins Circuit. Prob. mem., 1932. Ord. deacon, 1934, Bishop Paul B. Kern; Ord. elder, 1936, Bishop Kern. Rec'd into full conn., 1936. Retired: 1967. Pastor: Red-Path Chautauqua 1926; Dunbar's Collegians—Loew Time 1927-29; Marion Circuit, 1932-34; South Aynor, 1934-35; Columbia Circuit, 1935-39; Hampton, 1939-41; Summertown, 1941-44; Cherokee Place, 1944-48; North Augusta, 1948-52; Asbury (Charleston), 1952-57; Wesley-Hartsville, 1957-61; Bethel (Chester), 1961-65; Aldersgate (Charleston), 1965-67; Retired Supply: First Presbyterian (Mullins), 1968; Loris, 1969; Floyd Dale, 1969-74. Trustee, Epworth Children's Home; Trustee, Columbia College; Bd. Admissions and Daily Journal; Bd. Evangelism. Mason; Damascus Lodge 161; Pres., Civitan Club, 1968. Home: Whiteford Hall, Rt. #2, Mullins, S. C., (803) 464-9042.



SMITH, JOHATHAN EDWARD—b. Hickory Grove, S. C., Dec. 29, 1948; s. Edward W. and Julia Hartness Smith; Myers Park HS, 1966; Wofford, A.B., 1970; Candler, M.Div., 1972. Lic. to preach, June, 1971, Rock Hill Dist., on rec. of Mt. Vernon Church. Prob. mem., June, 1971. Ord. deacon, June, 1971, Bishop Paul Hardin, Jr.; Ord. elder, June, 1974, Bishops Edward L. Tullis and Cyrus Dawsey. Rec'd into full conn., June, 1974. Pastor: Chester Cir., 1972-. Phi Beta Kappa; Psi Chi; Pi Gamma Mu; Theta Phi. Home: Capers Chapel Rd., Chester, S. C., (803) 385-2611. Office: Rt. 3, Chester, S. C., (803) 385-2611.



SMITH, KENNETH EDWARD—b. Columbia, S. C., July 5, 1949; s. Edward DuBose and Daphne Shell Smith; Wofford, B.A., 1971; Yale Div. Sch., M. Div.; Vanderbilt Div. Sch., D.Min. 1975; m. Donna Lynn Morgan, Sumter, S. C., June 10, 1972. Lic. to preach, 1972, Columbia Dist., on rec. of Shandon Church. Prob. mem., June, 1972. Ord. deacon, June 8, 1972, Bishop Paul Hardin, Jr. Home: 117 Mistwoode Rd., Columbia, S. C. 29210, (803) 772-0503.



SMITH, LAURIE W.—b. Cades, S. C., Feb. 10, 1908; s. Daniel Herbert and Francis Kennedy Smith; Hebron HS; Rutherford Jr. Col., 1927-29; Wofford, 1929-31; m. Aileene Nicholas, Spartanburg, S. C., Nov. 8, 1931; children—Danny Herbert, Laurie Nicholas. Lic. to preach, Aug. 27, 1927, Kings-tree Dist., on rec. of Hebron Meth. Church. Adm. on trial, Nov. 8, 1932. Ord. deacon, Nov. 18, 1934, Bishop Paul B. Kern; Ord. elder, Nov. 15, 1936, Bishop Kern. Rec'd into full conn., Nov. 15, 1936. Retired: June 4, 1974. Pastor: Dorchester, 1932-36; Jefferson, 1936-37; Lodge, 1937-39; Bethlehem, 1939-41; Trio, 1941-44; Bowman, 1944-49; Oswego, 1949-54; Duncan Mem. (Spartanburg), 1954-59; North, 1959-63; Allendale, 1963-67; Lockhart, 1967-71; Hemingway, 1971-74. Bd.

Pensions; Com. Social Concerns; Pres., Allendale-Fairfax Minis. Assoc.; Pres., Lockhart, Hemingway, Johnsville Minis. Assocs. Home: P. O. Box 116, Hemingway, S. C. 29554, (803) 558-2663.



SMITH, PAUL E.—b. Leesville, S. C., Dec. 22, 1921; s. Daniel W. and Ethel V. Crout Smith; A.B., 1952, B.D., 1954; m. Margaret Perry, Easley, S. C., June 7, 1947; children—Perry, Paul Jr. Lic. to preach, July 14, 1953, Greenville Dist., on rec. of Concord Church. Adm. on trial, 1953. Ord. deacon, Aug. 27, 1955, Bishop Costen J. Harrell; Ord. elder, Aug. 17, 1957, Bishop Nolan B. Harmon. Rec'd into full conn., 1957. Pastor: Duncan, 1954-59; Inman Mills, 1959-63; Virginia Wingard Mem., 1963-69; St. Paul (Greenville), 1969-74; First (Bennettsville), 1974- . Bd. Education; Bd. Social Concerns; Trustee, Greenwood Home; Conf. Nominating Com. USAF, Sgt., 1942-46. Home: 103 S. Everett, Bennettsville, S. C., (803) 479-2489. Office: Box 456, Bennettsville, S. C., (803) 479-3231.



SMITH, RAY KING—b. Athens, Tenn., Dec. 27, 1947; s. the Rev. Edgar D. and Genoa K. Smith; Union Col., B.S.; Emory U., presently candidate for M.Div., 1975; m. Sarah Haley, Atlanta, Ga., Sept. 1, 1973; child—S. Helen. Lic. to preach, Oct., 1972, Hartsville Dist., on rec. of First Meth. Church, Cheraw. Prob. mem., June, 1973. Ord. deacon, 1973, Bishop Edward L. Tullis. Pastor: Jefferson Chg., 1974- . YMCA; Beach & Lake Minister, summers. Home: Box 308, Jefferson, S. C., (803) 658-3298. Office: same.



SMITH, RUPERT PHILLIPS—b. Olar, S. C., Nov. 1, 1908 (deceased—Oct. 26, 1974); s. Henry Williams and Flossie Phillips Smith; Summerville HS; Coker Col., Special Studies; m. Mildred Smoak, Summerville, S. C., Dec. 23, 1932; children—Rosanne S. Lord (1936), R. LaMarr (1938). Lic. to preach, May 4, 1951, Charleston Dist., on rec. of Charge Conf. Ord. deacon, Oct. 23, 1954, Bishop Costen J. Harrell; Ord. elder, Aug. 25, 1956, Bishop Nolan B. Harmon. Approved Supply: Nov., 1952. Associate Member: June, 1971. Retired: June, 1974. Pastor: St. Matthews Ct., 1952-54; Blenheim, 1954-57; Bennettsville Ct., 1957-60; Jefferson, 1960-64; Lowndsville, 1964-68; Oak Hill-Pisgah, 1968-71; Bethel-Ebenezer, 1971-72; Fairfield Ct., 1972-73; Disability Leave.

Home: Clover Leaf Park, Box 144, Summerville, S. C. 29483, (803) 873-5998.



SMITH, THORNTON BECKHAM—b. Mullins, S. C., Sept. 14, 1908; s. Whiteford Fleming and Rosa Bain Thornton Smith; Mullins HS; Duke U., B.A., 1932; Duke Div. Sch., 1 yr.; Special Studies, Emory U.; m. Ida Lillian Mims, Harleyville, S. C., Oct. 5, 1941; children—Ida J. Smith Schaffer, Rosa Melinda, Rebecca Cornelia, Thornton Sidney. Lic. to preach, May 3, 1933, Durham, N. C. Dist., on rec. of Trinity Church, Durham. Transf. from Durham Dist. Conf. to Columbia Dist. Adm. on trial, Nov. 13, 1936. Ord. deacon, Nov. 13, 1938, Bishop Clare Purcell; Ord. elder, Nov. 17, 1940, Bishop William T. Watkins. Rec'd into full conn., Nov. 13, 1938. Retired: June 5, 1973. Pastor: Liberty, 1936-39; Bowman, 1939-40; Harleyville, 1940-42; Olar, 1942-43; Lake View, 1943-46; McBee, 1946-49; Pamplico, 1949-53; Ridgeland, 1953-57; Johnston-Harmony, 1957-61; Swansea, 1961-67; Edisto Cir., 1967-68; Summerville Cir., 1968-72; Mt. Pleasant (Pomaria), 1972-73. Asst. to Conf. Statistician, 1939-41; Bd. Minis. Training, 1944-47; Conf. Com. World Peace, 1949-51; Conf. Com. Ins., 1956-59; Bd. Hosp. & Homes, 1952-56; Bd. Trustees, Methodist Home, 1956-64; Conf. Town & Country Com., 1966-70; Del., Nat'l Convention Hosp. & Homes, 1958-1962; Del., Nat'l Meeting. Consultation on Ecumenicity, 1967. Who's Who in Methodism. 1952; Mem., Evangelistic Team, Cuba, 1956; Rural Minister of Year, by Progressive Farmer & Candler Sch. of Theol., 1964. Home: Rt. 1. Box 200-C, Dorchester, S. C., (803) 462-7570.



SMITH, WALTER ALVIN SR.—b. Grays Community, Ridgeland, S. C., April 16, 1909; s. James W. and Eulalee M. Washington Smith; High School, Voorhees College Conf. Course of Study; m. Janie L. Redenberg, Allendale, S. C., Aug. 25, 1937; children—Walter A. Jr., Vernia T., Gloria E. Lic. to preach, 1951, Beaufort Dist., on rec. of Simpson Church. Adm. on trial, 1951. Ord. deacon, 1953, Bishop J. W. E. Bowen; Ord. elder, 1955, Bishop Bowen. Rec'd into full conn., 1955. Pastor: Beaufort, 1951-53; Hardeeville, 1953-55; W. Camden, 1955-56; Bamberg Ct., 1956-58; Springfield, 1958-59; North, 1959-63; Denmark, 1964-67; Anderson Ct., 1968-70; Rowesville, 1970-72; Orangeburg Ct., 1972-74. Civilian Conservation Corps. 1st Sgt., Chief Air Raid Warden, 7th Naval Dist., Miami, WW II.

U.S. Army Detatch Service, 1933-37. Home: 427 Railroad Ave., Allendale, S. C., (803) 584-2300. Office: Orangeburg CT. UMC, (803) 584-2300.



SMITH, WILLIAM HAROLD—b. Glenwood, Alabama, March 4, 1918; s. William Harlan and Mary A. Lawrence Smith; Troy St. Col., Troy, Ala.; Spartanburg Methodist Col.; Wofford, A.B., 1942; Emory Univ. and Erskine Theo. Sem., Due West; m. Mary Dixon Gault, Kelton, S. C., 1941; children—William Herbert, James Eugene, Mrs. Stephen Downey. Lic. to preach, 1939, Greenville (Ala.) Dist., on rec. of Glenwood (Ala.) Church. Adm. on trial, Nov. 1943. Ord. deacon, Nov., 1945, Bishop Clare Purcell; Ord. elder, Nov., 1974, Bishop Purcell. Rec'd into full conn., Nov., 1945. Pastor: El Bethel (Spartanburg), 1941-42; Abbeville Cir., 1942-44; Calhoun Falls, 1944-48; Marshall Mem. (Anderson), 1948-53; Edgefield-Trenton, 1953-56; Bethel (Rock Hill), 1956-59; Ware Shoals-Hodges,

1959-63; Trinity (Charleston), 1963-67; St. George, 1967-73; Francis Asbury (Greenville), 1973- . Bd. of Missions and Ch. Ext., 1963-67; Christian Voc., 1964-68; Trustee, Spartanburg Meth. Col., 1966- ; Com. on Investigation, 1972- ; Anderson Dist. Missionary, 1959-63; Church Bldg. and Loc. Comm. (Charleston and Rock Hill Dist.). Lions Int. (Pres., St. George Club, 1972). Home: 151 Lullwater Road, Greenville, S. C., (803) 233-5438. Office: 1800 E. North St., Greenville, S. C., (803) 235-5114.



SMITH, WOODROW MARSHALL—b. McColl, S. C., Apr. 7, 1937; s. Sampey Zubulin and Juanita Quick Smith; Wofford; Coker, B.A., 1960; Duke & Emory, Conf. Course of Studies; m. Alice Betty Bedenbaugh, Murrels Inlet, Mar. 29, 1959; children—Elaine Renee (1960), Mary Lisa (1963), Marsha Beth (1967). Lic. to preach, 1955, Marion Dist., on rec. of Oak Grove Church. Prob. mem., 1960. Ord. deacon, June, 1962, Bishop Paul Hardin, Jr.; Ord. elder, June 11, 1964, Bishop Hardin. Rec'd into full conn., June 10, 1964. Pastor: Asland-Hebron, 1956-60; Rembert, 1960-61; Assist., No. Charleston, 1961; Dials-Shiloh, 1962-65; Adnah-Antioch, 1965-66; Lockhart-Wesley Chapel, 1966-67; Elloree, 1967-70, Wayne, 1970-73; Duncan, 1973- . Mem., Advanced Specials, 1968-72; V.

Chrm., Town & Country Comm., 1972-76; Mem., Conf. Bd. Evangelism, Dist. Sec., 1968; Lake City Dist. Missionary Sec., 1971-72; Bd. Missions, 1968-72, & 1972-76. Lions Internat'l; Ruritan Chaplain; Ministerial Assoc.; Outstanding Rural Minister, by Town & Country Comm., Greenville Dist., 1965. Home: P. O. Box 216, Duncan, S. C. 29334, (803) 439-4326. Office: P. O. Box 216, Duncan, S. C. 29334, (803) 439-6636.



SMOAK, WALTER JESSE—b. Meggetts, S. C., February 9, 1915; s. Walter Henry and Anna Lefvendahl Smoak; Wofford, A.B., 1938; Emory, B.D., 1940; m. Eva Mae Meacham. North Carolina, Aug. 22, 1937; children—Walter J. Jr., Georgiana Smoak Foster. Lic. to preach, Sept. 3, 1938, Charleston Dist. on rec. of St. Francis Meth. Church. Adm. on trial, Nov. 15, 1940. Ord. deacon, Nov. 2, 1941, Bishop W. T. Watkins; Ord. elder, Nov. 1, 1942, Bishop Watkins. Rec'd into full conn., Nov. 1, 1942. Pastor: Hendersonville, 1941-43; Spring Hill, 1944-46; New Zion, 1947-51; Loris, 1952-56; Beaufort, 1957-58; Brookland, 1959-63; St. George, 1964-67; Aldersgate, 1968-71; Bethel Park, 1972- . Bd. Hosp. and Homes; Bd. Evangelism; Bd. Ministry; Sec., Bd. Pensions; Com. on Investigation; Com. on

Nominations. Home: Box 282, Denmark, S. C. 29042, (803) 793-3595. Office: same, (803) 793-3669.



SOWELL, JOSEPH HUEY—b. Lancaster, S. C., May 6, 1925; s. Louis A. and Bessie Huey Sowell; Wofford Col., A.B., 1949; Emory U., B.D., 1952; m. Louise Worley, Canton, N. C., June 12, 1958; children—Mary Kathryn (1961), Mary Lucy (1965). Lic. to preach, 1950, Rock Hill Dist., on rec. of First Church, Lancaster. Prob. mem., 1950. Ord. deacon, 1952, Bishop Costen J. Harrell; Ord. elder, 1953, Bishop Harrell. Rec'd into full conn., 1953. Pastor: McClellanville, 1951-52; Estill, 1952-55; Chesnee, 1955-59; St. Luke (Walhalla), 1959-63; Clover, 1963-66; St. Mark's (Sumter), 1966-71; Zion, 1971-72; Main St. (Abbeville), 1972- . US Army (WW II), Europe. Home: 109 Florence St., Abbeville, S. C., (803) 459-2966. Office: Box 656, Abbeville, S. C. 29620, (803) 459-2367.



SPEARS, JOHNNIE ELIJAH—b. Florence, S. C., June 9, 1921; s. James H. and Louise Jenkins Spears; Wilson HS; Claflin Col.; Gammon Theol. Sem.; m. Genora Gray, Taylors, S. C., June 23, 1948; child—Juana Clarise. Lic. to preach, Aug. 28, 1942, Florence Dist., on rec. of Cumberland Church. Adm. on trial, Nov. 23, 1946. Ord. deacon, Nov. 28, 1948, Bishop J. W. E. Bowen; Ord. elder, Oct. 16, 1949, Bishop Bowen. Rec'd into full conn., Oct. 15, 1949. Transf. from Savannah, Ga. Annual Conf. to S. C. Conf., 1951. Pastor: Palen (Savannah, Ga.), 1949-51; Lanes (S. C.), 1951; Summerville, 1951-53; Anderson, 1953-59; Centenary (Charleston), 1959-68; Hartsville, 1968-70; Piedmont Dist. Supt., 1970-74; Emmanuel (Sumter), 1974- . Statistician, 1962-70; Bd. Ministry, 1960-72; Bd. Missions,

1960-72; Investigation, 1964-70; Chrm., Com. Worship, 1962-68; Social Concerns, 1972-74. NAACP; Co-chrm., United Fund; Sec., V. Pres., Interdenominational Mins. Alliance; Mason. US Army, T-Cpt., 1943-46. Good Conduct; Special Serv. Award. Home: 421 S. Main St., Box 1203, Sumter, S. C. 29150, (803) 775-5977. Office: same, (803) 773-6197.



SPEARS, ROBERT WRIGHT—b. Clio, S. C., Nov. 20, 1912; s. Charlie Otho and Mary Jane Wright Spears; Clio HS, 1929; Wofford, A. B., 1933, D.D., 1952; Duke U., B.D., 1936; m. Mary Blue Smith, Clio, S. C., Dec. 24, 1935; children—Mary Ann (Mrs. C. W. Brockwell, Jr.), Nancy Lynn (Mrs. Robert Rowden). Lic. to preach, Apr. 15, 1930, Marion Dist., on rec. of Trinity Church, Clio, S. C. Adm. on trial, Nov. 16, 1935. Ord. deacon, Nov. 14, 1937, Bishop Paul B. Kern; Ord. elder, Nov. 12, 1939, Bishop Kern. Rec'd into full conn., Nov. 14, 1937. Pastor: Ruby, 1935-38; Asst. Sec., Bd. Ed., 1938-41; Trinity (Bamberg), 6 mos., 1940; Manning, 1941-42; Trinity (Charleston), 1942-46; Central (Florence), 1946-51; Pres., Columbia Col., 1951- . Bd. Ed., 1942-46; Chrm., Church Ext., Bd.

Missions, 1946-50; Chrm., Bd. Christian Soc. Concerns, 1958-66; Gen. Bd. Ed., 1960-72. Del., S. E. Jurisdictional Conf., 1952, '56, '60, '64, '68, '72; Del., Gen. Conf., 1956, '60, '64, '68, '72. Kiwanian; Theta Phi. Home: 1320 Columbia College Dr., Columbia, S. C. 29203, (803) 754-5831. Office: Columbia College, Columbia, S. C. 29203, (803) 786-3831.



SPELL, HERBERT LEE—b. Smoaks, S. C., Mar. 6, 1909; s. Paul Eldred and Martha (Mattie) Washington Hucks Spell; Smoaks, HS, 1927; Wofford, A.B., 1931; Duke U., B.D., 1934; Wofford, Hon. D.D., 1973; m. Sarah Elizabeth Cannon, Spartanburg, S. C., Apr. 20, 1935; child—Sarah Elizabeth (Betsy) (1943) m. William D. Godbold, Jr. (1962); Grandchildren—Carol Elizabeth (1966), Lee Downing (1968). Lic. to preach, 1932, Orangeburg Dist., on rec. of Green Pond Church, Smoaks Charge. Adm. on trial, 1934. Ord. deacon, 1936, Bishop Paul B. Kern; Ord. elder, 1938, Bishop Clare Purcell. Rec'd into full conn., 1936. Retired: 1971. Pastor: North-Limestone, 1934-34; Asst., Exec. Sec., Bd. Ed., 1934-38; Lamar Chg., 1938-41; Bethany (Summerville), 1941-47; Midland Pk., 1943-

47; Lyttleton St. (Camden), 1947-52; West Kershaw, 1948-51; Central (Newberry), 1952-56; Wesley Mem. (Columbia), 1956-59; Marion Dist. Supt., 1959-65; Wesley (Hartsville), 1965-69; Trinity (York), 1969-71. S. C. Conf. Bd. Ed., 1939-42 & 1948-52; Com. World Serv. & Finance, 1944-47; Sec., Bd. Missions & Church Ext., 1956-60 Chrm., Extension Sect., 1957-59; Special Interboard Study Com., 1960; Bd. Evangelism, 1965-67; Bd. Pensions, 1967-71; Bd. Trustees, Columbia Col., 1953-59; Bd. Trustees, Wofford, 1965-71 (V. Chrm., Bd. and Chrm., Ed. Com.). Co-Chrm., Dorchester Red Cross Dr., 1942; S. C. Comm. on Aging (Gubernatorial Appt.), 1971-; Chrm., Retirement Planning Comm., 1972-; Kiwanis, 1952-56; Rotary, 1959-74 (Dir., 1965 & 74). Declamation Award, Smoaks High Sch., 1926; Chi Beta Phi Award, Wofford, 1931; Distinction in Scholarship, Wofford, 1930-31. Home: 115 West Carolina Avenue, Summerville, S. C. 29483, (803) 873-5233.



SPIVEY, DAVID B.—b. Kingstree, S. C., Oct. 4, 1933; s. Doctor Burris and Gladys Mildred Watts Spivey; Wofford, B.A., 1956; Emory U., 1959; m. Miralyn B., Greenwood, S. C., June 16, 1957; children—Alice René, Angela Faye, James David. Lic. to preach, 1958, Greenwood Dist., on rec. of Main St. Church. Adm. on trial, 1958. Ord. deacon, 1960, Bishop Nolan B. Harmon; Ord. elder, 1961, Bishop Paul Hardin, Jr. Rec'd into full conn., 1961. Pastor: Clearwater-Carolina Hts., 1959-61; Trinity (Columbia), 1961-65; First (Hemingway), 1965-67; Wagener, 1967-71; First (Harleyville), 1971-; Christian Voc., 1967; Worship, 1971-; Clemson U. Bd., Wesley Found., 1967-68. Chrm., Upper Savannah River Crime Control Task Force; Pres., Harleyville-Ridgeville Sch. PTA; Chrm. &

Org. of SEE SAW DAZE, Community of Harleyville Annual Festival. Home: P. O. Box 345, Harleyville, S. C. 29448, (803) 462-7271. Office: same, (803) 462-7270.



SPRADLEY, HENRY ALVIN SR.—b. Bishopville, S. C., July 21, 1918; s. Arthur Francis and Onita Parnell Spradley; Timmons High, 1936; Attended College of Charleston; Presbyterian, B.A., 1965; Duke Div., Conf. Course of Study, 1961; Clinical Pastoral Ed., Sptbg. General Hospital, 1974; m. Ruth Hilton, Charleston, S. C., April 15, 1944; children—Henry Alvin Jr., Phyllis Anne S. Pruet. Lic. to preach, Aug. 5, 1955, Charleston Dist., on rec. of N. Charleston UM Church. Prob. mem., June 7, 1965. Ord. deacon, June 22, 1960, Bishop Nolan B. Harmon; Ord. elder, June 14, 1962, Bishop Paul Hardin, Jr. Rec'd into full conn., June 5, 1967. Pastor: St. Mark (Charleston), 1955-56; N. Charleston, Assoc., 1956-57; St. Paul (Yonges Island), 1957-62; Cross Anchor, 1962-65; S. Mark (Spartanburg), 1965-68; Union Lane, 1968-72; St. Luke (Spartanburg), 1972-; Sec., Dist. Bd. Church Bldgs. & Locations, 1967-; Spartanburg Ministerial Assoc., 1965-68,

1972-; Union Ministerial Assoc., 1968-72, Pres., 1970, Sec., 1971. Lions Internat'l; Union Mental Health Assoc.; Nat'l Assoc. for Retarded Children Award, 1972; Senior Citizens of Union, Chaplain, 1969-72. US Army, Field Artillery, S. Sgt., 1941-45. Home: 3609 Sherwood Drive, Spartanburg, S. C. 29302, (803) 583-2105. Office: McKay Ave. & W. Croft Circle, Spartanburg, S. C. 29302, (803) 583-7872.



STACKHOUSE, WILLIAM CHARLES—b. Dillon, S. C., Aug. 2, 1918; s. Marcus Marvin and Annie Lee Alford Stackhouse; Dillon HS; The Citadel; Wofford, A.B., 1940; Emory U., US Army Chaplains' Sch., Harvard U.; Yale U., Summer Studies; m. Mary Sue Teal, Hartsville, S. C., Jan. 11, 1942; children—Mary Suzanne S. Grant (1946), Carol Elizabeth (1953), Charlotte Lou (1954). Lic. to preach, Sept. 12, 1941, Marion Dist., on rec. of Main St. Church, Dillon. Adm. on trial, Oct. 29, 1942. Ord. deacon, Nov. 13, 1943, Bishop W. T. Watkins; Ord. elder, Nov. 13, 1943, Bishop Watkins. Rec'd into full conn., 1946. Pastor: Waccamaw, 1941-42; Rembert, 1942-43; Army Chaplain, 1943-46; Little Rock, 1946-47; Greeleyville, 1947-51; Trinity (Andrews), 1951-55; St. Matthew (Greenville),

1955-56; Trinity (Charleston), 1956-61; Hartsville Dist Supt., 1961-67; Bethel (Charleston), 1967-74; Virginia Wingard (Columbia), 1974-; Bd. Missions, 1952-60; Conf. Missionary Sec., 1958-60; Chrm., Bd. Ch. Ext., 1957-60; Trustee, Spartanburg Meth. Col., 1958-62; Trustee, Orangeburg Meth. Home, 1958-66; Bd. Ed., 1960; Bd. Christian Soc. Concerns, 1968-70; Bd. of Ministry, 1968-; Chrm., Com. Con't Ed., 1968-; Trustee, Columbia Col., 1966-; Chrm. of Bd., 1966-; Dept. Chaplain, Amer. Legion, 1958; Who's Who in Methodism; Gubernatorial appointee, Charleston Substance Abuse Com., 1973-74; Hon. by The S. C. General Assembly by adoption of Concurrent Resolution H. 3410, Aug. 6, 1974, expressing appreciation of the members of the Gen. Assembly for outstanding services performed for S. C. in the area of alcohol & drug abuse. 32nd degree York Rite Mason; Knights Templar; Kappa Sigma; Pi Gamma Mu. US Army Chaplains Corps, Major, 1943-46, England, France, Germany, Belgium, Holland. Rs., 1946-55. Presidential Citation, Bronze Star. Home: 1376 Railfence Dr., Columbia, S. C. 29210, (803) 781-5426. Office: 1500 Broad River Rd., Columbia, S. C. 29210, (803) 772-0794.



STANTON, DONALD SHELDON—b. Baltimore, Maryland, June 8, 1932; s. Kenneth G. and Dorothy E. Stanton; Western Maryland Col., A.B., 1953; Wesley Theol. Sem., M.Div. (magna cum laude), 1956; The Amer. Univ., M.A., 1960; Univ. of Va., Ed.D., 1965; Additional Study: Higher Education, George Peabody College, 1974-75; m. Barbara Hoot, Baltimore, Maryland, June 25, 1955; children—Dale Richard, Debra Carol, Diane Karen. Lic. to preach, June, 1952, Baltimore, West Dist., on rec. of Sudbrook UM Church. Transf. from Baltimore Conf. to Va. Conf. to S. C. Conf. Adm. on trial, June, 1954. Ord. deacon, June, 1954, Bishop G. B. Oxnam; Ord. elder, June, 1956, Bishop Oxnam. Rec'd into full conn., June, 1956. Apts: Student Pastor, Baltimore, 1953-56; Pastor,

Va., 1956-59; Dir., Richmond Wesley Found. (Va.), 1959-63; Dean of Students & Chaplain, Greensboro Col. (Va.), 1963-65; Chaplain, Wofford (S. C.), 1965-69; Dir., Office of Col. Serv., UM Bd. of Higher Ed. & Ministry, 1969-75; Vice-president, Wesleyan College, 1975-; Com. Ecumenical Affairs; Co-host, S. C. Annual Conf.; Staff, Bd. Higher Ed. & Min., 1969-75; Sec., Gen. Conf. Legislative Com., Bd. Higher Ed. & Min. Org. mem., Parents' Action Com. for Ed., Metropolitan Nashville; Past Pres., PTA; Del., Tenn. Congress of Parents & Teachers; Bass-baritone Soloist for concerts, churches, community productions, etc. Psi Chi, nat'l honor society in psychology; Rep., Bd. Higher Ed. & Min. in meetings of Nat'l Council of Churches;

Editorial Adv. Bd. of Church Society for Col. Work. Home: 5121 Wingate Drive, Macon, Georgia 31201. Office: Vice-president, Wesleyan College, Macon, Ga. 31201, (912) 477-1110.



STANTON, TALMADGE—b. Clio, S. C., Sept. 18, 1939; s. Talmadge and Katie T. Stanton; Southeastern U., B.A.; attended Claflin College; m. Mary H., Dunn, N. C., June 23, 1959; children—Helen, Talmadge Jr. Lic. to preach, 1967, Florence Dist., on rec. of Old Clio U.M. Church. Ord. deacon, June, 1974, Bishop Edward L. Tullis. Lay Pastor: Harmony-Bethel, 1967-68; Pleasant Branch-St. Stephen, 1968-70; Anderson Circuit, 1970- . Masonic Lodge #350; Certified Notary Public; Mem., Rescue Squad, N.A.A.C.P. Home: 512 Smith St., Anderson, S. C. 29621, (803) 225-8015. Office: same.



STAPLETON, JOHN MASON JR.—b. Union County, S. C., Aug. 22, 1932; s. J. Mason and Mary Lee Stapleton; Wofford, A.B., 1953; Union Theol. Sem., B.D., S.T.M., 1959, Ph.D., 1969; m. Cynthia Enos, Rochester, N. Y., June 6, 1956; children—Cathie (1958), Mark (1961), David (1963). Lic. to preach, 1952, Spartanburg Dist., on rec. of Trinity Methodist Church. Prob. mem., 1954. Ord. deacon, 1954, Bishop Costen J. Harrell; Ord. elder, 1956, Bishop Nolan B. Harmon. Rec'd into full conn., 1956. Pastor: Kelton, 1956-58; Student, 1958-61; Instr., Boston U., 1961-63; Travelers Rest, 1963-67; Ben Avon, 1967-68; St. Johns (Ft. Mill), 1968-69; First (Easley), 1969-73; Mauldin, 1973- . Bd. Education, 1968-72; Chrm., Bd. Church and Society, 1973- . Comm. on Clergy Dissatisfaction, 1969;

Bd. Ecumenical Affairs, 1970-72; Comm. Continuing Ed., 1970-72. Advisor, Rockefeller Fellows, Union Sem.; Amer. Assoc. of Univ. Professors; Luccock Visitor in Preaching, Yale Div. Sch., 1970; Bd. of Lecturing Fellows (Interpreters House); Meth. Rep., Con't Ed. Comm., Lutheran Theol. S. Sem.; Lecturer, Emory & Union Sem., Richmond; Family Life Leader, USAF; Lecturer to USAF Chaplains; Reviewer, *Interpretation*; Special Study for UM older youth, "What About Military Serv."; An Editor, *Love Is A Spendthrift*. Home: 306 Vesper Circle, Mauldin, S. C., (803) 288-3501. Office: P. O. Box 481, Mauldin, S. C., (803) 288-4728.



STEIL, WARREN EDWIN—b. Ashland, Ky., Feb. 12, 1948; s. W. Edwin and Charlene M. Steil; U. of Ky., A.B., 1970; Candler, M.Div., 1973; m. Hollie McDowell, Louisville, Ky., May 9, 1970. Lic. to preach, Jan., 1970, Ashland Dist., Ky. Conf., on rec. of First U.M. Church, Ashland. Transf. from Kentucky Conf., 1973. Prob. mem., June, 1971, Ky. (June, 1973, S. C.). Ord. deacon, June, 1971, Bishop Roy Short; Ord. elder, June, 1974, Bishop Edward L. Tullis. Rec'd into full conn., June, 1974. Pastor: Assoc., Shandon, 1973- . Conf. Cluster Group Leader, 1974. Home: 738 Adger Rd., Columbia, S. C. 29205, (803) 252-1468. Office: 3407 Devine St., Columbia, S. C. 29205, (803) 256-8383.



STEPHENS, HERBERT JR.—b. Spartanburg, S. C., Dec. 7, 1928; s. Herbert Sr. and Arzia Louise Stephens; Salvation Army College, 1953; Duke U., 4 year Course of Study, 1 year Advance Course of Study; 4 years of I.C.S., Southern Railway; m. Ellen Christine, Spartanburg, S. C., April 21, 9148; children—Larry Herbert, Deborah Ann, Tracy Lynn. Lic. to preach, May 7, 1967, Spartanburg Dist., on rec. of Asbury-Gethsemane Church. Ord. deacon, June 12, 1969, Bishop Paul Hardin, Jr. Associate mem.; July 31, 1970. Whitney, 1967-73; Buffalo, 1973- . Rotary; Civitan; Served 13 years with Salvation Army, Social & Mission Work. Home: P. O. Box 176, Church St., Buffalo, S. C. 29321, (803) 427-7674. Office: 427-7214.



STEWART, ISAAC NORMAN—b. Oakley, Berkeley Cty., S. C., Nov. 22, 1921; s. Isaac and Rebecca Stewart; Berkeley Cty. Training Sch.; Claflin College, B.S., 1957; S. C. State Col., M.S., 1962; Third Yr. Conf. Course of Study; m. Annie Stewart, Kingtree, S. C., Oct. 31, 1940; children—Alice M., Gertrude, Ralph N., William, Minnie L., Leonard W. Lic. to preach, 1960, Charleston Dist., on rec. of Centenary U.M. Church. Ord. deacon, June, 1973, Bishop Edward L. Tullis. Lay Pastor: First-Pinopolis-Wesley-Centenary-Solomon Temple, 1964- . US Army, 1944-46, Europe. Home: P. O. Box 93, Oakley, S. C. 29466, (803) 761-2494. Office: same.



STILLWELL, ROBERT EARL—b. Florence, S. C., May 20, 1945; s. Samuel Edward and Ada Summers Stillwell; Furman U., B.A., 1967; Oriel Col., U. of Oxford, B.A., 1969; Duke U., Th.M., 1971; m. Marian Leigh Baird, St. Petersburg, Fla., Aug. 9, 1969; child—John Edward (1974). Lic. to preach, March 1970, Greenwood Dist., on rec. of Grace Church, N. Augusta. Prob. mem., June 1, 1970. Ord. deacon, June 4, 1970, Bishop Paul Hardin, Jr.; Ord. elder, June 8, 1972, Bishop Hardin. Rec'd into full conn., June 5, 1972. Pastor: Lewis Mem., 1971- . Bd. Education, 1972- . Conf. Council on Youth Ministry; Com. on Camps & Conferences. Rhodes Scholar, 1966. Home: 2702 Clyde Ave., Newberry, S. C. 29108, (803) 276-3307. Office: 1105 First St., Newberry, S. C., (803) 276-0959.



STILTZ, EDWARD JAMES—b. Mt. Holly, N. J., Sept. 18, 1930; s. Edward B. and Edith Stiltz; Baptist Col., Charleston (80 hrs.); m. Wynette, Vallejo, Calif., June 1, 1952; children—Edward Jay (1954), Richard John (1956). Lic. to preach, Sept., 1961, Clinton, Oklahoma, on rec. of Burns Flat Church. Ord. deacon, June 12, 1969, Bishop Paul Hardin, Jr. Assoc. Member: June, 1969. Pastor: First (Hammon, Okla), 1961-64; Goose Creek-Smyrna (S. C.), 1969-73; Bethel-Duncan Chapel, 1973- . Chaplain, Harleyville Amer. Legion Post; Bd. Dir., Charleston Sr. Citizens; Mason; Upper Dorchester Cty. Ministerial Assoc. US Air Force, Master Sgt., 1948-69, England, Japan, Vietnam, Guam, Taiwan. Retired: 1969. Good Conduct; United Nations; Korean Serv.; Nat'l Defense; Presidential Unit Citation; AF Outstanding Unit Cit. Home: Rt. 2, Box 82 Bowman, S. C. 29018, (803) 563-4179. Office: same.



STIRLING, JAMES DOUGLAS—b. Gainesville, Fla., Oct. 14, 1944; s. James and Dorothy Pritchett Stirling; Sewanee, B.A., 1967; Virginia Episcopal Theol. Sem., M.Div., 1973; m. Wylly Robb, Columbia, S. C., Nov. 29, 1969; child—Alexander Pritchett. Ord. deacon, June 26, 1973, Bishop George M. Alexander; Ord. elder, Mar. 23, 1974, Bishop Alexander. Pastor: (Under the authority of the Episcopal Diocese of Upper S. C.) Episcopal Ch. of the Ascension (Seneca), 1973-75; Rock Springs (Richland), 1974-75. Meth. Cty. Parish (Oconee). US Marines, 1st Lt., 1967-70, Vietnam (1968-69). Navy Commendation Medal. Home: P. O. Box 1096, Seneca, S. C. 29678, (803) 882-7323. Office: Episcopal Ch. of the Ascension, P. O. Box 1096, Seneca, S. C. 29678, (803) 822-2006.



STOCKMAN, ROY McMILLAN—b. Greenwood, S. C., Feb. 9, 1923; s. Andrew Wesley and Mary Towles Stockman; Lander Col., A.B., 1956; Emory U., B.D., 1958; m. Glenn McKinney, Greenwood, S. C., Sept. 8, 1946; children—Roy Michael, Andrew Glenn, Mary Anne. Lic. to preach, Feb. 14, 1952, Greenwood Dist., on rec. of Mathews Church. Adm. on trial, Aug. 16, 1957. Ord. deacon, Aug. 17, 1957, Bishop Nolan B. Harmon; Ord. elder, June 27, 1959, Bishop Harmon. Rec'd into full conn., June 27, 1959. Pastor: Greenwood Cir., 1952-56; Galloway Mem., 1957-62; St. James (Laurens), 1962-67; Mauldin, 1967-73; Bethel (Walterboro), 1973- . Bd. Missions, 1958-64; Bd. Evangelism, 1964-72; Com. on Worship, 1972- . Rotary; Citizen of Year, Mauldin, 1969-70. US Navy, 1/c P. O., 1942-46,

Pacific Theater. Home: P. O. Box 487, Walterboro, S. C. 29488, (803) 538-9328. Office: P. O. Box 407, Walterboro, S. C. 29488, (803) 549-2627; 549-7691.



STOKES, HOKE ZENEYMON JR.—b. Albany, Georgia, July 2, 1929; s. H. Z. and Hattie Mae Stokes; Lanier Boys High, 1947; Wofford, B.A., 1972; Conf. Course of Study, Emory, 1972; m. Patsy Walker, Anniston, Ala., Feb. 15, 1964; children—Stan W. (1951), Marguerite H. (1952), Becky (1953), Mark A. (1955), by former marriage. Lic. to preach, Aug., 1963, Thomasville, Georgia Dist., on rec. of Albany First Methodist Church. Prob. mem., 1968. Ord. deacon, 1968, Bishop Paul Hardin, Jr.; Ord. elder, June, 1973, Bishop Edward L. Tullis. Rec'd into full conn., June, 1973. Pastor: Cairo (S. Ga.), 1963-65; Brookfield, 1965-66; Poulan, 1966-68; Saxon (S. C.), 1968-71; Enoree, 1971-74; Wagener, 1974- . Lions Club; Citation, City of Charlotte, N. C., 1959, for Nitrogen Research Chemis-

try. Home: Box 265, Wagener, S. C. 29164, (803) 564-5562. Office: same, (803) 564-5561.



STOKES, WILLIAM McKINLEY—b. Allendale, S. C., Oct. 6, 1916; s. William M. Sr. and Luraina Green Stokes; Allendale Cty. Training HS; Claflin Col., A.B., 1942, Hon. D.D., 1974; Gammon Sem., M.Div., 1945; m. Edna Earnell Livingston, Swansea, S. C., Nov. 7, 1943; child—Cynthia Earnell S. Littlejohn. Lic. to preach, Aug. 16, 1943, Beaufort Dist., on rec. of Simpson Church. Adm. on trial, Nov. 26, 1943. Ord. deacon, Nov. 28, 1943, Bishop L. H. King; Ord. elder, Nov. 25, 1945, Bishop King. Rec'd into full conn., Nov. 23, 1945. Pastor: Walhalla Chg., 1943-52; St. Michael, 1952-56; Beaufort Dist. Supt., 1956-58; Orangeburg Dist. Supt., 1958-62; Emmanuel (Sumter), 1962-70; Cumberland (Florence), 1970-72; Assoc. Dir. Conf. Staff, Council on Minis., 1972- . Chrm., Bd. of

Evangelism, 1962-72; V. Chrm., Bd. Ed., 1962-72; Rules Com., 1962-72; Del., Juris. Conf., 1960; 1st Alt., Gen Conf., 1972. Greater Florence Chamber of Commerce, 1971 & 1972; Phi Beta Sigma; Gen. Bd. Nat'l Council of Churches, 1958-61. Home: 1417 Maple St., Columbia, S. C. 29205, (803) 253-8685. Office: 1420 Lady St., Columbia, S. C. 29201, (803) 779-6069. ext. 45.



STONESTREET, MILLARD COOPER—b. Concord, N. C., Mar. 11, 1945; s. Millard Clement and Mildred Cooper Stonestreet; Wingate Col.; Catawba Col., B.A.; Emory, M.Div.; m. Martha Turner, N. Charleston, S. C., Sept. 2, 1967. Lic. to preach, May 2, 1968, Charleston Dist., on rec. of N. Charleston Church. Ord. deacon, June 14, 1968, Bishop Paul Hardin, Jr.; Ord. elder, June, 1971, Bishop Hardin. Rec'd into full conn., June, 1971. Pastor: St. Matthews Cir., 1970- . Com. on Worship, 1973; Conf. Bd. Enlistment, 1973. Chaplain, Athletic Teams, St. Matthews HS. Home: Rt. 1, Box 60 C, St. Matthews, S. C., (803) 874-3783. Office: same, (803) 874-3156.



STRAIT, GEORGE ELLIOTT—b. New Orleans, La., Aug. 11, 1933; s. Marshall Charles and Ruth Wallace Strait; Univ. Houston, BS Pharmacy, 1954; Candler, B.D., 1957; m. Sue Spearman, Columbia, S. C., June 27, 1958; children—Margaret Anne, George Elliott Jr., Susan Ruth. Lic. to preach, April, 1953, Houston East, Texas, on rec. of Epworth Methodist Church. Adm. on trial, Aug., 1956. Ord. deacon, Aug., 1956, Bishop Nolan B. Harmon; Ord. elder, Aug., 1958, Bishop Harmon. Rec'd into full conn., 1958, Pastor: Edisto Chg., 1956-60; Prosperity Chg., 1960-65; Johnston-Harmony Chg., 1965-70; Lake City UM Church, 1970- . Bd. Missions, 1960-71; V. Chrm., Minimum Salary, 1968- . Rotary; Dir., S. C. Firemen's Assoc.; Outstanding Young Man, Jaycees, 1967-68; Conf.

Rural Minister of Year, 1967. Home: 625 Garland St., Lake City, S. C. 29560, (803) 394-2206. Office: P. O. Box 813, Lake City, S. C. 29560, (803) 394-2388.



STRETCH, JOSEPH B.—b. Berkeley Cty., S. C., Sept., 1913; s. Louis and Sarah Rogers Stretch; Bonneau Training Sch.; m. Etta Mae Bacon, Hinesville, Ga., Nov., 1940; children—Joseph Jr., Louis, Louis, Sarah Virginia, Pauline Murray, Beatrice Murray, Timothy Murray. Lic. to preach, 1962, Charleston Dist., on rec. of Mt. Carmel Church. Lay Pastor: St. James-Wesley, 1973-74; Greeleyville, 1974- . Mason. Home: 20-H St., Charleston, S. C. 29403, (803) 722-7485. Office: same.



STROMAN, ERIC DANNER—b. Woodford, S.C., Mar. 3, 1922; s. Michael Paul and Lena Mae Stroman; High School; m. Annie Rose Harley, Woodford, S. C., Aug. 15, 1947; children—Michael E., Pamela Rose S. Riser, Beverly D. Lic. to preach, Oct. 30, 1967, Orangeburg Dist., on rec. of St. John's Church. Lay Pastor: Eutawville-Gerizim, 1969- . US Navy, Coxswain, 1942-45, at sea. Home: P. O. Box 246, North, S. C., (803) 247-2773. Office: same.



STROTHER, ROBERT GARFIELD—b. Plum Branch, S. C., Aug. 7, 1927; s. James Miller and Myrtle White Strother; McCormick High School; Wofford, A.B., 1950; Emory U., B.D., 1953; m. Betty Roper, Spartanburg, S. C., August 25, 1951; child—Jane Roper. Lic. to preach, May 12, 1947, Spartanburg Dist., on rec. of St. Paul Church (Plum Branch). Adm. on trial, Oct., 1951. Ord. deacon, Oct. 24, 1952, Bishop Costen J. Harrell; Ord. elder, Oct. 23, 1954, Bishop Harrell. Rec'd into full conn., Oct. 23, 1954. Pastor: Panola-Bethlehem, 1952-55; Drayton, 1955-59; Green Street (Union), 1959-63; Cowpens, 1963-68; Inman, 1968-71; Emma Gray, 1971- . Conf. Bd. Trustees, 1960-68; Greenwood Methodist Home Bd., 1969-72. Lions International; Rotary. U.S. Army Infantry, 2nd Lt., 1950-51. Home: 315 Edgewood Circle, Woodruff, S. C. 29388, (803) 476-8258. Office: Box 271, Woodruff, S. C. 29388, (803) 476-8395.



STROUD, JAMES GIDEON—b. Union, S. C., Mar. 4, 1913; s. William W. and Orrie Clara Richards Stroud; Sptbg. Meth. Col.; Wofford College, B.S., 1939; m. Essie Elliott, Lyman, S. C., March 25, 1934; children—Glenda S. Herring, Heyward. Lic. to preach, Oct. 12, 1932, Spartanburg Dist., on rec. of Arcadia Church. Adm. on trial, 1939. Ord. deacon, Nov. 16, 1941, Bishop W. T. Watkins; Ord. elder, Nov. 14, 1943, Bishop Watkins. Rec'd into full conn., Oct. 1943. Pastor: Landrum, 1939-41; Tucapau, 1941-46; St. John, 1946-52; Startex, 1952-53; Judson, 1953-57; Matthews, 1957-62; Limestone St. (Gaffney), 1962-63; Aldersgate, 1963-67; Williamston, 1967-72; Lowell St., 1972- . Bd. Trustees, Sptbg. Meth. Col.; Bd. Missions; Bd. Evangelism. Sigma Tau Alpha; Lions; Rotary; Exchange Clubs. Chaplain, Lyman St. Regt. State Guard w/ Capt's rating (WW II); Rescue Squad. Home: 207 Lee St., Greenwood, S. C. 29646, (803) 229-4712. Office: same, (803) 229-2704.



STULLENBARGER, HARRY ROBERT—b. Keyser, W. Va., Dec. 7, 1936; s. Hernon K. and Ollie W. Stullenbarger; Wofford Col., A.B., 1959; Emory U., M.Div., 1962; m. Dixie Lane Fogle, Orangeburg, S. C., Mar. 25, 1966; children—Laura E., Marian Claire. Lic. to preach, June 6, 1960, Charleston Dist., on rec. of Bethel Church, Charleston. Adm. on trial, June, 1960. Ord. deacon, 1961, Bishop Paul Hardin, Jr.; Ord. elder, 1963, Bishop Hardin. Rec'd into full conn., 1963. Pastor: Main St. (Col.), Assoc., 1962-64; Laurel Bay, 1964; Summerville Cir., 1964-68; Cameron, 1968-70; New Zion—Asst., Lake City Dist. Supt., 1970-73; Herbert Mem., 1973- . Trustee, Wesley Found. (USC), 1962-65; Bd. Christian Social Cons., 1968-77, (sec. 1972-76); Chmn., Bd. of Dir., Camp Glenayar. Civitan;

Rotary; Chp. Calhoun Cty. Heart Fund (1969); Sec.-Treas., Summerville Minis. Assoc., and Clarendon Cty. Minis. Assoc. Vice Chairperson, Grand Strand Parish Council; Chp. Georgetown County "Citizens' Com. for Improved Child Care." Home: Rt. 4, Box 482-A, Georgetown, S. C., (803) 546-7574. Office: same, (803) 546-7875.



SUGGS, HENRY SHEDRON—b. Loris, S. C., Aug. 11, 1930; s. Guthry H. and Maggie E. Suggs; Asbury Col., A.B., 1953; Conf. Course of Study; m. Ernestine, Aynor, S. C., June 19, 1955; children—Phyllis, Henry. Lic. to preach, Sept. 12, 1950, Marion Dist., on rec. of Loris Church. Adm. on trial, 1953. Ord. deacon, Aug., 1955, Bishop Costen J. Harrell; Ord. elder, Aug., 1957, Bishop Nolan B. Harmon. Rec'd into full conn., Aug., 1955. Pastor: S. Aynor, 1953-54; Bethlehem (Hartsville), 1954-58; Pageland, 1958-62; Cameron, 1962-68; Lowell St. (Greenwood), 1968-72; Hampton, 1972-74; Shiloh-Zoar-Chesterfield, 1974- . Bd. Evangelism, 1974- . Home: 307 Ivy Ave., Chesterfield, S. C., (803) 623-7733. Office: same.



SULLIVAN, JAMES GARNESS—b. Angelus, S. C., Aug. 10, 1921; s. Carl Thomas and Luegenia Brown Sullivan; Spartanburg Jr., A.A., 1961; Conf. and General Courses of Study; Summer Study, Emory and Duke Supply Pastor's School; m. Daisy Belle Boatwright, Jefferson, S. C., Dec. 14, 1940; children—Billie Carolyn Scruggs, James Kenneth. Lic. to preach, May 5, 1954, Rock Hill Dist., on rec. of Philadelphia Meth. Church. Prob. mem., June 13, 1961. Ord. deacon, Aug. 26, 1956, Bishop Nolan B. Harmon; Ord. elder, Aug. 16, 1956, Bishop Harmon. Rec'd into full conn., June 11, 1963. Pastor: Grover Charge, 1954-58; Jackson-Loree Charge, 1958-61; Beaumont, 1961-65; Union Lane Charge, 1965-68; Mt. Holly (Rock Hill), 1968-74; Grace (Lancaster), 1974- . Comm. Pastoral Care & Counseling, 1973- (now serving Sec.-Treas.). Past Pres., Union Ministerial Assoc.; Past Pres., Rock Hill Christian Ministers Assoc.; Chrm., Church Relations Comm., Palmetto Council; Boy Scouts of America; Palmetto Award, 1974; BSA. US Army, PFC, 1944-46. Home: 27 Brooklyn Ave., Lancaster, S. C. 29720, (803) 283-3735. Office: Brooklyn Ave. & 12th St., Lancaster, S. C. 29720, (803) 283-2668.



SUMMERS, JAMES LUTHER—b. Adam Run, S. C., May 18, 1918; s. the Rev. W. C. and Janet Summers; Claflin Col., A.B., 1942; N.C.A & T Univ., M.S.Ed., 1958; m. Richard A. Wilda, Horatio, S. C., Feb. 19, 1946; children—James Luther Jr., Richard Howard, Eleanor Vastine, Ione Beresse. Lic. to preach, 1944, Beaufort Dist., on rec. of St. Mark Church. Adm. on trial, 1945. Ord. deacon, 1947, Bishop L. H. King; Ord. elder, 1949, Bishop King. Rec'd into full conn., 1947. Pastor: Allendale, 1945-47; Ridgeville, 1947-49; St. Stephen, 1949-57; Cottageville, 1957-66; Friendship-Jeremiah, 1966-67; Lake City Ct., 1967- . Sec., Bd. Evangelism, 1967-74; Jurisd. Del., 1966; Gen Conf. Del., 1966. Nat'l Ed. Assoc.; S. C. Ed. Assoc., House of Delegates. US Army. Home: P. O. Box 637, St. Stephen, S. C. 29479, (803) 567-3314.



SUMMERS, THOMAS ABRAM—b. Orangeburg, S. C., Oct. 29, 1934; s. Carroll Erwin and Anabel Hill Summers; Wofford, A.B., 1956; Emory U., M.Div., 1959; Lutheran Sem., D.Min. candidate; m. Marilyn Boyd, Trio, S. C., Aug. 30, 1962; children—Boyd Erwin (1969), Mason Abram (1973). Lic. to preach, 1956, Orangeburg Dist., on rec. of St. Paul's Church. Adm. on trial, 1957. Ord. deacon, 1959, Bishop Paul Hardin, Jr.; Ord. elder, 1962, Bishop Hardin. Rec'd into full conn., 1962. Pastor: Assoc., St. James, Atlanta (N. Ga.), 1956-57; Assoc., Bethlehem Cir. (N. Ga.), 1958-59; Trio Chg. (S. C.), 1960-61; Sr. Clinical Chaplain, Milledgeville St. Hosp., 1962-65; Supervisor of Clinical Pastoral Education, S. C. State Hospital, 1965-66; Chief Chaplain, Wm. S. Hall Psychiatric Inst.,

1966- . Col. Dist. Com. Ministry, 1971- ; Task Force, Bishop's Call for Peace, 1973- ; Bd. Dir., Wesley Found., USC, 1970-73. Bd. Dir., Mid-Carolina Council on Alcoholism. US Army, 2nd Lt., 1956-64. Home: 3017 Kilkee Circle, Columbia, S. C., (803) 788-1528. Office: Wm. S. Hall Psychiatric Inst., P. O. Box 119, Columbia, S. C. 29202, (803) 758-5895.



SUMTER, ALFRED PELZER—b. St. Stephen, S. C., July 9, 1893; s. Simon P. and Mary Sumter; Clark Col., A.B., 1916; Gammon Theol. Sem., M.Div., 1923; m. Emily L. McLemore, Sylacauga, Ala., Aug. 28, 1929 (deceased—1968); children—Martha, Delores, Samuel P., Mary R. (deceased), Phillip M., Wilbur P., Wendell W.; m. Maggie Davis, St. Stephen, S. C., Oct. 9, 1971. Lic. to preach, 1919, Charleston Dist., on rec. of Rev. C. J. Mack. Transf. from Central Ala. Conf., 1934. Adm. on trial, 1923. Ord. deacon, 1923, Bishop Burns; Ord. elder, 1925, Bishop R. E. Jones. Rec'd into full conn., 1925. Retired: June 2, 1968. Pastor: Central Ala. Conf.: Dadeville, 1925-27; Albany, 1928-29; Sylacauga, 1930-31; Scott Chapel (Birmingham), 1932; Opelika, 1933; Bruden, 1934; S. C. Conf.: Georgetown, 1934-

35; Lane, 1936-38; Dillon, 1939-44; Cheraw, 1945-51; Piedmont Dist. Supt., 1953-57; Parksville, 1958-59; S. Greenville, 1960; Ridgeland Chg., 1961-68. Bd. Education, 16 yrs. Home: Rt. #1, Box 118, St. Stephen, S. C. 29479, (803) 825-4434.



SWEAT, HOWARD DURANT—b. Summerville, S. C., Feb. 12, 1925; s. Augustus Durant and Zenith E. Owens Sweat; Coker Col.; Univ. S. C., A.A.; Duke U., 1954-57, Conf. Course of Study, 2 yrs. Adv. Study; m. Annie Dell Johnson, Summerville, S. C., Sept. 19, 1947; children—H. Michael (1948), Mary Ann (1962). Lic. to preach, Sept. 7, 1954, Charleston Dist., on rec. of Branch Church. Prob. mem., June, 1969. Ord. deacon, Aug. 26, 1956, Bishop Nolan B. Harmon; Ord. elder, Aug. 16, 1958, Bishop Harmon. Rec'd into full conn., June, 1971. Pastor: Beulah, 1954-57; Marlboro, 1958-59; Bethel-Ebenezer, 1960-61; Conway Cir., 1961-65; Lynchburg, 1966-71; Bowman, 1971- . Past Pres., Bennettsville Minis. Assoc.; Bd. Dir., Marlboro Cty. T.B. Assoc., 3 yrs.; Mason; Amer. Legion; Lions

Club; Who's Who in S. C., 1974. US Navy, Seaman, 1/c, 1943-45, New Guinea, Panama, W. Africa, Pearl Harbor. Amer. Area Campaign Medal; European-African-Middle East; Asiatic-Pacific; WW II Victory; Bronze Star. Home: P. O. Box 187, Bowman, S. C., (803) 829-2891. Office: same.



SWEAT, LEWIS A.—b. Summerville, S. C., June 17, 1921; s. Augustus Durant and Zenith E. Owens Sweat; The Opportunity Sch.; Spartanburg Meth. College; Columbia Col.; Duke Div. Sch.; Pastor's Sch., 4 yrs. study; m. Margaret Esterleen Allen, Pelzer, S. C., Dec. 30, 1943; children—Wayman, Sherry, Keith, Mark, Wendy, Percilla. Lic. to preach, May, 1942, Charleston Dist., on rec. of Knightsville Church. Ord. deacon, Aug. 16, 1957, Bishop Nolan B. Harmon; Ord. elder, June 23, 1960, Bishop Harmon. Assoc. Member; 1968. Pastor: St. Matthews Chg., 1954-58; Jordan Chg., 1958-60; Red Bank, 1961-62; Saluda Chg., 1962-66; Fairfield Chg., 1966-70; Smoaks Chg., 1970- . US Navy, Communications, 1/c, 1942-46, WW II, European Theater, Africa, S. Amer. Ten Battle Stars; Good

Conduct. Home: Box 6, Smoaks, S. C., (803) 562-2681. Office: same.



TALLON, DARWIN ARIAIL—b. Lee Cty., S. C., July 27, 1916; s. Clarence Hugh and Lula Parnell Tallon; High School; Completed 2nd yr., Conf. Course of Study; m. Rosa Green, Sumter Cty., S. C., Nov. 26, 1936; children—Imogene T. Russell, Robert M. Lic. to preach, Jan. 15, 1972, Lake City Dist., on rec. of Jamestown Chg. Lay Pastor: Jamestown Chg., 1971-74; Olar Chg., 1974- . Mason; Shriner. US Army, Sgt., 1945-46, Japan. Good Conduct; Rifle Expert; Asiatic-Pacific. Home: P. O. Box 4, Olar, S. C. 29843, (803) 368-5771. Office: same.



TANNER, ROBERT WILLIAMS—b. Marion, S. C., March 12, 1932; s. Ellie Liston and Gladys Williams Tanner; Spartanburg Meth. Col.; High Point Col.; Duke, Conf. Course of Study; m. Paula Jeanne Everett, Jacksonville, N. C., Aug. 3, 1957; children—James L., Karen E., Thomas E. Lic. to preach, Aug. 23, 1954, Marion Dist., on rec. of First Church. Adm. on trial, June, 1960. Ord. deacon, June 13, 1963, Bishop Paul Hardin, Jr.; Ord. elder, June 10, 1965, Bishop Hardin. Rec'd into full conn., June, 1965. Pastor: Lodge Cir., 1960-62; Chester Cir., 1962-66; New Zion Cir., 1966-70; Faith (Greer), 1970-72; Assoc., St. John's (Aiken), 1972- . Dist. Dir., TRAFICO (Rock Hill, Lake City, Greenville). Lions Club. Home: 913 Magnolia St., S. E., Aiken, S. C., (803) 648-0983. Office: P. O. Box 914, Aiken, S. C., (803) 648-5400.



TAYLOR, EBEN—b. McClellanville, S. C., Jan. 23, 1925; s. Eben and Elsie Selleneit Taylor; Wofford, A.B., 1948; Duke Divinity Sch., B.D., 1953; Hon. D.D., Wofford, 1970; m. Martha Bayne Mallary, Macon, Ga., Sept. 1, 1951; children—Eben III, John Mark, Charles Dutton Mallary, Stephen Price. Lic. to preach, 1952, Charleston Dist., on rec. of Asbury Mem. Methodist Church. Prob. mem., 1952. Ord. deacon, 1954, Bishop Costen J. Harrell; Ord. elder, 1955, Bishop Harrell. Rec'd into full conn., 1954. Pastor: Andrews Chapel-Soapstone (N. C.), 1952-53; Aldersgate (N. Charleston), 1953-57; Cayce, 1957-62; College Place, 1962-67; Cherokee Place, 1967-70; Anderson Dist. Supt., 1970- . Conf. Dir., Bd. Christian Social Concerns, 1960-64; Comm. of Six (1785 Conf.) — & Conf't

Comm. on Merger. Bd. Trustees, Columbia College, 1970- . Gen. Conf. Delegate, 1964, 1968, 1972; Phi Beta Kappa; Mem., Christian Action Council; Charter Mem., Alston Wilkes Society. US Army (76 Infantry), 1943-45, Europe. Home: 414 Shannon Way, Anderson, S. C. 29621, (803) 225-7694. Office: P. O. Box 1057, Anderson, S. C. 29621, (803) 226-6649.



TAYLOR, JAMES WILLIAM—b. Bennettsville, S. C., Mar. 4, 1892; s. Thomas T. and Netter Taylor, Marlboro Training Sch.; Johnson C. Smith U.; Gammon Sem.; Claflin, D.D., 1945; m. Susan Gertrude, Bennettsville, S. C., July 4, 1912; children—James W. (deceased), Zoel G., William Theirkield, Portia. Lic. to preach, Sept., 1912, Bennettsville Dist., on rec. of Smyrna Meth. Church. Adm. on trial, Nov. 20, 1914. Ord. deacon, Apr. 4, 1915, Bishop F. D. Leete; Ord. elder, Dec. 20, 1918, Bishop Leete. Rec'd into full conn., Nov., 1916. Retired: 1966. Pastor: Campobello, 1915; Clio-Dunbar, 1916-19; Hamer, 1920-21; Pineville-Bowman, 1921-22; John Wesley (Greenville), 1922-26; Emanuel (Sumter), 1927-31; Bennettsville Dist. Supt., 1932-37; Cumberland, 1938-44; Centenary (Charleston), 1945-

58; Charleston Dist. Supt., 1959-64; Old Bethel (Charleston) 1965-66; Retired Supply, Washington-Ladson Ct., 1966-74; Appt. Charleston Dist. Supt., Interim, 1971. Bd. Ministry, 1920's (served on most of Bds. during this time); Bd. Pensions, 1950's; Hospital & Homes, 1952-64; Conf. Missionary Sec.; Conf. delegate, 1932, '36, '40. Served 40 yrs. as Sec., Bd. Trustees, Claflin U.; Rec'd plaque for Meritorious Serv., Claflin U.; Bd. Trustees, Dist. # 20, Charleston City Schools, 8 yrs. Home: 29 Cleveland St., Charleston, S. C. 29403, (803) 722-1886.



TAYLOR, RANDY MARK—b. Lexington, S. C., Sept. 9, 1950; s. Columbus W. and Edith Beck Taylor; Lexington HS; Univ. S. C., 1968-72; presently, senior, Candler; m. Nancy Simms, Tenally, N. J., May 27, 1972. Lic. to preach, 1971, Columbia Dist., on rec. of Red Bank UM Church. Prob. mem., 1972. Ord. deacon, June 7, 1973, Bishop Edward L. Tullis. Student Pastor: Paces Ferry (N. Ga.), 1972- . Home: 3612 Paces Ferry Rd., NW, Atlanta, Ga. 30327, (404) 262-2194.



TAYLOR, VOIGT O.—b. Newberry, S. C., June 19, 1909; s. James C. and Lucy Wilson Taylor; Newberry Col., A.B., 1929; Grad. Wk. ½ yr., Columbia U., New York; Duke U., B.D., 1939; Hon. D.D., Newberry Col., 1967; m. Edith S. Dorrity, Newberry, S. C., Mar. 21, 1938 (deceased—1971); children—Sodecia Ann T. Davis, Voigt O. Jr., Chesta T. Diveley. m. Aline Sloan Holmes, Conway, S. C., Aug. 26, 1973. Lic. to preach, Sept., 1935, Columbia Dist., on rec. of Washington St. Church. Transf. from Congregational Ch., Southern Pines, N. C., Oct., 1942. Adm. on trial, 1942. Ord. deacon, 1943, Bishop W. T. Watkins; Ord. elder, 1944, Bishop Clare Purcell. Rec'd into full conn., 1944. Pastor: N. C., 1936-42; Liberty-Fairview, 1942-45; Landrum, 1945-48; Leesville, 1948-52; Grace (N. Augusta),

1952-57; Main St. (Columbia), 1957-60; Bethel (Spartanburg), 1960-63; Bethel (Charleston), 1963-67; Trinity (Sumter), 1967-71; First (Conway), 1971- . Comm. on Ins., 1945-49; Bd. Evangelism, 1952-56, 1964-71, Pres., 1964-68; Bd. Ed., Pres., V. Pres., 1956-64; S. C. Conf. Pastor's Sch., Pres., Bd. of Managers, 1958-60; S. C. Meth. Camp Com., 1960-72; Chrm., S. C. Conf. Higher Ed. Fund Com., 1960-62; Coordinating Council, 1964-68; Study Com. Conf. Structure; Com. on Inter-Jurisdictional Affairs; Pres., Conf. Credit Union. Mem., Evangelistic Team Missions, 1951 (Texas), 1959 (Argentina), 1965 (Costa Rica), 1970 (England), 1971 (Oregon). Home: 1109 9th Ave., Conway, S. C., (803) 248-5890. Office: 1101 5th Ave., Conway, S. C. 29526, (803) 248-4251.



TAYLOR, ZOEL GARLAND—b. Atlanta, Ga., Nov. 5, 1915; s. James W. and Susie Gertrude Taylor; B.A., B.D., M.S.; m. Maggie L., Greenville, S. C., Sept. 17, 1943 (deceased, Nov. 9, 1974); child—Zoel Garland Jr. Lic. to preach, 1936, Bennettsville Dist., on rec. of St. James Church. Adm. on trial, 1937. Ord. deacon, Dec. 15, 1939, Bishop M. W. Clair; Ord. elder, Dec. 15, 1940, Bishop L. H. King. Rec'd into full conn., Dec. 15, 1939. Pastor: (Chesnee Chg.), 1939-40; Cowpens, 1941-50; Bethel (Greer), 1951-58; Rockmill Chg., 1959-65; Dunton Chapel, 1965-67; Gaffney-Blacksburg, 1968-70; S. Greenville, 1970- . Conf. Comm. World Serv., 1947; Comm. on Minutes, 1947; Bd. Hosp. & Homes, 1949-50; Comm. Town & Country Work, 1960-61; Bd. of Ministry, 1947, 1952-63,

1966-67. Chrm., Greenville Chp., Red Cross, 1970-72; S. E. Advisory Bd., Amer. Nat'l Red Cross; Carolinas Advisory Bd., Amer. Nat'l Red Cross; former member of Board of Directors of United Fund of Greenville County; former mem., Bd. Dir., P.E.A., S.C.E.A.; Omega Psi Phi Frat.; State Comm., Southern Assoc. of Col. & Schools; Elementary Comm., Southern Assoc. of Col. & Schools; Plumbing Bd. of Examiners, City of Greenville. Home: 4 Tuskegee St., Greenville, S. C. 29607, (803) 235-8161. Office: 1012 W. Parker Rd., Greenville, S. C. 29611, (803) 246-3621.



TEMPLETON, DAVID THEODORE—b. Wattsville, S. C., May 10, 1928; s. Charles Matthew and Hattie Mae Patton Templeton; College, A.B.; Emory U., Conf. Requirements, 1956-63; m. Hazel M. Abercrombie, Fountain Inn, S. C., Oct. 20, 1949; children—Sandra T. Hitchcock, Naomi T. Calhoun, Marsha Lynn, Scott Douglas, John David. Lic. to preach, July 17, 1956, Greenwood Dist., on rec. of Sandy Springs Meth. Church. Prob. mem., 1962. Ord. deacon, Aug. 15, 1958, Bishop Nolan B. Harmon; Ord. elder, June 14, 1962, Bishop Paul Hardin, Jr. Rec'd into full conn., 1964. Pastor: Clearwater-Carolina Heights, 1956-59; Newberry Circuit, 1959-64; Westminster Chg., 1964-66; Grace (Abbeville), 1966-70; Asbury Chg., 1970-74; Central (Laurens), 1974- . Bd. US Navy, 1 Class P.O., 1945-47. Home: 603 Fleming St., Laurens, S. C., (803) 984-5872. Office: Fleming at Wilson & Marion, Laurens, S. C., (803) 984-5837.



THACKSTON, THOMAS REGINALD—b. Fort Mill, S. C., June 1, 1934; s. Thomas Audry and Myrtle Reeves Thackston; Fort Mill HS; Wofford, A.B., 1956; Emory U., M.Div., 1961; m. Yvonne Caskey, Fort Mill, S.C., Oct. 27, 1956; children—Mark Woodley (1958), Frances Foye (1961). Lic. to preach, Aug. 13, 1956, Rock Hill Dist., on rec. of St. John's Church, Fort Mill. Adm. on trial, June 26, 1959. Ord. deacon, June 26, 1959, Bishop Nolan B. Harmon; Ord. elder, June 15, 1961, Bishop Paul Hardin, Jr. Rec'd into full conn., June 15, 1961. Pastor: Norway Chg., 1956-58; Antioch-New Hope (N. Ga.), 1958-61; First (Hemingway), 1961-65; Trinity (Conway), 1965-70; Asbury Mem. (Columbia), 1970- . Chrm., Bd. Trustees, Belin, 1966-75; Bd. Ed., 1966-70; Town & Country Com., 1962-68; Ecumenical Affairs, 1966-70. Lions Club, 1965-70; Young Man of Year (Conway), 1967; Columnist; Radio Broadcaster. Home: 1003 Asbury Dr., Columbia, S. C., (803) 776-0067. Office: 1105 Asbury Dr., Columbia, S. C., (803) 776-7237.



THOMAS, DARIUS EDWIN—b. Darlington, S. C., 1941; s. Darius Edmond and Leta Grice Thomas; Long HS, 1959; Claflin Col., B.A., 1963; Perkins Sch. of Theol., M.Th., 1966; Clinical Pastoral Training, 1967-68; m. Penny Kay, Ft. Lauderdale, Fla., Oct. 7, 1967; children—Deryk Equin, Tanya Kathryn. Lic. to preach, Mar. 9, 1963, Sumter Dist., on rec. of Wesley Meth. Church. Adm. on trial, Mar. 9, 1953. Ord. deacon, May 23, 1964, Bishop Noah W. Moore, Jr.; Ord. elder, May 31, 1967, Bishop W. Kenneth Pope. Rec'd into full conn., May 31, 1967. Pastor: St. Luke (W. Texas), 1966-67; Chaplain-Intern, Parkland Hosp., 1967-68; So. Meth Univ. (N. Texas), 1968-73; Warren (N. Texas), 1974- . Nat'l Student Volunteer Programs; E. Dallas Improvement Assoc.; Consultant, The Energy Center; Long Jr. HS Community Adv. Com.; Assoc. for Clinical Pastoral Ed., Inc. Home: 5319 St. Charles Ave., Dallas, Texas 75223, (214) 821-4685. Office: 3028 So. Oakland, Dallas, Texas, (214) 428-6240.



THOMAS, EDDIE C. JR.—b. Darlington Cty., S. C., July 28, 1943; s. Eddie C. Sr. and Grace Thomas; Butler HS; m. Diretha Thomas, Lamar, S. C., July 5, 1969; children—Eddie Carlos, Phylisha, Ezra Christopher. Lic. to preach, Jan., 1974, Florence Dist., on rec. of Hartsville Cir. Lay Pastor: Wesley Chapel-Mt. Tabor, 1974- . Lodge Mt. Rona 348 Royal Knights, Chaplain. US Army, Sgt., 1965-68, Vietnam. Nat'l Guard, Sgt., 1971-75. Bronze Star; Army Commendation Medal. Home: Rt. 2, Box 470-A-1, Hartsville, S. C., (803) 383-5298.



THOMAS, JAMES HERBERT—b. Smoaks, S. C., May 4, 1925; s. Joseph Calhoun and Alma Bishop Thomas; Wofford Col., A.B., 1950; Lutheran Sem. (1½ yrs.); Pastor's Sch., Course of Corresp., Emory; m. Betty Jo Hightower, Lockhart, S. C., Dec. 15, 1951; children—Betty H. Thomas (1960), James H. Jr. (1963). Lic. to preach, Oct. 18, 1948, Spartanburg Dist., on rec. of Beaumont Church. Adm. on trial, Oct. 21, 1952. Ord. deacon, Oct. 24, 1952, Bishop Costen J. Harrell; Ord. elder, Aug. 25, 1956, Bishop Nolan B. Harmon. Rec'd into full conn., Aug. 25, 1955. Pastor: Ólar Chg., 1951-55; Warrenville Chg., 1955-60; Joanna, 1960-64; Bethel, 1964-71; Epting, 1971- . Bd. Hosp. and Homes, 1960-65; Camp Com. (Greenville Dist.), 1965-71; Area Christian Workers School. US Navy, Seaman 1/c, 1943-45, Pacific. Reserve; Army, 2nd Lt., 1950-51. Home: 1421 Milligan St., Newberry, S. C., (803) 276-5312. Office: same, (803) 276-5970.



THOMAS, THEODORE BRANDON JR.—b. Orangeburg, S. C., July 1, 1923; s. Theodore B. and Wilhelmina G. Thomas; S. C. State Col., B.S., 1947; Indiana U., M.S., 1948; m. Lovis Thompson, Pendleton, S. C., July 17, 1946; children—Theodore B. III, Brandolyn T. Clanton. Lic. to preach, 1947, Greenville Dist., on rec. of Easley Chapel. Lay Pastor: 1961. Appts: York Chg., 1960; Pageland Chg., 1961-73; Latta Chg., 1973- . Darlington Cty. Ed. Assoc.; S. C. Ed. Assoc.; Nat'l Ed. Assoc. US Army, T-5, 1944-46, Saipan. Home: 131 Lawton DXR., Hartsville, S. C. 29550, (803) 332-7979. Office: same.



THOMAS, THEODORE BRANDON SR.—No information furnished.



THOMAS, VAN BUREN JR.—b. Greenwood, S. C., Sept. 17, 1944; s. Van B. and Connie R. Thomas; Lander Col., A.B., 1968; Emory U., M.Div., 1972; m. Emma Jo Wood, Greenwood, S. C., Nov. 30, 1962; children—Trevia L., Van Buren III. Lic. to preach, Apr. 1, 1969, Greenwood Dist., on rec. of Galloway Mem. Church. Prob. mem., June, 1969. Ord. deacon, June, 1969, Bishop Paul Hardin, Jr.; Ord. elder, June, 1972, Bishop Edward L. Tullis. Rec'd into full conn., June, 1972. Pastor: Edisto Chg., 1972- . Com. Ecumenical Affairs, 1972; Com. on Worship, 1973; Prov. Bd. Dir., Wesley Foundation, Orangeburg, 1974. Bd. Dir., Pied Piper Kindergarten for Retarded Children and Green Manor Adult Development Center. US Air Force, Sgt., 1962-66, Japan. Good Conduct. Home: P. O. Box 56, Cope, S. C. 29038, (803) 534-7655. Office: same.



THOMPSON, CHARLES CRAWFORD—b. Marion County, S. C., Nov. 9, 1905; s. William J. and Anna E. Altman Thompson; Britton's Neck HS; Duke, Pastor's Course of Study; m. Lillian Keller, Brooklyn, N. Y., Oct. 6, 1930 (dec. 1964); child—Armon Lamar; m. A. Leila Norton Cox, Loris, S. C., Jan. 10, 1965. Lic. to preach, May 19, 1959, Marion Dist., on rec. of Souls Chapel. Ord. deacon, June 13, 1963, Bishop Paul Hardin, Jr.; Ord. elder, June, 10, 1965, Bishop Hardin. Associate mem., June 10, 1970. Retired: June 20, 1973. Pastor: Jamestown Circuit, 1960-62; Loris Circuit, 1962-67; Jordan Circuit, 1967-70; Mullins Circuit, 1970-72; Spring Hill Circuit, 1972-73; Zoar, 1974- . Mason; York Rite Shriner. US Navy, MM/ 2nd class, 1927-30. Home: 117 Chicora Blvd., Conway, S. C. 29526, (803) 248-9186. Office: same.



THOMPSON, LEON EDWIN—b. Timmons ville, S. C., Mar. 28, 1935; s. Boyd E. and Connie Jordan Thompson; Wofford Col., A.B. (Summa Cum Laude); Emory U., M.Div.; m. Patricia Foster, Spartanburg, S. C., Dec. 18, 1955; children—John B., Robin E., Leon E. Jr., Sara Jane. Lic. to preach, May 6, 1954, Lake City Dist., on rec. of Timmons ville Church. Prob. mem., Aug. 15, 1958. Ord. deacon, Aug. 15, 1958, Bishop Nolan B. Harmon; Ord. elder, June 23, 1960, Bishop Harmon. Rec'd into full conn., June 23, 1969. Pastor: Bethel (Valley Falls), 1955-57; Prospect (Ga.), 1957-60; Centenary Cir., 1960-65; Ridge Spg. Cir., 1965-68; Trinity (W. Col.), 1968-73; Cambridge-Ninety Six, 1973- . Dist. Dir. of Adult Work, 1960-63; Evangelism, 1963-65; Dist. Sec., Columbia Dist., 1968-72; Dist. Sec., Greenwood Dist., 1973- ; Town and Country, 1966-68; Chrm., Marion Cancer Soc.; Jaycees; Cub Scouts; Little League; Phi Beta Kappa; Theta Phi; Ministers' Assoc., Volunteer Hosp. Chaplain; Home: 110 Saluda St., Ninety Six, S. C. 29666, (803) 543-3908. Office: same, (803) 543-3908.



THOMPSON, MORRIS COOK—b. Chancellorsville, Va., Dec. 11, 1936; s. Herbert A. and Dorothy C. Thompson; Winyah High School (Georgetown, S. C.), 1954; The Citadel, B.S., 1958; Candler Sch. of Theology, B.D., 1961; Continuing Ed. Seminars—Pastoral Care, Family Counseling, Death and Dying; m. Betty Jo Deason, Vaughan, Mississippi, Aug. 15, 1959; children—Ralph Pepper (1961), Phillip Ames (1962). Lic. to preach, Dec. 1958, Lake City, on rec. of Wayne U.M.C. Prob. mem., June, 1959. Ord. deacon, June 15, 1961, by Bishop Paul Hardin, Jr.; Ord. elder, June 13, 1963, Bishop Hardin. Rec'd into full conn., June 13, 1963. Pastor: Jordan Charge, 1961-65; East Kauai (Hawaii-Bd. of Mission), 1965-67; Scranton, 1967-69; Dawsey, 1969-73; Liberty-Cherokee Springs, 1973- . Bd. Missions, Dist. Sec., 1967-70; also 1972- ; Chrm., Sptbg. Dist Urban Works Comm. Bd. Health and Welfare Ministries, 1972- ; Bd. Spartanburg Bethlehem Center, 1973- ; Civitan, Y's Men International; Alston Wilkes Society. Home: 125 Chapman Rd., Spartanburg, S. C. 29303, (803) 583-8772. Office: 2095 Chesnee Highway, Spartanburg, S. C. 29303, (803) 585-6181.



THOMSON, HENRY MANN JR.—b. Sumter, S. C., Sept. 8, 1927; s. Henry Mann and Mabel Rebecca Perry Thomson; Covington HS, Ga.; Emory Jr. Col., 1948; Wofford, B.A., 1950; Candler, B.D., 1953; m. Lucy Mae Blackwell, Georgetown, S. C., Aug. 10, 1963; children—Laura Elizabeth (1966), Lucy Rebecca (1968), Mary Jane (1972). Lic. to preach, Jan. 25, 1949, Decatur-Oxford Dist., N. Ga. Conf., on rec. of Allen Mem. Meth. Church. Adm. on trial, Oct. 21, 1952. Ord. deacon, Oct. 24, 1952, Bishop Costen J. Harrell; Ord. elder, Oct. 23, 1954, Bishop Harrell. Rec'd into full conn., Oct. 23, 1954. Pastor: Pinopolis Chg., 1953-57; Isle of Palms, 1957-59; Dir. Youth Work, Bd. Ed., 1959-63; Heath Springs Chg., 1963-67; Allendale Chg., 1967-73; Cokesbury, 1973- . Conf. Relations Com., 1955-58; Ministerial Training & Qualif., 1958-60, 1963-68; Staff, Bd. Ed., 1959-63; Chrm., Com. Enlistment, 1969-72; Exec. Com. Prog. Council, 1969-72; Trustee, Epworth, 1974. Pres., Lions Club, 1966; Pres., Allendale Ministers Assoc., 1970; Parent Adv. Sch. Comm., Allendale, 1970-73; Bi-Racial Com., 1970-72. US Army, PFC, 1946-47, Korea. W.W. II Victory; Army of Occupation Medal. Home: 4552 Withers Dr., Charleston Hts., S. C. 29405, (803) 554-5947. Office: 4990 Dorchester Rd., Charleston Heights, S. C. 29405, (803) 552-4061.



THROWER, JACK DOUGLAS—b. Alabama, Nov. 11, 1922; s. Jesse W. and Angie A. Thrower; High School; m. Sara Martha Haselden, Hemingway, S. C., Jan. 17, 1965. Lic. to preach, Jan. 4, 1974, Lake City Dist., on rec. of First UM Church, Hemingway, S. C. Lay Pastor: Home: Hemingway, S. C. 29554, (803) 558-3355.



TIMMONS, WILLIAM GORDON—b. Florida, August 6, 1942; s. David Benjiman and Katherine Scott Timmons; Thornwell HS, 1961; m. Katie McCants, Andrews, S. C., June 26, 1964; children—Mary Katherine, Melani Elaine, William Gordon, Jr., John Paul. Lic. to preach, 1972, Lake City Dist., on rec. of Mt. Vernon Church. Ord. deacon, June 6, 1974, Bishop Edward L. Tullis. Lay Pastor: Johnsonville Circuit, 1971- . Home: P. O. Box 337, Johnsonville, S. C. 29555, (803) 386-2943. Office: same.



TOMLINSON, JESSE WISE—b. Lynchburg, S. C., July 10, 1906; s. Robert and Jane Wilson Tomlinson; W. Columbia HS; Wofford, B.A., 1930; m. Helen Brown, Spartanburg Cty., S. C., Nov. 20, 1935; child—Jane Elizabeth (Mrs. Richard Franklin). Lic. to preach, June 15, 1931, Columbia Dist., on rec. of Brookland Church. Adm. on trial, Nov. 6, 1931. Ord. deacon, Nov. 12, 1933, Bishop Warren A. Candler; Ord. elder, Nov. 3, 1935, Bishop Paul B. Kern. Rec'd into full conn., Nov. 12, 1933. Retired: June, 1972. Pastor: Bailey Mem. (U.S.C.), 1931-32; Glendale, 1932-36; Swansea, 1936-37; Greenwood Ct., 1937-40; Green St. (Union), 1940-43; Montgomery Mem. (Pacolet Mills), 1943-45; Langley (S. C.), 1945-50; O'Neal St., 1950-54; Cambridge, 1954-59; Grace (Lancaster), 1959-63; Limestone St., 1963-67; Kershaw, 1967-71; Disability Leave, 1971-72. Bd. Hospitals & Homes, 1952-54. Home: Rt. #1, Box 407-C, Spartanburg, S. C. 29302.



TOWNSEND, DAVID KENNETH—b. Bennettsville, S. C., Aug. 26, 1932; s. Charles E. and Ethel M. Townsend; Clemson U., B.S., 1954; Duke U., B.D., 1961; presently attending Northwestern State U., Master's in Hist. candidate, 1975; m. Anne, Dunn, N. C., June 10, 1962; children—Kenneth, Steven, Michael. Lic. to preach, July, 1957, Marion Dist., on rec. of First Church, Bennettsville. Adm. on trial, Aug., 1957. Ord. deacon, June, 1959, Bishop Nolan B. Harmon; Ord. elder, June, 1961, Bishop Paul Hardin, Jr. Rec'd into full conn., June, 1959. Pastor: Ruby Chg., 1957-59; Pine Bluff Chg. (N. C.), 1961; Army Chaplain, 1961-74. US Army, Maj., Germany (1962-65); Vietnam (1967-68), Okinawa (1970-73). Home: 600 Fayetteville Ave., Bennettsville, S. C. 29512.



TRAMMELL, JAMES FLETCHER—b. Pidoke, Texas, Oct. 8, 1906; s. Osman Fletcher and Lydia Morrow Trammell; Lometa HS; Southwestern U., A.B., 1930; Duke U., B.D., 1933; m. Manila Justice, Spartanburg, S. C., Dec. 25, 1933. Lic. to preach, Sept., 1925, Gatesville Dist., Texas Conf., on rec. of Ireland Church. Transf. from Mo. Conf., Nov., 1941. Adm. on trial, Nov., 1933, Central Texas. Ord. deacon, Sept. 26, 1936, Bishop John M. Moore; Ord. elder, Oct. 2, 1938, Bishop W. T. Watkins. Rec'd into full conn., 1936. Retired: June, 1971. Pastor: Covington-Osceola (Central Tex.), 1933-34; Copperas Cove, 1934-35; Milan (Mo.), 1935-36; Paris, 1936-38; Exec. Sec. Mo. Conf. Bd. Ed., 1938-40; Hamilton, 1940-41; Assoc., Central, Florence (S. C.), 1941-42; Latta, 1942-46; Allendale, 1946-51; Johnston-Harmony, 1951-52; Lake City Dist. Supt., 1953-58; Lyttleton St. (Cam-

den), 1958-62; John Wesley (Charleston), 1962-65; Northside (Greenville), 1965-67; Ware Shoals-Hodges, 1967-71; Bus. Mgr., Shandon, 1972-73. Retired Supply Assoc., Trinity (Upper Richland), 1973-74; R.S. Co-pastor, Oak Grove-Beulah, 1974- . World Serv. & Fin., 1943-52, Sec., 1948-52; Chrm., Com. on Ins., 1960-68; Christian Social Concerns, 1964-72; Sec., Bishop's Cabinet, 1953-58; Trustee, Wofford Col., 1955-65. Pi Gamma Mu; Past Pres., Allendale Lions Club; Org. Allendale Red Cross Blood Prog.; Kiwanis; Who's Who in S. & S.W. Home: 3215 Blossom St., Columbia, S. C., (803) 256-6088.



TUCKER, JOHN SPROLES—b. Greenwood, S. C., Apr. 2, 1942; s. John S. and Ludie Long Tucker; 11th Grade, G.E.D. certificate; m. Vicky Henderson, Greenwood, S. C., July 25, 1959; children—Wade A. (1963), Cynthia M. (1967). Lic. to preach, (studying), on rec. of Bethlehem Church. Student Lay Pastor: Vaucluse, 1974- . US Navy, Seaman Rec., 1960. Home: P. O. Box 19, Vaucluse, S. C., (803) 663-7976. Office: same.



TUCKER, ROBERT MARVIN—b. Elberton, Ga., Feb. 9, 1887; s. Robert Andrew and Sarah Frances Corry Tucker; Johnson Bible Col.; Emory U.; m. Emily Taylor, Florence, S. C., April 17, 1955. Lic. to preach, April, 1921, Anderson Dist., on rec. of Upper S. C. Conf. Ord. deacon, Nov., 1924, Bishop Edwin D. Mouzon; Ord. elder, Nov., 1927. Retired: 1957. Pastor: McKendree, 1922-23; Richland Cir., 1924-27; Wagener, 1928, N. Easley, 1929; Sans Souci-Chick Springs, 1930; Plum Branch, 1931-32; Abbeville Cir., 1933-35; Pickens Cir., 1936; Sabbatical Leave, 1937-43; Ridgeway, 1943-44; Phoenix, 1945-47; Princeton, 1948; Pinopolis, 1949; Bucksville, 1950-55; Springfield, 1956; Darlington, 1957. Home: 5247 Forest Dr., Columbia, S. C. 29206, (803) 787-5796.



TURBEVILLE, RALSTON WRIGHT—b. Turbeville, S. C., Sept. 27, 1944; s. J. M. Sr. and Karl Hodge Turbeville; Wofford, A.B., 1966; Emory U., M.Div., 1969; Internship, Clinical Pastoral Ed., Grady Mem. Hospital, Atlanta, Ga., 1970; presently attending Univ. S. C. Law Center; m. Dorothy Bowers, Charleston, S. C., June 15, 1968; child—Patrice (1970). Lic. to preach, Aug. 28, 1962, Lake City Dist., on rec. of Pine Grove Church, Turbeville. Prob. mem., June 5, 1967. Ord. deacon, June 8, 1967, Bishop Paul Hardin, Jr.; Ord. elder, June 12, 1969, Bishop Hardin. Rec'd into full conn., June 9, 1969. Pastor: Assoc., Buford St. (Gaffney), 1964-68; Chicopee Chg., 1968-69; CPE Intern, Grady Mem. Hosp., 1969-70; Chester Cir., 1970-72; Assoc., Trinity (Spartanburg), 1972-74; Church & Society,

1974- . Conf. Council Youth Ministries, 1970-74. Rotary; Ruritan; Outstanding Young Men in America, 1974. Home: 134 University Terrace, Columbia, S. C. 29208, (803) 799-5596.



TURNER, CLARENCE EUGENE—b. Clinton, S. C., Oct. 17, 1926; s. William H. and Maude L. Turner; High School; Trade Schools; Corres. Courses; m. Mary Ellen McKee, Greenwood, S. C., May 25, 1949; children—William Edward, Stanley Eugene. Lic. to preach, May 24, 1959, Columbia Dist., on rec. of Platt Spring UM Church. Ord. deacon, June 10, 1965, Bishop Paul Hardin, Jr.; Ord. elder, June 8, 1967, Bishop Hardin. Assoc. Member: June 1, 1970. Pastor: Black Swamp Chg., 1962-69; Waterloo Chg., 1969-73; Ehrhardt Chg., 1973- . Mason; Lions Club. US Navy, SH1, 1945-52, Pacific. Asiatic-Pacific Ribbon; Philippine Liberation Ribbon; China Theatre; Japanese Occupation; WW II Victory; Good Conduct. Home: P. O. Box 51, Ehrhardt, S. C. 29081, (803) 267-6052. Office: same.



TURNER, PERRY WATSON JR.—b. Newberry, S. C., July 17, 1922; s. Perry Watson and Carrie L. Bishop Turner; Newberry HS, 1940; Newberry College, B.S., 1948; Candler and Erskine, Graduate Work; m. Nedra Carolyn Bouknight, Newberry, S. C., Oct. 24, 1947; children—Vickie Elaine, Kathy Lee, Perry David (dec.). Lic. to preach, Oct. 17, 1947, Greenwood Dist., on rec. of O'Neal St. UM Church. Prob. mem., Oct. 25, 1950. Ord. deacon, Oct. 19, 1951, Bishop Costen J. Harrell; Ord. elder, Oct. 25, 1952, Bishop Harrell. Rec'd into full conn., Oct. 25, 1952. Pastor: Bath-Clearwater, 1948-51; McCormick, 1951-52; Joanna Charge, 1952-56; Bethel (Anderson), 1956-61; Lynnwood-Trinity (Lancaster), 1961-65; Pelzer, 1965-72; Gordon Mem-Greenbrier (Winnsboro), 1972- . Sec.,

Treas., Journal and Yearbook Comm., 1956-63; Trustee, Annual Conf., 1972- . Mason; Shriner; Exchange Club; Lions Club. US Army, Pfc., 1942-46, Europe. Purple Heart; Amer. Camp Medal; EAMET; Bronze Star; Victory; Good Conduct; Distinguished Unit Badge; Infantry Combat Medal. Home: Rt. 3, Box 48 D, Winnsboro, S. C. 29180, (803) 635-4103. Office: Columbia Rd. & Fifth St., Winnsboro, S. C. 29180, (803) 635-4471.



TURNER, ROBERT PATRICK—b. Pageland, S. C., June 30, 1890; s. Rev. John H. and Melissa Jane Mangum Turner; Univ. S. C.; Columbia Presby. Sem., 2 yrs.; Emory U., Conf. Course of Study; m. Theresa McDonald, Kershaw, S. C., Aug. 8, 1918; child—Alice Turner Norris. Lic. to preach, Dec. 1, 1922, Sumter Dist., on rec. The Rev. Hawkins Shuler, presiding elder. Adm. on trial: 1922. Ord. deacon, 1924; Ord. elder, Nov. 21, 1926. Rec'd into full conn., 1924. Pastor: Timmonsville Cir., 1922; Lodge, 1923-24; Cottageville, 1924-27; Estill-Furman, 1928-30; Greeleyville-Lane, 1931-32; Broad St. (Sumter), 1933-36; McColl, 1937-38; Holly Hill Ct., 1939-43; Cherokee (Charleston Heights), 1944-45; Beaufort, 1945-48; Drayton (Sptbg.), 1949-51; Trinity (Clio), 1952-55; Moncks Corner,

1956-59; Indian Field, 1960-61; Retired: 1961; Target (Holly Hill), 1961-71. Chrm., Conf. Com. on World Peace, 8 yrs.; V. Chrm., Com. on Evangelism; Sec., Publicity for Conf.; Chrm., Com. on Christian Life, 4 yrs. Author 22 meditations, Upper Room; Author sermons for Sumter Herald & Spartanburg Journal & Dorchester Eagle. Home: Holly Hill, S. C. 29059, (803) 496-3970.



TYLER, JOSIE LEE JR.—b. Neeses, S. C., May 20, 1920; s. Josie Lee and Iva Myrtle Rast Tyler; Wofford, A.B., 1953; Emory U., M.Div., 1956 (req. for M. Christian Ed. compl. in M.Div.); Univ. N. C., Mass Communication Prog., 1956-57; Univ. S. C., Dept. Psychology, 1960-61; Lutheran Theol. S. Sem., S.T.M. Prog., 1961-65, 1968; S. C. State Hosp., Chaplain Resident, Psychiatry & Religion, 1965-66; m. Carolyn Smith, Culberton, Ga., Aug. 31, 1954; child—Josie Lee III. Lic. to preach, 1954, Orangeburg Dist., on rec. of Bellinger's Chapel. Adm. on trial, 1954. Ord. deacon, 1956, Bishop Nolan B. Harmon; Ord. elder, 1959, Bishop Harmon. Rec'd into full conn., 1959. Pastor: Smoaks Chg., 1957-58; Green St. (Columbia), 1958-60; Student, 1960-61; Ridge Spring Chg., 1961-65;

Chaplain-Resident, State Hosp., 1965-67; Dean of Men, Allen U. (Columbia), 1967-68; Boiling Spring (Lexington), 1968-69; Black Swamp Chg., 1969-72; Asbury Chg. (Pacolet), 1972- . Trustee, Wesley Found. (Univ. S. C.), 1958-60, Trustee, Conf. Credit Union, 1958-60; TRAFICO, 1957-67, Sec.-treas, 1962-63, V. Chrm., 1963-64, Mem.-at-large, 1965-67. Amer. Acad. of Religion; Soc. for the Scientific Study of Religion; Assoc. Clinical Pastoral Ed.; Amer. Assoc. Pastoral Counselors; Religious Ed. Assoc.; Amer. Acad. Political & Soc. Sciences; Acad. Parish Clergy; Com. Professional Responsibility & Standards; Soc. Health & Human Values; Soc. for Arts, Religion & Contemporary Culture; Institutes of Religion & Health; Internat'l Conf. for Sociology of Religion; Lille, France; Adult Ed. Assoc. of USA; Alcohol & Drug Problems Assoc. of N.A.; Nat'l Affiliation for Literacy Advance; Amer. Public Health Assoc. Com. on Prevention, Mental Health Section; Acad. Political Science, Col. Univ., N.Y. City; Assoc. for Creative Change; Order of St. Luke of the UMC. Dictionary of Internat'l Bibliographies, London, England, 1969. Who's Who in the Meth. Church, 1966; Who's Who in S. C., 1974. Home: 1100 Eastminister Dr., Columbia, S. C. 29204, (803) 254-2473. Office: Rt. 1, Box 229, Pacolet, S. C. 29372, (803) 489-2466.



TYLER, ROYCE BURNAN—b. Darlington S. C., Dec. 9, 1920; s. John Oscar and Annie B. Tyler; Columbia Col., 1955-1958; Duke and Emory U. Conf. Course of Study; Bd. of Ed. Special Study Corres., Nashville, Tenn.; m. Violet Fenters, Georgetown, S. C., May 18, 1938; children—Tommy Royce, Rodney Nolan, Burnan Craig. Lic. to preach, Feb. 2, 1950, Florence-Kingtree Dist., on rec. of Good Hope Church, Union. Adm. on trial, Aug. 13, 1958. Ord. deacon, Oct. 23, 1954, Bishop Costen J. Harrell; Ord. elder, Aug. 25, 1956, Bishop Nolan B. Harmon. Rec'd into full conn., June 22, 1960. Pastor: Sampit Chg., 1950; Summerville Ct., 1951-54; Orange Ct., 1955-59; Ruffin-Yemassee, 1960; Ruffin Chg., 1961; Port Royal, 1961-66; Easley Mill, 1966-67; Lamar, 1967- . US Navy, S/1c,

1944-46, South Pacific. Home: Providence Rd., Lamar, S. C., (803) 326-5519. Office: Darlington Ave., Box 434, Lamar, S. C. 29069. (803) 326-5542.



TYLSINGER, JOSEPH ELMO JR.—b. Rock Hill, S. C., Feb. 5, 1948; s. Joseph E. and Mary Ellen Tysinger; Wofford, B.A., 1970; Lutheran Seminary, 1974, Advanced Course of Study; m. Joyce Herndon, Georgetown, S. C., March 28, 1970; children—Joseph E. III, Mary Nell. Lic. to preach, 1968, Spartanburg Dist., on rec. of Grace UM Church. Prob. mem., June, 1972. Ord. deacon, June 8, 1972, Bishop Paul Hardin, Jr. Lay Pastor: Fairmont, 1968-69; Concord, 1969-71; Newberry Circuit, 1971- . Home: 30 Caldwell St., Newberry, S. C. 28108, (803) 276-1886.



TYSINGER, JOSEPH E. SR.—b. Charlotte, N. C., Jan. 30, 1928; s. Jasper Howard and Wilma Elizabeth Tysinger; Indian Land HS; Columbia Col., B.A.; Duke U., Minis. Training; m. Mary Ellen Neal, Fort Mill, S. C., Aug. 11, 1945; children—Joseph E. Jr., Terence E., Roger E. Lic. to preach, May 5, 1954, Rock Hill Dist., on rec. of Pleasant Hill Church. Prob. mem., June, 1968. Ord. deacon, Aug. 16, 1957, Bishop Nolan B. Harmon; Ord. elder, June 27, 1959, Bishop Harmon. Rec'd into full conn., June, 1970. Pastor: Zoar, 1955-56; Summerville Cir., 1956-61; Brandon, 1961-64; Grace-Patterson Chapel, 1964-69; Stephenson Mem., 1969-73; Lebanon-McLeod, 1973- . Trustee, Cokesbury Col., 1970-72 *Advocate* & Meth. Center, 1972- . Sertoma; Hon. Ruritan; Who's Who in S. C.,

1974. US Army, T5, 1946-47. Good Conduct Medal. Home: Rt. #1, Box 67, Eastover, S. C. 29044, (803) 776-2946. Office: same, (803) 776-4604.



VANDIVER, MICHAEL LOY—b. Anderson, S. C., Oct. 29, 1942; s. Loy Ray and Inez Goodson Vandiver; Anderson Boys HS, 1960; Wofford, B.A., 1969; Wesley Theol. Sem., M.Div., 1974; m. Donna Perry, Greensboro, N. C., Dec. 27, 1969; child—Perry Alene (1974). Lic. to preach, 1972, Anderson Dist., on rec. of Trinity UM Church. Prob. mem., June, 1972-75. Ord. deacon, June, 1972, Bishop Paul Hardin, Jr. Pastor: Dickson Mem.-Friendship, 1974- . Mem., Washington, D. C., Medical Society Com., Religion & Medicine, 1973-74; Roving Youth Minister, SHARE, Inc., McLean, Va., 1971-74. US Army, Sp.5, 1966-69, Korea. Home: Rt. #1, Townville, S. C. 29689, (803) 287-3793. Office: same, (803) 882-9186.



VARNADORE, JAMES EPTING—b. Columbia, S. C., Oct. 23, 1915; Jimmy Wofford and Laura T. Varnadore; S. C. Ext. Service; Required Course of Study, Emory U.; Union Theol. Sem., 6 courses; Exc. Sec. Course, Law & Tax Comp., USC Ext.; completed Masters 12-15-74, Bible Studies, Univ. Bible Inst. (Corresp.); m. Lodie Varner, Holly Hill, S. C., Dec. 26, 1946; child—Lodie Ann V. Busbee. Lic. to preach, Feb. 11, 1960, Orangeburg Dist., on rec. of Holly Hill Church. Ord. deacon, June 11, 1964, Bishop Paul Hardin, Jr.; Ord. elder, June 16, 1966, Bishop Hardin. Assoc. Members: June 1, 1970. Pastor: Belton Mills-Mt. Bethel, 1961-62; Lownesville Chg., 1962-64; Vauluse Chg., 1964-66; Estill, 1966-71; Rowesville, 1971- . Lions; VFW; Who's Who in S. C., 1974; Church of

Year Award, 1969. US Navy, SCB 1/c T., 1942-45, S. Pacific. Reserve Army, Cpl. Good Conduct Medal. Home: P. O. Box 54, Rowesville, S. C., (803) 534-1473. Office: same.



VEHORN, ROBERT DAVID—b. Greenville, S. C., Aug. 4, 1942; s. J. F. and Doris H. Vehorn; Spartanburg Jr. College, A.A., 1964; Limestone, B.A., 1966; Lutheran Theological Southern Seminary, M.Div., 1972; m. Linda J., Greer, S. C., Aug. 8, 1964; children—Jeffrey Bryan, David Mark. Lic. to preach, 1963, Greenville Dist., on rec. of Victor Church. Prob. mem., June, 1968. Ord. deacon, June, 1968, Bishop Paul Hardin; Ord. elder, June, 1973, Bishop Hardin. Rec'd into full conn., June, 1973. Pastor: Liberty (Spartanburg), 1963-65; Campobello-Liberty, 1964-65; Sardis-Trinity, 1965-66; Saluda Circuit, 1966-69; Pisgah-Mt. Pleasant, 1969-73; Epworth (Joanna), 1973- . Bd. Dirs., Joanna Community Chest, 1974; *Community Leaders and Noteworthy Americans*, 1974; Who's Who in

S. C., 1974. Home: 305 Magnolia St., Joanna, S. C., (803) 697-6542. Office: 307 Magnolia St., Joanna, S. C., (803) 697-6908.



VICKERY, ROBERT LEE JR.—b. Winston-Salem, N.C., July 2, 1930; s. Robert Lee and Willie Burns Black (dec.), Step-mother: Martha McCaskill Vickery; E. Carolina U., A.B., 1953; Emory U., B.D., 1963; Nat'l Institutes of Health, Bethesda, Md., CPE, 1970; m. Doris Jean Gaddy, Pinehurst, N.C., May 8, 1955 (deceased-June, 1974); children—Julia Grace (1958), Sara Jean (1961), Emily Ruth (1963), Ross Lee (1966); m. Charlotte Smith Henderson, Spartanburg, S.C., Feb. 15, 1975; step-children—Michael B. Henderson (1953), Paula Jean Henderson (1956). Lic. to preach, 1948, Fayetteville Dist., N.C. Conf., on rec. of First Meth. Church, Hamlet, N.C. Transf. from New Mexico-W. Texas Conf., 1961, as Local Deacon. Adm. on trial, June, 1961. Ord. deacon, 1958, Bishop W. Angie

Smith; Ord. elder, 1964, Bishop Paul Hardin, Jr. Rec'd into full conn., 1964. Pastor: N.C. Conf.: Student Pastor, Bridgeton Cir., 1950-52; Student, Snow Hill Cir., 1952-53; Ocracode Island, 1953-54; West End Cir., 1954-55; Assoc., First (Mt. Gilead), 1955-56; N.M.-W.Tex. Conf.: Assoc., Christ (Albuquerque, N.M.), 1956-58; S.C. Conf.: Utica-Fairview (Seneca), 1961-64; Bethel-Ebenezer (Simpsonville), 1964-66; Chaplain, US Army, Ft. Benning, 1966-67; Long Binh, S. Vietnam, 1967-68; Ft. Belvoir, Va., 1968-69; Nat'l Inst. of Health, 1969-70; Qui Nhon, S. Vietnam, 1970-71; Ft. Bragg, 1971-75; Long Island U., Career Course, US Army Chaplain Sch., & work on Th.M., Princeton U., 1975. ACPE; Col. of Chaplains APHA, 1970. US Army, active duty, Maj., Vietnam, 1967-68, 1970-71. US Air Force, 1956-60, SSG. Bronze Star w/OLC; AF Commendation; Army Commendation; Purple Heart; Good Conduct Medal; Army Unit Comm. w. OLC; Vietnam Civic Actions; Vietnam Gold Star; Vietnam Campaign, 7 stars; Vietnam Serv. Ribbon. Home: 235 St. Matthews Lane, Spartanburg, S.C. 29301 & 19 Bassett St., Ft. Bragg, N. C. 28307. Office: Womack Army Hospital, Ft. Bragg, N. C. 28307, (919) 396-2108.



VICKERY, THURMAN HORACE—b. Commerce, Ga., Aug. 21, 1918; s. Robert Lee and Willie Black Vickery; Wofford, A.B.; Emory U., M.Div.; m. Eugenia Lancaster, Pauline, S. C., Sept. 4, 1939; child—Robert T. (1940). Lic. to preach, Aug. 15, 1937, Salisbury (W.N.C.Conf.), on rec. of Friendship Church, Albermarle. Transf. from W.N.C.Conf., 1939. Adm. on trial, 1937. Ord. deacon, Oct. 22, 1939, Bishops Wallace Brown, James Straughn, Clare Purcell; Ord. elder, Nov. 14, 1941, Bishop W. T. Watkins. Rec'd into full conn., 1941. Pastor: Cross Anchor, 1938-40; Chesnee, 1940-42; Chaplain, Army, 1942-45; Assoc., Pattillo Mem. (Ga.), 1945-47; Buffalo, 1947-48; Turbeville-Olanta, 1948-52; Mt. Dearborn, 1952-56; Cherokee Place (Charleston), 1956-59; Central (Newberry), 1959-64; First

(Myrtle Beach), 1964-66; Buford St. (Gaffney), 1966-68; Rock Hill Dist. Supt., 1968-74; St. Pauls (Orangeburg), 1974- . Com. Enlistment, Chrm., V. Chrm.; V. Chrm., Bd. Pensions; Chrm., Com. on Interpretation; Com. Coordination Research and Planning; Conf. Council Ministries. Rotary; Civitan; Kiwanis; Lions Club. Student Chaplain, Fed. Penitentiary, 1946. Chaplain, US Army, 6th Infantry, Maj., 1942-45, S. Pacific. Purple Heart, Bronze Star. Home: 1544 Pinehurst, N.W., Orangeburg, S. C. 29115, (803) 534-6282. Office: P. O. Box 1085, Orangeburg, S. C. 29115, (803) 534-1071.



VINES, WILLIAM JOSEPH—b. Asheville, N. C., Oct. 11, 1931; s. Carl Allen and Minnie Mae Baily Vines; Wofford, A.B., 1955; Emory U., B.D., 1958; m. Rebecca Ann Haris, Gaffney, S. C., June 12, 1955; children—Byron, Beverly, Belinda, Benita. Lic. to preach, Sept. 22, 1951, Greenwood Dist., on rec. of Trenton Church. Prob. mem., Aug. 24, 1955. Ord. deacon, Aug. 26, 1956, Bishop Nolan B. Harmon; Ord. elder, Aug. 16, 1958, Bishop Harmon. Rec'd into full conn., Aug. 16, 1958. Pastor: Townville Charge, 1955-58; Zion, 1958-62; Berea Friendship, 1962-66; Grace, 1966-70; Cannon's Camp Ground, 1970- . Comm. Worship, 1963-67; Conf. Bd. Christian Social Concerns & Dist. Dir., 1962-68; Bd. Dirs., U.S.C. Wesley Foundation & Clemson Wesley Foundation, 1971-74. Pres.,

Cannon's Camp Ground Ruritan Club; Bd. Dirs., Treas., Spartanburg Opportunities Industrialization Center; Bd. Trustees, Wofford Col., 1974- . Home: Route 1, Box 166, Spartanburg, S. C. 29302, (803) 579-0868. Office: same, (803) 579-0881.



VOORHEES, JOHN EDWARD—b. Newark, N. J., Oct. 23, 1922; s. Albert E. and Martha Neivous Voorhees; 12th Grade, Taylors; m. Sunnie A., Taylors, S. C., June 6, 1956; children—Yvonne, Donna, Angela, Gregory, John E., Jr., Martha, Travis. Lic. to preach, June 1972, Piedmont Dist. on rec. of St. Matthew Church. Associate member. Pastor: Pendleton Chg., 1971- . US Army, Sgt., 1941-45, Africa and Italy. Bronze Star. Home: 302 Briarcliff Drive, Greenville, S. C., (803) 235-3026. Office: same.



WACHOB, WESLEY HIRAM—b. Marianna, Fla., Feb. 19, 1951; s. William H. and Ruth Matthews Wachob; Chipola Jr. Col.; Southeastern Bible Col. B.A.; Erskine Sem. (1 yr); m. Deborah Nazworth, Jacksonville, Fla., Oct. 23, 1971. Adm. on trial, June 9, 1974. Student Lay Pastor: Lebanon-Mt. Bethel, 1974. Fla. Assoc. of Student Councils, 1966-67; Key Club; National Honor Society; HS Honor Graduate; Outstanding Teenagers of America 1969. Home: Rt. 3, Box 233 A, Honea Path, S.C., 29654, (803) 243-2624. Office: same.



WADDELL, BOBBY GENE—b. Greer, S. C., Jan. 6, 1935; s. James Phillip and Maude Green Waddell; Pfeiffer College, B.A., 1958; Emory U., M.Div., 1961; m. Ramona Jo Potter, Winder, Ga., June 4, 1960; children—Cindy Leigh, Susan Denise, David Bryan, Anita Elizabeth. Lic. to preach, Jan. 29, 1959, Greenville Dist., on rec. of Liberty Hill Church. Prob. mem., June 24, 1959. Ord. deacon, June 15, 1961, Bishop Paul Hardin, Jr.; Ord. elder, June 13, 1963, Bishop Hardin. Rec'd into full conn., June 11, 1963. Pastor: Olar, 1961-65; Few's Chapel, 1965-69; Midland Park, 1969-72; Central (Central, SC), 1972- . Orangeburg Dist. Dir., Town & Country Work, 1962-65; Bd. Missions & Church Ext., 1968-72; Bd. Health & Welfare Ministries, 1972; Ruritan; Lions Club; Bamberg

County Christmas Seal Campaign Chrm.; Who's Who in S. C., 1974; Outstanding Americans In The South, 1975; Bamberg County Ministerial Assoc., Pres.; Greer Christian Ministers' Assoc. Executive Comm; Minister of the Year, Greenville Dist., 1967-68. Home: 200 Joseph St., Central, S. C. 29630, (803) 639-2185. Office: P. O. Box 186, 225 Church St., Central, S. C. 29630, (803) 639-2101.



WADDELL, HOWARD STOKES, III—b. Sumter, S. C., July 28, 1940; s. Howard Stokes and Edna Earl Tallman Waddell; McClenaghan HS, 1958; Wofford, A.B., 1964; Emory U., M.Div., 1967; Clinical Pastoral Ed., William S. Hall Psychiatric Institute, 1972-73; m. Nancy Diane Mullis, Decatur, Georgia, Aug. 3, 1963; children—Cynthia Dare (1964), Howard Stokes IV (1968). Lic. to preach, Jan. 1965, Lake City Dist., on rec. of St. Paul Church. Prob. mem., June 10, 1965. Ord. deacon, June 10, 1965, Bishop Paul Hardin, Jr.; Ord. elder, June 8, 1967, Bishop Hardin. Rec'd into full conn., June 8, 1967. Pastor: Valley Falls-Fingerville, 1963-64; Cumming Cir., 1964-67; Greeleyville, 1967-72; Columbia Urban Ser. Center, 1973- . Com. Enlistment & Vocations, 1967-70; Amer. Assoc. Pastoral

Counselors; Amer. Assoc. Marriage & Family Counselors; Faculty mem., Columbia Institute for Therapeutic Awareness; Director, Gaston House; Columbia Drug Response Operation; Who's Who in S. C., 1973; Outstanding Young Men in America, 1973. Home: 343 Valcour Rd., Columbia, S. C. 29210, (803) 772-6402. Office: "Gaston House", Gaston, S. C., (803) 796-6202.



WAGNER, ALTON L.—b. Bradford, Pa., Mar. 25, 1929; s. Wilfred L. and Margaret Mae Wagner; Senior at Erskine Col.; m. Mary E., Bradford, Pa., Jan. 2, 1954. Lic. to preach, June 1969, Greenville Dist. on rec. of Pastor, Dist. Supt., North Carolina. Ord. deacon, June 1973, Bishop Edward L. Tullis. Lay pastor: Jackson Grove, 1969-70; Lowndesville Chg., 1970-73; Lebanon-King's Chapel Chg., 1973-74; Zion, 1974- . US Navy, Fireman Ap., 1946-49, Japan, China, Pacific Islands, China Service Medal, Navy Occupation Medal. Home: Rt. 1, Box 599, Easley, S. C. 29640, (803) 859-8562. Office: same.



WAGON, LEON LOUIS III—b. Charlotte, N. C., Jan. 11, 1937; s. Leon and Leonora Arthur Wagon; Wofford Col. A.B., 1965; Emory U., M.Div., 1968; m. Carolyn Koonts, High Point, N. C., Aug. 5, 1967; children—Laura Elaine, Mark Louis. Lic. to preach, 1966, Spartanburg Dist., on rec. of Grace Church, Union. Adm. on trial, 1966. Ord. deacon, June 1966, Bishop Paul Hardin, Jr.; Ord. elder, June 1970, Bishop Hardin. Rec'd into full conn., E. T. Pastor: Bethlehem-Cokesbury-G'wood, 1968-69; Shiloh (Marion), 1969-71; Central (Sptbg.), Assoc., 1971-72; Travelers Rest-Jackson Grove, 1972- . Dist. Dir. Ec. Affairs, (Marion), 1970-71. Lions Club. USAF, a/2c, 1959-63, Morocco, Spain, Good Conduct; Amer. Defense Serv. Home: 26 S. Poinsett Hwy., Travelers Rest, S. C., (803) 834-4270.

Office: Box 207, Travelers Rest, S. C. 29690, (803) 834-9862.

WALLACE, HORACE LEE—b. Gaffney, S. C., June 26, 1949; s. Charles Thomas and Dovie Melinda Wallace; Monmouth Col., B.A., 1971; Gammon Theol. Sem., M.Div., 1974; Union Theol. Sem., presently Ph.D. candidate; m. Carolyn, June 26, 1971. Lic. to preach, Nov. 8, 1973, Piedmont Dist., on rec. of Dunton UM Church. Prob. mem., June 4, 1974. Ord. deacon, June 6, 1974, Bishop Edward L. Tullis. Student Pastor. Phi Alpha Theta Hist. Society; Internat'l. Soc. of Theta Phi; Protestant Fellowship Prog., 1971-74; Rockefeller Doctoral Fellowship in Religion, 1974-76. Present Address: 527 Riverside Dr., New York, N. Y. 10027, (212) 866-2200. Home Address: 400 Hetty Hill St., Gaffney, S. C. 29340.



WALTER, THEODORE HOLT—b. Florence, S. C., May 15, 1934; s. E. E. and Irma H. Walter; Wofford, A.B., 1956; Candler, B.D., 1959; m. Pegilie Price, Barnwell, S. C., June 30, 1956; children—Ted Holt, Timothy Price, Perry Spann, Paul Richbourg. Lic. to preach, May 12, 1953, Lake City Dist., on rec. of Central Church, Florence, S. C. Prob. mem., Aug., 1957. Ord. deacon, Aug., 1957, Bishop Nolan B. Harmon; Ord. elder, June 15, 1961, Bishop Paul Hardin. Rec'd into full conn., June 12, 1961. Pastor: Pacolet Ct.-Golightly, 1955-56; Candler Sch., 1956-59; St. John (Lugoff), 1959-65; Mt. Holly (Rock Hill), 1965-68; St. Luke (Lancaster), 1968- . Dist. Dir., Bd. Social Concerns, 1960-64; Bd. Dirs., Wesley Foundations; USC, 1964-68—Winthrop, 1968-72; Bd. Trustees, Epworth Chil-

dren's Home, Bd. Sec., 1964-72; TRAFICO, 1968-72; A. C. Nominating Com., 1970-71; Bd. Ministry, 1968- ; Chrm., Conf. Council Adult Ministries, 1972- ; Sec., Comm. Planning, Research, Coordination, 1972- ; Conf. Council on Ministries, 1972- . Various offices, Camden, Rock Hill, Lancaster Ministerial Assoc.; Mental Health Assoc.; Alston Wilkes Society; Distinguished Service Award-Chaplain, Middle East Region, Civil Air Patrol. Home: Rt. 3, Box 138, Lancaster, S. C., 29720, (803) 283-8652. Office: same, (803) 283-8652.



WARD, WOODROW—b. Darlington, S. C., Nov. 21, 1896; s. Christmas Evans and Catherine Woodrow Ward; St. Johns HS; Wofford; m. Ruth Schumpert, Newberry, S. C., July 12, 1923; child—Margaret W. Pace. Lic. to preach, May 5, 1916, Florence Dist., on rec. of Trinity Church, Darlington. Adm. on trial, Nov. 26, 1920. Ord. deacon, Nov. 28, 1920, Bishop U.V.W. Darlington; Ord. elder, Dec. 7, 1924, Bishop Collins Denny. Rec'd into full conn., Dec. 2, 1922. Retired: 1966. Supply Pastor: Trinity (Clio), 1916, El Bethel (Spartanburg), 1917; Whitney, 1918; Central (Florence), 1920. Pastor: Eutawville, 1921-22; Kershaw, 1923-24; Allendale, 1925-27; Latta, 1928-31; Timmons-ville-Pisgah, 1932-33; Barnwell-Blackville, 1934; First (Bennettsville), 1935-37; Charleston Dist. Supt., 1938-43; Exec. Sec., Bd. Ed., 1944-48; Trinity (Bamberg), 1949-51; Wesley (Hartsville), 1952-53; Tranquil (Greenwood), 1954-55; Trinity (Andrews), 1956-60; New Ellenton, 1961-66. Bd. Christian Literature; Bd. Ed.; Epworth League; Trustee, Wofford, 1958; Chrm., Conf. Bd. Trustees; Chrm., Com. Standing Rules. Delegate, Uniting Conf., 1939; Delegate, First Jurisdictional Conf., 1940. Former Lions Club mem. Student Army Training Corps, 1918. Home: 1912 Harper St., Newberry, S. C., (803) 276-1785.



WASHINGTON, JACK CHRISTOPHER—b. St. Stephen, S. C., Feb. 12, 1946; s. Hezekiah and Susan N. Washington; Presently attending Claflin College; m. Johanna Anderson Washington, Cross, S. C., Dec. 22, 1968; children—Jack Leonard, Andrew Neilson. Lic. to preach, May 20, 1972, Charleston Dist., on rec. of Bethel UM Church. Student Pastor: St. Jude, 1973-74; St. James, 1973-6/74; Mt. Noho, 1974- . Home: Rt. #1, Box 152-A, St. Stephen, S. C. 29479, (803) 825-6562. School Address: Claflin College, Orangeburg, S. C. 29115, (803) 534-2710, ext. 76.



WASHINGTON, JAMES ALLEN—b. Cross, S. C., Dec. 27, 1905; s. Tom and Rebecca Broughton Washington; Avery HS; Gammon Theol. Sem., Conf. Course of Study, 1944; m. Matilda, Charleston, S. C., 1973; children—Alma F., Carl. Lic. to preach, 1941, Berkley Dist., on rec. of Mt. Carmel Church. Ord. deacon, 1944, Bishop L.H. King; Ord. elder, 1948, Bishop J. W. E. Bowen. Associate Mem.: 1970. Pastor: Calvary, 1944-46; St. Paul, 1946-48; Jerusalem, 1948-51; Greenhill, 1951-68; Cordesville, 1968- . Home: Rt. 3, Box 334-E, Charleston, S. C. 29405, (803) 744-6111. Office: Cordesville, S. C. 29434.



WASHINGTON, PAUL ALLEN—b. Cross, S. C., Feb. 2, 1910; s. Rentz and Ellen Washington; Howard HS; Claflin Col.; m. Caroline Zall, Cross, S. C., Feb. 22, 1930; children—Laura Mae W. Simmons, H. Warretta, Waymon, John, Melvin, George. Lic. to preach, 1929, Berkley Dist., on rec. of Zion Church. Adm. on trial, 1934. Ord. deacon, 1931, Bishop Bromfield; Ord. elder, 1932, Bishop Bromfield. Rec'd into full conn., 1936. Pastor: Frances Brown (Prot. Conf.), 1938-43; Bethel, 1943-50; Springtown (S. C.), 1950-54; Berkley Dist. Supt. (Prot. Conf.), 1954-56; Beaufort Dist., 1956-62; Edisto Fork, 1962- . Home: Route 1, Box 193, Cross, S. C., (803) 849-2676. Office: same.



WATERS, WILBERT TYNDALL, SR.—b. Pinetown, N. C., Dec. 14, 1910; s. Wilbert Hilliard and Sarah Virginia Cutler Waters; Bath HS; Atlantic Christian Col., A.B., 1935; Courses, Emory U., and Duke U.; m. Lucille Carolyn Kelley, Walhalla, S. C., June 23, 1938 (dec. 1970) children—Wilbert Tyndall Jr., Thomas Cutler; m. Nancy Lynn Smith, Mullins, S. C., Oct. 10, 1970; step children—Connie, Randy, Debbie, Susan. Lic. to preach, June 2, 1935, Roanoke, N. C. Dist (Disciples of Christ), on rec. of Athens Chapel Church. Rec'd into full conn. by transfer to S. C. Conf. from Disciples of Christ Church, Oct., 1939. Pastor: Pinewood, 1939-40; Lynchburg, 1940-44; Elloree, 1944-49; Johnsonville, 1949-54; Cameron, 1954-57; Olanta, 1957-61; Butler Charge, 1961-65; Stallville (Summerville),

1965-67; Nichols, 1967-71; St. Stephen, 1971-72; Ridge Spring, 1972- . Com. Town & Country, 1941-54; Dir., Christian Social Concerns, Lake City Dist., 1957-61. Fellowship Club, 1935-40; Civitan, 1967-71; Lions Club, 1957-74; Minister of the Year serving Rural Circuit, 1964. Who's Who in S. C., 1974; Outstanding Americans in the South, 1975. Home: P. O. Box 404, Ridge Spring, S. C. 29129, (803) 685-7494. Office: same.

WATES, JOHN B., JR.—b. Kingstree, S. C., Sept. 15, 1945; S. J. Banks and Mary Frances Montgomery Wates; Kingstree HS, 1963; Wofford, A.B., 1968; Duke U., M.Div., 1974; Internship C. P. E., 1973 (Central Prison, Raleigh, N. C.) m. Suzanne Maczka, Chicago, Ill., Nov. 30, 1974; no children. Lic. to preach, 1968, Lake City Dist., on rec. of Kingstree UM Church. Prob. mem., June 1969. Ord. deacon, June 1969, Bishop Paul Hardin, Jr. Pastor: Springfield Charge, 1969-71; Chaplaincy Serv., N. C. Dept. Corrections, 1973; Dir., Williamsburg Cty, Com. on Alcohol & Drug Abuse, 1974- . Home: Box 506, Kingstree, S. C. 29556, (803) 354-7271. Office: same, (803) 354-9113.



WATSON, GEORGE WILLIAM—b. Aiken, S. C., Aug. 25, 1933; s. Ellison and Fannie W. Ingram Watson; Mather Acad. & Browning Home; Claflin Col., A.B., 1961; Interdenominational Theol. Center, M. Div., 1966; m. Adell Wilson, Dansville, Va., Aug. 16, 1956; children—Jill Anita, George Jr. Lic. to preach, 1955, Orangeburg Dist., on rec. of Trinity UM Church. Prob. mem., May 28, 1963. Ord. deacon, May 18, 1963, Bishop M.L. Harris; Ord. elder, May 28, 1966, Bishop Noah L. Moore. Rec'd into full conn., 1966. Pastor: Longtown, 1956-59; St. Mark (Sumter), 1960-61; Antioch-Shepherd, 1961-66; Bethel (Marion), 1966-69; Old Bethel (Charleston), 1969- . Exec. Sec., Bd. Evangelism, 1969-71; Dist. Missionary Sec., 1972- . Home: 513 Huger St., Charleston, S. C., (803) 577-5269. Office:

222 Calhoun, Charleston, S. C., 29403, (803) 722-3470.

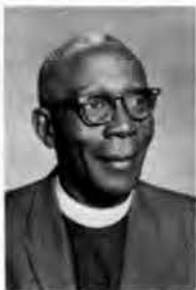

WATSON, JAMES—b. Moncks Corner, S. C., Aug. 8, 1912; s. Thomas and Harrette Bryant Watson; Berkeley Training Sch.; Conf. Course of Study, Claflin and Gammon; m. Eva Pinckney, Cordesville, S. C., June 28, 1936; children—Hattie, Emily, James Jr., Thomas, Robert Lee, Vermelle. Lic. to preach, 1940, Charleston Dist., on rec. of Promiseland Church. Lay Pastor: Grove Hall, 1960-67; St. Paul, 1970- . Home: Rt. 2, Box 591, Moncks Corner, S. C. 29461, (803) 899-6226.



WATSON, JAMES BERT—b. Chesterfield County, S. C., May 5, 1929; s. Claude and Olivia Watson; Chesterfield HS, 1947; Coker College, A.B., 1958; m. Lessie Inez Teal, Chesterfield, S. C., March 15, 1952; children—Mary Beth, James Gary, Michael Wayne. Lic. to preach, April 27, 1955, Sumter Dist. (now Hartsville), on rec. of Ebenezer Methodist Church. Prob. mem., August 1957. Ord. deacon, June 23, 1960, Bishop Nolan B. Harmon; Ord. elder, June 14, 1962, Bishop Paul Hardin, Jr. Rec'd into full conn., June, 1962. Pastor: Twitty Chapel, 1956-58; Spring Hill Chg., 1958-60; Aynor Chg., 1960-66; Hickory Grove Chg., 1966-72; Buford Charge, 1972- . Town and Country, 1964-70; Public Relations and Methodist Information, 1972- . Home: Route 9, Box 280, Lancaster, S. C. 29720 (803) 285-2877. Office: same, (803) 285-3255.



WATSON, JERRY M.—b. Chesterfield, S. C., Feb. 12, 1940; s. H. T. and Geneva A. Watson; Furman U., B.A., 1966; Emory U., M.Div., 1970; m. Betty White, Chesterfield, S. C., Aug. 7, 1960; children—Sheila, Lisa, Sondra. Lic. to preach, 1962, Hartsville Dist., on rec. of Ebenezer Church, Ruby Charge. Prob. mem., 1968. Ord. deacon, 1967, Bishop Paul Hardin, Jr.; Ord. Elder, 1970, Bishop Hardin. Rec'd into full conn., 1970. Pastor: Arrington-Poe, 1962-67; Enoree, 1967-70; Lewis Chapel-Zoar, 1970- . Home: Rt. #1, Box 228M, Sumter, S. C., (803) 469-2785. Office: same.



WATSON, JOSEPH CALHOUN—b. Columbia, S. C., Feb. 1, 1951; s. J. C. and Betty Watson; Wofford, B.A., 1973; presently attending Emory; m. Susanna Dumas, St. Augustine, Florida, Dec. 22, 1973. Lic. to preach, 1974, Columbia Dist., on rec. of Ridge Spring UM Church. Prob. mem., May 25, 1974. Ord. deacon, May 27, 1974, Bishop Edward L. Tullis. Home: 904 Ponce Le Leon Ave., NE, Apt. #5, Atlanta, Ga. 30306.



WATTS, JACK DANIEL—b. Georgetown Cty., S. C., Nov. 3, 1923; s. James Pringle and Liza Roberts Watts; Andrews High School, St. Andrews Presbyterian College, University of S. C., Conference Course of Study Duke University; m. Margie Johnson, Horry County, S. C., April 16, 1950; children—Callie Joyce, Jack Daniel Jr., Margie Jane, David Stephen (dec.). Lic. to preach, 1960, Lake City Dist., on rec. of Sampit UM Church. Ord. deacon, June, 1963, Bishop Paul Hardin; Ord. elder, June, 1965, Bishop Hardin. Associate Mem.: 1970. Pastor: Berkeley Ct., 1961-63; Beulah Ct., 1963-68; Waccamaw Ct., 1968-72; St. Paul (Charleston Dist.), 1972- . US Navy, Seaman1/c, 1943-46. Home: Rt #1, Younges Island, S. C. 29494, (803) 889-8459. Office: same.



WEISNER, BILLY JULIAN—b. Piedmont, S. C., Nov. 12, 1940; s. Jessie Harold and Martha Adice Weisner; Wren HS; Presbyterian Col., B.A., 1963; Duke U., M.Div., 1968; m. Martha Ann, Piedmont, S. C., Sept., 1, 1962; children—Billy Julian Jr., Ashley Coker. Lic. to preach, 1960, Anderson Dist., on rec. of Shiloh Church. Prob. mem., 1967. Ord. deacon, 1967, Bishop Paul Hardin, Jr.; Ord. elder, 1968, Bishop Hardin. Rec'd into full conn., 1968. Student Pastor: Oak Hill-Pisgah Chg., 1961-62; Bailey Mem., 1962-64; Tabernacle, 1964-65; Bennettsville Cir., 1965-67; Palmers Grove, 1967-68. Pastor: Asbury Cir., 1968-69; Saluda Cir., 1969-70; Chesnee Chg., 1970- . Man of Year Award, Chesnee Ruritan Club. Home: 302 Carolina Ave., Chesnee, S. C. 29323, (803) 461-7137. Office: same.



WELCH, DONALD J.—b. Ashland, Kentucky, April 9, 1931; s. John L. and Mary Hammond Welch; Union College, A.B., 1952; Duke, M.Div., 1955; Univ. Kentucky Grad. School, 1958; m. Nancy Wilder, Corbin, Kentucky, Aug. 27, 1954; children—Sarah Elizabeth (1956), James Vincent (1960), Margaret Anne (1961). Lic. to preach, June 1948, Ashland Dist., on rec. of Centenary Church, Ashland, Ky. Transf. from Kentucky Conf. Prob. mem., 1952. Ord. deacon, 1954, Bishop William Watkins; Ord. elder, 1956, Bishop Watkins. Rec'd into full conn., 1956. Pastor: Webb Ave., Student (N. C.), 1953-55; Williamsburg (Ky.), 1955-58; Dean of Students, Union College, 1958-61; Campus Minister, Union College, 1961-62; Berea Church & Dir. Wesley Foundation, Berea College, 1962-65;

Assist. Dean, Duke Div. Sch., 1965-69; Dean of Students, Wofford, 1969-73 (transf. to S. C. Conf., 1971); Campus Minister & Counselor, Wofford, 1973- . Bd. Conf. Relations (Ky.), 1956-60; Bd. Ministerial Training (Ky.), 1960-68; Chrm., Comm. Ministerial Ed. Funds (Ky.), 1964-68; Bd. Missions (Ky.), 1962-65. Pres., Optimist; Bd. Dirs., Berea Kiwanis; V. Pres., Bd. Dirs., Council for Spartanburg County; Amer. Academy of Religion; Nat'l Assoc. Student Personnel Admin.; Amer. Personnel and Admins. Assoc.; Man of Year, 1964, Berea Chamber of Commerce. Home: 134 Wofford Campus, Spartanburg, S. C. 29303, (803) 583-9728. Office: Box 71, Wofford College, Main Bldg., Room 3, Spartanburg, S. C. 29303, (803) 585-4821, ext. 228.



WELLS, BILLY AMON—b. Durant, Oklahoma, May 10, 1929; s. Philip Y. and Delta Wells; Wofford, B.A., 1971; Lutheran Sem., 2 yrs.; Candler, M.Div., 1975; m. Harriet Pridmore, Gaffney, S. C., Aug. 8, 1953; children—Pamela, Philip, Vicki, Christopher. Lic. to preach, March, 1963, N. Miss. Conf., on rec. of St. Luke Church, Tupelo. Transf. from N. Miss. Conf., 1969. Prob. mem., June, 1973. Ord. deacon, June 10, 1971, Bishop Paul Hardin Jr. Pastor: N. Pontotoc (N. Miss.), 1968-69; Zoar, 1969- . Mason; Shriner; Ruritan. US Air Force, M/Sgt., 1947-68, retired. Newfoundland, Alaska, Japan, Mexico, Canada. 2 AF Commendations; Good Conduct w/Oak Leaf Cluster; 5 Bronze Loops; Small Arms Expert; Outstanding Unit Citation. Home: P. O. Box 333, Greer, S. C. 29651, (803) 877-2277. Office: same, (803) 877-0758.



WELLS, ROBERT NEWTON—b. Manning, S. C., July 8, 1915; s. Joseph L. and Roberta Newton Wells; Wofford Col., A.B., 1943; Duke Div. Sch., B.D., 1946; m. Geraldine M. Fletcher, McColl, S. C., July 8, 1948; child—Robert Newton Jr. Lic. to preach, 1939, Sumter Dist., on rec. of Manning Church. Ord. deacon, 1945, Bishop Clare Purcell; Ord. elder, 1947, Bishop Purcell. Rec'd into full conn., 1947. Pastor: Blenheim, 1946-47; Aynor, 1947; Greenville, Lane, 1952-57; St. Paul (Chesterfield), 1957-62; Pine Grove, 1966-72; Wesley Chapel (Lydia), 1972- . Treas., S. C. Conf. Historical Soc., 1947-48. Mason; Woodmen of World; Palmetto Center Staff, 1964-66; Who's Who in S. C., 1974. Home: Lydia, S. C. 29079, (803) 332-8650. Office: P. O. Box 56, Lydia, S. C. 29079, (803) 332-7077.



WHITAKER, GEORGE WIGHTMAN, JR.—b. Williston, S. C., June 24, 1921; s. George W. and Catherine McNab Whitaker; Wofford, A.B., 1943; U. So. Carolina, M.A., 1947; Candler, B.D., 1953; additional grad. work, U. of Florida; Wofford, Hon. D.D., 1964; m. Nancy Byars, Rock Hill, S. C., Dec. 18, 1943; children—George W. III, Catherine F. Neeley, Nancy Lois. Lic. to preach, May 17, 1951, Spartanburg Dist., on rec. of Trinity Church, Spartanburg. Prob. mem. 1952. Ord. deacon, 1952, Bishop Costen J. Harrell; Ord. elder, 1955, Bishop Nolan B. Harmon. Rec'd into full conn., 1955. Pastor: Timmonsville-Salem, 1953-57; Aldersgate (Charleston), 1957-61; Kingtree, 1961-63; Trenholm Rd., 1963-68; Charleston Dist. Supt., 1968-74; Clemson 1974- . Christian Social Concerns, 1954-61; Standing Rules, 1963; Registrar, Bd. of Ministry, 1964-67; Trustee, Columbia College, 1962-74; S.E. Jurisdictional Conf. Delegate, 1964, 1968, 1972; General Conf. Delegate, 1972; US Navy, Lt., 1943-45. Home: 203 Martin St., Clemson, S. C. 29631, (803) 654-2322. Office: P. O. Box 271, Clemson, S. C. 29631, (803) 654-5547.



WHITE, TONI LOUISE—b. Columbus, Ga., Mar. 14, 1946; d. John Anthony and Lillian Anderson White; Easley HS, 1964; Limestone, B.A., 1968; Candler, M.Div., 1974; Lic. to preach, April, 1972, Anderson Dist., on rec. of Easley First UM Church. Prob. mem., June, 1972. Ord. deacon, June, 1972, Bishop Paul Hardin. Student Pastor: Zion (Easley), 1973-74; Grady Hospital, Atlanta, Ga., 1974-75. Com. on Status and Role of Women, UMC, 1972-76; S. C. Conf. Com. on Status and Role of Women, 1974-76; Seminarian Del., 1972 Gen. Conf. Home: 454 Superior Ave., Decatur, Ga., 30030, (404) 378-6043. Office: Grady Hospital, Chaplains' Office, Atlanta, Ga., (404) 659-1212, ext. 207.



WIGGINS, ELLWOOD HOLLER—b. Columbia, S. C., Oct. 12, 1947; s. Lemuel E. Jr. and Alice H. Wiggins; Wofford, A.B.; Duke Div. Sch., M.Div.; m. Susan Anderson, Montecello, Fla., Aug. 18, 1973. Lic. to preach, May, 1973, Charleston Dist., on rec. of Bethany UM Church, Summerville, S. C. Prob. mem., June, 1973. Ord. deacon, June, 1973, Bishop Edward L. Tullis. Pastor: Philadelphia-Tega Cay, 1974- . Home: Box 276, Fort Mill, S. C. 29715, (803) 548-0103. Office: same, (803) 548-0102.



WILBOURNE, HENRY BRYANT—b. So. Boston, Va., Feb. 6, 1948; s. Henry Elmer Jr. and Florine Harris Hardie Wilbourne; Halifax Cty. HS; V.P.I., 2 yrs.; Randolph-Macon Col., B.A., 1970; Duke U., M. Div., 1973; m. Jackie Cole, Scottsburg, Va., June 16, 1968; child—John Bryant. Lic. to preach, Aug., 1969, Danville Dist., Va., on rec. of Asbury Church. Transf. from Va. Annual Conf., June, 1973. Prob. mem., June, 1971. Ord. deacon, June, 1971, Bishop William R. Cannon; Ord. elder, June 6, 1974, Bishop Edward L. Tullis. Rec'd into full conn., June 3, 1974. Pastor: Asbury (Va.), 1970-72; Mt. Pleasant Chg. (W.N.C.), 1972-73; Assoc., Washington St. (Columbia), 1973- . Phi Beta Kappa; Who's Who in Amer. Jr. Colleges (V.P.I.). Home: 4214 Bethel Church Rd., Apt.

N-21, Columbia, S. C., (803) 782-1074. Office: 1401 Washington St., Columbia, S. C., (803) 256-2417.



WILEY, EDWARD MOSES—b. Orangeburg, S. C., Feb. 22, 1916; s. The Rev. Isaac C. and Maggie Wiley; Claflin, A.B., 1937; Ed.M., LL.D, Temple Univ., 1948; m. Henrietta P. Bowen, Philadelphia, Pa., June 15, 1964. Lic. to preach, 1938, Beaufort Dist., on rec. of Wesley Meth. Church, Walterboro, S.C. Adm. on trial, 1942. Ord. deacon, 1943, Bishop L.H. King; Ord. elder, 1945, Bishop King. Rec'd into full conn., 1945. Pastor: Beaufort, 1942-47; Red Bank, 1948-52; Mt. Pleasant-Oak Grove, 1954; Allendale, 1961; Dorchester, 1962-72; Centenary-Grove Hall, 1973- . Bd. Education, 1965-69; Com. World Service and Finance, 1946-60; Com. on Investigation, 1968-69; Com. on Archives and History, 1967-68. Home: Box 1081, Walterboro, S.C. 29488, (803) 549-7768.



WILKES, ELI ALSTON III—b. Greenwood, S. C., Oct. 4, 1929; s. The Rev. Eli Alston Jr. and Georgia Richardson Wilkes; Univ. S. C., A.B.; Asbury Theol. Sem.; m. Ann Toma Larsen, Charleston, S. C., Mar. 12, 1956; children- Eli Alston IV, John Wesley, Christopher David. Lic. to preach, Oct., 1953, Columbia Dist., on rec. of Brookland Church. Adm. on trial, 1958. Ord. deacon, 1958, Bishop Nolan B. Harmon; Ord. elder, 1961, Bishop Paul Hardin, Jr. Rec'd into full conn., 1958. Pastor: Platt Springs, 1953; Lydia-Sandy Springs, 1955; Kelton, 1958-60; Bethesda, 1960-61; Grafenburg (Ky.), 1961-64; Oliver Gospel Mission (S. C.), 1964-69; Hemingway Cir., 1969-71; Darlington Cir., 1971-74; Whaley St. (Columbia), 1974- . Bd.

Evangelism, 1972-76; Bd. Dir., Alston Wilkes Society; Chaplain, Whitten Village, 3 yrs.; founder, Dozier Mem. Christian Camp. Home: 515 Whaley St., Columbia, S. C., 29201, (803) 779-6881. Office: 517 Whaley St., Columbia, S. C., 29201, (803) 779-4104.



WILKES, THOMAS BYARS JR.—b. Clifton, S. C., Dec. 31, 1935; s. Thomas Byars, Sr. and Laura Nell Wilkes; Byrnes HS, 1953; Wofford Col., B.A., 1957; Candler Sch. of Theol., 1960; m. Molly Mallory, Ft. Lauderdale, Fla., June 7, 1960; children- Pamela, Tomas B. III, Angela. Lic. to preach, 1957, Greenville Dist., on rec. of Emma Gray UM Church. Adm. on trial, June, 1958. Ord. deacon, June, 1960, Bishop Paul Hardin, Jr.; Ord. elder, June 14, 1962, Bishop Hardin. Rec'd into full conn., 1962. Pastor: Student, Avondale (N. Ga.), 1958-59; Student, Oak Grove (N. Ga.), 1959-60; Ft. Lawn-Richburg Chg., 1960-61; Cherokee Place, 1961-64; First (Isle of Palms), 1964-68; Salem (Cowpens), 1968-73; Aldersgate-India Hook Chg., 1973- . Bd. Christian Soc. Concerns; Bd. Missions. Civitan;

Lions; Pres., Spartanburg Alston Wilkes Society; Initiated Migrant Ministries, Spartanburg. US Naval Reserve, 1953-61. Home: 2946, Forest Hills, Cr., Rock Hill, S. C. 29730, (803) 366-9556. Office: 2115 Celanese Rd., Rock Hill, S. C. 29730, (803) 366-4637.



WILKES, THOMAS BYARS SR.—b. Holly Hill, S. C., Sept. 23, 1907; s. Eli Alston and Mattie Byars Wilkes; Chester Schools; Wofford Col., A.B., 1929; Emory U., Corresp. Sch.; m. Lura Nell Babb, Laurens, S. C., Mar. 4, 1935; children-The Rev. Thomas B. Jr., Carolyn Babb. Lic. to preach, 1931, Rock Hill Dist., on rec. of Bethel Meth. Church, Chester. Adm. on trial, Nov. 6, 1931. Ord. deacon. Nov. 12, 1933, Bishop Warren A. Candler; Ord. elder, Nov. 3, 1935, Bishop Paul B. Kern. Rec'd into full conn., Nov. 3, 1935. Retired: 1971. Pastor: Princeton, 1931-33; Clifton, 1934-37; Joanna, 1938-40; Toxaway, 1941-42; St. James-Eureka, 1943-46; Duncan-Woods Chapel- 1947-48; Woods Chapel-Sharon, 1949-52; Emma Gray (Woodruff), 1953-56; Arcadia (Spartanburg), 1957-60; Kershaw,

1961-62; Grace (Lancaster), 1963-66; Main St. (Rock Hill), 1967-70; Retired Supply: Saxon, 1971; Kings Mtn. Chapel, 1973; Sharon-Philadelphia, 1973; Shady Grove, 1974- . Home: 765 Eden Terrace, Rock Hill, S. C. 29730, (803) 328-8444.



WIGGINS, ELLWOOD HOLLER—b. Columbia, S. C., Oct. 12, 1947; s. Lemuel E. Jr. and Alice H. Wiggins; Wofford, A.B.; Duke Div. Sch., M.Div.; m. Susan Anderson, Montecello, Fla., Aug. 18, 1973. Lic. to preach, May, 1973, Charleston Dist., on rec. of Bethany UM Church, Summerville, S. C. Prob. mem., June, 1973. Ord. deacon, June, 1973, Bishop Edward L. Tullis. Pastor: Philadelphia-Tega Cay, 1974- . Home: Box 276, Fort Mill, S. C. 29715, (803) 548-0103. Office: same, (803) 548-0102.



WILBOURNE, HENRY BRYANT—b. So. Boston, Va., Feb. 6, 1948; s. Henry Elmer Jr. and Florine Harris Hardie Wilbourne; Halifax Cty. HS; V.P.I., 2 yrs.; Randolph-Macon Col., B.A., 1970; Duke U., M. Div., 1973; m. Jackie Cole, Scottsburg, Va., June 16, 1968; child—John Bryant. Lic. to preach, Aug., 1969, Danville Dist., Va., on rec. of Asbury Church. Transf. from Va. Annual Conf., June, 1973. Prob. mem., June, 1971. Ord. deacon, June, 1971, Bishop William R. Cannon; Ord. elder, June 6, 1974, Bishop Edward L. Tullis. Rec'd into full conn., June 3, 1974. Pastor: Asbury (Va.), 1970-72; Mt. Pleasant Chg. (W.N.C.), 1972-73; Assoc., Washington St. (Columbia), 1973- . Phi Beta Kappa; Who's Who in Amer. Jr. Colleges (V.P.I.). Home: 4214 Bethel Church Rd., Apt.

N-21, Columbia, S. C., (803) 782-1074. Office: 1401 Washington St., Columbia, S. C., (803) 256-2417.



WILEY, EDWARD MOSES—b. Orangeburg, S. C., Feb. 22, 1916; s. The Rev. Isaac C. and Maggie Wiley; Claflin, A.B., 1937; Ed.M., LL.D, Temple Univ., 1948; m. Henrietta P. Bowen, Philadelphia, Pa., June 15, 1964. Lic. to preach, 1938, Beaufort Dist., on rec. of Wesley Meth. Church, Walterboro, S.C. Adm. on trial, 1942. Ord. deacon, 1943, Bishop L.H. King; Ord. elder, 1945, Bishop King. Rec'd into full conn., 1945. Pastor: Beaufort, 1942-47; Red Bank, 1948-52; Mt. Pleasant-Oak Grove, 1954; Allendale, 1961; Dorchester, 1962-72; Centenary-Grove Hall, 1973- . Bd. Education, 1965-69; Com. World Service and Finance, 1946-60; Com. on Investigation, 1968-69; Com. on Archives and History, 1967-68. Home: Box 1081, Walterboro, S.C. 29488, (803) 549-7768.



WILKES, ELI ALSTON III—b. Greenwood, S. C., Oct. 4, 1929; s. The Rev. Eli Alston Jr. and Georgia Richardson Wilkes; Univ. S. C., A.B.; Asbury Theol. Sem.; m. Ann Toma Larsen, Charleston, S. C., Mar. 12, 1956; children- Eli Alston IV, John Wesley, Christopher David. Lic. to preach, Oct., 1953, Columbia Dist., on rec. of Brookland Church. Adm. on trial, 1958. Ord. deacon, 1958, Bishop Nolan B. Harmon; Ord. elder, 1961, Bishop Paul Hardin, Jr. Rec'd into full conn., 1958. Pastor: Platt Springs, 1953; Lydia-Sandy Springs, 1955; Kelton, 1958-60; Bethesda, 1960-61; Grafenburg (Ky.), 1961-64; Oliver Gospel Mission (S. C.), 1964-69; Hemingway Cir., 1969-71; Darlington Cir., 1971-74; Whaley St. (Columbia), 1974- . Bd. Evangelism, 1972-76; Bd. Dir., Alston Wilkes Society; Chaplain, Whitten Village, 3 yrs.; founder, Dozier Mem. Christian Camp. Home: 515 Whaley St., Columbia, S. C., 29201, (803) 779-6881. Office: 517 Whaley St., Columbia, S. C., 29201, (803) 779-4104.



WILKES, THOMAS BYARS JR.—b. Clifton, S. C., Dec. 31, 1935; s. Thomas Byars, Sr. and Laura Nell Wilkes; Byrnes HS, 1953; Wofford Col., B.A., 1957; Candler Sch. of Theol., 1960; m. Molly Mallory, Ft. Lauderdale, Fla., June 7, 1960; children-Pamela, Tomas B. III, Angela. Lic. to preach, 1957, Greenville Dist., on rec. of Emma Gray UM Church. Adm. on trial, June, 1958. Ord. deacon, June, 1960, Bishop Paul Hardin, Jr.; Ord. elder, June 14, 1962, Bishop Hardin. Rec'd into full conn., 1962. Pastor: Student, Avondale (N. Ga.), 1958-59; Student, Oak Grove (N. Ga.), 1959-60; Ft. Lawn-Richburg Chg., 1960-61; Cherokee Place, 1961-64; First (Isle of Palms), 1964-68; Salem (Cowpens), 1968-73; Aldersgate-India Hook Chg., 1973- . Bd. Christian Soc. Concerns; Bd. Missions. Civitan;

Lions; Pres., Spartanburg Alston Wilkes Society; Initiated Migrant Ministries, Spartanburg. US Naval Reserve, 1953-61. Home: 2946, Forest Hills, Cr., Rock Hill, S. C. 29730, (803) 366-9556. Office: 2115 Celanese Rd., Rock Hill, S. C. 29730, (803) 366-4637.



WILKES, THOMAS BYARS SR.—b. Holly Hill, S. C., Sept. 23, 1907; s. Eli Alston and Mattie Byars Wilkes; Chester Schools; Wofford Col., A.B., 1929; Emory U., Corresp. Sch.; m. Lura Nell Babb, Laurens, S. C., Mar. 4, 1935; children-The Rev. Thomas B. Jr., Carolyn Babb. Lic. to preach, 1931, Rock Hill Dist., on rec. of Bethel Meth. Church, Chester. Adm. on trial, Nov. 6, 1931. Ord. deacon, Nov. 12, 1933, Bishop Warren A. Candler; Ord. elder, Nov. 3, 1935, Bishop Paul B. Kern. Rec'd into full conn., Nov. 3, 1935. Retired: 1971. Pastor: Princeton, 1931-33; Clifton, 1934-37; Joanna, 1938-40; Toxaway, 1941-42; St. James-Eureka, 1943-46; Duncan-Woods Chapel- 1947-48; Woods Chapel-Sharon, 1949-52; Emma Gray (Woodruff), 1953-56; Arcadia (Spartanburg), 1957-60; Kershaw,

1961-62; Grace (Lancaster), 1963-66; Main St. (Rock Hill), 1967-70; Retired Supply: Saxon, 1971; Kings Mtn. Chapel, 1973; Sharon-Philadelphia, 1973; Shady Grove, 1974- . Home: 765 Eden Terrace, Rock Hill, S. C. 29730, (803) 328-8444.



WILLIAMS, CHARLES PATRICK—b. Orangeburg, S. C., June 19, 1947; s. Ackerman C. and Cecile P. Williams; Univ. S. C., B.S., 1968; Duke Div. Sch., M. Div., 1971; Duquesne U., M.A. (Psychology), 1973; presently Doctoral Student, Duquesne U. Lic. to preach, 1970, Orangeburg Dist., on rec. of Branchville Meth. Church. Prob. mem., 1970. Ord. deacon, 1970, Bishop Paul Hardin Jr. Home: 1106 King Ave., Pittsburgh, Pa. 15206, (412) 441-7786.



WILLIAMS, CLARENCE DANIEL—b. Summerville, S. C., Dec. 9, 1925; s. Luther David Burkhead and Elizabeth Francis Joiner Williams; Davidson Col., A.B., 1948; Duke U., B.D., 1951; m. Belva Morse, Winston-Salem, N. C., Jan. 22, 1954; Children—Sherry, Danny, Dawn, Wendi. Lic. to preach, Sept. 1948, Marion Dist., on rec. of Nichols Church. Adm. on trial, Oct., 1949. Ord. deacon, Oct. 27, 1950, Bishop Costen J. Harrell; Ord. elder, May 6, 1951, Bishop Harrell. Rec'd into full conn., 1954. Pastor: US Army Chaplain, 1951-54; Wayne (Georgetown), 1954-58; St. Johns (Sumter), 1958-62; Mauldin, 1962-66; Bethany (Summerville), 1966-73; John Welsey (Charleston), 1973- . Chrm., World Peace, 1956-64; Mem., Christian Social Concerns, 1964-68; Sec., Equitable Salaries, 1968-

USO Bd. mem.; Bd. mem., Red Cross; Bd. mem., Charleston Family Serv. US Army Air Force, 1943-46, 1951-54, Korea. Active Reserve: Army, Col., 1954-present, various Military Decorations. Home: 1768 Chelwood Circle, Charleston, S. C. 29407, (803) 571-1957. Office: 148 Savannah Hwy., Charleston, S. C. 29407, (803) 766-5596.



WILLIAMS, EDGAR WARREN—b. Cheraw, S. C., April 10, 1915; s. T. W. and H. A. Williams; Claflin Col., B.A., 1948; Gammon Sem., M. Div.; m. Mabel C., Lynchburg, S. C., Sept. 19, 1961; child—Edgar Dale. Lic. to preach, Aug. 12, 1948, Bennettville Dist. on rec. of Wesley Church. Adm. on trial, 1948. Ord. deacon, Nov. 27, 1949, Bishop J. W. E. Bowen; Ord. elder, Oct. 29, 1950, Bishop Bowen. Rec'd into full conn., 1949. Pastor: Wesley (Beaufort), 1950-51; Wesley (Aiken), 1951-52; Dunton (Gaffney), 1953-54; Dunton (Wellford), 1955-56; (Jamison), 1957-58; St. Paul (Lynchburg), 1958-60; St. Michael (Bennettville), 1961-64; Asbury (Lynchburg), 1965-68; Mt. Zion (Timmonsville), 1969-71; St. Stephen (Dillon), 1971-74. Conf. Com., Public Relations & Meth. Information; Com. on Wor-

ship. USAF, S/Sgt, 1942-45. Home: 202 W. Jackson St., Dillon, S. C., (803) 774-4251. Office: St. Stephen, Dillon, S. C., (803) 774-5541.



WILLIAMS, JAMES HADDON—b. Anderson, S. C., Nov. 6, 1932; s. Emory Foster and Ruth Bailey Williams; Abbeville HS; Erskine Col., B.A., 1956; Emory U., B.D., 1958; m. Mary S. Leslie, Decatur, Ga., Aug. 4, 1956; children—Jeanne, Leslie, Laura, Lucy. Lic. to preach, Feb. 27, 1958, Greenwood Dist., on rec. of Main St. Church, Abbeville. Adm. on trial, 1958. Ord. deacon, 1959, Bishop Nolan B. Harmon; Ord. elder, 1960, Bishop Harmon. Rec'd into full conn., 1960. Pastor: Lydia-Sandy Springs, 1958-60; Vacluse-Capers Chapel, 1960-63; Tranquil (Greenwood), 1963-68; Orrville (Anderson), 1968-71; Prosperity Chg., 1971- . Town & Country Com., 1964-69; Bd. Missions, 1968-72; Bd. Evangelism, 1972-74. Outstanding Minister of Year Serving Rural Station, 1964. Home: P. O. Box

376, Prosperity, S. C. 29127, (803) 364-2304. Office: same, (803) 364-2340.



WILLIAMS, JOHN DAVID—b. Aynor, S. C., July 4, 1924; s. the Rev. Thomas Walker and Sarah Lowrimore Williams; Conway HS; Wofford, 1950; Attended Candler; Graduate Course of Study; m. Alice Moseley, Kingstree, S. C., Dec. 26, 1947; children—John David Jr., Benjamin Moseley, Stephen Arthur. Lic. to preach, May, 1947, Kingstree Dist., on rec. of Hebron Church, Cades Chg. Adm. on trial, Oct. 25, 1950. Ord. deacon, 1952, Bishop Costen J. Harrell; Ord. elder, 1954, Bishop Harrell. Rec'd into full conn., 1952. Pastor: Kingstree Ct., 1947-10/47; Camp Croft, 1947-48; Chesnee, 1949-50; Assoc., St. Paul (Orangeburg), 1950-51; Norway, 1951-55; Mullins Ct., 1955-59; First (Latta), 1959-63; Wayne (Georgetown), 1963-67; Duncan Mem. (Spartanburg), 1967-73; St. Mark (Charleston), 1973-

Ministerial & Qualif., 1956-64; Health & Welfare Ministries, 1964-72; Belin Bd., 1962-68. US Army Air Corps., pilot, 1st Lt., 1943-46, SW Pacific and Japan. Home: 507 Sarah Street, Charleston, S. C. 29407, (803) 766-4704. Office: 413 Geddes Ave., Charleston, S. C. 29407, (803) 766-5239.



WILLIAMS, JOHN MCKINLEY, JR.—b. Montgomery, Ala., June 17, 1936; s. John M. and Velma Martin Williams; Troy State Col.; Emory U.; m. Cecilia Dantzler, Prichard, Ala., June 3, 1956; children—Jane T., Christine A., Anisa R., John Jr. Lic. to preach, Nov. 17, 1953, Montgomery, Ala., on rec. of Frazier Mem. Church. Transf. from Ala.—W. Fla. Conf. Adm. on trial, June 1, 1961. Ord. deacon, June 1, 1961, Bishop Paul Hardin; Ord. elder, June 11, 1964, Bishop Hardin. Rec'd into full conn., June 11, 1964. Pastor: Rutledge Chg. (Ala.—W. Fla.), 1956-57; Tabernacle-Wesley Chapel, 1957-59; Echo Chg., 1959-60; Pine Level, 1960-62; Townville (S. C.), 1962-66; Charles Wesley, 1966-70; St. John's (Lugoff), 1970-74; Charles Wesley-Trinity, 1974- . Bd. Soc. Concerns, 1964-68; Bd. Worship, 1968-72;

Bd. Education, 1964-72; Town and Country, 1973. Kershaw Drug and Alcohol Abuse Com., 1972-74; Optimist. Aux. Chaplain, Aiken AFB, 1966-69. Home: 3102 Santee Ave., Aiken, S. C., (803) 648-8929. Office: same, (803) 648-1160.



WILLIAMS, THOMAS MCKENDRE—b. Charleston, S. C., Jan. 14, 1930; s. Thomas McKendree and Mildred Harvey Williams; Wofford, A.B., 1951; Duke Div. Sch., M.Div., 1954; Inst. of Religion & Human Development, Texas Medical Center, C.P.E., Supvr., 1973; m. Pauline Jackson, Sumter, S. C., Nov. 26, 1954; children—Anthony Curtis (1967), Pamela Lynn (1971). Lic. to preach, Sept., 1950, Charleston Dist., on rec. of St. James Church. Adm. on trial, Oct. 22, 1952. Ord. deacon, Oct. 23, 1953, Bishop Costen J. Harrell; Ord. elder, Oct. 23, 1954, Bishop Harrell. Rec'd into full conn., Oct. 23, 1954. Appts: Lynchburg Chg., 1954-55; Air Force Chaplain, Wendenover AFB (Utah), 1955-57; Manston RAF Station (England), 1957-58; S. Ruislip AFB (England), 1958-60; Keesler AFB (Miss.), 1960-63; Goose AFB (Labrador, Canada), 1963-65; Amarillo AFB (Texas), 1965-66; Student, Inst. Religion & Human Dev., Texas Med. Center, 1966-67; Hospital Chaplain, USAF Hosp. (Wiesbaden, Germany), 1967-69; Hosp. Chaplain, USAF Med. Center (San Antonio, Texas), 1970-72; Student, Inst. Religion & Human Dev., 1972-73; Asst. Dir., Pastoral Care, USAF Med. Center (Texas), 1973- . Acting Supvr. Assoc. of Clinical Pastoral Ed.; Col. of Chaplains, American Protestant Hosp. Assoc. US Air Force, Lt. Col., 1955- present. Home: 4243 Vantage View, San Antonio, Texas 78228, (512) 434-3808. Office: Dept. of Pastoral Care (SGX), Wilford Hall USAF Medical Center, Lackland AFB, Texas 78236, (512) 671-7371.

WILLIAMS, WILTON DUFF—b. Greenville Cty., S. C., Jan. 15, 1896; s. Charlie and Nancy Williams; married Sept. 7, 1919; nine children. Lic. to preach, 1946, Greenville Dist., on rec. of the Quarterly Conf. Ord. deacon by Bishop Charles F. Golden. Rec'd into full conn., 1953. Retired: 1968. Pastor: Rock Mill Chg., 1951-1968. US Army, 18 months.



WILLIAMSON, JENNINGS FRANCIS—b. Bennettsville, S. C., Dec. 13, 1923; s. Jesse and Corrie Belle Liles Williamson; Bennettsville High, Coker College, Conf. of Study; m. Eunice Horne, Bennettsville, S. C., May 23, 1943; children—Jennings F. Jr., Richard Wayne, Cynthia Ann. Lic. to preach June 29, 1956, Marion Dist., on rec. of Beulah Church. Prob. mem., June, 1968. Ord. deacon, Aug. 15, 1958, Bishop Nolan B. Harmon; Ord. elder, June 23, 1960, Bishop Harmon. Rec'd into full conn., June, 1970. Pastor: Saluda Cir., 1956-57; Twitty, 1957-62; Mt. Olivet-Pleasant Grove, 1962-66; Poplar-Brown Swamp Charge, 1966-70; Pinewood Charge, 1970- . Sec., Dist. Missionary. Pres., Conway Ministerial Assoc.; Kiwanis, Bd. of Managers; Lions Club. US Army, Pvt., 1943. Home: P. O. Box 177, Pinewood, S. C., (803) 452-5737.



WILLIAMSON, NEEDHAM RODGERS—b. Lake City, S. C., Aug. 18, 1939; s. A. Otis and Maude Buddin Williamson; Wofford, A.B., 1961; Candler, M.Div., Cum Laude, 1964; m. Bettine McCutcheon, Lake City, S. C., July 24, 1960; children—Needham Rodgers Jr., Lawrence Otis. Lic. to preach, Nov. 29, 1958, Lake City Dist., on rec. of Kingtree Church. Prob. mem., June 12, 1962. Ord. deacon, June 14, 1962, Bishop Paul Hardin Jr.; Ord. elder, June 11, 1964, Bishop Hardin. Rec'd into full conn., June 11, 1964. Pastor: Youth Dir., Main St. (Dillon), summers—1960 & 1961; Student Asst., Central (Spartanburg), 1960-61; Assoc., First (Gainesville, Ga.), 1961-64; Belin Mem. (Murrells Inlet)—Organizing Pastor, Surfside Beach, 1964-67; St. Andrews Parish (Charleston), 1967-70; Chaplain (part-time), V.A. Hosp., Charleston, 1968-70; Minister to Students, Medical U., 1969-70; Leesville, 1970-74; Cayce, 1974- . Bd. Evangelism, 1967-71; Bd. Missions, 1971- . ; Comm. on Enlistment, 1967-71; Bd. Trustees, Columbia Col., 1972- present (Chrm., Student Affairs Com.); Short Term Vol. Serv. Com.; Bd. Missions, Coordinator Overseas Construction Projects; Steering Com. Short Term Vol. Serv., S. E. Jurisdiction. Distinguished Serv. Award, Batesburg-Leesville Jaycees, 1973; Theta Phi Soc.; Delivered Conf. Hist. Address, 1970. Who's Who in S. C.; Outstanding Young Men of America, 1974; Led Building Team, Jeremie, Haiti, 1972. Home: 1244 Naples Ave., Cayce, S. C. 29033, (803) 794-2147. Office: Twelfth at Naples Ave., Cayce, S. C. 29033, (803) 794-3200.



WILLIMON, WILLIAM HENRY—b. Greenville, S. C., May 15, 1946; s. Robert C. and Ruby Steer Willimon; Wofford Col., A.B., 1968; Yale U. M.Div., 1971; Emory U. (Doctor of Sacred Theology), 1973; m. Patricia Parker, Marion, S. C., June 7, 1969; son—William Parker Willimon, Feb. 10, 1975. Lic. to preach 1968, Greenville Dist. on rec. of Bumcombe Street Church. Prob. mem., June, 1969. Ord. deacon, June, 1969, Bishop Paul Hardin Jr.; Ord. elder, June 1973, Bishop Edward L. Tullis. Rec'd into full conn., June 1973. Pastor: Level Creek-Trinity (N. Ga.), 1971-72; Assoc., Broad St. (Clinton), 1972-74; Trinity, (N. Myrtle Beach), 1974- . Com. on Worship, 1973- . ; Sec., Joint Com. on Conf. Communication, 1973- . Author: *Turning the World Upside Down* and *Lord of the Congaree*; Cont. Ed. Com., Lutheran Sem.; Who's Who in S. C.; Home: 14th Ave., South, North Myrtle Beach, S. C., (803) 272-5236. Office: P. O. Box 1066, North Myrtle Beach, S. C. 29582, (803) 272-5236.



WILSON, ALVA L.—b. Williamsburg Cty., S. C., Nov. 21, 1922; s. Malichi and Hattie Mayes Wilson; m. Carrie B. Williams, Sumter County, S. C., Mar. 31, 1922; children—Allesia, Charles, Benita. Lic. to preach, July, 1957, Florence Dist., on rec. of St. John Methodist Church. Prob. mem., Aug. 9, 1958. Ord. deacon, Aug. 20, 1960, Bishop M. L. Harris; Ord. elder, May 24, 1963, Bishop Harris. Rec'd into full conn., May 25, 1963. Pastor: Mullins, 1957-61; Mars Bluff, 1962-74; Tatum, 1965-73; North Sumter, 1973-73; Kingtree Parish, 1973- . Vice-Chrm., Bd. Health & Welfare; Council on Ministries. Chrm., Nursing Scholarship; Chrm., Mental Retardation Com.; Bd. Trustees, Lake City School Dist. #3. US Army, 1943-46, South Pacific. Home: 330 W. Thomas St., Kingtree, S. C. 29556, (803) 394-2605.



WILSON, GEORGE BOOZER—b. Lexington Cty., S. C., Nov. 7, 1923; s. Oscar A. and Mattie Lou Boozer Wilson; Lexington HS, 1940; Wofford, A.B., 1953; Emory U., B.D., 1955; m. Mary Alice Parkman, Greenwood, S. C., Aug. 3, 1946; child—George Baron (1957). Lic. to preach, Oct. 11, 1954, Greenwood Dist., on rec. of Main St. U.M. Church, Greenwood. Prob. mem., 1954; Ord. deacon, Aug. 6, 1956, Bishop Nolan B. Harmon; Ord. elder, Aug. 17, 1957, Bishop Harmon. Rec'd into full conn., 1956. Pastor: Vacluse-Capers Chapel, 1954-58; Bramlett-Owings-Patterson Chapel, 1958-62; Trinity (Fountain Inn), 1962-66; Trinity (Crescent Beach), 1966-68; Union (Irmo), 1968-72; Lyman, 1972- . Town and Country Comm., 1960-64; Bd. Ministry, 1964-72; Trustee, Belin Property,

1967-72; Trustee, Epworth Children's Home, 1972- . U.S. Army, Master Sergeant, 1943-46, South Pacific Area, Bronze Star. Home: 94 Ridge Rd., Lyman, S. C. 29365, (803) 439-2616. Office: Community at Groce, Lyman, S. C. 29365, (803) 439-4047.



WILSON, HARLAN EUEL JR.—b. Shelby, N. C., July 20, 1936; s. Harlan E. and Ruth D. Wilson; Wofford Col. B.A., 1958; Emory U., B.D., 1961; m. Gail Hamby, Spartanburg, S. C., June 6, 1959; child—Cherie Lynne. Lic. to preach, Gastonia, W.N.C., on rec. of Aldersgate Church, Shelby. Transf. from W.N.C. Conf. Adm. on trial, June, 1960. Ord. deacon, June, 1961, Bishop Nolan B. Harmon; Ord. elder, June, 1962, Bishop Harmon. Rec'd into full conn., June, 1962. Pastor: High Shoals—Iron Sta. (N.C.), 1961-63; Assoc., Buncombe St. 1963-67; Faith (Greer), 1967-70; Greenville Urban Min. 1970- . TRAFCO, 1965-74, V. Chrm.; Com. on Communications, Chrm., 1973-74. US ARMY, inactive reserve, 1958-64. Home: 261 Mohawk Dr., Greenville, S. C. 29609, (803) 233-

3083. Office: P. O. Box 3105, Greenville, S. C. 29609, (803) 233-6170.



WILSON, JOSEPH ALVA—b. Williamsburg Cty., S. C., May 25, 1919; s. Alva L. and Louvenia Curry Wilson; Morris Col., Gammon Sem., Conf. Course of Study; m. Lillian Lewis, Bishopville, S. C., Nov. 27, 1946; children—Joseph A. Jr., Brazellia W. Smith, Donald B., Deloris. Lic. to preach, Oct. 17, 1954, Florence Dist., on rec. of St. John Church. Adm. on trial, 1952. Ord. deacon, Oct. 17, 1954, Bishop J. W. E. Bowen; Ord. elder, Sept. 22, 1957, Bishop Bowen. Rec'd into full conn., Sept. 22, 1957. Pastor: Mt. Zion-Bowl Chapel, 1954-57; Clark-Mt. Moriah, 1958-61; Bethesda-St. Mary, 1962-66; Mt. Carmel-Orange Grove, 1967-68; Mt. Carmel, 1969-72; Mt. Carmel-Claffin, 1973- . Com. on Ed., 1962-68; Health & Welfare Minis., 1969-73, Age Level Coordinator. Bamberg Cty.

Improvement Assoc.; NAACP; Ministerial Alliance. US Air Force, T/5, 1942-45, Sicily, Italy, Africa, France. Good Conduct; Campaign Medal w/6 Bronze Serv. Stars. Home: 112 Society St., Bamberg, S. C. 29003, (803) 245-4444. Office: same.



WILSON, LARRY FRANKLIN—b. Poplar Bluff, Missouri, July 18, 1939; s. Frank and Geraldine Snipes Wilson; Central Meth Col., B.A., 1962, Emory U., M.Div., 1966; m. Patricia Thompson, Chester, S. C., Aug. 21, 1965; child—Shannon Dwayne. Lic. to preach, 1959, Poplar Bluff, Mo., on rec. of First Church. Adm. on trial, 1964. Ord. deacon, 1964, Bishop Paul Hardin; Ord. elder, 1966, Bishop Hardin. Rec'd into full conn., 1966. Pastor: Seneca Chg., 1965-67; Bath, 1967-68; Zion (Easley), 1968-70; Iva-Bethel, 1970-73; Lakeside Chg., 1973- . TRAFCO; Mason; Kiwanis; Who's Who in S. C., 1974; Jaycee. Home: 819 Marlboro, Bennettsville, S. C., (803) 479-7983. Office: same, (803) 479-9831.



WILSON, WILLIE—b. Elliott, S. C., Feb. 28, 1950; s. Henry and Annie Mae Wilson; Benedict College, B.A., 1972; Gammon, M.Div. I.T.C., 1974. Lic. to preach, Apr. 22, 1969, Florence Dist., on rec. of St. Paul UM Church. Prob. mem., June, 1973. Ord. deacon, June 5, 1973, Bishop Edward L. Tullis. Pastor: Sandy Bluff-Mt. Zion, 1969-72; Bethel-St. Andrews, 1972-74; Gaffney-Blacksburg, 1974- . Home: P. O. Box 209, Elliott, S. C., (803) 428-2474. Office: 116 Granite Dr., Gaffney, S. C. 29340 (803) 487-4697.



WOFFORD, JOHN HENRY—b. Inman, S. C., Oct. 6, 1921; s. Lewis Edward and Goldie F. Wofford; B. J. U.—A.B., 1949; Asbury Sem., B.D., 1951; Lutheran Sem. (30 hrs.); Scarritt (12 hrs.); m. Mozelle Wilson, Inman, S. C., June 15, 1946; children—Margaret Sharon, Angela Faith. Lic. to preach, 1948, Greenville Dist. on rec. of Holroyd Mem. Church. Adm. on trial, 1952. Ord. deacon, 1952, Bishop Costen J. Harrell; Ord. elder, 1954, Bishop Harrell. Rec'd into full conn., 1954. Pastor: Anderson Rd. Mission, 1951-54; Kelton Cir., 1951-54; Dorchester Ave., 1956-57; Conway Cir., 1957-61; Star Gospel Mission, 1961-64; St. Matthews Ct., 1964-70; McBee Cir., 1970- . Conf. Bd. Health and Welfare. Charter Mem., McBee Lions Club. US Army, 85th Infantry, Cpl., 1942-45, North Africa,

Italy. Home: Box 398, McBee, S. C. 29101, (803) 335-8519. Office: same.



WOFFORD, ROBERT MORRIS—b. Inman, S. C., May 3, 1929; s. Lewis Edward and Goldie Foster Wofford; Inman HS, 1946; Wofford, B.S., 1949; Candler, B.D., 1952; m. Doris Tooke, Inman, S. C., Jan. 29, 1949; children—John Mark, Maria Leigh. Lic. to preach, Sept. 11 1951, Spartanburg Dist., on rec. of Aldersgate Church. Prob. mem., Oct. 1952. Ord. deacon, Oct. 23, 1953, Bishop Costen J. Harrell; Ord. elder, Oct. 23, 1954, Bishop Harrell. Rec'd into full conn., Oct. 23, 1954. Pastor: Walnut Grove, 1952-56; Jonesville, 1956-61; Gordon Mem.-Greenbrier, 1961-65; Friendship-Catawba, 1965-68; St. Luke, 1968-72; Epworth (Joanna), 1972-73; Bethel-St. John (Union), 1973- . Conf. Bd. Christian Social Concerns; Bd. Pensions; Counselor, Camp York & Meth. Camp; Dir., Spartanburg Dist., Youth Camp, Camp Parker, 1955, 1956. Inman HS Valedictorian, 1946; Awarded four yr. Tuition Scholarship to Wofford, Spartanburg Cty. Found., 1946.

Home: Rt. 6, Box 136, Union, S. C. 29379. Office: same.



WOODARD, CELLIS LEECESTER—b. Smoaks, S. C., Feb. 9, 1910; s. William L. and Maude Agnes Kinsey Woodard; Smoaks HS, 1929; Wofford, B.A., 1933; Univ. Michigan, Special Certificate for completion of courses in Gerontology, 1969; m. Sarah Josephine Cottingham, Marion, S. C., June 15, 1937; children—James Cellis (deceased), Sarah Ann, William L. Lic. to preach, May 24, 1932, Spartanburg Dist., on rec. of Trinity Ch., Smoaks, S. C. Prob. mem., Nov. 15, 1934. Ord. deacon, Nov. 15, 1936, Bishop Paul B. Kern; Ord. elder, Nov. 13, 1938, Bishop Clare Purcell. Rec'd into full conn., Nov. 15, 1936. Pastor: W. Kershaw Cir., 1934-35; Jordan Cir., 1936-38; Cherokee Place, 1939-43; Kingtree, 1944-49; Charleston Dist. Supt., 1950-55; Trinity (Spartanburg), 1956-61; St. Pauls (Greenville), 1962; Adm., The Meth. Home, Orangeburg, S. C., 1962- . Business Mgr. & Dean, S. C. Conf. Youth Assembly, 1946-49; Special Comm. to study rec. for disposition of Lander Col., 1947; Bd. Evangelism; Bd. Trustee, Wofford, 8 yrs.; Bd. Trustees, The Meth. Home, 1958-62; Chrm., Comm. World Serv. & Fin., 1960-64; V. Chrm., Conf. Bd. Pensions, 1965-69, Chrm., 1969-72; Chrm., Conf. Com. Mnisterial Affairs, 1969-72; Bd. Trustees, Columbia Col., 1968- . 1st V. Pres., Orangeburg Lions Club; Lic. Professional Nursing Home Adm. since June, 1970. Home: Rt. 2, Box 1000, Orangeburg, S. C., 29115, (803) 534-8046. Office: P. O. Drawer 327, Orangeburg, S. C. 29115, (803) 534-1212.



WOODHAM, LEWE SCOTT—b. Dale Cty., Ala., Feb. 4, 1936; s. Lewe F. and Lydia Mae Scott Woodham; Huntingdon Col., B.S., 1960; Emory U., B.D., 1963; m. Betty Ann Watkins, Hatchechubbe, Ala., June 28, 1958; children—Lewe Scott Jr. (1962-- dec. 1963), Lydia Roseann (1963), Gina Lee (1967), Sara Jill (1968). Lic. to preach, 1956, Troy Dist., on rec. of First UM Church, Phenix City. Transf. from Ala.-W. Fla. Conf., Sept. 19, 1963. Prob. mem., June, 1961; Ord. deacon, June, 1961, Bishop Paul Hardin, Jr.; Ord. elder, June, 1963, Bishop Hardin. Rec'd into full conn., June, 1963. Pastor: Thorsby-Jemison (Ala.-W. Fla.), 1957-58; Deatsville Chg., 1958-63; Lapine Chg., 6/1963-9/63; Bowman Chg. (S. C.), 1963-67; St. John's (Lugoff), 1967-70; Bogansville, 1970-74; Sabbatical Leave, 1974-75.



WRIGHT, HARRY EUGENE—b. Rock Hill, S. C., Oct. 2, 1927; s. William Albert and Mary Blance Ballentine Wright; Blythewood HS; Univ. S. C., A.B., 1954; Candler, B.D., 1957; m. Bernice Elizabeth Martin, Silverstreet, S. C., May 30, 1952; children—Brenda Kaye, Charles Eugene, Connie Elizabeth. Lic. to preach, Oct. 15, 1955, Columbia Dist., on rec. of Beulah Methodist Church, Upper Richland. Ord. deacon, Aug. 26, 1956, Bishop Nolan B. Harmon; Ord. elder, Aug. 16, 1958, Bishop Harmon. Rec'd into full conn., Aug. 16, 1958. Pastor: Wagener & Clinton, 1957-61; Bethel (Iva), 1961-66; Dials & Shiloh, 1966-70; Owings & Bramlett, 1970-74; St. John & Shady Grove, 1974- . Mason; Ruritan. US Air Force, S/Sgt., 1950-52, Japan & Korea. Home: 1533 Marchant Ave., Columbia, S. C. 29203, (803) 754-6321. Office: Bishop & Houston St., Columbia, S. C. 29203, (803) 754-4588.



WRIGHT, W. GEORGE—b. Florence Cty., S. C., Aug. 21, 1922; s. Johnny E. and Louise Osborne Wright; Conf. Course of Study, Gammon Theol. Sem.; A. & T. Col.; m. Lillian M., Florence Cty., S. C., 1950; children—Fredricka, Montez, Gaile, Willie, Karon, Ruth, Marquis, Mattie, Marie. Lic. to preach, 1954, Florence Dist., on rec. of New Haven Church. Adm. on trial, 1954. Ord. deacon, 1957, Bishop J. W. E. Bowen; Ord. elder, 1958, Bishop Bowen. Rec'd into full conn., 1960. Pastor: Long Town, 1957-58; Rock Mill Chg., 1958-59; Page-land, 1960-61; N. Marlboro, 1961-67; St. James Chg., 1967- . Trustee, S. C. Conf., 1964-67; Gen. Bd. Religion & Race. SCEA; High Sch. Coaches Assoc.; Bd. of OEO; Voted Coach of Year, 5 times. US Army, Sgt., 1943-46, New Guinea. Good Conduct Award. Home: 646 Broad St., Sumter, S. C. 29150, (803) 775-3540. Office: 720 Broad St., Sumter, S. C. 29150.



YARBOROUGH, CHARLES MURRAY—b. Darlington, S. C., July 15, 1934; s. Cuyler Edwin and Eugenia Yarborough; Columbia Col.; Lutheran Sem.; post grad., Lutheran Seminary; m. Patricia Coleman, West Columbia, S. C., Oct. 28, 1960; children—Paula, Pam, Amy. Lic. to preach, 1952, Lake City Dist., on rec. of Trinity Church, Darlington, S. C. Prob. mem., June, 1966. Served eight years as Approved Supply Pastor. Ord. deacon, June, 1966, Bishop Paul Hardin, Jr.; Ord. elder, June, 1970, Bishop Hardin. Rec'd into full conn., June 1970. Pastor: Jefferson Charge, 1958-60; Green St. (Columbia), 1960-74; Grace (Pickens), 1974, disability leave 1975-1976. Comm. Methodist Information & Public Relations, 1968-73; Urban Work Comm., 1970-74; Bd. Christian Social Concerns, 1971-74; Vice-Chrm., Conf. Comm. Nominations, 1973; Pres., Columbia 4C Organization; Special Task Force, Mental Retardation, Mental Health Comm., 1969. Home: 238 W. Broad Street, Darlington, S. C. 29532, (803) 393-1124.



YOUNGINER, JOHN MADISON, JR.—b. Spartanburg, S. C., Sept. 24, 1932; s. John Madison and Emily Geiger Younginer; Wofford Col. A.B., 1953, Emory U., M. Div., 1959; m. Lal Minus, St George, S. C., June 12, 1959; children—Lynn M. (1962), John M. III (1965). Lic. to preach, June 7, 1957, Spartanburg Dist., on rec. of Bethel Church. Adm. on trial, 1957. Ord. deacon, June 26, 1959, Bishop Nolan B. Harmon; Ord. elder, June 23, 1960, Bishop Harmon. Rec'd into full conn., 1959. Pastor: St. George, 1958; First (Isle of Palms), 1959-63; Grace (Charleston), 1963-72; Central (Newberry), 1972- . Com. Christian Voc., 1960-64; Com. Pub. Rel. & Meth Inf., 1968-72; Com. Worship, 1972-; Bd. Trustees, Greenwood Meth. Home, 1968-76. Bd. Dir., United Way; Bd. Dir., American Cancer Soc. (Newberry); Pres., Newberry Rotary; Interfaith Community Services; Chapel com., Medical Univ. of S. C., 1963-66. US Army, Capt., 1954-56, West Germany. Home: 2117 Evans Cir., Newberry, S. C., 29108, (803) 276-0427. Office: Box 67, Newberry, S. C. 29108, (803) 276-3903.

**ELECTED DELEGATES TO THE GENERAL AND
JURISDICTIONAL CONFERENCES OF THE METHODIST
CHURCH, S. C. CONFERENCE OF 1785.**

1964

Lay Delegates to General and Jurisdictional Conferences:

M. R. Mobley, W. Judson Ready, J. Carlisle Holler, C. F. Marsh, Emmett Jerome, Roy C. Moore, J. A. White.

Lay Delegates to the Jurisdictional Conference:

Spencer Rice, A. M. Taylor, R. C. Edwards, Donald Russell, Harry R. Kent, W. L. Brannon, R. H. Smith, Harold Sale, W. H. Nicholson, Jr., Edward K. Hardin.

Reserves:

W. L. Turbeville, Cecil McClimon, P. S. Marchant, Felix Deacon, Ray Matthews.

Clerical Delegates to the General and Jurisdictional Conferences:

Francis T. Cunningham, R. Wright Spears, R. Bryce Herbert, J. V. Murray, W. Wallace Fridy, H. L. Kingman, Eben Taylor.

Clerical Delegates to the Jurisdictional Conference:

R. N. Dubose, C. L. Moody, V. R. Hickman, Allan R. Broome, M. K. Medlock, George Duffie, Sr., L. D. Bolt, Bryan Crenshaw, S. M. Atkinson, G. W. Whitaker, Jr.

Reserves:

D. W. Reese, Ralph Cannon, E. P. McWhirter, R. C. Griffith.

**ELECTED DELEGATES TO THE GENERAL AND JURISDICTIONAL
CONFERENCES OF THE METHODIST CHURCH, AND THE
UNITED METHODIST CHURCH, S. C. CONFERENCE, 1785**

1968

Lay Delegates to General and Jurisdictional Conferences:

W. Judson Ready, Emmett Jerome, Harry R. Kent, Spencer M. Rice, J. Carlisle Holler, Charles F. Marsh, Roy Moore, W. L. Brannon.

Lay Delegates to the Jurisdictional Conference:

Rhett Jackson, A. M. Taylor, Marshall Parker, Don Herd, William D. Workman, Jr., Don Foster, Mike Watson, Ray Matthews, David McCleod, Joe Rogers.

Reserves:

Mrs. N. A. Turner, Lafon LeGette, T. S. Buie, J. A. White.

Clerical Delegates to the General and Jurisdictional Conferences:

Adlai C. Holler, C. LeGrande Moody, Jr., Francis T. Cunningham, R. Wright Spears, Wallace Fridy, S. R. Glenn, Victor R. Hickman, Eben Taylor.

Clerical Delegates to the Jurisdictional Conference:

E. Paul McWhirter, W. Harry Chandler, George S. Duffie, Sr., Hawley Lynn, R. Bryce Herbert, Allen R. Broome, F. S. James, George W. Whitaker, Jr., A. McKay Brabham, Jr.

Reserves:

James H. Martin, Bryan Crenshaw, J. V. Murray, David W. Reese, Jr., C. A. Graves.

1972

Lay Delegates to the General and Jurisdictional Conferences:

Harry R. Kent, Mrs. Roy Parker, J. Emmett Jerome, Lachlan L. Hyatt, Michael C. Watson, Parker Evatt, J. C. Adkins, Spencer M. Rice.

Lay Delegates to the Jurisdictional Conference:

David McLeod, Paul Hardin, III, W. D. Workman, Judson Ready, Rhett Jackson, J. C. Hipp, J. C. Holler, Roy Moore, W. M. Gardner, Fletcher Carter.

Reserves:

Don Foster, Mrs. Niles Clark, Richard Steadman, Ray Matthews, LaFon Legette.

Clerical Delegates to the General and Jurisdictional Conferences:

Eben Taylor, R. Wright Spears, C. LeGrande Moody, Jr., Phil Jones, A. McKay Brabham, Jr., W. W. Fridy, James Barrett, George Whitaker, Jr.

Clerical Delegates to the Jurisdictional Conference:

John Wood Robison, Bryan Crenshaw, Allan R. Broome, Ralph Cannon, Thomas N. Brittain, W. Y. Jenkins, Joel Cannon, William R. Kinnett, Hawley B. Lynn, David Reese.

Reserves:

Harry Chandler, W. C. Reid, James Nates, Levy Rogers, Don Burnett.

**ELECTED DELEGATES TO THE GENERAL AND
JURISDICTIONAL CONFERENCES OF THE METHODIST CHURCH
SOUTH CAROLINA CONFERENCE (1866)**

1964

Lay Delegates to the General Conferences:

Robert J. Palmer, Mrs. Beulah L. Baxley.

Lay Delegates to the Jurisdictional Conference:

H. D. Smith, S. T. Middleton, W. L. J. Nelson.

Reserves:

George Manning, C. M. Greene.

Clerical Delegates to the General and Jurisdictional Conferences:

James S. Thomas, J. W. Curry, Sr.

Clerical Delegates to the Jurisdictional Conference:

T. H. Fisher, Warren Jenkins, H. V. Manning.

Reserves:

B. J. Cooper, B. C. Stewart.

**ELECTED DELEGATES TO THE GENERAL
AND JURISDICTIONAL CONFERENCES OF
THE METHODIST CHURCH AND THE UNITED
METHODIST CHURCH, S. C.
CONFERENCE (1866)**

1968

Lay Delegates to the General and Jurisdictional Conferences:

Robert J. Palmer, Richard E. Fields.

Lay Delegates to the Jurisdictional Conference:

James Mack, W. L. J. Nelson.

Reserves:

H. D. Smith, Mrs. J. W. Robinson.

Clerical Delegates to the General and Jurisdictional Conferences:

Warren M. Jenkins, C. J. Smith.

Clerical Delegates to the Jurisdictional Conference:

J. W. Curry, Sr., J. W. Heyward.

Reserves:

T. R. Frierson, B. J. Cooper.

268

1972

Lay Delegate to General and Jurisdictional Conferences:

James Mack.

Lay Delegates to Jurisdictional Conference:

Richard E. Fields, W. L. J. Nelson, Mrs. Beulah Baxley.

Reserves:

Hamp Smith, S. T. Middleton, G. B. Littlejohn, George Manning.

Clerical Delegate to the General and Jurisdictional Conferences:

Warren M. Jenkins.

Clerical Delegates to the Jurisdictional Conference:

J. W. Curry, J. L. Summer, H. V. Manning.

Reserves:

W. M. Stokes, J. W. Heyward, B. J. Cooper, J. D. Boone.

1976

**ELECTED DELEGATES TO THE GENERAL AND JURISDICTIONAL
CONFERENCES OF THE UNITED METHODIST CHURCH,
THE SOUTH CAROLINA CONFERENCE**

Lay Delegates to the General and Jurisdictional Conferences:

Fletcher Carter, Richard E. Fields, Polly Gramling, Allen Code, R. S. Grigsby, Harry Kent, Sarah Parker, Lois Burkhalter, Connie Byrnside, Michael C. Watson.

Lay Delegates to the Jurisdictional Conference:

Marian Jones, Spencer Rice, Sam Middleton, J. C. Hipp, Richard Poole, Emmett Jerome, Rhett Jackson, Paul A. Wood, Jr., Richard Murphy, Parker Evatt, Joyce V. Brantley.

Reserves:

Rossi Lamar, Sam Mitchell, Jauna Spears, Bob Shoemake, Mrs. B. C. Rouse.

Clerical Delegates to the General and Jurisdictional Conferences:

A. McKay Brabham, Jr., James S. Barrett, John W. Curry, Thomas N. Brittain, William C. Reid, Ralph A. Cannon, Omega F. Newman, Eben Taylor, C. J. Lupo, Charles L. Johnson.

269

Clerical Delegates to the Jurisdictional Conference:

James H. Nates, Edward E. Jenkins, Granville Hicks, William R. Kinnett, George Whitaker, Jr., Robert H. Reynolds, Phil M. Jones, F. Oscar Smith, Jr., Allan R. Broome, R. Wright Spears, John M. Stapleton, Jr.

Reserves:

Ted Walter, Levy Rogers, Ernest Heape, Bryan Crenshaw, W. M. Stokes.