

1902

City of Auburn Mayor's Address and Annual Reports of the Several Departments; Also, the Receipts and Expenditures for the Municipal Year Ending February 28, 1902

Auburn (Me.)

Follow this and additional works at: <https://digitalcommons.library.umaine.edu/towndocs>

Repository Citation

Auburn (Me.), "City of Auburn Mayor's Address and Annual Reports of the Several Departments; Also, the Receipts and Expenditures for the Municipal Year Ending February 28, 1902" (1902). *Maine Town Documents*. 6213.
<https://digitalcommons.library.umaine.edu/towndocs/6213>

This Report is brought to you for free and open access by DigitalCommons@UMaine. It has been accepted for inclusion in Maine Town Documents by an authorized administrator of DigitalCommons@UMaine. For more information, please contact um.library.technical.services@maine.edu.

CITY OF AUBURN.

MAYOR'S ADDRESS

AND

ANNUAL REPORTS

OF THE

SEVERAL DEPARTMENTS;

ALSO,

THE RECEIPTS AND EXPENDITURES

FOR THE

MUNICIPAL YEAR ENDING FEBRUARY 28,

1902.



AUBURN:
PRINTED FOR THE CITY.
1902.

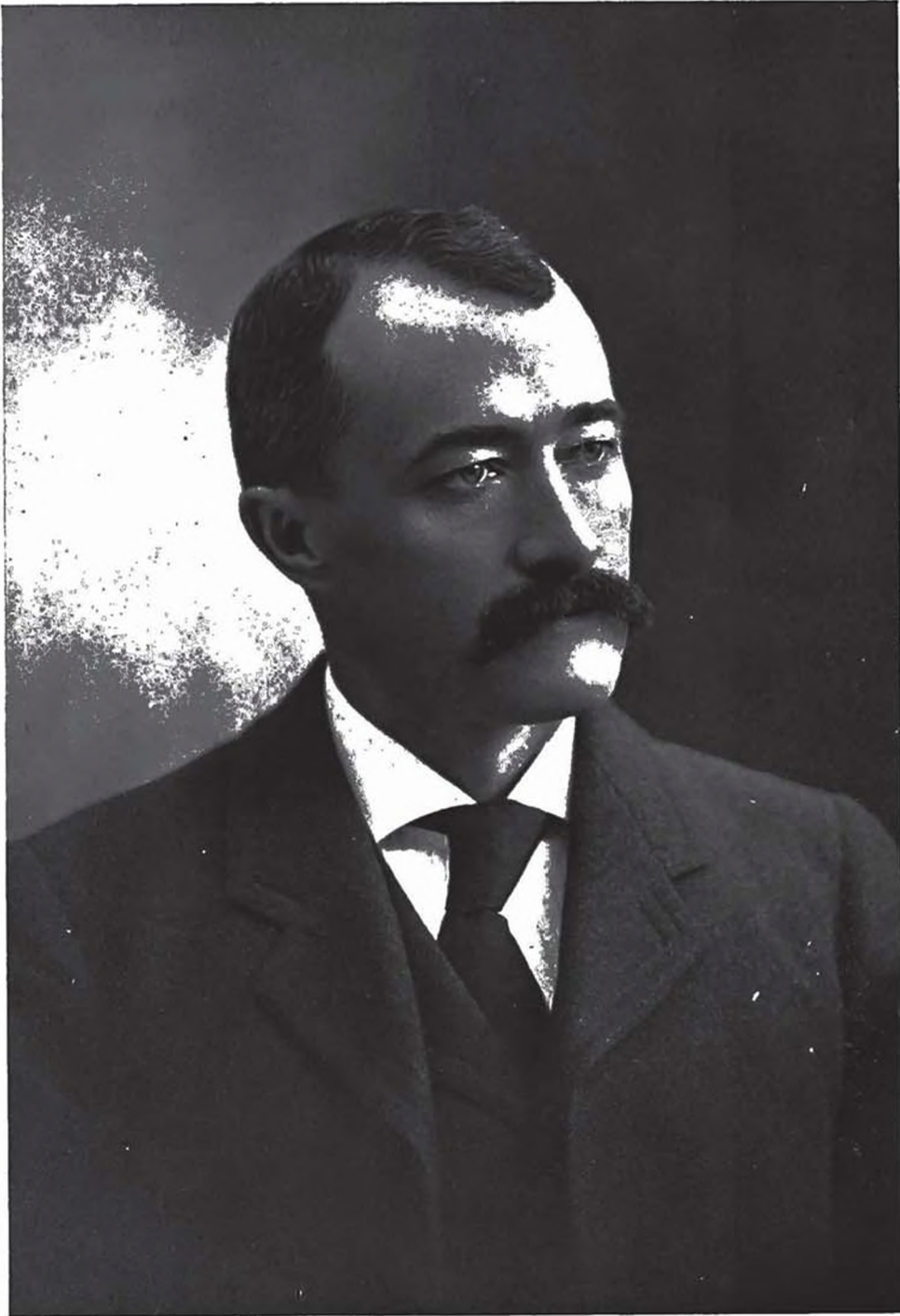

E. G. EVELETH, MAYOR.

JUN 29 1909



CITY OF AUBURN.

IN BOARD OF MAYOR AND ALDERMEN, }
MARCH 17, 1902. }

ORDERED, The Common Council concurring: That the Joint Standing Committee on Printing (to be hereafter announced), are authorized and directed to have printed not exceeding one thousand (1,000) copies of the Mayor's address, together with the reports of the several City Officers for the municipal year 1901-1902, for the use of the City Council.

Read and passed, sent down for concurrence.

GEO. W. BUMPUS, *City Clerk.*

IN COMMON COUNCIL, }
MARCH 17, 1902. }

Read and passed in concurrence.

G. A. DUSTON, *Clerk.*

CITY GOVERNMENT.

1902.

MAYOR.

E. G. EVELETH.

CITY CLERK.

GEO. W. BUMPUS.

ALDERMEN.

W. H. C. ALLEN, President.

WARD 1.—F. T. DAVIS.

2.—B. C. BRETT.

3.—J. M. CRAWSHAW.

4.—W. H. C. ALLEN.

5.—A. Q. MILLER.

COMMON COUNCIL.

FRED B. GROVES, President.

GEO. A. DUSTON, Clerk.

WARD 1.

—T. C. JORDAN,

F. P. WEYMOUTH,

C. F. CURTIS.

WARD 2.—FRED B. GROVES,

S. K. KNEELAND,

H. C. FRENCH.

WARD 3.—N. S. RAND,

H. C. COSTON,

L. E. FLANDERS.

WARD 4.—J. J. LAWLER,
A. H. CONANT,
E. R. THURSTON.

WARD 5.—S. E. TABER,
P. P. THIBAULT,
J. M. JORDAN.

JOINT STANDING COMMITTEES.

FINANCE.

<i>The Mayor.</i>	<i>Councilmen.</i>
<i>Alderman.</i>	F. B. Groves,
B. C. Brett.	E. R. Thurston,
	H. C. French.

ACCOUNTS.

<i>Alderman.</i>	<i>Councilmen.</i>
A. Q. Miller.	S. K. Kneeland,
	A. H. Conant.

PUBLIC PROPERTY.

<i>The Mayor.</i>	<i>Councilmen.</i>
<i>Alderman.</i>	J. M. Jordan,
F. T. Davis.	S. K. Kneeland,
	N. S. Rand.

STREETS AND BRIDGES.

<i>The Mayor.</i>	<i>Councilmen.</i>
<i>Alderman.</i>	F. P. Weymouth,
W. H. C. Allen.	J. M. Jordan,
	E. R. Thurston.

SEWERS.

<i>Aldermen.</i>	<i>Councilmen.</i>
F. T. Davis,	J. J. Lawler,
B. C. Brett.	T. C. Jordan,
	S. E. Taber.

FIRE DEPARTMENT.

Aldermen.
W. H. C. Allen,
A. Q. Miller.

Councilmen.
J. J. Lawler,
A. H. Conant,
P. P. Thibault.

SCHOOLS.

The Mayor.
Alderman.
J. M. Crawshaw.

Councilmen.
N. S. Rand,
H. C. Coston,
C. F. Curtis.

STREET LIGHTS.

Aldermen.
J. M. Crawshaw,
W. H. C. Allen.

Councilmen.
L. E. Flanders,
T. C. Jordan,
P. P. Thibault.

ENGROSSED BILLS AND ORDINANCES.

Aldermen.
B. C. Brett,
A. Q. Miller.

Councilmen.
H. C. Coston,
F. P. Weymouth,
N. S. Rand.

WATER WORKS.

Aldermen.
F. T. Davis,
J. M. Crawshaw.

Councilmen.
C. F. Curtis,
L. E. Flanders,
S. E. Taber.

PRINTING.

Alderman.
A. Q. Miller.

Councilmen.
A. H. Conant,
H. C. French.

STANDING COMMITTEES

OF MAYOR AND ALDERMEN.

POLICE.—The Mayor, F. T. Davis, B. C. Brett, A. Q. Miller.

LICENSES.—J. M. Crawshaw, W. H. C. Allen, A. Q. Miller.

ELECTIONS.—W. H. C. Allen, J. M. Crawshaw, F. T. Davis

STANDING COMMITTEES OF COMMON COUNCIL.

ELECTION RETURNS.—T. C. Jordan, H. C. French, H. C. Costou.

CONTINGENT EXPENSES.—A. H. Conant, J. M. Jordan, C. F. Curtis.

Regular monthly meetings of the City Council on the first Monday of each month, at the City Council rooms at 7.30 P.M.

Regular monthly meetings of the Committee on Accounts, to examine bills, the fifth day of each month, or if the fifth comes on Sunday, then on the preceding day, at the Treasurer's office at 7.30 P.M.

MAYOR'S ADDRESS.

Gentlemen of the City Government:

I trust that, as we meet here this morning to begin the duties entrusted to us by the citizens of our city, we realize our responsibility, and that we are determined to do our best throughout the year.

The officers to be elected to-day should be well qualified to fill the positions for which they are chosen.

I wish to impress upon you all the necessity of punctual attendance upon all city meetings and also the meetings of the different committees to which you may be appointed. Those of you who have been in the city government before, know how much time is actually wasted by the absence or tardiness of some members. No man should allow himself to be elected to any city office, unless he is determined to do his whole duty.

FINANCIAL.

Liabilities.

City bonded indebtedness, exclusive of water loan, as follows:

4 % bonds,	\$188,000 00
3½ % bonds,	30,000 00
Bonds due and not presented for payment,	1,000 00
Temporary loans,	97,100 00
	<hr/>
	\$316,100 00
Water loan bonds, 5 % (due July 1, 1905),	58,700 00
Water loan bonds 4 % (due May 20, 1913),	30,000 00
	<hr/>
Total debt,	\$404,800 00

Resources.

L. & A. R. R. stock,	\$75,000 00
Due from G. T. R. R.,	5,930 63
Uncollected taxes,	38,131 84

CITY OF AUBURN.

Uncollected sewer assessments,	\$546 50
Uncollected sidewalk assessments,	223 13
Tax deeds,	4,130 42
Cash in treasury,	23,244 74
Water loan bonds on which the interest is paid by the Water Com.,	88,700 00
	<hr/>
Total resources,	\$235,907 26
	<hr/>
Net debt,	\$168,892 74

WATER WORKS.

The Water Commissioners have received for water rents during the last year, \$30,200. The city pays them directly for water \$3,650, beside the annual appropriation of \$3,000, which goes to the sinking fund. The Water Commissioners should make the charges against the city for water as low as possible, and we hope they will see their way clear to make a reduction in rates to the city this year.

The Water Works' sinking fund at the present time amounts to \$48,197.63, invested as follows:

Auburn Water Commissioners, 4 % bonds,	\$23,500 00
City of Auburn, 4 % bonds,	1,000 00
Water Loan, 5 % bonds,	1,000 00
Water Loan, 4 % bonds,	500 00
City of Everett, 4 % bonds,	4,000 00
City of Newton, 6 % bonds,	7,000 00
City of Lansing, 4½ % bonds,	4,000 00
Town of Leominster, 4 % bonds,	7,000 00
Cash deposited in Auburn Savings Bank,	197 63
	<hr/>
	\$48,197 63

The yearly addition to the sinking fund from interest alone, as it now stands, is \$2,090. This amount, together with the amount carried to the sinking fund each year by the city and the commissioners will easily retire the \$60,000, commissioners' bonds (due July 1, 1905), and leave at least \$15,000 balance.

HIGHWAYS.

The expenses of this department for the past year have been \$22,695.08, appropriation \$20,000, receipts \$614.18, making an over-draft of \$2,080.90. The cost of the wall and fill on North River Road, amounting to about \$2,375, was charged to this department instead of to Permanent Improvements, as it should have been. Deducting this amount from the expenses would leave the account in good shape, notwithstanding the many washouts last spring and the large amount of bills of 1900 paid this year. We hope to collect the bill of \$2,375, just mentioned, of the Paper Company, as the washout was caused by the building of their dam.

Thirteen hundred lineal feet of macadamized road was built on Hampshire Street, westerly from the Maine Central Railroad, at cost of \$2,550; included on this item is \$1,000 worth of stone from North Jay. Had this stone been crushed by the city, the cost would have been about \$500 less, or little more than \$2,000.

The cost of stone crusher and boiler, purchased last year, was \$2,000; this includes setting up and covering.

SIDEWALKS.

We should do all possible each year on permanent walks. Auburn is sadly deficient in this respect. Good work has been done in recent years on our walks, and I trust that it will continue this year.

Two hundred and thirty-nine feet of brick and two hundred and fifty-nine feet of concrete walks have been built this year.

SEWERS.

There has been one thousand, six hundred and eighty-two feet of twelve-inch sewers laid, and eight catch-basins built during 1901, at a cost of \$1,570.59.

New sewers are needed in various parts of the city. Perhaps Goff Hill is as needy in this respect as any place in the city.

POOR.

There are twenty persons now on city farm, and four insane poor at Augusta Hospital. Fifty-five persons are

receiving more or less aid from the city, outside those on the farm, and one hundred and four have been given aid during the year.

The cost of maintenance at the farm averaged in 1901 about \$69.25 per person; this is the actual cost, and in this estimate no cost of expense of repairs on buildings is included. Auburn has always been fortunate in the expense of this department, being much less than in most cities of its size.

PUBLIC BUILDINGS.

The public buildings of Auburn are in fair condition. The roof of Auburn Hall leaks, and needs repairs. The old armory store has recently been repaired, and leased for two years. All rents of the city are now taken, and the annual rental amounts to \$1,090. The amount received from the rental of the Hall this year was \$344.

I recommend that a new heating arrangement be placed in the Davis building. The furnace now in use there never was sufficient to properly heat the building, and now it is broken down and worn out. Five tons of coal per month have been used this winter, and even then we have not been warm on cold days.

HIGH SCHOOL ADDITION.

The sum of \$5,600 has been expended on the addition to the High School building, and contracts for plumbing, piping, etc., have already been placed, which will bring the cost to \$10,000, the amount authorized by the last city government. Probably a new boiler of sufficient capacity to heat the whole building will be necessary.

Our schools are in a very good condition, and, under the good management of the Committee and Superintendent, will continue to improve.

Some years ago the pay of the teachers for three weeks and two days of the winter term was carried forward to the next year, presumably to save an over-draft in that department. This has been continued each year since, until one year ago, when the pay for one week and one day more was carried over (perhaps for the same purpose), which makes

four weeks and three days of the term just closed to be paid out of the appropriation for 1902, unless it is carried forward again next spring. This method of doing business makes much confusion in the treasurer's accounts, and also mixes things up generally. I recommend that the school appropriation be made large enough to take care of at least a part of this amount, which is about \$3,000. If this can be done this year, and the balance provided for next year, it would be much better all around.

The number of non-resident pupils attending the High School is good evidence of its popularity and excellence. The introduction of a commercial course will require at least one more instructor there. The furniture at the Webster Grammar School is old and out of date. If possible, we should make a beginning in the refurnishing of this building.

FIRE DEPARTMENT.

We are fortunate in having had no bad fires during the year. This fact is due, in a measure, to the efficiency of the department. This department has been enveloped in more or less smoke recently, but I trust that it will clear away, and under the good management of the Commissioners, it will continue to improve.

CONCLUSION.

In concluding, I wish to impress upon the tax assessors the necessity of making a more complete description of real estate assessed. A description sufficient to locate and identify such property is necessary to make good a tax deed, should the collector be obliged to sell for non-payment of taxes. The necessity of this is plain from the fact that the tax sales have increased from \$600 in 1896 to \$2,150 in 1900. If the collector does his duty, there will be no need of selling so much real estate each year (but this fact in no way lessens the duty of the assessors), and the city would not have so much money tied up in what have usually been called available assets—in many cases bad bills would be a better name. Should these deeds be contested, they would be found not worth the paper upon which they are made.

I would recommend that the assessors be in open session at their office for at least four days preceding the twentieth of August, which is the last day of the five per cent. discount, and that they meet one-half day each month from September to March. I am confident that this would be much easier for them and also please the public. This would give every one an opportunity to be heard.

And now I sincerely hope and pray that we shall so perform the duties of our various positions, that no one will ever have a cause to regret our election.

E. G. EVELETH.

TREASURER'S REPORT.

To the Mayor and Members of the City Government:

GENTLEMEN:—I herewith submit my report as Treasurer of Auburn for the year ending February 28, 1902.

RECEIPTS.

To cash on hand March 1, 1901,		\$21,003 75
Tax of 1901,	\$130,938 26	
Tax of 1900 and 1899,	31,596 69	
	<hr/>	\$162,534 95
Sale of bonds,		15,000 00

CONTINGENT.

City Clerk, dog licenses,	\$576 00	
City Clerk, other licenses,	14 00	
State R. R. and telegraph tax,	787 34	
State, dog licenses refunded for 1900,	475 52	
State, sheep killed in 1900,	21 53	
City of Lewiston, three-fourths expense at Rifle Range,	79 55	
City Clerk, sums collected for advertising,	5 88	
Lewiston Trust and Safe Deposit Co., premium on bonds sold,	1,066 50	
Tax deeds paid and int. on same,	1,015 92	
City Marshal, carriage licenses,	9 50	
	<hr/>	\$4,051 74

HIGHWAYS.

N. E. Telephone Co., labor,	\$206 76
Chas. L. Cushman, leaves, etc.,	18 00
Water Commissioners, labor and gravel,	14 50
A. T. Gammon, labor,	12 75
Frank Wormwood, labor,	6 00
Poor Department, use of road machine,	6 00

CITY OF AUBURN.

Poor Department, leather hose sold,	\$22 00	
Street Commissioner, loam and street sweepings sold,	22 00	
City of Lewiston, paint for bridges,	103 00	
Fire Department, board of horse,	144 00	
Poor Department, dressing,	40 00	
Foss, Packard & Co., labor,	7 67	
R. W. Graves, labor,	4 50	
Taylor Bros., labor,	7 00	
	<hr/>	\$614 18

FIRE DEPARTMENT.

N. E. Telephone Co., watchman,	\$1 50	
C. E. Hicks, telephone tolls,	33	
	<hr/>	\$1 83

INTEREST.

Rental Lewiston & Auburn R. R.,	\$4,026 99	
D. W. Kinsley, Col., on tax of 1898,	550 88	
	<hr/>	\$4,577 87

LIQUOR AGENCY.

Liquor sold,	\$7,999 69	
Empty liquor vessels sold,	30 25	
	<hr/>	\$8,029 94

MUNICIPAL COURT.

County Treasurer, fees from county,	\$348 10	
A. E. Verrill, clerk, fees from Auburn municipal court,	61 00	
	<hr/>	\$409 10

PERMANENT IMPROVEMENTS.

Sidewalk assessments paid,	\$257 59	
	<hr/>	\$257 59

POLICE.

City Marshal, county fees,	\$700 22	
City Marshal, municipal court fees,	135 43	
City Marshal,	5 00	
	<hr/>	\$840 65

POOR DEPARTMENT.

Hay sold from city farm,	\$537 64	
Cream sold from city farm,	335 79	
Sweet corn sold from city farm,	109 09	
Cattle sold from city farm,	180 00	
Swine sold from city farm,	114 94	
Potatoes sold from city farm,	25 77	
Lewiston & Auburn Country Club, labor,	27 00	
Street Department, labor,	5 00	
Rent of wood-house,	10 00	
C. E. Philoon, duplicate bill,	3 00	
Clerk of courts, part support of Mrs. Amos O. Dearborn,	33 00	
State, support of Rosanna Bernier at Insane Hospital,	165 59	
F. A. Corey, support of Ella J. Corey at Insane Hospital,	83 32	
B. C. Brett and A. E. Drake, support of Amanda Drake at city farm, B. \$92.00, D. \$52.00,	144 00	
Howard Larrabee, support of Josiah Larrabee at city farm,	26 00	
Town of Topsham, support of John Plunkett and wife,	86 41	
Town of Fairfield, support of Angelia Reynolds,	9 20	
City of Augusta, support of Fred S. Brett,	7 16	
City of Lewiston, support of D. Coughlin,	11 34	
Town of Buckfield, support of C. J. Russell,	52 79	
Town of Unity, support of A. A. Hines,	8 26	
	<hr/>	\$1,975 30

PUBLIC PROPERTY.

Rent of Auburn Hall,	\$344 00	
Rent of New Armory store,	240 00	
Rent of Old Armory store,	108 00	
Rent of Old Armory tenement,	169 50	
Rent of Armory paid by State,	100 00	
Rent of Public Library rooms,	400 00	
	<hr/>	\$1,361 50

REPAIRS ON SCHOOL-HOUSES.

E. W. Goss, tanks sold,	\$6 00	
	<hr/>	\$6 00

SCHOOLS.

State school fund and mill tax,	\$10,044 58	
Tuition,	30 00	
Sundries collected by Superintendent,	4 62	
Edward E. Babb & Co., rebate on bill,	29 00	
High School, error on bill,	214 23	
Werner School Book Co., old books sold,	155 23	
	<hr/>	\$10,477 66

HIGH SCHOOL.

State free High School,	\$250 00	
Tuition,	308 00	
B. H. Sanborn & Co., rebate on bill,	10 00	
Houghton, Mifflin & Co., rebate on bill,	6 56	
B. C. Richardson, damage to book,	1 00	
	<hr/>	\$575 56

SEWERS.

Assessments paid,	\$529 62	
Permits paid,	50 00	
Pipe sold,	7 50	
Labor on private sewers,	12 25	
Ella M. Jordan, repairs on sewer,	4 00	
	<hr/>	\$603 37
		<hr/>
		\$232,320 99

EXPENDITURES.

By Mayor's warrants paid:

Abatement on taxes,	\$4,863 78	
Contingent,	7,065 50	
County tax,	9,780 07	
Discount on taxes,	5,747 94	
Elections,	1,268 04	
Fire Department,	7,790 33	
Highways,	22,695 08	
Hydrants,	3,060 00	
Interest,	12,616 80	
Liquor Agency,	7,194 71	
Municipal Court,	1,969 19	
Park,	74 60	
Permanent improvements,	1,977 19	
Police department,	6,348 21	
Poor department,	6,154 19	
Printing and stationery,	650 40	
Public Library,	1,400 00	
Public property,	1,980 60	
Repairs on school-houses,	2,076 94	
Salaries,	3,615 00	
Schools, common,	34,075 38	
Schools, High,	8,922 35	
Sewers,	3,134 34	
State tax,	19,300 93	
Street lights,	3,751 93	
Water Works sinking fund,	3,000 00	
High School extension,	5,609 03	
Permanent roads,	3,553 72	
	<hr/>	\$189,676 25
Paid on temporary loan,		4,900 00
Paid on bonds due Jan. 9, 1902,		14,500 00
Cash on hand Feb. 28, 1902,		23,244 74
		<hr/>
		\$232,320 99

LIABILITIES AND RESOURCES.

LIABILITIES.

The indebtedness of the city February 28, 1902, is as follows:

For outstanding four per cent. bonds due as follows:

July 2, 1903,	\$25,000 00
July 1, 1904,	23,500 00
July 1, 1905,	15,000 00
July 1, 1906,	18,000 00
July 1, 1907,	10,000 00
July 1, 1909,	14,000 00
July 1, 1910,	13,000 00
July 1, 1911,	13,000 00
January 1, 1912,	4,000 00
July 1, 1912,	7,000 00
July 1, 1917,	15,000 00
June 1, 1923,	16,000 00
January 1, 1925,	14,500 00

Outstanding three and one-half per cent. bonds due as follows:

July 1, 1920,	15,000 00	
January 1, 1922,	15,000 00	
	<u> </u>	\$218,000 00
Bond No. 9, due July 1, 1897, not presented for payment,	500 00	
Bond due Jan. 1, 1902, not presented for payment,	500 00	
	<u> </u>	\$1,000 00
		<u> </u>
		\$219,000 00
Temporary loan,		97,100 00
		<u> </u>
		\$316,100 00

Debt of the city incurred by the purchase of water works, on which the interest is paid by water commissioners as follows:

Water loan bonds, 5 %, due July		
1, 1905,	\$58,700	00
Water loan bonds, 4 %, due May 20,		
1923,	30,000	00
	<hr/>	\$88,700 00
		<hr/>
		\$404,800 00

RESOURCES.

Sinking fund Lewiston and Auburn		
R. R. stock,	\$75,000	00
Interest due from Grand Trunk		
Railway on L. & A. R. R. stock,	5,930	63
Uncollected taxes, 1901,	30,688	39
Uncollected taxes, 1899 and 1900,	6,606	03
Uncollected taxes, 1897 and 1898,	837	42
Tax deeds,	4,130	42
Sewer assessments,	546	50
Sidewalk assessments,	223	13
Cash in treasury Feb. 28, 1902,	23,244	74
Amount in water works as per		
bonds above mentioned,	88,700	00
	<hr/>	\$235,907 26
		<hr/>
Net debt February 28, 1902,		\$168,892 74
State pensions have been paid during the year		
amounting to	\$1,686	00
For burial of destitute soldiers,	105	00
Which amounts have been reimbursed by		
the State.		
Tax assessment for 1901,	161,031	56
Supplementary tax for 1901,	595	09
Rate of taxation 22 mills per \$1.00.		
Total real estate assessed,	5,738,420	00
Total personal estate assessed,	1,079,240	00
Number of polls assessed, 3,681.		

CITY OF AUBURN.

Sewer assessments for 1901,	\$708 12
Sidewalk assessments for 1901,	260 54
Tax deeds on tax of 1900,	2,151 65

Respectfully submitted,

E. G. EVELETH, *Treasurer.*

I have examined the accounts of the City Treasurer for the year ending February 28, 1902, and find them properly vouched for, and hereby approve the same.

WM. M. GREENLEAF, *Auditor.*

REPORT OF TAX COLLECTOR.

*To the Honorable Mayor and City Council of the City of
Auburn:*

GENTLEMEN:—I have the honor to submit herewith my report as Collector of Taxes for the year 1901.

To tax of 1901 committed June

29th,	\$161,031 56	
Supplemental tax,	595 09	
Interest paid,	05	
	<hr/>	\$161,626 70

By abatements allowed,	\$3,040 32	
Discounts allowed,	5,747 94	
Treasurer's receipts,	122,150 00	
Cash on hand and commission,	1,272 00	
Balance of tax uncollected,	29,416 44	
	<hr/>	\$161,626 70

Respectfully submitted,

CHAS. F. CURTIS, *Tax Collector.*

I have examined the accounts of the Collector for the year ending February 28, 1902, and find them properly vouched for and hereby approve the same.

WM. M. GREENLEAF, *Auditor.*

AUDITOR'S REPORT.

FINANCIAL REPORT.

*To the Honorable Mayor and City Council of the City of
Auburn:*

I herewith submit to you the report of the Receipts and Expenditures of the City of Auburn for the year ending February 28, 1902.

RECEIPTS.

As per Treasurer's Report, \$232,320 99

EXPENDITURES.

STREETS AND BRIDGES.

To Andrews, Del., driver of team,	\$30 40
Ashworth, S. S., labor,	10 50
Adams, James, labor,	75
Adams, Fred, labor,	3 75
Albee, John, driver of team,	227 75
Adkins, Charles, driver of team,	118 31
Auburn Water Commissioners, water rates,	8 00
Alcott, Arthur, labor,	1 50
Atkins, Laurie, labor,	4 13
Austin, P. M., labor,	40 51
Adams, William D., labor,	18 00
Adams, W. H., labor,	7 50
Abbott, Mell, labor,	7 50
Auburn Monumental Works, stone,	1 00
Bailey, W. H., driver of team,	33 70
Bickerton, William, labor,	52 12
Bosse, Frank, labor,	184 39
Bosse, Alfred, labor,	48 01
Bowker, Charles, labor,	63 38
Bedard, Sewell,	2 25

AUDITOR'S REPORT.

23

To Brown, J. F., labor,	\$14 88
Burke, Tom, labor,	7 50
Bisbee, Daniel, labor and lumber,	5 75
Beals, Erwin, labor,	2 75
Buckman, Samuel, labor,	2 17
Briggs, F. H., hay,	53 65
Bowie, Emerson, labor,	18 38
Bowie, R. C., labor,	4 50
Briggs, Charles H., labor, etc.,	16 25
Brooks, George B., supplies,	58 78
Blanchard, Joseph, labor,	6 35
Briggs, Frank, labor,	2 17
Bates, Richmond, labor,	9 17
Bradbury, R. S., use of teams,	1 50
Briggs, Seth, labor,	24 25
Bodge, William, labor,	27 06
Bowie, Fred, labor,	8 83
Bailey, T. A., labor,	51 95
Bean, Herman, labor,	8 50
Briggs, H. S., labor,	17 52
Briggs, William H., labor,	3 34
Boston and Lewiston Express Co., express,	1 65
Bailey, George O., labor,	33 60
Billodeau, Alexander, labor,	6 75
Beal, Charles J., repairing carts, etc.,	24 70
Briggs, John T., labor,	1 50
Burnham, R. F., supplies,	1 00
Bean, George, labor,	4 33
Bowden, Arthur, labor,	9 80
Babcock, Henry, labor,	10 50
Booker, Austin, labor,	3 05
Bragg, Ernest, labor,	50
Beals, John H., labor,	1 00
Brenald, Thomas, labor,	75
Church, H. C., driver of team,	138 23
Chippendale, Peter, driver of team,	50 25
Croston, John, labor,	186 75
Cross, Frank, labor,	12 00
Currier, Nelson, labor,	145 87
Copit, Clopis, labor,	8 63

To Chapman, William, labor,	\$20 57
Chandler, A. E., labor,	2 13
Conant, A. B., labor,	3 00
Campbell, Cyrus P., labor,	2 17
Chesley, Leonard, labor,	1 13
Carroll, Andrew, labor,	13 88
Conant, Henry, labor,	3 25
Chaput, Godfrey, labor,	10 20
Churchill, C. H., labor,	2 25
Carville, L. H., labor,	6 00
Conant, F. R. & Co., lumber and labor,	342 60
Carrigan, Tim, labor,	54 37
Carroll, Paul, labor,	13 17
Cassavant, George, labor,	17 37
Coombs, J. E. & Co., sharpening drills, etc.,	36 80
Coburn, H. L., labor,	5 51
Cobb, Walter, labor,	3 87
Clifford, J. F., labor,	35 11
Chaput, J. D., labor,	7 83
Cushman, C., labor,	24 60
Conant & Andrews, use of teams,	26 70
Cassavant, P., labor,	10 08
Curtis, C. F., supplies,	97
Conant, A. B., labor,	4 17
Carvill, A., labor,	9 63
Cobb & Foster, building wall on River Road,	2,059 37
Curiveau, William, labor,	1 50
Doyle, Jerry, labor,	307 12
Driscoll, Florence, labor,	138 30
Derwin, Thomas, labor,	207 76
Driscoll, William, labor,	114 37
Derwin, Joseph, labor,	30 37
Davis, H. W., labor,	28 14
Dyer, W. F., labor,	40 88
Dyer, James, labor,	11 92
Davis, W. H., labor,	17 17
Dill, W. R., labor,	91 35
Demerse, L., labor,	5 35
Downing, William H., labor,,	13 96

To Dillingham & Phillips, sharpening picks and horse-shoeing,	\$120 65
Driscoll, Patrick, labor,	132 76
Dyer, Daniel, driver of team,	312 83
Davis, M. J., supplies,	79 06
Damon, C. L., supplies,	5 16
Dill & Moore, supplies,	20 50
Damon, Truman, labor,	2 25
Dubois, Fred, labor,	4 25
Dearborn, F. L., labor,	1 50
Davis, E. W., labor,	13 49
Dillingham, George H., labor,	14 00
Daignault, P., labor,	2 58
Dyer, E. E., labor,	4 00
Dillingham, Charles Q., labor,	50
Dillingham, P. C., labor,	46 95
Douglass, H. E., labor,	8 16
Davis & Howard, supplies,	4 75
Dingley, Frank, labor,	2 50
Doke, David, labor,	1 25
Emerson, Thomas, driver of team,	70 90
Emerton, J. C., labor,	57 50
Elms, James, supplies,	121 64
Elwell, S. J., labor,	27 00
Elwell, William, labor,	75
Estes, R. G., labor,	2 18
Elwell, Walter, labor,	75
Edwards, Charles, labor,	10 05
Edwards, Jonas, labor,	7 00
Ellis, Harry P., labor,	1 25
Everett, Sherman, labor,	3 50
Flagg, J. M., labor,	95 25
Fletcher, G. B., labor,	24 15
Flagg, E., labor,	6 13
Frank, A. C., labor,	50 75
Freeman, G. E., labor,	18 00
Flagg, J. L., labor,	27 15
Ford, J. F., labor,	15 73
Foster, Moses, labor,	8 38
Field Bros., labor,	13 25

To Flagg, Rawson, labor,	\$16 70
Flagg, Charles, labor,	15 90
Fogg, George M., supplies,	1 50
Field, George A., driver of team,	210 75
Freve, Alphonse, labor,	6 00
Ford, Hermon, labor,	3 00
Fickett, George, labor,	14 15
Farnum, F. C., labor,	17 25
Field, William, labor,	1 50
Fitzgerald, C. T., lumber,	41 75
Flynn, William H., labor,	4 50
Freeman, John, labor,	2 25
Ford, Delpha, labor,	58
Foster, A. P., labor,	10 43
Field, D. P., labor,	34 58
Frost, J. L. & Co., supplies,	137 07
Flynn, John, labor,	6 00
Fournier, Dennis, labor,	7 00
Field, D. G., labor,	9 25
Flagg & Plummer, views of washout on River Road,	6 50
Fogg, N. S., supplies,	13 12
Greenwood, Jerry, labor,	195 77
Goodwin, Bert, labor,	11 25
Garcelon, H. A., labor,	30 23
Garcelon, A. M., labor,	55 47
Garcelon, John, labor,	10 74
Goding, D. J., labor,	50 08
Gowell, George, labor,	17 13
Gay, George, labor,	19 65
Gerrish, F. A., labor,	4 33
Gore, Stanley, labor,	8 25
Garcelon, J. T., labor,	12 21
Gore, A. L., labor,	8 00
Goding, George H., labor,	8 50
Goding, Charles M., labor,	4 95
Garcelon, A. A., labor,	428 57
Gaudette, Lewis, labor,	232 14
Gage, Adin, driver of team,	327 96
Goding, William H., labor,	17 65
Goding, Benjamin B., labor,	17 01

To Goding, Ezra T., labor,	\$6 88
Goss & Soule, supplies,	2 88
Gaudette, Napoleon, labor,	1 50
Greenleaf, E. M., labor,	7 70
Goss, A. L. & E. F., supplies,	4 42
Greenleaf, Charles E., labor,	13 75
Goding, James H., labor,	10 42
Gilbert, W. W., labor,	16 41
Given, E. R., labor,	11 30
Garcelon, A. A., Jr., labor,	3 00
Gouthier, Joseph, labor,	5 42
Goodwin, James, labor,	1 42
Gower, William, labor,	1 50
Gower, Horace, labor,	75
Groves, Ernest, labor,	2 25
Grant, Joseph, labor,	5 00
Gilpatrick, Ralph, labor,	2 00
Green, C. S., labor,	7 15
Gowell, Richmond, labor,	50
Grierson, P. S., supplies,	1 15
Hicks, Ed., driver of team,	44 27
Hamlin, Dennis, labor,	101 24
Hackett, George P., labor,	12 46
Haskell, H. L., labor,	7 70
Humphrey, W. R., labor,	10 50
Hunnewell, G. G., labor,	5 25
Hayford, J. M., labor,	2 92
Hanson, L. D., labor,	3 75
Hackett, Franklin, labor,	32 51
Hackett, George W., labor,	4 50
Hick, J. A., labor,	15 55
Hicks, H. F., labor,	3 50
Hicks, C. H., labor,	8 65
Holmes, W. W., labor,	9 83
Hastings & Smith, fuel,	17 26
Hathaway, Ellis & Company, fuel,	4 45
Hodsdon, Charles O., driver of team,	290 67
Hanlon, Ed., labor,	14 25
Hunnewell, George R., labor,	16 57
Hunnewell, W. S., labor,	37 70

To Hoag, Jacob, labor,	\$7 70
Hackett, Frank A., labor,	19 95
Hayford, John, labor,	35 08
Hanson, L. D., labor,	6 00
Ham, J. B. & Company, grain,	132 92
Hurley, George, labor,	3 00
Harriman, R., labor,	3 00
Hayes, Ralph, labor,	6 30
Hall, Charles R., labor,	2 75
Hayes, George, labor,	25 37
Hodgkins, E. J., labor,	13 70
Hathaway, W. S., labor,	59 08
Hastings & Smith, lumber,	657 68
Hutchins, E. M., use of teams,	5 00
Higgins, F. A., labor,	83
Hicks, Henry, labor,	6 17
Hicks, Charles, labor,	9 92
Hicks, Clarence, labor,	17 28
Hunnewell, Daniel, labor,	5 00
Hashey, Joseph, labor,	2 25
Hayford, W. J., labor,	22 41
Hinds, Martin, labor,	3 75
Hayes, George, gravel,	4 20
Humphrey, J. W., straw,	16 11
Hunnewell, William L., labor,	8 00
Houle, Albert, labor,	75
Harris, Arthur, labor,	6 25
Hersey, George, labor,	2 50
Hersey, T. T., labor,	5 50
Humphrey, Lester, labor,	4 25
Hartwell, Harry, painting North Bridge,	273 58
Howard, Nelson, repairing sidewalks,	4 75
Hutchins & Libby, supplies,	1 31
Harkins, M. T., Jr., labor,	18 00
Harkins, Thomas, labor,	10 00
Holbrook, Charles, labor,	9 38
Hurd, Arthur, labor,	2 25
Happy, Charles, labor,	70
Hooper, T. J., labor,	1 93
Huston, Randall, labor,	12 07

AUDITOR'S REPORT.

29

To Hussey, Gilbert H., labor,	\$1 68
Inglis, Dr. George R., services as veterinarian,	31 50
Irish, Stephen, labor,	1 80
Isabel, Fred, labor,	4 87
Jordan, W. & Co., supplies,	9 68
Johnson, Clarence, labor,	2 10
Jordan, Eben, labor,	1 50
Johnson, Walter, labor,	38
Johnson, O. E., labor,	50 28
Joyce, Walter, labor,	48 01
Jordan, T., labor,	15 30
Jones, Frank, labor,	5 70
Jones, Edwin L., labor,	14 25
Jordan, W. A., labor,	3 00
Jordan, Rufus, labor,	3 00
Jordan, Albert, labor,	13 38
Jordan, D. J., labor,	75
Jones, O. W., supplies,	5 48
Johnson, H. E., labor,	10 00
Jones, D. W., labor,	1 00
Kearnes, James, labor,	14 63
Knowlton, C. H., labor,	6 50
Kenniston, L. J., labor,	52 91
Kenniston, A. D., labor,	13 58
Keene, Fred, labor,	2 50
Kirkpatrick, J. D., labor,	33 15
Kirkpatrick, A. W., labor,	13 13
Keene, Roland, labor,	19 52
Kirkpatrick, J. D., lumber,	5 89
Libby, W. E., driver of team,	139 61
Lawler, Mike, 2d, labor,	393 40
Landry, Joseph, labor,	92 26
Lawler, Thomas, labor,	109 62
Libby, W. B., labor,	57 92
Libby, A., labor,	9 14
Libby, Marshall, labor,	83
Lowell, J. L., labor,	6 87
Larrabee, S., labor,	26 63
Larrabee, Solomon, labor,	4 25
Lovejoy, S. H., shoeing horses, etc.,	71 69

To L. & A. Electric Company, lights for city stable,	\$57 63
Lawler, Michael, 1st, labor,	3 00
Libby, M. H., labor,	13 50
Libby, G. J., labor,	1 00
Libby, Justin, labor,	4 00
Libby, G. C., labor,	7 75
Libby, Lester, labor,	13 75
Leavitt, Ernest L., labor,	42 00
Leavitt, E. A., labor,	75 60
Leavitt, L. L., labor,	18 15
Lacourse, Nelson, labor,	22 70
Libby, S. E., labor,	6 75
Labonte, John, labor,	40
Levasseur, David, labor,	38
Libby, Laroy, labor,	7 00
Libby, Meserve, labor,	1 50
Lovejoy, Warren, labor,	15 45
Litchfield, William, labor,	2 67
Larrabee, J. F., labor and supplies,	15 67
Lacombe, Charles, labor,	1 50
Libby, O. S., labor,	47 25
Lawrence, A. E., labor,	15 00
Lawrence, A. P., labor,	9 33
Labonte, John, gravel,	6 20
Libby, S. S., labor,	75
Lewiston Daily Sun, advertising,	2 50
Libby, Moses, straw,	4 88
Lunnell, Newell, labor,	1 00
Lathrop, A. P., loan,	5 00
McCarthy, Mike, labor,	151 12
McCarthy, Jerry, 1st, labor,	282 77
McCarthy, Jerry, 2d, labor,	104 50
McCarthy, Jerry, 3d, labor,	143 62
McCarthy, Dennis, labor,	200 62
Mew, Charles, labor,	124 12
Merry, Lewis, labor,	13 50
Macomber, E. W., labor and straw,	20 13
McIntire, W. H., labor,	15 00
Morrow, C. L., labor,	2 25
Merrill, E. K., labor,	230 67

AUDITOR'S REPORT.

31

To Merrill, Thomas O., labor,	\$16 80
Merrill, Charles E., labor,	15 38
Moore, Joseph, labor,	41 52
Merrow, Omer B., labor,	73 70
Maloon, George, labor,	23 25
Mills, Guy, labor,	29 35
Mixer, Frank, labor,	2 49
Merrow, R. L., labor,	9 67
Merrow, George F., labor,	2 64
Merrow, Hiram H., labor,	20 20
McAllister, Isaac F., labor,	7 54
Maxwell, R. O., labor,	4 35
Mew, Philip, labor,	11 25
Maheux, Joseph, labor,	1 50
Maney, Patrick, labor,	71 62
Martin, A. H., labor,	6 47
Massy, Joseph, labor,	5 00
Morgan, G. W., labor,	29 25
Morrill, F. E., labor,	54 07
Mosier, S. F., labor,	6 12
Mitchell, C. H., supplies,	18 70
Maine Central Railroad, freight,	12 57
Mercier, Joseph, labor,	23 03
McKenney, W. P., labor,	1 75
McDonald, H., labor,	1 13
Martin, Frank, labor,	3 15
Mills, Ezra, labor,	3 75
Maine Central R. R., old cedar ties,	50 00
Moore, Irving, labor,	12 00
Merrill, Oliver, labor,	1 70
Morin, J. B., labor,	19 00
Morse, Osgood, labor,	30
Marston, E. C., labor,	1 50
McAllister, Clinton, labor,	3 37
Martineau, Fred, shoeing horses,	16 09
Moore, Joseph, hay,	97 57
McCarthy, J. W., labor,	102 76
Martineau, Lewis, sharpening picks, etc.,	21 71
Mackerbeit, A. L., labor,	5 95
Maxwell, G. W., labor,	4 58

To Merrill, A. G., lumber,	\$8 00
McKenzie, David, labor,	1 75
Miller, Moses, labor,	3 00
Miller, Audrey, labor,	70
Merrill & Taylor, sharpening picks, etc.,	5 85
Miller, A. W., supplies,	1 62
Nugent, Mike, labor,	52 88
Newell, Z. T., labor,	53 83
Nevins, C. T., supplies,	16 05
N. E. Telephone Co., telephone rental,	40 18
Nadeau, Frank, labor,	9 70
Newton, M. C., labor,	1 67
Norris, S. B., supplies,	5 00
Nash, Fred, labor,	1 25
Niles, S. N., labor,	1 15
Nadeau, Archie, labor,	3 33
National Paint & Varnish Co., supplies,	295 18
Oabine, G. H., labor,	15 37
Osgood, E. S., labor,	4 95
Oliver, J. B., labor,	23 67
Parcher, Seth, driver of team,	84 79
Poirier, Theo, labor,	119 25
Parent, Jean B., labor,	133 87
Perro, Frank, labor,	22 13
Plummer, William, labor,	14 43
Parker, R. P., labor,	24 82
Parker, E. H., labor,	40 47
Pollister, W. W., labor,	56 99
Peables, J. L., labor,	10 33
Packard, Fred S., labor,	2 33
Parker, E. H., labor,	2 00
Penley, Royal M., labor,	10 37
Perkins, Walter, labor,	3 75
Plummer, William H., labor,	13 18
Perkins, Josiah, labor,	31 90
Penley, S. F., labor and lumber,	44 04
Penley, Ralph, labor,	16 70
Penley, C. C., labor,	9 52
Pollister, S. A., supplies,	6 15
Pelletier, Joseph, labor,	7 62

AUDITOR'S REPORT.

33

To Pulsifer, Louie, labor,	\$3 00
Pulsifer, Roy,	16 35
Pike, James E., labor,	16 08
Parker, Archie, labor,	6 50
Pettengill, H., labor,	5 75
Pettengill, Carleton, labor,	20 55
Penley, T. D., labor,	24 66
Poor Department, hay and labor,	498 33
Penley, I. V., labor,	2 25
Penley, B. W., driver of team,	252 49
Plunkett, Albert, labor,	3 00
Paul, Lewis, labor,	19 81
Parker, Scott, labor,	7 12
Peterson, C. A., labor,	4 83
Perkins, Henry, labor,	9 57
Phillips, Bert, labor,	16 91
Pettengill, John, labor,	1 50
Pettengill, George, labor,	1 50
Perry, Lincoln, labor,	3 08
Pillsbury, Ernest, labor,	1 13
Paquette, Benjamin, labor,	2 25
Poirier, Joseph, labor,	1 50
Prince, H. R., labor,	8 25
Packard, Francis, labor,	1 50
Prince, L. L., labor,	7 00
Peables, Charles, labor,	5 00
Pulsifer, Charles, labor,	2 83
Pray, A. B., labor,	1 83
Parker, Augustus, labor,	2 25
Parker, George W., labor,	2 50
Reagan, T. W., supplies,	4 70
Roberts, A. G., labor,	1 68
Howe, H. W., labor,	791 88
Reagan, James, labor,	203 62
Reagan, Con, labor,	331 90
Rooney, Joseph, labor,	91 88
Reny, Mrs. H. A., labor,	32 16
Rowe, S. C., labor,	11 79
Robinson, M. S., labor,	2 00
Reagan, Jerry, labor,	104 26

To Record, C. H., labor,	\$50 02
Rankin, Peleg, labor,	1 75
Rich, Eugene, supplies,	8 15
Rousseau, O., supplies,	8 50
Ratcliffe, Samuel, labor,	2 63
Ricker, J. W., labor,	1 54
Rowe, H. W., supplies,	4 55
Robinson, Frank, labor,	16 50
Robinson, Fred, labor,	37 00
Robinson, Augustus, labor,	11 25
Robinson, Lester, labor,	2 62
Rowe, I. C., labor,	20 58
Rosseau, Peter, labor,	1 00
Rounds, A., labor,	3 00
Royal, John, labor,	9 75
Robinson, E. G., labor,	15 00
Rose, Lester, labor,	1 50
Robinson, S. R., labor,	2 25
Robinson, Fred, hay,	69 09
Reagan, T. W., sharpening picks, etc.,	4 00
Sampson, Thomas, labor,	132 00
Shorey, Alex., labor,	222 29
Sullivan, Jerry, 1st, labor,	102 00
Smith, A. W., labor,	30 75
Sleeper, George, labor,	70 50
Sawyer, Leland, labor,	1 50
Stanchfield, Eben, labor,	1 50
Soper, E. H., labor,	24 68
Stevens, Harry, labor,	18 00
Stevens, Samuel L., labor,	3 75
Sanborn, J. S., labor,	10 00
Small, S. R., labor,	58 50
Smith, A. M., labor,	13 05
Sawyer, W. S., labor,	5 63
Sawyer, Charles, labor,	3 81
Small, C. H., sharpening picks, etc.,	2 80
Shields, Michael, labor,	169 73
Sullivan, Jerry, 2d, labor,	27 76
Suthard, Elmer, labor,	3 75
Stetson, Henry, labor,	5 50

To Skillings, Virgil, labor,	\$9 75
Shepard, George, labor,	1 50
Sandoin, Peter, labor,	19 25
Small, E. T., labor,	3 75
Small, S. L., labor,	2 25
Seymon, Isidore, labor,	1 00
Stevens, R. A., supplies,	90
Sturgis, William, labor,	6 40
Steel, Alexander, labor,	75
Staples Bros., lumber,	27 10
Stevens, D. B., shoeing horses, etc.,	101 45
Skillings, F. M., labor,	18 86
Stinchfield, J. S., labor,	4 84
Starbird, R. M., labor,	5 17
Skillin, Frank, labor,	75
Sampson, Mert, labor,	1 50
Sampson, D. D., labor,	6 41
Sherman, A., labor,	44 75
Soper, E. H., lumber,	5 19
Stone, George W. & Co., shoeing horses,	11 05
Stinchfield, C. O., labor,	3 00
Sandoin, E., labor,	1 50
Swift, R. A., expenses to Portland,	2 00
Shields, James, labor,	9 76
Savage, Hyman, labor,	1 13
Shapiro, Michael,	75
Shaw, Shepard,	75
Tooney, John, labor,	169 74
Tibbetts, A., labor,	1 50
Thibodeau, Freeman, labor,	7 50
Tabor, A. L., labor,	8 02
Tabor, S. E., labor,	54 79
Thurston, E. R., labor,	27 37
Tabor, Charles, labor,	68 75
Thompson, G. A., labor,	21 22
Thibodeau, Freeman, labor,	1 13
Taylor, Samuel, labor,	25 88
Titcomb, E. L., labor,	1 42
Tribou & Osgood, labor,	26 10
Tukey, Daniel, labor,	1 80

To Taylor Bros., repairs on carts, etc.,	\$31 40
Turner, E. Y., labor,	39 94
Thompson, William F., labor,	16 95
Townsend, R. F., labor,	11 95
Tabor, E. S., labor,	3 75
Turner, J. H. & J. A., labor,	8 00
Tukey, James, labor,	75
Thurston, C. E., labor,	34 25
Thurston, Charles, labor,	11 50
Titcomb, C. A., labor,	10 00
Thurston, Charles, lumber,	15 16
Taylor, Sherman, straw,	3 94
Taylor, F. P., labor,	50
Tibbetts, J. E. & Co., straw and hay,	122 68
Tarr, Henry, labor,	3 00
Thompson, Chester, labor,	7 35
Vickery, F. G., labor,	13 75
Vosmus, George, labor,	8 50
Vosmus, M. H., labor,	28 40
Vosmus, William, labor,	8 17
Vosmus, E. W., labor,	2 00
Varnum, R. A., labor,	4 40
Vosmus, Ed., labor,	10 02
Verrill, M. L., labor,	36 05
Verrill, A. L., labor,	19 20
Verrill, W. E., labor,	20 90
Verrill, Daniel, labor,	2 97
Verrill, I. T., labor,	12 10
Verrill, Bert D., labor,	36 37
Verrill, E. C., labor,	42
Verrill, Delmont, labor,	67
Vickery, J. P. & Co.,	28 50
Vickery, R. G., labor,	3 75
Varnum, Linwood, labor,	60
Willard, G. D., labor,	44 50
Williams, J. K., labor,	17 25
Waterhouse, E. E., labor,	14 63
Waton, C., labor,	1 38
Wallace, Charles W., labor,	11 99
Woodbury, George W., labor,	16 12

AUDITOR'S REPORT.

37

To Whiting, L. B., labor,	\$3 00
Whitney & Young, labor,	1 00
Ward, Guy, labor,	5 62
Wood, F., labor,	5 25
Whiting, A. F., labor,	2 70
Webb, E. E., labor,	10 50
Woodbury, William, labor,	8 25
Whitman, A. R., labor,	7 66
Wagg, Howard S., labor,	17 13
Wagg, John, labor,	1 50
Waterman, W. H., labor,	4 65
Whitman, Herbert E., labor,	21 25
Wallingford, John, labor,	35 50
Wallingford, Roy, labor,	12 47
Waterman, Charles E., labor,	75 00
Wilson & Co., grain,	988 27
Woodbury, J. T., labor,	10 43
Woodbury, Fred, labor,	1 65
Woodward, Luke, labor,	20 05
Walker, W. S., supplies,	72 84
Whitman, H. S., labor,	33 50
Willett, Charles, labor,	2 17
Webb, A. M., labor,	24 86
Wentworth, A. W., labor,	2 63
Waterman, C. C., labor,	13 69
Woodard, L., hay,	29 97
Waterman, C. E., lumber,	4 86
Watt, Fred, labor,	27 75
Watson, David, labor,	1 50
Waterhouse, William P., labor,	23 88
Whitman, A. D., labor,	7 50
Wilson, W. J., labor,	3 50
Whitney, Frank S., labor,	1 00
Willey, F. E., labor,	2 40
Woodbury, S. L., labor,	5 25
Weymouth, F. P., labor,	1 68
Ward, Willard, labor,	25
Wallingford, Bancroft, labor,	1 20
Williams, C. E., services,	1 50

 \$22,695 08

SCHOOLS.

To Alden, Edna, teacher,	\$149 40
Aldrich, Mertie M., teacher,	288 00
Bunker, Flora R., teacher,	383 80
Buckley, Abbie A., teacher,	305 00
Bartlett, Viola, teacher,	306 00
Bridgham, Maud, teacher,	360 00
Brown, Bertha M., teacher,	360 00
Bearce, Etta, teacher,	357 00
Baker, Maud N., teacher,	271 80
Bray, Bessie L., teacher,	4 00
Besse, Bertha, teacher,	30 80
Cummings, Jennie W., teacher	153 60
Carroll, Mary G., teacher,	432 00
Coan, Anna E., teacher,	259 70
Crafts, Lucy D., teacher,	132 80
Cummings, Gertrude,	285 80
Crawshaw, Mary, teacher,	350 30
Chase, Bertha, teacher,	135 80
Dow, Addie A., teacher,	396 00
Dingley, Theda, teacher,	266 00
Davis, Mildred, teacher,	361 40
Dacey, Gertrude, teacher,	141 10
Davis, Eben, teacher,	39 60
Fuller, Rose H., teacher,	360 00
Fitz, Agnes A., teacher,	360 00
Fitz, Susie L., teacher,	324 00
Goddard, H. C., teacher,	600 00
Gerrish, Grace E., teacher,	368 10
Gilcreas, Julia A., teacher,	165 40
Hunnewell, Mabel W., teacher,	109 20
Hall, Grace, teacher,	271 70
Harrington, Mae, teacher,	141 10
Ham, Elizabeth I., teacher,	283 90
Hays, Helen A., teacher,	162 90
Hall, Daisy D., teacher,	155 20
Hackett, Mrs. Alice, teacher,	1 50
Hicks, Charles E., teacher,	42 00
Ingersoll, Sarah E., teacher,	396 00
Ingersoll, Grace, teacher,	342 00

AUDITOR'S REPORT.

39

To Johnson, Minnie S., teacher,	\$377 30
Jordan, Mabel B., teacher,	324 00
Johnson, C. W., teacher,	149 40
Joyce, Lizzie, teacher,	18 00
Knapp, Mabel D., teacher,	261 70
Keith, Alice, teacher,	135 80
Knight, Ida, teacher,	49 60
Long, Sadie D., teacher,	396 00
Lunt, Flora E., teacher,	331 00
Latham, Maud, teacher,	149 40
Long, Georgianna, teacher,	324 00
Lewis, Jennie, teacher,	110 10
Merrill, Emma J., teacher,	174 60
Mower, N. L., teacher,	777 13
Merrill, Thirsa, teacher,	396 00
Merrill, Della M., teacher,	184 50
Maxwell, Hattie E., teacher,	386 30
McAusland, Lena, teacher,	270 00
Marsden, Jennie E., teacher,	132 80
Murphy, Catherine H., teacher,	308 20
Marsden, Lillian, teacher,	251 20
Marston, Blanche, teacher,	135 80
Osgood, Abbie, teacher,	135 80
Paul, May E., teacher,	468 00
Pulsifer, Mary H., teacher,	360 00
Paine, Mary H., teacher,	396 00
Pettengill, Stella M., teacher,	324 20
Perry, C. S., teacher,	72 60
Pettengill, Ralph, teacher,	290 00
Peables, Carrie L., teacher,	252 00
Pulsifer, Florence P., teacher,	135 80
Pulsifer, Harriet, teacher,	30 80
Rich, Jennie M., teacher,	396 00
Rideout, Mary E., teacher,	360 00
Richardson, B. C., superintendent,	1,100 00
Smith, A. M., principal,	796 50
Stevens, Ada G., teacher,	395 00
Sweet, Myrtie, teacher,	280 00
Small, Margaret, teacher,	182 40
Smith, Ida L., teacher,	299 92

To Stevens, Hattie G., teacher,	\$228 50
Small, Lizzie, teacher,	233 10
Saunders, Frances V., assistant to superintendent,	139 20
Turner, Margaret, teacher,	396 00
Turner, Annie E., teacher,	306 00
Trufant, Lester H., teacher,	36 80
Tracy, Sadie A., teacher,	65 20
Wilson, Margaret L., teacher,	432 00
Whittum, Margaret L., teacher,	354 50
White, Albia S., teacher,	396 00
Wing, Alice M., teacher,	306 00
Wardwell, Alice, teacher,	234 00
Williams, Laura H., teacher,	96 90
Yeaton, Mae, teacher,	48 50
Allen, C. C., truant officer,	2 77
Attwood, George B., janitor,	1 80
Austin, C. O., janitor,	35
Davis, W. H., janitor,	90
Davis, A. W., janitor,	3 24
Fuller, George H., janitor,	299 97
Fuller, Charles, janitor,	60 00
Hunt, A. L., janitor,	180 00
Jackson, F. L., janitor,	253 32
Merrill, S. P., janitor,	126 66
Marshall, P. G., janitor,	105 00
Rand, W. S., janitor,	140 00
Saunders, Francis V., janitor,	64 00
Vosmus, Thomas, janitor,	85 00
Aldrich, Mertie, rural janitor,	8 50
Bird, Clyde, rural janitor,	12 50
Bragdon, Wallace, rural janitor,	8 00
Briggs, G. A., rural janitor,	9 00
Briggs, C. S., rural janitor,	7 80
Breman, Edmund, rural janitor,	4 50
Bryant, A. H., rural janitor,	4 50
Crafts, John, rural janitor,	8 00
Creart, Robert, rural janitor,	12 50
Chandler, Cyrus, rural janitor,	9 00
Campbell, Ed., rural janitor,	4 50

AUDITOR'S REPORT.

41

To Crafts, Lizzie, rural janitor,	\$4 50
Gilbert, Annie, rural janitor,	4 50
Goding, Benjamin, rural janitor,	4 00
Goding, Marcia, rural janitor,	4 00
Goding, William H. H., rural janitor,	4 50
Hall, Grace, rural janitor,	8 00
Hersey, Edna, rural janitor,	4 00
Hall, Daisy D., rural janitor,	4 50
Jacobs, Henry, rural janitor,	8 00
Johnson, C. W., rural janitor,	9 00
Knowlton, Millard, rural janitor,	16 00
Long, Georgiana, rural janitor,	1 00
Mercier, Henry, rural janitor,	8 00
Miller, Aubrey, rural janitor,	4 00
Merrill, Thomas, rural janitor,	4 00
Merrill, Elsie, rural janitor,	4 00
Merrill, Leon, rural janitor,	4 00
Merrill, S. S., rural janitor,	4 50
Penley, Grace, rural janitor,	8 00
Penley, Augusta, rural janitor,	4 50
Parsons, Grace, rural janitor,	4 50
Pulsifer, Florence P., rural janitor,	4 50
Sweet, Myrtie, rural janitor,	4 00
Stinchfield, C. O., rural janitor,	12 50
Stevens, S. M., rural janitor,	12 50
Verrill, Harry M., rural janitor,	4 50
Thompson, Chester, rural janitor,	1 20
Wagg, John, rural janitor,	4 00
Wilbur, Earl, rural janitor,	8 00
Willett, Eliza, rural janitor,	4 50
Wilbur, Nellie, rural janitor,	4 50
Bearce & Wilson, fuel,	650 94
Blaisdell, Mrs. Affie B., fuel,	81 00
Conant & Andrews, fuel,	134 00
Cobb, Walter S., fuel,	1 00
Coston, H. C., fitting wood,	3 00
Dingley, F. W., fuel,	18 00
Dill & Moore, fuel,	43 37
Field Bros., fuel,	33 25

To Goding, W. H. H., fuel,	\$5 50
Hastings & Smith, fuel,	876 21
Hathaway, Ellis & Co., fuel,	9 75
Jordan, F. M., fuel,	11 50
Knowlton, F., fuel,	43 00
Keene, Roland, fuel,	2 00
Libby, Moses L., fuel,	5 50
Mercier, Joseph, fuel,	1 00
McAllister, C. J., fuel,	2 00
Penley, R. M., fuel,	37 00
Robinson, S. R., fuel,	27 00
Stinchfield, C. O., fuel,	1 00
Soper, E. H.,	5 00
Stearns & Reed, fuel,	290 75
Vickery, J. P. & Co., fuel,	50 90
Wagg, H. J., fuel,	2 00
Woodman, A. M., fuel,	29 38
Wood, John N. Co., fuel,	365 69
American Book Co., text-books,	29 66
Auburn Water Commissioners, water rates,	277 93
Auburn Paper Box Co., supplies,	75
Adams, Fred W., changing seats, etc.,	22 63
Allen, C. C., taking school census,	17 25
Andrews, Thomas E., labor,	83
Auburn Brush and Mop Co., supplies,	4 00
Attwood, George B., supplies,	1 13
Bradbury, R. S., use of teams,	90 00
Babb, Edward E. & Co., text-books,	514 99
Bailey, F. A., taking school census,	19 08
Boston & Lewiston Express, express,	17 10
Bodge, William, transporting scholars,	44 00
Beal, O. G., supplies,	2 65
Bates, Mrs. Lottie, cleaning,	2 50
Bradley, Milton Co., supplies,	49 20
Britt, Fred, labor,	2 25
Bennett, Alice, cleaning,	3 00
Briggs, C. H., supplies,	1 80
Bray, E. B. & Co., supplies,	12
Ballard, S. K., supplies,	75
Conant & Andrews, use of teams,	74 00

AUDITOR'S REPORT.

43

To Creart, Robert, cleaning,	\$1 00
Cobb, Lewis A., taking school census,	15 42
Conant, F. R. & Co., supplies,	1 00
Curtis, Charles F., supplies,	2 36
Creart, Lucy, cleaning,	2 50
Durgin, B. R., labor,	2 50
Dinsmore & Greenleaf, labor and material,	30 80
Dillingham & Phillips, supplies,	1 00
Donovan, D. H., labor,	2 00
Davis, W. E., supplies,	65
Davis & Howard, supplies,	34 75
Davis, W. L., cleaning,	4 05
Dick, A. B. Co., supplies,	24 25
Dawes, W. C., trucking,	3 60
Elms, James, supplies,	33 86
Edwards, Rose, cleaning,	8 50
Eagle Pencil Co., supplies,	4 00
Frank, A. C., supplies,	9 00
Gilman, Kate, cleaning,	7 00
Goding, W. H. H., cleaning,	2 50
Goss, A. L. & E. F., supplies,	19 75
Gillott, Joseph & Sons, supplies,	9 75
Ginn & Co., supplies and text-books,	93 44
Gerrish, F. A., transporting scholars,	72 00
Goding, J. L., cleaning out vault,	2 00
Goss, W. H., 10c teams,	21 20
Hutchins & Libby, supplies,	1 79
Houghton, Mifflin & Co., supplies and text-books,	35 60
Haskell, L. W. & Co., supplies,	9 52
Hanson, Ivory C., transporting scholars,	36 00
Hammett, J. L. & Co., supplies,	92 96
Hall, C. S., supplies,	34 41
Holder Patent Book Cover Co., supplies,	102 58
Heath, E. M., supplies,	/ 50
Hunt, A. L., cleaning out vault,	3 00
Hines, A. A., cleaning, etc.,	5 95
Heath, D. C. & Co., supplies,	4 17
Hicks, J. A., transporting scholars,	75 00
Herrick, George B., cleaning,	3 00
Ham, W. B. & F. F., supplies,	24

To Ideal Desk Extension Co., supplies,	\$4 20
Jones, Oscar W., supplies,	13 33
Jenkins & Curtis, use of teams,	4 50
Jackson, W. A., moving pianos,	5 00
Kelley, R. P., text-books,	45 00
Knowlton, Olive, cleaning,	1 50
Knowlton, Millard, cleaning,	75
Little, J. C., transporting scholars,	30 00
Lee & Shepard, supplies,	17 50
Lewiston Journal, advertising,	4 50
Lewiston Sun, advertising,	2 29
Library Bureau, supplies,	13 45
Miller, A. W., supplies,	60
Merrill & Webber, supplies,	189 10
Maynard, Merrill & Co., text-books,	2 40
Merrill, C. O., supplies,	8 50
Mitchell, Clark, supplies,	5 75
Macey, Fred Co., supplies,	41 96
Merrill, E. K., cleaning,	2 50
Moulton, Charles H., 10c carriages,	10 95
Merchants Express Co., expresses,	70
Mercier, Joseph, cleaning,	2 50
Mayhew, E. C., teams,	2 00
Morrill, John, cleaning,	3 00
N. E. Telephone Co., telephone rental,	30 80
Norris, S. B., supplies,	8 00
Nash, Fred A., cleaning,	6 00
Prang Educational Co., supplies,	10 00
Penley, A. M., supplies,	3 80
Philoon, E. L., taking school census,	46 14
Pollister, S. A., supplies,	8 15
Pollister, S. R., cleaning,	2 50
Parker, W. P., cleaning,	2 00
Palmer Printing Co., supplies,	36 60
Parsons, Mrs. Ida, cleaning,	2 50
Peables, J. W., supplies,	40
Richardson, B. C., express and sundry supplies,	81 95
Ranks, E. F., transporting scholars,	22 00
Robinson, A. L., typewriter and supplies,	56 45
Ray and Taylor, supplies,	88

AUDITOR'S REPORT.

45

To Reed, A., 10c carriages,	\$2 65
Royal, H. C., writing diplomas, etc.,	34 50
Rich, Eugene, supplies,	5 80
Rand, McNally & Co., supplies,	287 40
Rideout & Wormwood, trucking,	3 00
Snell, S. B., transporting scholars,	5 75
Sadler & Rowe Co., supplies,	12 00
Silver, Burdett & Co., supplies,	5 55
Smith, Ida L., supplies,	8 07
Skillings, F. M., supplies,	11 00
Stinchfield, O. D., rent of piano,	12 00
Stinchfield, C. O., cleaning out vault,	3 00
Stinchfield, Mrs. S. F., cleaning,	3 00
Tainter, F. E., rent of piano, etc.,	12 75
Taylor, F. P., supplies,	62
Union Oil Co., oil,	65
Varnham, Charles L., transporting scholars,	88 00
Vincent, Z., assisting in school census,	4 00
Vickery, Charles G., taking school census,	15 54
Verrill, Mrs. E. J., cleaning,	3 00
Vosmus & Ross, supplies,	1 58
Webster, F. S. Co., supplies,	4 20
Wadsworth, Howland Co., supplies,	2 00
Wood, Robinson & Co., supplies,	71 99
Wiggin, W. H., supplies,	11 32
Werner School Book Co., text-books,	531 55
W. U. Telegraph Co., telegram,	77
Wills, George E., repairing clocks,	4 60
	<hr/>
	\$34,075 38

HIGH SCHOOL.

To Moody, J. F., principal,	\$1,700 00
Winslow, E. J., teacher,	751 02
Joslyn, Effie L., teacher,	600 00
Prescott, Augusta, teacher,	600 00
Williams, Ethel E., teacher,	600 00
Percival, Mary, teacher,	269 28
Smith, Laura H., teacher,	575 61
Ingalls, Mary A., teacher,	475 60

To Hayes, Edith H., teacher,	\$525 42
Peables, Carrie L., teacher,	190 00
Smith, Ida L., teacher,	76 00
Marvel, Myra, teacher,	74 40
Irving, Bertha L., teacher,	229 70
Lowell, Florence, teacher,	229 70
Mower, N. L., teacher,	51 02
Russell, George C., janitor,	169 99
Crafts, A. B., janitor,	170 00
Crafts, A. B., supplies,	1 75
Emerson, Thomas, janitor,	173 32
Richardson, B. C., superintendent,	100 00
Auburn Water Commissioners, water rates,	50 00
Allyn & Bacon, text-books,	83 43
American Book Co., text-books,	32 63
Appleton, D. & Co., text-books,	56 70
Angell, Thomas L., text-books,	5 35
Burrell & Jordan, supplies,	8 01
Boston School Supply Co., supplies,	4 17
Babb, Edward E., & Co., text-books,	25 27
Boston & Lewiston Express, express,	2 50
Bradford, Conant & Co., supplies,	12 75
Dunning, A. C., Agt., supplies,	1 80
Elms, James, supplies,	12 74
Goss, A. L. & E. F., supplies,	1 50
Ginn & Co., text-books,	104 67
Hall, C. S., supplies,	8 48
Holt, Henry, & Co., text-books,	11 11
Houghton, Mifflin & Co., text-books,	45 82
Heath, D. C., & Co., text-books,	73 59
Hastings & Smith, fuel,	47 72
Hinds & Noble, text-books,	19 75
Harrison, William B., text-books,	27 00
Jones, Oscar W., supplies,	102 25
Jordan, F. M., fuel,	20 00
Koehler, C. A. & Co., text-books,	10 73
Longmans, Green & Co., text-books,	22 10
L. A. Electric Light Co., lights,	46 40
Lothrop, W. L., music,	16 69
Loring, Short & Harmon, supplies,	5 00

To Moody, J. F., paid express bills for years 1899, 1900, 1901,	\$16 16
Murphy, Jerry, supplies,	85
Merrill & Webber, supplies,	109 02
Mullaney, B., supplies,	4 00
Mower, N. L., music,	5 00
Macey, Fred & Co., supplies,	8 46
Penley, A. M., supplies,	4 85
Palmer, E. N., supplies,	1 00
Pulsifer, Florence, repairing books,	11 40
Rowell, H. G., labor, etc.,	15 34
Red Cross Chemical Co., supplies,	8 15
Schools Department, fuel,	214 23
Scribner, Charles, Sons, supplies,	4 50
Sibley & Ducker, supplies,	1 87
Smith, Ida L., work on diplomas,	20 25
Silver, Burdett & Co., supplies,	4 75
Sanborn, Benjamin H. & Co.,	60 00
Wiggin, W. H., supplies,	4 80
Woodman, A. M., fuel,	6 75
	<hr/>
	\$8,922 35

CONTINGENT.

To Auburn Water Commissioners, water rates,	\$104 00
Adkins, Charles, labor,	169 25
Albee, John, labor,	77 50
Adams, F. W., labor and material on Rifle Range,	106 07
Andrews & Allen, killing dogs,	119 00
Andrews, George B., M.D., certificates of births and deaths,	5 25
Allen, C. C., use of team,	10 00
Beckler, Dr. W. B., certificate of births and deaths,	5 00
Bosse, Frank, labor,	18 00
Bosse, Alfred, labor,	3 00
Board of Health, fumigating,	45 00
Burnside Post, G. A. R., appropriation for Memorial Day,	175 00
Bumpus, George W., supplies,	11 76

To Bumpus, George W., recording births, marriages and deaths and making State record of same,	\$143 65
Bradbury, R. S., sprinkling,	100 00
Bradbury, R. S., carting,	1 50
Board of Fire Engineers, inspection of buildings,	200 00
Bowden, Charles, labor,	1 50
Ballard, S. K., labor and material,	1 50
Chippendale, P. A., paid for use of telephone,	15 63
Coombs, J. E. & Co., iron post,	1 50
Church, H. C., labor,	220 12
Chippendale, P., labor,	15 75
Cassavant, George M., maintaining watering troughs,	6 00
Chabot, Cleophas, labor,	1 13
Carrigan, Tim, labor,	5 25
Carroll, Andrew, labor,	1 50
Conant & Andrews, use of teams,	5 00
Currier, Nelson, labor,	8 25
Cleveland, H. H., M.D., certificates of births and deaths,	50
Croston, John, labor,	3 00
Doyle, Jerry, labor,	41 26
Dewin, Thomas, labor,	22 12
Dewin, Joseph, labor,	1 50
Driscoll, Florence, labor,	7 87
Dixon, B. M., balance due on school-house at New Auburn,	125 00
Driscoll, William, labor,	8 62
Driscoll, Patrick, labor,	27 00
Donham, G. M., copies of Maine Register,	12 00
Dyer, Daniel, labor,	13 75
Elms, James,	45
Eveleth, E. G., expenses, Boston,	25 60
Eveleth, E. G., supplies,	3 00
Eveleth, E. G., paid State Treasurer for dog licenses,	576 00
Ford, J. F., maintaining water troughs,	6 00
Field, George A., labor,	48 75
Flynn, William H., labor,	3 00

To Greenwood, Jerry, labor,	\$9 38
Gaudette, Lewis, labor,	1 13
Gage, Adin, labor,	21 38
Garcelon, A. A., labor,	16 96
Clifford, George G., clerical services,	28 00
Gilmore, W. H., posting tax notices,	3 00
Garcelon, A. A., Jr., messenger for City Council,	15 00
Holmes, Dana B., maintaining water troughs,	3 00
Hicks, Ed, labor,	35 00
Hodsdon, Charles, labor,	42 00
Hanlon, Dennis, labor,	5 25
Hanlon, Edward, labor,	1 50
Haskell, O. D., maintaining water troughs,	6 00
Hodgkins, Foss & Adams, supplies,	1 55
Hopkins, W. B., Collector, real estate sold for tax of 1900,	1,894 61
Hopkins, W. B., Collector, 1 year's interest on same at 6 %,	112 60
Hopkins, W. B., Collector, adv. costs of sale, deeds, etc.,	144 44
Hopkins, W. B., Collector, commissions for collection of taxes for years 1899 and 1900,	1,000 00
Jones, O. W., supplies,	2 81
Joyce, Walter, labor,	2 25
Jones, Alton, tolling bell,	1 00
Keith, W. H., tolling bell,	1 00
Lewiston Daily Sun, advertising,	23 51
Lawler, Mike, 2d, labor,	18 75
Libby, W. E., labor,	10 50
Lawler, Thomas, labor,	6 75
Lewiston Journal, advertising,	61 42
Lupien, Lucien, M.D., certificates of births and deaths,	4 00
Landry, Joseph, labor,	75
Lotus Quartette,	10 00
Loring, Short & Harmon, supplies,	1 50
Letourneau, A. A., M.D., certificates of births and deaths,	9 50
Hersey, Cyrus, estate of, maintaining water- ing trough,	6 00

To McCarty, Jerry, 3d, labor,	\$70 50
McCarty, Mike, labor,	14 63
McCarty, Jerry, 1st, labor,	6 75
McCarty, Jerry, 2d, labor,	5 25
Maloon, George, labor,	5 25
Mew, Charles, labor,	35 62
McCarty, Dennis, labor,	13 87
Mew, Phillippe, labor,	1 50
Marcotte, J. B., M.D., certificates of births and deaths,	13 50
Maney, Patrick, labor,	5 25
McCarty, J. W., labor,	2 25
Merrill & Webber, music cards,	3 50
Morrill, John A., legal services,	3 00
Merrow, F. D. & Co., supplies,	4 00
McKenney, W. P., damages for injury to horse,	20 00
Norris, S. B., supplies,	1 50
N. E. Telephone Co., telephones,	59 31
Newton, M. C., maintaining watering trough,	6 00
Otis, J. F., labor,	1 00
Pinkham, F. H., damage to wagon,	3 00
Philoon, E. L., use telephone to Boston,	3 85
Poirier, Theo, labor,	18 00
Perron, John, labor,	6 00
Parcher, Seth, labor,	1 75
Perro, Frank, labor,	75
Parrent, J. B., labor,	24 75
Peables, A. M., M.D., certificates of births and deaths,	19 50
Penley, B. W., labor,	15 13
Peaslee, C. C., M.D., certificates of births and deaths,	50
Pettengill, John F., sheep killed by dogs,	12 50
Philoon, C. E., M.D., certificates of births and deaths,	9 50
Pulsifer, Ann M., use of passage way to gravel pit,	30 00
Purinton, H. H., M.D., certificates of births and deaths,	1 50
Peables, A. M., fumigating,	67 50
Peables, J. W., supplies,	80

AUDITOR'S REPORT.

51

To Ranks, E. F., maintaining watering troughs,	\$6 00
Reagan, Jerry, labor,	8 25
Reagan, James, labor,	6 37
Rooney, Joseph, labor,	29 25
Ratcliffe, Samuel, labor,	1 50
Robinson, S. R., cash paid interpreters,	12 50
Renwick, W. J., M.D., certificates of births and deaths,	7 50
Russell, E. W., M.D., certificates of births and deaths,	24 50
Reagan, Con, labor,	27 25
State Reform School, board and clothing of Augustine Roy,	52 00
State Reform School, board and clothing of Chester Whitney,	43 43
State Reform School, board and clothing of Roy Whitney,	43 43
Shields, James, labor,	3 00
Shorey, Alex, labor,	59 25
Sampson, Thomas, labor,	7 13
Shields, Michael, labor,	10 88
Sullivan, Jerry, 2d, labor,	2 25
Sleeper, George, labor,	2 63
Sullivan, Jerry, 1st, labor,	3 00
Small, W. B., M.D., certificates of births and deaths,	3 75
Thompson, G. A., maintaining watering troughs,	6 00
Tooney, John, labor,	73 13
Taylor, Samuel, labor,	75
Thomas, C., dog officer,	8 00
Taples, T. S., M.D., certificates of births and deaths,	5 50
Whitman, O. H., maintaining watering trough,	6 00
Webber, Dr. W. E., certificates of births and deaths,	5 00
Webber, George C., recording births, marriages and deaths,	18 60
Williams, Dr. C. E., certificates of births and deaths,	8 25
Whitcomb, C. S., certificates of births and deaths,	3 25

To Wedgwood, M. C., M.D., certificates of births and deaths,	\$2 50
Wedgwood, N. J., est. of, certificates of births and deaths,	7 00
Watt, Fred, labor,	3 75
White & Westall, draping City Building,	55 00
Whitman, D. A., watering trough,	3 00
Wills, George E., use of steam launch in searching for bodies at Lake Auburn,	7 12
Wilson, J. S. P. H., paid for use of teams,	8 00
	<hr/>
	\$7,065 50

FIRE DEPARTMENT.

To Andrews, Del, labor,	\$6 54
Albee, John, driver of New Auburn hose cart,	101 00
Adkins, Charles, driver of hook and ladder,	100 67
Auburn Water Commissioners, water rates,	54 95
Attwood & Barrows, supplies,	1 00
Ames, H. F., Hook and Ladder Co., No. 1,	73 00
Allen, George A., fire police,	30 00
Bailey, W. H., labor,	8 20
Bradbury, R. S., use of horses,	2 00
Bearce, Wilson & Co., fuel,	183 81
Bray, E. B. Co., supplies,	12 66
Brooks, George B., supplies,	10 32
Buckley, E., sleeping in engine house,	72 00
Boston & Lewiston Express, supplies and express,	5 95
Boston Woven Hose Co., supplies,	1,038 35
Berry, A. N., supplies,	4 25
Bradford, Conant & Co., supplies,	3 00
Buzzell, H. E., supplies,	2 50
Bailey, C. E., Hook & Ladder Co. No. 1,	83 75
Blethen, C. H., Hose Co. No. 1,	83 75
Bennett, M. L., Hose Co. No. 1,	73 50
Buckley, E., Hose Co. No. 4,	25 00
Bartlett, F. & Son, supplies,	49 45
Bradbury, J. H., 1st Asst. Engineer,	75 00
Bearce, Wilson & Co., ice,	3 17

To Beal, C. J., repairs,	\$3 40
Church, H. C., driver of steamer,	120 00
Chippendale, T., labor,	19 00
Conant & Andrews, use of team,	5 00
Court Street F. B. Society, use of bell for fire alarm,	21 00
Chippendale, John, labor,	4 00
Conant, F. R. & Co., lumber,	22 74
Chase, F. A., Hook and Ladder Co. No. 1,	74 25
City of Lewiston, use of storage battery and supplies,	100 08
Davis, E. P., labor,	1 80
Dyer, A. J., labor,	3 00
Davis, E. P., Hook and Ladder Co. No. 1,	74 75
Dunn, E. W., Hose Co. No. 1,	75 00
Davis, E. S., Hose Co. No. 1,	74 50
Drake, D. C., Hose Co. No. 1,	75 00
Davis, W. C., Hose Co. No. 4,	25 00
Dearborne, F. L., Hose Co. No. 4,	25 00
Deerow, W. E., supplies,	135 25
Davis, F. G., 2d Assist. Engineer,	75 00
Davis, Guy, Hose Co. No. 4,	8 90
Elms, James, supplies,	8 14
Huse, Mrs., supplies,	1 32
Hall & Knight Hardware Co., supplies,	12
Hicks, Charles E., driver hose wagon,	534 33
Hodgdon, Charles E., labor,	1 80
Hodgdon, C. O., Hook and Ladder Co. No. 1,	9 25
Hamilton, Roy, labor,	2 00
Hastings & Smith, fuel,	56 93
Hunt, C. P., Hook and Ladder Co. No. 1,	74 75
Haskell, L. W. & Co., supplies,	18 09
Hartwell, Harry, supplies and labor,	9 71
Hodgdon, C. O., driver of hose reel,	110 00
Hall, C. S., supplies,	20 00
Haskell, L. W., 3d Asst. Engineer,	75 00
Haskell, Chapin, labor,	12 50
Field, George A., driver,	111 50
Flanders, Louis E., fire police,	26 00
Frost, J. L. & Co., supplies,	3 56

To Gilbert, A. M., fireman of steamer,	\$75 00
Goss, M. E., fire police,	28 00
Gunn, C. R., Hook and Ladder Co. No. 1,	13 00
Goss, A. L. & E. F. Co., supplies,	3 50
Gilpatrick, L. B., trucking,	50
Greenwood, E., labor,	4 00
Gunn, C. R., labor on fire alarm wires,	91 00
Garcelon, C. J., Hook and Ladder Co. No. 1,	75 00
Gunn, C. R.,	74 25
Goss, W. C., trucking,	1 50
Jenkins & Curtis, use of team,	1 00
Joyce, Walter, labor,	4 50
Jackson, F. W., Hook and Ladder Co. No. 1,	66 00
Kilgore, C. F., Hose Co. No. 1,	73 00
King, A. B., engineer of steamer,	125 00
King, A. B., repairs on steamer,	67 94
Langer, J. A., Hook and Ladder Co. No. 1,	76 25
Lewiston Gas Co., gas,	92 96
L. & A. Electric Light Co., lights,	45 80
Libby, F. N., Hose Co. No. 1,	73 75
Linton, J. R., Hose Co. No. 1,	12 50
Larrabee, J. F., labor and material,	22 45
Larrabee, J. F., fire police,	24 00
Lewiston, City of, use of fire whistle,	104 17
Libby, W. E., supplies,	3 00
Landry, Joseph, labor,	75
Merrill, G. W., Hook and Ladder Co. No. 1,	75 00
Marston, G. E., freight and carting,	13 07
Macomber, M. B., labor,	2 00
Merrow, W. W., supplies,	2 75
Miller, A. W., supplies,	14 42
Merrill & Webber, supplies,	3 25
Macomber, M. B., Hose Co. No. 1,	61 25
Merrow, W. W., Hose Co. No. 4,	25 00
Minnehan, Peter, Hose Co. No. 4,	20 85
Miller, A. W., chief engineer,	150 00
Martineau, Fred, supplies,	1 00
Nevens, C. T. storage,	6 30
N. E. Telephone Co., telephone rental,	63 41
Page, Fred, labor,	3 18

AUDITOR'S REPORT.

55

To Plant, T., labor,	\$4 00
Paul, O. F., Hose Co. No. 1,	75 00
Pratt, A. E., Hose Co. No. 1,	75 00
Pulsifer, R. W., Hose Co. No. 4,	25 00
Paquette, B., labor,	1 50
Reynolds, Mark, Hose Co. No. 1,	12 50
Ray, Hattie E., labor,	11 60
Randall, D. W., labor,	1 75
Russell, Dana, Hose Co. No. 1,	72 25
Ratcliffe, James, fire police,	12 00
Rivard, George, fire police,	14 00
Sawyer, Leland, labor,	3 46
Sawyer, L. F., Hook and Ladder Co. No. 1,	75 75
Sanderson, John J., labor,	5 00
Sawyer, Fred W., driver hose cart,	50 00
Sawyer, Fred W., care of engine house,	35 00
Sawyer, E. H., trucking,	2 25
Shields, Mike, labor,	75
Stevens, D. B., shoeing horses,	17 75
Seymore, Peter, labor,	6 25
Smith, J. A., Hook and Ladder Co. No. 1,	74 75
Smith, J. F., Hook and Ladder No. 1.,	75 00
Spearin, A. R., Hose Co. No. 1,	71 25
Sanderson, J., Hose Co. No. 1,	74 75
Sawyer, H. L., Hose Co. No. 1,	75 00
Sawyer, E. H., Hose Co. No. 1,	75 00
Shields, James, Hose Co. No. 4,	20 85
Sampson, Thomas, labor,	75
Street Department, board of horse,	144 00
Taylor Bros., supplies,	12 75
Tooney, John, labor,	2 75
Tarr, E. H., labor,	2 00
Towle, O. E., Hose Co. No. 1,	70 00
Towle, S. B., Hose Co. No. 1,	75 00
Taylor, F. M., fire police,	28 00
Tarr, H. L., labor,	23 33
Woodrow, Frank, sleeping in Engine House,	8 00
Walker, W. S., supplies,	86 05
Welch, J. E., Hose Co. No. 1,	75 00
Walker, C. J., Hose Co. No. 1,	75 00

To Walker, C. J., labor,	\$2 00
Woodrow, J. C., 4th Asst. Engineer,	75 00
Western Electric Co., supplies,	169 32
Wood, J. N. Co., fuel,	3 25
Wilson & Co., supplies,	2 50
Whitney, F. R., supplies and labor,	74 20
Wills, George E., supplies,	75
Woodrow, J. C. & Co., laundry work,	29 88
Warren, A. F., labor and supplies,	13 60
Whitney, F. R., superintendent of fire alarm,	100 00
Yeaton, W. E., fire police,	28 00
	<hr/>
	\$7,790 33

POOR DEPARTMENT.

To Attwood & Barrows, supplies to paupers,	\$13 90
Auburn Water Commissioners, water rates,	6 00
Atwood, Tascus, witness fees,	3 24
Ashe, Noyes & Small Co., supplies to farm,	7 20
Atwood, Tascus, rent of tenements to paupers,	138 71
Auburn Shoe Mfg. Co., supplies to farm,	4 00
Allen, F. M., rent to paupers,	2 00
Allen, John B. & Co., labor and supplies at farm,	132 28
Burnham, Ralph, supplies to paupers,	4 05
Briggs, F. H., pasturing cows,	6 00
Burleigh, G. M., supplies to farm,	48 09
Briggs, W. C., cattle for farm,	15 40
Beals, W. B., witness fees,	1 62
Bigelow, B. F., witness fees,	3 24
Brown, L. T., supplies, farm,	23 35
Bray, E. B. Co., supplies, farm,	1 72
Beede, J. W., M.D., professional services,	33 62
Bearce, Wilson & Co., fuel to paupers,	57 94
Burleigh, G. M., supplies to paupers,	6 00
Bradford, Conant & Co., supplies to farm,	76 20
Bradbury, R. S., teams,	7 00
Beals, O. G., supplies,	50
Brooks, George B., supplies to farm,	18 53
Bartlett, F. & Son, supplies to paupers,	5 93
Chase & Callahan, supplies to paupers,	1 73

AUDITOR'S REPORT.

57

To Conant, F. R. & Co., supplies to farm,	\$48 41
Curtis, C. F., supplies to farm,	10 87
Cushman, Ara B., supplies to farm,	5 90
City of Lewiston, supplies to paupers,	15 00
City of Bath, supplies to paupers,	22 05
Clark, Ellen, support of paupers,	28 00
Conant & Andrews, use of team,	1 50
Dunning, A. C., agent, supplies to farm,	50
Dingley, John & Co., supplies to paupers,	52 84
Damon, C. L., supplies to paupers,	166 75
Dill & Moore, supplies to paupers,	6 25
Dawes, W. C., trucking,	6 25
Davis & Chesley, supplies to paupers,	7 85
Davis & Howard, supplies to farm,	22 45
Davis & Chesley, supplies to farm,	28 81
Elms, James, supplies to farm,	49 88
Edwards, Chester, 4 shoats to farm,	16 00
Ewing, Carrie H., labor, farm,	141 63
Eddy, W. Plow Co., supplies, farm,	3 75
Eveleth, E. G., witness fees,	1 62
Eaton, John F., supplies to farm,	80 18
Eveleth, E. G., paid execution, town of Turner vs. City of Auburn for costs in Asa K. Staples pauper case,	100 22
Foss, Mattie E., rent of tenement to paupers,	60 00
Foster, Beals, Stetson and Mitchell, lodging for paupers,	26 00
Goss, W. H., trucking,	50
Gage, Adin, labor, farm,	28 91
Gove, C. U., supplies, farm,	60 28
Goss, A. L. & E. F., supplies, farm,	28 94
Garcelon, A. A., witness fees,	3 24
Gile, Sarah E., rent for paupers,	7 00
Gurney, Fred, labor, farm,	32 00
Grossbeg, Harry, supplies to paupers,	14 04
Heath, Ellen, care of sick paupers,	3 00
Hastings & Smith, fuel to paupers,	34 64
Hutchins & Libby, supplies, farm,	26 82
Huston, T. A. & Co., supplies, farm,	31 76
Haskell, L. W. & Co., supplies, farm,	3 45

To Hastings & Smith, fuel, farm,	\$315 13
Hutchinson, E. E., superintendent of farm,	403 35
Ham, W. B. & F. F., supplies to paupers,	38 83
Hutchinson, E. E., supplies, farm,	15 91
Hopkins, W. B., witness fees,	1 62
Haskell, S. F. & Son, supplies, farm,	3 25
Hopkins, W. B., expenses to Augusta with J. M. McCarty,	8 50
Holway, Oscar Co., supplies to farm,	80 63
Hodgkins, Foss & Adams, supplies to farm,	15 17
Ham, W. B. & F. F., supplies to farm,	30 87
Inglis, Dr. George R., services as veterinarian,	4 00
Jones, Oscar W., supplies to farm,	47 89
Jack & Hartley, desk for clerk,	20 00
Jordan, W. E., sawing lumber for farm,	3 82
Jones, Oscar W., supplies to paupers,	29 23
Johnson & Kimball, supplies to farm,	1 35
Lyford, F. H., supplies to paupers,	47 23
Lewiston Daily Sun, advertising,	1 50
Larrabee, J. F., painting farm buildings,	165 00
Lavalle, Pierce, supplies to paupers,	45 46
Laberge, Laurent, supplies to paupers,	49 55
Mitchell, James E., supplies to farm,	3 00
Maine Insane Hospital, support of insane,	716 24
Merrill, Sumner, witness fees,	3 24
Mitchell, J. W., witness fees,	1 62
Miller, A. W., supplies to paupers,	5 60
Murphy, Jerry, supplies to farm,	4 06
Merrill & Webber, supplies,	3 75
Maine Investment Co., rent to paupers,	10 00
Nevens, C. T., supplies to farm,	36 80
Nichols, John W., M.D., medical attendance to paupers,	16 15
Osgood, Isaac, supplies to paupers,	3 50
Olfene & Holmes, supplies to paupers,	25 60
Pinkham, Mary C., board of paupers,	12 20
Peables, J. W., supplies to paupers,	68 41
Penley, A.M., supplies to paupers,	4 00
Philoan, C. E., supplies to paupers,	3 00
Penley, E. W., supplies to farm,	13 70

To Peables, A. M., M.D., medical attendance,	
paupers,	\$3 00
Roak & Plummer, burial expenses of paupers,	71 50
Russell, Charles J., board of paupers,	17 00
Royal, H. C., clerk salary,	300 00
Royal, H. C., supplies and expenses,	36 61
Royal, H. C., witness fees,	3 24
Rich, Eugene, filing saws, farm,	7 00
Royal, H. C., R. R. fares and expenses, paupers,	77 97
Ricker, J. W. & Sons, supplies to farm,	6 24
Russell, Ellen A., rent to paupers,	39 00
Stearns & Reed, fuel to paupers,	8 75
Stevens, J. M., supplies to paupers,	2 70
Stevens, J. M., supplies to farm,	33 92
Sawyer, J. M., fuel to paupers,	8 25
Small, C. H., supplies, farm,	21 20
Small, John, labor, farm,	185 40
Stevens, J. M., witness fees,	3 24
Smith, Roscoe, witness fees,	3 24
Small, S. L., care of paupers,	60 00
Shapiro, J. J. & Bros., supplies to farm,	72 91
Stevens, D. B., shoeing horses for farm,	3 70
Sturgis, Dr. B. F., medical services, paupers,	6 00
Street Department, repairing road farm,	6 00
Stevens, Fred A., shote for farm,	4 00
Street Department, dressing for farm,	40 00
Taylor Bros., repairing sleds, farm,	10 49
Turner Center Dairy Association, supplies to farm,	89 40
Town of Hebron, supplies to paupers,	9 59
Taylor, F. B., expenses to Augusta, etc.,	8 25
Tuttle, R. S., repairs,	55
True, Dr. J. F. & Co., supplies to paupers,	2 60
Vosmus & Ross, supplies to paupers,	68 08
Vickery, J. P. & Co., supplies to farm,	561 93
Vickery, Freeman, supplies to farm,	5 00
Vincent, Z., transporting paupers,	1 50
Webber, F. L., supplies to farm,	1 85
Wentworth, Dr. S. E., medicines to paupers,	9 85
Woodman & Co., fuel to paupers,	1 50

To Weeks, W. H., supplies,	\$11 00
Walker, W. S., supplies to farm,	18 80
To Whitmore, C. H. & Co., supplies to farm,	22 01
Wilson, J. S. P. H., witness fees,	5 48
Wilson & Co., supplies to farm,	82 26
Wiggin, I. B., supplies to farm,	60 42
Walker, B. A., supplies to farm,	2 00
Whitman, C. E., cutting ice,	8 00
Wiggin, I. B., supplies to paupers,	4 75
Wallingford, John, supplies to paupers,	5 16
Walton, Ambrose, supplies to paupers,	78 00
Woodman, A. M., fuel to paupers,	4 50
Young & Robie, supplies to paupers,	6 25
	<hr/>
	\$6,154 19

ELECTIONS.

To Andrews, D. P., election officer,	\$10 00
Ashworth, S. S., election officer,	5 00
Bailey, Calvin, election officer,	15 00
Beal, George A., election officer,	12 50
Casey, Henry, election officer,	15 00
Cobb, A. W. P., election officer,	30 00
Collins, Wilbur, election officer,	12 50
Casland, George, election officer,	12 50
Coombs, Charles, election officer,	5 00
Davis, Charles C., election officer,	15 00
Day, George, election officer,	5 00
Emerton, J. C., election officer,	7 50
Flanders, L. E., election officer,	7 50
Greenleaf, C. E., election officer,	30 00
Garcelon, John, election officer,	5 00
Higgins, Charles H., election officer,	2 50
Hartwell, Harry, election officer,	10 00
Hunnewell, W. H., election officer,	15 00
Jordan, E. L., election officer,	15 00
Lyons, E. P., election officer,	2 50
Lawler, John J., election officer,	2 50
Larrabee, Solomon, election officer,	5 00
Manser, Harry, election officer,	30 00

AUDITOR'S REPORT.

61

To Miller, William, election officer,	\$2 50
Morse, L. O., election officer,	5 00
McKenney, C. L., election officer,	30 00
McCarty, M. E., election officer,	12 50
Martin, A. C., election officer,	12 50
Palmer, E. N., election officer,	15 00
Parker, Clarence, election officer,	2 50
Pettengill, A. D., election officer,	15 00
Raynes, A. D., election officer,	15 00
Sawyer, Leland F., election officer,	2 50
Stevens, L. L., election officer,	12 50
Taylor, F. B., election officer,	10 00
Tracy, Frank L., election officer,	5 00
Towle, Ora, election officer,	30 00
Vickery, C. G., election officer,	10 00
Verrill, Leon D., election officer,	27 50
Ballard, S. K., putting up voting booths,	4 50
Bailey, F. A., messenger for Board of Registration,	7 00
Gifford, George G., preparing voting lists, etc.,	166 88
Garcelon, A. A., serving summons,	8 68
Gifford, George G., checking up assessors' return of voters,	20 00
Jenkins, W. B., serving summons,	3 10
Lewiston Daily Sun, advertising specimen ballots,	61 25
Le Messenger, advertising specimen ballots,	65 50
Lewiston Journal, advertising specimen ballots,	60 75
Merrill & Webber, printing voting lists,	100 00
Merrill & Webber, printing ballots, etc.,	63 00
Neal, C. E., moving voting booths,	4 50
Palmer Printing Co., supplies,	2 30
Pollister, S. A., supplies,	1 10
Robinson, A. L., preparing voting lists, etc.,	117 38
Ruggles, C. A., supplies,	2 10
Robinson, A. L., checking up assessors' return of voters,	15 00
Tracy, Frank L., services,	7 00
Willis, H. E., preparing voting lists, etc.,	80 50

 \$1,268 04

POLICE.

To Austin, Fred L., officer,	\$594 00
Andrews, D. P., special officer,	1 75
Byron, George, officer,	61 75
Barron, George, special officer,	1 75
Bailey, William H., special officer,	78 75
Flanders, Louis E., special officer,	1 75
Goss, M. E., special officer,	1 75
Garcelon, A. A., marshal,	70 00
Hackett, E. E., officer,	661 75
Hopkins, W. B., deputy marshal,	715 00
Jenkins, W. B., deputy marshal,	65 00
Kelleher, J. E., officer,	706 00
Legendre, Alfred, special officer,	1 75
Lamontagne, Peter, special officer,	10 50
Mallaney, John, special officer,	31 50
Mullen, A. F., special officer,	1 75
Rogers, William C., special officer,	112 00
Sturtevant, Charles, special officer,	1 75
Smith, F. H., officer,	718 00
Swett, Maria, police matron,	295 83
Shehan, George, special officer,	35 00
Stetson, Charles E., special officer,	22 75
Swift, E. A., special officer,	3 50
Taylor, F. B., marshal,	830 00
Vincent, Zepherin, officer,	668 75
Small, Charles, special officer,	1 75
Russell, Clinton, special officer,	1 75
Arnold, Eldreth, supplies,	1 65
Bearce, Wilson & Co., fuel,	16 16
Brooks, George B., supplies,	3 24
Bradbury, R. S., use of teams,	20 50
Beal, O. G., supplies,	3 27
Chase & Callahan, supplies,	6 97
Cook, Otis J., supplies,	5 00
Conant & Andrews, use of teams,	37 38
Corson, W. L., supplies,	2 00
Creart, Robert, cleaning,	3 70
Elms, James, supplies,	38 45
Garcelon, A. A., supplies,	7 47

AUDITOR'S REPORT.

63

To Goss, A. L. & E. F. Co., supplies,	\$13 60
Hastings & Smith, fuel,	65 97
Hopkins, W. B., food for prisoners,	68 75
Haskell, L. W. & Co., supplies,	12 63
Hall, C. S., supplies,	15 79
Jenkins, W. B., food for prisoners,	2 10
Jenkins & Curtis, use of teams,	17 50
L. & A. Electric Light Co., lights,	51 29
Mayhew, E. C., use of teams,	32 75
Masstrangialo, Raphael, supplies,	22 86
Merrill & Webber, supplies,	1 00
N. E. Telephone Co., telephone rentals,	70 32
Norris, S. B., supplies,	5 80
Pollister, S. A., supplies,	25
Rogers, William C., supplies,	3 38
Sawyer, J. M., fuel,	3 60
Seavey, F. E., use of teams,	2 00
Taylor, F. B., sundry supplies and expenses,	109 10
Weeks, W. H., supplies,	6 37
Wood, John N. & Co., fuel,	1 53
	<hr/>
	\$6,348 21

PUBLIC PROPERTY.

To Auburn Water Commissioners, water rates,	\$84 17
Austin, B. S., labor,	4 48
Arnold, Eldreth, supplies,	2 90
Allen, F. M., real estate,	65 00
Adams, F. W., labor and supplies,	23 19
Bailey, F. A., care of Auburn Hall,	14 00
Bradbury, J. H., care of Auburn Hall,	111 00
Brooks, George B., supplies,	2 45
Bradford, Conant & Co., supplies,	2 75
Blake, L. L. & Co., supplies,	28 84
Ballard, S. K., insurance,	56 25
Ballard, S. K., supplies and labor,	11 78
Boston & Lewiston Express, express,	8 00
Briggs, C. H., fuel,	48 00
Creart, Robert, cleaning,	6 00
Conant, F. R. & Co., lumber,	2 59
Cobb, John F., insurance,	16 88

To Dillingham & Phillips, repairs,	\$1 00
Dill & Moore, fuel,	15 50
Davis, W. L., cleaning Auburn Hall,	24 73
Dinsmore & Greenleaf, material and labor,	61 90
Dunning, A. C., care of furnace for city offices,	50 00
Day, C. H., supplies,	18 10
Elms, James, supplies,	13 06
Eveleth, E. G., repairs,	1 75
Goss, A. L. & E. F. Co., supplies,	37 85
Gammon, A. T., supplies and labor,	81 84
Ham, J. B. & Co., supplies,	60
Hastings & Smith, fuel,	174 38
Haskell, L. W. & Co., supplies,	26 29
Hastings & Smith, lumber,	46 52
Hartwell, Harry, labor and material,	19 00
Hodgkins, Foss & Adams, labor,	3 95
Hutchinson, J. P. & Co., insurance,	16 00
Hutchins & Libby, repairs,	5 25
Hines, A. A., cleaning,	1 50
Hall, C. S., supplies,	50
Jones, O. W., supplies,	4 43
Jordan, N. I., insurance,	12 00
Kneeland, S. K., labor and material,	199 27
Lewiston Gas Light Co., gas,	226 24
L. A. Electric Light Co., lights,	110 15
Larrabee, J. F., labor and material,	62 65
Miller & Owen, insurance,	35 25
Nichols, John, cleaning,	2 00
Pettengill, W. W., painting,	1 50
Payson, C. B., insurance,	16 87
Peables, J. W., supplies,	6 44
Rendall, D. H., labor,	9 13
Sawyer, J. M., fuel,	9 00
Storer, F. A. & Co., labor and material,	25 23
Union Oil Co., supplies,	60
Whitney & Washburn, labor and material,	151 14
Wilson & Co., supplies,	1 90
Wood, Robinson & Co., supplies,	7 00
Watson, D. W., labor,	11 80
	<hr/>
	\$1,980 60

MUNICIPAL COURT.

To Mitchell, J. W., Judge,	\$1,200 00
Munroe, James & Co., rent,	230 04
N. E. Telephone Co., telephone rental,	42 22
L. A. Electric Light Co., lights,	47 47
Auburn P. O., envelopes,	16 70
Elms, James, supplies,	2 89
Burrill & Jordan, supplies,	85
Arnold, Eldreth, supplies,	65
Mitchell, Clark, supplies,	2 00
Garcelon, A. A., care of rooms,	18 00
Mechanics Savings Bank, heating,	145 90
Beal, Oscar G., supplies,	8 30
Verrill, A. E., supplies,	2 25
Lewiston Gas Co., gas,	3 57
Nichols, John, cleaning,	18 00
Verrill, Harry H., care of rooms,	54 00
Haley Ink Co., supplies,	1 00
Norris, S. B., supplies,	50
Bearce, Wilson & Co., ice,	6 75
Merrill & Webber, supplies,	147 25
Wills, George E., supplies,	1 00
Greenleaf, E. M., labor and material,	4 75
Haskell, L. W. & Co., labor and material,	3 93
Peables, J. W., supplies,	1 57
Ballard, S. K., insurance,	9 60
	<hr/>
	\$1,969 19

PRINTING AND STATIONERY.

To Beal, O. G., supplies,	\$18 53
Merrill & Webber, supplies,	249 39
Weeks, W. H., supplies,	38 41
Palmer Printing Co., supplies,	27 50
Eveleth, E. G., supplies,	5 25
Auburn Post Office, supplies,	95 40
Merrill & Webber, printing reports,	207 39
Bumpus, George W., supplies,	8 53
	<hr/>
	\$650 40

LIQUOR AGENCY.

To Dunning, A. C., agent, salary,	\$382 50
Dunning, A. C., agent, paid freight, cartage and supplies,	108 19
Dunning, agent, paid for record book,	5 50
Dunning, A. C., agent, paid U. S. Internal Revenue tax,	25 00
Dunning, A. C., agent, paid insurance premium,	12 50
Wakefield, J. W., agent, supplies,	6,661 02
	<hr/>
	\$7,194 71

REPAIRS ON SCHOOL-HOUSES.

To Adams, F. W., material and labor,	\$13 70
Arnold, Eldreth, material and labor,	4 30
Auburn Foundry Co., material,	2 84
Allen, John B. & Co., material and labor,	135 65
Ballard, S. K., material and labor,	106 45
Brooks, George B., supplies,	9 79
Beal, George A., supplies,	2 35
Conant, F. R. & Co., material,	12 92
Cain, Frank, labor,	31 50
Crawshaw, J. M., use of boiler,	20 00
Chase, J. H., supplies,	50
Dinsmore & Greenleaf, material and labor,	155 20
Davis, E. S., material and labor,	6 90
Dunn, Charles, material,	13 00
Dingley, John & Co., material,	13 75
Dawes, W. C., trucking,	6 75
Dillingham & Phillips, supplies,	20
Elms, James, supplies,	14 34
Frost, J. L. & Co., material,	2 36
Goss, A. L. & E. F., repairs,	199 98
Greenleaf, E. M., material and labor,	12 18
Goss, A. L. & E. F. Co., boiler,	300 00
Hartwell, Harry, material and labor,	259 48
Hastings & Smith, material,	27 45
Haskell, L. W. & Co., material,	5 57
Hodgkins, Foss & Adams, material,	9 55

AUDITOR'S REPORT.

67

To Hartford Steam Boiler Co., insurance,	\$170 00
Jones, D. W., material and labor,	20 25
Jordan, Albert, material and labor,	1 50
Keene, F. W., labor,	17 50
Libby, William B., labor,	2 00
Libby, Justin, labor,	6 00
Larrabee, J. F., labor and material,	2 34
McKenney Bros., labor and material,	77 70
Moody, J. F., paid for tinting room in High School building,	35 97
Merrill, C. O., labor,	2 25
McKenney, W. A., labor and material,	20 25
Mercier, Joseph, labor,	1 50
Pride, N. H., labor and material,	42 00
Pettengill, W. W., labor and material,	53 20
Penney, H. J., labor,	9 63
Plummer, William H., labor,	2 00
Pike, J. A., labor,	2 50
Prince, H. R., labor and material,	12 75
Rendall, D. H., labor and material,	26 70
Rendall, Frank A., labor and material,	73 73
Roberts, J. G., supplies,	5 06
Stinchfield, C. O., labor and supplies,	2 25
Storer, F. A. & Co., labor and supplies,	31 93
Taylor Bros., supplies,	2 00
Whitney & Washburn, labor and material,	62 59
Walker, B. A., labor and material,	12 65
Whitehouse Bros., labor,	11 03
Webb, Eugene E., labor,	2 95
	<hr/>
	\$2,076 94

STREET LIGHTS.

To American Light & Power Co., lighting streets,	\$2,173 97
Lyford, F. H., supplies,	10 50
L. A. Electric Co., lighting streets,	1,557 25
Osgood, Isaac, supplies,	10 21
	<hr/>
	\$3,751 93

INTEREST.

To E. G. Eveleth, Tr., interest on notes,	\$3,541 80
E. G. Eveleth, Tr., coupons,	9,075 00
	<hr/>
	\$12,616 80

SEWERS.

To Albee, John, labor,	\$85 08
Attwood & Barrows, supplies,	12 88
Auburn Monumental Works, supplies,	56 63
Adkins, Charles, labor,	17 50
Auburn Foundry Co., supplies,	20 84
Beaulieu, David, labor,	1 50
Beaulieu, Joseph, labor,	3 75
Boston Belting Co., supplies,	35 05
Bossie, Frank, labor,	16 50
Babcock, Henry, labor,	16 13
Bossie, Alfred, labor,	7 50
Brackett, Harold, labor,	50
Barron, William, labor,	5 62
Buteau, Moses, labor,	12 75
Belanger, Louis, labor,	13 50
Butler, John, labor,	9 75
Bickerton, William, labor,	4 13
Billadeau, Alexander, labor,	4 50
Bowden, Charles, labor,	75
Church, H. C., labor,	30 63
Currier, Nelson, labor,	16 50
Croston, John, labor,	8 63
Carroll, Andrew, labor,	9 00
Chippendale, Peter, labor,	12 42
Carrigan, Tim, labor,	79 87
Conant, F. R. & Co., lumber,	2 91
Connors, D. C., labor,	3 75
Coombs, J. E. & Co., sharpening picks,	5 27
Dingley, John & Co., supplies,	160 10
Derwin, Joseph, labor,	75
Doyle, Jerry, labor,	47 99
Derwin, Thomas, labor,	10 50
Driscoll, William, labor,	39 75

To Driscoll, Patrick, labor,	\$43 49
Driscoll, Florence, labor,	45 75
Dunn, Charles, brick,	75 90
Dyer, Daniel,	5 25
Emerson, Thomas, labor,	5 25
Elms, James, supplies,	33 51
Field, George A., labor,	113 75
Field, G. H., pipe and supplies,	451 72
Flynn, John, labor,	12 00
Greenwood, Jerry, labor,	87 00
Gulliver, James, labor,	2 00
Garcelon, A. A., labor,	96 40
Garcelon, A. A., Jr., labor,	6 75
Gaudett, Napoleon, labor,	75
Gage, Adin, labor,	3 50
Hicks, C. E., labor,	3 50
Hanlon, Dennis, labor,	41 63
Haskell, L. W. & Co., supplies,	4 26
Hanlon, Ed., labor,	1 50
Hurley, George, labor,	14 25
Hodsdon, Charles, labor,	10 37
Hutchins & Libby, labor,	55
Joyce, Walter, labor,	3 00
Kearns, James, labor,	3 00
King, Albert, labor,	3 00
Lawler, Thomas, labor,	61 25
Lawler, Michael, labor,	12 01
Lacombe, Charles, labor,	12 00
Lawler, Thomas, Jr., labor,	2 75
Landry, Joseph, labor,	4 50
Lewiston Machine Co., supplies,	16 22
Linscott, W., supplies,	6 00
Mew, Charles, labor,	4 87
McCarty, Jerry, 3d, labor,	132 01
McCarty, Jerry, 1st, labor,	13 51
McCarty, Mike, labor,	40 87
Maloon, George, labor,	2 25
Maney, Patrick, labor,	6 00
McCarty, Dennis, labor,	17 63
McCarty, Jerry, 2d, labor,	12 75

To McCarty, J. W., labor,	\$3 38
· Mills, Guy, labor,	12 00
Malenfant, Peter, labor,	3 00
McKenney, Thomas, labor,	8 13
Martineau, Louis, sharpening picks,	1 10
Nugent, Mike, labor,	3 75
· Ouelette, Ed., labor,	18 00
O'Neil, John, labor,	15 00
Perro, Frank, labor,	2 25
Perron, John, labor,	1 50
Parent, J. B., labor,	8 25
Poirier, Theophile, labor,	43 51
Penley, B. W., labor,	11 51
Perkins, John, labor,	67 87
Paquette, Benjamin, labor,	12 75
Poirier, Joseph, labor,	5 25
Reagan, James, labor,	29 63
Rooney, Joseph, labor,	8 62
Rackliffe, Samuel, labor,	4 88
Reagan, Samuel, labor,	27 39
Rowe, H. W., labor,	68 80
Richie, Arthur, labor,	3 00
Sullivan, Jerry, 1st, labor,	21 01
Shorey, Alex, labor,	12 00
Sampson, Thomas, labor,	46 88
Sleeper, George, labor,	23 63
Shield, Michael, labor,	45 00
Sullivan, Jerry, 2d, labor,	75
Stevens, D. P. & Co., supplies,	1 50
Smith, Harry, labor,	1 00
Slater, Jesse, labor,	50
Tooney, John, labor,	143 25
Taylor, Thomas, labor,	1 50
Taylor, labor,	1 50
Turner, E. Y., labor,	160 12
Thibodeau, Anthoine, labor,	80 62
Tobin, Harris, labor,	50
Turner, E. Y., use of derrick,	33 00
Watt, Fred, labor,	36 68

\$3,134 34

SALARIES.

To Marvell, Charles, inspector plumbing,	\$300 00
Wilson, J. S. P. H., Mayor,	300 00
Bumpus, George W., City Clerk,	250 00
Eveleth, E. G., Treasurer,	600 00
Harris, N. W., City Solicitor,	200 00
Beede, J. W., City Physician,	100 00
Bumpus, George W., City Pension Agent,	25 00
Davis, Henry J., City Electrician,	100 00
Robinson, S. A., Assessor, 1st,	275 00
Allen, F. A., Assessor, 2d,	275 00
Briggs, Ansel, Assessor, 3d,	275 00
Duston, G. A., Clerk of Council,	40 00
Peables, A. M., Sec. Board of Health,	100 00
Cook, Otis J., Member Board of Health,	50 00
Rich, A. C., Member Board of Health,	50 00
Greenleaf, William M., Auditor of Accounts,	200 00
Swift, R. A., City Engineer,	250 00
Knight, J. T., Inspector of Buildings,	125 00
	<hr/>
	\$3,615 00

HYDRANTS.

To Auburn Water Commissioners, water rates,	\$3,060 00
---	------------

PARK.

To Crafts, A. B., labor,	\$33 00
Russell, G. C., labor,	41 60
	<hr/>
	\$74 60

PERMANENT IMPROVEMENTS.

To Adkins, Charles, labor,	\$29 75
Auburn Water Commissioners, water rates,	41 75
Auburn Monumental Works, flagging and curbing,	357 28
Auburn Water Commissioners, pipe,	255 78
Albee, John, labor,	12 75
Bossie, Frank, labor,	5 62
Bradbury, R. S., labor,	8 00
Bickerton, William, labor,	5 25

To Billodeau, Alexander, labor,	\$2 25
Brenal, Thomas, labor,	1 50
Briggs, C. H., use of jigger,	7 00
Church, H. C., labor,	26 25
Carroll, Andrew, labor,	75
Carrigan, Tim, labor,	12 99
Currier, Nelson, labor,	9 00
Croston, John, labor,	2 25
Conant & Andrews, labor,	5 25
Conant, F. R. & Co., lumber,	31 70
Derwin, Thomas, labor,	9 00
Driscoll, William, labor,	3 00
Driscoll, Florence, labor,	14 63
Dyer, Daniel, labor,	42 00
Dunn, Charles, brick,	70 00
Dillingham, P. C., labor,	5 25
Doyle, Jerry, labor,	4 88
Driscoll, Patrick, labor,	8 63
Davis, E. W., labor,	4 50
Edwards, Jonas, labor,	7 00
Field, George A., labor,	48 75
Greenwood, Jerry, labor,	15 38
Garcelon, A. A., labor,	54 59
Gage, Adin, labor,	22 62
Hanlon, Ed., labor,	4 50
Hodsdon, Charles, labor,	25 38
Howard, Nelson, repairing walks,	30 20
Hanlon, Dennis, labor,	9 75
Howard, Nelson, new sidewalks,	118 30
Hastings & Smith, fuel,	9 17
Hunnewell, G. R., supplies,	25 84
Haskell, George P., labor,	17 50
Hall & Knight Hardware Co., supplies,	93
Joyce, Walter, labor,	2 25
Jordan, Albert, labor,	4 50
Kearns, James, labor,	3 00
Lewiston Daily Sun, advertising,	1 25
Lawler, Thomas, labor,	10 87
Lacombe, Charles, labor,	1 50
Landry, Joseph, labor,	1 50

AUDITOR'S REPORT.

73

To Lemontagne, Peter, labor, .	\$0 75
McCarty, Jerry, 1st, labor,	7 12
McCarty, Jerry, 2d, labor,	9 75
McCarty, Dennis, labor,	21 37
Maney, Pat, labor,	13 50
Mew, Charles, labor,	15 37
McCarty, Jerry, 3d, labor,	9 00
McCarty, J. W., labor,	3 00
Merrow, Hiram H., labor,	38 25
Moore, Joseph, labor,	12 25
Morgan, G. W., labor,	3 00
Morrill, E. F., labor,	1 75
Newell, Z. T., labor,	1 75
Penley, B. W., labor,	36 75
Poirier, Theo, labor,	17 25
Paquette, Benjamin, labor,	3 75
Parrent, J. B., labor,	1 87
Perkins, labor,	38 25
Regan, Jerry, labor,	8 25
Regan, James, labor,	26 63
Rendall, Frank A., labor,	40
Rowe, H. W., labor,	4 80
Rooney, Joseph, labor,	6 75
Shields, Mike, labor,	96 63
Sullivan, Jerry, 2d, labor,	3 00
Sullivan, Jerry, 1st, labor,	1 12
Shorey, Alex, labor,	10 12
Sampson, Thomas, labor,	6 75
Sawyer, Charles, labor,	1 50
Skelton, George, labor,	4 50
Taylor, Samuel, labor,	75
Tooney, John, labor,	7 12
Turner, E. Y., labor and tools,	130 85
Vickery, -J. P. & Co., labor,	4 75
Watt, Fred, labor,	9 00
Warren, Pearl, labor,	3 00
Woodbury, George W., labor,	24 75

 \$1,977 19

PUBLIC LIBRARY.

To Harris, N. W., Treas., appropriation,	\$1,400 00
--	------------

COUNTY TAX.

To Eveleth, E. G., Treas., paid tax of 1901,	\$9,780 07
--	------------

STATE TAX.

To Eveleth, E. G., Treas., paid tax of 1901,	\$19,300 93
--	-------------

WATER WORKS SINKING FUND.

To Eveleth, E. G., Treas.,	\$3,000 00
----------------------------	------------

PERMANENT ROADS.

To Adkins, Charles, labor,	\$68 27
Allen, W. H. C., expenses,	12 25
Ballard, S. K., supplies,	161 13
Bearce, Wilson & Co., fuel,	2 35
Barker Mill, supplies,	80
Boston Belting Co., supplies,	2 65
Bickerton, William, labor,	4 13
Bossie, Frank, labor,	43 88
Brooks, George B., supplies,	42 24
Bickford, William, labor, etc.,	33 40
Bradbury, R. S., labor,	15 00
Billodeau, Alexander, labor,	12 00
Black, A. B., agent, stone crusher,	1,437 96
Briggs, C. H., use of jigger,	50
Currier, Nelson, labor,	37 87
Church, H. C., labor,	64 77
Croston, John, labor,	3 38
Conant & Andrews, labor,	19 25
Coombs, J. E., supplies,	68
Conant, F. R. & Co., lumber,	193 05
City of Lewiston, use of steam roller,	60 00
Dillingham & Phillips, supplies,	2 20
Dyer, Daniel, labor,	79 63
Driscoll, Florence, labor,	7 50
Dingley, John & Co., supplies,	6 00

AUDITOR'S REPORT.

75

To Derwin, Thomas, labor,	\$22 88
Driscoll, Patrick, supplies,	12 00
Dillingham, P. C., labor,	26 25
Driscoll, William, labor,	4 13
Damon, C. L., supplies,	20
Elms, James, supplies,	25 23
Edwards, Jonas, labor,	28 88
Field, George A., labor,	16 50
Flynn, John, labor,	3 00
Filteau, Peter, labor,	1 50
Gage, Adin, labor,	88 38
Gaudette, Napoleon, labor,	75
Greenwood, Jerry, labor,	8 25
Garcelon, A. A., labor,	8 48
Hodsdon, Charles, labor,	77 88
Hastings, D. R., expenses,	12 25
Hanlon, Dennis, labor,	7 50
Hilton, Fred, labor,	17 25
Hutchins & Libby, supplies,	9 10
Hastings & Smith, fuel,	43 91
Haskell, L. W. & Co., supplies,	10 30
Hodgkins, Foss & Adams, supplies,	85
Hartwell, Harry, supplies,	1 25
Emerson, C. J., labor,	40
Lawler, Thomas, labor,	15 00
Lamontagne, Arthur, labor,	2 25
Landry, Joseph, labor,	3 75
Lawler, Mike, labor,	4 50
McCarty, Jerry, 3d, labor,	18 38
Maney, Patrick, labor,	3 00
Mew, Charles, labor,	31 88
Maine Central R. R. Co., freight,	85 43
McCarty, Jerry, 1st, labor,	36 00
McCarty, Dennis, labor,	29 25
McCarty, J. W., labor,	11 25
Mills, Guy, labor,	1 50
McKenney, Thomas, labor,	1 63
Poirier, Theophile, labor,	10 50
Parrent, J. B., labor,	34 12
Penley, B. W., labor,	77 01

To Rowe, H. W., labor, etc.,	\$135 02
Reagan, James, labor,	39 75
Reagan, Jerry, labor,	24 37
Rooney, Joseph, labor,	23 63
Rattigan, J. J., labor,	67 50
Rand & Harvey, supplies,	56 99
Shorey, Alex, labor,	24 75
Shields, Mike, labor,	6 75
Sampson, Thomas, labor,	5 25
Sullivan, Jerry, labor,	9 75
Sampson, George H., supplies,	14 88
Sewer Department, supplies,	6 00
Tooney, John, labor,	12 00
Thibodeau, Antoine, labor,	3 75
Tarr, Henry, labor,	2 25
Watt, Fred, labor,	16 87
Williams, N. W., labor,	75
	<hr/>
	\$3,553 72

ADDITION TO HIGH SCHOOL BUILDING.

To Lewiston Daily Sun, advertising,	\$5 03
Miller & Owen, insurance,	4 00
Whitehouse Bros., on contract,	5,600 00
	<hr/>
	\$5,609 03

ABATEMENT OF TAXES.

To Hopkins, W. B., Collector, abatements on taxes for years 1899 and 1900,	\$1,823 46
Curtis, Charles F., Collector, abatement on taxes for year 1901,	3,040 32
	<hr/>
	\$4,863 78

DISCOUNT ON TAXES.

To Curtis, Charles F., Col., discount on taxes for year 1901,	\$5,747 94
--	------------

RECAPITULATION.

To total receipts for the year ending February 28, 1902,		\$232,320 99
Total expenditures for same,	\$189,676 25	
Paid Bonds,	14,500 00	
Paid on City Debt,	4,900 00	
	<hr/>	\$209,076 25
Cash in Treasurer's hands,		\$23,244 74

TABULATED STATEMENT

Showing the amounts of the several appropriations, the receipts, the payments made from them, and the excess or deficiency of each.

	Expenditures.	Appropriations.	Receipts.	Balance.	Over-drawn.
Highways.....	\$22,695.08	\$20,000.00	\$614.18	\$2,090.90
Contingent.....	7,065.50	5,000.00	4,051.74	\$1,986.24
Schools.....	34,075.38	23,000.00	10,477.66	597.72
High School.....	8,922.35	8,500.00	575.56	153.21
Fire Department.....	7,790.33	8,500.00	1.83	711.50
Poor.....	6,154.19	4,300.00	1 975.30	121.11
Police.....	6,348.21	5,400.00	840.65	107.56
Permanent Improvements	1,977.19	3,500.00	257.59	1,780.40
Sewers.....	3,134.34	2,500.00	603.37	30.97
Street Lights.....	3,751.93	4,000.00	248.07
Public Property.....	1,980.60	800.00	1,361.50	180.90
Liquor Agency.....	7,194.71	8,029.94	835.23
Municipal Court.....	1,969.19	1,500.00	409.10	60.09
Printing and Stationery...	650.40	700.00	49.60
Elections.....	1,268.04	1,200.00	68.04
Hydrants.....	3,060.00	3,400.00	340.00
Park.....	74.60	100.00	25.40
County Tax.....	9,780.07	9,780.07
State Tax.....	19,300.93	19,300.93
Salaries.....	3,615.00	3,615.00
Interest.....	12,616.80	8,000.00	4,577.87	38.93
Repairs on Schoolhouses.	2,076.94	1,200.00	6.00	870.94
Abutements on Taxes.....	4,863.78	3,500.00	1,363.78
Discount on Taxes.....	5,747.94	6,000.00	252.06
Addition to High School Bldg.	5,609.03	6,000.00	390.97
Water Works Sinking Fund..	3,000.00	3,000.00
Public Library.....	1,400.00	1,400.00
Permanent Roads.....	3,553.72	4,000.00	446.28
Totals	\$189,676.25	\$158,196.00	\$33,782.29	\$7,520.97	\$5,218.93

Respectfully submitted,

WM. M. GREENLEAF, Auditor.

REPORT OF OVERSEERS OF THE POOR.

To the Honorable City Council of the City of Auburn:

The Overseers of the Poor have the honor to submit the following report for the year ending February 28, 1902.

The cost of maintaining the Poor Department for the year ending Feb. 28, 1902, has been		\$6,154 19
Appropriations for 1901-1902,	\$4,300 00	
Total receipts from City Farm,	1,505 23	
Total receipts outside City Farm,	470 07	
Total receipts,	<u>\$6,275 30</u>	
	6,154 19	
Total cash left undrawn,		<u>\$121 11</u>

There is due this department, uncollected accounts, the following sums:

From the City of Lewiston,	\$13 85
From the Town of Poland,	32 98
From W. C. Briggs,	5 90
From Joseph E. Yeaton, note,	75 00
From Street Department,	6 25
	<u>\$133 98</u>
Money unexpended,	121 11
	<u>\$255 09</u>

Of the above rights and credits Town of Poland and W. C. Briggs have paid since the books of this department were closed.

The total cost of maintaining the City Farm for the year ending was	\$3,306 26
The net cost for the same was	1,801 03

The total cost of maintaining or helping persons not on the City Farm was	\$2,847 93
The net cost in the above was	2,377 86

The Poor Department has had some extra expenditures in the way of permanent improvements, repairs, and an expensive law suit, which we take the liberty to mention in this report, viz.:

The City Farm buildings were painted at a cost of	\$165 00
New beds, mattresses, springs, etc., at City Farm,	76 20
Replacing and repairing old blinds,	15 17
Laying hardwood floor,	18 87
New bedding,	25 00
Hydraulic ram, new piping and steel water tank,	132 28
	<hr/>
Total improvement on City Farm,	\$432 52

OUTSIDE CITY FARM.

Law suit, City of Auburn vs. Town of Turner (Asa K. Staples suit),	\$132 62
The funeral expenses of three persons not on the City Farm,	71 50
Desk for the clerk,	20 00
Extra salary for clerk,	140 00
	<hr/>
	\$364 12
(Salary in year of 1901-1902 was \$300. Previous years was \$160.)	432 52
	<hr/>
Total,	\$796 64
Bills contracted in previous years, but not presented for payment until 1901-1902,	\$88 31

We have now at the Maine Insane Hospital four patients, two of which may be able to be taken home in May, viz.: Jeremiah McCarthy and Mary Driscoll.

OUTSIDE POOR.

Under this head are included such persons as have had any assistance, such as wearing apparel, groceries, fuel, rent

or medicine, etc., but not medical attendance, and not chargeable to other cities or towns.

The Poor Department has helped this year thirty-one families, and including in all one hundred and twenty-three persons. Four persons which would have become paupers signified a desire of going back to their relatives in Canada. The Clerk of the Poor Department solicited contributions enough to send them back without any cost to the City of Auburn.

CITY FARM.

There are now twenty persons on the City Farm, the most of which are entirely helpless, as far as manual labor is concerned.

We are pleased to say that no child has been placed upon the City Farm the past year.

Stock on the City Farm February 28, 1902:

2 horses,	1 bull,
11 cows,	4 hogs,
5 2-year-old heifers,	14 shoats,
3 yearlings,	40 hens,

Produce, etc., on City Farm February 28, 1902:

46 tons good hay,	100 lbs. salt pork,
17½ bu. corn,	40 tons ice,
50 bu. oats,	25 cords wood,
15 bu. beans,	1,000 lumber,
100 bu. potatoes,	100 lbs. corn beef,

The Board of Overseers of the Poor are grateful to N. W. Harris, City Solicitor, for his careful attention to all legal matters in which this department has been involved the past year. We are also thankful for the efficient services of the City Physician, J. W. Beede, M.D., in caring so well for the sick in this department.

To Mrs. Swett, the Police Matron, we not only extend our thanks, but acknowledge that she is an indispensable factor in this department. Her untiring energy and careful search for needy ones is to be commended by all. With her assistance we feel that no deserving ones have gone

uncared for, and that no stone has been given where bread was needed.

The various railway systems running through our city were solicited for assistance in the actual work of transporting paupers or the clerk of this department.

The Grand Trunk Railway alone responded. To the Grand Trunk Railway we feel indebted and extend our thanks for its generous assistance.

J. S. P. H. WILSON,
D. R. HASTINGS,
W. E. DINGLEY,
A. H. COOPER,

Overseers of the Poor

H. C. ROYAL, *Clerk.*

REPORT OF
AUBURN WATER COMMISSIONERS.

To the City Council of Auburn, Maine:

GENTLEMEN:—The Board of Water Commissioners herewith submit their ninth annual report.

At the annual meeting of the board held March 25, 1901, Mr. A. M. Pulsifer was elected president of the board, Andrew W. P. Cobb was re-elected clerk, and Forest E. Bisbee was re-elected superintendent.

It has become apparent during the last few years that our supply from the company's well near the lake was not quite sufficient to meet at all points the growing wants of the water takers. The commissioners deemed it best to meet this deficient supply by making a connection with the Lewiston water main. The right to make this connection with an 8-inch pipe was granted by the City of Lewiston for a yearly rental of \$1,000.00.

This connection gives our people an abundant supply of water and can undoubtedly continue indefinitely at the above rate.

Your commissioners, however, believe that \$1,000.00 yearly rental for the above privilege is exorbitant and that unless it can be obtained at a much reduced rental it is for the city's interest to lay its own pipe at an early date from the Logan, so called, to its well.

With this in view the commissioners are now endeavoring to negotiate a settlement with the owners of the land over which the requisite pipe would have to be laid.

The following statement shows the net income of the works for the year ending February 28, 1902, also a detailed statement of the assets and liabilities. We also give a condensed statement of the entire income for the nine years that the city has enjoyed municipal ownership.

It will be of interest to all our people to note that the Sinking Fund has reached the gratifying amount of \$48,197.61.

Water rents collected during the		
year,	\$30,246 89	
Licenses, fines, etc.,	20 00	
	<hr/>	\$30,266 89
Water bill uncollected February 28, 1902,		669 97
		<hr/>
		\$30,936 86
Less rents uncollected February 28, 1901,		752 00
		<hr/>
Gross earnings for the year ending February 28, 1902,		\$30,184 86
Less operating expenses as follows:		
General expenses,	\$6,978 94	
Repairs,	1,563 94	
Interest,	13,085 00	
Discount on bills due Feb. 28, 1901,	101 61	
	<hr/>	\$21,729 49
Net income for the year,		8,455 37
Net income to March 1, 1901,		65,984 67
		<hr/>
Net income to March 1, 1902,		\$74,440 04

ASSETS:

Water plant,	\$358,362 60	
Stock on hand Feb. 28, 1902,	3,123 44	
Tools and fixtures,	3,794 72	
Bills receivable,	669 97	
Sinking fund,	48,197 61	
Cash on hand Feb. 28, 1902,	2,734 23	
	<hr/>	\$416,882 57

LIABILITIES.

Water Commissioners' bonds,	\$226,000 00	
City Water bonds,	88,700 00	
Premium and accrued interest,	6,742 53	
Net income,	74,440 04	
City appropriation,	21,000 00	
	<hr/>	\$416,882 57

The following is a detailed statement of the Sinking Fund.

AUBURN WATER WORKS SINKING FUND.

1896.	PAR VALUE.	
Feb. 12, Water Com. Bonds,	\$5,000.00	\$5,000.00
Prem. on same at \$1.98,	99.00	
Accrued Int. from Jan. 1,	23.33	
Feb. 25, Water Com. Bonds,	500.00	500.00
Prem. on same at \$1.98,	9.90	
Accrued Int. from Jan. 1,	3.05	
Mch. 1, Cash to make 1 per cent.,	679.11	
1897.	<u>\$6,314.39</u>	
Jan. 10, Water Com. Bonds at par,	\$5,000.00	5,000.00
Mch. 1, Water Com. Bonds,	2,000.00	2,000.00
Accrued Int. on same from Jan. 1,	19.11	
Cash to make 1 per cent.,	279.57	
1898.	<u>\$7,298.68</u>	
Jan. 2, Water Com. Bonds, par,	\$3,500.00	3,500.00
Accrued Int. on above,	1.94	
Feb. 28, Water Com. Bonds,	3,500.00	3,500.00
Accrued Int. on above,	23.33	
Cash to make 1 per cent.,	148.26	
1899.	<u>\$7,173.53</u>	
Jan. 1, Water Com. Bonds of Auburn Savings Bank,	\$2,000.00	2,000.00
Feb. 28, Deposited in Aub. Savings Bank,	938.98	
Cash to be invested,	4,415.24	
1899.	<u>\$7,354.22</u>	
Apr. 6, City of Everett Bonds,	\$4,000.00	4,000.00
Prem. on above at 117 1-4 per cent.,	690.00	
Accrued Int. at 4 per cent., 21 days,	9.33	
1900.	1,706.21	
Feb. 28, Deposit in Aub. Savings Bank,	6,476.16	
Cash to be invested in Sink. Fund,	<u>\$12,881.70</u>	
Feb. 28, Town of Leominster, Mass., Bond, due Oct. 1, 1905,	\$5,000.00	5,000.00
Prem. on same at 4 1-2 per cent.,	225.00	
Town of Leominster, Mass., Bond, due Oct. 1, 1906,	2,000.00	2,000.00
Prem. on same at 5 3-8 per cent.,	107.50	
Accrued Int. on same at 4 per cent. from Oct. 1, 1899,	136.89	
Dec. 19, Auburn Com. Bonds,	1,500.00	1,500.00
Prem. on above at 3 1-2 per cent.,	46.80	
Accrued Int. on same from July 1, 1900, at 4 per cent.,	28.00	
1901.	2,079.02	
Feb. 28, Auburn Savings Bank Deposit, Cash to be invested,	4,964.62	
	<u>\$16,087.83</u>	

AUBURN WATER WORKS SINKING FUND.—CONTINUED.

July 8, City of Newton Bonds,	\$6,000.00	\$6,000.00
Prem. on same at 110 7-8 per cent.,	652.50	
Int. for 8 days at 6 per cent.,	8.00	
July 12, City of Newton Bond,	1,000.00	1,000.00
Prem. on same at 110 7-8 per cent.,	108.75	
Int. for 10 days at 6 per cent.,	1.67	
Dec. 12, City of Auburn Bond,	1,000.00	1,000.00
Prem. on same, 102 1-10 per cent.,	21.00	
Int. from July 1, '01, at 4 per cent.,	17.89	
City Water Loan Bond,	1,000.00	1,000.00
Prem. on same at 106.16 per cent.,	61.60	
Int. from July 1, '01, at 5 per cent.,	22.36	
City Water Loan Bond,	500.00	500.00
Prem. on same at 108.6 per cent.,	43.00	
Int. for 21 days,	1.17	
1902.		
Jan. 14, Water Com. Bond,	500.00	500.00
Prem. on same at 102 1-2 per cent.,	12.50	
Int. for 14 days,	.78	
Feb. 19, Lansing, Mich., Bond,	4,000.00	4,000.00
Prem. on same at 103 3-4 per cent.,	150.00	
Int. for 1 month 18 days,	24.00	
Deposit in Auburn Savings Bank,	197.61	197.61
	<u>\$15,322.83</u>	<u>\$48,197.61</u>
Total amount of Sinking Fund,		\$48,197.61

AUBURN WATER WORKS SINKING FUND.

1896.

Feb. 12, City Appropriation,	\$3,000.00
"Water Com. 1 per cent.,	3,341.39
	<u>\$6,314.39</u>
1896.	
Mch. 1, Cash to balance,	\$679.11
July 1, Interest on bonds,	110.00
1897.	
Jan. 1, Interest on bonds,	110.00
Jan. 9, Int. on City note, No. 9, to Jan. 9, '97, from Mch. 23, '96, Am't \$697.11 at 4 per cent.,	21.50
Jan. 10, City Appropriations,	3,000.00
Water Com. part of 1 per cent.,	1,079.39
Mch. 1, Water Com. balance of 1 per cent.,	2,298.68
	<u>\$7,298.68</u>
1897.	
Mch. 1, Cash to balance,	\$279.57
July 1, Int. on Bonds,	250.00
Jan. 1, Int. on Bonds,	250.00
July 28, Water Com. 1 per cent.,	3,393.96
Jan. 1, City Appropriations,	3,000.00
	<u>\$7,173.53</u>
1898.	
Mch. 1, Cash to balance,	\$148.26
July 8, Int. on \$19,500 Bonds, Jan. 1 to July 1, '98,	390.00
1899.	
Jan. 1, Int. on \$19,500 Bonds, July 1, '98, to Jan. 1, '99,	390.00
Jan. 9, Dividend on deposit in Auburn Sav. Bank, July 11, '98, to Jan. 19, '99,	10.72
Jan. 1, Water Com. part of 1 per cent.,	2,000.00
Feb. 28, Water Com. balance of 1 per cent., City of Auburn Appropriation,	1,415.24
	3,000.00
	<u>\$7,354.22</u>
1899.	
Mch. 1, Auburn Savings Bank deposits, Cash to be invested,	\$938.98
July 1, Int. on Com. Bonds,	4,415.24
July 10, Dividend Auburn Sav. Bank,	430.00
Sept. 18, Int. on Everett Bonds,	11.44
	80.00
1900.	
Jan. 3, Int. on Com. Bonds,	430.00
Jan. 8, Dividend Auburn Sav. Bank,	19.88
Feb. 28, Int. on Everett Bonds,	80.00
City Appropriation for 1899,	3,000.00
Com. 1 per cent. on cost of plant,	3,476.16
	<u>\$12,881.70</u>
1900.	
Feb. 28, Cash balance,	\$6,476.16
Cash in Auburn Sav. Bank,	1,706.21
Mch. 31, Int. on Leominster Bonds,	140.00
July 10, Dividend Auburn Sav. Bank,	13.28
July 28, Int. on Com. Bonds,	430.00
Sept. 7, Int. on Everett Bonds,	80.00
Nov., Int. on Leominster Bonds,	140.00

AUBURN WATER WORKS SINKING FUND.—CONTINUED.

1901.	
Jan. 15, Dividend Auburn Sav. Bank,	\$22.76
Int. on Com. Bonds,	460.00
Feb. 28, Int. on Everett Bonds,	80.00
City Appropriation, 1900,	3,000.00
Com. 1 per cent. on cost of plant,	3,539.42
	<u>\$16,807.83</u>
1901.	
Mch. 1, Cash in Auburn Sav. Bank,	\$7,043.64
Apr. 30, Int. on Leominster Bonds,	140.00
July 3, Int. on W. Com. Bonds,	460.00
July 8, Dividend Aub. Sav. Bank,	78.82
July 12, Com. pt. of 1 per cent.,	48.46
Aug. 29, Int. on Everett Bonds,	80.00
Oct. 30, Int. on Leominster Bonds,	140.00
Dec. 12, Com. pt. of 1 per cent.,	2,667.02
Dec. 31, Int. on Water Com. Bond,	460.00
Int. on Water Loan Bond,	25.00
Int. on City of Auburn Bond,	20.00
Int. on Newton Bond,	210.00
1902.	
Jan. 14, Com. pt. of 1 per cent.,	518.28
Dividend Auburn Savings Bank,	1.75
Feb. 19, Com. pt. of 1 per cent.,	237.65
City Appropriation,	3,000.00
Feb. 28, Int. on Everett Bonds,	80.00
Com. balance of 1 per cent.,	117.21
	<u>\$15,322.83</u>

We herewith append a classification of water supplied as per service book, viz.:

Families	2,669
Water Closets	2,123
Bath Tubs.....	607
Hose	768
Horses and Cows.....	671
Stores and Offices.....	272
Boarders	308
Barbers	25
Bakeries	5
Schools	11
Churches	6
Fish Tanks	6
Specials	97
Meters	40

For further matters of detail we refer you to the able report of the Superintendent, herewith connected.

Respectfully submitted,

A. M. PULSIFER,
 C. H. BRIGGS,
 H. G. FOSS,
 E. S. PAUL,
 S. K. BALLARD,
 F. BARTLETT,
 J. S. P. H. WILSON,

Auburn Water Commissioners.

ANDREW W. P. COBB, *Clerk.*

Auburn, Me., March 15, 1902.

REPORT OF SUPERINTENDENT OF WATER WORKS.

AUBURN, February 28, 1902.

To the Honorable Board of Water Commissioners:

GENTLEMEN:—I herewith present to you the ninth annual report of work done under your direction, the care, maintenance, and operation of same for the year ending February 28, 1902.

STATION AND MACHINERY.

The engine and pump-room has been varnished.

The boilers were inspected in December, 1901, by the Hartford Boiler Insurance Inspector and found to be in good working order.

Pump No. 2 has been repaired by a set of Tobin bronze piston rods, new water piston and rings, valves and springs. The pumps are working fine. The cost of supplies and labor was \$153.69.

IMPROVEMENTS.

The Work Shop with a tenement over the same was out of repair, and as the building set on posts the committee decided to raise the building up four feet and move the same four feet south, so as to improve the entrance to the tenement and build a brick basement under the same to keep supplies in, at a cost of \$372.13.

The city has outgrown the 10-inch and 12-inch pipe lines coming from the screen well on the city farm to the junction of Turner and Summer streets. When the pumps are running the pressure on the gauge at the Pumping Station on Court and Goff streets would drop from 23 lbs. down to 8 lbs. and some of the tenements on Fourth and Fifth streets in

New Auburn, Rowe Street in Perryville, the Upper Turner Street, Summer, Winter and Harvard streets, could not get water on the second floor of houses at those hours.

The Water Commissioners decided to improve the water supply by starting a 20-inch main toward the screen well at the city farm, and they did construct the pipe line from the junction of Turner and Pleasant streets to the "Logan," so called, a distance of 2,224 feet, and made a temporary connection with the city of Lewiston's 24-inch pipe from the lake, at a cost of \$4,152.93. After the connection was made with the Lewiston pipe when the pumps are running at full capacity the pressure gauge at Pumping Station registers 21 lbs., and we have no complaint from the water takers for lack of water.

An extension of 635 feet of 2-inch pipe on Minot Avenue, south of Park Hill school-house, at a cost of \$145.07.

A survey has been made from Lagoon to the screen well and a plan has been made by the city engineer. The line will cross the land of several parties. The city solicitor has settled with a part of the land-owners. If he cannot get a settlement with the rest he will condemn the land and let the law take its course.

REPORT OF WATER AT THE LAKE.

High water is	167.5
Low water is	160.5

The height of water was:

March 1, 1901,	162.2
April 5, 1901,	164.5
April 8, 1901,	166.2
October 16, 1901,	165.8
December 16, 1901,	165.4
January 18, 1902,	165.11
February 11, 1902,	166.4
February 25, 1902,	165.11½
March 1, 1902,	166.8

REMARKS.

The high water mark of 167.5 feet is a level of 167.5 feet above the outlet of the water at the Androscoggin Mills. The Main Street bridge road-bed is 50 feet and a bench mark on the corner of the stone work at the Lewiston Gate House is 80. In taking levels for heights it is reckoned from that unit point.

FREEZES.

So far we have had 13 freezes; 11 on the street and two on private land. This is the coldest winter for water pipes that we have had since I have been with this company. The ground in Lake Street is frozen down six feet and we have had a 2-inch pipe frozen at that depth.

LEAKS.

The leaks have been light this year, only eleven, and they are old corporations lead.

RELAY OF SERVICES.

Fifty-eight house services have been relaid.

NEW SERVICES.

Fourteen (14) new services have been added this year.

GATES.

The gates are in good repair, having been examined in the fall of 1901.

HYDRANTS.

The city owns 102 hydrants, and private manufacturing companies 11, making a total of 113. One hydrant was broken at a fire on Second Street, causing a great deal of street talk. Just as though a hydrant could not fail to act. All mechanical works fail at times.

RECOMMENDATIONS.

I would recommend that the pipe line on Seventh Street be changed from a 2-inch pipe to a 6-inch pipe, commencing

at the corner of Roak, running south to Loring Avenue, or Foster Avenue, setting two hydrants for fire use. The cost would be to Loring Avenue about \$1,000. To Foster Avenue \$1,300.

In the tables annexed will be found a classification of water supply, monthly, and yearly pumping records, location and size of meters, location of mains extended and gates set, inventory of stock and tools.

Respectfully submitted,

FOREST E. BISBEE, *Superintendent.*

LIST OF HYDRANTS AND LOCATION.

1. Academy Street, corner of High Street.
2. Broad Street, corner of Second Street.
3. Broad Street, corner of Fifth Street.
4. Broad Street, corner of First Street.
5. Brook Street, corner of First Street.
6. Blake Street, corner of Winter Street.
7. Center Street, near Henry Noyes' house.
8. Center Street, corner of Coburn Street.
9. Court Street, corner of Granite Street.
10. Court Street, corner of Western Avenue.
11. Court Street, corner of Goff Street.
12. Court Street, near M. C. R. R.
13. Court Street, near M. C. R. R. Park.
14. Court Street, near Auburn Hall.
15. Court Street, near Elm House.
16. Cook Street, corner of Bolster Street.
17. Cook Street, corner of Eighth Street.
18. Cook Street, corner of Sixth Street.
19. Cook Street, corner of Fourth Street.
20. Davis Park, near L. E. Heckler's.
21. Dexter Street, corner of Fern Street.
22. Drummond Street, top of Drummond Hill.
23. Drummond Street, foot of Railroad Street.
24. Dunn Street, corner of Second Street.
25. Elm Street, foot of Spring Street.
26. Elm Street, foot of Pleasant Street.

27. Fern Street, corner of Lake Street.
28. Fern Street, corner of Granite Street.
29. Forest Avenue, near Mrs. Jordan's house.
30. First Street, near Merrow Bros.
31. First Street, corner opposite rear French Sisters.
32. French Street, corner of Whitney Street.
33. French Street, corner of Coburn Street.
34. Gamage Avenue, corner of Dennison Street.
35. Gamage Avenue, corner of Davis Park.
36. Gamage Avenue, corner of Private Way.
37. Gamage Avenue, at Sand Hill.
38. Goff Street, near George H. Brown's house.
39. Goff Street, corner of Grant Street.
40. Highland Avenue, near E. S. Paul's house.
41. Highland Avenue, near Mrs. Crowley's house.
42. Hampshire Street, corner of Oak Street.
43. Hutchins Street, near H. W. Hutchins' box factory.
44. High Street, opposite Dr. C. E. Philoon's.
45. High Street, corner of Elm Street.
46. Harvard Street, near F. S. Pyle's house.
47. James Street, near John Mullaney's house.
48. Lake Street, corner of Court Street.
49. Laurel Avenue, corner of Laurel Street.
50. Laurel Avenue, opposite J. O. Foss' house.
51. Lake Street, corner of Davis Park.
52. Manley Street, corner of Willow Street.
53. Manley Street, corner of Temple Street.
54. Main Street, front of Hersey Block.
55. Main Street, front of Roak Block.
56. Main Street, corner of Elm Street.
57. Main Street, foot Edward Little Park.
58. Main Street, opposite L. W. Haskell's house.
59. Miller Street, corner of Roak Block.
60. Miller Street, at city's lot.
61. Minot Avenue, near South Street.
62. Minot Avenue, near Bearce, Wilson & Co. coal sheds.
63. Minot Avenue, near Western Avenue.
64. Minot Avenue, near W. W. Stetson's.
65. Madison Street, corner of Second Avenue.
66. North Main Street, opposite Huston's Bakery.

67. Newbury Street, near Burke's house.
68. Pine Street, corner of Willow Street.
69. Pine Street, corner of Pearl Street.
70. Pleasant Street, corner of Hampshire Street.
71. Pleasant Street, corner of Court Street.
72. Pleasant Street, corner of Drummond Street.
73. Pulsifer Street, corner of Fifth Street.
74. Roak Street, corner of Third Street.
75. Roak Street, corner of Seventh Street.
76. Summer Street, corner of Rowe Street.
77. Summer Street, corner of Parker Street.
78. Spring Street, corner of Troy Street.
79. Spring Street, corner of School Street.
80. Spring Street, near Ivory Bowie's house.
81. Summit Street, near Western Avenue.
82. South Main Street, corner of Pulsifer Street.
83. South Main Street, near F. A. Haskell's house, Eighth Street.
84. Third Street, corner of Loring Avenue.
85. Turner Street, corner of Rowe Street.
86. Turner Street, corner of Dennison Street.
87. Turner Street, near Ira Fitz' house.
88. Turner Street, near Union Street.
89. Turner Street, corner of Center Street.
90. Turner Street, near D. B. Stevens' shop.
91. Turner Street, corner of Hampshire Street.
92. Turner Street, corner of Court Street near bakery.
93. Union Street, corner of Hampshire Street.
94. Union Street, corner of School Street.
95. Winter Street, near F. R. Jordan's house.
96. Winter Street, corner of Dennison Street.
97. Winter Street, corner of Wood Street.
98. Washington Street, near watering trough.
99. Washington Street, near Minot Avenue.
100. Washington Street, opposite Auburn Foundry Co.
101. Washington Street, near Jefferson Street.
102. Western Avenue, corner of Hazel Street.

PRIVATE HYDRANTS.

- 103. Railroad Street, near American Shoe Mfg. Co.
- 104. Ara Cushman Company yard, west wing.
- 105. Ara Cushman Company yard.
- 106. Androscoggin County Jail yard.
- 107. Barker Mill yard, front of mill.
- 108. Barker Mill yard, front of mill.
- 109. Barker Mill yard, rear of mill.
- 110. Barker Mill yard, rear of mill.
- 111. Barker Mill yard, rear of mill.
- 112. Barker Mill yard, south of mill.
- 113. Barker Mill yard, east of mill.
- 114. Barker Mill yard, north of mill.

MAIN LINE GATES SET IN 1901.

- 1½-inch gate, Harvard Street.
- 1½-inch gate, Center Street.
- 2-inch gate, Mill and Pulsifer streets.
- 6-inch gate, Troy and Spring streets, Hyd.
- 6-inch gate, Center Street, Hyd.
- 6-inch gate, Turner and Rowe streets, Hyd.
- 6-inch gate, Turner and Vernon streets, Hyd.
- 6-inch gate, Highland Avenue, Hyd.
- 6-inch gate, Center and Coburn streets, Hyd.
- 8-inch gate, Lagoon, River Road.
- 8-inch gate, Lagoon, River Road.
- 12-inch gate, Lake and Haskell streets.
- 12-inch gate, Turner and Pleasant streets.

Gates in line March 1, 1901,	368
Gates set in line March 1, 1902,	13

Gates taken out, 1 2-inch,

381

- 1

Total in line March 1, 1902,

380

PIPE USED IN THE YEAR 1901-2.

4211 feet of $\frac{3}{4}$ -in. pipe.
 500 feet of 1-in. pipe.
 343 feet $1\frac{1}{4}$ -in. pipe.
 967 feet of 2-in. pipe.
 24 feet of 12-in. pipe.
 2224 feet of 16-in. pipe.
 A total of 8269 feet.

Total length of pipe in main line to date 28 1685-5280 miles.

RELAYS OF STREET MAIN.

332 feet of 2-in. pipe, Pulsifer, east of Mill Street.

Stock,	\$72 90	
	33 50	
	_____	\$106 40

EXTENSION OF STREET MAINS.

635 feet of 2-in. pipe on Minot Avenue, south of school-house.

Stock,	\$95 65	
Labor,	49 42	
	_____	\$145 07

2224 feet of 16-in. pipe on Turner Street and River Road.

Stock,	\$3,783 51	
Labor,	369 42	
	_____	\$4,152 93

HIGH SERVICE PUMPING RECORD FOR 1901 AND

1902.

1901.		
March,	Gallons pumped,	6,639,982
April,	Gallons pumped,	5,261,072
May,	Gallons pumped,	5,457,302
June,	Gallons pumped,	6,454,360
July,	Gallons pumped,	8,453,779
August,	Gallons pumped,	8,814,417
September,	Gallons pumped,	7,944,643
October,	Gallons pumped,	8,040,106
November,	Gallons pumped,	6,014,169
December,	Gallons pumped,	7,488,542

1902.		
January,	Gallons pumped,	9,238,697
February,	Gallons pumped,	8,453,779
	Total,	88,260,848 Gallons.

LOCATION AND SIZE OF METERS IN USE, 1901.

BUILDING.	STREET.	SIZE.	USE.
T. A. Huston Co.,	No. Main,	2-in.	Mfg.
Turner Center Creamery,	Minot Ave.,	2-in.	Mfg.
Conant & Andrews,	Turner,	$\frac{3}{4}$ -in.	Stable.
R. S. Bradbury,	Court,	$\frac{3}{4}$ -in.	Stable.
Geo. C. Wing,	Main,	$\frac{3}{4}$ -in.	Stable.
Twitchell & Holt,	Main,	$\frac{3}{4}$ -in.	Stable.
Woodrow & Libby,	Mc. Row,	1-in.	Laundry.
Ara Cushman Co.,	Court,	1-in.	Mfg.
Ara Cushman Co.,	Court,	3-in.	Mfg.
Ara Cushman Co.,	Railroad,	1-in.	Mfg.
Ara Cushman Co.,	Railroad,	2-in.	Mfg.
Ara Cushman Co.,	Railroad,	1-in.	Mfg.
Ara Cushman Co.,	Railroad,	1-in.	Mfg.
Foss, Packard & Co.,	Main,		Mfg.
Munroe, Packard & Linscott,	Spring,	1-in.	Mfg.
Munroe, Packard & Linscott,	Spring,	2-in.	Mfg.
Dingley-Foss Shoe Co.,	Troy,	1 $\frac{1}{2}$ -in.	Mfg.
Dingley-Foss Shoe Co.,	Troy,	2-in.	Mfg.
Fitz Bros.,	Minot Ave.,	1-in.	Mfg.
S. S. Hersey,	Miller,	$\frac{5}{8}$ -in.	Stable.
H. B. Pulsifer,	Cook,	$\frac{3}{4}$ -in.	Farm.
Oak Hill Cemetery,	Seventh,	1-in.	Cemetery.
Elm House Stable,	Rear Main,	$\frac{3}{4}$ -in.	Stable.
Barker Mill Co.,	Mill,	$\frac{3}{4}$ -in.	Mfg.
County Jail,	Court,	1-in.	Shop.
County Jail,	Court,	$\frac{3}{4}$ -in.	Bldg.
Elm House,	Court,	$\frac{3}{4}$ -in.	Hotel.
Maine Hotel,	Main,	$\frac{3}{4}$ -in.	Hotel.
Burnham & Morrill,	French,	1 $\frac{1}{4}$ -in.	Mfg.
F. R. Conant Co.,	Minot Ave.	1 $\frac{1}{4}$ -in.	Mfg.
City of Auburn,	Minot Ave.	$\frac{3}{4}$ -in.	School.

City of Auburn,	French,	$\frac{3}{4}$ -in.	School.
City of Auburn,	Sixth,	1-in.	School.
T. A. Huston,	Loring Ave.,	$\frac{3}{4}$ -in.	Farm.
Auburn Box Lumber Co.,	Minot,	$\frac{3}{4}$ -in.	Mfg.
Geo. M. Coombs,	Turner,	$\frac{3}{4}$ -in.	Store.
W. R. Lynn Shoe Co.,	R. Main,	$\frac{3}{4}$ -in.	Mfg.
O. S. Ham,	Court,	$\frac{3}{4}$ -in.	Laundry.
Auburn Box & L. Co.,	Minot Ave.,	$\frac{3}{4}$ -in.	Mfg.
D. B. Stevens Co.,	Ice,	1-in.	Mfg.

Total meters in use, 40.

Tools and fixtures on hand March 1,		
1901,	\$3,818	87
Bought in 1901,	75	96
	<hr/>	\$3,894 83

Tools on hand March 1, 1902:

In office,	\$985	63	
Goff Hill,	1,714	32	
Station and stable,	396	25	
In shop,	698	52	
Worn out,	100	11	
	<hr/>		\$3,894 83
Stock on hand March 1, 1901,	\$2,888	86	
Bought in 1901,	5,139	87	
	<hr/>		\$8,028 73
Stock on hand March 1, 1902,	\$3,123	44	
Sold,	581	41	
Relays and repairs,	444	72	
Construction,	3,879	16	
	<hr/>		\$8,028 73
Stock to construction,	\$3,879	16	
Labor, teams, etc.,	541	29	
	<hr/>		\$4,420 45
Repairs to stock,	\$444	72	
Labor,	1,119	22	
	<hr/>		\$1,563 94

REPORT OF CITY MARSHAL.

To the Honorable Mayor and Board of Aldermen of the City of Auburn:

I herewith submit my first annual report of the Police Department for the fiscal year ending February 28, 1902.

ROSTER OF THE FORCE.

City Marshal,	F. B. Taylor.
Deputy Marshal,	W. B. Hopkins.

REGULAR OFFICERS.

James E. Kelliher,	Frank H. Smith,
Fred L. Austin,	Zepherin Vincent,
	Edward E. Hackett.

SUNDAY OFFICER.

For New Auburn,	William C. Rogers.
-----------------	--------------------

SPECIAL OFFICERS.

Ethan Swift,	Charles P. Stetson,
George H. Sheehan.	

POLICE MATRON.

Maria A. Swett.

ARRESTS FOR THE YEAR.

For Assault and battery,	15
Bastardy,	1
Breaking, entering and larceny,	3
Beating board bill,	1
Cheating by false pretences,	1
Cruelty to animals,	1
Common nuisance,	1
Embezzlement,	1
Fast driving,	1

Intoxication and disturbance,	11
Intoxication,	85
Indecent exposure,	1
Interfering with officer making arrest,	1
Keeping junk store without a license,	1
Larceny,	19
Malicious mischief,	3
Malicious vexing,	1
Other offences,	4
Riding bicycle on sidewalk,	1
Receiving stolen goods,	1
Threatening to do violence,	2
Vagrancy,	45
	<hr/> 200
Number of lodgers for the year,	45

DISPOSED OF AS FOLLOWS:

Appealed,	8
Bound over,	13
Committed on sentence,	38
Committed for non-payment of fine,	32
Continued for sentence,	10
Discharged,	21
Delivered to other officers,	4
Gave bonds to complainant,	2
Mittimus withheld,	13
Nol prossed on payment of costs,	5
Paid and discharged,	44
Sentence suspended,	10
	<hr/> 200

Note.—Of the two hundred arrests made, eight have been arrested two and three times, and but fifty-seven are residents of Auburn.

CARRIAGE LICENSES.

I have licensed 19 hacks and carriages, for which I have received and paid the City Treasurer,	\$19 00
Less fees for Superintendent and City Clerk,	9 50
	<hr/> \$9 50

MISCELLANEOUS.

Doors found open and secured,	44
Goods found outside of stores (times),	22
Lost children found and returned,	13
Stray and lost teams found,	14
Bad places in road reported,	5
Runaway horses caught,	5
Fires put out without alarm,	1
Fire alarms turned,	1

One patient has been taken to the insane asylum. There have also been six insane women and two insane men found wandering on the streets and returned to their respective towns.

RECEIPTS.

Amount of appropriation,	\$5,400 00
Received from A. A. Garcelon:	
Fees from County,	174 66
Fees from Municipal Court,	6 67
Received from W. B. Jenkins:	
Fees from County,	114 36
Fees from Municipal Court,	6 00
Received from F. B. Taylor:	
Fees from County,	171 96
Fees from Municipal Court,	68 31
Received from W. B. Hopkins:	
Fees from County,	127 62
Fees from Municipal Court,	31 55
Received from F. L. Austin:	
Fees from County,	26 88
Fees from Municipal Court,	3 84
Received from F. H. Smith:	
Fees from County,	43 16
Received from J. E. Kelleher:	
Fees from County,	6 34
Fees from Municipal Court,	3 74
Received from Z. Vincent:	
Fees from County,	9 65
Fees from Municipal Court,	9 48

Received from E. E. Hackett:		
Fees from County,	\$15 34	
Fees from Municipal Court,	4 38	
Received from W. E. Rogers:		
Fees from County,	2 36	
Fees from Municipal Court,	58	
Received from C. P. Stetson:		
Fees from Municipal Court,	58	
Received from George Byron:		
Fees from County,	7 89	
Received from P. K. R. Davis, Sanger- ville, Me.,		
	5 00	
	<hr/>	\$6,240 35

EXPENDITURES.

Pay-Roll,	\$5,697 99	
Miscellaneous expenses,	658 72	
	<hr/>	\$6,356 71
Overdrawn,		\$116 36

Note.—For a more detailed statement of the expenditures reference is made to the auditor's report.

Amount due from County for fees earned by
officers from Oct. 1, 1901, to March 1, 1902, \$157 93

NATIONALITY OF THOSE ARRESTED.

American,	100	
French,	39	
Irish,	38	
Indian,	1	
Spanish,	1	
English,	8	
German,	3	
Jew,	4	
Scotch,	6	
	<hr/>	200

The number of arrests made by each officer are as follows:

F. B. Taylor,	60
W. B. Hopkins,	19
Fred L. Austin,	17

Frank H. Smith,	20
C. P. Stetson,	8
Zepherin Vincent,	32
James H. Kelleher,	14
E. E. Hackett,	24
W. E. Rogers,	5
Perri Lamontagne,	1
	200

COMPARATIVE TABLE OF ARRESTS IN AUBURN FOR TEN YEARS.

	1892	1893	1894	1895	1896	1897	1898	1899	1900	1901
Intoxication	151	293	217	177	136	159	104	132	150	85
Vagrancy.....	25	112	92	87	48	22	13	39	55	45
Breaking, Entering and Larceny.....	7	19	16	28	18	21	34	34	42	22
All other Offenses..	24	90	77	69	72	56	61	64	75	48
Totals.....	207	514	402	361	264	258	212	269	322	200

During the past year 14 women (6 of them insane) have been under restraint in this department, and a cell especially for women is very much needed.

In concluding this, my first annual report, I desire to express my thanks to His Honor, the Mayor, to your Honorable Board, and to the Committee on Police for courtesies received; to the Judge and Clerk of the Municipal Court I am under many obligations for advice and assistance in the discharge of my duties. To the officers of the force I am deeply grateful for their hearty co-operation and support.

I especially desire to thank our Police Matron, Mrs. Swett, for the assistance she has given me during the year, and I also take this opportunity to thank the Committee on Public Property who have seen some of the needs of this department and have enlarged and improved our headquarters so that they are now a credit to the city and to the committee.

Respectfully submitted,

F. B. TAYLOR, *City Marshal.*

Auburn, Me., March 1, 1902.

REPORT OF POLICE MATRON.

*To the Honorable Mayor and City Government of the City of
Auburn:*

GENTLEMEN:—I herewith submit to you an account of my work for the year ending February 28, 1902. In making this my eighth annual report I am glad to note a gradual but very perceptible improvement among many of those whom it has been my duty to relieve and assist in years past. Not a few families to whom I have ministered in years gone by are now entirely self-supporting and gladly give of what they have to spare to help others who are less fortunate than themselves.

The condition of our poor people is generally more favorable than the preceding year at this time; there have been no serious epidemics among the children, and through the winter months no one has gone cold or hungry. Through the generosity of the Auburn W. C. T. U. all needy children were supplied with new shoes and rubbers for the fall term of school. The winter term has been provided for, both in the matter of shoes and clothing by the Associated Charities.

No case of non-attendance at the public schools for want of suitable clothing has been reported to me without receiving prompt attention. Besides these societies I have received a large amount of good comfortable clothing from our kind-hearted citizens which has been distributed wherever needed all over the city and rural districts.

Five families have been burned out since cold weather, in the heart of the city, besides the family at North Auburn. These people were self-supporting and it seemed hard to see all their property going up in smoke; some of them were insured. In this calamity our more fortunate citizens flocked to their assistance, clothing, bedding and furniture were freely donated to those unfortunate ones who had been able to save but little from the flames and water. In one case a

widow with four little girls who were living in an attic barely escaped with their lives.

Last August our city children enjoyed another of those delightful outings at Lake Grove. Through the kindness of the managers of the Electric Railway free transportation was given to about one hundred and fifty folks. An able corps of W. C. T. U. ladies went up with us to assist in caring for so large a company. A bountiful dinner with fruit and ice cream in abundance was served at noon, after which the children amused themselves with games, recitations and singing until the time for the entertainment arrived; this was furnished by the electric road folks who never do anything by the halves, and sent up a first-class show with reserved seats for our company. After a day of unalloyed happiness the children were all taken home without an accident, and no cases of sickness from over-eating on that day were reported to me afterwards.

At Thanksgiving time the churches, missions, and various other societies provided bountiful dinners for our poor people. Those who were not remembered in that way were provided for by private individuals, and it is safe to say that not a needy family within our city limits was forgotten. At Christmas an entertainment and Christmas tree were provided for the city children by the W. C. T. U., many of our merchants and private citizens contributing to make the affair a success; that it was a success was abundantly demonstrated by the happiness depicted on each little face as it pressed forward to receive the gifts so lavishly bestowed by the far-sighted Santa Claus, who seemed to know just what the children wished for. Christmas dinners were provided for many worthy families and many little folks were invited to partake of Christmas cheer by their more fortunate neighbors. The Salvation Army officers sent me fifty dinner tickets which were distributed in various parts of the city. I was informed by those officers that Auburn contributed very generously for their banquet. During the year homes have been secured for 13 children, four of whom have been legally adopted. Several children have been temporarily cared for by the W. C. T. U. Under the auspices of this organization we have a free temporary home for deserving women. During the year this has

been opened 34 nights, besides sheltering two children while looking for homes for them. I have made occasional visits to our City Farm and have found our people generally contented and happy. Religious services have been held there nearly every Sunday afternoon since October last. No children have been taken to the farm. Whenever any child through death or other misfortune has been left uncared for, a temporary home has been secured at once until a permanent one could be found. In caring for the needy sick ones in our midst I have been greatly aided by contributions of fruit and other delicacies bestowed by thoughtful friends; also many needful articles of clothing and bedding. A large amount of pure literature has been given me which I have endeavored to place in the hands of those who would appreciate it. During the year I have made 3,625 calls, I have distributed 3,554 articles of clothing, besides many needful presents at Christmas time, also many packages of toys, books and confectionery to the children in the outlying district who could not come in to the Christmas tree. I have written 295 business letters and distributed food in many families donated by the managers of church suppers and banquets of the various societies in the city. I have found employment for 110 women and girls, besides day labor for many men and women. In the Department of Social Purity I have been constantly supported by the W. C. T. U. and Reform League; time and space forbid my going into the details of this very important part of my work, but I am thankful to say that there have been many instances of complete reformation among those who were sunk low down in sin. From the Associated Charities I have received a large amount of coal, wood, groceries and new clothing, for which I am very grateful. In connection with this society a sewing school for girls was established about eight years ago which has been in successful operation every winter up to the present time. This school is designed especially for the children of mothers who are obliged to work the greater part of the day away from home and thus have no time to instruct their little daughters in the use of the needle. The garments, when completed, are given the children as a reward for their diligence and interest in the work. My relations with Mr.

Royal, the Clerk of the Overseers of the Poor, during the past year, have been most pleasant and I have always received the most courteous treatment whenever I have brought any matter to his attention. To the City Marshal and Deputy I wish to extend my most grateful thanks for their ready helpfulness in every time of need, and also for the courteous treatment which I have always received from them and every other member of the police force.

Respectfully submitted,

MARIA SWETT, *Police Matron.*

February 28, 1902.

REPORT OF STREET COMMISSIONER.

*To the Honorable Mayor and City Council of the City of
Auburn, Me.:*

GENTLEMEN:—I herewith submit to you my first annual report as Street Commissioner of the City of Auburn for the year ending February 28, 1902, together with a few recommendations.

Immediately after assuming the duties of this office an unusual amount of heavy rains caused much damage to the streets and roads through the city and destroyed many culverts in the rural sections. The most expensive washout was on the North River Road at what is known as Googin Dam, and was caused by the building of said dam. The road was repaired by building 475 yards of bank wall and a dirt fill, at a cost of \$2,375.72. This work was done under contract with the Committee on Streets and Bridges by Messrs. Cobb & Foster of Lisbon, this firm being the lowest of several bidders.

The expense of this washout will undoubtedly be paid to the city by the present owners of the dam. Both the North and South bridges have been partially painted under the direction of the Committee on Streets and Bridges at a net cost of \$477.88. The South bridge and the Main Street bridge over the Little Androscoggin River have been newly planked, costing \$631.57, also bills amounting to \$785.57, which were left unpaid by my predecessor, have been paid from this year's appropriation.

For the past six years the appropriation recommended by the different street commissioners have been either twenty-three or twenty-five thousand dollars, and I would earnestly recommend \$23,000.00 for the ensuing year, a sum little enough for the city of Auburn with its 250 miles of roads and the many miles of sidewalk. Also from this year's appropriation must be bought new harnesses, a new double dump cart, and many tools. An exchange of at least one pair of horses

must be made; the sleds must be repaired and the carts should be painted; furthermore, a suitable building should be built in which to store the carts in winter and the sleds and plows in summer, as the cellar under the Armory, our present place for storage, is so damp as to cause injury to them. I also recommend the paving of North Main Street from Court to the northerly line of A. W. Penley's lot. The city has nearly enough paving block on hand to do this. The paving on Main Street between Elm and Academy streets, should be relaid this year as it is in very bad condition. No street in the city needs permanent repair more than does Broad, from the bridge to Mill Street. A stone culvert not less than six by eight feet, should be built at Carver brook on the Mechanic Falls road, and one in the Hunnewell district. The stone for the latter has been hauled there ready for use. I have had hauled this winter 655 loads of gravel and 307 loads of ashes ready for spring use and piled as follows, viz.:

Minot Avenue loads of gravel,	325
Minot Avenue loads of ashes,	163
Goff Hill loads of gravel,	200
Goff Hill loads of ashes,	144
French Street loads of gravel,	130

STREETS AND BRIDGES.

Appropriation,	\$20,000 00	
Receipts,	614 18	
Total,	<u> </u>	\$20,614 18

EXPENDITURES.

Repairs on North River Road, at Googin Dam,	\$2,375 22
New plank, South Bridge,	450 49
New plank, Main Street Bridge, over Little Androscoggin,	181 08
New plank bridges on Taylor and Bob Mills brooks,	56 88
Repair, stone culvert at Rumford Falls Junction,	70 86

Repair, sidewalk, High Street extension,	\$222 69	
Repair, North River Road, place known as the Bluff,	77 15	
Dunn Street, from First to Second streets,	35 95	
Stetson crossing,	41 25	
Unpaid bills from last year,	785 57	
Painting North and South bridges,	580 88	
Lumber used in street department,	1,155 11	
Street Commissioner's salary. from highway appropriation,	791 88	
General repairs, not including the above,	15,870 07	
Total,	<u> </u>	\$22,695 08
Overdrawn,		2,080 90

If the bill due from the owners of Googin Dam had been paid this year, the appropriation for streets and bridges would show a balance of \$294.32 instead of being overdrawn as shown by report.

PROPERTY OF THE STREET DEPARTMENT.

14 horses,
 11 sets double harnesses,
 2 single harnesses,
 6 dump-carts,
 2 single horse dump-carts,
 6 double sleds,
 2 single sleds,
 2 sleds and 3 snow breakers,
 8 snow plows,
 6 road machines,
 1 street sweeper,
 1 road roller (horse power),
 2 derricks,
 2 pumps,
 Stone crusher, 15 horse power engine and 20 horse power boiler,
 Small tools necessary for present use.

PERMANENT IMPROVEMENTS.

Appropriation,	\$3,500 00	
Receipts,	257 59	
Total,	<u> </u>	\$3,757 59

EXPENDITURES.

Ten iron pipe culverts, (54 feet 24-in. iron pipe used was on hand.)	\$413 08	
Eight stone crossings,	486 17	
Blasting ledge in road, Woodbury Hill,	309 79	
Cobble ditch, Union Street,	17 80	
Cobble ditch, Maple Street,	8 75	
Hampshire Street sidewalk (curb and brick),	130 46	
Pleasant Street sidewalk (curb and brick),	206 41	
Pleasant Street sidewalk (concrete),	181 55	
Coburn Street sidewalk,	37 95	
Dennison Street sidewalk,	20 00	
Beacon Avenue sidewalk,	12 21	
East Auburn sidewalk,	57 11	
Pleasant Street sidewalk,	7 49	
Mill Street sidewalk (curb),	49 95	
Mill Street (curb used on hand value \$25.08 not included in the above.)		
Court Street sidewalk (concrete),	30 22	
Chas. H. Briggs, use of jigger,	7 00	
Lewiston Daily Sun, advertisement,	1 25	
Total,	<u> </u>	\$1,977 19
Balance,		1,780 40

SEWERS.

The stone culvert on High Street Extension should receive the immediate attention of the City Government, and the one on Troy Street needs some repair.

Appropriation,	\$2,500 00	
Receipts,	603 37	
Total,	<u> </u>	\$3,103 37

EXPENDITURES.

338 feet 12-inch pipe and 2 catch basins on Whitney Street,	\$264 45
Stone culvert, Davis Mill (rebuilt from last year),	593 96
18 feet 12-inch pipe extending to river on Broad Street,	15 91
860 feet 12-inch pipe, 3 catch basins, and 1 man-hole on South Main Street,	722 47
466 feet 12-inch pipe, and 4 catch basins on Packard Street and Mechanics Row,	567 76
1 catch basin, on old sewer, Maple Street,	37 43
Repairs on old sewers and catch basins,	932 36
Total,	<hr/> \$3,134 34
Overdrawn,	30 97

PERMANENT ROADS.

After years of discussion among road builders and experimenting with materials and manners of building roads, in our larger cities, it seems to be a well settled fact that for the State of Maine there are two kinds of road that can be built and made satisfactory. I refer to the granite paving block for business streets, and a macadam for our residential streets, and for roads in the rural sections. Auburn has quite a lot of paving laid which is proving satisfactory. This year we have made a beginning on macadam, by buying a stone crusher and engine; and as a result from our first year's work, we have macadamized a large portion of Hampshire Street, which hitherto has been one of our muddiest streets. In view of this fact, I would recommend that the city build as much macadam road each year, as its finances will permit. There are pieces of road in our rural sections which are very sandy, and it is impossible to keep them in a satisfactory condition. I would refer, in particular, to the Poland Spring road just beyond Lewiston Junction, where I would advise the building of a Telford road (as the best for this place) as soon as possible. I feel sure that our farmers would be glad to give the

necessary rocks, from their stone wall and fields, to feed the crusher, that they may get better roads. A steam roller is as necessary as the stone crusher, and the city should buy one at once; then we would be fully equipped to build permanent roads.

Appropriation, \$4,000 00

EXPENDITURES.

Cost of stone crusher, 15 horse power engine, and 20 horse power boiler, and suitable buildings over same,	\$2,004 32	
Cost of macadamizing 1,301 lineal feet on Hampshire Street, all completed except the last 275 feet which is nearly finished,	1,549 40	
Total,	—————	\$3,553 72
Balance,		446 28

There was due the city, from the Maine and New Hampshire Granite Company, crushed rock to the amount of \$1,050.38 which was received and used on Hampshire Street in addition to the \$1,549.40. The same amount of rock received from this company could have been crushed by the city for one-half that amount.

HARRY W. ROWE, *Street Commissioner.*

REPORT OF CHIEF ENGINEER.

To the Board of Fire Commissioners of the City of Auburn:

I herewith submit the annual report of the condition of the Fire Department for the year ending February 28, 1902.

The force of the department consists of chief engineer, four assistant engineers, twenty-five hosemen, twelve ladder men, engineer and stoker of steamer, five drivers.

The number of alarms the department has responded to from March 1, 1901, to February 28, 1902, are as follows:

Bell alarms, 15; still, 21; total, 36.

The following is a statement for each month of alarms:

March, 3; April, 5; May, 4; June, 5; July, 1; August, 1; September, 4; October, 2; November, 2; December, 2; January, 2; February, 5.

Property loss by fire, \$1,498.00. Value saved, \$67,050.00.

Respectfully submitted,

A. W. MILLER, *Chief Engineer*

REPORT OF BOARD OF HEALTH.

*To the Honorable Mayor and City Council of the City of
Auburn:*

GENTLEMEN:—The Board of Health submit to you their Annual Report for the year ending February 28, 1902. The membership of the Board was changed at the commencement of the year by J. W. Beede, M.D., retiring, and Mr. A. C. Rich taking his place. Dr. Beede has been a very efficient member, intelligent and conscientious in this important work. A prominent health officer says "that one of the things which render the work of local boards of health less valuable than it should be, is the too frequent loss from the public health service of the conscientious local officer who has carefully informed himself regarding the duties of his office and has done them well. The value of the work of such a man is so great that a city should, at any reasonable cost, retain such service when it is evident that the right man for the place has been found. The best men in the city are none too good to look out for the interests of life and health, and to do it economically—the more likely to be done economically when it is done promptly and rightly."

At the annual meeting, April 2, 1901, Otis J. Cook was elected president and A. M. Peables secretary for the ensuing year. On May 6th the board elected Charles E. Marvell inspector of plumbing.

There has been no outbreak of contagious or infectious diseases since our last report, worthy of special notice; nevertheless, almost every week there has been reported to the secretary of this Board, a patient ill either with diphtheria, scarlet fever, measles, whooping cough, typhoid fever, consumption or some other contagious or infectious disease. All cases reported have been carefully looked after, believing that

disinfection of the rooms and things used by consumptives is of vital importance.

Twelve nuisances have been reported and removed. Seventeen cases of diphtheria, twelve of scarlet fever, eight of whooping cough, thirteen of measles and seven of typhoid fever have been reported to the Board, all of which have recovered. Antitoxin was used in every case of diphtheria with good results. Suggestions:

The great need for cleanliness and particularly during the summer months, cannot be too strongly urged upon the citizens of our city. Filth should not be tolerated at any season, but in months when frequent and great heat makes decomposition rapid, more than ordinary attention should be given to sanitary cleansing of both public and private premises. It is not only the filth that is ordinarily seen on the streets, but that which accumulates in the alleys and back yards which remains, and worse the cess-pools, sinks, garbage barrels and neglected excrete buckets that cause trouble and by fermentation and putrefaction give forth their noxious odors and gases to which can be attributed much of our sickness in the summer months. Never permit your swill and garbage barrel to remain over twenty-four hours without being emptied, thoroughly cleansed and disinfected. The products of animal decomposition are inimical to the human being, and invariably those who persist in neglect of attention to warnings of this nature, and do not take steps to keep their premises neat and sweet pay the penalty for their indifference to sanitary laws by frequent sickness in their families.

Each head of a family should constitute himself or herself a sanitary inspector over his or her premises, and daily inspect for filth, and have every objectionable thing gathered up, and, if possible, burned. Fire is the best, cheapest and most thorough disinfectant known, and should be oftener used in this connection. We have often seen a pretty, tidily kept front yard, adorned with beautiful plants and a back premises that should have shamed any person, from the dirty condition of the kitchen area and the piles of rotting filth raked in one corner, a neglected hen yard and stable, too close for health to those working in the kitchen, eating in the dining-

room or sleeping in the chambers. We ask our readers to accept the advice here tendered and save the health and strength of your families. Think over these hints, it will not consume much of your time and may be the means of saving life.

Respectfully submitted,

A. M. PEABLES,
OTIS J. COOK,
A. C. RICH.

REPORT OF CITY SOLICITOR.

To His Honor, the Mayor, and the City Council of the City of Auburn:

I herewith submit my report as City Solicitor, for the municipal year closing February 28, 1902.

I have advised the officers and heads of departments in matters relating to city affairs whenever called upon during the year.

At the April term of court, 1901, the case of the City of Auburn vs. the Town of Turner, for pauper supplies furnished Asa K. Staples, was tried and decided adversely to the city. The amount of the verdict and costs was something over \$100. The pauper was taken to the town farm and has died during the year.

There is one case pending against the city in the Oxford County Supreme Court, viz: Hebron vs. Auburn. The amount involved is about \$50. This is for pauper supplies furnished one.

There is a claim for damages for personal injuries sustained by Mrs. Roberts of New Auburn, on file, but as yet no suit has been brought in this claim.

The matter which has been pending between the cities of Lewiston and Auburn as plaintiffs and the Grand Trunk Railway Company as defendant, is still unsettled and remains on the docket of the Supreme Judicial Court of this county. The railroad company claim to offset the rental of the cities of the Lewiston and Auburn branch of the railroad against taxes which is claimed to have been assessed upon the company contrary to the terms of the lease. I do not understand that there is any controversy between the railroad company and the city of Auburn, but the share of the rental of the Lewiston and Auburn branch belonging to

the city of Auburn is held awaiting the final settlement of the matter.

The claim for reimbursement of the city of Auburn for damages sustained to the highway by reason of a washout on the North River Road, near the Googin dam, so called, is unsettled. This claim amounts to about \$2,400. The washout has been repaired by the city, a retaining wall built, and fill made, after advertising for bids, and it is believed that the work has been done in a substantial and permanent manner. The owners of the dam, the damage having occurred, as the city claims, by reason of the manner in which the dam was constructed and maintained, have the matter under advisement, and it will soon be determined whether or not a settlement can be reached without suit or not.

Respectfully submitted,

NATHAN W. HARRIS, *City Solicitor.*

REPORT OF CITY PHYSICIAN.

*To the Honorable Mayor and City Council of the City of
Auburn:*

GENTLEMEN:—I herewith submit my report.

Sickness among our poor aided by the city during my service has been exceptionally light. Of acute cases at the city farm there have been but three or four, and these mild and soon recovered from.

Two have died at the farm, one Josiah Larrabee, suddenly from apoplexy. The other, Asa K. Staples, from suicide. Larrabee died August 21st, in his 76th year; Staples, November 29th, in his 74th year.

The whole number of visits 60, office visits 6, only 15 visits to the farm, some of these more visits of inquiry than of necessity.

It gives me pleasure to add my appreciation of Mr. and Mrs. Hutchinson, who, it seems to me, could hardly show more tender interest in the well being of those under their care were they their personal, life-long friends.

Respectfully submitted,

J. W. BEEDE, M.D., *City Physician.*

REPORT OF LIQUOR AGENT.

*To the Honorable Mayor and Board of Aldermen of the City
of Auburn:*

GENTLEMEN:—Herewith I submit my report as Liquor Agent for the year ending February 28, 1902.

CR.

By liquors on hand March 1, 1902,	\$1,557 25	
Cash paid Treas. for liquors sold,	7,999 69	
Cash paid Treas. for barrels sold,	30 25	
	<hr/>	\$9,587 19

DR.

To liquors on hand March 1, 1901,	\$1,581 70	
Liquors purchased,	6,661 02	
Salary of agent,	390 00	
Freight and trucking,	47 13	
U. S. license,	25 14	
Insurance,	12 50	
Supplies, repairs, etc.,	61 42	
	<hr/>	\$8,778 91
Balance,		\$808 28

Respectfully submitted,

A. C. DUNNING, *Agent.*

REPORT OF SCHOOL COMMITTEE.

To the Citizens of Auburn:

In conformance with the annual custom, the members of the Superintending School Committee present herewith their annual report for the fiscal year ending February 28, 1902.

HIGH SCHOOL EXTENSION.

It is exceedingly gratifying to the Board to be able to report that through the liberality of the City Government steps are being taken toward relieving the crowded condition of our High School Building. This condition of affairs was early brought to the attention of the Board, and, after due deliberation, they petitioned the City Government for an appropriation sufficient to build the new addition. The city government was pleased to appropriate for this purpose ten thousand dollars, the disbursement of which was put into the hands of a Special Building Committee. The plans, as accepted, called for a six-room brick addition of a design to correspond with the main building, and provided floor space sufficient for chemical and physical laboratories and various class-rooms. At the time of writing the extension is nearing completion, and by another fall will doubtless be ready for occupancy. With such ample accommodations as will then be provided, the effectiveness of our High School courses of study will be greatly increased, and there should result a greater facility in the way in which the work is accomplished.

COMMERCIAL COURSE.

As a Board, we recommend that at an early date a commercial course be introduced in the Edward Little High School. This course should be a superior one in every respect, equal to or better than that furnished by the best business colleges. The cost of introducing such a course can

scarcely prove excessive, as it will be necessary to add but one new teacher, one who can teach shorthand and typewriting, to the teaching force, and the amount of equipment requisite to install the course may be reduced to a desirable minimum. Taking into consideration a large number of scholars who leave the city to enter business colleges elsewhere, as well as those who do not enter the High School because of its not offering courses which tend to fit for the business, we believe the successful introduction of a commercial course would serve to increase the High School attendance, and result also in a financial saving to the citizens at large.

TEXT-BOOKS.

The most important change made during the year in text-books has been the introduction of the Werner Arithmetic, the introduction being a complete one, affecting the schools throughout, both city and rural. The work as outlined in this series has therefore displaced the previous course of study in Arithmetic, and has so far resulted in better and more effective work.

New supplementary reading material for the first, second and eighth grades was bought to supply pressing needs. In the High School a new History of England (Larned's, Houghton and Mifflin), a new French Grammar (Fraser and Squair—D. C. Heath), as well as various reference books, have been purchased on recommendation of the High School Committee.

MAPS.

The condition of the schools throughout was found by us to be deplorable with respect to the kind and quality of suitable wall maps. What maps were to be found, and they were very few, bore dates of from fifteen to twenty years ago. The geographical changes at that time have of course rendered such maps worthless. This condition was adequately met by the purchase of thoroughly up-to-date maps, dust-protected and mounted on the best spring rollers. Enough maps were bought to furnish for all practical purposes all of our schools throughout the city.

SUPPLIES.

A new plan for purchasing school supplies was tried this year. Hitherto supplies had been bought at such times as they were most needed and at such prices as it seemed most convenient to pay. The result was that the city was never adequately supplied with the necessary school furnishings, and generally paid too much for what it bought. This year specifications of supplies needed were sent to the various business houses, and bids received, the contract being awarded entire to the lowest bidder. In this way, the city was enabled to buy with more economy than usual, and gained a distinct advantage in securing a uniform line of material. We are, however, not wholly satisfied with this plan, and recommend that if contracts are made this coming year, prices be stipulated in the specification, all bidders being requested to furnish samples at these prices. The quality of the material secured will in this way tend to be always better, and we shall still secure the benefits that have accrued under the old plan.

We wish to add, as a Committee, that we believe there has been a justifiable economy in the use and care of school supplies.

FINANCIAL BUDGET.

A new departure in the manner of apportioning the school fund was tried this last year, the results being most satisfactory. Early in the year a committee was appointed from the Board to apportion to each of the several departments what seemed to be its share of the general fund, the committee basing their estimates on what had been spent in the previous year. This apportionment, as accepted by the Board, rendered it easy to find at any time what part of the fund of any department remained available, and tended toward a better economy in the expenditure of the entire fund. A year's experience under this plan with its accompanying monthly statement has proven its effectiveness, and we strongly recommend its adoption by the in-coming Board. We would suggest that this year's budget be made earlier, so

that it may be presented to the City Government as an explanation of the amount of money needed for school purposes.

TRANSPORTATION.

This problem is beginning to assume serious proportions. From a total expense of transportation of a little over one hundred dollars three years ago, the expense has increased to an annual sum of over seven hundred dollars, an amount sufficient to maintain two rural schools. The committee recognizing the fact of increase, placed a limit to the distance of transportation to one mile, no student living within that distance to be transported by the city. Even this measure, however, has been disappointing, inasmuch as the increase and expense of this department has been even greater than that of the year preceding. The whole matter, therefore, becomes a problem which should receive the careful attention of the in-coming Board.

COURSES OF STUDY.

While no permanent course of study was adopted by this Board, the Superintendent was given the power to work toward a permanent course, using as a basis certain skeleton courses submitted to the Board. It has been the aim of the School Committee to make the graded course of study of the city schools effective in the rural districts, so that the schools throughout the city might be as closely connected as possible.

INSTRUCTION.

Instruction has been of a high order in all the schools; especial attention to the instruction in the rural schools has been given under the direction of the Superintendent. Bi-weekly meetings have been held, at which special instruction in methods of pedagogy have been conducted. The result has been a very material increase in the quality of teaching rendered by the rural teachers. A similar increase in the effectiveness of the city schools has also been brought about.

We believe that this city has reached that point in its educational history where it can afford to demand more and better qualifications on the part of those who apply for positions

in our schools. Our schools cannot attain the high standard they ought to reach in any other way. Some actual experience from teaching or an equivalent in training may well be insisted upon.

SCHOOL CENSUS.

A new plan for taking the school census was tried this year under the direction of the Board. It was thought by this method that a more complete record of the city's school children could be secured, and the result seemed to justify the plan. A detailed census of all children of school age was secured, and has been so arranged and tabulated as to be easily accessible by the Board and Superintendent.

SCHOOL REPAIRS.

It has been the custom of each succeeding Board to discuss in their annual report the matter of general school-house repairs, and that, too, in spite of the fact that these repairs are arranged for and under the special control of another committee appointed and under the immediate direction of the City Council. We see no adequate reason why in the interests of better government the duties of this committee should not be delegated to the School Committee, and we are inclined to recommend to the consideration of the City Government the advisability of transferring the duties and appropriation to the care and custody of the Board of Education.

During the year more or less extensive repairs have been made in the several school buildings. The plumbing of the Washburn building has been completely renovated. A new boiler has been adjusted to the heating apparatus at the Webster building. New floors put in at the Franklin building. Extensive grading and painting at the Chamberlain building. Various other minor repairs have been made on the other buildings, both city and rural. Among the repairs which call for immediate attention, the following are to be noticed: the painting of rural school buildings, especially the Crockett, Penley, Danville Junction, Gowell and Perkins' Ridge. For the Webster building new furniture and interior painting.

At the Franklin building, the over-crowded condition of the various rooms is demanding attention, and will offer a problem for the next City Government. New floors should be laid up stairs, a covered porch added to the front of the building, the school grounds should be raised by proper grading, and larger water pipes should be placed in the halls. At the Chamberlain building the sanitary plant warrants a careful examination. These are the more important affairs which have come to our attention.

SUPERINTENDENT.

At the annual meeting, the Board unanimously voted to re-elect Mr. Richardson Superintendent of Schools. In him we feel that the city has a man who has the interest of the schools at heart, and one who has successfully labored to raise the standard of instruction. Progressive in his ideas, he has been untiring in his efforts to promote the best interests of the schools. The Board feels under great obligations to Mr. Richardson for the able manner in which he has conducted the affairs connected with the office. Many improvements have been made—the keeping of the data concerning the schools, thereby enabling the Board to ascertain at once facts they may desire to obtain.

CENTRAL OFFICE.

Especial attention has been given this year, under the direction of the Superintendent, to the organization and equipment of the central office. This the Board has rightly deemed of first importance in their attempt to firmly establish the rest of the school system. A well organized and appointed central office, so arranged as to be closely in touch with every ramification of the other departments, is a potential factor in promoting and fostering the best interests of the schools.

Among other innovations worthy of mention has been the introduction of a card filing system which has proven of immense value in controlling the mass of detail connected with our work. Cards have been devised and printed in such a fashion as to allow of an easy and complete record to be

made of all the various facts necessary for filing. One card controls the records of the school census, each card providing an allotted space for the parent's name, the address, nationality, pupils and their ages, and where they should attend school. Other cards provide for the monthly reports of the several teachers as to their attendance, enrollment, tardiness, cases of punishment, and other facts of interest; for inventories of the books used in each school-room; for truancies and cases of corporal punishment; records of teachers; individual pupils' records showing their class standing, attendance, health, etc.

The advantages that have accrued to the Board as a result of this classification and the arrangement of details of its work are obvious from a mere cursory study of the system. Great as is its value now, it is bound to increase with each succeeding year. The statistics which the system provides will through comparison result in a much wiser control of school affairs. Its chief value is in putting the Board in direct touch with even the petty details of the school system.

In addition to the introduction to this card system, other improvements have been made, which have tended very largely toward bettering of conditions. A permanent office assistant has been supplied, one skilled in typewriting and stenography, and who is thoroughly competent to attend to the business of the office in the absence of the Superintendent. A typewriter has been purchased as well as an Edison Mimeograph; suitable shelving has been placed in the store-room, so as to make much more convenient the handling of large amounts of books and supplies. The central office, however, is not large enough to fully accommodate its needs, and if the City Government should find it advisable to make enlargements in any of the departments, we trust that the cramped condition of the office provided for the School Board will not be forgotten.

MANUAL TRAINING.

We wish to emphasize what has been said by the Superintendent in his report on the subject of Manual Training in our schools. The introduction of this sort of work into our

public schools seems to be the educational trend of to-day. We recommend to the coming Board as well worthy of their consideration the question of a more or less expensive introduction of Manual Training throughout our schools.

CONCLUSION.

In conclusion, we desire to thank the Superintendent and the teachers for the spirit of co-operation with which our work has been furthered during the past few years.

Respectfully submitted,

A. C. RICH,
F. F. VICKERY,
F. B. TAYLOR,
B. G. W. CUSHMAN, M.D.,
A. T. HICKS,
W. J. PENNELL, M.D.,
C. H. WILSON,
H. C. DAY,
J. W. STETSON,
L. P. PARKER,

S. S. Committee.

MAYOR J. S. P. H. WILSON, *Chairman ex officio.*

REPORT OF SUPERINTENDENT OF SCHOOLS.

To the Superintending School Committee:

GENTLEMEN:—I have the honor to present the sixteenth annual report of the Superintendent of Schools of this city.

INTRODUCTORY.

The year has been characterized by earnest, faithful work on the part of all those directly concerned with the management of the schools. School Board and teaching force have been instant in season and out of season, and every department has been a center of activity and progressive endeavor. There have been no startling innovations, no great departures from well recognized lines, no attempt to gain that which was simply new. But rather an honest endeavor to hold to that which has become well established, and to secure more satisfactory results within these limits. The results have been an increased interest in school work on the part of school officials and the community at large, an increased efficiency of the school organization, and a material increase in the potential power of the public school as the chief factor in the city's progress.

CHANGES IN TEACHING FORCE.

There have been the usual number of inevitable changes in our teaching force, most of which have occurred in the department of ungraded schools. Resignations have been due largely to matrimonial offers and the securing of better positions elsewhere. Several teachers have been granted leave of absence during the year, some for needed rest and recuperation, and others to pursue courses of study along special lines. These changes have rendered necessary the securing of many new teachers, most of which are rendering satisfac-

tory service. Our teaching force is now larger than it has ever been and on the whole is in an excellent condition.

To secure a positive permanence in any teaching force is of course a thing not to be thought of. But we may hope to secure a well-trained force whose individual members are thoroughly capable instructors, good disciplinarians and possessed of wisdom and diplomacy in their control of children. Graduation from a high school merely is no sufficient qualification for teaching in our schools. The teaching profession should be considered too important and fraught with matters of too far-reaching and vital a nature to be entered upon by a bare tyro. Teaching, contrary to the preconceived notions of many, is not an idle occupation at which any one may play. In these days it is as truly a profession as that of the doctor or lawyer, and should no more be engaged in as a pastime, or without special preparation than one would expect to take up the practice of law, without first passing an apprenticeship to qualify himself for his profession. We are in danger of making the path too smooth which leads to educational preference and prestige in our public schools. For the sake of the children whose proper training means so much for the welfare of the future, we should insist upon securing teachers whose qualifications none can call in question, who have sufficiently demonstrated their ability to teach well their particular grade of work, and who possess some better qualifications than those of mere residence in the city and a diploma of a high or grammar school. It is not too much for us to insist that candidates for position in our schools shall give proof of creditable work in some training school for teachers, or of successful work in the school room, or both, before we consider their applications in any way. It is only by thus raising the standard to which candidates must measure themselves that we can hope to see our schools do the work they ought to do. It is to be admitted, however, that we have in our teaching corps some teachers who have proven themselves among our better and more admirable instructors, and yet who have come to us with but little or no qualifications for their chosen work. Such teachers, however, are few, and they succeed not *because* of their lack of special preparation, but *in spite of it*.

TEACHERS' ASSOCIATION.

The regular monthly meetings of the Auburn Teachers' Association have been well attended by the city teachers, and been the means, directly or indirectly, of much good to the schools. Courses of study, which a year ago were in sadly disorganized condition, are now well correlated and strengthened. Grade work has been unified, class work systematized, and the standard of actual teaching raised to a level not attained before. These fruitful results are to be largely attributed, however, to the devoted spirit of the several teachers, who have brought to pass in the school-room what has been but exemplified in the general and grade meetings. We have, however, but begun to make the improvement which needs to be secured. Much still remains to be done, a condition of affairs which must, in some ways, at least, be considered fortunate, as it successfully precludes any possible stagnation in the current of school progress.

In addition to the regular monthly meetings of the association, the teachers of the rural schools have met with a good degree of regularity at the superintendent's office, Saturday forenoons. These meetings for consultation and discussion have served to increase the effectiveness of the work in our ungraded schools in many ways. It is impossible for any one man to visit sufficiently often the twenty-one outside schools and attend properly to the work at the central office and the city schools. The special teachers, in order to do successful work, have the same difficulty to contend with. These frequent meetings, therefore, at which the special teachers in drawing and music have given detailed instruction relating to their work, and which have afforded the superintendent the necessary opportunity of often seeing his teachers, have very naturally resulted in a constantly increasing improvement in the quality of instruction in the rural and ungraded schools.

Principals' meetings have also been held monthly, at which meetings free expressions of opinion are voiced with regard to the most effective methods of school work. Matters of school management and organization are made a matter of co-operative study, and clearer views are sought of puzzling problems.

In addition to these various gatherings, the general association meeting, the meeting of the rural school teachers, and the principals' round-table, occasional grade meetings have been called for the purpose of correlating the grade work of the several schools, and to discuss and advise with regard to details of the course of study. As a result of these meetings, our schools are more closely allied as a working unit than ever before. It is not an important desideratum that our schools be each precisely alike in their method of work or in the results that they attain; something must be left to the individual policy of the principals and the varied interpretation of details by their teachers. What is desired, is that the methods of instruction be right methods, and that one general plan shall be followed in a reasonable way.

Each principal has called frequent meetings, usually once a week, in their several buildings, for a closer discussion of the work of their own particular school, and the phases of the work peculiar to their own conditions.

The attempt is thus being made all along the line, and being made conscientiously and with purpose, to improve the quality of the instruction in our city, to work out the details of an adequate course of study, and to perfect the general organization and management of the public schools. It is not to be accomplished in a day, nor a year, nor several years, but it is nearer than it was, and the goal is certainly worth the winning.

CENTRAL OFFICE.

Back of all this multiple organization has been the central office, the work of which has necessarily increased to considerable dimensions. The lack of system of two years ago has been largely eradicated, and an office system has been devised and installed which serves to control the varied details in a most effective way.

The aim has been to make this department of the utmost service to all other departments, and to do this by keeping in touch with all the other parts of the school organism. It is not too much to say that this central office has become essential to the proper working of the rest of the machine.

It maintains a close surveillance of details, and holds itself in readiness to extend needed aid to any quarter.

The Card System, which has been introduced and made an integral part of the office economy, has proven an admirable device for the keeping of proper records. Some ten or twelve differently ruled cards serve to tabulate the various items of school transactions. Take the matter of school supplies, all of which is handled by the central office—by means of cards, one for each teacher, due record is made of all supplies and books ordered from the central office, as well as of all books, etc., returned, lost, destroyed, or sold, so that at any time the record shows at a glance exactly what and how much each teacher has or is using. A complete census of the children of school age is also maintained, which by a constant exchange of reports between principals and superintendent is kept practically correct to date. It is working as an important factor toward a practical freedom from truancy and violations of the child labor laws. Monthly reports from teachers, giving date as to attendance and registration, cases of truancy and corporal punishment, records of teachers with their qualifications and school history, records of visits by the superintendent with criticisms, individual records of pupils and their attainments, go to make up some of the many details which are adequately and easily controlled by that eureka of modern devices—the Card System.

The purchase of a mimeograph early in the year has rendered it possible for the office to serve the schools in another new and important way. Numerous bulletins containing suggestions relating to various phases of the work have been sent out from time to time, details of the courses of study have been published, outlines of work presented, bibliographies, programs, notices, etc., have been put into the teachers' hands, in a form at once attractive and worth preserving. Something of value has been accomplished in this way, I am sure, and it is believed a much greater service can still be rendered along similar lines.

HIGH SCHOOL.

For the high school this has been a year of change and of more or less confusion, owing to the protracted building of

a six-room addition to one side of the main edifice. The increase in the number of pupils in our high school reached such limits last year that it was recognized as absolutely necessary to provide more room for the pupils' accommodation. Built originally to accommodate but 250 scholars it needed little demonstration to satisfy the Board that a larger structure was necessary for a school of nearly 400. Accordingly, at the recommendation of the High School Committee, the Board memorialized the City Council in a written petition asking that suitable addition be made to the old building to fit the needs of so large a school. The council responded in a generous way and appropriated \$10,000, to be applied, under the direction of a special committee for the purpose named. The building has progressed slowly, but is now in place and ready for the interior finish. It cannot fail to materially augment the facility with which the work of the school is discharged. It is expected that the new administration will take up the good work of the present committee and carry the building on to a speedy and satisfactory completion.

Owing to this same fact of increase in attendance, divisions of recitation have long been unwieldy. This was such an evident detriment to the efficient work of the school, that beginning with the fall term it was deemed imperative to add one teacher to the force. The pressure upon teachers in certain subjects has thus been somewhat relieved, and pupils have gained the decided benefit of more frequent participation in the daily recitation.

When the new addition is completed, there will be room for what has come to be felt as a much needed adjunct to high school work in this city, viz., a business or commercial course. This course has been under more or less discussion during the year, and a growing interest in the subject has been observed in the community. As a result the conditions seem favorable for the development of a business course, the object of which, while not nearly so technical as some would prefer, should be that kind of an education which develops and strengthens the mental faculties used in business, and which provides that general knowledge which is useful in all business, and, in some cases the particular kind

of knowledge useful in a particular business. The course of study of this department must be exceedingly strong in those subjects which the 99 per cent. of those who attend will require (the essentials), and, if possible, strong in those branches which will be wanted by the 1 per cent. who are expected to become bank presidents, railroad managers, promoters of vast enterprises and the like. The studies of the course may be grouped as follows: English; mathematics; science; languages; history and civics; commercial subjects taught separately as such, including writing, bookkeeping, arithmetic, commercial law, stenography, typewriting.

The study which should assume the first place in the commercial course, is English, and should have adequate and definite treatment throughout the course. This and all other subjects should be taught by fully qualified instructors.

It will not be expedient to install any course which shall require less than the present four years' work. The cost of installing such a course will not be exorbitant. One additional teacher will be needed, who shall be qualified to give instruction in stenography and typewriting. To pay the salary of such a teacher will not necessarily imply any increase of the present high school appropriation. The actual equipment of such a department need not necessarily be a large one at first. Whatever is done, the aim of the Board should be to introduce such a course as will compare favorably with the best that is being done in the best high schools of the country. There is no reason why graduates from a business course in our high school should not attain a desirable reputation in those positions to which they will wish to aspire. The Edward Little High School has already won a name for itself here and abroad, but this fame can be materially strengthened by a really superior and effective commercial course.

In spite of the distracting and unfavorable outward conditions, the regular work of the high school has maintained its usual high and reputable standing. In the number of students entering college from the graduating class this year, we led, as usual, all the fitting schools of the State. In numbers we are the second largest high school in the State, while the attendance, considering its relation to the city's

population, is greater than that of almost any other city one can name. The teaching force of the school is doing for the most part superior work, and with the completion of the new addition, thereby affording better and more favorable conditions for work, we may rightly expect an improvement in the quantity and quality of work accomplished.

ATTENDANCE.

The attendance has been uniformly good for the past year. No serious epidemics or accidents have served to materially affect the registration. The amount of tardiness, mention of which was made in my last year's report as being unnecessarily large, has been satisfactorily reduced. A determined effort by the several teachers has accomplished its purpose. What tardiness we do have, however, is still largely unnecessary, is confined to a few, and is more often the fault of the parent than that of the child. So, too, with much of the non-attendance. Parents are greatly to blame. Petty reasons are allowed to serve as a sufficient excuse for their child's remaining away from school. This phase of the work is extremely difficult of correction, and may only be corrected when parents see their responsibility in the proper light.

Actual cases of truancy have been relatively few, and this, too, in spite of the fact that we have had no special truant officer. Principals and teachers, however, have policed their several districts in an efficient manner, and with the assistance of Deputy Marshal Hopkins we have controlled the more open offenders and reduced truancy to a desirable minimum. For other facts and statistics in regard to school attendance, you are referred to the tables and varied data appended to this report.

MANUAL TRAINING.

It is not intended at this time to set forth arguments in favor of manual training. In my last annual report space was devoted to an exploitation of such arguments, and they are now everywhere so well known and so generally accepted that a repetition is unnecessary. Suffice it to say that there

can be but little or no question as to the need and desirability of manual training in our course of study, it resolves itself to a discussion of its cost.

Before entering upon this discussion, it may be well to emphasize the fact that our schools are not, and have not been for many years, without manual training. In the primary grades, kindergarten or manual busy work plays an important part in the daily program. The drawing, paper cutting and clay modelling are all true forms of manual training. All of this is to be retained. What is proposed is to extend this kind of work, in sort adapted to the different grades, up through the grades, as far as and if possible through the high school. The work of the first four grades will require but little extension. Work in clay, paper, cardboard, wood, and cane weaving could be provided, the aim being to bring into use the larger co-ordinations of brain and hand.

The constructive work of the fifth and sixth grades may be done in the regular class rooms, each pupil being supplied with a desk tray containing the simple outfit of tools. These classes should use materials for weaving and basketry, and construct simple articles in knife work.

For the upper grammar grades and possibly including the aforesaid fifth and sixth grades, two rooms—one in the basement of the Webster, the other at the Wilson School—would need to be fitted up and furnished with proper work benches and accompanying tools. The work would be largely in wood at first, but later such materials as leather, brass, copper, cloth, tin, and Venetian iron could be called into requisition. The rooms for these two centers of work are available, and would require practically no special preparatory cost. Now as to the expense of equipment, a wrong impression of which serves to hinder the adoption of manual training in most small communities.

Basing my estimates upon an experiment tried in a western city, I wish to offer the following plan for equipping the basement room of the Webster School. For a class of twenty-four pupils, six suitable benches, each accommodating four pupils, would cost \$45.00. Twenty-four kits of necessary tools at \$3.18 would cost \$76.32. A further expenditure of \$30 for a grindstone and tools for general use would make

the total cost \$151.32. Four classes per day, giving 90 minutes to each class, could use the tools. One lesson per class per week would permit 480 pupils to receive instruction, the full number attending the Webster School, boys and girls. Allowing 33 1-3 cents per pupil for material, the expenditure would be \$160 for 480 pupils. The total expenditure for installing manual training according to this plan is \$311.32, not including, of course, the cost of instruction. If only the boys were to receive this instruction, the girls pursuing some line of domestic economies, this estimate would be more than large enough for installing the system in both the Webster and Wilson buildings. Such a cost is scarcely prohibitive, especially in this enlightened day, when the end of education is recognized as not bare book-lore, but the development of the individual,—to establish his relation to the outside world and the universe, and when, too, we are beginning to realize that the training of hand and mind are alike necessary. It is to be hoped this matter may at least have the earnest consideration of the school board and their constituencies.

SCHOOL DECORATION.

Material additions have been made to many of our school buildings during the past year in the way of mural decoration. It is a step in the right direction. The establishment of School Improvement Leagues in many of the rural schools has resulted in remarkable changes in the external and interior appearance of the buildings. School yards have been levelled and graded, walks gravelled, walls and ceilings tinted, and pictures, flags, etc., added to the school furnishings.

The city schools have shown an equal interest and something is being done each year to give the school rooms a true artistic touch. It is a pity that our city fathers do not find themselves able to take in hand the matter of beautifying the school grounds of the various schools. With comparatively little expense these school yards could be made among the most attractive spots of the city without destroying the children's space for recess and recreation. Broad

lawns and shrubbery, children's gardens and shade trees are among the possibilities. Here is a field for the women's clubs, a worthy object, and one right to their hands.

NEEDS.

I again wish to urge upon the Board for their consideration the need for a special appropriation for the purchase of reference books and school help for the teachers. We need such a provision that our teachers may be properly in touch with all that is latest and best in methods of school work.

Our course of study should be revised and collaborated and put into a printed form for the convenience of school officials.

The rules and regulations of school committee need to be thoroughly revised, as amended by the School Board from time to time. The form in which they now exist is far from representing the rules which are now in force.

It would be advisable to print in one pamphlet the rules of the School Board and the course of study.

There is need of an efficient method of securing and filing specimens of the work of the public schools. Hitherto nothing of this sort has been attempted, so that to-day we have nothing of the past with which to compare the standards of the present. For this purpose there would be need of a suitable filing cabinet at the central office.

A generous amount of money should be expended upon text-book account during the coming year in the purchase of more supplementary reading material for the primary grades and the addition of suitable text-books in commercial geography and English history for ninth grammar grades. A part of this appropriation should especially be devoted to the repair of worn-out books.

Nothing as yet has been done to secure a no-school signal on the fire alarm apparatus. There is no doubt but what an alarm rung in on the fire whistle would render far better service than do the bells which now sound the no-school signal.

CONCLUSION.

In concluding, I wish to express my appreciation of the cordial support given me by the Board in the administration of school affairs. I desire also to thank the principals and teachers for their co-operation, without which no degree of success would be possible.

Respectfully submitted,

B. C. RICHARDSON,

Superintendent of Schools.

Auburn, Me., March 5, 1902.

REPORT OF DIRECTOR OF MUSIC.

To the Superintendent of Schools:

It gives me pleasure to report to you a successful year in the musical work of the Auburn schools.

The School Music Festival, which occurred May 3, 1901, showed in a satisfactory manner that music as a study is worth as much or more than any other study in waking up the mind of the child and making him brighter, better and happier.

The first four grades showed work in the forenoon, the grammar grades in the afternoon and the high school in the evening.

All the work was so well done that no apology or comment is needed, from me.

The teachers' meetings which have been held during the year have given me an opportunity to present methods of teaching music and outline the work to good advantage.

Your director of music is expected to visit all schools that have an average of twelve scholars. Over seventy visits have been made this year to schools that have less than that number.

Each teacher is responsible for the success of music in her room, and the drill work must be done by her. Your director of music must *direct* and your teachers must *teach*, to get best results.

Quite a number of Edward Little graduates are teaching in the rural schools; having become familiar with music in their own school work, they are now teaching it in a satisfactory manner.

Where teachers have had no training in music, the work cannot be good, and the children lose what rightfully belongs to them.

Individual work is receiving more attention than formerly, especially in the lower grades, and it is found that

after a little practice, children are just as free to sing alone as they are to read alone; in this way individual faults can be corrected and encouragement given.

There is need of something as supplementary work in the eighth grade, to give more practice for the bass voices that are generally found in this grade.

The codas and octavo music at the high school have been bound and are in good condition. I would suggest that some work in cantata form be taken up another year.

I wish to express here, my appreciation of the hearty co-operation of the teachers, the principals, the Superintendent, and the School Committee in my work.

Respectfully submitted,

N. L. MOWER, *Director of Music.*

REPORT OF SUPERVISOR OF DRAWING.

Supt. B. C. Richardson, Auburn, Me.:

DEAR SIR:—We forget much after we leave the school-room and enter the world. Taste and the power of weighing the relations of things are perhaps the only qualities which we find of much use to us after all, and upon these the teacher should pour forth her best efforts. In teaching drawing in the public schools one purpose should be kept in mind. We cannot expect to find equal power in each child, all cannot become artists. One strong aim in the teaching of drawing this year has been to lead the children to not only *see* but create beauty, as discovered all about them in Nature. Much has been done in the way of original designing. We must remember that most of our pupils will be the purchasing public of the future, and it is of as much importance for them to buy intelligently as for the designer to create intelligently. The general plan of work for the year is for September and October nature work from flowers and fruits, using as mediums, brush with color, brush and ink and pencil; November and December, designing and mechanical drawing; January and February, historic ornament and mechanical drawing; March and April, object drawing and design; May and June, nature work. My program is to visit each room in the city schools once each week, and each rural school as often as the time will allow, making visits into the country two half days of each week. Children remember longest what they learn with pleasure. I have discovered that children, with hardly an exception, find true pleasure in their work in drawing. Through the principles learned in composition and design, not a few pupils have composed pictures and originated designs with commendable results

Our work at the High School has been greatly handicapped by having no suitable room for the work, yet great interest has been manifested within small quarters.

"Wal, I don't see how heaven can be any handsomer than this!" said the old lady from Nebraska at the Pan-American Exposition. "It's like the New Jerusalem!" answered her husband. And yet we have always been told that in America the people don't care for Art.

Is life so crowded that a moment cannot be spent each day admiring some beautiful thing?—a bit of color, a cloud-shadow, a flower, a moth, a verse of a poem, a rich chord of music,—“Whatsoever things are lovely, think on these things.”

Respectfully submitted,

IDA L. SMITH.

Auburn, Me., April 28, 1902.

REPORT OF INSTRUCTOR IN ELOCUTION AND PHYSICAL CULTURE.

Supt. B. C. Richardson, Auburn, Me.:

DEAR SIR:—I herewith submit my annual report as teacher of elocution and physical culture.

There is nothing so conducive to health, nothing so replete with attractive interest to pupils as physical class-drilling. It strengthens their bodies, gives ease of motion and control of their limbs, remedies incorrect and ungainly postures, inculcates promptness and obedience, and most of all, amuses them.

As heretofore the Swedish and Delsarte systems of physical culture have been used in all grades. Gymnastic plays and games, pedagogical, æsthetic and vocal gymnastics have been conducted during the school year. The work in Action Poems which was introduced for the first time last year has proved to be the most interesting feature of the work, much individual work being done in this line. A smaller number of pupils have remained seated during these exercises this year than ever before, which proves that both parents and physicians appreciate more than ever the value of the work done in this department.

I hope that soon each child as he enters school will be examined physically. At present the child is examined as to his mental attainments; but physical qualifications, other than an immunity from small-pox by vaccination, are not considered.

The teachers are becoming more familiar each year with the work, consequently the results are more pleasing.

Respectfully submitted,

CARRIE LINWOOD PEABLES,

Instructor Elocution and Physical Culture.

SCHOOL STATISTICS

1901-1902.

Table No. 1.

SCHOOL CENSUS.

Population of city, census of 1900,	12,951
No. of persons from 4 to 21, inclusive—census of 1901,	3,782

SCHOOL BUILDINGS.

No. of school-houses,	32
No. of occupied rooms May 1, 1902,	71
No. of unoccupied rooms May 1, 1902,	15
Total number of rooms May 1, 1902,	86
No. of halls May 1, 1902,	1
Total number of sittings May 1, 1902,	2,650
The total value of the school-houses, furniture and land is	\$137,500 00

The following table gives the value of the school property in detail:

High School building and lot,	\$40,000 00
Webster School building and lot,	25,000 00
Wilson School building and lot,	17,000 00
Lincoln School building and lot,	20,000 00
Chamberlain School building and lot,	3,000 00
Franklin School building and lot,	6,000 00
Washburn School building and lot,	12,000 00
Merrill Hill School building and lot,	3,000 00
Park Hill School building and lot,	4,000 00
Fourth Street School building and lot,	1,500 00
Rural School buildings and lots,	11,000 00
Total,	<hr/> \$142,500 00

SCHOOLS.

High School,	1
Grammar Schools,	2
Primary Schools,	6
Rural Schools,	21
	<hr/>
Total,	30

TEACHERS.

No. of teachers in High school,	10
Male teachers, 2; female, 7.	
Special teachers in High school,	3
Male teachers, 1; female, 2.	
No. of teachers in Grammar and Primary schools,	40
Male teachers, 2; female teachers, 38.	
No. of teachers in Rural schools,	22
Male teachers, 2; female teachers, 20.	
Supervisor of drawing,	1
Supervisor of physical culture,	1
Director of music,	1
Whole number of teachers,	75
Assistants,	7
Whole number of teachers and assistants,	82
Male teachers, 7; female teachers, 75.	

Table No. 2.—COST OF SCHOOLS.

	1901.	1902.
Amount expended for common schools	\$33,079.47	\$34,075.38
Average cost per common school pupil	19.68	20.84
Amount expended for high school	8,203.69	8,922.35
Average cost per high school pupil	25.88	28.14
Amount expended under direction of Board	41,283.16	42,997.73
Average cost per pupil	20.66	22.03
Amount expended by City Council for new buildings	13,150.65	5,609.03
Amount expended by City Council for repairs	1,216.32	2,070.94
Average cost per pupil61	.62
Total expended in interest of schools	45,650.13	50,677.70
Total average cost per pupil	22.35	25.96
Items of expenditure, by the direction of the School Board :		
Instruction	28,971.72	30,955.26
Janitors	2,899.81	2,935.76
Fuel	2,531.27	3,014.21
Transportation	380.20	602.45
Superintendence	1,358.33	1,200.00
Text-Books	1,882.11	1,823.30
Supplies	1,523.05	1,550.70
Repairs	138.05	150.73
Census	180.54	117.43
Miscellaneous	1,418.08	765.32

Table No. 3.—Cost per pupil, by departments, as based on the average number belonging for the year, and the amount expended under the direction of the School Board.

SCHOOLS.		Membership.	Teachers' Salaries.	Special Teachers' Salaries.	Superintendence and Assistant.	Text-Books.	Supplies.	Cleaning and Repairs.	Janitors.	Fuel.	Transportation.	General Expense.	Summary.
High	Total	317	\$6,630.73	\$317.02	\$100.00	\$616.63	\$302.64		\$513.31	\$284.47		\$157.55	\$8,922.35
	Per Pupil		\$20.92	\$1.00	\$.32	\$1.95	\$.95		\$1.60	\$.90		\$.50	\$28.14
Common	Total	1635	\$22,475.26	\$1,329.05	\$1,303.20	\$1,206.67	\$1,248.06	\$150.73	\$2,422.45	\$2,729.74	\$602.45	\$607.77	\$34,075.38
	Per Pupil		\$13.75	\$.81	\$.80	\$.74	\$.76	\$.09	\$1.48	\$1.67	\$.37	\$.37	\$20.84
Totals	Total	1952	\$29,105.99	\$1,646.07	\$1,403.20	\$1,823.30	\$1,550.70	\$150.73	\$2,935.76	\$3,014.21	\$602.45	\$765.32	\$42,997.73
	Per Pupil		\$14.91	\$.84	\$.72	\$.93	\$.80	\$.08	\$1.50	\$1.55	\$.31	\$.39	\$22.03

Table No. 4.—Showing cost of instruction per pupil, by schools, as based upon the average number belonging from September, 1901, to March, 1902. Does not include special teachers.

SCHOOLS.	Cost of Instruction.	No. of Teachers*	Cost Per Teacher.	No. of Pupils.	Cost Per Pupil.
High,	\$6,630.73	10	\$663.07	317	\$20.92
Webster,	5,168.40	13	397.57	465	11.11
Wilson,	2,005.86	5	401.17	137	14.64
Lincoln,	2,658.30	8	332.54	205	12.97
Chamberlain,	1,505.10	5	301.02	131	11.49
Franklin,	1,435.50	5	287.10	122	11.77
Washburn,	1,425.00	5	285.00	118	12.08
Merrill Hill,	835.10	3	278.37	62	13.47
Park Hill,	813.50	3	271.17	59	13.79
Rural,	6,628.50	22	301.30	309	21.45
Totals,	\$29,105.99	79	\$368.43	1925	\$15.12

* Including Assistants.

Table No. 5.—Number of Rooms, Sitings, Pupils, Teachers, and Number of Pupils per Teacher, not including Rural Schools, April 1, 1902.

SCHOOLS.	Rooms Occupied.	Rooms Unoccupied.	Halls.	Sitings.	† No. of Pupils.			No. of Teachers.	No. of Assistants.	No. of Pupils per Teacher.
					Boys.	Girls.	Total.			
High.....	9	*6	1	350	140	165	305	10	3	30.50
Webster.....	12	0	0	587	238	231	469	12	1	39.08
Wilson.....	4	4	0	167	61	75	136	4	1	36.00
Lincoln.....	8	0	0	381	116	102	218	8	0	27.25
Washburn.....	4	0	0	161	78	48	124	4	1	31.00
Chamberlain.....	4	0	0	180	75	55	130	4	1	32.50
Franklin.....	4	0	0	167	86	75	161	4	1	40.25
Park Hill.....	2	0	0	58	29	30	59	2	1	29.50
Merrill Hill.....	2	0	0	98	31	34	65	2	1	32.50
Totals.....	49	10	1	2149	852	815	1667	50	10	33.18

* Ready for use September, 1902.

† Based on actual number registered during March, 1902.

Table No. 6.—Distribution of Pupils in the High School by Classes and Courses of Study, as found in the Teachers' Monthly Reports for March, 1902.

CLASSES.	Classical.		Lat. Sci.		English.		Special.		Total.		Totals
	Boys.	Girls.	Boys.	Girls.	Boys.	Girls.	Boys.	Girls.	Boys.	Girls.	
Freshman ...	31	49	*	*	19	3	0	0	50	52	102
Sophomore...	10	11	11	32	19	5	0	0	40	48	88
Junior.....	6	14	6	20	18	4	0	5	30	43	73
Senior.....	9	7	2	11	7	4	2	0	20	22	42
Totals ...	58	81	19	63	63	16	2	5	140	165	305

*Latin Scientific and Classical Courses are not separated during the Freshman year.

Table No. 7.—Number of Pupils in the Graded Schools and their average age, by grades, as based upon the actual number registered during the month of March, 1902.

GRADES	I		II		III		IV		V		VI		VII		VIII		IX										
	No. of Pupils.	Av. Age		No. of Pupils.	Av. Age		No. of Pupils.	Av. Age		No. of Pupils.	Av. Age		No. of Pupils.	Av. Age		No. of Pupils.	Av. Age										
		Yr	Mo		Yr	Mo		Yr	Mo		Yr	Mo		Yr	Mo		Yr	Mo	Yr	Mo							
Webster . . .																											
Lincoln . . .	77	6	10	43	8	7	47	9	0	51	9	5	37	11	0	34	11	11	21	12	11	20	13	7	24	13	5
Wilson . . .																											
Washburn . .	44	6	0	27	8	7	27	9	0	26	9	5															
Chamberlain .	54	6	2	31	7	8	22	8	7	23	10	0															
Franklin . . .	65	6	6	35	7	10	28	9	5	33	9	9															
Park Hill . .	10	6	4	8	7	6	16	8	3	14	9	11	11	11	8												
Merrill Hill .	16	5	10	11	7	9	12	9	1	15	9	10	11	10	7												
Totals . . .	266	6	7	155	7	11	152	8	11	162	9	9	140	11	0	140	11	10	135	12	8	116	13	7	96	13	11

Table No. 8.—Attendance as found from the Teachers' Monthly Reports for 1901-1902. This does not include the High School.

ITEMS.	MAR.		APR.		MAY.		JUNE.		SEPT.		OCT.		NOV.		DEC.		JAN.		FEB.		Total.		TOTAL.
	City	Rural	City	Rural	City	Rural	City	Rural	City	Rural	City	Rural	City	Rural	City	Rural	City	Rural	City	Rural	City	Rural	
Whole No. enrolled	1416	327	1430	359	1425	365	1367	359	1349	361	1387	364	1348	345	1322	317	1326	297	1320	319	1369	346	1715
Percentage of attendance	89.52	90.68	90.80	88.78	93.11	89.50	92.68	90.38	96.18	90.79	94.62	91.37	92.46	87.13	94.13	87.19	93.83	85.13	92.66	87.13	93.00	88.81	90.90
Daily average No. belonging	1349	294	1359	324	1366	344	1346	326	1308	335	1306	335	1298	325	1306	292	1293	277	1281	289	1321	314	1635
Daily average No. attending	1234	265	1230	288	1276	305	1255	284	1260	303	1243	306	1201	285	1233	257	1211	247	1189	254	1233	279	1512
No. cases of tardiness	189	74	322	160	331	180	163	98	121	177	261	245	244	266	193	221	204	296	248	266	2276	1983	4259
No. cases of dismissal	62	15	145	25	171	48	71	14	88	37	152	66	103	70	88	35	125	79	118	66	1123	455	1578
No. cases of truancy	1	6	15	0	5	9	6	0	2	0	5	0	1	3	1	0	1	0	2	4	39	22	61
No. days lost by absence	1234	317	2560½	629½	1709	591½	753	266½	535½	412	1415	584	1445½	601	911½	445	1438	581	1775	669	13,777	5096½	18,873½
No. cases corporal punishment	5	2	14	13	15	13	3	7	13	2	17	2	6	4	5	4	12	0	20	4	110	51	161

Table No. 9.—Schedule of Time, showing number of minutes per week apportioned to each study in the Graded Schools.

GRADES.	1	2	3	4	5	6	7	8	9
Arithmetic or Algebra	200	275	275	275	275	275	275	275	300
Drawing	75	75	75	75	75	75	75	75	75
Geography	50	50	50	60	175	175	175	175	175
History or Civics	30	30	30	30	45	45	120	120	120
Language	100	120	150	200	225	250	250	250	275
Music	100	100	100	75	75	75	75	75	75
Opening Exercises	25	25	25	25	25	25	25	25	25
Optional	80	75	45	60	60	60	50	50	50
Penmanship	75	60	60	60	60	60	50	50	50
Physical Exercises	50	50	50	50	50	50	50	50	50
Physiology	15	15	15	15	30	30	30	30	30
Reading and Literature	375	300	275	275	255	230	200	200	150
Recess	125	125	125	125	75	75	75	75	75
Spelling	125	125	150	100	75	75	50	50	50
Totals	1425	1425	1425	1425	1500	1500	1500	1500	1510

Table No. 10.—Teachers' Directory, showing their grade, salary, date when first elected to Auburn schools, and where they were educated.

SCHOOLS.	TEACHERS.	Salary per Week.	Grade.	Date of Election.	Where Educated.
Edward Little High School.	John F. Moody. . .	* \$1,700.00	Principal	June, '86
"	E. J. Winslow. . .	* 800.00	Science	June, '00
"	Augusta Prescott	* 600.00	French	June, '97
"	Effie Josslyn. . .	* 600.00	Latin, Math.	June, '95
"	Ethel E. Williams.	* 600.00	Mathematics	Aug., '98
"	Laura H. Smith.	* 600.00	Latin	June, '99
"	Edith H. Hayes. .	* 550.00	Greek, History	June, '00
"	Mary A. Ingalls.	* 500.00	English, German	June, '00
"	Bertha Irving. . .	* 450.00	English, etc.	June, '01
"	Florence Lowell.	* 450.00	English, etc.	June, '01
Webster.	A. M. Smith. . .	* 810.00	Principal	June, '98	Wilton Academy, Farmington Normal.
"	May E. Paul. . .	13.00	IX	Sept., '82	Farmington Normal, Kent's Hill, Maine Wesleyan Seminary Summer School.
"	Margaret L. Wilson.	12.00	VIII	Sept., '85	E. L. H. S.
"	Margaret C. Turner.	11.00	VIII	Sept., '97	Maine Wesleyan Seminary, Farmington Normal.
"	Sadie B. Long. . .	11.00	VII	Apr., '95	Farmington Normal.
"	Ada G. Stevens. .	11.00	VII	Dec., '94	E. L. H. S., Summer Schools.
"	Annie S. Johnson.	11.00	VI	Sept., '93	E. L. H. S., Summer Schools.
"	Thirsa E. Merrill. .	11.00	VI	March, '91	E. L. H. S.
"	Addie A. Dow. . .	11.00	VI	Sept., '87	Lewiston High School.
"	Rose H. Fuller. . .	10.00	VII	Sept., '99	Turner High School, Salem Normal.
"	Agnes A. Fitz. . .	10.00	V	Sept., '95	Farmington Normal.
"	Lizzie S. Whittum.	10.00	V	Jan., '01	Farmington Normal.
"	Catherine Murphy.	9.00	IX	Jan., '02	High School, Bates.
Wilson.	H. C. Goddard. . .	*600.00	Principal	June, '98	E. L. H. S., Bates College.
"	Albia S. White. . .	11.00	VII	Sept., '83	E. L. H. S.
"	Mary H. Pulsifer. .	10.00	VI	Sept., '96	E. L. H. S., Mt. Holyoke, Summer.
"	Theda Dingley. . .	9.00	V	Sept., '99	E. L. H. S.
"	Jennie Cummings.	7.50	Assistant	Sept., '99	E. L. H. S., Colby.
Lincoln.	Mary G. Carroll. .	12.00	IV	March, '90	E. L. H. S.
"	Susie L. Fitz. . .	9.00	IV	Sept., '97	E. L. H. S.
"	Flora E. Lunt. . .	9.00	III	Sept., '95	E. L. H. S., Farmington Normal.
"	Abbie A. Buckley.	8.50	III	Sept., '96	E. L. H. S.
"	Lizzie Small. . . .	7.50	II	Sept., '98	E. L. H. S.
"	Viola D. Bartlett.	8.50	II	June, '99	Lewiston High, Auburn Training.

* Per Year.

TABLE No. 10—TEACHERS' DIRECTORY.—Continued.

Lincoln.	Maude Bridgham. . .	\$10.00	I	June, '90	E. L. H. S.
"	Helen Hayes. . . .	8.50	I	Sept., '01	Mt. Holyoke, N. Y. State Normal.
Chamberlain.	Mary H. Paine. . . .	11.00	IV	March, '92	Gorham Normal.
"	Anna Coan.	7.50	III	Sept., '99	E. L. H. S.
"	Bertha M. Brown. . .	10.00	II	Sept., '90	E. L. H. S.
"	Mabel B. Jordan. . .	9.00	I	Sept., '96	Auburn Training School.
"	Julia Gilcreas. . . .	5.00	Assistant	Jan., '01	E. L. H. S., Gould Academy.
Franklin.	Sarah E. Ingersoll. .	11.00	IV	Sept., '79	E. L. H. S.
"	Etta Bearce.	10.00	III	Sept., '74	E. L. H. S.
"	Alice M. Wing. . . .	8.50	II	Sept., '98	E. L. H. S., Auburn Training.
"	Mabel D. Knapp. . . .	7.50	I	Apr., '00	High School, Peabody, Mass.
"	Ida Knight.	4.00	Assistant	Oct., '01	Lewiston Training.
Washburn.	Jennie M. Rich. . . .	11.00	IV	Sept., '79	E. L. H. S.
"	Stella M. Pettengill. .	9.50	III	Aug., '96	E. L. H. S., Auburn Training.
"	Mary Crawshaw. . . .	9.50	II	June, '94	Lewiston High, Training.
"	Annie E. Turner. . . .	8.50	I	Sept., '99	E. L. H. S., Auburn Training
"	Mae Yeaton.	2.00	Assistant	Sept., '01	E. L. H. S.
Merrill Hill.	Hattie E. Maxwell. . .	10.50	III, IV, V	Sept., '74	E. L. H. S.
"	Hattie G. Stevens. . .	7.50	I, II	Sept., '99	E. L. H. S.
"	Grace Hall.	6.00	Assistant	Sept., '97	E. L. H. S.
Park Hill.	Mildred E. Davis. . .	10.50	IV, V	June, '97	E. L. H. S.
"	Grace Ingersoll. . . .	9.50	I, II, III	Sept., '84	E. L. H. S., Normal School.
"	Jennie Lewis.	4.00	Assistant	June, '01	Lewiston High.
North Auburn Primary. .	Myrtie E. Sweet. . . .	8.00	I, II, III, IV, V	March, '00	Farmington Normal.
N. and W. Auburn Grammar.	Laura H. Williams. . .	8.50	VI, VII, VIII, IX	Sept., '01	Farmington Normal.
East Auburn Grammar . .	Grace E. Gerrish. . .	10.50	V, VI, VII, VIII	E. L. H. S., Auburn Training.
East Auburn Primary. . .	Maude N. Baker. . . .	8.00	I, II, III, IV	E. L. H. S.
West Auburn Primary. . .	Alice E. Keith.	7.00	I, II, III, IV, V	Sept., '01	E. L. H. S.
Auburn Plains.	Ralph E. Pettengill. .	8.00	Mixed	Sept., '99	E. L. H. S.
Crockett.	Lillian Marsden. . . .	8.00	Mixed	March, '00	E. L. H. S. 2 years, Farmington Normal 1 term.
Danville Junction.	Bertha Besse.	7.00	Mixed	Jan., '02	E. L. H. S., Bates graduate.
Danville Corner.	Harriet Pulsifer. . . .	7.00	Mixed	Jan., '02	E. L. H. S., 2 terms Boston Museum of Fine Arts.
Eveleth.	Blanche Marston. . . .	7.00	Mixed	Sept., '01	3 years E. L. H. S.
Gowell's.	Georgiana Long. . . .	9.00	Mixed	June, '98	Monson Academy, Auburn Training.
Hotel Road.	Lena McAusland. . . .	7.50	Mixed	Dec., '99	E. L. H. S., Auburn Training.
Haskell's Corner.	Daisy D. Hall.	8.00	Mixed	Dec., '94	Poland and Auburn.
Jordan.	Abbie Osgood.	7.00	Mixed	Sept., '01	E. L. H. S.
Littlefield's.	Mary E. Rideout. . . .	10.00	Mixed	June, '79	E. L. H. S.
Marston's Corner.	Lottie Small.	7.50	Mixed	March, '02	University of Maine.
Penley's Corner.	Florence P. Pulsifer. .	7.00	Mixed	Sept., '01	E. L. H. S.
Plummer.	Bertha Chase.	7.00	Mixed	March, '02	E. L. H. S., Bates, 2 years.
Perkins' Ridge.	Emma J. Merrill. . . .	9.00	Mixed	Sept., '01	Gorham Normal.
Rowe's Corner.	Elmer R. Verrill. . . .	9.00	Mixed	March, '02	Bates, '05.
Stevens' Mills.	Margaret J. Small. . . .	9.50	Mixed
Young's Corner.	Mertie M. Aldrich. . .	8.00	Mixed	Aug., '98	Winthrop (Mass.) High, 1 year Mt. Holyoke.

CITY OFFICERS, 1902.

CITY TREASURER. Arthur C. Sprague.
AUDITOR. W. M. Greenleaf.
COLLECTOR. C. F. Curtis.
SOLICITOR. N. W. Harris.
PHYSICIAN. R. A. Shields, M.D.
ASSESSORS. Ansel Briggs, H. S. Wagg, C. V. Martin.
OVERSEERS OF THE POOR. The Mayor and Board of Aldermen, A. B. Cushman, Clerk.
STREET COMMISSIONER. H. W. Rowe.
BOARD OF HEALTH. O. J. Cook, President; A. C. Rich, A. M. Peables, M.D., Secretary.
CITY MARSHAL. Freeman B. Taylor.
DEPUTY MARSHAL. W. B. Hopkins.
POLICEMEN. Frank H. Smith, James E. Kelleher, E. E. Hackett, Z. Vincent, C. O. Hodgdon.
POLICE MATRON. Maria M. Swett.
BOARD OF FIRE COMMISSIONERS. G. E. Marston, F. L. Bartlett, James Elms.
CHIEF ENGINEER. A. W. Miller.
ASSISTANT ENGINEERS. J. H. Bradbury, F. G. Davis, J. C. Woodrow, L. W. Haskell, G. E. Marston, Clerk.
POUND KEEPER. L. T. Brown.
INSPECTOR OF VINEGAR. H. E. Bumpus.
SEALER OF LEATHER. S. P. Miller.
SEALER OF WEIGHTS AND MEASURES. George W. Bumpus.
INSPECTOR OF MILK. L. A. Soule.
CULLER OF STAVES. H. C. Day.
INSPECTOR OF PETROLEUM, COAL OIL AND FLUIDS. H. E. Bumpus.
FENCE VIEWERS. Dana B. Holmes, A. C. Frank, C. H. Stevens.
INSPECTOR OF BUILDINGS. Charles E. Greenleaf.
CITY ENGINEER. R. A. Swift.

CITY ELECTRICIAN. H. J. Davis.

SUPERINTENDENT OF BURIALS. George W. Bumpus,
City Clerk.

SUPERINTENDENT OF HACKS. C. O. Hodgdon. .

SCHOOL COMMITTEE. E. G. Eveleth, Mayor, ex officio
member, Chairman; Fred Vickery, Fred W. Hutchinson, B.
G. W. Cushman, M.D., W. A. Paul, J. W. Stetson, Forest E.
Ludden, W. J. Pennell, M.D., Rev. C. S. Cummings, L. P.
Parker, Wm. W. Bolster, Jr., B. C. Richardson, Superin-
tendent of Schools.

BOARD OF WATER COMMISSIONERS. Charles H.
Briggs (1 yr.), H. G. Foss (2 yrs.), E. S. Paul (3 yrs.), S. K.
Ballard (4 yrs.), Frank Bartlett (5 yrs.), Mark H. Merrow
(6 yrs.).

SUPERINTENDENT. F. E. Bisbee.

CLERK. A. W. P. Cobb.

ENGINEER PUMPING STATION. L. L. Rand.

UNDERTAKERS. A. M. Roak, A. S. Plummer, Charles
W. Harris, Prince J. Doe, F. X. Marcotte.

WEIGHERS OF HAY, COAL AND ICE. J. Edwin Nye,
George B. Smith, C. L. Turgeon, George I. Brown, H. A.
Torsey, N. S. Tibbetts, A. L. Gatchell, J. L. Frost, Fred C.
Gray, J. M. Henderson, D. R. Hastings, L. O. Morse, Geo.
E. Bearce, Henry Stearns, R. E. Hathaway.

WEIGHERS. J. Edwin Nye, George B. Smith, C. L. Tur-
geon, George I. Brown, H. A. Torsey, N. S. Tibbetts, A. L.
Gatchell, J. L. Frost, Fred C. Gray, J. M. Henderson, D. R.
Hastings, L. O. Morse, George E. Bearce, S. M. Attwood,
Henry Stearns, R. E. Hathaway.

MEASURERS OF WOOD AND BARK. Charles Dunn, Geo.
I. Brown, J. Edwin Nye, Geo. B. Smith, N. C. Estes, P. M.
Austin, H. A. Torsey, Horace V. Whitcomb, C. L. Turgeon,
Frank Martin, J. C. Emerton, Robert J. Farrington, D. R.
Hastings, Charles H. Briggs, Henry E. Johnson, E. H. Soper,
F. A. Bailey, L. O. Morse, Albert L. Packard, T. A. Bailey,
Charles H. Hicks, Asa Dow, J. M. Henderson, Henry
Stearns, R. E. Hathaway, Fred M. Keith, S. H. Dill, Lester
P. Moore, Henry M. Young, A. H. Conant, Corey Leonard.

SURVEYORS OF LUMBER. Charles E. Greenleaf, E. H.
Soper, John Coleman, C. C. Wilson, C. L. Turgeon, S. K.

Ballard, E. H. Parker, W. H. Jones, F. R. Conant, H. A. Torsey, A. H. Conant, Horace V. Whitcomb, Rufus P. Parker, H. W. Hutchins, E. W. Hutchins, Walter H. Johnson, D. R. Hastings, S. H. Verrill, Fred M. Keith, Corey Leonard, N. C. Estes, J. Edwin Nye, George E. Bearce.

SURVEYORS OF LOGS. S. H. Verrill, F. R. Conant, A. H. Conant, J. Edwin Swift, E. H. Soper.

CONSTABLES. C. F. Curtis, F. M. Harradon, F. R. Jordan, Jr., Z. T. Newell, Geo. A. Allen, Frank Lyford, C. F. Jenkins, C. V. Manley, F. B. Taylor, W. B. Hopkins, F. H. Smith, Spencer Wyman, G. L. Seavey, J. F. Mullany, E. L. Moody, M. E. Goss, A. R. Gullifer, W. B. Jenkins, Frank Paul, W. M. Trask, C. O. Hodgdon, L. E. Flanders, W. E. Yeaton, E. H. Sawyer, H. L. Haskell, N. H. Pride, Charles E. Swett, J. C. Emerton, F. L. Foster, S. S. Ashworth, E. P. Lyons, J. H. Bradbury, H. C. Church, Charles Adkins, C. E. Hicks, F. M. Taylor, G. A. Hodgdon, W. A. Miller, W. H. Dale, W. S. Huse, H. L. Rowe, S. S. Merrill, O. B. Brackett, C. E. Greenleaf, S. H. Lovejoy, F. O. Norris, L. A. Chesley, W. G. Stephens, A. C. Dunning, John Ahern, Stephen Hayes, Fred L. Austin, A. A. Garcelon, A. M. Penley, A. B. Crafts, W. H. Records, J. W. McCarthy, D. J. Murphy, A. H. Robinson, Ralph Robinson, Peleg Rankins, S. E. Ratcliffe, R. A. Call, J. W. Connelly, Hyman Savage, Seward F. Penley, A. S. Doughty, Frank L. Dearborn, W. S. Hunnewell, George E. Sleeper, George R. Sleeper, Chase Pulsifer, Frank Peltier, Barnard Bacalenick, John Brownstein, Joseph L. Saks, Lewis Shapiro, Alphonse Fevre, Archille Boisvert, Baptiste Lacroix, Albert Leclair, Joseph Berube, Eddie Bourque, John Dobson, William Rawstrom, Richard Stewart, Fred O. Taylor, George Revard, Alfred Legendre, Pierre Lamontagne, G. C. Libby, J. E. Kelleher, Z. Vincent, E. E. Hackett, A. F. Mullin, H. I. Currier, J. F. Larrabee, James Ratcliffe, E. A. Swift, Alphonse Gaudette, Ruel W. Foss, F. W. Jackson, Dellie P. Andrews, Charles H. Higgins, P. W. Sturtevant, D. S. Curtis, Fred Grenier, J. B. Oliver, J. H. Cheetham, Charles L. Varnham.

CITY GOVERNMENTS, 1869-1902.

1869.

CITY GOVERNMENT.

MAYOR, THOMAS LITTLEFIELD.

ALDERMEN.

William H. Keith, Ward 1, J. Dingley, Jr., Ward 4,
P. M. Woodman, Ward 2, Daniel Field, Ward 5.
Daniel P. Atwood, Ward 3,

GEORGE S. WOODMAN, City Clerk.

COMMON COUNCIL.

WILLIAM B. MERRILL, President.

WILLIAM M. HARRIS, Clerk.

Ward 1.

E. P. Crafts,
Alex. Stinson,
H. C. Briggs.

Ward 3.

M. B. Merrill,
S. P. Miller,
O. B. Morse.

Ward 2.

Silas Sprague,
Nathan Briggs,
E. Eveleth.

Ward 4.

E. T. Luce,
William S. Young,
John F. Cobb.

Ward 5.

A. C. Pray,
Geo. W. Bailey,
A. J. Verrill.

1870.

CITY GOVERNMENT.

MAYOR, SETH P. MILLER.

ALDERMEN.

Hiram B. Briggs, Ward 1, James Wagg, Ward 4,
P. M. Woodman, Ward 2, Almon C. Pray, Ward 5.
John W. Perkins, Ward 3,

GEORGE S. WOODMAN, City Clerk.

COMMON COUNCIL.

WILLIAM B. MERRILL, President.

WILLIAM M. HARRIS, Clerk.

Ward 1.

John M. Perry,
Benjamin Conant,
Alvan Waterman.

Ward 3.

William B. Merrill,
Albert Young,
Oren B. Morse.

Ward 2.

Ezekiel Eveleth,
Charles S. Emerson,
James White.

Ward 4.

Oren S. Libby,
Hannibal R. Smith,
Increase B. Kimball.

Ward 5..

Charles Dunn,
Nathaniel G. Sturgis,
Andrew G. Haskell.

1871.

CITY GOVERNMENT.

MAYOR, THOMAS LITTLEFIELD.

ALDERMEN.

Oscar D. Bailey, Ward 1, James S. Robbins, Ward 4,
Silas Sprague, Ward 2, Almon C. Pray, Ward 5.
John W. Perkins, Ward 3,

GEORGE S. WOODMAN, City Clerk.

COMMON COUNCIL.

CHARLES DUNN, President.

WILLIAM M. HARRIS, Clerk.

Ward 1.

Alonzo Crafts,
Benjamin Conant,
Harrison O. Whitman.

Ward 3.

Oren B. Morse,
Ansel L. Lombard,
William M. Chamberlin.

Ward 2.

Josiah Penley,
Sylvester Oakes,
Frank Bartlett.

Ward 4.

J. W. Peables,
Rufus Penley,
Frank E. Young.

Ward 5.

Charles Dunn,
Samuel Emerson,
Charles O. Martin.

1872.

CITY GOVERNMENT.

MAYOR, THOMAS LITTLEFIELD.

ALDERMEN.

John M. Perry, Ward 1, James Dingley, Ward 4,
Hannibal R. Smith, Ward 2, Charles Dunn, Ward 5.
Oren B. Morse, Ward 3,

GEORGE S. WOODMAN, City Clerk.

COMMON COUNCIL.

RICHARD DRESSER, President.

WILLIAM M. HARRIS, Clerk.

Ward 1.

Zibeau Crafts,
George H. Dillingham,
Ira T. Waterman.

Ward 3.

Ansel Lombard,
William B. Merrill,
William M. Chamberlin.

Ward 2.

Frank Bartlett,
Edward W. Gross,
Benj. F. Sturgis.

Ward 4.

James Wagg,
Wm. S. Young,
Richard Dresser.

Ward 5.

George W. Bailey,
James L. Martin,
Alden J. Verrill.

1873.

CITY GOVERNMENT.

MAYOR, THOMAS LITTLEFIELD.

ALDERMEN.

John M. Perry, Ward 1, Francis M. Jordan, Ward 4,
 Frank Bartlett, Ward 2, Charles Dunn, Ward 5.
 Seth P. Miller, Ward 3,

GEORGE S. WOODMAN, City Clerk.

COMMON COUNCIL.

BENJ. F. STURGIS, President.

MURRAY B. WATSON, Clerk.

Ward 1.

Zibeau Crafts,
 George H. Dillingham,
 Alvan Waterman.

Ward 3.

Ansel L. Lombard,
 James O. Foss,
 William M. Chamberlin.

Ward 2.

Edward W. Gross,
 Benjamin F. Sturgis,
 A. J. Coburn.

Ward 4.

Benjamin F. Briggs,
 William S. Young,
 Oren T. Libby.

Ward 5.

Thomas J. Freeman,
 William D. Adams,
 Wm. D. Brewster.

1874.

CITY GOVERNMENT.

MAYOR, THOMAS LITTLEFIELD.

ALDERMEN.

Oscar D. Bailey, Ward 1, Francis M. Jordan, Ward 4,
Joseph Littlefield, Ward 2, Charles Dunn, Ward 5.
Seth P. Miller, Ward 3.

GEORGE S. WOODMAN, City Clerk.

COMMON COUNCIL.

WILLIAM H. KEITH, President.

MURRAY B. WATSON, Clerk.

Ward 1.

Alvan Waterman,
William H. Keith,
Joseph Q. Edmunds.

Ward 3.

John C. Symmes,
B. C. Keene,
Ellery F. Goss.

Ward 2.

A. J. Coburn,
Ezekiel Eveleth,
John Rolfe.

Ward 4.

Edward A. Little,
W. S. Rogers,
Jacob Larrabee.

Ward 5.

Thomas J. Freeman,
George W. Bailey,
Dexter W. Verrill.

1875.

CITY GOVERNMENT.

MAYOR, JAMES DINGLEY.

ALDERMEN.

Fred A. Allen, Ward 1, John F. Cobb, Ward 4,
Hannibal R. Smith, Ward 2, Dexter W. Verrill, Ward 5.
Seth P. Miller, Ward 3,

GEORGE S. WOODMAN, City Clerk.

COMMON COUNCIL.

WILLIAM P. BEARCE, President.

MURRAY B. WATSON, Clerk.

Ward 1.

Charles K. Packard,
Richard Hutchinson,
S. H. Stockman.

Ward 3.

Ellery F. Goss,
B. C. Keene,
Abram Atwood.

Ward 2.

M. P. Bearce,
Dana Goff,
Samuel F. Merrill.

Ward 4.

Isaac Haskell,
Andrew M. Peables,
Rufus Penley.

Ward 5.

George E. Strout,
Leonard Hicks,
Benjamin A. Rideout.

1876.

CITY GOVERNMENT.

MAYOR, JAMES DINGLEY.

ALDERMEN.

Fred A. Allen, Ward 1, William W. Bolster, Ward 4,
Wm. P. Bearce, Ward 2, Ether S. Paul, Ward 5.
Ellery F. Goss, Ward 3,

GEORGE S. WOODMAN, City Clerk.

COMMON COUNCIL.

GEORGE E. STROUT, President.

MURRAY B. WATSON, Clerk.

Ward 1.

Alden B. Crafts,
George H. A. Bradbury,
Millburn Furbish.

Ward 3.

Abram Atwood,
B. C. Keene,
John B. Jordan.

Ward 2.

Almon L. Goss,
Benj. F. Sturgis,
Charles S. Emerson.

Ward 4.

J. Dingley, Jr.,
Jacob Larrabee,
Everett W. Burgess.

Ward 5.

Leonard Hicks,
George E. Strout,
Benjamin A. Rideout.

1877.

CITY GOVERNMENT.

MAYOR, HANNIBAL R. SMITH.

ALDERMEN.

Oscar D. Bailey, Ward 1, Wm. W. Bolster, Ward 4,
 Benj. F. Sturgis, Ward 2, Freedom Haskell, Ward 5.
 Ellery F. Goss, Ward 3,

GEORGE S. WOODMAN, City Clerk.

COMMON COUNCIL.

JOHN B. JORDAN, President.

MURRAY B. WATSON, Clerk.

Ward 1.

Chas. A. Kinsley,
 Geo. H. A. Bradbury,
 H. O. Whitman.

Ward 3.

John B. Jordan,
 Jabez H. Merrill,
 Charles E. Smith.

Ward 2.

Almon L. Goss,
 Thomas Littlefield,
 M. P. Bearce.

Ward 4.

J. Dingley, Jr.,
 Jacob Larrabee,
 Everett W. Burgess.

Ward 5.

N. H. Woodbury,
 Dexter W. Verrill,
 Charles Flagg.

1878.

CITY GOVERNMENT.

MAYOR, HANNIBAL R. SMITH.

ALDERMEN.

Oscar D. Bailey, Ward 1, Nathaniel I. Jordan, Ward 4,
Ezekiel Eveleth, Ward 2, George W. Wagg, Ward 5.
Seth P. Miller, Ward 3,

GEORGE S. WOODMAN, City Clerk.

COMMON COUNCIL.

AUGUSTUS M. PULSIFER, President.

MURRAY B. WATSON, Clerk.

Ward 1.

Charles H. Record,
Joseph E. Metcalf,
Herbert S. Whitman.

Ward 3.

Jabez H. Merrill,
John Pickard,
Wallace K. Oakes.

Ward 2.

Thomas Littlefield,
Joshua W. Beede,
Daniel Lara.

Ward 4.

Calvin S. Libby,
James W. Peables,
Augustus M. Pulsifer.

Ward 5.

N. H. Woodbury,
Chas. C. Rowe,
David S. Whitehouse.

1879.

CITY GOVERNMENT.

MAYOR, THOMAS LITTLEFIELD.

ALDERMEN.

SETH P. MILLER, President.

Charles H. Record, Ward 1, Nathaniel I. Jordan, Ward 4,
Ezekiel Eveleth, Ward 2, George W. Wagg, Ward 5.
Seth P. Miller, Ward 3,

HENRY M. SPRAGUE, City Clerk.

COMMON COUNCIL.

WALLACE K. OAKES, President.

MURRAY B. WATSON, Clerk.

Ward 1.

Royal J. Bradbury,
Edward W. Bird,
Herbert S. Whitman.

Ward 3.

John Pickard,
Wallace K. Oakes,
Henry Willis.

Ward 2.

Daniel Lara,
John Stimson,
H. R. Bisbee.

Ward 4.

James W. Peables,
Isaac Haskell,
J. T. W. Stinchfield.

Ward 5.

Charles Thurston,
George W. Woodbury,
David S. Whitehouse.

1880.

CITY GOVERNMENT.

MAYOR, THOMAS LITTLEFIELD.

ALDERMEN.

EDWIN T. GILE, President.

J. E. Metcalf, Ward 1, Benjamin F. Briggs, Ward 4,
Edwin T. Gile, Ward 2, Moses Crafts, Ward 5.
Jabez H. Merrill, Ward 3,

HENRY M. SPRAGUE, City Clerk.

COMMON COUNCIL.

EBENEZER JORDAN, President.

ALTON J. SHAW, Clerk.

Ward 1.

E. W. Bird,
Charles B. Record,
W. F. Munroe.

Ward 3.

William A. Robinson,
John F. Clifford,
Nathan W. Harris.

Ward 2.

H. R. Bisbee,
H. B. Sawyer,
Joseph Goss.

Ward 4.

Albert M. Penley,
Horatio B. Pulsifer,
Ebenezer Jordan.

Ward 5.

Charles Thurston,
Daniel H. Rendall,
Samuel Farnham.

1881.

CITY GOVERNMENT.

MAYOR, GEORGE S. WOODMAN.

ALDERMEN.

HORATIO B. PULSIFER, President.

Lucius C. Dunham, Ward 1, Horatio B. Pulsifer, Ward 4,
Joseph Goss, Ward 2, John Stimson, Ward 5.
Jabez H. Merrill, Ward 3,

J. W. MITCHELL, City Clerk.

COMMON COUNCIL.

NATHAN W. HARRIS, President.

ALTON J. SHAW, Clerk.

Ward 1.

Joseph Q. Edmunds,
J. P. Garcelon,
Francis Packard.

Ward 3.

William A. Robinson,
John F. Clifford,
Nathan W. Harris.

Ward 2.

David P. Field,
Horatio B. Sawyer,
Edwin O. Wells.

Ward 4.

John W. May,
Edson G. Spofford,
Winfield S. Larrabee.

Ward 5.

Algernon M. Roak,
George W. Wagg,
Isaiah V. McKenney.

1882.

CITY GOVERNMENT.

MAYOR, GEORGE S. WOODMAN.

ALDERMEN.

GEORGE W. WAGG, President.

W. F. Munroe, Ward 1,	E. G. Spofford, Ward 4,
Daniel Lara, Ward 2,	George W. Wagg, Ward 5.
N. W. Harris, Ward 3,	

J. W. MITCHELL, City Clerk.

COMMON COUNCIL.

WILLIAM A. ROBINSON, President.

FRED O. WATSON, Clerk.

Ward 1.

Francis Packard,
J. P. Garcelon,
William H. Briggs.

Ward 3.

William A. Robinson,
B. F. Teague,
Edmund Libby.

Ward 2.

David P. Field,
Edwin O. Wells,
Charles W. Campbell.

Ward 4.

A. M. Penley,
L. W. Haskell,
John T. W. Stinchfield.

Ward 5.

D. W. Kinsley,
S. R. Robinson,
S. S. Merrill.

1883.

CITY GOVERNMENT.

MAYOR, GEORGE S. WOODMAN.

ALDERMEN.

NATHAN W. HARRIS, President.

H. O. Whitman, Ward 1,	Lewis W. Haskell, Ward 4,
David P. Field, Ward 2,	George W. Wagg, Ward 5.
Nathan W. Harris, Ward 3,	

J. W. MITCHELL, City Clerk.

COMMON COUNCIL.

CHARLES W. CAMPBELL, President.

FRED O. WATSON, Clerk.

Ward 1.

William H. Briggs,
Seth Briggs,
Fred W. Hutchinson.

Ward 3.

Benjamin F. Teague,
Edmund Libby,
Henry W. Oakes.

Ward 2.

Charles W. Campbell,
Thomas Littlefield,
George W. Curtis.

Ward 4.

N. C. Estes,
Solomon Larrabee,
Albert Jordan.

Ward 5.

Samuel R. Robinson,
Royal M. Mason,
Charles E. Marvel.

1884.

CITY GOVERNMENT.

MAYOR, BENJAMIN F. STURGIS.

ALDERMEN.

DAVID P. FIELD, President.

H. O. Whitman, Ward 1, Albert M. Penley, Ward 4,
David P. Field, Ward 2, Samuel R. Robinson, Ward 5.
Edmund Libby, Ward 3,

J. W. MITCHELL, City Clerk.

COMMON COUNCIL.

ANSEL BRIGGS, President.

FRED O. WATSON, Clerk.

Ward 1.

Seth Briggs,
Fred W. Hutchinson,
Ansel Briggs.

Ward 3.

Henry W. Oakes,
N. M. Neal,
John N. Foster.

Ward 2.

George W. Curtis,
Benjamin F. Beals,
Horace Goff.

Ward 4.

Henry Lowell,
Frank A. Haskell,
Charles A. Jordan.

Ward 5.

Charles E. Marvel,
Stephen S. Merrill,
Delance Young.

1885.

CITY GOVERNMENT.

MAYOR, L. W. HASKELL.

ALDERMEN.

ANSEL BRIGGS, President.

Ansel Briggs, Ward 1,	C. A. Jordan, Ward 4,
George W. Curtis, Ward 2,	Albert A. Young, Ward 5.
A. P. Lamb, Ward 3,	

J. W. MITCHELL, City Clerk.

COMMON COUNCIL.

JOHN W. FOSTER, President.

FRED O. WATSON, Clerk.

Ward 1.

E. S. Crafts,
H. N. Johnson,
J. Wesley Ricker.

Ward 3.

N. M. Neal,
John N. Foster,
W. F. Lord.

Ward 2.

B. F. Beals,
James White,
James L. Lowell.

Ward 4.

C. S. Bond,
G. M. Atkins,
F. G. Vickery.

Ward 5.

Charles H. Stevens,
Stephen S. Merrill,
Peter M. Austin.

1886.

CITY GOVERNMENT.

MAYOR, L. W. HASKELL.

ALDERMEN.

A. P. LAMB, President.

Ansel Briggs, Ward 1, G. M. Atkins, Ward 4,
Isaac W. Harris, Ward 2, Albert A. Young, Ward 5.
A. P. Lamb, Ward 3,

RODNEY F. FOSS, City Clerk.

COMMON COUNCIL.

CHARLES S. YEATON, President.

C. C. JORDAN, Clerk.

Ward 1.

H. N. Johnson,
J. W. Ricker,
Stafford B. Jones.

Ward 3.

Charles E. Libby,
Geo. E. Bisbee,
P. M. Bickford.

Ward 2.

John T. Hale,
Charles S. Yeaton,
Charles H. Parker.

Ward 4.

S. K. Ballard,
A. W. Miller,
W. S. Larrabee.

Ward 5.

Josiah W. Littlefield,
V. P. Buck,
P. M. Austin.

1887.

CITY GOVERNMENT.

MAYOR, ALBERT M. PENLEY.

ALDERMEN.

JOHN N. FOSTER, President.

J. W. Ricker, Ward 1,	H. C. Day, Ward 4,
B. F. Sturgis, Ward 2,	James L. Martin, Ward 5.
John N. Foster, Ward 3,	

J. W. MITCHELL, City Clerk.

COMMON COUNCIL.

N. M. NEAL, President.

JOHN H. NEAL, Clerk.

Ward 1.

H. N. Johnson,
George F. Rollins,
Stafford B. Jones.

Ward 3.

J. E. Tibbetts,
E. G. Heath,
Seth Manley.

Ward 2.

John T. Hale,
James L. Lowell,
Herbert L. Foss.

Ward 4.

James Dingley,
A. C. Snow,
Laurent Laberge.

Ward 5.

N. M. Neal,
F. R. Rounds,
H. L. Haskell.

1888.

CITY GOVERNMENT.

MAYOR, ALBERT M. PENLEY.

ALDERMEN.

Horace N. Johnson, Ward 1, Horace C. Day, Ward 4,
Benjamin F. Sturgis, Ward 2, James L. Martin, Ward 5.
John N. Foster, Ward 3,

J. W. MITCHELL, City Clerk.

COMMON COUNCIL.

N. M. NEAL, President.

JOHN H. NEAL, Clerk.

Ward 1.

S. B. Jones,
George Fred Rollins,
Dana B. Holmes.

Ward 3.

John E. Tibbetts,
E. G. Heath,
Seth Manley,

Ward 2.

Herbert L. Foss,
D. B. Stevens,
R. S. Bradbury.

Ward 4.

A. C. Snow,
Laurent Laberge,
Charles E. Greenleaf.

Ward 5.

N. M. Neal,
Harry L. Haskell,
Charles Stackpole.

1889.

CITY GOVERNMENT.

MAYOR, ALBERT R. SAVAGE.

ALDERMEN.

Stafford B. Jones, Ward 1, P. H. Kelleher, Ward 4,
Benjamin F. Sturgis, Ward 2, Harry L. Haskell, Ward 5.
John E. Tibbetts, Ward 3,

J. W. MITCHELL, City Clerk.

COMMON COUNCIL.

T. E. EUSTIS, President.

GEO. E. McCANN, Clerk.

Ward 1.

Dana B. Holmes,
Charles F. Curtis,
Daniel W. Kinsley.

Ward 3.

T. Everett Eustis,
Raymond Toothaker,
Charles W. Dexter.

Ward 2.

R. S. Bradbury,
Herbert L. Foss,
Daniel B. Stevens.

Ward 4.

Charles E. Greenleaf,
L. O. Brackett,
Thomas Marsden.

Ward 5.

Samuel B. Smith,
Frank Martin,
Charles Stackpole.

1890.

CITY GOVERNMENT.

MAYOR, ALBERT R. SAVAGE.

ALDERMEN.

T. E. EUSTIS, President.

Dana B. Holmes, Ward 1,	I. N. Haskell, Ward 4,
W. G. Lowell, Ward 2,	Harry L. Haskell, Ward 5.
T. Everett Eustis, Ward 3,	

GEORGE G. GIFFORD, City Clerk.

COMMON COUNCIL.

GEORGE E. McCANN, President.

J. H. NEAL, Clerk.

Ward 1.

Daniel W. Kinsley,
Charles F. Curtis,
Thomas Dillingham.

Ward 3.

Raymond Toothaker,
Charles W. Dexter,
Henry H. Hanson.

Ward 2.

Charles H. Briggs,
George E. Davis,
James M. Stevens.

Ward 4.

George E. McCann,
Orrel F. Brown,
Edmund H. Soper.

Ward 5.

Samuel B. Smith,
Isaiah V. McKenney,
Elbridge G. Robinson.

1891.

CITY GOVERNMENT.

MAYOR, ALBERT R. SAVAGE.

ALDERMEN.

T. E. EUSTIS, President.

Daniel W. Kinsley, Ward 1, I. N. Haskell, Ward 4,
W. G. Lowell, Ward 2, Samuel B. Smith, Ward 5.
T. Everett Eustis, Ward 3,

GEORGE G. GIFFORD, City Clerk.

COMMON COUNCIL.

CHARLES F. CURTIS, President.

J. H. NEAL, Clerk.

Ward 1.

Charles F. Curtis,
Roland S. Woodward,
Wellington D. Curtis.

Ward 3.

Henry H. Hanson,
Henry W. Oakes,
E. H. Hutchins.

Ward 2.

Charles H. Briggs,
George E. Davis,
James M. Stevens.

Ward 4.

A. A. Garcelon,
John P. Auger,
Edmund H. Soper.

Ward 5.

Elbridge G. Robinson,
Samuel S. Ashworth,
Charles E. Marvel.

1892.

CITY GOVERNMENT.

MAYOR, WINCHESTER G. LOWELL.

ALDERMEN.

SAMUEL B. SMITH, President.

Charles F. Curtis, Ward 1, Eldreth Arnold, Ward 4,
George E. Davis, Ward 2, Samuel B. Smith, Ward 5.
J. P. Hutchinson, Ward 3,

GEORGE G. GIFFORD, City Clerk.

COMMON COUNCIL.

HENRY W. OAKES, President.

J. H. NEAL, Clerk.

Ward 1.

W. D. Curtis,
John A. Turner,
E. C. Douglass.

Ward 3.

E. H. Hutchins,
Henry W. Oakes,
C. W. Locke.

Ward 2.

Hillman Smith,
Fred M. Taylor,
W. D. Brewster.

Ward 4.

A. A. Garcelon,
W. W. Pollister,
John C. Woodrow.

Ward 5.

Charles E. Marvel,
S. S. Ashworth,
E. Robinson.

1893

CITY GOVERNMENT.

MAYOR, W. W. BOLSTER.

ALDERMEN.

HILLMAN SMITH, President.

W. D. Curtis, Ward 1,	A. A. Garcelon, Ward 4,
Hillman Smith, Ward 2,	V. P. Buck, Ward 5.
Willard Linscott, Ward 3,	

WILLIAM E. LUDDEN, City Clerk.

COMMON COUNCIL.

EMERY BAILEY, President.

J. H. NEAL, Clerk.

Ward 1.

E. C. Douglass,
Elton D. Bailey,
W. S. Hathaway.

Ward 3.

Emery Bailey,
S. K. Ballard,
C. W. Jordan.

Ward 2.

Fred M. Taylor,
William D. Stratton,
C. L. Turgeon.

Ward 4.

W. W. Pollister,
Jeremiah Dingley, Jr.,
John C. Woodrow.

Ward 5.

S. P. Strickland,
J. C. Emerton,
Charles E. Bangs.

1894.

CITY GOVERNMENT.

MAYOR, HILLMAN SMITH.

ALDERMEN.

W. D. CURTIS, President.

W. D. Curtis, Ward 1, Algernon M. Roak, Ward 4,
Charles H. Briggs, Ward 2, John C. Woodrow, Ward 5.
Fred M. Taylor, Ward 3,

FOREST E. LUDDEN, City Clerk.

COMMON COUNCIL.

EMERY BAILEY, President.

J. H. NEAL, Clerk.

Ward 1.

Elton D. Bailey,
Henry W. White,
Albion L. Robinson.

Ward 3.

Emery Bailey,
George R. Page,
J. C. Emerton.

Ward 2.

Arthur C. Sprague,
Charles F. Burr,
Herbert L. Foss.

Ward 4.

Salmon Record,
John R. Brett,
James L. Martin.

Ward 5.

James J. Shields,
Joseph M. Stockman,
Frank G. Vickery.

1895.

CITY GOVERNMENT.

MAYOR, HILLMAN SMITH.

ALDERMEN.

FRED M. TAYLOR, President.

Justus P. Garcelon, Ward 1, Charles S. Emerson, Ward 4,
Charles H. Briggs, Ward 2, Jeremiah C. Brackett, Ward 5.
Fred M. Taylor, Ward 3,

FOREST E. LUDDEN, City Clerk.

COMMON COUNCIL.

ARTHUR C. SPRAGUE, President.

J. H. NEAL, Clerk.

Ward 1.

George F. Oliver,
J. Q. A. Jumper,
E. C. Douglass.

Ward 3.

James F. Atwood,
Frank L. Bartlett,
Freeman C. Farnham.

Ward 2.

Arthur C. Sprague,
Charles F. Burr,
Herbert L. Foss.

Ward 4.

Salmon Record,
John R. Brett,
James L. Martin.

Ward 5.

John C. Booth,
George Byron,
George Hayes.

1896.

CITY GOVERNMENT.

MAYOR, NATHAN W. HARRIS.

ALDERMEN.

JUSTUS P. GARCELON, President.

Justus P. Garcelon, Ward 1, William H. Wiggin, Ward 4,
Herbert L. Foss, Ward 2, Jeremiah C. Brackett, Ward 5.
Frank L. Bartlett, Ward 3,

GEO. E. McCANN, City Clerk.

COMMON COUNCIL.

J. Q. A. JUMPER, President.

CHAS. W. COOMBS, Clerk.

Ward 1.

Geo. F. Oliver,
J. Q. A. Jumper,
Frank H. Lyford.

Ward 3.

Freeman C. Farnham,
Murray B. Watson,
Clifford Hutchinson.

Ward 2.

Charles F. Burr,
David S. Curtis,
Oscar W. Jones.

Ward 4.

Geo. B. Smith,
Alfred C. Frank,
Geo. W. McFadden.

Ward 5.

John C. Booth,
J. T. W. Stanchfield,
Eben F. Davis.

1897.

CITY GOVERNMENT.

MAYOR, NATHAN W. HARRIS.

ALDERMEN.

W. H. WIGGIN, President.

Geo. F. Oliver, Ward 1, William H. Wiggin, Ward 4,
Herbert L. Foss, Ward 2, George Byron, Ward 5.
Frank L. Bartlett, Ward 3,

GEO. E. McCANN, City Clerk.

COMMON COUNCIL.

MURRAY B. WATSON, President.

CHAS. W. COOMBS, Clerk.

Ward 1.

Frank H. Lyford,
Edwin O. Wells,
D. A. Whitman.

Ward 3.

F. C. Farnham,
Murray B. Watson,
Clifford Hutchinson.

Ward 2.

Charles F. Burr,
David S. Curtis,
Fred L. Briggs.

Ward 4.

George B. Smith,
Alfred C. Frank,
George W. McFadden.

Ward 5.

L. D. Leadbetter,
R. W. Pulsifer,
P. P. Thibault.

1898.

CITY GOVERNMENT.

MAYOR, NATHAN W. HARRIS.

ALDERMEN.

W. H. WIGGIN, President.

Geo. F. Oliver, Ward 1, William H. Wiggin, Ward 4,
Charles F. Burr, Ward 2, George Byron, Ward 5.
Frank L. Bartlett, Ward 3,

GEO. E. McCANN, City Clerk.

COMMON COUNCIL.

MURRAY B. WATSON, President.

CHAS. W. COOMBS, Clerk.

Ward 1.

Edwin O. Wells,
D. A. Whitman,
Bert D. Verrill.

Ward 3.

Murray B. Watson,
Clifford Hutchinson,
Willard Carver.

Ward 2.

Fred L. Briggs,
Charles V. Martin,
James F. Larrabee.

Ward 4.

George B. Smith,
Alfred C. Frank,
Edward N. Hutchins.

Ward 5.

L. D. Leadbetter,
R. W. Pulsifer,
P. P. Thibault.

1899.

CITY GOVERNMENT.

MAYOR, WILLIAM H. WIGGIN.

ALDERMEN.

CHAS. F. BURR, President.

Frank H. Lyford, Ward 1, George B. Smith, Ward 4,
 Charles F. Burr, Ward 2, Ralph W. Pulsifer, Ward 5.
 Murray B. Watson, Ward 3,

GEO. E. McCANN, City Clerk.

COMMON COUNCIL.

MURRAY B. WATSON, President.

FRED L. BRIGGS, Clerk.

Ward 1.

D. A. Whitman,
 Bert D. Verrill,
 Melville E. Goss.

Ward 3.

Willard Carver,
 Alton O'Brion,
 Winslow S. Walker.

Ward 2.

James F. Larrabee,
 Charles V. Martin,
 Horatio B. Sawyer.

Ward 4.

E. N. Hutchins,
 Alfred C. Frank,
 John H. Chase.

Ward 5.

Frank J. Bonney,
 E. J. Anderson,
 Napoleon Richard.

1900.

CITY GOVERNMENT.

MAYOR, J. S. P. H. WILSON.

ALDERMEN.

D. R. HASTINGS, President.

Eugene W. Goss, Ward 1, George B. Smith, Ward 4,
D. R. Hastings, Ward 2, Lorenzo T. Brown, Ward 5.
Charles E. Vickery, Ward 3,

GEO. C. WEBBER, City Clerk.

COMMON COUNCIL.

E. L. PHILOON, President.

FRANK L. TRACY, Clerk.

Ward 1.

Charles L. Turgeon,
Albert S. Berry,
Roland Keene.

Ward 3.

Charles E. Philoon,
S. K. Ballard,
George W. Stone.

Ward 2.

Ralph A. Stevens,
Geo. V. Turgeon,
Everett L. Philoon.

Ward 4.

Wm. Bickford,
Timothy Ragan,
E. N. Hutchins.

Ward 5.

Frank A. Arnold,
J. T. W. Stanchfield,
Fred E. Nason.

1901.

CITY GOVERNMENT.

MAYOR, J. S. P. H. WILSON.

ALDERMEN.

D. R. HASTINGS, President.

Eugene W. Goss, Ward 1, Arthur H. Cooper, Ward 4,
 D. R. Hastings, Ward 2, Lorenzo T. Brown, Ward 5.
 Walter E. Dingley, Ward 3,

GEO. W. BUMPUS, City Clerk.

COMMON COUNCIL.

FRED B. GROVES, President.

GEO. A. DUSTON, Clerk.

Ward 1.

Thomas C. Jordan,
 F. P. Weymouth,
 Charles F. Curtis.

Ward 3.

Henry C. Coston,
 Parke G. Dingley,
 Nathan S. Rand.

Ward 2.

Fred B. Groves,
 Silas K. Kneeland,
 Everett L. Philoon.

Ward 4.

John J. Lawler,
 W. H. C. Allen,
 Timothy W. Ragan.

Ward 5.

Fred E. Nason,
 Sabin Vincent,
 James A. Pike.

1902.

CITY GOVERNMENT.

MAYOR, E. G. EVELETH.

ALDERMEN.

W. H. C. ALLEN, President.

F. T. Davis, Ward 1,	W. H. C. Allen, Ward 4,
B. C. Brett, Ward 2,	A. Q. Miller, Ward 5.
J. M. Crawshaw, Ward 3,	

GEO. W. BUMPUS, City Clerk.

COMMON COUNCIL.

FRED B. GROVES, President.

GEO. A. DUSTON, Clerk.

Ward 1.

T. C. Jordan,
F. P. Weymouth,
C. F. Curtis.

Ward 3.

N. S. Rand,
H. C. Coston,
L. E. Flanders.

Ward 2.

Fred B. Groves,
S. K. Kneeland,
H. C. French.

Ward 4.

J. J. Lawler,
A. H. Conant,
E. R. Thurston.

Ward 5.

S. E. Taber,
P. P. Thibault,
J. M. Jordan.

CHIEF OFFICERS OF THE CITY
SINCE ITS INCORPORATION.

	MAYOR.	CITY CLERK.	TREASURER.
1869	Thomas Littlefield	Geo. S. Woodman	Geo. S. Woodman
1870	Seth P. Miller	Geo. S. Woodman	Geo. S. Woodman
1871	Thomas Littlefield	Geo. S. Woodman	Geo. S. Woodman
1872	Thomas Littlefield	Geo. S. Woodman	Geo. S. Woodman
1873	Thomas Littlefield	Geo. S. Woodman	Geo. S. Woodman
1874	Thomas Littlefield	Geo. S. Woodman	Geo. S. Woodman
1875	James Dingley	Geo. S. Woodman	J. R. Learned
1876	James Dingley	Geo. S. Woodman	J. R. Learned
1877	Hannibal R. Smith	Geo. S. Woodman	D. W. Verrill
1878	Hannibal R. Smith	Geo. S. Woodman	D. W. Verrill
1879	Thomas Littlefield	Henry M. Sprague	D. W. Verrill
1880	Thomas Littlefield	Henry M. Sprague	D. W. Verrill
1881	Geo. S. Woodman	J. W. Mitchell	D. W. Verrill
1882	Geo. S. Woodman	J. W. Mitchell	D. W. Verrill
1883	Geo. S. Woodman	J. W. Mitchell	D. W. Verrill
1884	Benj. F. Sturgis	J. W. Mitchell	D. W. Verrill
1885	L. W. Haskell	J. W. Mitchell	D. W. Verrill
1886	L. W. Haskell	Rodney F. Foss	Geo. B. Attwood
1887	A. M. Penley	J. W. Mitchell	D. W. Verrill
1888	A. M. Penley	J. W. Mitchell	D. W. Verrill
1889	Albert R. Savage	J. W. Mitchell	D. W. Verrill
1890	Albert R. Savage	Geo. G. Gifford	D. W. Verrill
1891	Albert R. Savage	Geo. G. Gifford	Geo. E. McCann
1892	W. G. Lowell	Geo. G. Gifford	Geo. E. McCann
1893	W. W. Bolster	William E. Ludden	Eben G. Eveleth
1894	Hillman Smith	Forrest E. Ludden	Eben G. Eveleth
1895	Hillman Smith	Forrest E. Ludden	Eben G. Eveleth
1896	Nathan W. Harris	Geo. E. McCann	Eben G. Eveleth
1897	Nathan W. Harris	Geo. E. McCann	Eben G. Eveleth
1898	Nathan W. Harris	Geo. E. McCann	Eben G. Eveleth
1899	William H. Wiggin	Geo. E. McCann	Eben G. Eveleth
1900	J. S. P. H. Wilson	Geo. C. Webber	Everett L. Philoon
1901	J. S. P. H. Wilson	Geo. W. Bumpus	Eben G. Eveleth
1902	Eben G. Eveleth	Geo. W. Bumpus	Arthur C. Sprague

	ST. COMMISSIONER.	CHIEF ENGINEER.	COL. OF TAXES.
1869	O. D. Bailey	J. A. Whitman	Calvin G. Skinner
1870	Charles R. Jordan	Seth P. Miller	Geo. S. Woodman
1871	Thomas Littlefield	Seth P. Miller	Calvin G. Skinner
1872	O. D. Bailey	Almon C. Pray	James Dingley
1873	David T. French	James White	D. W. Verrill
1874	David T. French	A. A. Miller	D. W. Verrill
1875	Joseph Goss	A. A. Miller	D. W. Verrill
1876	Joseph Goss	A. A. Miller	D. W. Verrill
1877	Joseph Goss	A. A. Miller	D. W. Verrill
1878	James S. Nash	A. A. Miller	D. W. Verrill
1879	James S. Nash	A. A. Miller	D. W. Verrill
1880	David T. French	A. A. Miller	D. W. Verrill
1881	Frank F. Goss	A. A. Miller	D. W. Verrill
1882	Frank F. Goss	A. A. Miller	D. W. Verrill
1883	Frank F. Goss	A. A. Miller	D. W. Verrill
1884	Frank F. Goss	Fred H. Storah	D. W. Verrill
1885	Frank F. Goss	Fred H. Storah	B. F. Teague
1886	L. W. Haskell	C. A. Jordan	D. W. Kinsley
1887	Frank F. Goss	A. A. Miller	Thomas Littlefield
1888	Frank F. Goss	A. A. Miller	Eben G. Eveleth
1889	Frank F. Goss	A. A. Miller	Eben G. Eveleth
1890	Frank F. Goss	Fred H. Storah	Eben G. Eveleth
1891	H. L. Haskell	Fred H. Storah	Eben G. Eveleth
1892	H. L. Haskell	Fred H. Storah	Eben G. Eveleth
1893	David P. Field	L. W. Haskell	D. W. Kinsley
1894	David P. Field	Arthur B. King	D. W. Kinsley
1895	Frank F. Goss	D. D. Merrill	D. W. Kinsley
1896	Frank F. Goss	D. D. Merrill	D. W. Kinsley
1897	Frank F. Goss	D. D. Merrill	D. W. Kinsley
1898	Frank F. Goss	D. D. Merrill	D. W. Kinsley
1899	Frank F. Goss	D. D. Merrill	John A. Turner
1900	Frank G. Vickery	A. W. Miller	W. B. Hopkins
1901	Harry W. Rowe	A. W. Miller	Chas. F. Curtis
1902	Harry W. Rowe	A. W. Miller	Chas. F. Curtis



