

The University of Maine

DigitalCommons@UMaine

---

University of Maine Alumni Magazines

University of Maine Publications

---

7-21-1923

## Maine Alumnus, Volume 4, Number 22, July 21, 1923

General Alumni Association, University of Maine

Follow this and additional works at: [https://digitalcommons.library.umaine.edu/alumni\\_magazines](https://digitalcommons.library.umaine.edu/alumni_magazines)

---

### Recommended Citation

General Alumni Association, University of Maine, "Maine Alumnus, Volume 4, Number 22, July 21, 1923" (1923). *University of Maine Alumni Magazines*. 60.

[https://digitalcommons.library.umaine.edu/alumni\\_magazines/60](https://digitalcommons.library.umaine.edu/alumni_magazines/60)

This publication is brought to you for free and open access by DigitalCommons@UMaine. It has been accepted for inclusion in University of Maine Alumni Magazines by an authorized administrator of DigitalCommons@UMaine. For more information, please contact [um.library.spc@maine.edu](mailto:um.library.spc@maine.edu).

# The Maine Alumnus

Member of the Alumni Magazines Associated

Entered as second-class matter October 1921 at the postoffice at Augusta, Maine, under the act of March 3, 1879.

Vol. 4, No. 22

JULY 21, 1923

Ten Cents the Copy

## Extensive Repairs to College Buildings

Oak Hall is being clothed in new vestments and so are a dozen more of the older college buildings as the result of the extensive and thorough repairs now being carried on all over the campus. C. Parker Crowell '98, a Bangor architect, has been

flattened pitch has replaced the original leaky slate roof. The old ram pasture on the top floor is being refinished into rooms with a plaster finish in place of the wall board partitions erected after the ram pasture passed out of existence. New toilet

ment bath room, and a coat or two of paint outside and inside will make the Mt. Vernon House rival the celebrated original mansion.

North Hall, now serving as the Home Economics practice house, is to receive an outside

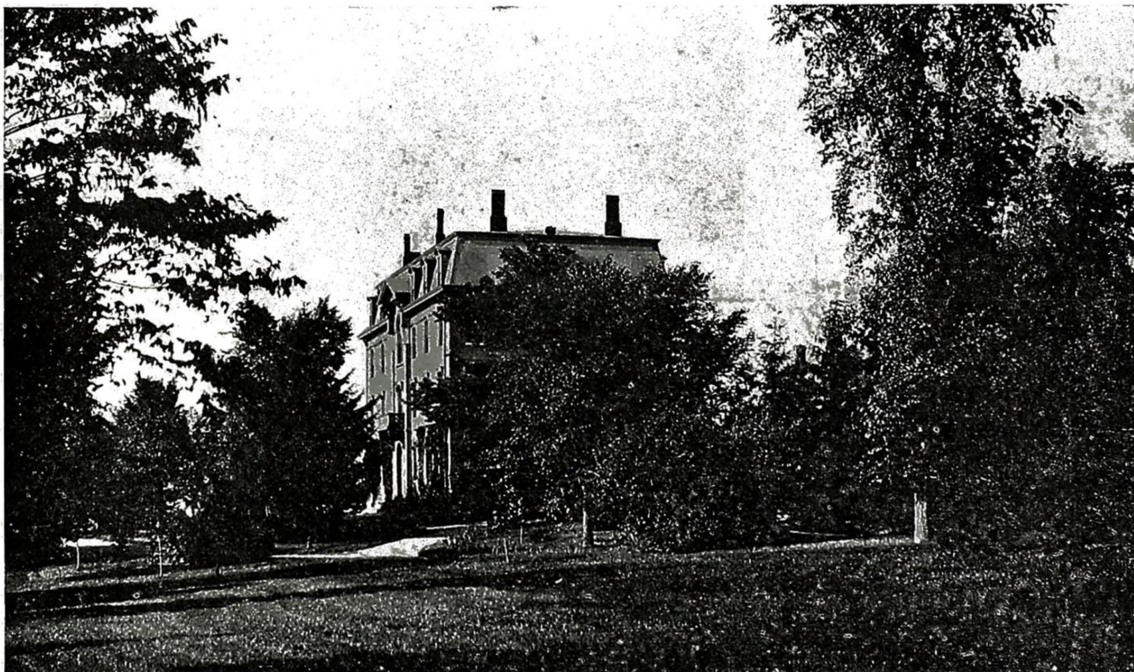

OAK HALL

hired by the University to superintend the work and is devoting a good share of his time to repairs in progress.

\$75,000 is the state appropriation for this purpose during the present year and \$50,000 next year.

The feature of the improvements is the erection of fire escapes on each dormitory so that every room will have access to a modern fire exit.

The most extensive repair job going on is in Oak Hall. A new tar and gravel roof with a

and shower facilities are being added and all the old plumbing has been removed. Two large fire escapes will be erected, one on the north end and the other at the southeast corner.

In Hannibal Hamlin Hall the roof is being repaired, new doors have replaced the broken ones, and three large fire escapes are being erected. Doors have been cut from the front to the rear suites so that all rooms will be connected with a fire escape without going into the corridors.

Foundation repairs, a base-

coat of paint and be reshingled, while doors will be cut through to connect rooms with the new fire escapes.

Steel ceilings and plastering repairs are concentrated upon Balentine Hall. Fernald Hall foundation is being repaired and the tower and belfry of Wingate Hall is being put in shape for another class scrap. Even the Power Plant will shine in the sunlight with its new roof.

The University buildings are coming back to normal.

## Coaching Lineup for Athletics

The "big three" who will have charge of the athletic destinies of the University were determined at the summer meeting of the Athletic Board held Sunday, July 1, at Graduate Manager Bryant's summer hotel, The Montreal House, Old Orchard. They are Fred Brice of Manchester, N. H., who moves to Orono in the fall to continue as head coach of football and to assist in baseball and basketball, "Cuddy" Murphy of Dartmouth fame who will continue as assistant football coach but will be head coach in basketball and baseball, and Frank Kanaly who will handle the cross country, relay and track teams.

In addition to the three head coaches, W. S. "Bill" Murray '22, who will return to the campus in the fall to continue his graduate study will be the freshman coach. His acceptance just forwarded to Graduate Manager Bryant completes the coaching personnel. Stanley Wallace, last year assistant professor of physical training will act as trainer of the football team.

Each of the head coaches was present at the summer meeting of the Athletic Board where a general agreement as to duties and co-operative policies was reached. Prof. Archer Grover '99, presided at the meeting. Prof. Halvorsan and Sprague, the other faculty representatives were in attendance, as were the alumni members, C. Parker Crowell '98, Wm. McC. Sawyer '01, and Phil. R. Hussey '12. Trustee representative Hosea B. Buck '92, Athletic Treasurer Towner '14 and Jim Blair '25, student secretary of the board were also present.

The result of the meeting was that each of the coaches had a better understanding of the policies, ideals and duties of each of the other coaches.

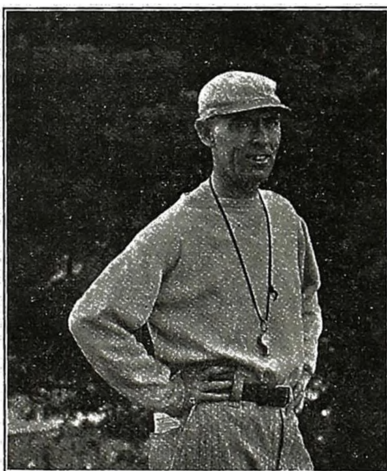

**COACH FRED M. BRICE**  
Varsity Football Mentor

The coaching situation in detail was lined up as follows:

In football, Coach Brice continues as head coach with Murphy as his assistant. Murphy will devote his time primarily to the line. His work last year in developing a green line into a first string combination was in no small measure responsible for the success of the team. "Bill" Murray who developed under Coach Baldwin in 1920 into a capable left tackle will devote his time to the yearling class. It will be remembered that the freshman rule goes into effect this fall. Consequently interest in the freshmen teams will be much greater than in past years. Murray's job is a real one and will be watched

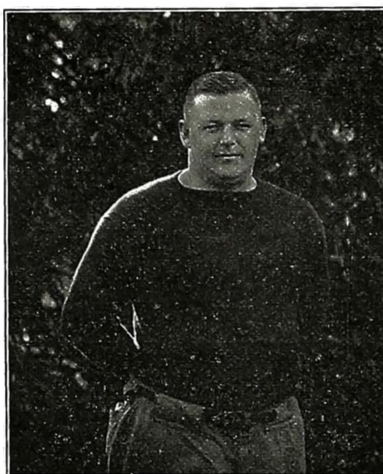

**"CUDDY" MURPHY**  
Head Coach of Baseball

with much interest. Contrary to press notices the varsity and freshmen squads will not start preliminary training at Old Orchard but will report early in September at Orono.

In track, cross country and relay, Coach Kanaly is the sole individual responsible for the coaching. Kanaly handled the entire squad at M. I. T. for years and by doing so at Maine will relieve Murphy from the job of coaching the weight men, thus enabling him to devote his time to other branches of sport.

In basketball, the resignation of Coach Flack leaves an opening which Murphy as head coach and Brice as assistant coach should ably fill. Murphy was good enough to join the professional ranks in basketball and should prove a worthy successor to Flack. Brice will coach the freshman team.

In hockey, the choice of a varsity coach is left open until the season opens when it is expected that some local man of experience can be secured.

In baseball, Murphy will fill the bill as head coach succeeding Wilkie

Clark '00, who resigned last June. Murphy was a varsity pitcher at Dartmouth, entered the professional game after leaving college and continuing to the present as a professional and semi-professional player. This summer he is player, manager and coach of the fast Penobscot Chemical Fibre Team of Great Works.



**W. S. MURRAY '22**  
Freshman Football Coach

The destinies of the freshman team will be in the hands of Brice.

Fred Brice, in addition to his coaching duties in the three sports referred to, will oversee the winter carnival sports which are becoming such a popular pastime with the students.

This program balances the time of the coaches very evenly, giving each one the opportunity to direct the sport in which he is most proficient and to assist the other coaches whenever possible. Great results are expected of this team work.

## Bananas and Trainer at Beach

Not long ago the editor found a stack of exchanges on the top of his desk. Wading thru the list of exchanges is ordinarily a task reserved for rainy days when alumni visitors and workers are not dropping into the office. This day, however, the July 7 issue of the "TURN o' the TIDE" breathed an atmosphere of friendliness which had been absent from the previous pages. He couldn't resist the temptation to glance thru its pages. On page thirty-three it was that your editor read the following concerning those two inseparables, Stackpole and Bananas, now sojourning at Kennebunk Beach:

"Kenneth Stackpole has brought with him a pet that's a bear! He rejoices in the name of 'Bananas.' (Oh, yes, we have some bananas!)"

"Bananas created an enormous sensation when he appeared on the beach. In spite of the fact that he was chained, the children had to be coaxed before they would go near him, for they believed that fairy tales and the 'Jungle Books' were the only proper places for bears. 'Bananas' is the mascot of the University of Maine, it appears, and Mr. Stackpole declares that he is going to keep him here all summer."

## Summer School in Session

The summer session for 1923 has reached a registration of two hundred fifty-eight students. This is a decrease over last year but the quality of the student body more than makes up for this falling off. There are twenty-nine members of the faculty offering seventy-nine courses. Of these, courses in psychology and German are offered for the first time, while a new course in biology conducted by President Little, and the course in the English Bible conducted by Dean Stevens, are also included.

A special feature of the summer session has always been the chapel services. This year the students have been addressed by various members of the faculty and several musical selections and readings have been heard. On Wednesday evenings Reverend George S. Cooke, of Houlton, is giving a series of lectures on the Archaeology of Palestine and Egypt. These are very scholarly in their character and are proving of decided interest. Sunday afternoons at 4.00 P. M. a vesper service is held and the speakers of these services include Dr. A. M. Little, Reverend Clinton W. Wilson, Reverend T. E. Fairchild, President C. C. Little, and Dr. Ashley A. Smith. On Friday evenings a social function is held in Balentine Hall for the purpose of giving the students an opportunity to get better acquainted. On Saturdays week-end excursions have been planned by Dean Colvin and Miss Kellogg and a large number of students have availed themselves of these privileges. Professor Flack, who has charge of courses in physical training, has organized a tennis tournament, for the winners of which suitable prizes will be awarded at the end of the session.

As usual, a large number of students come from other colleges, there being as many as sixteen from one institution. While there are a number of undergraduates registered there are a sufficient number of mature students to lend a spirit of earnestness to the work of the session. It is the general opinion of the members of the teaching staff who have been for a long time connected with this work that the session of 1923 is an unusually satisfactory one.

## Alumni Personals

### Marriages

**Ex'12**—Newell B. Whitcomb and Miss Adelaide Kaime June 23 at Rochester, N. Y. They will reside at Pelham Manor, N. Y.

**'15**—Edmund N. Woodsum and Miss Loretta I. Matthews June 27 at Wrentham, N. J.

**Ex'17**—Philip T. Verrill and Miss Mary A. Murphy June 30 at Medford, Mass. They will reside at 40 Berkeley St., Westbrook.

**'18**—Ernest J. Turner and Miss Alta Bernice Graves June 28 at Brewer. They will reside at Kalamazoo, Mich.

**'19-'21**—Winthrop L. MacBride and Miss Ida M. Anderson June 30 at Wakefield, Mass. They will reside in Brewer.

**'20**—Edward H. Brown and Miss Muriel B. McKeen June 9 at Norway.

**'20-Ex'22**—Burleigh R. Waterman and Miss Mabel O. Thompson May 16 at Houlton. They will reside in Kalamazoo, Mich.

**'21-'23**—Alton T. Littlefield and Miss Pauline D. Harthorn June 24 at Bangor. They will reside in Augusta.

**Ex'21-'21**—Howard H. Sewall and Miss Ruth M. Small June 9 at Auburn. They will reside at Bowdoinham.

**'22-'23**—Carl T. Stevens and Miss Beatrice N. Cleaves June 20 at Framingham, Mass.

### Births

**'16**—A son, Jerry Savage, to Mr. and Mrs. Arno W. Nickerson June 5 at Bangor. Wt. 9¼ lbs.

### Deaths

**'05**—Raymond A. Fowles May 13 at So. Royalton, Vt. as the result of heart complications.

### By Classes

**'72**—George E. Hammond has a daughter, Gertrude Elizabeth, entering the University in the fall of 1923. Miss Hammond has been assigned to Mt. Vernon House, which is the same dormitory in which her father was boarded during his college days.

**'98**—Grace L. Fernandez is now Mrs. Ramon Arias and can be addressed at 600 W. 114th St., New York City.

**Ex'02**—Byron N. Moore and his brother, Robert M. Moore '16, are associated in the ownership of an insurance office in Biddeford under the firm name of D. T. Moore & Son, and have recently bought and are operating for the first season, a summer hotel, The Kenmore, located at Kennebunkport. The insurance business is under the management of "Bob" while Byron manages the hotel.

**'05**—Byron H. Chatto's address has been changed from Akron, Ohio to 1010 Braddock Ave., Pittsburgh, Pa.

**'05-Ex'09**—The many friends of Benjamin M. Cowan and Wallace F. Brown will be interested in their coming work as supt. of construction and resident engineer respectively in the construction, by Stone & Webster, of a number of huge factories for the Ford Co. on the Mississippi River between Paul and Minneapolis, Minn. Mr. Cowan has been very successful in the handling of construction work,

having been in responsible charge of large projects all over the United States.

**'05**—Lucian A. Thomas is now in Santa Clara, Cuba, as electrical engineer for Cuban properties of the Electric Bond & Share Co. of New York City.

**'09**—Joseph P. Littlefield is interested in the Highrock Hotel, Ogunquit, having recently taken over the management from his brother; Roby P. Littlefield '10, well known to University of Maine alumni as a former star quarter miler. The latter is also interested in the Highrock Hotel but is devoting his time to farming at Ogunquit.

**'10**—Frances E. Arnold, instructor in Spanish at the University, recently sailed from New York to Spain, where she is to study Spanish for a year.

**'11**—George J. Wentworth is beginning his second season as sole owner and manager of The Narragansett, one of the largest of the summer hotels at Kennebunk Beach. He reports a successful season in 1922 and expects this season will be even better.

**'13**—G. Harold Hamlin has agreed to accept the class secretaryship for 1913. The co-operation of all members of the class is urgently requested. Plans for reviving the activity of the class should be addressed to him at Orono.

**'14**—David A. Foster is an operator for the Maine Central R. R. Co. at Danforth.

**'14**—Frank A. Morris is being congratulated upon his recent election to the position of superintendent of schools for Manchester, N. H. Another member of the family to enter the educational field is Paul A. Morris '19, who has been elected vice president and teacher of sciences and mathematics at East Maine Conference Seminary at Bucksport.

**'15**—Harry A. Titcomb, who teaches at Essex, Conn., will be located at Bear Mt. Camps, Harrison, this summer.

**'16**—Robert G. Blanchard is attending Columbia University summer school.

**'16**—Raymond E. Rendall is located at Alfred as forester in charge of the Bates College forest.

**'17**—Charles W. Bayley is a teacher in the High School at Whitman, Mass. Mr. Bayley is spending the summer with his parents at Wells.

**Ex'17**—Harold J. Hague is located at 78 Pearl St., Springfield, Mass.

**L'18**—Under the capable direction of Frank P. Preti, the Portland High School track team easily won the interscholastic title of the State, for the past year, a title which this year meant even the supremacy over the prep schools of the State.

**'20**—Vinton O. Harkness, whose home is at R. 7, Bangor, is a traveling salesman for the Fairbanks, Morse & Co. of 245 State St., Boston. Mr. Harkness has been with this company since his graduation, first gaining factory experience at their plants in Indianapolis, Ind., Beloit, Wis., and Three Rivers, Mich., and then as salesman with good success.

## The Maine Alumnus

Published semi-monthly by the General Alumni Association of the University of Maine during the summer, monthly thereafter.

Subscription \$1 per year. Single copies 10 cents.

W. D. TOWNER '14, Managing Editor  
HARRIET B. TUPPER  
Personals Editor

### PUBLICATION COMMITTEE

Roy H. Flynt '04 John P. Ramsay '18  
A. L. T. Cummings

Editorial and Business Office, Room 310, Eastern Trust Bldg., Bangor, Me.  
Office of Publication, 331 Water Street, Augusta, Maine.

**Summer Issues** The editorial staff of the ALUMNUS will keep on the job all summer so that semi-monthly issues will be forthcoming on this date, August 4 and 18, and September 1. Volume IV will then be completed and the inauguration of Volume V with a host of new ideas will be on the calendar.

**Summer Athletic Meeting** The recent meeting of the Athletic Board at Old Orchard was another step in the right direction. The meeting was called to discuss policies and to plan for that co-operation which an institution must have in its working elements. Your editor was privileged to attend the meeting and he was once more pleased at the ideals which permeated every activity and every plan discussed by the board and coaches. Athletics which inculcate wrong principles, athletics which do not inspire clean morals, clean living, and an intelligent use of fair and gentlemanly play have no vindication in a college community.

Whatever the past may have been at Maine, whatever the present may be at other collegiate institutions, have no fear but that at Maine athletics will be for the greatest benefit of the individual who is partaking in them. In Coaches Kanaly, Brice and Murphy the University has found clean living exponents of the worth-while lessons which athletics inspire. Your Athletic Board is with them and solidly behind them. Support them yourself. The result will be interesting.

# The Memorial Fund Campaign

## JUNE PAYMENTS

Owing to the tremendous amount of clerical work which the Memorial Fund Office necessarily is handling at the present time, it has been impossible to tabulate and segregate the subscriptions which call for a payment on or about June 1, 1923. Advance notices of payments due will be sent out eventually. Alumni and former students who are now awaiting such notices will confer a favor upon the Memorial Fund Committee if they will meet their payments promptly.

## THE CAMPAIGN CONTINUES

The hot summer months may not be ideal months for the Memorial Fund workers, yet your committee is plugging away with renewed determination that the \$500,000 alumni goal shall be reached. There is a steady influx of subscriptions coming into the Headquarters Office which indicate that the response from the alumni and former student body is being sustained. Eventual success will be the result, if field workers do their part and all potential subscribers meet the issue squarely.

## A GUILTY FEELING

We know of an individual who will be ashamed of himself every time he reads of the University of Maine. The words "University of Maine" will stare out at him from the printed page just because he has failed to do something in the first great call for assistance for his Alma Mater. When he meets a University of Maine man he will be unable to look that person in the eye.

Why, you say?

That individual knows that he should give and can give something—yet he hasn't.

Don't let that individual be you.

## Maine Men in Summer Ball

Maine is a summer baseball state. Every town and city has its team and the sport lovers follow the crack of the bat. For the college player Maine is the mecca. Therefore it's perfectly natural that quite a few University of Maine undergraduates and alumni ball players should be actively playing the game.

Of chief interest to the University fans has been the contest between the "Cuddy" Murphy-coached P. C. F. team and the "Wilkie" Clark-coached Bar Harbor team. The "past" vs. the "present" is the way some of the fans look at it, for Clark is last year's University coach and Murphy the coach-elect. Feeling between the two clubs has been strong. Unfortunately a disagreement between the players and management has cancelled all future clashes between the clubs, the series standing with two wins for P. C. F. and a win and a forfeited game for Bar Harbor. "Jack" Jowett '23 and "Ike" Prescott '23, this year's battery have been a winning combination for the Bar Harbor team. "Fat"

Lunge '24, last year's football captain and first baseman this spring is covering the initial sack for P. C. F. His timely hitting has won more than one game for the Great Works aggregation.

Up Millinocket way "Pat" French '17 is covering the middle garden and in the deadly town series has been stacked against "Coach" Wood ex'21, who is outfielder for the East Millinocket team.

With Sanford, "Don" Coady '21, is playing center field, "Bear" Osgood, varsity short stop the past two seasons, is cavorting around the short stop position, and "Hypie" Rowe ex '18, is holding down the hot corner.

Drew Stearns '24 varsity third baseman, hockey captain and pole vaulter is playing with Farmington; "Crabby" Newell '24, varsity pitcher and basketball star, is pitching stellar ball for the Calais team; Repscha '25, the varsity south paw is heaving for Woodland; and so the list goes.

All hail to the summer baseball artists.

## JULY 17 TOTAL SHOWS STEADY GAIN

Region	No. of Alumni Subscribers	Alumni Subscriptions	Percentage of Regional Quota	Gifts of Friends
1—No. Aroostook	45	\$4,675	104	—
2—So. Aroostook	10	1,250	60	—
3—Androscoggin	16	2,250	23	\$1,120.
4—Cumberland	237	32,050	90	1,100.
5—Franklin	14	1,650	37	—
6—Hancock	19	4,700	59	—
7—No. Kennebec	34	6,180	78	—
8—So. Kennebec	66	10,485	105	125.
9—Knox	7	1,015	25	—
10—Lincoln	14	1,120	45	—
11—Oxford	29	3,130	39	—
12—Penobscot	313	62,995	100	7,203.75
13—Piscataquis	46	6,990	140	200.
14—Sagadahoc	13	1,910	96	—
15—Somerset	34	5,980	75	—
16—Waldo	23	2,190	73	—
17—Washington	17	1,600	27	—
18—York	42	4,777	40	100.
9—Vermont	9	1,675	84	—
20—New Hampshire	53	6,275	52	1,275.
21—E. Massachusetts	304	44,765	69	57.50
22—W. Massachusetts	58	8,075	67	10.
23—Rhode Island	19	4,020	67	—
24—Connecticut	30	4,115	41	57.50
25—New York City	149	36,675	82	275.
26—N. E. New York	38	6,890	86	—
27—W. New York	20	9,025	225	—
28—Philadelphia, etc.	39	7,975	33	—
29—W. Pennsylvania	30	7,140	55	—
30—Maryland	18	6,585	146	—
31—District of Columbia	25	3,650	91	375.
32—S. E. United States	31	6,610	132	—
33—Wisconsin	5	1,050	35	—
34—Michigan	3	450	9	—
35—Ohio	19	4,325	54	—
36—Indiana & Illinois	49	10,800	68	—
37—Minnesota	13	4,110	82	—
38—S. W. United States	32	4,250	43	100.
39—Washington and Oregon	3	200	5	—
40—No. California	6	1,200	17	—
41—So. California	4	1,950	22	—
42—Canada	15	2,200	55	50.
43—Foreign	5	1,150	29	—
Totals	1,956	\$340,107	68	\$12,048.75

## STANDING BY CLASSES

July 17, 1923

Class	Amount	Number of Subscribers	Number of living members whose addresses are known	% subscribing
1922	\$13,200	127	321	39
1921	13,495	113	293	38
1920	11,450	93	298	31
1919	12,628	106	300	35
1918	12,250	114	240	47
1917	15,717	125	368	33
1916	11,058	87	273	30
1915	12,922	84	224	37
1914	9,965	68	209	32
1913	9,945	66	214	31
1912	12,385	77	203	38
1911	14,175	79	229	34
1910	14,915	78	191	40
1909	13,180	62	164	38
1908	7,935	44	127	34
1907	10,830	58	158	37
1906	9,285	45	139	32
1905	9,245	40	147	27
1904	7,125	36	110	33
1903	5,080	28	95	29
1902	8,560	26	92	28
1901	7,325	29	84	34
1900	11,125	39	118	33
1899	8,650	28	69	40
1898	9,360	21	76	27
1897	3,700	13	42	31
1896	5,475	21	42	50
1895	2,650	14	26	54
1894	4,775	7	17	41
1893	4,150	9	26	35
1892	900	7	25	28
1891	4,175	10	36	28
1890	4,555	13	34	38
1889	2,750	6	17	35
1888	2,550	9	27	33
1887	850	7	21	33
1886	550	2	16	13
1885	1,575	9	18	50
1884	7,075	6	22	27
1883	250	2	13	23
1882	2,730	11	24	46
1881	1,800	6	27	22
1880	825	6	21	29
1879	3,800	8	22	36
1878	500	2	15	13
1877	1,350	5	20	25
1876	1,250	6	21	29
1875	1,400	4	15	27
1874	—	—	7	—
1873	1,700	3	7	43
1872	275	2	10	20
Alumni subscriptions received at Headquarters not yet tabulated by classes	6,692	195	—	—
	\$340,107	1,956	5,413	Average 33%

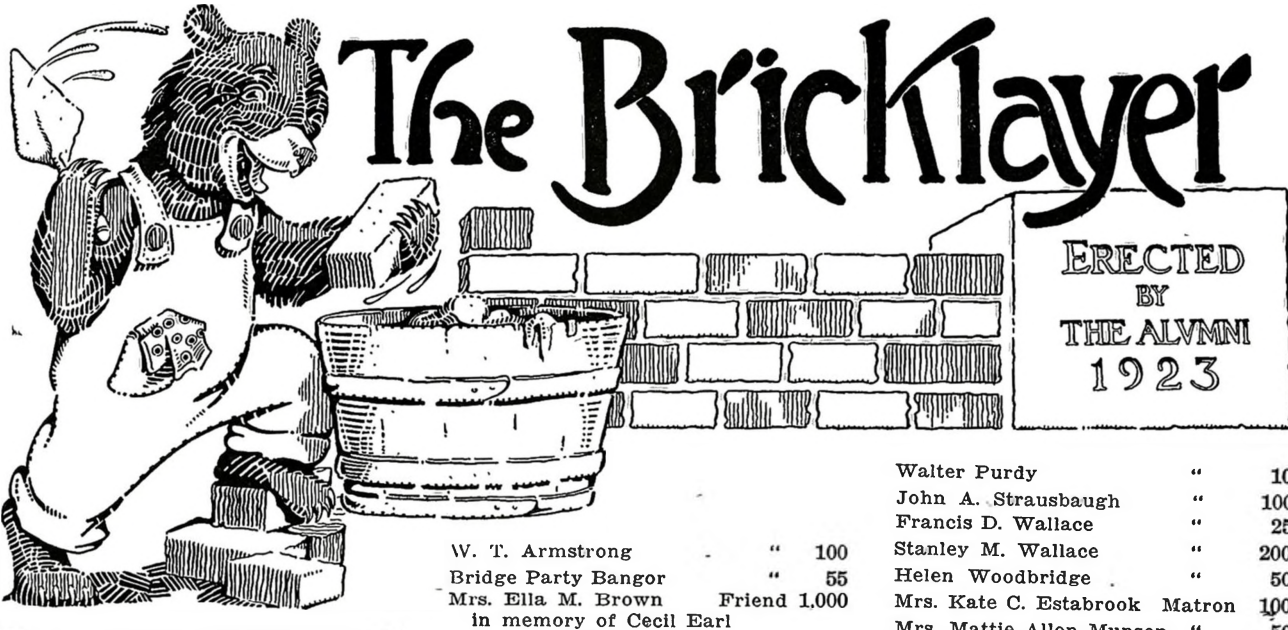

**Bricklayers**

*Previously Published*

**Friends**

Frank Mainwaring	friend	\$200
Clinton W. Davis	"	100
E. Blanche Webster	"	125
Mrs. Charlotte C. Drummond	"	500
Francis L. Brannen	"	25
Frank S. Bright	"	100
John B. Reed	"	50
Frank M. Surface	"	100
Ruth M. Oberly	"	5
Bangor Alumnae Chapter of Alpha Omicron Pi	Friend	250
John H. Bacon Printing Co.	"	50
Mr. and Mrs. Benjamin R. Mosher and Miss Helene Mosher in memory of "Uncle Ben and Aunt Clara"	Friends	100
Geneva E. Hinch	Friend	50
Dr. W. B. Beckler	Friend	20
Bangor Federation of Women's Clubs	"	75
U. of M. Arts Club	"	8.75
Ralph H. Merrow	"	100
Charlotte Allen	"	3.50
Col. Paul Giddings	"	24
Norman P. Gaskill	"	10
Rochambeau Post No. 126 Veterans of Foreign Wars by Dr. Rosalie S. Morton	"	25
Mrs. Marion Webster Briggs	"	250
Eliza W. Halliday	"	10
Charlotte H. Wing	"	5
David L. Wing and Lucy Madeira Wing	"	100

W. T. Armstrong	"	100
Bridge Party Bangor	"	55
Mrs. Ella M. Brown in memory of Cecil Earl Brown L'17	Friend	1,000

Alumnae and wives of Alumni, Hartford, Conn.	"	57.50
Mrs. J. L. Crandall	"	25
Edward B. Winslow	Friend	1,000
Fred A. Gilbert	"	1,000
Frederick H. Strickland	"	500
Mrs. Edith M. Oak	"	500
Edith O. Eckels	"	5
Wives of Androscoggin Alumni		100
Edward B. Draper	Friend	100
J. N. Stephenson	"	50
Harriet B. Tupper	"	25

**Faculty**

Pres. C. C. Little	\$2,000
Leon S. Merrill	Faculty 300
Warner J. Morse	" 300
J. Howard Toelle	" 125
Mark Bailey	Faculty 25
Irving H. Blake	" 5
Carl A. Mendum	" 10
A. L. T. Cummings	" 50
Harold F. Watson	" 20
Walter W. Wiggin	" 25
John H. Ashworth	" 50
Luther J. Pollard	" 25
Charles A. Brautlecht	" 100
Louise Bancroft	Faculty 175
Edward C. Brown	" 25
J. M. Briscoe	" 100
Caroline Colvin	" 300
A. L. Fitch	" 100
H. Lloyd Flewelling	" 25
Frances Freeman	" 200
H. M. Halverson	" 100
Arthur S. Hill	" 25
J. H. Huddilston	" 100
R. W. Huddilston	" 100
Teresa Huesman	" 100
Esther McGinnis	" 200
P. A. Pearsall	" 100
Roy M. Peterson	" 50

Walter Purdy	"	10
John A. Strausbaugh	"	100
Francis D. Wallace	"	25
Stanley M. Wallace	"	200
Helen Woodbridge	"	50
Mrs. Kate C. Estabrook	Matron	100
Mrs. Mattie Allen Munson	"	50
James S. Stevens	Faculty	300
Jacob B. Segall	"	100
A. B. Clark	"	50
Lester H. Shibles	"	25
Aaron Bliss	"	15

ERECTED BY THE ALUMNI 1923

**1872**

Edwin J. Haskell '72	\$250
Charles C. Norton '72	25

**1873**

John M. Oak '73	1,000
George H. Hamlin '73	500
Samuel Lane '73	200

**1875**

Whitman H. Jordan '75	500
Solomon W. Bates '75	500
Wesley Webb '75	100
Edward D. Mayo '75	300

**1876**

Edward M. Blanding '76	100
Dr. Harry F. Hamilton '76	500
R. Hight Rines '76	250
Walter F. Robinson '76	50
Charles W. Rogers '76	50
1 Anonymous	300

**1877**

Edward F. Danforth '77	500
Samuel W. Gould '77	500
Mrs. Nellie Weeks Spencer '77	100
Eugene H. Dakin '77	150
Ivan E. Webster '77	100

**1878**

Otis C. Webster '78	250
Charles C. Elwell '78	250

**1879**

Henry W. Peaks '79	100
George P. Merrill '79	500
Wilbur F. Decker '79	500
Charles A. Morse '79	1,000
Simon P. Crosby '79	1,000
John D. Cutter '79	500
Frederick D. Potter '79	100
Charles W. Gibbs '79	100



<b>1880</b>		<b>1889</b>		Frank L. French '95	100
James M. Bartlett '80	200	Eben R. Haggatt '89	1,000	Davis T. Achorn '95	150
Franklin R. Patten '80	100	Jeremiah S. Ferguson '89	500	Mrs. Geneva Hamilton Bower-	
Albert H. Brown '80	100	John E. Littlefield '89	100	man '95 and Frank H. Bower-	
George W. Lufkin '80	250	John Reed '89	100	man '00	250
William J. Rich '80	50	Mott F. Wilson '89	50	2 Anonymous	150
<b>1881</b>		1 Anonymous	1,000	<b>1896</b>	
Mrs. Isabel Ring Dunn '81	100	<b>1890</b>		Perley B. Palmer '96	500
Edwin W. Osborn '81	100	Edward H. Kelley '90	350	Lore A. Rogers '96	300
John B. Horton '81	500	George P. Gould '90	250	Paul D. Sargent '96	500
Clara A. Libby '81	50	Nathan C. Grover '90	250	Everett G. Glidden '96	500
Harold M. Plaisted '81	50	Samuel H. T. Hayes '90	1,000	Charles P. Weston '96	375
Charles H. Fogg '81	1,000	Chandler C. Harvey '90	175	Perley F. Walker '96 and	
<b>1882</b>		Frederick G. Quincy '90	1,000	Mrs. Lottie Crowell Walker '00	200
Stephen J. Bussell '82	300	George I. Bowden '90	50	E. Everett Gibbs '96	1,000
Gleason C. Snow '82	150	Horace P. Farrington '90	50	Frank P. Pride '96	300
Alfred J. Keith '82	200	Albert M. Hastings '90	30	Mary S. Snow '96h	25
Joseph F. Gould '82	500	John W. Owen '90	250	Frank L. Marston '96	100
Will R. Howard '82	250	Charles S. Williams '90	50	Mrs. Carrie Green Campbell '96	25
Avery P. Starrett '82	30	Allen C. Hardison '90	1,000	Nathan E. Goodridge '96	50
Frederick M. Reed '82	500	1 Anonymous	100	Stanley J. Steward '96	200
Wesley J. Jameson '82	500	<b>1891</b>		Harry C. Farrell '96	250
Charles C. Garland '82	50	Geo. E. Thompson '91	1,000	Fred B. Gooch '96	100
1 Anonymous	200	Byron C. Hodgkins '91	250	Arthur N. Smith '96	100
<b>1883</b>		William N. Patten '91	1,000	Joseph W. Randlette '96	200
Lucius H. Merrill '83	200	Edmund Clark '91	125	John A. Starr '96	300
Frank G. Webster '83	50	William A. Valentine '91	150	Gardiner B. Wilkins '96	250
<b>1884</b>		Alden P. Webster '91	500	<b>1897</b>	
Leslie W. Cutter '84	500	Charles N. Taylor '91	500	Stephen S. Bunker '97	500
William R. Pattangall '84	1,000	William M. Bailey '91	400	Marcus L. Urann '97	1,000
John E. Hill '84	125	Willie A. Harlow '91	100	Charles S. Bryer '97	200
Dr. Edward S. Abbott '84	250	Herbert A. Hall '91	150	Justin R. Clary '97	250
Dr. Fred L. Stevens '84	200	<b>1892</b>		Stanley J. Heath '97	100
Clarence S. Lunt '84	5,000	Warren E. Healey '92	200	Ernest H. MacLoon '97	100
<b>1885</b>		William H. Atkinson '92	100	Howard E. Stevens '97	500
James N. Hart '85	250	Frank A. Bourne '92	50	Charles H. White '97	100
Freemont L. Russell '85	250	George F. Rich '92	200	Ernest J. McCrillis '97	50
Louis W. Riggs '85	500	Harry S. Thompson '92	100	Charles H. Farnham '97	200
George W. Chamberlain '85	50	1 Anonymous	150	William L. Holyoke '97	400
Harry W. Davis '85	100	<b>1893</b>		Harvey A. White '97	100
Asher Dole '85	250	Hosea B. Buck '93	2,500	<b>1898</b>	
George L. Hanscom '85	50	Harry M. Smith '93	500	C. Parker Crowell '98	600
<b>1886</b>		Harris P. Gould '93	200	Louis Oakes '98	2,500
George F. Black '86 (See 1887		William C. Hammatt '93	350	Ralph Hamlin '98	385
for subscription of Mrs.		Mrs. Lizzie Smith O'Brien '93	50	Albion D. T. Libby '98	1,000
George F. Black)	400	George F. Rowe '93	200	Ray H. Manson '98	1,000
Hayward S. French '86	150	Charles H. Gannett '93	100	Ray P. Stevens '98	1,000
<b>1887</b>		1 Anonymous	150	Frederick W. Hopkins '98	100
Mrs. Alice Hicks Black '87	100	<b>1894</b>		Dr. Homer H. Marks '98	100
Charles T. Vose '87	250	Frank G. Gould '94	500	Dana T. Merrill '98	125
Cassius A. Sears '87	50	Frank C. Bowler '94	500	Alfred A. Starbird '98	125
John S. Williams '87	100	John H. Ricker '94	125	Charles S. Webster '98	100
John H. Burleigh '87	100	Charles E. Gilbert '94	2,500	Leroy E. Dow '98	200
1 Anonymous	200	Jesse A. Gray '94	500	Llewellyn N. Edwards '98 and	
<b>1888</b>		Edward B. Wood '94	600	Mrs. Carolyn Hodgdon Ed-	
Thomas G. Lord '88	500	1 Anonymous	50	wards '06	250
George E. Seabury '88	500	<b>1895</b>		Rossell O. Dunn '98	200
Charles B. Gould '88	100	Harold S. Boardman '95	500	Humphrey E. Despeaux '98	100
Abram W. Sargent '88	500	Mrs. Mabel Jordan Barrows '95	50	William R. Files '98	500
William J. Hancock '88	100	Albion Moulton '95	300	Horace L. White '98	250
Claude L. Howes '88	500	Isaac G. Calderwood '95	500	Herbert I. Libby '98	100
Nathaniel E. Wilson '88	200	Leroy R. Folsom '95	125	Dr. Adelbert S. Merrill '98	500
Ralph H. Marsh '88	100	Oscar L. Grover '95	100	<b>1899</b>	
Henry F. Perkins '88	50	Earl C. Merrill '95	300	Edward E. Palmer '99	300
		William O. Sawtelle '95	100	Allen W. Stephens '99	1,000
		Melville F. Rollins '95	150	Dr. Leonard H. Ford '99	300

Archer L. Grover '99	500	Robert W. Linn '01	200	John H. McCready '03	300
William B. Morell '99	400	Samuel D. Thompson '01	200	Harold V. Sheahan '03	300
Wallace E. Belcher '99	300	Clement Whittier '01	300	Ralph H. White '03	250
Arthur C. Wescott '99	1,000	Alson H. Robinson '01	100	Arthur W. Gage '03	50
Mrs. Mildred Powell McGinley '99	50	Oscar M. Bixby '01	50	Richard D. Carr '03	100
Marcellus M. Veazie '99	500	Mark J. Bartlett '01, 04 Law	250	Carlos Dorticos '03	250
William A. Murray '99	500	William H. Boardman '01	100	Paul D. Simpson '03	250
Eben P. Bassett '99	100	Charles E. Crosby '01	200	3 Anonymous	155
Winfield B. Caswell '99	300	Benjamin F. Faunce '01	100		
George Collins '99	300	Evangeline M. Haynes '01	25	<b>1904</b>	
Mrs. Pearl C. Swain '99,	50	Ernest J. Howe '01	375	Edward R. Berry '04	500
Dr. Edward R. Mansfield '99	250	Bertrand C. Martin '01	-250	Roy H. Flynt '04	500
Herbert P. Mayo '99	50	Arthur M. Stilphen '01	100	Alvah R. Small '04	1,000
Charles C. Whittier '99	250	Thomas H. Ward '01	150	Albert L. Whipple '04	300
Frederick W. Armes '99	100	Fred L. Martin '01	1,000	Benjamin T. Larrabee '04	300
Walter S. Higgins '99	500	Ernest C. Butler L'01	250	Lennie P. Copeland '04	100
William Nelson '99	300	Allan P. Trask L'01	200	Philip Dorticos '04	300
Herman F. Noyes '99	200	Wilbert A. Libby '01	300	Ralph T. Hopkins '04	125
Harold H. Clark '99	250	Fred B. Perley '01	25	Vaughan Jones '04	100
Bert W. Flint '99	300	Irving W. Phillips '01	100	Leslie E. Little '04	250
Roy M. Hescock '99	100			John E. Olivenbaum '04	100
Fred W. Rollins '99	50	<b>1902</b>		Ralph H. Pearson '04	125
Walter J. Morrill '99	100	Ralph Whittier '02	1,000	Roy E. Strickland '04	100
<b>1900</b>		Alpheus C. Lyon '02	250	Alec G. Taylor '04	125
Henry F. Drummond '00	1,000	William Edward Barrows '02	250	Mary R. Chandler '04	50
Guy A. Hersey '00	1,000	William B. Thombs '02	500	Clifford G. Chase '04	250
C. Omer Porter '00	400	M. Genevieve Boland '02	250	Herbert S. Gregory '04	50
Frank H. Mitchell '00	300	Henry E. Cole '02	1,500	Allen T. Paine '04	100
Alan L. Bird '00	500	Andrew G. Hamilton '02	400	Albert D. Case '04	250
Harry H. Leathers '00	500	Clinton N. Rackliffe '02	300	Carroll S. Chaplin '04	300
Percy L. Nickerson '00	300	Arthur E. Silver '02	1,000	Arthur E. Davenport '04	500
Arthur S. Page '00	250	Henry W. Chadbourne '02	100	Roger Haskell '04	100
Frank M. Rollins '00	750	Samuel Clark '02	500	Charles B. Kimball '04	100
Clinton L. Cole '00	250	Horace P. Hamlin '02	200	Allen M. Knowles '04	200
Clarence W. Stowell '00	250	Sumner S. Lowe '02	150	Clifford H. Leighton '04	125
Fred H. Vose '00	500	Harold M. Carr '02	150	John H. Quimby '04	300
Charles H. Lombard '00	100	Perley C. Knight '02	200	Roland L. Turner '04	200
Raymond J. Mayo '00	100	Percy H. Mosher '02	50	William E. Gill '04	50
Lewis G. Morris '00	100	Enoch J. Bartlett '02	125	George S. Brann '04	100
Fred F. Tate '00	300	Walter M. Tate '02	50	Elmer B. Crowley '04	100
Edwin J. Mann '00	500	Allen F. Wheeler '02	250	Edward A. Parker '04	100
Elmer J. Noyes '00	50	Frank P. Wilson '02 Law	300	Mrs. Florence Buck Adriance '04	50
Wallace A. Weston '00	50	Alfred R. Davis '02	500	Clarence B. Hight L'04	40
Ernest E. Hobson '00 Law	500	Wesley C. Elliott '02	200	1 Anonymous	15
Daniel L. Philoon '00	200	Mrs. Lida Knowles Smith '02	50		
William H. Waterhouse '00 Law	150	Edwin S. True '02	150	<b>1905</b>	
Frank H. Bowerman '00 and Mrs. Geneva Hamilton Bowerman '95	250	Byron N. Moore '02	100	Horace A. Hilton '05	750
Harry A. Davis '00	300	1 Anonymous	35	Ernest O. Sweetser '05	200
James A. Hayes '00	300			Arthur S. Chalmers '05	300
John G. Lurvey '00	150	<b>1903</b>		J. Harvey McClure '05	300
Charles A. Robbins '00	200	Philip H. Harris '03?	250	Adelbert W. Sprague '05	300
Freeman A. Smith '00	250	Henry M. Soper '03	400	Robert Drummond '05	500
Grosvenor W. Stickney '00	250	Silas G. Small '03	250	Alphonso Wood '05	300
Walter N. Cargill '00	200	Samuel J. Foster '03	250	Benjamin M. Cowan '05	500
James B. Stevenson L'00	150	Isaac E. Treworgy '03	250	William S. Maddocks '05	200
Mrs. Lottie Crowell Walker '00 and Mr. Perley F. Walker '96	200	Frank L. Douglass '03	200	Frank L. Flanders '05	500
3 Anonymous	600	Henry H. Haines '03	100	Howard C. Foss '05	700
		Roderick E. Mullaney '03	250	Edward C. Gulliver '05	150
		Howard A. Smith '03	150	Mrs. Florence Valentine Hana- burgh '05	100
<b>1901</b>		Neil L. Violette L'03	125	Frank E. Learned '05	200
Wm. McC. Sawyer '01	1,000	Robert F. Chandler '03	50	Carl W. Weeks '05	300
Ernest L. Watson '01	300	Pearl G. Cunningham '03	200	Frank O. White '05	150
Fred M. Davis '01	250	James D. Elliott '03	50	Harry D. Cowles '05	200
Percy R. Keller '01	200	Warren C. Loud '03	50	Ralph W. Haskell '05	100
Charles H. Pritham '01	300	Ralph L. Cooper '03	250	Herman R. Mansur '05	125
Dr. Frank Y. Gilbert '01	500	Rodney C. Davis '03	250	Roy M. Snell '05	100
Herbert H. Leonard '01	375	Sanford C. Dinsmore '03	200	Hedley C. Black '05	250
		John H. Hilliard '03	150		



Lawrence V. Jones '09 Law	100
Clinton A. Plumly '09	250
Elmer O. Pray '09	200
Elton L. Towle '09	300
William H. Gilbert '09	250
Philip W. Ham '09	100
Arthur F. Neal '09	50
Thurman C. Wescott '09	500
Harry A. White '09	250
Irving W. Bates '09	125
Thomas D. Austin '09	50
Merton T. Goodrich '09	75
Simeon J. Hardy '09	200
2 Anonymous	600

## 1910

Harold W. Wright '10 and Mrs. Mildred Prentiss Wright '11	300
Frances E. Arnold '10	250
Kent K. Fox '10	500
Leroy W. Ames '10	200
B. Clifford Cutter '10	250
Clifton A. Hall '10	300
Herbert S. Hill '10	200
Albert E. Libby '10	250
Edith M. Patch '10a	300
Herman P. Sweetser '10	250
Grover T. Corning '10	275
Ernest Lamb '10	250
Frank E. Southard '10	200
Herbert D. Leary '10	300
Albert K. Gardner '10	250
Robert B. Cruickshank '10	375
Austin L. Maddox '10	200
Edwin R. Morgan '10	200
Winthrop H. Stanley '10	200
Walter F. Davis '10	100
C. Joseph Gooch '10	300
Ralph E. Hobbs '10	200
William H. Holman L'10	100
Chester C. Johnson '10	250
Walter S. Merrill '10	100
Donald C. Metcalf '10	100
A. Scudder Moore '10	100
Arthur H. Parsons '10	100
John N. Philbrook '10	150
James G. Scales '10	125
Philip D. Simonton '10	250
Edward N. Snow '10	100
James L. Whitmore '10	200
Horace J. Cook '10	375
Ralph W. Crocker '10	200
Howard K. Dyer '10	260
W. Warren Harmon '10	250
Charles A. Johnson '10	50
Gladys E. Kavanah '10	100
Charles W. Lemaire L'10	100
Ralph R. Minot L'10	50
C. French Smith '10	50
I. Maxwell Stover '10	50
Charles H. Tucker '10	100
Harold E. Weeks L'10	50
Amos A. Winters '10	50
Earle S. Berry '10	200
Roy J. Bird '10	100
Lester M. Bragg '10	200
Alfred K. Burke '10	250
Frederick W. Conlogue '10	200
Colby Curtis '10	50
James M. Eaton '10	400
Joseph S. Keating '10	100
Mrs. Bernice Watson Patterson '10	5
Vinton R. Ray '10	250
George A. Stuart '10	100
Henry N. Taylor L'10	100
James I. Travis '10	100
Harold L. Clifford '10	125
Chester G. Cummings '10	100

John N. Kane '10	250
Charles E. Kimball '10	50
Elmer B. Lowell '10	100
Charles O. Pratt '10	150
William H. Wentworth '10	200
W. Clarke Bagg '10	500
Harold L. Barker '10	250
Harvey H. Jordan '10	300
John W. Stobie '10	500
Roy O. Hatch '10	100
George C. Ward '10	250
Mrs. Geneva Reed Phinney '10 and Chester S. Phinney '11	250
Mrs. Isabel White Sawyer '10 and Allan F. Sawyer '14	250
3 Anonymous	950

## 1911

Wallace E. Parsons '11	500
William Hilton '11	1,000
Harry Homans '11	200
Cecil L. Lycette '11	250
George K. Jordan '11	250
Mrs. Margaret McManus Carroll '11	50
Albert D. Conley '11	300
Irene Cousins '11	25
Benjamin O. Warren '11	250
Maurice F. McCarthy '11	400
Fred W. Nason '11	250
Harold W. Bowdoin '11	200
Lloyd M. Burghart '11 and Mrs. Helen Averill Burghart '12	300
Frank H. Derby '11	150
Alexander W. Goodwin '11	250
Dimon E. Merrill '11	250
Elmer R. Tobey '11	150
Alfred H. Codaire '11	150
Jasper W. Everett '11	100
John P. Flanagan '11	75
Hiram E. Harris '11	100
William O. Haskell '11	125
Irvin F. Hooper '11	100
LeRoy M. LeBaron '11	275
James E. Rhodes L'11	75
Russell Smith '11	100
Myra D. Thurlow '11	150
Lawrence B. Boston '11	50
Frank C. Cobb '11	100
George L. Connors L'11	50
James W. Dunn '11	50
Leroy A. Fitch	125
Delton W. Folley '11	50
Thomas E. Houghton '11	250
George L. Lord '11	250
Clyde H. Merrill '11	50
Niles C. Pinkham '11	500
John T. Robinson '11	500
Charles E. Stickney '11	250
Harry W. Vickery '11	50
Arthur C. Houghton '11	100
George H. Howe, Jr. '11	125
Roy C. Jones '11	150
Lewis A. Keen '11	300
Clifford Patch '11	100
Chester S. Phinney '11 and Mrs. Geneva Reed Phinney '10	250
Seavey A. Piper '11	50
Harold R. Sargent '11	200
Earle O. Whittier '11	140
Dr. Hill H. Cheney '11	100
Raymond W. Davis '11	200
George W. Gifford '11	100
Alden C. Goodnow '11	100
Sidney M. Jones '11	500
George E. LaMarche '11	250
Bert C. Markle '11	100
Mrs. Florence Taylor Royal '11	125
George D. Bearce '11	50
John J. Coker '11	100
Carleton Hutchins '11	200
Nelson N. Scales '11	200
Harold G. Walden '11	100

Leslie J. Wertheim '11	200
Charles H. Grant '11	150
John N. Warren '11	50
George J. Wentworth '11	350
Mrs. Mildred Prentiss Wright '11 and Harold W. Wright '10	300
9 Anonymous	1,385

## 1912

Philip R. Hussey '12	500
Leon W. Smiley '12	625
John E. Ash '12	500
Benjamin E. Haskell '12	400
Lloyd E. Houghton '12	500
Lynne T. Rand '12	400
William R. Ballou '12	300
Frank Fellows L'12	250
Austin W. Jones '12	200
Walter R. Witham '12	300
M. June Kelley '12	50
Warren H. Savary '12	250
Mrs. Bernice Rich Smith '12	20
Charles S. Benjamin '12	200
Edward F. Carleton '12	250
Henry H. Eastman '12	200
Robert J. Gordon '12	200
Benjamin C. Kent '12	130
Edward M. Partridge '12	200
Charles W. Rowe '12	200
Karl D. Woodward '12	200
Everett W. Bartlett '12	100
George J. Brown '12	100
Harry P. Burden '12	100
Lewis J. Catheron '12	50
Charles A. Cavanaugh '12	100
Fred R. Churchill '12	100
Harry L. Crosby '12	125
Franklin L. Darrell '12	100
Arthur L. Deering '12	125
Samuel Dyer '12	100
Walter K. Hanson '12	100
William E. Hebard '12	150
Roy E. Jones '12	100
Frank H. Lancaster '12	100
William J. H. Miller '12	100
Peter A. Pearson '12	100
Lea G. Stone '12	100
Charles E. Sullivan '12	100
Harlan H. Sweetser '12	100
Joseph L. Burns '12 Law	50
Albert F. Cook '12 Law	100
Arthur A. Hammond '12	50
Mrs. Rebecca Chilcott Jackson '12 and Mr. Alton B. Jack- son (Dartmouth '11)	100
Wilfred S. Rowe '12	100
Phillips B. Gardner L'12	50
Morton L. Homer '12	125
Ralph M. Ingalls '12 Law	125
Maurice D. Jones '12	250
George E. King, Jr. '12	125
Paul C. Loring '12	180
Edward E. Sawyer '12 and Mrs. Edith Folsom Sawyer '12	200
William A. Southwick '12	100
Harry E. Thompson '12	100
Lynwood B. Thompson '12	200
Dana P. Washburn '12	75
Newell B. Whitcomb '12	250
Arthur W. Benson '12	50
Herbert L. Fisher '12	200
Leo M. Gerrish '12	300
Lester W. Jacobs '12 and Mrs. Margaret Flint Jacobs '12	250
Charles C. Larrabee '12	100
Ralph W. Redman '12	100
Harry W. Chapman '12	125
Philip Garland '12	100
William M. Gray '12	125
Alton A. McPheters '12	75
Albert M. Nickels '12	125
Harrison M. Hatch '12	100

Herbert C. Norburg '12	50	Norman R. French '14	300	Neva Browning '15	20
George R. Woodberry '12	100	Harold P. Adams '14 and Mrs. Margaret Holyoke Adams '15	250	Mrs. Eunice Niles Chute '15	50
Mrs. Helen Averill Burghart '12 and Lloyd M. Burghart '11	300	Anna B. Perkins '14	25	J. Stuart Crandall '15	150
Mrs. Luella Woodman Harvey '12 and Everett B. Harvey '14	60	Archie A. Adams '14	150	Lucretia A. Davis '15	100
<b>1913</b>					
Edward E. Chase '13	600	Arthur N. Harris '14	200	Madison L. Gilman '15	100
Paul S. Harmon '13	500	John N. Junkins '14	150	Chester H. Goldsmith '15	100
John Littlefield '13	200	Arthur W. Patterson L'14	250	Justin D. Graves '15	300
Mary E. Russell '13	400	Phillip W. Thomas '14	150	Herbert C. Hodgkins '15	125
Richard T. Huntington '13	400	Guy R. Wescott '14	250	Albert F. Hutchinson '15	100
Ralph O. Shorey '13	200	James S. Brooks '14	100	Gladys H. Merrill '15	150
Dr. Forrest B. Ames '13	300	Joseph A. Frohock '14	100	Merle B. Shaw '15	125
J. Larcom Ober '13	200	Edward L. Getchell '14	200	Harvey P. Sleeper '15	100
Frederick C. Hettinger '13	250	J. Russell Hudson '14	100	Herbert J. Welch L'15	100
Luther B. Rogers '13	300	Frederick S. Jones '14	375	Harold C. White '15	100
Arthur F. Amadon '13	250	Preston H. Martin '14	100	Harry D. Williams '15	125
Walter C. Stone '13	200	Fernando T. Norcross '14	125	Edmund N. Woodsum '15	100
Mark A. Barwise L'13	100	Harry B. Randall '14	100	Harry L. Bayer '15	100
Elson H. Bigelow '13	150	Allan F. Sawyer '14 and Mrs. Isabel White Sawyer '10	250	Robert P. Clark '15	200
Ralph C. Blanchard '13	125	George E. Sinkinson '14	100	Edward W. Connors '15	150
Warren G. Brewer '13 and Mrs. Alice Harvey Brewer '13	125	John S. Wadleigh '14	125	Russell M. Crispin '15	200
Howard O. Burgess '13	100	Charles W. Fenderson '14	125	Edward A. Dore '15	200
John H. Carleton '13 and Mrs. Frances Dugan Carleton '15	100	Everett B. Harvey '14 and Mrs. Luella Woodman Harvey '12	60	Roland G. Kimball '15	50
G. Harold Hamlin '13	100	Alden B. Hayes '14	200	Lloyd H. McFadden '15	100
Ralph C. Hodges '13	250	Clifford E. A. Hollywood '14	50	Philip K. Merrill '15	100
Elwood W. Jennison '13	100	Frank M. Libby '14 Law	150	Frederick M. Thompson '15	100
Frank B. Kelley '13	100	Roy W. Peaslee '14	125	Albert L. Coyne '15	100
Everett A. Kimball '13	100	Herbert N. Skolfield '14	60	Walter J. Dolan '15	50
William E. Murphy '13	100	G. Wilford Babb '14 Law	125	Norman S. Donahue '15	150
Harold A. Richards '13	250	Carl A. Blackington '14 Law	300	Park Elliott '15	150
Ernest T. Savage '13	125	Everett O. Boothby '14	100	James L. Gulliver '15	400
Winfield F. Sawyer '13	50	Paul D. Bray '14	125	Harry S. Hawkes '15	75
N. Kenneth Austin '13	50	Chauncey W. L. Chapman '14	100	Nehemiah W. Kneeland '15	100
Alden Chase '13	175	Mrs. Ruth Jackman Culligan '14	5	William H. Mellen '15	100
Mrs. Mae Crossman Lindquest '13	25	Francis E. Fortier '14	100	David W. Parks '15	100
Peter M. McDonald '13 Law	150	John W. Gowen '14	200	Paul F. Slocum '15	50
Ernest A. Studley '13 Law	50	Mrs. Aileen Hobart Libby '14	50	Oscar M. Wilbur '15 and Mrs. Mary Wentworth Wilbur '18	200
James A. Tabor '13	200	Esca A. Maines '14 and Mrs. Muriel Young Maines '13	200	Miretta L. Bickford '15	30
John C. Wallace '13	50	Sherwood H. Willard '14	100	Leon P. Carle '15	60
Antoinette T. Webb '13	100	Charles A. Chase '14	100	Henry W. Fowler '15	150
Bernard A. Bove '13 Law	50	Guy T. Creese '14	100	William B. Hill '15	100
Marthon Doak '13	40	Robert M. Stiles '14	200	Ray H. Lindgren '15	150
Guy V. Dyer '13	200	Charles J. Holway '14	250	Willis T. Pettey '15 and Mrs. Agnes Murray Pettey '19	100
Raymond H. Fiske '13	100	Philip H. Bean '14	200	Elmer H. Webber '15 and Mrs. Ella Barnes Webber '22	100
Ralph S. Hopkinson '13	100	Mrs. Imogene Wormwood Ingalls and Everett P. Ingalls '15	200	Preston M. Hall '15, and Mrs. Rachel Winship Hall '15	150
Carroll M. Knight '13	250	3 Anonymous	650	Frederick B. Hatch '15	100
George H. Quarmby '13	125	<b>1915</b>			
Oscar H. Rounds '13	50	Robert H. Bryant '15	600	Leon J. Croteau '15	100
Donald W. Sawtelle '13	150	Maynard J. Creighton '15	250	Leslie A. Hamel '15	50
Nathan H. Small '13	150	H. Walter Leavitt '15	200	Mrs. Frances Dugan Carleton '15 and John H. Carleton '13	100
Oscar S. Smith '13	50	William W. Redman '15	300	Mrs. Margaret Holyoke Adams '15 and Harold P. Adams '14	250
Everett A. Snow '13	50	George H. Bernheisel '15	1,000	Mrs. Ethel Grey Barrett '15 and Basil E. Barrett '16	500
Edward P. Ackley '13	200	Stephen P. Danforth '15 and Mrs. Elizabeth Hanley Danforth '15	500	1 Anonymous	300
Winfield P. Dillingham '13	150	F. Drummond Freese '15	250	<b>1916</b>	
Harry G. Jordan '13	100	Raymond H. Fogler '15	750	Albion F. Sherman '16	500
Leon E. Seekins '13	100	Harold H. Beverage '15	300	Charles H. Folsom '16	200
Leon S. Tuck '13	100	Ava H. Chadbourne '15	275	Mrs. Lucile Clark Hamlin '16	200
John W. Hart '13	250	Stephen C. Clement '15	200	Oscar H. Sanborn '16	200
John H. Proctor '13	75	Everett P. Ingalls '15 and Mrs. Imogene Wormwood Ingalls '14	200	Mrs. Doris Currier Treat '16	25
Elwyn T. Ricker '13	200	Earl C. Goodwin '15 and Mrs. Mollie Hutchins Goodwin '15	150	Florence E. Greenleaf '16	50
William J. McCarthy '13	100	Clement A. Lyon '15	200	Lucile Royal '16	100
Ralph W. Weatherbee '13	200	John A. McDonough '15	150	J. Emmons Totman '16 and Mrs. Joyce Cheney Tot- man '19	350
Mrs. Muriel Young Maines '13 and Esca A. Maines '14	200	Maurice R. McKenney '15	200	Burke Bradbury '16	200
2 Anonymous	300	Lester H. Morrill '15	150	Omar F. Tarr '16	250
<b>1914</b>					
Wayland D. Towner '14 and Mrs. Betty Mills Towner '20	500	Walter H. Rogers '15	200	Walter T. Brown '16	150
Marion Bussell '14	250	Robert F. Thurrell '15	200	Chauncey L. Chase '16	250
A. Lincoln King '14	350	Merton F. Banks '15 and Mrs. Leila McAvey Banks '16	125	Zella E. Colvin '16	100
Estelle I. Beaupre '14	25	Douglas M. Beale '15	100	Karl M. Currier '16	200
Ralph H. Boothby '14	250	James J. Brennan '15	100	Llewellyn M. Dorsey '16	150
Mark Pendleton '14	200				
Mrs. Elsie Tibbetts Stover '14	50				
David W. Sturgis '14	200				
Max L. Wilder '14	200				
Grace Bristol Coffin '17 100					

Mrs. Minnie Park Dolan '16	25
Walter D. Emerson '16	75
Thomas E. Fairchild '16 and Mrs. Ruth March Fairchild '17	50
John M. Falvey '16	100
William T. Faulkner '16 and Mrs. Caro Beverage Faulkner '16a	115
Albert C. Hobbs '16	125
Mildred I. Jones '16	25
C. Kent Lane '16	200
James B. McLaughlin '16	100
Earl S. Merrill '16	100
Marlborough Packard '16	100
Frederick Robie '16	100
Harry E. Rollins '16	125
Horace H. Towle L'16	125
Walter W. Webber '16	100
Doris H. Woodbury '16	10
Basil E. Barrett '16 and Mrs. Ethel Grey Barrett '15	500
Lewis O. Barrows '16	200
Roger W. Bell '16	50
Fred H. Curtis '16	50
Michael C. Driscoll '16	50
Donald C. Jewett '16 Law	50
Lewis H. Kriger '16	200
Otis C. Lawry '16	250
Harold L. Reed '16 Law	50
William R. Rich '16	60
James M. Sawyer '16	50
Earle W. Vickery '16	250
Currier C. Weymouth '16	50
John W. Glover '16 and Mrs. Edith Ingraham Glover '17	200
Phillip B. Grant '16	100
Hobart G. Lackee '16	100
Waldo J. LaCrosse '16	125
Fred P. Loring '16	100
Harry R. Lovely '16	100
David G. Ljungberg '16	100
William J. Mackin '16	50
Samuel Rudman '16	200
Richard L. Silva '16	100
Mrs. Josephine Vickery Sleeper '16	50
Mrs. Frances Lougee Smith '16	50
Charles S. Taylor '16 Law	150
Robert G. Blanchard '16	50
Maynard F. Jordan '16	180
Clarence E. Libby '16	250
Thomas N. Weeks L'16	100
John L. Whittier '16	400
Erlon V. Crimmin '16	50
Cecil M. Hilton '16	350
Harry D. O'Neil '16	100
Herman G. Perkins '16	100
Helen P. Taylor '16	200
Winfred H. Edminster '16	150
John Lewis L'16	50
Arno W. Nickerson '16	200
William R. Nugent '16	50
Madeline F. Robinson '16	25
Mrs. Alice Poore Rollins '16 and Kenneth A. Rollins '09	150
Mrs. Leila McAvev Banks '16 and Merton F. Banks '15	125
Mrs. Louise Ring Reynolds '16 and William E. Reynolds '17	100
3 Anonymous	355

1917

David O. Rodick '17	500
Mrs. Helen Danforth West '17	100
Langdon J. Freese '17	250
Frank A. French '17	250
Nelson F. Mank '17	250
Doris Savage '17	50
Frank O. Stephens '17	250
James A. Whittemore '17	200
Earl Russell White '17	500
Elizabeth M. Bright '17	50
Everett S. Hurd '17	250
Joseph A. McCusker '17	300

Elwood I. Clapp '17	250
Benjamin H. Gribbin '17	200
Clinton A. Nickerson '17	300
Frank L. Harmon '17 and Mrs. Ella Wheeler Harmon '19	225
Bryant L. Hopkins '17	150
Burton E. Bartlett '17	150
Samuel L. Hitchings '17 and Mrs. Katharine Merrill Hitchings '17	150
William E. Nash '17	500
Helen A. Simpson '17	100
Charles L. Stephenson '17	150
Roy A. Wentzel '17	150
Dudley Baldwin L'17	100
Warren B. Beckler, Jr. '17	100
Frank E. Berridge '17	100
Donald S. Clark '17	180
Charles E. Crossland '17	100
Fred D. Crowell '17	100
George F. Ebeling '17	300
Walter E. Farnham '17	125
Benjamin E. Grant '17	100
William T. Hanley '17	100
Edward K. Hanley '17	100
Carleton S. Herrick '17	100
Dorrice E. Higgins '17	50
Royal G. Higgins, Jr. '17	100
Maurice Jacobs '17	250
Waldemar B. Littlefield '17	125
Mayland H. Morse L'17	100
Parker N. Moulton '17	100
Lawrence E. Mulloney '17	100
William E. Reynolds '17 and Mrs. Louise Ring Reynolds '16	100
Lula F. Sawyer '17	25
Clarence L. Smith '17	100
Marshall O. Smith '17	100
Frank A. Snell '17	100
Miner R. Stackpole '17	100
Ivan C. Ames '17 and Mrs. Frances Bartlett Ames '20	100
Wade L. Bridgham '17 Law	250
Thomas W. Frothingham '17	100
Mrs. Dorothy Mercier Furbish '17	50
Lloyd S. Leighton '17	75
Seth E. Libby '17	250
Clara E. Partridge '17	125
John I. B. Sawyer '17	100
Randall A. Sawyer '17	50
Arthur W. Thompson '17	100
Richard A. Wade '17	50
Simon M. Wardwell '17	50
Luther N. Amos '17	100
Louis A. Benson '17	100
Leroy N. Berry '17 and Mrs. Grace Gibbs Berry '17	50
Richard B. Dodge '17	100
Mrs. Ruth Jordan Earle '17	25
Guy B. Hamilton '17	100
George E. Hansen '17	125
Herbert V. Haskell '17 Law	75
Earl D. Hooker '17 Law	100
Wilton S. Jardine '17	125
Mrs. Alfreda Ellis Keene '17	25
Harry C. Libby '17 Law	100
Joseph L. Little '17 Law	100
Mary L. Martini '17	50
Blanche L. Murphy '17	125
Schuyler C. Page, Jr. '17	100
Charles C. Penny '17	150
Glen C. Prescott '17	100
John L. Scribner '17	100
Ray R. Stevens '17	50
Roy F. Thomas '17	150
Forrest R. Treworgy '17	100
Harold C. Weeks '17	100
Worthen E. Brawn '17	100
Brooks Brown '17	75
Lincoln B. Copp '17	100
Ernest L. Fickett '17	150
Alfred D. Havden '17	100
Flora A. Howard '17	100

Claude L. Sidelinger '17	150
Mrs. Jessie Sturtevant Stinneford '17	50
Frederick H. Aikins '17	100
Gladys L. Hamor '17	100
M. Langdon Hill '17	100
Gerald C. Marble '17	150
Linwood T. Pitman '17	100
George F. Sweet '17	125
Paul E. Chadbourne '17	100
Charles I. Emery '17	100
Marion Emery '17	100
Noel D. Godfrey '17	100
Carlton W. Maddocks '17	250
Edwin S. Metcalf '17	200
Abraham M. Rudman L'17	100
Frederick T. Sargent '17	50
Mrs. Grace Bristol Coffin '17 and Harold W. Coffin '16	100
Mrs. Ruth March Fairchild '17 and Thomas E. Fairchild '16	50
Mrs. Edith Ingraham Glover '17 and John W. Glover '16	200
Mrs. Mildred Perry LaPointe '17 and Edmund R. LaPointe '18	100
3 Anonymous	325

1918

Eugene F. Hickson '18	500
Chas. A. Jortberg, Jr. '18	250
John P. Ramsay '18 and Mrs. Florence McLeod Ramsay '20	200
Iroy M. Somers '18	300
Clayton A. Storer '18	250
Clifford Brown '18	250
Frank P. Preti L'18	250
Susan D. Mooers '18	125
James L. Morse '18	260
Frances J. Dugan '18	100
Mrs. Doris Lawrence Lyford '18	25
Vera L. Mersereau '18	100
Thomas H. Crawshaw '18	200
C. Ferne Ross '18	60
Leigh P. Gardiner '18	150
Wallace R. Ham '18	200
Thelma L. Kellogg '18	250
Edward A. MacLean '18	150
Norman Shaw L'18	200
Harold C. Swift '18	150
Clive C. Small '18	200
Voyle E. Abbott '18	100
Harold B. Caldwell '18	100
Russell A. Carr '18	100
Russell C. Chapman '18	100
Ruth Crosby '18	10
Weston S. Evans '18	60
Dorothy L. Folsom '18	25
Charles M. Fowler L'18	100
Sumner A. Hall '18	100
Francis Head '18	150
Harold N. Jones '18	100
Ralph M. Leighton '18	150
Mary E. McCann '18	25
Hugh C. McPhee '18	100
Erlon L. Newdick '18	100
I. Leavitt Newman '18	100
Robert Rich '18 and Mrs. Ruth Chalmers Rich '18	100
Thomas F. Shea '18	100
James E. Speirs '18	100
Clarence B. Springer '18	150
Harry D. Watson '18	125
Clyde Wilkins '18	125
Marie P. Blackman '18	125
Everett H. Brasier '18	200
Jacob J. Davis '18	100
Kathryn M. Dow '18	50
Arthur W. Leighton '18	50
Donald M. Lincoln '18	200
Beatrice L. Matheson '18	60
Marguerite F. Merrill '18	50
Simon W. Moulton '18	75

Frederick E. Perkins '18	150
Edgar R. Ring '18 and Mrs. Esther Copeland Ring '21	50
George J. Adams '18	50
George R. Bailey '18	250
Newell B. Chamberlain '18	50
Winburn A. Dennett '18	150
Harold O. Doe '18	125
Robert B. Dunning '18	100
Carl S. Johnson '18	50
Columbus E. Lord '18	100
Francis T. McCabe '18	100
Raeburn L. Marsh '18	50
Charles N. Merrill '18 and Mrs. Gladys Reed Merrill '18	100
Raymond L. Merritt '18	100
Richard H. Mooney, Jr. '18	80
Albert B. Moulton '18	125
Hollis L. Ramsdell '18	250
Arlo L. Redman '18	100
Robert A. Riva '18	50
Helen L. Stinchfield '18	100
Bertram Tomlinson '18	50
Harvard C. Townsend '18	100
Thomas W. Borjesson '18	150
William H. Bransfield '18	125
Carl F. Brugge '18	250
Beryl E. Cram '18	25
Frederick D. Gibbs '18 and Mrs. Gertrude Cannon Gibbs '18	50
Edmund R. LaPointe '18 and Mrs. Mildred Perry LaPointe '17	100
Reuben Levin L'18	100
Donald M. Libby '18	100
Marion C. MacLaughlin '18	50
Abraham Morris L'18	50
Carlton L. Perkins '18	100
James J. Curran L'18	100
Roger B. Hill '18	100
Arthur F. Moul '18	100
Albert W. Wunderlick '18	125
Lester W. Hathaway '18	100
Philip W. Lown '18	100
Mona B. McWilliams '18	50
Donald B. Perry '18 and Mrs. Cora Phillips Perry '21	100
Ralph E. Warren '18	100
Clifford M. Winter '18	100
Mrs. Mary Wentworth Wilbur '18 and Oscar M. Wilbur '15	200
Mrs. Natalie Vaughn Weeks '18 and Donald R. Weeks '21	50
3 Anonymous	135

## 1919

John W. Lucas '19	200
John E. Goodwin '19	200
Frank E. Donovan '19 and Mrs. Doris Williams Donovan '20	200
William C. Ellsworth '19	200
Newell W. Emery '19	200
Thomas Davis '19	250
Marion L. Harthorn '19	50
Norman D. Plummer '19	500
Lester C. Swicker '19	200
Chester N. Adams '19	250
Blanche L. Haley '19	100
Corinne M. King '19	100
Edward B. Kirk '19	200
Charles F. Niles '19	250
Marion E. Stubbs '19	100
Norman E. Torrey '19	250
Frank O. Alley, Jr. '19	125
Melvin S. Blethen '19	200
Earl G. Boyd '19	75
Charles F. Campbell '19	100
Robert D. Chellis '19	200
Raymond J. Cook '19	100
Earle H. Danforth '19	100
Arthur G. Dow '19	200
Cony A. Duncan '19	100
Gardner M. French '19	125

Clifford P. Gould '19	100
Ella M. Hall '19	25
Paul E. Hodgdon '19	100
Samuel E. Jones '19	100
Edward H. Kelley '19	100
Clifford P. Larrabee '19	125
L. Earle Merrow '19 and Mrs. Faye Smith Merrow '19	150
Earle O. Parsons '19	100
Herbert V. Rapp '19	200
Ralph V. Sennett '19	200
Samuel R. Smiley '19	250
Clyde W. Stewart '19	100
Ralph A. Wilkins '19	100
Kenneth T. Wooster '19	100
Bertrand E. Cobb '19	50
Kenneth B. Colbath '19	50
Kendall Cross '19	100
Desmond E. Daley '19	50
Allan R. Forsyth '19	50
J. Glynn Furey '19	125
Harold K. Graves '19	50
Errold W. Hilliken '19	200
Roy C. Hopkins '19	50
Myron T. Hudson '19	50
Albert J. Sears '19	100
Willard C. Sisson '19	200
Edgar A. Stoddard '19	170
Newell J. Trask '19	50
Vernon H. Wallingford '19 and Mrs. Jessie Prince Wallingford '19	100
Ray M. Astle '19	100
Forrest A. Barbour '19	25
Charles H. Champion '19	200
S. Wilson Collins '19	100
Dwight B. Demeritt '19	100
Clifford D. Denison '19	50
Ralph W. Emerson '19	100
Perley F. Harmon '19	50
Joel H. Howard '19	100
Carl A. R. Lewis '19	200
Lawrence H. Mooney '19	40
Abraham Paul '19	200
Hester M. Rose '19	25
Floyd F. Smiley '19	50
A. Hale Thomas '19	100
Paul F. Webber '19	100
Eugene F. Arnold '19	50
Charles T. Corey '19	50
Mark V. Crockett '19	100
Alvah B. Joyce '19	100
N. Ursula Little '19	200
Kenneth G. Macquarrie '19	100
Lawrence T. Merriman '19	200
Harold M. Pierce '19	200
Carroll C. Reed '19	200
Hamlyn N. Robbins '19 and Mrs. Estelle Spear Robbins '19	100
William F. Swan, Jr., '19	100
Jennie C. Beaulieu '19	30
Ralph T. Luce '19	100
Jeremiah T. Reardon '19	250
Frederic Van N. Schenck '19	100
Leslie Thomes '19	100
Leland C. Towne '19	100
Willis S. Winslow '19	200
Hugo S. Cross '19 and Mrs. Eveline Snow Cross '20	100
Clifton S. Richards '19	100
Mrs. Agnes Murray Pettey '19 and Willis T. Pettey '15	100
Mrs. Joyce Cheney Totman '19 and J. Emmons Totman '16	350
Mrs. Ella Wheeler Harmon '19 and Frank L. Harmon '17	225
Mrs. Victoria Weeks Hacker '19 and Edward P. Hacker '21	150
2 Anonymous	350

## 1920

Dorothea M. Bussell '20	125
Lloyd R. Douglass '20	200
M. Eleanor Jackson '20	500
Walter W. Chadbourne '20	200
Beatrice C. Palmer '20	60
E. Prentiss Jones '20	200
Stephen R. Bussell '20	150
Barbara Dunn '20	100
Priscilla G. Elliott '20	100
Alfred B. Lingley '20	300
Ava Marie Weymouth '20	50
Leslie Bannister '20	200
Edwayne P. Diehl '20	200
Clarissa P. Farrar '20	100
Dwight M. French '20	150
Fred T. Jordan '20 and Mrs. Avis Strout Jordan '23	200
Lawrence P. Libby '20	180
Gertrude D. Peabody '20	100
Elmer W. Rideout '20	200
Samuel C. Rosenthal '20	150
Edna L. Rumill '20	100
Walter S. Tolman '20	200
Lewis Abramson '20	100
Harold L. Bruce '20	100
Ernest L. Coolbroth '20	150
Dewey W. Couri '20	100
Stanley M. Currier '20	150
Plinn D. Dempsey '20	75
Charles S. Erswell, Jr. '20	100
Marvel Fabian '20	100
Paul I. Flavell '20	100
Alonzo J. Harriman '20	100
Dwight M. Ingraham '20	100
Philip J. Learv '20	100
Victor H. Loftus '20	100
John H. McCann '20	100
Kathleen E. McCrystle '20	50
Lawrence A. O'Rourke '20	100
George A. Potter '20 and Mrs. Helen Clark Potter '22	250
Everett L. Roberts '20	100
Elmo L. Sherman '20	100
John P. Waite '20	100
Stuart F. Walker '20	250
Frederick W. Whiteside '20	100
Mrs. Marguerite M. Beach '20	25
Henry R. Butler '20	50
R. Gardner Cornforth '20	100
Henry M. Gardiner '20	50
Leona M. Gilman '20	25
Carl M. Glidden '20	50
Donald S. Laughlin '20	100
Roger F. Woodman '20	50
Willard C. Averv '20	100
Leslie P. Barbour '20	50
Corinne M. Barker '20	125
Ray M. Boynton '20 and Mrs. Elva Gilman Boynton '20	200
Minerva French '20	100
Miles F. Ham '20	100
Carl A. LeGrow '20	100
Silas E. Merry '20	100
David C. Packard '20	100
Wilbur A. Park '20	100
Stella F. Powers '20	100
Flavia L. Richardson '20	100
Wingate I. Stevens '20	200
Carl J. Thompson '20	80
Lester R. Thurston '20	250
Herbert St. J. Torsleff '20	250
Alonzo H. Tuck '20	50
Verne C. Beverly '20	200
Raymond H. Foyle '20	225
Philip C. McGouldrick '20	200
Alfred K. Moulton '20	200
Harry B. Miller '20	200
Robert C. Whitcomb '20, and Mrs. Marjorie Burden Whitcomb '20	275







# Bricklayers

## SECTION

### This Week

Fred M. Brice	Friend	250
Frank E. Guernsey	"	200
Louis C. White	"	100
Arthur H. Cooper	"	1,000
Granville Austin '80		125
Walter Flint '82		50
Henry T. Fernald '85		25
Elmer O. Goodridge '85		100
Irving M. Clark '87		50
Ernest W. Danforth '92		100
Charles C. Murphy '93		100
Owen J. Ledyard '96		50
Erastus R. Simpson '96		250
Andrew J. Patten '97		200
Franz H. Blanchard '98		100
Leon E. Ryther '98		250
Marshall B. Downing '99		300
Henry J. Pretto '99		300
Edgar B. Alexander '00		25
Harry W. Beedle '00		100
Percy L. Ricker '00		250
Leo B. Russell '00		75
Theodore S. Bryer '01		100
Frank Plumstead L'01		25
Harry A. Sawyer '04		120
John V. Tucker '04		100
Walter H. Burkhè '06		400
Elmer J. Burnham L'06		25
Philip H. Glover '06		175
Harold S. Hoxie '06		100
Merton R. Lovett '06		300
Lucius B. Swett L'06		50
Perley W. Varney '06		100
William B. Alexander '07		200
Joseph H. Brooks '07		200
Herbert A. Knowlton '07		150
Raymon A. Quint '07		300
Harry C. Riddle '07		200
William H. Saunders '07		25
Jesse D. Wilson '07		100
John B. McIntire '08		25
Earle N. Vickery '08		250
Francis G. Wadsworth '09		100
Francis D. Thwing L'10		25
Albert Beliveau L'11		125
Allen H. Blaisdell '11		200
Charles J. Pinkham '11		100
Sidney H. Winchester '11		100
Walter E. Perkins '12		100
Luther S. Russell '12		300
James E. Church '13		150
Percy E. Jackman '13 and Mrs. Laura Hodgins Jackman '14		200
Carlton G. Lutts '13		100
Robert A. Pinkham '13		75
Hubert M. Wardwell '13		100
Mrs. Florence Murray Withee '13		5
Charles R. Atwood '14		100
Joseph T. Cole '14		100
Edith Flint '14		20
David A. Foster '14		50
Maurice S. Gerrish L'14		100
Howe W. Hall '14		125
William G. Hodgkins '14		200
Paul W. Monohon '14		300
Paul E. Murray '14		200
Harvey R. Pease L'14		100
Harold J. Shaw '14		100

## The Goal

### \$500,000

NOTE—Inasmuch as the above is the objective for alumni, exclusive of subscriptions from students and friends, the pile of bricks now represents the total of subscriptions from alumni only.

**\$340,107.00**  
(July 17, 1923)



Harold P. Bailey '15 and Mrs. Myrtle Jones Bailey '15	100
Harold Cooper '15	250
Harry W. Fogg '15 and Mrs. Mildred Flower Fogg '15	100
Henry F. Worcester '15	100
Mrs. Marion Plummer Cook '16	25
Roy H. Genter '16	50
B. West Lewis '16	100
Raymond E. Rendall '16	200
Ralph O. Deering '17	50
Edmund J. Dempsey '17	100
William J. Flanagan L'17	100
Perley H. Ford L'17	100

William J. Gorham '17	200
Raymond H. Harding '17	100
Weston B. Haskell '17 and Mrs. Pauline Derby Haskell '18	100
George W. Kilburn '17	250
Richard E. McKown '17	125
Wilbur L. Mathews '17	100
Cecil J. Siddall L'17	125
Dorothy Wells '17	100
Raymon N. Atherton '18	150
Thurston D. Carlson '18	25
Harry A. Ellsworth '18	75
Charles M. Fitzgerald '18	25
Henry S. Hooper '18	50
John M. Keep '18	100
Chester F. Leighton '18	60
Fred M. Loring L'18	25
Edwin H. May '18	100
A. Mason Russell '18	200
Ralph C. Andrews '19	100
Herbert E. Blakney '19	25
Gerald J. Culhane '19	50
Maynard W. Dow '19	50
Stanley Harriman '19	100
Christine A. Northrup '19	50
Clifford A. Butterfield '20	100
Ermont G. Frost '20	100
Bryant E. Jones '20	50
Oscar A. Shea '20	20
Dorothea H. Stetson '20	100
Max E. Weybrant '20	100
James C. Adams '21	100
Percy L. Blackwell '21	100
Jerome C. Burrows '21	125
Stanley W. Campbell '21	100
Donald L. Coady '21	100
Raymond J. Curran '21	100
Vernon F. Hobbs '21	100
Ina Jordan '21	50
Vance E. Oakes '21	100
Wilfred A. Taylor '21	150
William F. Barry '22	50
Henry T. Carey '22	200
Leona L. DeBeck '22	50
Rodney G. Folsom '22	100
Alice H. Harmon '22	50
Joseph F. Hughes '22	100
Orlando A. Lester '22	150
Bernard A. Libby '22	50
Frederick F. Marston '22	150
Thomas A. Murray '22	250
Karl R. Oakes '22	150
Lawrence D. Porter '22	50
Donald F. Sawyer '22	50
Pauline C. Smith '22	100
Myron E. Watson '22 and Mrs. Ida Collins Watson '22	125
Newman H. Young '22 and Mrs. Ruby Hackett Young '21	150
George A. Booker '23	25
Milton E. Carroll '23	20
Robert D. Hastings '23	50
William S. Hastings '23	50
Roger W. Saltmarsh '23	125
Kenneth K. Weston '23	50
I. Stanley Bailey '24	50
Edwin R. Smith '24	50
Revere R. Smith '24	50
Arthur E. Edgerly '25	25
J. Harvey Suttie '25	25
Richard E. Moakley '26	50