

9999

# The Emperor and the Nightingale (parts)

Thomas Lanese  
*Composer*

Follow this and additional works at: <https://digitalcommons.library.umaine.edu/mmb-me>

---

## Recommended Citation

Lanese, Thomas, "The Emperor and the Nightingale (parts)" (9999). *Maine Sheet Music Collection*. Score 811.  
<https://digitalcommons.library.umaine.edu/mmb-me/811>

This Book is brought to you for free and open access by DigitalCommons@UMaine. It has been accepted for inclusion in Maine Sheet Music Collection by an authorized administrator of DigitalCommons@UMaine. For more information, please contact [um.library.technical.services@maine.edu](mailto:um.library.technical.services@maine.edu).

*The Emperor  
and the  
Nightingale*

*Orchestra Parts*

*Thomas Hanese*

Bagaduce Music Lending Library  
Greene's Hill  
P.O. Box 829  
Blue Hill, Maine 04614

Vopj Me  
002270  
hanese

# THE EMPEROR AND THE NIGHTINGALE

## Violin I

Lanese

Broad + Dignified  $\text{♩} = 60-66$

1.

Div.  $p$  poco a poco cresc. Div.  $mf$

Sempre cresc. Moderato  $\text{♩} = 88-92$   $p$

gva.  $p$  Cresc.

Allegro  $\text{♩} = 80$   $p$  1 2 3 4 5

Flute I cadenza  $fp$

2.

Allegro  $\text{♩} = 112$   $f$   $fp$

rit.  $p$

TACET #3

Quasi Allegro ♩ = 112-116

4.

pizz. *f*

arco  
sub. *p*

Gently ♩ = 112-116

5.

*p*

dim.

Allegro ♩ = 112-116

6.

pizz. *p*

*f*

TACET # 7, 8

Allegro ♩ = 80

9.

Div. *f*

*f*

Maestoso ♩ = 72-76

10.

*f*

11.

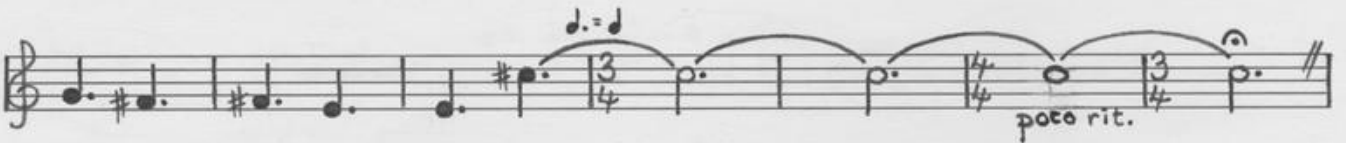
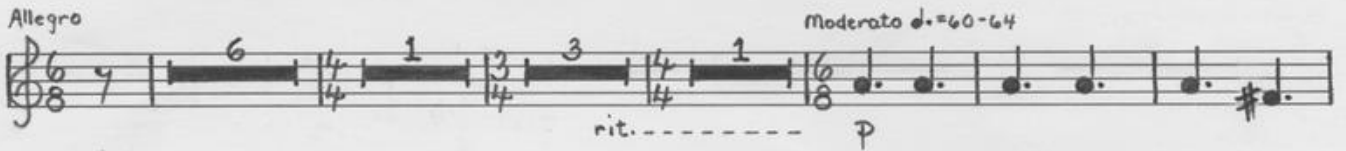

12.

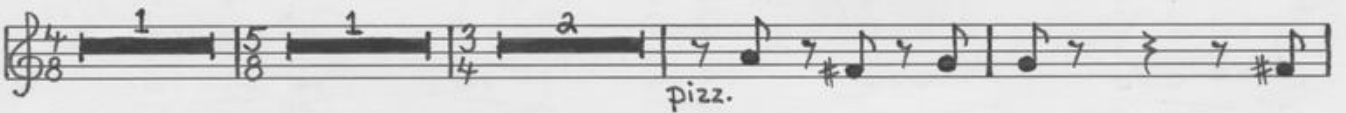
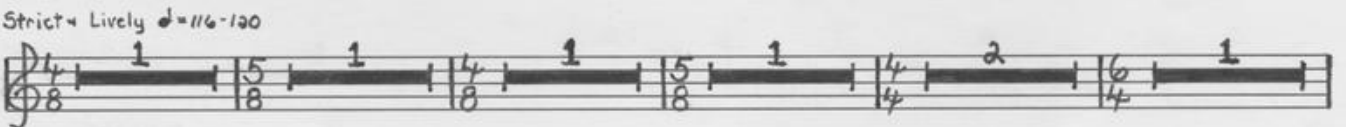

TACET # 13

14.

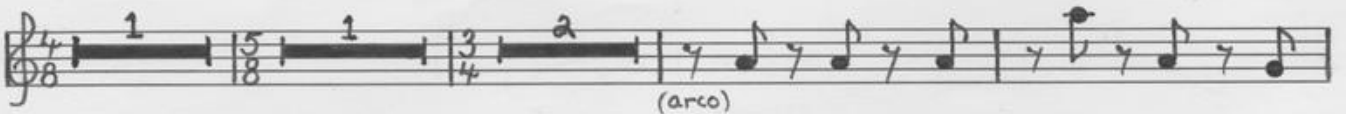
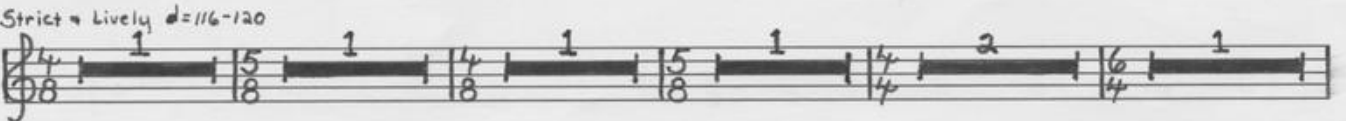

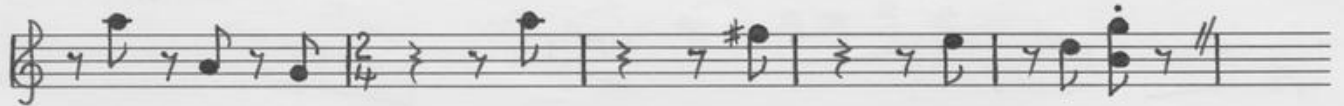

Strict & Lively  $\text{♩} = 116-120$

15.

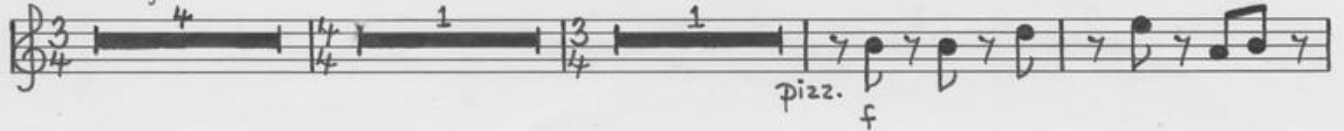

Broadly  $\text{♩} = 56-60$

16.

Moderato  $\text{♩} = 60-64$

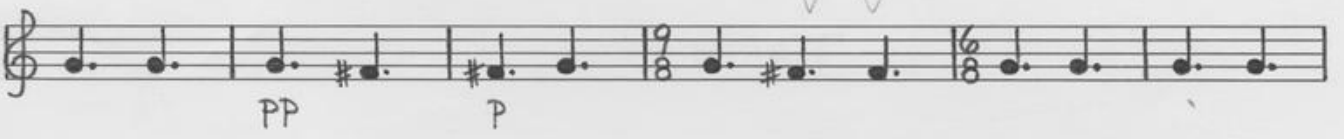
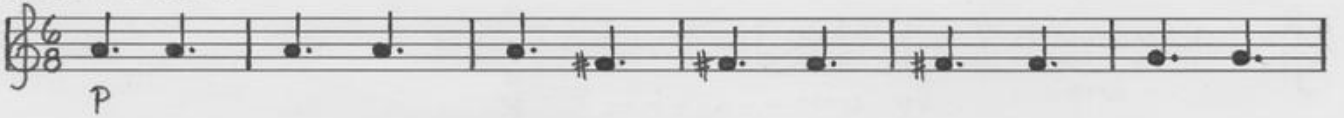

17.

Allegro  $\text{♩} = 80$

Three empty musical staves.

# THE EMPEROR AND THE NIGHTINGALE

## Violin II

Lanese

Broad + Dignified  $\text{♩} = 60-66$

1.  *Div.* *p*

 *poco a poco cresc.* *Moderato*  $\text{♩} = 88-92$  *p*

*cresc.* *Allegro*  $\text{♩} = 80$  *p*

1 2 3 4 5

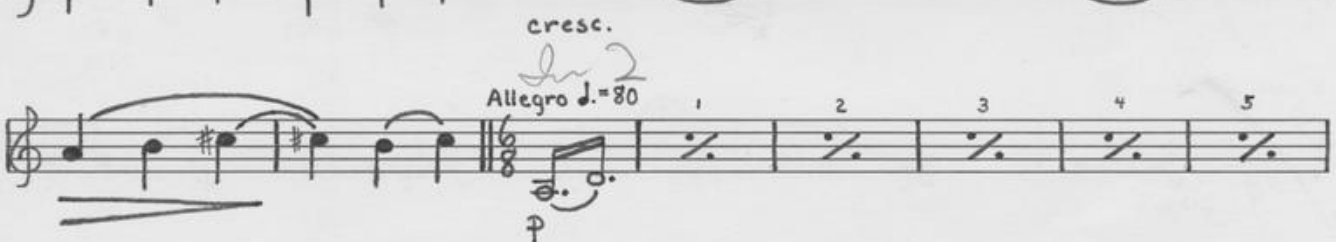

 *fp* *Flute I cadenza*

2. *Allegro*  $\text{♩} = 112$  *f* *fp*

 *rit.---* *p*

TACET #3

Quasi Allegro  $\text{♩} = 112-116$

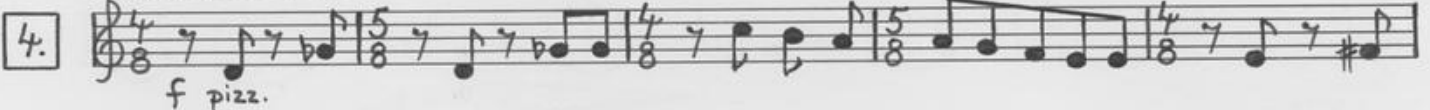
4.   
f pizz.

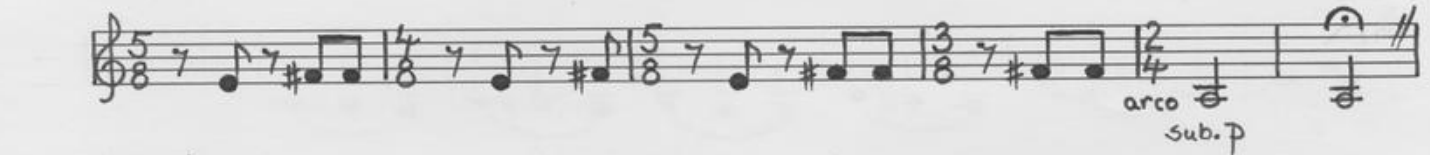
  
arco  
sub. p

Gently  $\text{♩} = 112-116$

5.   
p

  
dim.

Allegro  $\text{♩} = 112-116$

6.   
f pizz.

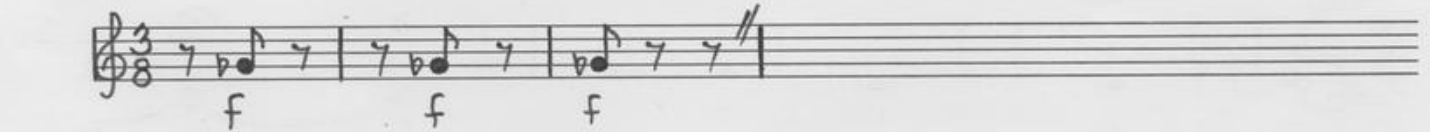
  
f f f

TACET #7, 8

Allegro  $\text{♩} = 80$

9.   
Div. f

  
f

Maestoso  $\text{♩} = 72-76$

10.

Allegro

Moderato  $\text{♩} = 60-64$

11.

Strict & Lively  $\text{♩} = 116-120$

12.

TACET #13

Strict & Lively  $\text{♩} = 116-120$

14.

3.

Strict + Lively  $\text{♩} = 116-120$

15.

Broadly  $\text{♩} = 56-60$

16.

Moderato  $\text{♩} = 60-64$

Allegro  $\text{♩} = 80$

17.

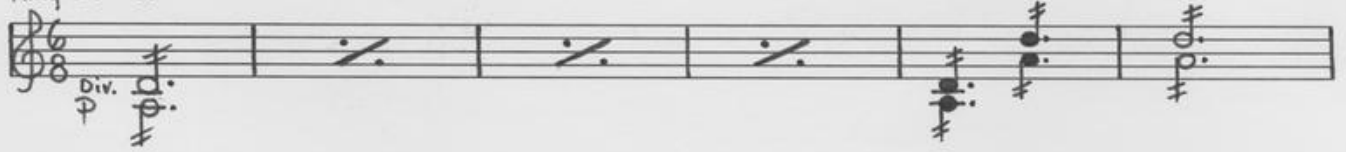

Moderato  $\text{♩} = 88-92$

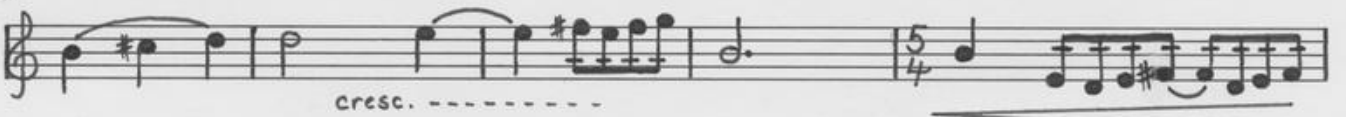

5.

# THE EMPEROR AND THE NIGHTINGALE

Viola

Lanese

Broad & Dignified  $\text{♩} = 60-66$

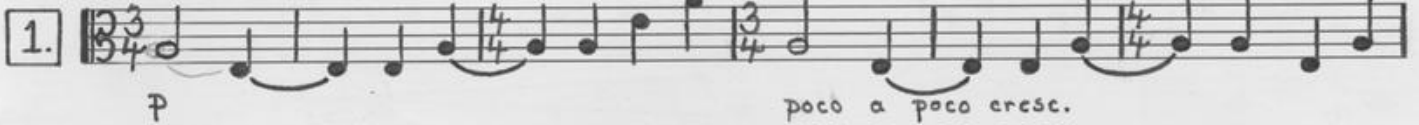
1. 

Moderato  $\text{♩} = 88-92$   

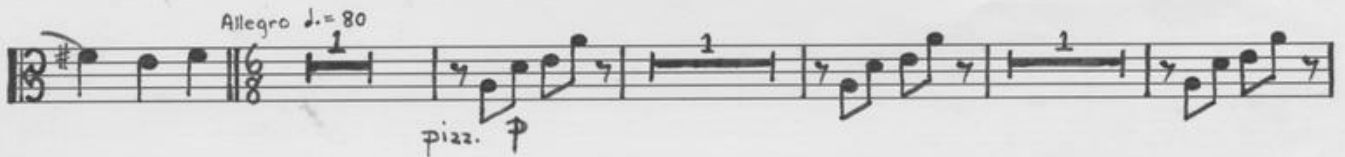

Allegro  $\text{♩} = 80$   

2. 

Martial  $\text{♩} = 84-88$

3.

Quasi Allegro  $\text{♩} = 112-116$

4.

Gently  $\text{♩} = 112-116$

5.

Allegro  $\text{♩} = 112-116$

6.

7.

Pesante  $\text{♩} = 80-84$

8. 

Allegro  $\text{♩} = 80$

9. 

Maestoso  $\text{♩} = 72-76$

10. 

Allegro

Moderato  $\text{♩} = 60-64$

11. 

Strict & Lively  $\text{♩} = 116-120$

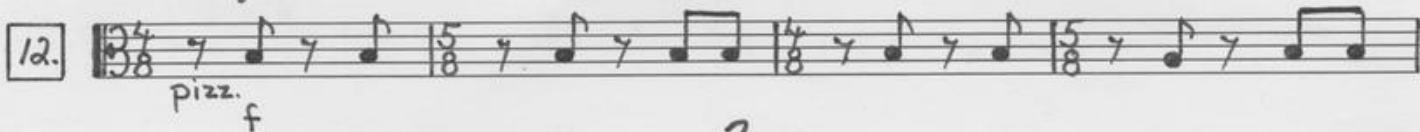
12. 

3.

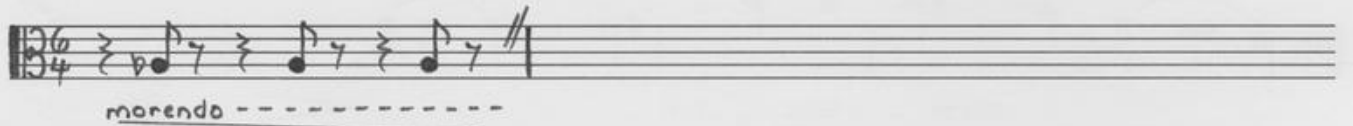
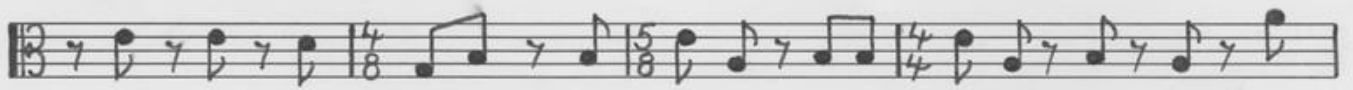

16.

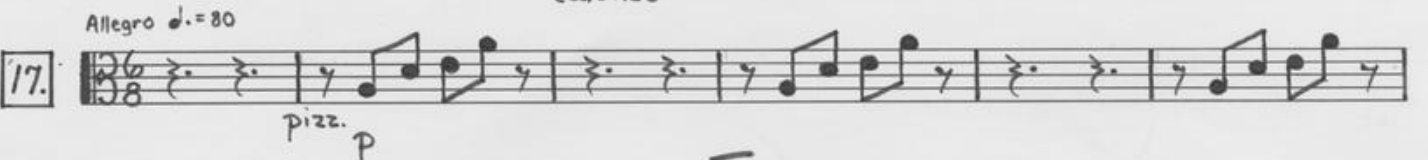
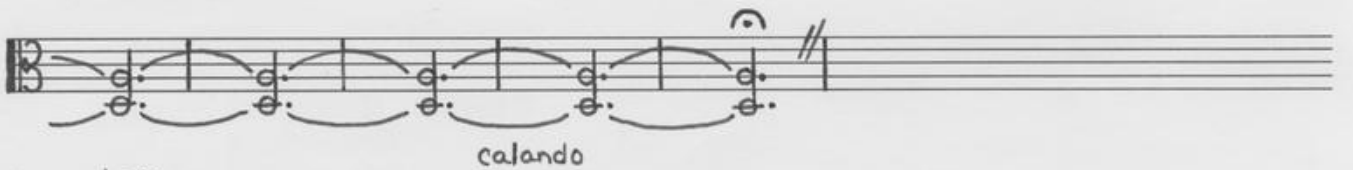
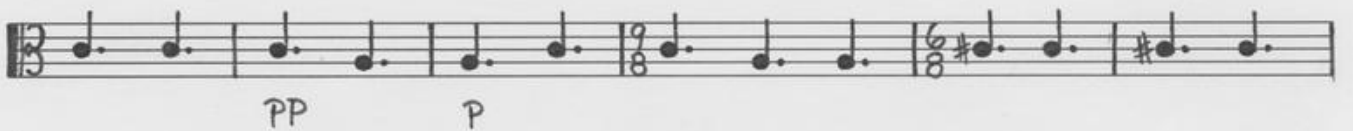

17.

arco

Moderato ♩ = 88-92  
cresc. ----- poco rit. p

p

cresc. ----- f

poco allargando ff

Bagaduce Music Lending Library  
Greene's Hill  
P.O. Box 829  
Blue Hill, Maine 04614

# THE EMPEROR AND THE NIGHTINGALE

Cello

Lanese

Broad + Dignified  $\text{♩} = 60-66$

1.

Div. *p* poco a poco cresc.

*mf* sempre cresc.

Moderato  $\text{♩} = 88-92$  *p*

*cresc.*

Allegro  $\text{♩} = 80$  pizz. *p*

arco *fp* Flute I cadenza

2.

*f* *fp*

*rit.* *p*

Martial  $\text{♩} = 84-88$

3.   
 *f*

Quasi Allegro  $\text{♩} = 112-116$

4.   
 *f*

*p*

Gently  $\text{♩} = 112-116$

5.   
 *p*

*p*

*dim.* -----

Allegro  $\text{♩} = 112-116$

6.   
 *f*

*pizz. f*

7.   
 *Div. pizz. f*

Pesante  $\text{♩} = 80-84$

8.   
 *f*

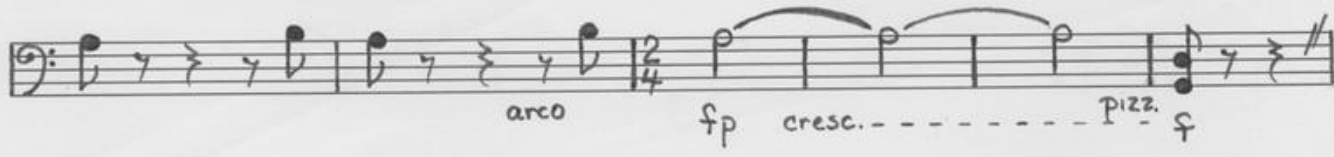

TACET #13

Strict & Lively  $\text{♩} = 116-120$

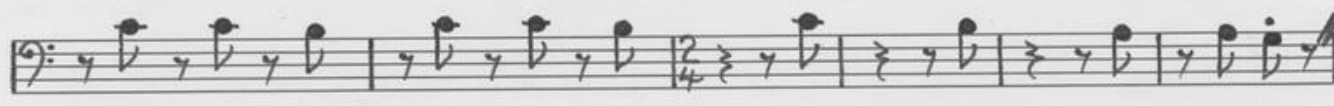
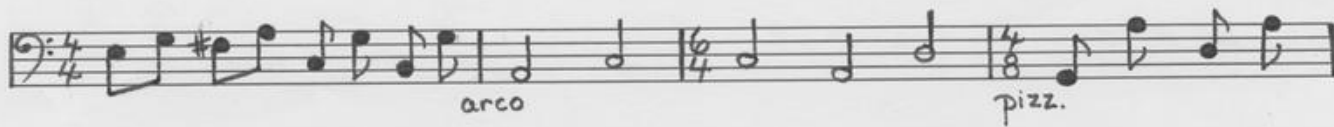
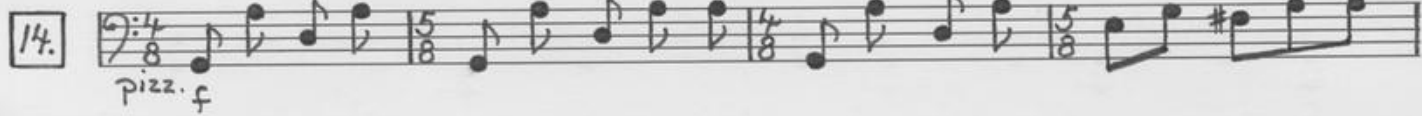

Strict & Lively  $\text{♩} = 116-120$

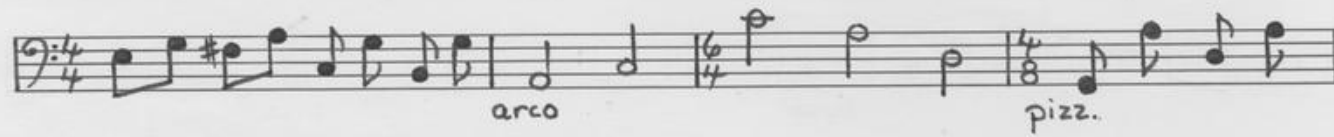
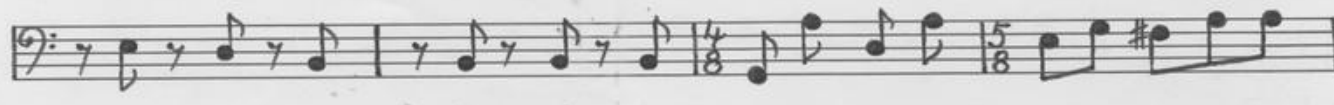
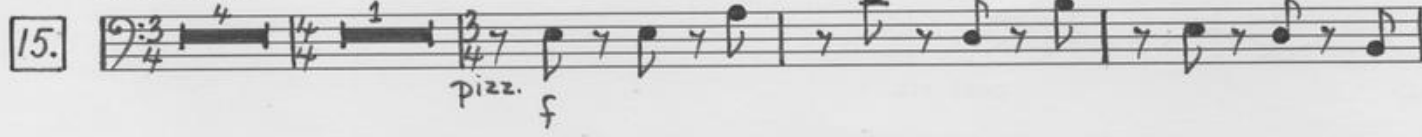

5/8 3/4

arco

G.P. pizz. morendo

16.

Broadly  $\text{♩} = 56-60$  Arco

Moderato  $\text{♩} = 60-64$

calando

17.

Allegro  $\text{♩} = 80$  pizz. p

arco

Moderato  $\text{♩} = 88-92$  cresc. poco rit. p

5.

Bagaduce Music Lending Library  
Greene's Hill  
P.O. Box 829  
Blue Hill, Maine 04614

6.

# THE EMPEROR AND THE NIGHTINGALE

Bass

Lanese

Broad = Dignified  $\text{♩} = 60-66$

1.

*p* *poco a poco cresc.*

*mf* *sempre cresc.*

*p* *Moderato ♩ = 88-92*

*pizz. p* *Allegro ♩ = 80*

*arco fp* *Flute I cadenza*

*Allegro ♩ = 112*

2.

*f* *fp*

*rit.* *p*

Martial  $\text{♩} = 84-88$

3.   
 *f*

Quasi Allegro  $\text{♩} = 112-116$

4.   
 *f*

*p*

Gently  $\text{♩} = 112-116$

5.   
 *p*

*dim.*

Allegro  $\text{♩} = 112-116$

6.   
 *f*

7.

*pizz. f* *f* *f* *pizz. f* *f* *f* *ff*

Pesante  $\text{♩} = 80-84$

8.   
 *f*

*f* *cresc.* *ff*

Allegro  $\text{♩} = 80$

9.   
 *pizz.*

arco

Maestoso  $\text{♩} = 72-76$

10.  $f$

Allegro

Moderato  $\text{♩} = 60-64$

11.  $\frac{6}{8}$   $\frac{4}{4}$   $\frac{1}{4}$   $\frac{3}{4}$   $\frac{3}{4}$   $\frac{1}{4}$   $\frac{6}{8}$   $\frac{5}{8}$

poco rit.

Strict & Lively  $\text{♩} = 116-120$

12. pizz.  $f$

arco pizz.

arco  $fp$  *cresc.* - - - - - pizz.  $f$

J.

4.

16

Broadly  $\text{♩} = 56-60$

15

Strict & lively  $\text{♩} = 116-120$

14

Strict & lively  $\text{♩} = 116-120$

TACET #13

Moderato  $\text{♩} = 60-64$

Allegro  $\text{♩} = 80$

Moderato  $\text{♩} = 88-92$

5.

Flute I

THE EMPEROR AND THE NIGHTINGALE

Lanese

Broad + Dignified  $\text{♩} = 60-66$

1.

Allegro  $\text{♩} = 112$

(SOLO) Cantabile

2.

rit.

TACET # 3, 4, 5, 6, 7, 8

9. Allegro  $\text{♩} = 80$   
(SOLO)

10. Maestoso  $\text{♩} = 70-76$

f

11. Allegro (solo)

f cantabile

a tempo

Moderato  $\text{♩} = 60-64$   
rit. espr. mf

f p f

5

3/4 d=d

3 tr.#

poco rit.

TACET #12

13. Allegro  $\text{♩} = 88-96$

cant. f

3

3

P

P

f f allargando - - - - -

TACET #14

Strictly Lively  $\text{♩} = 116-120$

15.

Broadly  $\text{♩} = 56-60$

Moderato  $\text{♩} = 60-64$

16.

Exercise 16 consists of several systems of musical notation. It begins with a treble clef and a 4/4 time signature. The piece is marked 'mf espr.' and includes dynamic markings such as '(p)', 'f', and '(f)'. It features various rhythmic patterns, including eighth and sixteenth notes, and includes fingerings (2, 3, 4, 5, 6, 7). The piece concludes with a double bar line and the instruction 'calando' followed by a dashed line.

Allegro  $\text{♩} = 80$  (solo)

17.

Exercise 17 consists of two systems of musical notation. It begins with a treble clef and a 6/8 time signature. The piece is marked 'f' and includes triplets and other rhythmic patterns. It concludes with a double bar line.

10  
gva  
Cresc.

poco rit.  
p

Cresc.

p  
gva

gva  
ff

# THE EMPEROR AND THE NIGHTINGALE

## Flute II

Lanese

Broad = Dignified  $\text{♩} = 60-66$

1.

Allegro  $\text{♩} = 80$  11 Flute I SOLO cadenza //

TACET # 2, 3, 4, 5, 6, 7, 8, 9

Maestoso  $\text{♩} = 72-76$

10.

TACET # 11, 12, 13, 14

Strict + Lively  $\text{♩} = 116-120$

15.

TACET #16

17.

Bagaduce Music Lending Library  
Greene's Hill  
P.O. Box 829  
Blue Hill, Maine 04614

# THE EMPEROR AND THE NIGHTINGALE

Oboe I

Lanese

Broad + Dignified  $\text{♩} = 60-66$

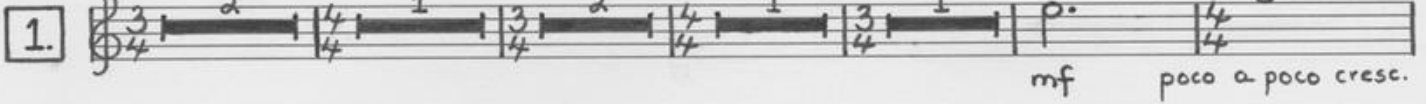
1. 

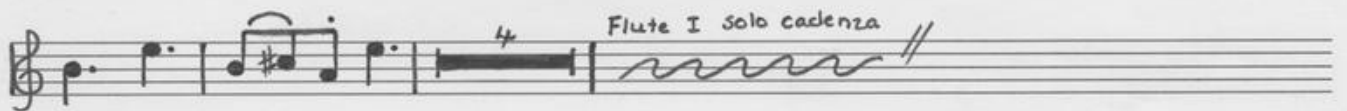
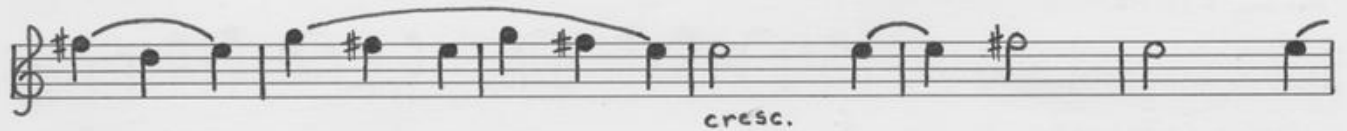

2. 

TACET # 3, 4

5. 

no rush!

5 2 | 3 1 | 5 6 //

TACET # 6, 7, 8 <sup>cons (up)</sup>

9.

Allegro  $\text{♩} = 80$

10.

Maestoso  $\text{♩} = 72-76$

f

TACET # 11

12.

Strict & Lively  $\text{♩} = 116-120$

f

8va-----7

mf

f

Allegro  $\text{♩} = 88-96$

13.

Strict + Lively  $\text{♩} = 116-120$

14.

Strict + Lively  $\text{♩} = 116-120$

15.

TACET #16

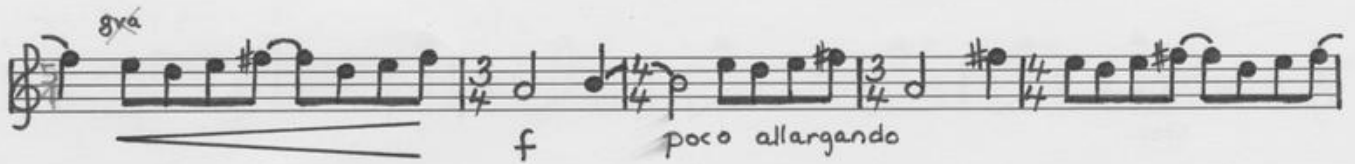
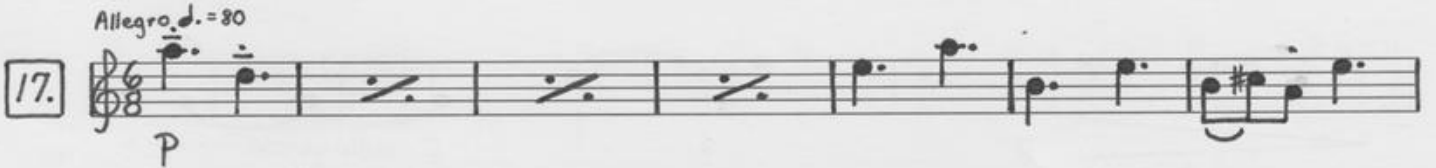

Bagaduce Music Lending Library  
Greene's Hill  
P.O. Box 829  
Blue Hill, Maine 04614

# THE EMPEROR AND THE NIGHTINGALE

Lanese

## Oboe II

Broad + Dignified  $\text{♩} = 60-66$

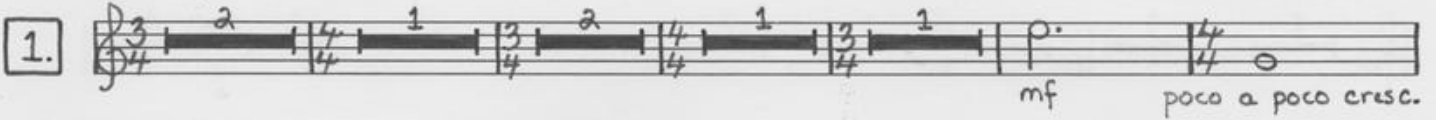
1. 

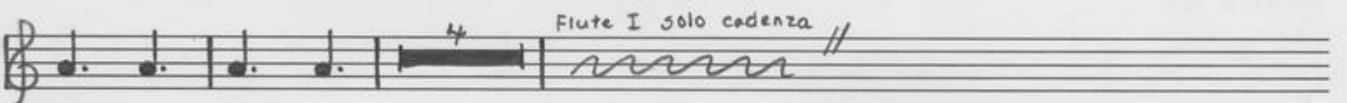

TACET #2, 3, 4, 5, 6, 7, 8

9. 

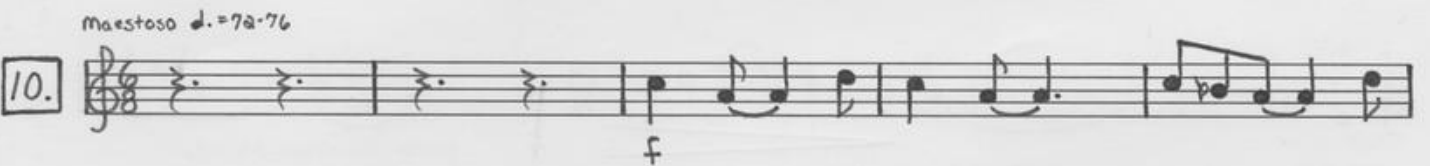
10. 

TACET # 11, 12, 13

Strict + Lively  $\text{♩} = 116-120$

14.

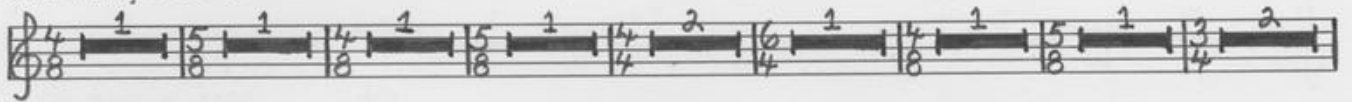

Stacc.

Strict + Lively  $\text{♩} = 116-120$

15.

TACET # 16

Allegro  $\text{♩} = 80$

17.

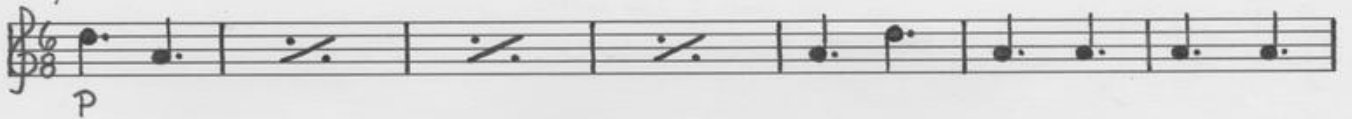

*p*

Moderato  $\text{♩} = 88-92$

*poco rit.*

*p*

*Cresc.-----*

*f*

*poco allargando --*

Clarinet I

THE EMPEROR AND THE NIGHTINGALE

Lanese

Broad + Dignified  $\text{♩} = 60-66$

1. 

Allegro  $\text{♩} = 112$

2. 

TACET # 3

Quasi Allegro  $\text{♩} = 112-116$

4. 

TACET # 5, 6, 7

Pesante  $\text{♩} = 80-84$

8. 

Allegro  $\text{♩} = 80$

9. 

Maestoso  $\text{♩} = 72-76$

10. 

TACET # 11

Strict & Lively  $\text{♩} = 116-120$

12. 

TACET #13

Strict + Lively  $\text{♩} = 116-120$

Strict + Lively  $\text{♩} = 116-120$

TACET #16

Allegro  $\text{♩} = 80$

Moderato  $\text{♩} = 88-92$

Empty musical staff.

Empty musical staff.

Empty musical staff.

Empty musical staff.

Bagaduce Music Lending Library  
Greene's Hill  
P.O. Box 829  
Blue Hill, Maine 04614

Empty musical staff.

Empty musical staff.

Clarinet II

THE EMPEROR AND THE NIGHTINGALE

Lanese

Broad = Dignified  $\text{♩} = 60-66$

1.

3/4 2 4/4 1 3/4 2 4/4 1 3/4 1 4/4 mf

3/4 Moderato  $\text{♩} = 88-92$  8

p

Cresc.

Allegro  $\text{♩} = 80$  p poco marcato

fp Flute I cadenza

TACET #2, 3

4.

Quasi Allegro  $\text{♩} = 112-116$

4/8 1 5/8 1 4/8 7 5/8 1 4/8 1 f

5/8 1 4/8 1 5/8 1 3/8 1 2/4 2

TACET #5, 6, 7

Bassoon I

THE EMPEROR AND THE NIGHTINGALE

Lanese

Broad + Dignified  $\text{♩} = 60-66$

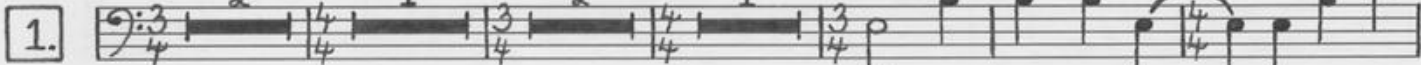
1. 

*mf*

Moderato  $\text{♩} = 88-92$

*p*

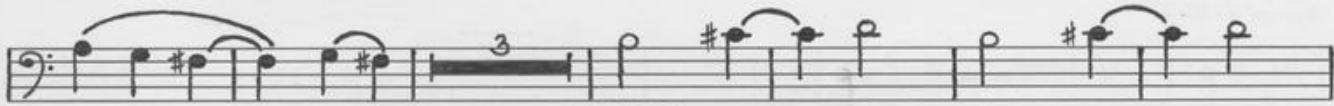

*cresc.*

Allegro  $\text{♩} = 80$

*p poco marcato*

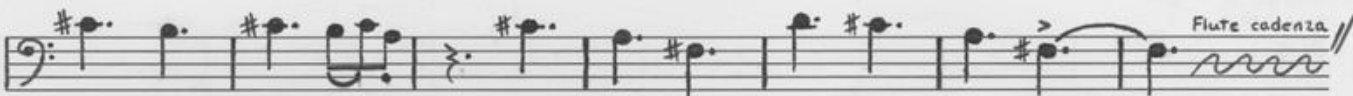

Flute cadenza

*fp*

Allegro  $\text{♩} = 112$

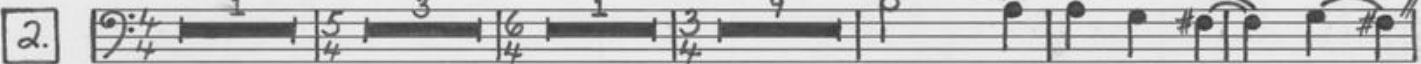
2. 

Martial  $\text{♩} = 84-98$

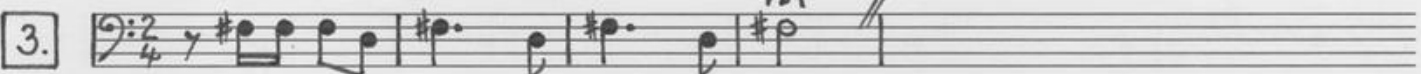
3. 

*f*

Quasi Allegro  $\text{♩} = 112-116$

4. 

*f*

*p*

TACET #5

6. Allegro  $\text{♩} = 112-116$

*f* *f* *f*

TACET # 7

8. Pesante  $\text{♩} = 80-84$

*f* *cresc.* - - - - - *ff*

9. Allegro  $\text{♩} = 80$

10. Maestoso  $\text{♩} = 72-76$

*f*

TACET # 11

12. Strict & Lively  $\text{♩} = 116-120$

*stacc.* *f*

Bass clef, 2/4 time signature. Notes: G2, A2, B2, C3, D3, E3, F3, G3. Measure 2: 6/4 time signature. Notes: G3, A3, B3, C4, D4, E4, F4, G4. Measure 3: 4/8 time signature. Notes: G3, A3, B3, C4. Measure 4: 5/8 time signature. Notes: D4, E4, F4, G4. *Stacc.*

Bass clef, 3/4 time signature. Notes: G3, A3, B3, C4, D4, E4, F4, G4. Measure 2: G3, A3, B3, C4, D4, E4, F4, G4. Measure 3: G3, A3, B3, C4, D4, E4, F4, G4. Measure 4: G3, A3, B3, C4, D4, E4, F4, G4. Measure 5: G3, A3, B3, C4, D4, E4, F4, G4. Measure 6: G3, A3, B3, C4, D4, E4, F4, G4. Measure 7: G3, A3, B3, C4, D4, E4, F4, G4. Measure 8: G3, A3, B3, C4, D4, E4, F4, G4.

Bass clef, 2/4 time signature. Notes: G3, A3, B3, C4, D4, E4, F4, G4. Measure 2: G3, A3, B3, C4, D4, E4, F4, G4. Measure 3: G3, A3, B3, C4, D4, E4, F4, G4. Measure 4: G3, A3, B3, C4, D4, E4, F4, G4. *mf* *f* **TACET #13**

Strict + Lively  $\text{♩} = 116-120$

14. Bass clef, 4/8 time signature. Notes: G3, A3, B3, C4, D4, E4, F4, G4. Measure 2: G3, A3, B3, C4, D4, E4, F4, G4. Measure 3: G3, A3, B3, C4, D4, E4, F4, G4. Measure 4: G3, A3, B3, C4, D4, E4, F4, G4. Measure 5: G3, A3, B3, C4, D4, E4, F4, G4. Measure 6: G3, A3, B3, C4, D4, E4, F4, G4. *Stacc. f*

Bass clef, 2/4 time signature. Notes: G3, A3, B3, C4, D4, E4, F4, G4. Measure 2: G3, A3, B3, C4, D4, E4, F4, G4. Measure 3: G3, A3, B3, C4, D4, E4, F4, G4. Measure 4: G3, A3, B3, C4, D4, E4, F4, G4. Measure 5: G3, A3, B3, C4, D4, E4, F4, G4. Measure 6: G3, A3, B3, C4, D4, E4, F4, G4.

Bass clef, 3/4 time signature. Notes: G3, A3, B3, C4, D4, E4, F4, G4. Measure 2: G3, A3, B3, C4, D4, E4, F4, G4. Measure 3: G3, A3, B3, C4, D4, E4, F4, G4. Measure 4: G3, A3, B3, C4, D4, E4, F4, G4. Measure 5: G3, A3, B3, C4, D4, E4, F4, G4. Measure 6: G3, A3, B3, C4, D4, E4, F4, G4. Measure 7: G3, A3, B3, C4, D4, E4, F4, G4. Measure 8: G3, A3, B3, C4, D4, E4, F4, G4.

Bass clef, 2/4 time signature. Notes: G3, A3, B3, C4, D4, E4, F4, G4. Measure 2: G3, A3, B3, C4, D4, E4, F4, G4. Measure 3: G3, A3, B3, C4, D4, E4, F4, G4. Measure 4: G3, A3, B3, C4, D4, E4, F4, G4.

Strict + Lively  $\text{♩} = 116-120$

15. Bass clef, 3/4 time signature. Notes: G3, A3, B3, C4, D4, E4, F4, G4. Measure 2: G3, A3, B3, C4, D4, E4, F4, G4. Measure 3: G3, A3, B3, C4, D4, E4, F4, G4. Measure 4: G3, A3, B3, C4, D4, E4, F4, G4. Measure 5: G3, A3, B3, C4, D4, E4, F4, G4. Measure 6: G3, A3, B3, C4, D4, E4, F4, G4. Measure 7: G3, A3, B3, C4, D4, E4, F4, G4. Measure 8: G3, A3, B3, C4, D4, E4, F4, G4. *Stacc. f*

Bass clef, 2/4 time signature. Notes: G3, A3, B3, C4, D4, E4, F4, G4. Measure 2: G3, A3, B3, C4, D4, E4, F4, G4. Measure 3: G3, A3, B3, C4, D4, E4, F4, G4. Measure 4: G3, A3, B3, C4, D4, E4, F4, G4. Measure 5: G3, A3, B3, C4, D4, E4, F4, G4. Measure 6: G3, A3, B3, C4, D4, E4, F4, G4.

Bass clef, 3/4 time signature. Notes: G3, A3, B3, C4, D4, E4, F4, G4. Measure 2: G3, A3, B3, C4, D4, E4, F4, G4. Measure 3: G3, A3, B3, C4, D4, E4, F4, G4. Measure 4: G.P. G3, A3, B3, C4, D4, E4, F4, G4. Measure 5: G3, A3, B3, C4, D4, E4, F4, G4. Measure 6: G3, A3, B3, C4, D4, E4, F4, G4. Measure 7: G3, A3, B3, C4, D4, E4, F4, G4. Measure 8: G3, A3, B3, C4, D4, E4, F4, G4. *morendo*

Broadly  $\text{♩} = 56-60$

16.

*f* *ff* *ff* *Tacet to end*

Allegro  $\text{♩} = 80$

17.

*p* *poco marcato*

Moderato  $\text{♩} = 88-92$

*poco rit.* *p*

*cresc. - - -* *f* *poco allargando*

*ff*

Bagaduce Music Lending Library  
 Greene's Hill  
 P.O. Box 829  
 Blue Hill, Maine 04614

# THE EMPEROR AND THE NIGHTINGALE

## Bassoon II

Lanese

Broad & Dignified  $\text{♩} = 60-66$

1. 

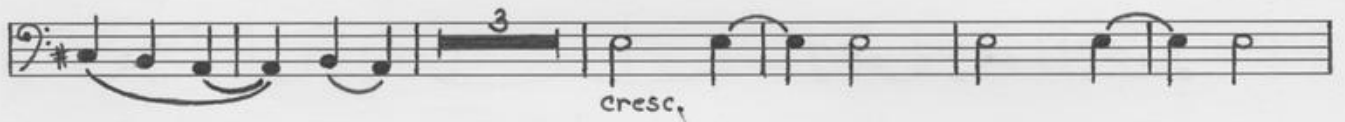

2. 

3. 

4. 

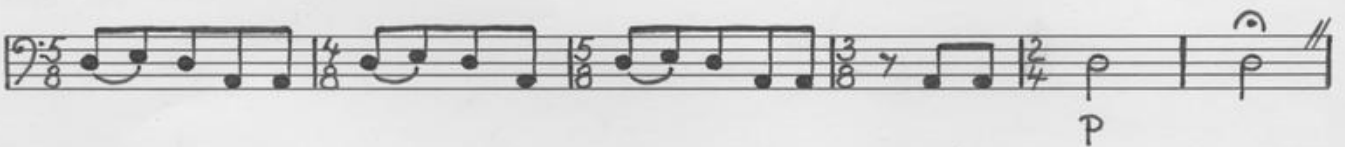

TACET #5

Allegro  $\text{♩} = 112-116$

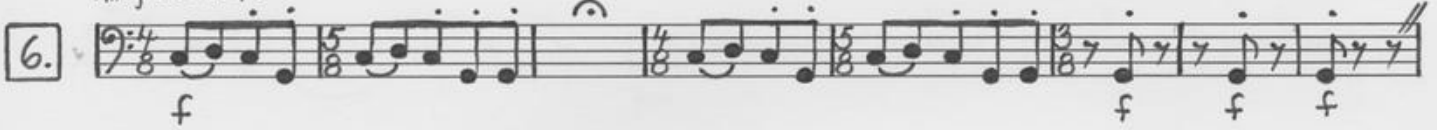
6. 

TACET # 7

Resante  $\text{♩} = 80-84$

8. 

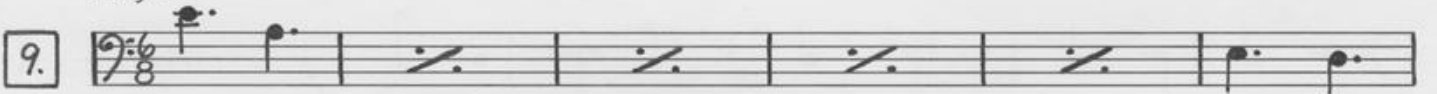

Allegro  $\text{♩} = 80$

9. 

Maestoso  $\text{♩} = 72-76$

10. 

TACET # 11

Strict + Lively  $\text{♩} = 116-120$

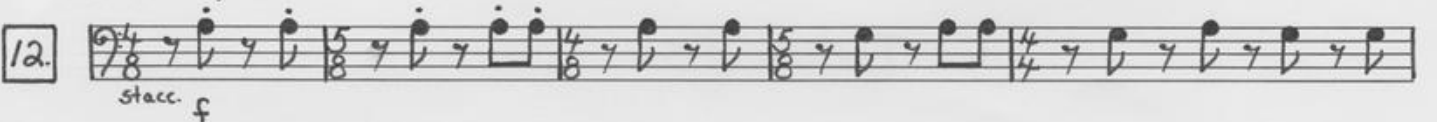
12. 

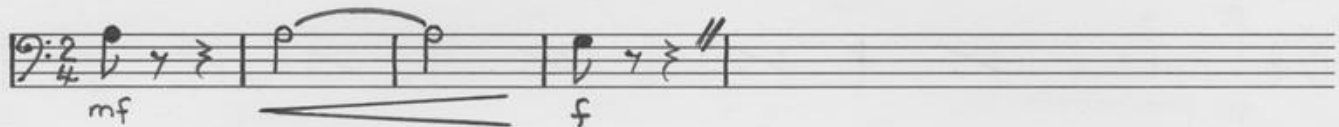

TACET #13

Strict & Lively  $\text{♩} = 116-120$

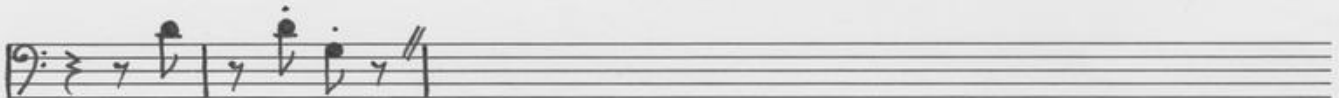
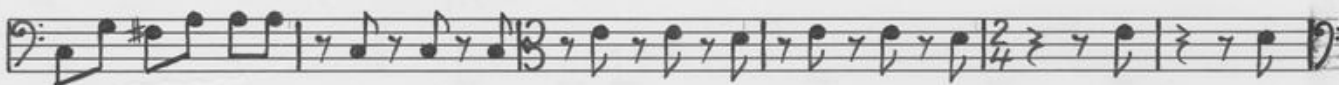
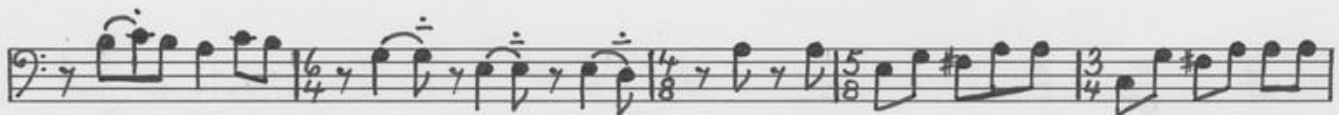
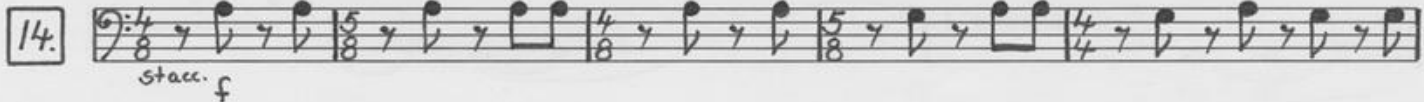

Strict & Lively  $\text{♩} = 116-120$

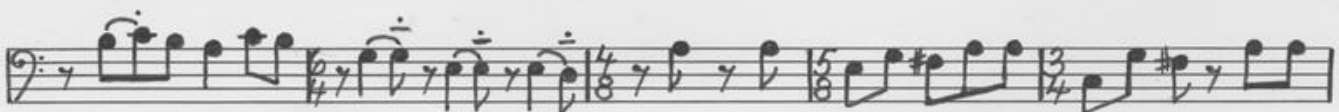
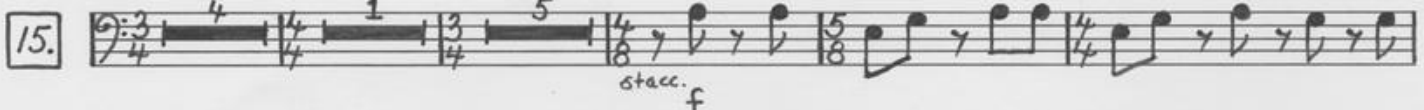

Bass clef, treble clef, G.P., *morendo*

Broadly  $\text{♩} = 56-60$

16. Bass clef, *f*, *ff*, *ff*, *Tacet to end*

Allegro  $\text{♩} = 80$

17. Bass clef, *p*, *poco marcato*

Bass clef, *2*, *2*

Moderato  $\text{♩} = 88-92$

Bass clef, *poco rit.*, *p*, *3*, *3*

Bass clef, *cresc.*, *f*, *poco allargando*

Bass clef, *ff*

Bagaduce Music Lending Library  
Greene's Hill  
P.O. Box 829  
Blue Hill, Maine 04614

Maestoso  $\text{♩} = 72-76$

10.

TACET #11

Strict + Lively  $\text{♩} = 116-120$

12.

TACET #13

Strict + Lively  $\text{♩} = 116-120$

14.

Strict + Lively  $\text{♩} = 116-120$

15.

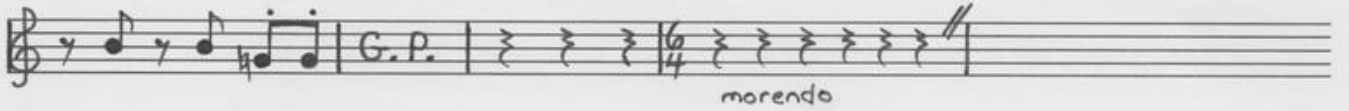
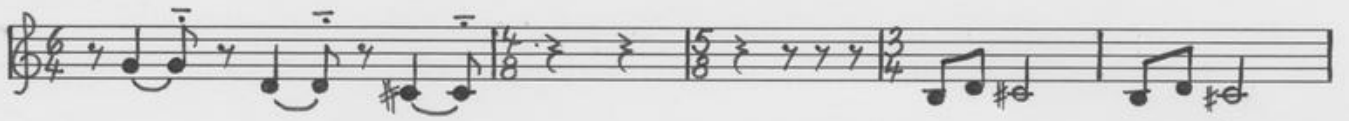

Broadly  $\text{♩} = 56-60$

16.

Allegro  $\text{♩} = 80$

Moderata  $\text{♩} = 82-92$

17.

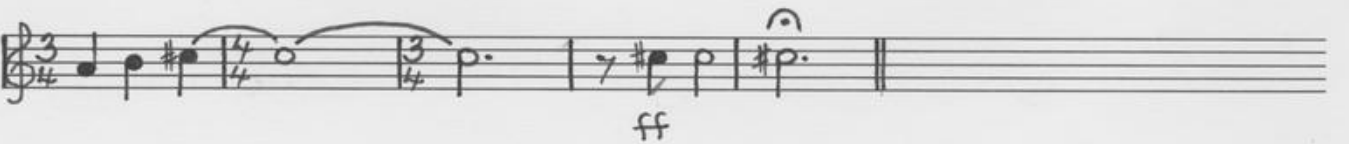
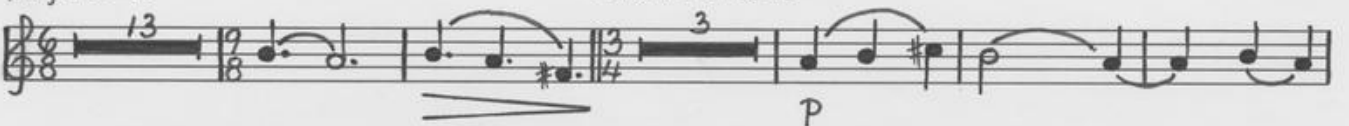

# THE EMPEROR AND THE NIGHTINGALE

## Horn II

Lanese

Broad + Dignified  $\text{♩} = 60-66$

1. 

Allegro  $\text{♩} = 112$

2. 

Martial  $\text{♩} = 84-88$

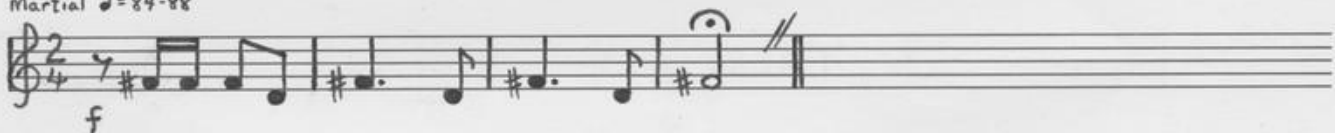
3. 

TACET # 4, 5, 6, 7

5/1095

Pesante  $\text{♩} = 80-84$

8. 

TACET # 9

Maestoso  $\text{♩} = 72-76$

10. 

Tacet #11

TACET # 11

Strict + Lively  $\text{♩} = 116-120$

12.

TACET # 13

Strict + Lively  $\text{♩} = 116-120$

14.

Strict + Lively  $\text{♩} = 116-120$

15.

# THE EMPEROR AND THE NIGHTINGALE

Lanese

## Percussion

Broad & Dignified  $\text{♩} = 60-66$

*\* (piano)*

1.

T.T.  $\text{P}$

*\* T.T. mf*

TACET # 2, 3, 4, 5, 6, 7, 8, 9

Maestoso  $\text{♩} = 72-76$

10.

TACET # 11, 12, 13, 14, 15, 16, 17

Bagaduce Music Lending Library  
Greene's Hill  
P.O. Box 829  
Blue Hill, Maine 04614