

## The University of Maine DigitalCommons@UMaine

---

Maine Sheet Music Collection

Public domain (may be downloaded in full)

---

9999

# Let Jesus Hold Your Hand

Martha C Robbins

*Composer*

Follow this and additional works at: <https://digitalcommons.library.umaine.edu/mmb-me>

---

### Recommended Citation

Robbins, Martha C, "Let Jesus Hold Your Hand" (9999). *Maine Sheet Music Collection*. Score 585.  
<https://digitalcommons.library.umaine.edu/mmb-me/585>

This Book is brought to you for free and open access by DigitalCommons@UMaine. It has been accepted for inclusion in Maine Sheet Music Collection by an authorized administrator of DigitalCommons@UMaine. For more information, please contact [um.library.technical.services@maine.edu](mailto:um.library.technical.services@maine.edu).

Choral arrgt. by  
Rudolf Schramm

**LET JESUS HOLD YOUR HAND**

words & music by  
Martha C. Robbins

ANDANTE RELIGIOSO for Mixed Quartett

*rall.*

PIANO

S  
Hand in hand with Je - sus, You must let Him take your hand.

A  
Hand in hand with Je - sus, You must let Him take your hand.

T  
Hand in hand with Je - Je - sus, You must let Him take your hand.

B  
Hand in hand with Je - Je - sus, You must let Him take your hand.

PIANO

CARDELINA MUSIC PRODUCTIONS  
1075 BROADWAY, NEW YORK, N.Y. 10018

MAINE COMPOSERS AND THEIR MUSIC  
AMERICAN MUSIC DEPT., M. F. M. C.,  
Affiliate of the  
NATIONAL FEDERATION OF MUSIC CLUBS

CaA Me.  
000562  
Rob

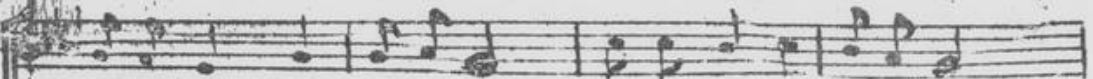

Let Him guide you on your way, For you do not under-stand.

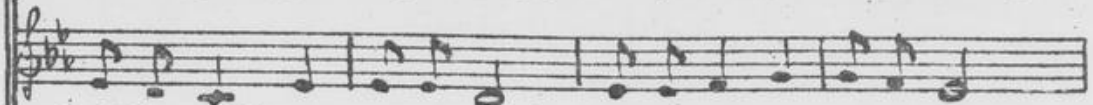

Let Him guide you on your way, For you do not un-der-stand.

Let Him guide you on your way, For you do not un-der-stand.

Let Him guide you on your way, For you do not un-der-stand.

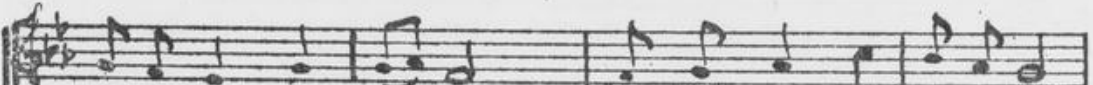

Walk the walk with Je - sus, LEARN TO HEAR HIM WHEN YOU PRAY

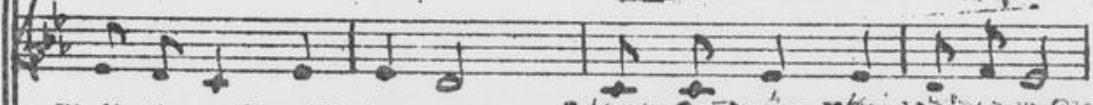

Walk the walk with Je - sus, Learn to hear him when you pray

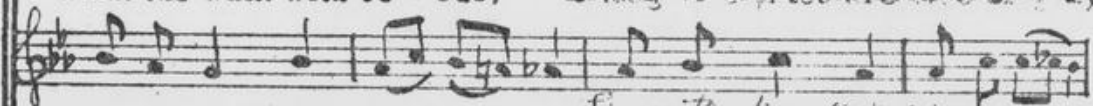

Walk the walk with Je- Je - sus, Learn to hear him when you pray

Walk the walk with Je - Je - sus, Learn to hear him when you pray

There are things that you must learn, That will help you on your way. You

There are things that you must learn, That will help you on your way. You

There are things that you must learn, That will help you on your way. You

There are things that you must learn, That will help you on your way. You

This system contains four vocal staves and two piano accompaniment staves. The lyrics are repeated on each vocal staff. The piano accompaniment includes chords and melodic lines in both hands.

can-not hold His fin-ger be-liev-ing you are strong. The

can-not hold His fin-ger be-liev-ing you are strong. The

can-not hold His fin-ger be-liev-ing you are strong. The

can-not hold His fin -ger be-liev-ing you are strong. The

This system contains four vocal staves and two piano accompaniment staves. The lyrics are repeated on each vocal staff. The piano accompaniment continues with chords and melodic lines.

care of life sur-round you, You can-not walk a - lone.

care of life sur-round you, You can-not walk a - lone,

care of life sur-round you, You can-not walk a - lone,

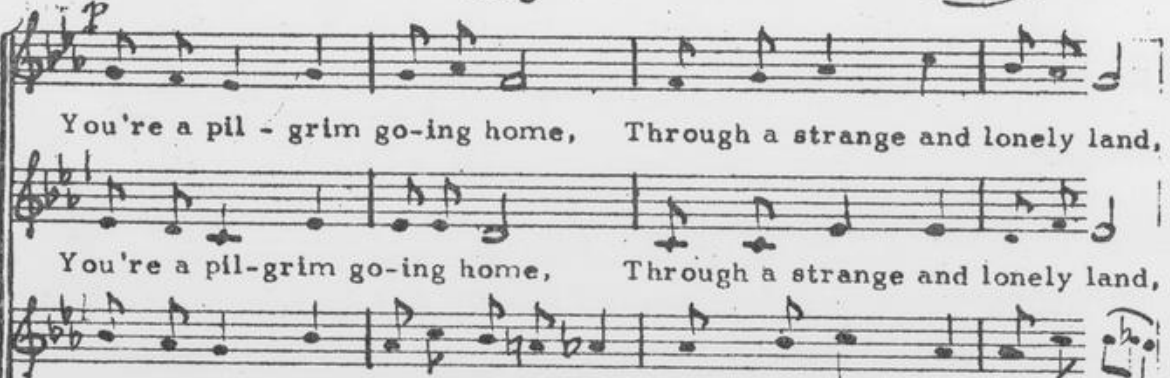
care of life sur-round you, You can-not walk a - lone.

You're a pil - grim go-ing home, Through a strange and lonely land,

You're a pil-grim go-ing home, Through a strange and lonely land,

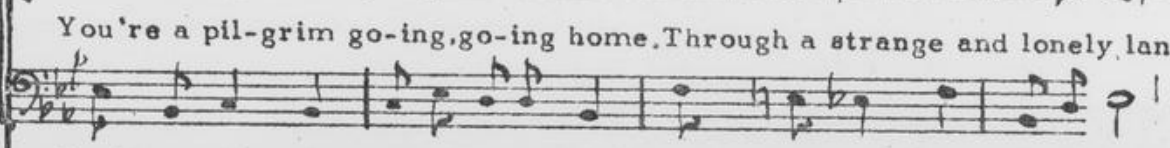

You're a pil-grim go-ing go-ing home. Through a strange and lonely land.

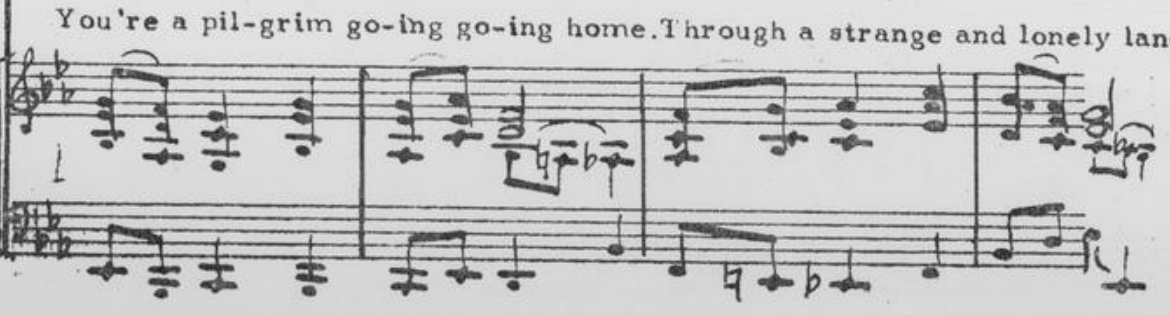

You're a pil-grim go-ing go-ing home. Through a strange and lonely land.

let Jesus (5)

On-ward in your jour-ney, Let Je-sus hold your hand.

On-ward in your jour-ney, Let Je-sus hold your hand.

On-ward in your jour-ney, Let Je-sus hold your hand. Solo

On-ward in your jour-ney, Let Je-sus hold your hand. You

On-ward in your jour-ney, Let Je-sus hold your hand.

hm-- hm-- hm--

hm-- hm-- hm--

can-not hold his fin-ger — be-lieving you are strong. — The

hm-- hm-- hm--

hm-- hm-- hm--

let Jesus

hm-- h m-- hm--

hm-- hm-- hm--

cares of life sur-round you, You can-not walk a - lone----

hm-- hm-- hm--

*pp*

You're pilgrim going home, Through a strange and lonely land,

*mf*

You're a pilgrim going home, Through a strange and lonely land,

*mf*

You're a pilgrim going home, Through a strange and lonely land.

*pp*

You're a pilgrim going home, Through a strange and lonely land.

*pp*

let Jesus (?)

On-ward in your journey, Let Je-sus hold your hand,-----

On-ward in your jour-ney, Let Je-sus hold your hand,-----

On-ward in your jour-ney, Let Je-sus hold your hand,-----

Onward in your jour-ney, Let Je-sus hold your hand,-----
