

The University of Maine DigitalCommons@UMaine

Maine Sheet Music Collection

Public domain (may be downloaded in full)

1919

Cradle Song

Kate Vannah

Composer

Eben E Rexford

Lyricist

Follow this and additional works at: <https://digitalcommons.library.umaine.edu/mmb-me>

Recommended Citation

Vannah, Kate and Rexford, Eben E, "Cradle Song" (1919). *Maine Sheet Music Collection*. Score 42.
<https://digitalcommons.library.umaine.edu/mmb-me/42>

This Book is brought to you for free and open access by DigitalCommons@UMaine. It has been accepted for inclusion in Maine Sheet Music Collection by an authorized administrator of DigitalCommons@UMaine. For more information, please contact um.library.technical.services@maine.edu.

Gift of Mrs. Carl T. Russell,
Augusta

E. W.
A. B. C.

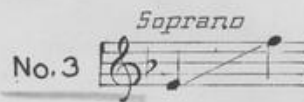
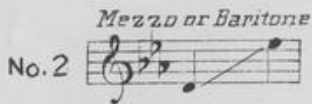
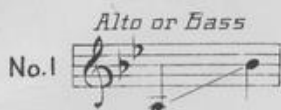

To my Mother.

CRADLE SONG

WORDS BY
E. E. Rexford

Kate Tawuah

Author of
 "Good bye Sweet day" *sof F Alto D^b* "Parting" *Contralto.*
 "When love is told" *Contralto.* "By the Sea Waltzes."
 "Tis home where the heart is."

150

MAINE COMPOSERS AND THEIR MUSIC
Kate Tawuah - Gardiner - 1855 - 1933

DEPARTMENT OF AMERICAN MUSIC
MAINE FEDERATION OF MUSIC CLUBS

BOSTON

LOUIS H. ROSS & CO. 178 TREMONT ST.

New York	Phil ^a	Pittsburg	San Francisco
Luckhardt & Belder	W.H. Boner & Co.	Henry Kleber & Bro.	Sherman Clay & Co.
Chicago	London	Cleveland	
Lyon & Healy	Chas. Sheard & Co.	J.F. Stair	

V. Me.
000222
Van

Copyright, 1900, by E. E. Rexford.

CRADLE SONG.

3

Words by Eben E. Rexford.

SOPRANO.

Music by Kate Vannah.

VOICE.

sempre legato.

PIANO.

p

p sempre legato.

1. Oh, lul - la - by, my
2. Oh, lul - la - by, my

ba - by. The bee has gone to sleep;..... The dew is on the clo - - ver, and
ba - by. The stars shine o - ver head;..... To light the way of an - - gels who

tranquillo. *rall. molto.* *a tempo.*

peace is on the deep,..... While Mother sings a - bove thee a lit - tle slum - ber
come about thy bed,..... To keep their watch a - bove thee un - til the morn - ing

tendrement.

song..... And prays beneath her sing - ing, "God save my babe from wrong".....
breaks,..... And from the dreams they brought him My lit - tle darling wakes.....

Valse moderato.

p

Sleep, Sleep, Sleep, my ba - - by, Sleep,.....

p

cut - - - -

an - - - - do

Sleep,..... ba - - - by sleep.....

3. Oh, lullaby, my

baby dear, Take thou this good night kiss,..... and may it tell the dar - - ling what

rall. molto. *a tempo.*

love a mother's is..... Take thou this kiss to dream of the while I breathe a

prayer:..... That God, Who gave, shall have thee for - ev - er in His care.....

Valse moderato.

p Sleep, Sleep, Sleep, my ba - - - by, *cal* Sleep,.....

an Sleep, *do* ba - - by sleep.....

Passing out of the Shadow.

SOPRANO or TENOR.

Music by
JOHN HOSKINS.

Andante.

VOICE.

1. Pass - ing out of the sha - - dows
2. Tired of all earths— play things

PIANO.

In to a pur - - er light Step - ping be - hind the
Heart sick and read - y to sleep Read - y to bid our

cur - - - tain Get - ting a clear - er light
friends fare well Won - der - ing why they weep
