

The University of Maine
DigitalCommons@UMaine

Vocal Popular Sheet Music Collection

Public domain (may be downloaded in full)

1913

I'm Dreaming To-Night Of A Country, My Mother And Home Sweet Home

J. Edwin Mc Connell

Composer

Kissacn

Illustrator

Follow this and additional works at: <https://digitalcommons.library.umaine.edu/mmb-vp>

Recommended Citation

Mc Connell, J. Edwin and Kissacn, "I'm Dreaming To-Night Of A Country, My Mother And Home Sweet Home" (1913). *Vocal Popular Sheet Music Collection*. Score 777.

<https://digitalcommons.library.umaine.edu/mmb-vp/777>

This Book is brought to you for free and open access by DigitalCommons@UMaine. It has been accepted for inclusion in Vocal Popular Sheet Music Collection by an authorized administrator of DigitalCommons@UMaine. For more information, please contact um.library.technical.services@maine.edu.

I'M DREAMING TONIGHT OF A COUNTRY

MY MOTHER ^{AND} HOME SWEET HOME

This music sold at
GOLDWORTH'S
5-10c Store
10c per copy

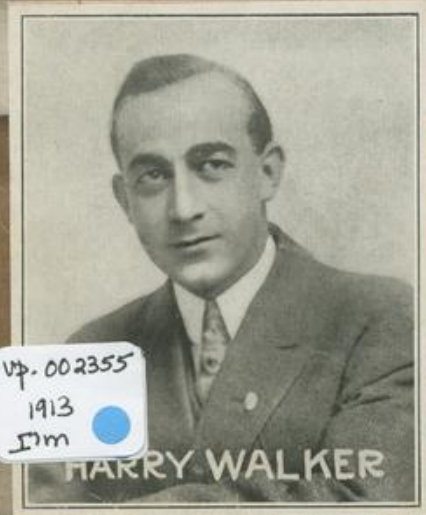

UP. 002355
1913
I'm

HARRY WALKER

BY
J. EDWIN McCONNELL

PUBLISHED BY
BUCK & LOWNEY
"PUBLISHERS OF MUSIC THAT SELLS"
ST. LOUIS, MO.

KISSACK

2
I'm Dreaming To-Night Of A Country,
My Mother And Home Sweet Home

Words & Music by
J. EDWIN McCONNELL

Andante moderato

f

I've wan-der'd far o'er this cold world, In dis-tant lands and near, But
I see the dear old scenes a-gain, It seems but yes-ter-day, We

p

there is just one Home Sweet Home to me; I've
wan-der'd thru the clo-ver, she and I; Down

gone thru all life's joys and strife, Thru all these wea - ry years. I've
to the old mill by the stream, She used to lead the way. To

wan - derd o'er the land and on the sea, But now Pals, I've been dreaming of a
watch the rip - pling water passing by, The time has flown the years have pass'd since

moth - er old and gray, I see her as I did long, long a -
moth - er was my pal, But still in mem - 'ry she's the same to

go, And I am go - ing back a - gain, Where child - hood days I spent Down
me, And she and I will meet a - gain, For I'll no long - er roam, Just

where the lit - tle riv - er winds its way.
moth - er and my Home Sweet Home for me.

CHORUS

Tempo di Marcia

I'm dream - ing to - night of a Home Sweet Home,

Down un - der south - ern skies; I'm dreaming to -

night while the seas I roam, Of one whom I i - dol -

ize, _____ I'm think-ing to - night of a moth - er

dear, Who loves me where ev - er I roam. _____ I'm

The second system continues the vocal line with the lyrics "dear, Who loves me where ev - er I roam. _____ I'm". The piano accompaniment features a more active right hand with some melodic runs and a consistent bass line.

dream-ing to - night of a coun - try, _____ My moth - er, and

The third system has the lyrics "dream-ing to - night of a coun - try, _____ My moth - er, and". The piano accompaniment includes a prominent melodic line in the right hand that mirrors the vocal melody.

Home Sweet Home. _____ I'm Home. _____

The fourth system concludes with the lyrics "Home Sweet Home. _____ I'm Home. _____". The piano accompaniment features a final, more complex chordal structure in the right hand, including a fermata over the final chord, and a bass line that ends with a strong cadence.

DAY DREAMS

SYNCOPIATED WALTZ

By MAXWELL GOLDMAN

We Publish

The Original
Ostende
Dance

By
MAXWELL GOLDMAN

The Dance Craze of the World
Song. Band. Orchestra.

NEW MUSIC.

Instrumental

THE ORIGINAL OSTENDE DANCE,
by Maxwell Goldman.
MARCH OF THE BOY SCOUTS,
DAY DREAMS New Syncopated Waltz.
EASTERN STAR, Reverie.
GOOD GRAVY, Rag.
SIR KNIGHT, March.
20TH. CENTURY OSTENDE.
GARDEN OF HEARTS, Waltz.

Vocal

I'M DREAMING TONIGHT OF MOTHER AND
HOME SWEET HOME.
VIOLETS AND YOU SWEETHEART.
COULD YOU LEARN TO LOVE ME.
I LOVE YOU ALL THE WHILE.
I'VE LOVED YOU FROM THE START,
Ostende Song.

Ask Your Music Dealer or

Sent postpaid on receipt of 25c. by the Publishers.

DAY DREAMS

A SYNCOPIATED WALTZ

By MAXWELL GOLDMAN

Composer of "The Original Ostende"
"Ostende Dance"

1st. Strain

2nd. Strain

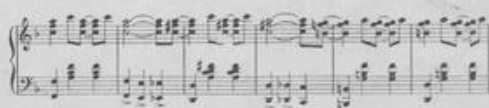

3rd. Strain

Copyright MCMXXI by Buck & Lowney Co., St. Louis, Mo.
British Copyright secured.

BUCK & LOWNEY
"PUBLISHERS OF MUSIC THAT SELLS"
ST. LOUIS, MO.