

## The University of Maine DigitalCommons@UMaine

---

Vocal Popular Sheet Music Collection

Public domain (may be downloaded in full)

---

1920

# Coral Sea

Herb Brown  
*Composer*

King Zany  
*Lyricist*

Follow this and additional works at: <https://digitalcommons.library.umaine.edu/mmb-vp>

---

### Recommended Citation

Brown, Herb and Zany, King, "Coral Sea" (1920). *Vocal Popular Sheet Music Collection*. Score 243.  
<https://digitalcommons.library.umaine.edu/mmb-vp/243>

This Book is brought to you for free and open access by DigitalCommons@UMaine. It has been accepted for inclusion in Vocal Popular Sheet Music Collection by an authorized administrator of DigitalCommons@UMaine. For more information, please contact [um.library.technical.services@maine.edu](mailto:um.library.technical.services@maine.edu).

Standard

# "Coral Sea"

Words by King Zany  
Music by Herb.  
Brown

Sherman, Clay & Co.  
SAN FRANCISCO

Vp. 000841

1920

COR

Bagaduce Music  
 Lending Library  
 Blue Hill, Maine  
 Donor: 737

# Coral Sea

Words by  
 KING ZANY

Music by  
 HERB. BROWN

Moderato

Till Ready

Just \_\_\_\_\_ with - in the pale \_\_\_\_\_ Of  
 There \_\_\_\_\_ the sea gulls play \_\_\_\_\_ And

sun - ny south - ern seas  
dip their snow white wings

Lies a sun - set trail  
At the break of day

The second system continues the musical piece. The vocal line has a long note at the end of the phrase. The piano accompaniment features a steady bass line and chords in the right hand.

That is call - ing me  
Weav - ing rain - bow rings

The third system continues the musical piece. The vocal line has a long note at the end of the phrase. The piano accompaniment features a steady bass line and chords in the right hand.

hear a sweet toned Lyre With strains like ma - gic fire a - play - ing  
Then the bil - lows' deep Re - sound their mus - ic sweet a - play - ing

*L.H.*

The fourth system continues the musical piece. The vocal line has a long note at the end of the phrase. The piano accompaniment features a steady bass line and chords in the right hand. The marking *L.H.* is placed above the piano part.

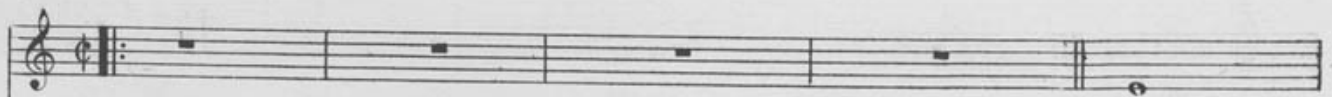

Waves

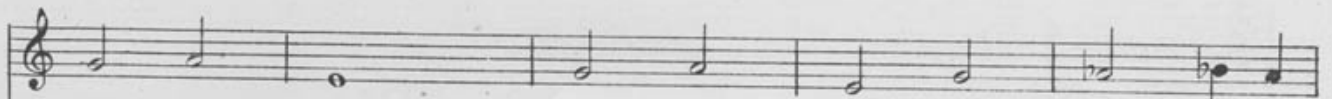

roll - ing En - fold - ing rose tint gems fill the

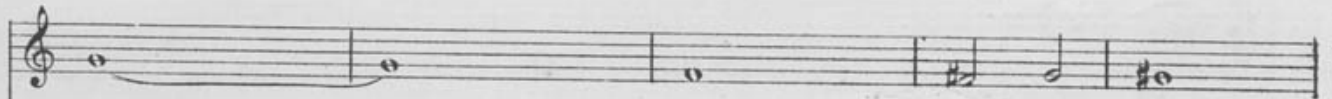

air Jewels glist - 'ning breeze

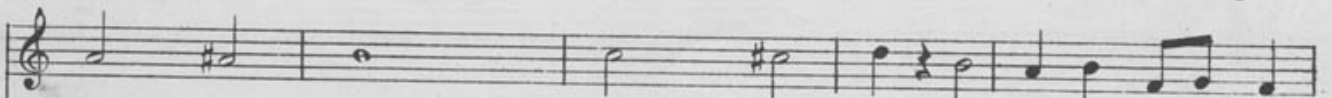

Whisp - 'ring Mys - ter - ies greet you meet you ev - 'ry where

strains ring - ing Sweet sing - ing waft - ing

loves mel - o - dy Your ma - gic

The second system continues the vocal line and piano accompaniment. The vocal line has a long note for "mel - o - dy" followed by "Your ma - gic". The piano accompaniment includes a melodic line in the right hand and a bass line in the left hand.

pow'r draws more each hour Oh! Cor - al

The third system continues the vocal line and piano accompaniment. The vocal line has a long note for "Oh!" followed by "Cor - al". The piano accompaniment features a melodic line in the right hand and a bass line in the left hand.

Se e e e e ea ea

# Louisiana

Words by  
ARTHUR FREED

Music by  
OLIVER G. WALLACE

Valse Moderato

CHORUS

Copyright MCMXX by Musicland Pub. Co.  
Copyright Transferred MCMXX to Sherman, Clay & Co. San Francisco.  
International Copyright Secured and Reserved.  
London - Herman Darewski Music Pub. Co.

PUBLISHED BY

**Sherman, Clay & Co.**

SAN FRANCISCO