

The University of Maine DigitalCommons@UMaine

Vocal Popular Sheet Music Collection

Public domain (may be downloaded in full)

1918

Only A Rose In No Man's Land

Alexander Marr

Composer

Arthur J Lamb

Lyricist

Follow this and additional works at: <https://digitalcommons.library.umaine.edu/mmb-vp>

Recommended Citation

Marr, Alexander and Lamb, Arthur J, "Only A Rose In No Man's Land" (1918). *Vocal Popular Sheet Music Collection*. Score 1921.
<https://digitalcommons.library.umaine.edu/mmb-vp/1921>

This Book is brought to you for free and open access by DigitalCommons@UMaine. It has been accepted for inclusion in Vocal Popular Sheet Music Collection by an authorized administrator of DigitalCommons@UMaine. For more information, please contact um.library.technical.services@maine.edu.

35

Variation

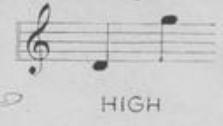

ONLY A ROSE IN NO MAN'S LAND

WRITTEN BY

ARTHUR J. LAMB

COMPOSED BY

ALEXANDER MARR

Solo 60 Cents Net Duet 75 Cents Net
Octavo, Male, Female and Mixed Voices 15 cents

JOE MORRIS MUSIC CO.
NEW YORK CHICAGO PHILADELPHIA BOSTON

Vp. 007167
1918
ONLY

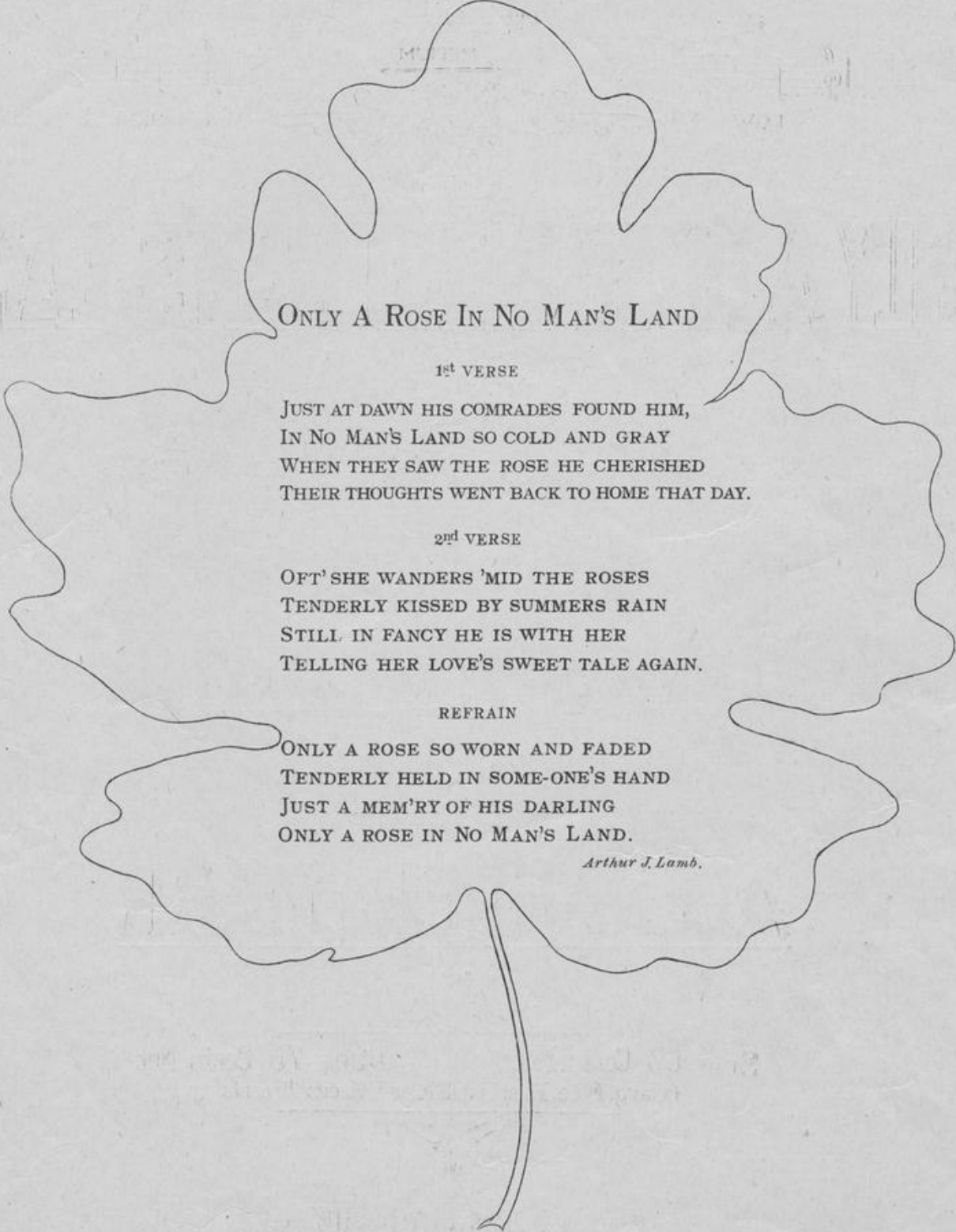

ONLY A ROSE IN NO MAN'S LAND

1st VERSE

JUST AT DAWN HIS COMRADES FOUND HIM,
IN NO MAN'S LAND SO COLD AND GRAY
WHEN THEY SAW THE ROSE HE CHERISHED
THEIR THOUGHTS WENT BACK TO HOME THAT DAY.

2nd VERSE

OFT' SHE WANDERS 'MID THE ROSES
TENDERLY KISSED BY SUMMERS RAIN
STILL IN FANCY HE IS WITH HER
TELLING HER LOVE'S SWEET TALE AGAIN.

REFRAIN

ONLY A ROSE SO WORN AND FADED
TENDERLY HELD IN SOME-ONE'S HAND
JUST A MEM'RY OF HIS DARLING
ONLY A ROSE IN NO MAN'S LAND.

Arthur J. Lamb.

Only A Rose In No Man's Land

Words by
ARTHUR J. LAMB

Music by
ALEXANDER MARR

Andante moderato

mf

VOICE

Just at dawn his com - rades

p

found him, In No Man's Land so cold and grey,

The vocal line continues with the lyrics 'found him, In No Man's Land so cold and grey,'. The piano accompaniment continues with a similar accompaniment pattern.

Copyright MCMXVIII by Joe Morris Music Co. 145 West 45th St. N.Y.

The Publishers reserve the right to the use of this Music or Melody for any Mechanical Instruments
International Copyright Secured All Rights Reserved.

Albert & Son Australian Agents Sydney

Bagaduce Music
Lending Library

Blue Hill, Maine

Donor: 905

When they saw the rose he'd cher - ished,

Their thoughts went back to home that day.

REFRAIN
On - ly a rose so worn and fad - ed,

Ten - der - ly held in some - one's hand:

The fourth system of the musical score. The lyrics are: "Ten - der - ly held in some - one's hand:". The piano accompaniment continues with chords and a melodic line in the bass.

Just a mem - 'ry of his dar - ling,

On - ly a rose in No Man's Land,

The second system continues the vocal melody and piano accompaniment. A *rit.* (ritardando) marking is present in the piano part towards the end of the system.

INTERLUDE

The interlude section consists of piano accompaniment in the lower two staves. It begins with a *mf* (mezzo-forte) dynamic marking. The music features chords and a bass line. A *rit.* marking is also present at the end of the section.

2nd VERSE

Off' she wan - ders 'mid the ros - es,

The second verse begins with a vocal line and piano accompaniment. The piano part starts with a *p marcato il melodia* marking. The vocal line continues the melody with lyrics.

Ten - der - ly kissed by Sum - mer's rain,

R.H.

Still in fan - cy he is with her,

Tell - ing her love's sweet tale a - gain.

R.H.

REFRAIN

On - ly a rose so worn and fad - ed,

*Red. ** *Red. **

Ten - der - ly held in some - one's hand:

Just a mem - 'ry of his dar - ling,

p

On - ly a rose in No Man's Land.

mf *rit.*

(SYMPHONY)

mf

The symphony section begins with a treble clef staff containing a whole rest. Below it is a grand staff (treble and bass clefs) for piano accompaniment. The piano part starts with a dynamic marking of *mf* (mezzo-forte) and features a bass line with a descending eighth-note pattern and a treble line with chords and a melodic line. A signature 'R.A.' is visible at the bottom of the page.

A WONDERFUL BALLAD BY THE WRITERS OF
 "LAST NIGHT WAS THE END OF THE WORLD." and "MINE"

Before The World Began.

Words by
 ANDREW B. STERLING

MEDIUM VOICE IN E \flat

Music by
 ALFRED SOLMAN.

Refrain. *a tempo.*

Give me the smile — to - night, — dear heart, — The

smile that I used — to know —

Give me the heart that you prom - ised me —

Ag - es and ag - es a - go!

J. M. Co. 684.4 Copyright 1917 by The Joe Morris Music Co. 146 W. 45th St. New York, N. Y.
 The Publishers Reserve the right to the use of this Music or Melody for any Mechanical Instruments.
 International Copyright Secured All Rights Reserved. Albert & Son Australian Agents Sidney.