

The University of Maine
DigitalCommons@UMaine

Vocal Popular Sheet Music Collection

Public domain (may be downloaded in full)

1909

Love Me Lots And Love Me All The Time : Song

Will T. Pierson
Composer

Boyd. Will A.
Lyricist

Follow this and additional works at: <https://digitalcommons.library.umaine.edu/mmb-vp>

Recommended Citation

Pierson, Will T. and Boyd. Will A., "Love Me Lots And Love Me All The Time : Song" (1909). *Vocal Popular Sheet Music Collection*.
Score 4799.
<https://digitalcommons.library.umaine.edu/mmb-vp/4799>

This Book is brought to you for free and open access by DigitalCommons@UMaine. It has been accepted for inclusion in Vocal Popular Sheet Music Collection by an authorized administrator of DigitalCommons@UMaine. For more information, please contact um.library.technical.services@maine.edu.

**LOVE
ME
LOTS
AND
LOVE
ME
ALL
THE
TIME.**



WORDS BY
WILL A. BOYD



MUSIC BY
WILL T. PIERSON.



5

PUBLISHED BY
CHURCH, PAXSON AND COMPANY
1368 BROADWAY
NEW YORK

Bagaduce
Leading
Blue Hill, Maine

vp. 17055
1909
LOVE

Bagaduce Music
Leading Library
Blue Hill, Maine

Love Me Lots And Love Me All The Time.

Song.

Words by
WILL A. BOYD.

Music by
WILL T. PIERSON.

The musical score is written in 4/4 time with a key signature of one sharp (F#). It consists of a piano introduction, a vocal line with piano accompaniment, and a final piano section.

Piano Introduction: The piano part begins with a treble clef and a bass clef. The melody starts on the treble clef with a quarter note G4, followed by eighth notes A4-B4, and then a quarter note C5. The bass line starts with a quarter note G2, followed by eighth notes A2-B2, and then a quarter note C3. The piece ends with a double bar line and a fermata over a chord of G4-B4-D5.

Vocal Line: The vocal line begins with a treble clef and a section symbol (§). The lyrics are: "Feel rather blue, honest I do, Can you not see you're meant for me, Some-how I'm not so gay. My heart is sore, Just as I am for you? Tho' not i - deal, one I a - dore Has such pe - cu - liar ways. still I am real, Of charms I've just a few." The vocal line is accompanied by a piano part that starts with a treble clef and a bass clef. The piano part begins with a section symbol (§) and a dynamic marking of *mf*. The piano part features a melody in the treble clef and a bass line in the bass clef. The piano part ends with a double bar line and a fermata over a chord of G4-B4-D5.

Final Piano Section: The piano part continues with a treble clef and a bass clef. The piano part features a melody in the treble clef and a bass line in the bass clef. The piano part ends with a double bar line and a fermata over a chord of G4-B4-D5.

Copyright MCMIX by The Columbia Music Co. Inc., Washington, D. C.
International Copyright Secured.
All Rights for reproduction on Mechanical Instruments reserved.

Loves me one night, treats me all right, Pleas-es me all (s)he
Come on be good, just as you should, Come on be sweet and

can. When next we meet don't seem so sweet, That's love on the 'stall - ment
kind. If you'll a - gree to mar - ry me, Real hap - pi-ness you will

plan. So change your way this ve - ry day, And lis - ten while I say.
find. I'll hold you near my ba - by dear, And whis - per in your ear.

Chorus.

When all the lit - tle birds are dream - ing, When moon or sun is

bright - ly gleam - ing, Babe to you I will be - long,

If you will love me and love me strong, Just prom - ise that you will

nev - er tease me, Prom - ise that you will try to please me, Love me lots and

love me all the time. time. _____

D.S.

Love me lots and love me all the time

Quartette for Male or Mixed Voices

arr. by RIBÉ DANMARK

REFRAIN: *(Melody in 2nd Tenor or Soprano)*

TENOR I
(Alto)
When all the lit - tle birds are dream - ing When moon, or sun is

TENOR II
(Sop)
When all the lit - tle birds are dream - ing When moon, or sun is

BARITONE
(Tenor)
BASS
Bass

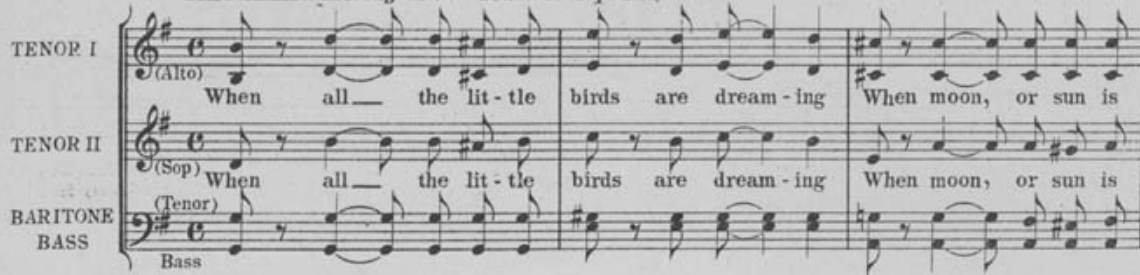

bright - ly gleam - ing Babe to you - I will be - long.

bright - ly gleam - ing Babe to you - I will be - long.

If

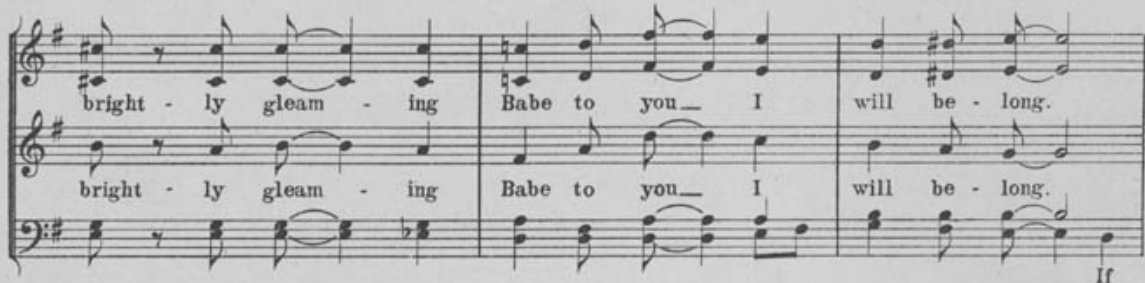

If you will love - me and love me strong, Just prom - ise that you will

If you will love - me and love me strong, Just prom - ise that you will

you



nev - er tease me, Prom - ise that you will try to please me, Love me lots, and

nev - er tease me, Prom - ise that you will try to please me, Love me lots, and

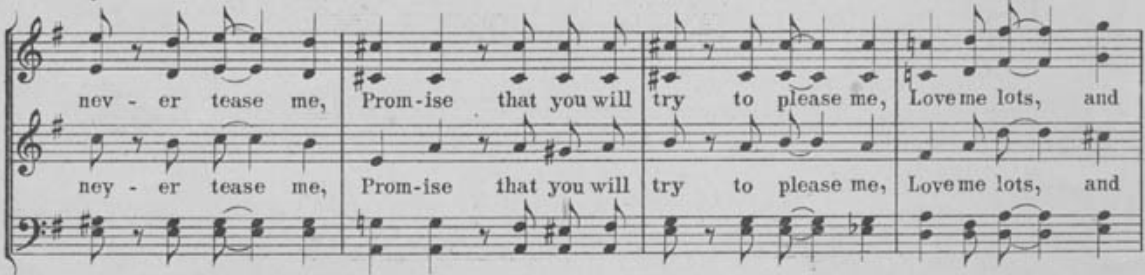

love me all - the time. All the time, my ba - by! time. All the time.

love me all - the time. All the time, my ba - by! time. All the time.

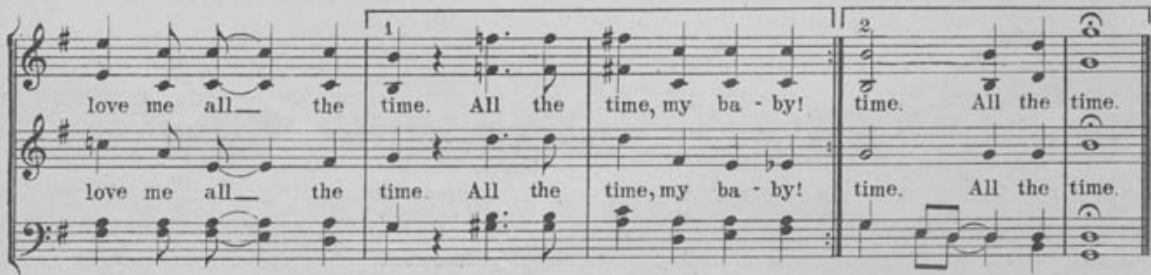

ASK YOUR DEALER FOR THE C. P. EDITION OF :: :: ::

POPULAR MUSIC

HERE ARE A FEW OF THEM:

SALUTE THE FLAG, MARCH

By the New March King, William T. Pierson

DREAM WALTZ

By the Prince of Waltz Writers, W. C. Powell

MIGNON INTERMEZZO



HERE ARE A FEW OF THEM:

LOVE ME LOTS AND LOVE ME ALL THE TIME

A Popular Novelty Song

DEAR OLD HOME

A Sentimental Old Home Song

EMMA, MY MILITARY MAID

A Classy March Song

BE SURE AND ASK FOR THIS:

MY LOVE FOR YOU IS LIKE THE STARS THAT SHINE

My Love For You Is Like The Stars That Shine.

Arr. by
WILL T. PIERSON.

Song.

Words and Music by
ROBERT G. IRBY

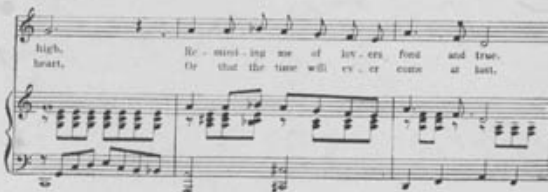
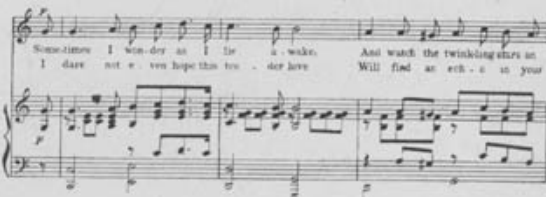
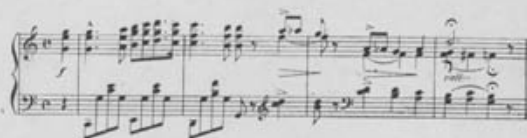

A
Beau-
tiful
Ballad
Ask
For
It!

Be
Sure
To
Get
This
Num-
ber!

WRITE FOR OUR
CATALOG
OF POPULAR
MUSIC

CHURCH, PAXSON & CO.

1369 BROADWAY :: :: NEW YORK

WRITE FOR OUR
CATALOG
OF HIGH - CLASS
MUSIC :: ::