

The University of Maine
DigitalCommons@UMaine

Vocal Popular Sheet Music Collection

Public domain (may be downloaded in full)

1922

Love Will Find Your Heart : Ballad

Joe Francis McMahon
Composer

Joe Francis McMahon
Lyricist

Follow this and additional works at: <https://digitalcommons.library.umaine.edu/mmb-vp>

Recommended Citation

McMahon, Joe Francis and McMahon, Joe Francis, "Love Will Find Your Heart : Ballad" (1922). *Vocal Popular Sheet Music Collection*. Score 5048.
<https://digitalcommons.library.umaine.edu/mmb-vp/5048>

This Book is brought to you for free and open access by DigitalCommons@UMaine. It has been accepted for inclusion in Vocal Popular Sheet Music Collection by an authorized administrator of DigitalCommons@UMaine. For more information, please contact um.library.technical.services@maine.edu.

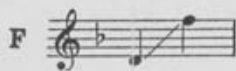

LOVE WILL FIND YOUR HEART

BALLAD

ORIGINALLY IN SUNNY KANSAS COPYRIGHT 1918

WORDS AND MUSIC
BY

JOE FRANCIS M^c MAHON

60¢

OTHER COMPOSITIONS

OUR SKIPPER MARCH
LA LUCHA WALTZ
MISS MILWAUKEE

OMAR KHAYYAM FOX TROT
SUNFLOWER POLKA
AIR VARIE (TEXAS)

PUBLISHED BY
J. F. M^c MAHON
153 East 86th Str.
NEW YORK

MADE IN U.S.A.

Vp. 019112
1908
LOVE

Love Will Find Your Heart

BALLAD

J. F. Mc MAHON

Moderato

VOICE

The vocal line continues with lyrics: "heart, Ah; sweet is the love of spring - time prey And none can es - cape his ar - rows". The piano accompaniment continues with chords and moving lines. The piece ends with a final chord in the piano part.

Deep down in all our hearts
Na - ture will do her part

Ah Love is di - vine let us
love is di - vine do not

treas - ure Love is in ev - 'ry heart.
se - ver Man from his own true heart.

CHORUS (*A little quicker*)

Love will find his way_ in - to ev - - 'ry

heart, Age nor time nor state o' wind can

'scape his mark Love will find his

way in - to ev - - 'ry heart

God made the world then put love in - to our hearts.
