

The University of Maine
DigitalCommons@UMaine

Vocal Popular Sheet Music Collection

Public domain (may be downloaded in full)

1922

Gee! But I Hate To Go Home Alone

James F Hanley
Composer

Joe Goodwin
Lyricist

Follow this and additional works at: <https://digitalcommons.library.umaine.edu/mmb-vp>

Recommended Citation

Hanley, James F and Goodwin, Joe, "Gee! But I Hate To Go Home Alone" (1922). *Vocal Popular Sheet Music Collection*. Score 493.
<https://digitalcommons.library.umaine.edu/mmb-vp/493>

This Book is brought to you for free and open access by DigitalCommons@UMaine. It has been accepted for inclusion in Vocal Popular Sheet Music Collection by an authorized administrator of DigitalCommons@UMaine. For more information, please contact um.library.technical.services@maine.edu.

GEE! BUT I HATE TO GO HOME ALONE

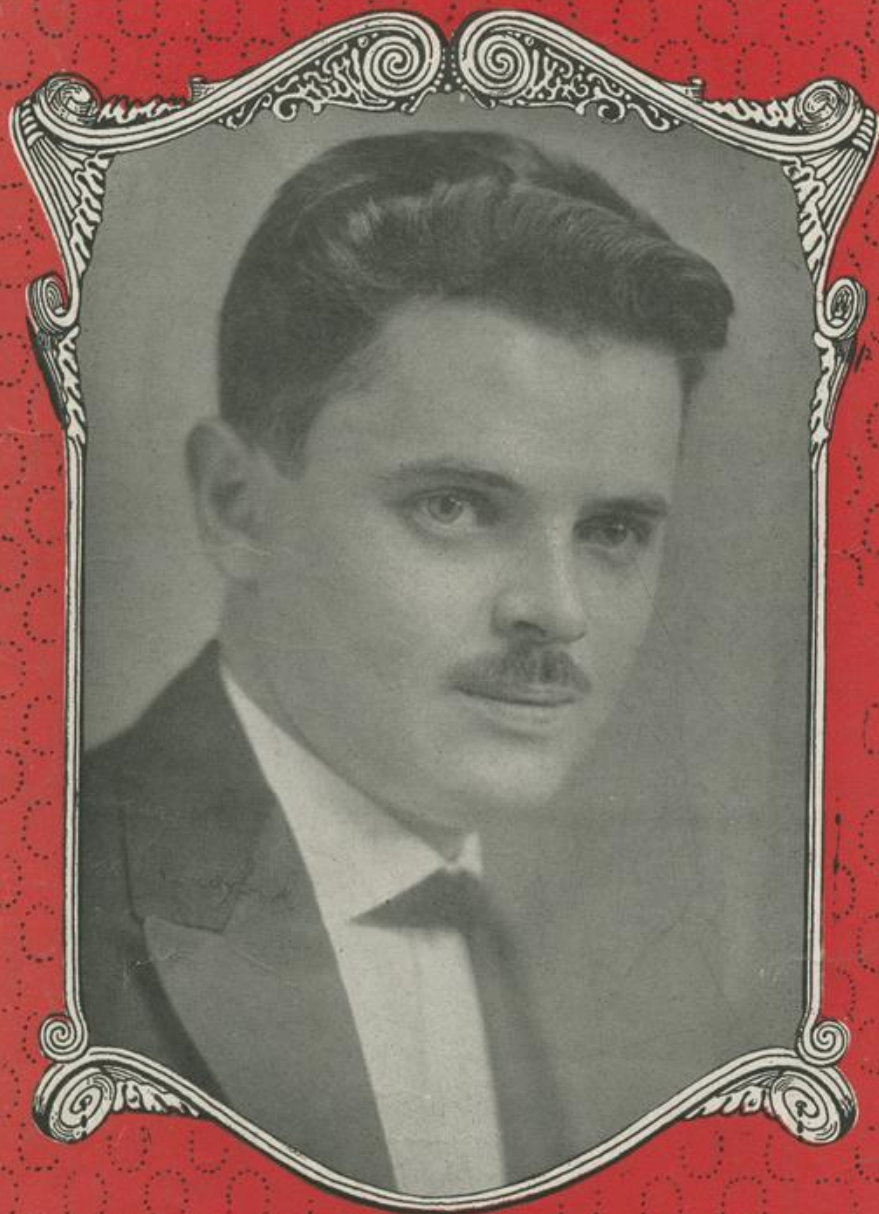

WORDS BY
JOE GOODWIN
MUSIC BY
JAMES F. HANLEY

Vp. 001450
1922
GEE

Shapiro
Bornstein
Co. MUSIC PUBLISHERS
360 BROADWAY & 47th STREET
New York
Size U.S. Per One

MADE IN U.S.A.

Try this over on your Piano

GEORGETTE

Words by
LEW BROWN
CHORUS *Legato*

Music by
RAY HENDERSON

Geor- gette, Geor- gette, I'm wild as can be — I'm all up -

set 'cause you're teasing me — My ma, my pa, my

whole fa - mi - ly. — They scold me, they told me You've got a kick like

T. N. T., I eat, I sleep, but not like I should

Copyright MCMXXII by Shapiro, Bernstein & Co. Inc. Cor. Broadway & 47th Street, New York
International Copyright Secured All Rights Reserved

Depositado conforme con las leyes de los Países de Sud y Central America y Mexico
Depositado en el año MCMXXII por Shapiro, Bernstein & Co. Inc. Nueva York E.U. de A.

Complete Copies may be had where you bought this

Gee! But I Hate To Go Home Alone

Words by
JOE GOODWIN

Music by
JAMES F. HANLEY

Slowly

No one to un - der - stand — I'm a stran - ger in a strange, strange land:
Just like a roll - ing stone — I'm just roll - ing no - where all a - lone:

rall.

REFRAIN

Gee! but I hate to go home a - lone — For when I

p-f

climb up the stair — There's just a bed and a chair — to greet me

No - bo - dy wait - ing there with a smile — That's why I'm

lone - some, Oh! so lone - some Home Sweet Home to

most folks is the place for which they long — Home Sweet Home don't

mean a thing to me, it's just a song — Don't ev - en

know a - ny one to phone — Dog - gone it Geel but I

hate to go home a - lone.

TRY THESE OVER

YOUR MUSIC DEALER
CARRIES THESE SONG HITS

For YOUR PIANO, YOUR PLAYER PIANO OR PHONOGRAPH

On the 'Gin 'Gin 'Ginny Shore

NOVELTY SONG — By the Composer of — "MY MAMMY"

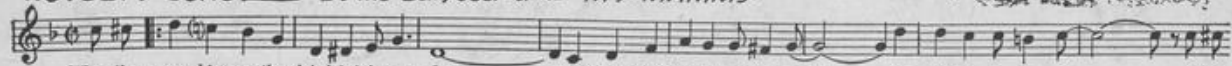

When the moon shines on the 'gin,gin,gin-ny shore — Those sweet Vir-gin-ia lov-ers croon — An old Vir-gin-ia tune — In the

Copyright MCMXXII by Shapiro, Bernstein & Co. Inc.

GEE! BUT I HATE TO GO HOME ALONE

THE SONG BEAUTIFUL SHOULD BE ON EVERY PIANO

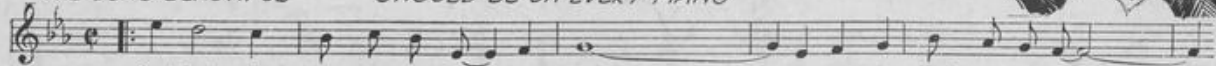

Gee! but I hate to go home a lone — For when I climb up the stair —

Copyright MCMXXII by Shapiro, Bernstein & Co. Inc.

SOOTHING

FOX TROT BALLAD — A WONDERFUL MELODY NUMBER

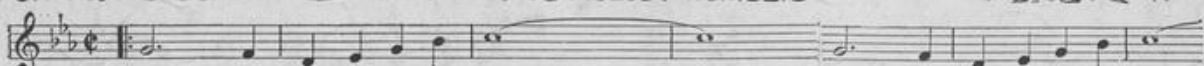

Whis per sweet and low to me — Sooth - ing words of ym - pa - thy —

Copyright MCMXXII by Shapiro, Bernstein & Co. Inc.

IN ROSETIME

BALLAD by MARY EARL

When We Said "Good-bye"

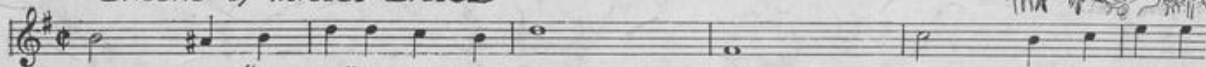

We said "Good-bye" a - mong the ro - ses — Just when the day at

Copyright MCMXXII by Shapiro, Bernstein & Co. Inc.

DOO DAH BLUES

THE DANCE SENSATION OF THE YEAR — PLAYED BY ALL ORCHESTRAS

Oh! — Those Doo Dah Blues — I want to lose —

Copyright MCMXXII by Shapiro, Bernstein & Co. Inc.

BY THE OLD OHIO SHORE

WALTZ SONG — MARY EARL'S LATEST AND BEST

Le't your mem-'ry stray — Back O - hi - o way — Drift - ing down a

Copyright MCMXXI by Shapiro, Bernstein & Co. Inc.

America's
Standard Dance Album
DANCE FOLIO
for **1922**

Price 50¢ Postpaid

Something New
Only "Blues" Book on the Market
BLUES #1
SONG FOLIO

Price 35¢ Postpaid

ON SALE AT ALL MUSIC STORES