

The University of Maine DigitalCommons@UMaine

Vocal Popular Sheet Music Collection

Public domain (may be downloaded in full)

1903

Orpheus With His Lute

Ralph Vaughan Williams
Composer

William Shakespeare
Lyricist

Follow this and additional works at: <https://digitalcommons.library.umaine.edu/mmb-vp>

Recommended Citation

Vaughan Williams, Ralph and Shakespeare, William, "Orpheus With His Lute" (1903). *Vocal Popular Sheet Music Collection*. Score 4950.
<https://digitalcommons.library.umaine.edu/mmb-vp/4950>

This Book is brought to you for free and open access by DigitalCommons@UMaine. It has been accepted for inclusion in Vocal Popular Sheet Music Collection by an authorized administrator of DigitalCommons@UMaine. For more information, please contact um.library.technical.services@maine.edu.

To Miss Lucy Broadwood

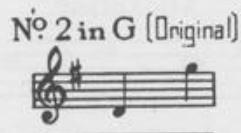
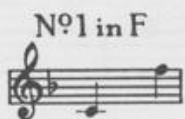

Orpheus with his Lute

Song

Words from
"Henry VIII"

by

Shakespeare

Music by

R. Vaughan Williams

Composer of: "When I am dead my dearest"

KEITH PROWSE MUSIC PUBLISHING CO. LTD.
LONDON, W.1

1.50

MADE IN ENGLAND

Vp. 018531
1903
ORPHEUS

ORPHEUS WITH HIS LUTE.

Words from "HENRY VIII"
SHAKESPEARE.

Music by
R. VAUGHAN WILLIAMS.

Andantino.

VOICE.

PIANO.

p cantabile

mp

Or - pheus with his lute..... made trees, and the moun.tain tops that

p cantando

freeze, bow them.selves, when he did sing: To his

mf

cresc. *f. dim.*

mu - sic plants and flow'rs ev - er sprung as sun and

showers..... there had made a last - ing spring.

dim. *p*

Ev - ry - thing that heard him play, ev-en the bil - lows

mp *cantando*

of the sea, hung their heads, and then lay by. In sweet

smorzando *pp* *un pochettino rall.* *a tempo* *mf*

smorzando *pp* *colla voce* *a tempo*

mu - sic is such art, Kill - - ing care and

mf

grief..... of heart, fall..... a - sleep, or

f *dim.* *mp* *p*

smorzando

p *pp*

hear - ing die fall..... a - sleep,.... or

p smorzando

colla voce *pp* *pp*

a piacere

hear - - - - ing die.

p cantabile

Concert Edition
of
SCHUBERT SONGS

Selected and Edited by
RICHARD TAUBER

With New Translations by G. H. CLUTSAM

CONTENTS

TO MUSIC (<i>An die Musik</i>)	Schober	Page 2
'NEATH THE APPLE TREE (<i>An die Apfelbäume</i>)	Hoelty	.. 5
AVE MARIA	Sir Walter Scott	.. 9
FAITH IN SPRING (<i>Frühlingsglaube</i>)	Uhland	.. 12
HARK, HARK, THE LARK! (<i>Horch, Horch, die Lerch</i>)	William Shakespeare	.. 17
IMPATIENCE (<i>Ungeduld</i>)	Wilhelm Müller	.. 20
THE TROUT (<i>Die Forelle</i>)	Daniel Schubart	.. 22
NIGHT AND DREAMS (<i>Nacht und Träume</i>)	Schiller	.. 27
SERENADE (<i>Ständchen</i>)	Reffstab	.. 30
SOFTLY MURMURING STREAM (<i>Der Jüngling an der Quelle</i>)	Georg von Salis	.. 34
THE QUESTION (<i>Der Neugierige</i>)	Wilhelm Müller	.. 36
LAUGHTER AND WEeping (<i>Lachen und Weinen</i>)	F. Rückert	.. 39
BY THE SEA (<i>Am Meer</i>)	H. Heine	.. 42
THE ORGAN GRINDER (<i>Der Leiermann</i>)	Wilhelm Müller	.. 45
CRADLE-SONG (<i>Wiegenlied</i>)	Claudius	.. 48
TO THE MOON (<i>An den Mond</i>)	Goethe	.. 51
TO THE NIGHTINGALE (<i>An die Nachtigall</i>)	Claudius	.. 54
HEDGE ROSES (<i>Heidenröslein</i>)	Goethe	.. 56
THE WAYSIDE INN (<i>Das Wirtshaus</i>)	Wilhelm Müller	.. 59
DEATH AND THE MAIDEN (<i>Der Tod und das Mädchen</i>)	Claudius	.. 62

KEITH PROWSE MUSIC PUBLISHING CO. LTD.
LONDON, W.1