

The University of Maine DigitalCommons@UMaine

Vocal Popular Sheet Music Collection

Public domain (may be downloaded in full)

1901

Eyes Of Blue, Eyes Of Brown

Costen

Composer

Andrew B Sterling

Composer

Starmer

Illustrator

Follow this and additional works at: <https://digitalcommons.library.umaine.edu/mmb-vp>

Recommended Citation

Costen; Sterling, Andrew B; and Starmer, "Eyes Of Blue, Eyes Of Brown" (1901). *Vocal Popular Sheet Music Collection*. Score 2094.
<https://digitalcommons.library.umaine.edu/mmb-vp/2094>

This Book is brought to you for free and open access by DigitalCommons@UMaine. It has been accepted for inclusion in Vocal Popular Sheet Music Collection by an authorized administrator of DigitalCommons@UMaine. For more information, please contact um.library.technical.services@maine.edu.

Geo. Brown

EYES OF BLUE, EYES OF BROWN

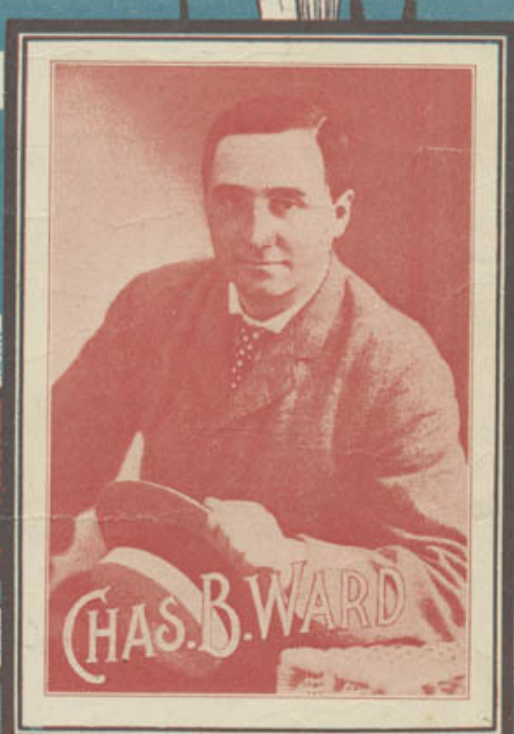

5

BY
COSTEN & STERLING

NEW YORK
Published by
T. B. HARMS & CO.
18 EAST 22ND STREET.
London, Eng. FRANCIS DAY & MONTAGU
192, Cannon Cross Road, W.C.

Vp. 007793
1901
EYES

BE SURE AND TRY THIS ON YOUR PIANO

MY PRETTY BLUEBELL

Words by George Totten Smith

Music by Emil Biermann

My pret-ty Blue - bell, say you'll be mine! My pret-ty

mf poco rit. *mf - f a tempo*

Blue - bell, please don't de - cline! I love you so, dear,

Now don't say, "No!" dear; My pret - ty Blue - bell, say that

Copyright MCMII by T. BARNES & CO.

English Copyright and performing rights secured and reserved.

Complete Copies at all Music Stores.

Master

EYES OF BLUE, EYES OF BROWN.

Written by COSTEN & STERLING.

Tempo di Valse.

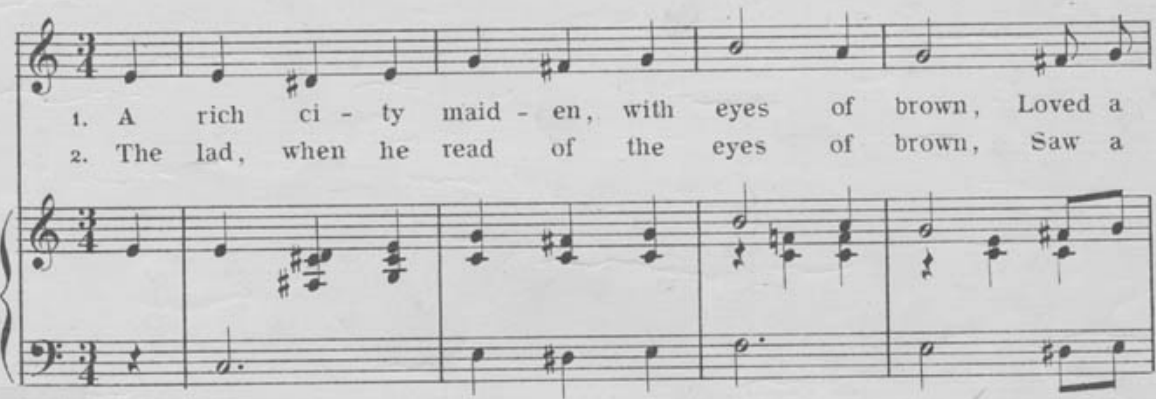

1. A rich ci - ty maid - en, with eyes of brown, Loved a
2. The lad, when he read of the eyes of brown, Saw a

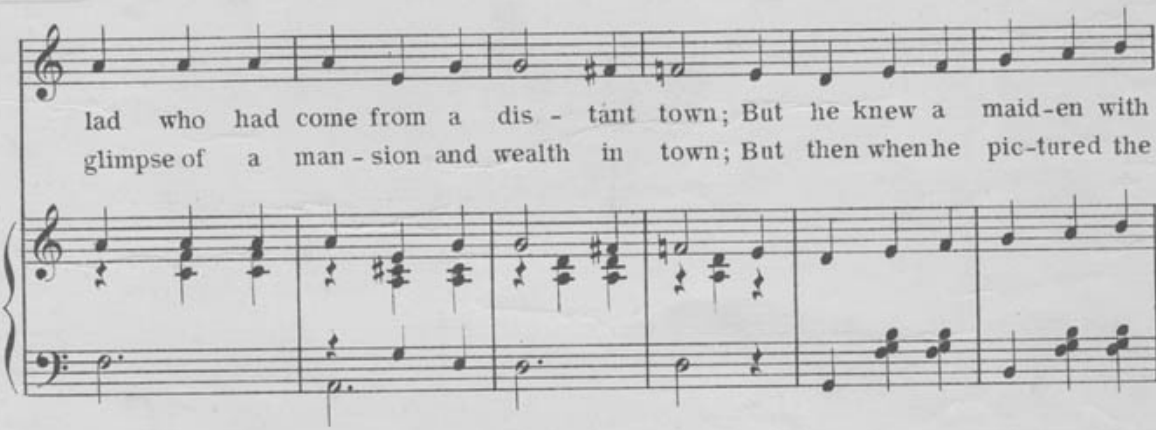

lad who had come from a dis - tant town; But he knew a maid-en with
glimpse of a man - sion and wealth in town; But then when he pic-tured the

Bagaduce Music
Lending Library
Blue Hill, Maine 04614
688

rit.

eyes of blue, And he could not choose be - tween the two; Now
eyes of blue, He thought of a heart, so good and true; Just

a tempo

they did not know which he loved the best, So then both a -
four lit - tle words I will write, he said; And quick on its

a tempo

-greed his love, to test, That's why when they met on one
way, his let - ter sped. Then one lit - tle maid sly - ly

sum - mer's day, They wrote him a let - ter which read this way.
said, "I knew," The an - swer he sent read, "Two eyes of blue."

REFRAIN.

Eyes of blue, eyes of brown, Which do you love the best,.....

One pair is owned by a girl in town, In sat-ins and silks she's dressed;..... The

oth-ers, be-long to a count-ry maid Who wears but a ging-ham gown..... Now

which do you choose Which will win, which will lose, Eyes of blue or eyes of brown?.....

Try this over on your Piano.

"In the Haying Time."

Words by
MAURICE J. STEINBERG.

Music by
RAYMON MOORE.

In the hay-ing time, In the hay-ing time, Then you

told me that your heart was mine — From your eyes so blue shone the

love-light true, — As I kissed you in the hay - ing time. —

Copyright MCMII by T.B. Harms & Co.
English Copyright and performing rights secured and reserved.

Complete Copies at all Music Stores.