

1919

Dreamy Alabama

Mary Earl
Composer

Ballard Macdonald
Lyricist

Follow this and additional works at: <https://digitalcommons.library.umaine.edu/mmb-vp>

Recommended Citation

Earl, Mary and Macdonald, Ballard, "Dreamy Alabama" (1919). *Vocal Popular Sheet Music Collection*. Score 5064.
<https://digitalcommons.library.umaine.edu/mmb-vp/5064>

This Book is brought to you for free and open access by DigitalCommons@UMaine. It has been accepted for inclusion in Vocal Popular Sheet Music Collection by an authorized administrator of DigitalCommons@UMaine. For more information, please contact um.library.technical.services@maine.edu.

Dreamy Alabama

SONG

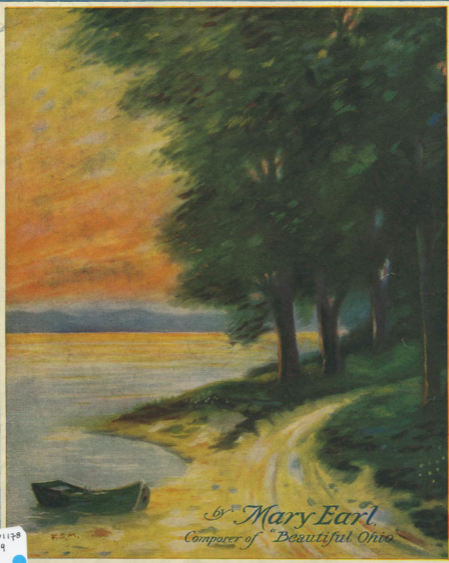

by *Mary Earl*
Composer of "Beautiful Ohio"

Vp. 001178
1919
DRE

THIS NUMBER ON ALL
PHONOGRAPH RECORDS
AND MUSIC ROLLS

Music Publishers
47th St. & Broadway
New York

DREAMY ALABAMA

SONG

Lyric by
BALLARD MACDONALD

Adapted from the waltz of the same name

Music by
MARY EARL

Tempo di Valse moderato

Piano

tranquillo e dolce

Ev - ning shad - ows fall - ing,
Wind - ing riv - er flow - ing

Where the South - land lies,
Through the whis - ping pines,

Whip - poor - will is call - - ing,
Like a stream of sil - - ver,

rit. e dim.
'Neath the star lit skies I love:
When the moon - light shines a - bove:

Chorus

a tempo

Dream - y Al - a - bam - a, where the old folks are wait - ing,

There my heart is ev - er turn - ing all the day long.

Dream - y Al - a - bam - a, where the song birds are mat - ing,

Wait - ing to greet me with their song,

Obbligato ad libitum

Dream - y Al - a - bam - a My
 Dream - y Al - a - bam - a, where the old folks are wait - ing,

heart is turn - ing, For you I'm yearn - ing,
There my heart is ev - er turn - ing all the day long,

p

There the birds are mat - ing in
Dream - y Al - a - bam - a, where the song birds are mat - ing,

p *mf*

wait - ing for their song. *optional ten.*
Wait - ing to greet me with their song. *ten.*

f *poco rit.* *morendo* *p*

STANDARD SELLERS

THE BIGGEST SONG HITS EVER KNOWN TO THE MUSIC WORLD

"SWEET SIAMESE"

FOX-TROT

ALSO PUBLISHED AS SONG

VALSE ROMANIAN

"ROMANY WALTZ"

ALSO PUBLISHED AS SONG

"BEAUTIFUL OHIO" WALTZ

ALSO PUBLISHED AS A SONG

Slow and Dreamily

"ENID WALTZ"

ALSO PUBLISHED AS SONG

"DREAMY ALABAMA" WALTZ

ALSO PUBLISHED AS SONG

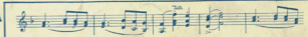

"HAWAIIAN SMILES"

SONG

ALSO PUBLISHED AS A WALTZ

"LISTEN LESTER"

MUSICAL COMEDY
ONE OF THE BIGGEST MUSICAL
COMEDY HITS OF THE YEAR

NOW TOURING THE COUNTRY AFTER 8 SUCCESSFUL MONTHS IN NEW YORK

SONG HITS FROM THIS SUCCESSFUL COMEDY

- "WAITING"
- "I'D LOVE TO"
- "OH YOU SWEET STUFF"
- "WHEN THE SHADOWS FALL"
- "SHOW A LITTLE SOMETHING NEW"
- "I WAS A VERY GOOD BABY"
- "I WONDER IF IT'S YOU"
- "WHO WAS THE LAST GIRL YOU CALLED BY HER FIRST NAME"

ALL THE ABOVE MUSIC RETAILS AT 35¢ PER COPY

NOTE: These Numbers are recorded by all the Phonograph and Music Roll Companies
Ask your dealer for them for your Piano, Player Piano and Phonograph

Dreamy Alabama

SONG

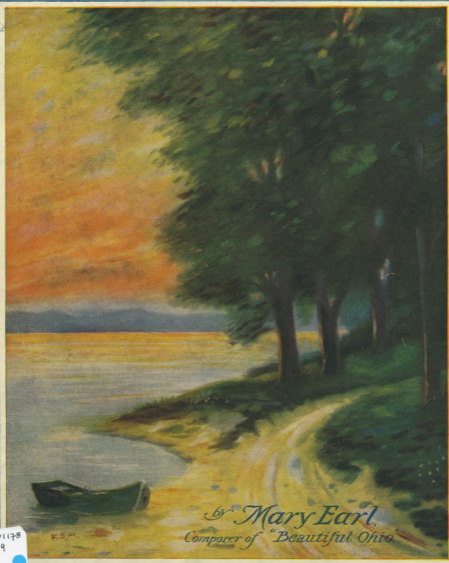

by *Mary Earl*
Composer of "Beautiful Ohio"

Vp. 001178
1919
DRE

THIS NUMBER ON ALL
PHONOGRAPH RECORDS
AND MUSIC ROLLS

Music Publishers
47th St. & Broadway
New York

DREAMY ALABAMA

SONG

Lyric by
BALLARD MACDONALD

Adapted from the waltz of the same name

Music by
MARY EARL

Tempo di Valse moderato

Piano

tranquillo e dolce

Ev - ning shad - ows fall - ing,
Wind ing riv - er flow - ing

p tranquillo e dolce

Where the South - land lies,
Through the whis - ping pines,

cresc.

The second system of the vocal and piano accompaniment. The vocal line continues with the lyrics. The piano accompaniment features a crescendo (cresc.) marking. The system concludes with a double bar line and repeat signs.

Whip - poor - will is call - - ing,
Like a stream of sil - - ver,

rit. e dim.
Neath the star lit skies I love:
When the moon - light shines a - bove:
rit. e dim. *p*

Chorus

a tempo
Dream - y Al - a - bam - a, where the old folks are wait - ing,
p *a tempo* *mf*

p
There my heart is ev - er turn - ing all the day long.

Dream - y Al - a - bam - a, where the song birds are mat - ing,

Wait - ing to greet me with their song,

Obbligato ad libitum

Dream - y Al - a - bam - a My

Dream - y Al - a - bam - a, where the old folks are wait - ing,

heart is turn - ing, For you I'm yearn - ing,
There my heart is ev - er turn - ing all the day long,

p

There the birds are mat - ing in
Dream - y Al - a - bam - a, where the song birds are mat - ing,

p

mf

wait - ing for their song. *optional ten.*
Wait - ing to greet me with their song. *ten.*

f *poco rit.* *morendo* *p*

STANDARD SELLERS

THE BIGGEST SONG HITS EVER KNOWN TO THE MUSIC WORLD

"SWEET SIAMESE"

FOX-TROT

ALSO PUBLISHED AS SONG

VALSE ROMANIAN

"ROMANY WALTZ"

ALSO PUBLISHED AS SONG

"BEAUTIFUL OHIO" WALTZ

ALSO PUBLISHED AS A SONG

TRIO

"ENID WALTZ"

ALSO PUBLISHED AS SONG

"DREAMY ALABAMA" WALTZ

ALSO PUBLISHED AS SONG

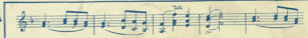

"HAWAIIAN SMILES"

SONG

ALSO PUBLISHED AS A WALTZ

"LISTEN LESTER"

MUSICAL COMEDY

ONE OF THE BIGGEST MUSICAL COMEDY HITS OF THE YEAR

NOW TOURING THE COUNTRY AFTER 8 SUCCESSFUL MONTHS IN NEW YORK

SONG HITS FROM THIS SUCCESSFUL COMEDY

"WAITING" "I'D LOVE TO" "OH YOU SWEET STUFF"
"WHEN THE SHADOWS FALL" "SHOW A LITTLE SOMETHING NEW"
"I WAS A VERY GOOD BABY" "I WONDER IF IT'S YOU"
"WHO WAS THE LAST GIRL YOU CALLED BY HER FIRST NAME"

ALL THE ABOVE MUSIC RETAILS AT 35¢ PER COPY

NOTE: These Numbers are recorded by all the Phonograph and Music Roll Companies
Ask your dealer for them for your Piano, Player Piano and Phonograph

IN THE STARLIGHT

A.L. ERLANGER

PRESENTS

**THE YANKEE
PRINCESS**

A MUSICAL COMEDY BY
JULIUS BRAMMER & ALFRED GRÜNWARD

ADAPTED BY

WILLIAM LE BARON

LYRICS BY

B. G. DE SYLVA

MUSIC BY

EMMERICH KÁLMAN

STAGED BY

FRED G. LATHAM

AND

JULIAN MITCHELL

Roses, Lovely Roses

I Still Can Dream

In The Starlight

Forbidden Fruit

HARMS
NEW YORK

MADE IN U.S.A.

UP001178

1921

14

In The Starlight

Words by
B. G. DE SYLVA

(Napoleon and Marietta)

Music by
EMMERICH KALMAN

Moderato

Piano

p

(Napoleon) When the gold - en sun has gone At the close of
(Marietta) Once a fa - mous po - et said, Some - thing that was

day, 'Til it paints the ro - sy dawn That's the time to
wise; If you nev - er go to bed You won't have to

play! Dance and let the bot - tles pop Nev - er stop
rise! (Napoleon) I be - lieve it's tru - ly sad When a lad

6580-4

Copyright MCMXXI' by Drei-Masken Verlag, Berlin
Copyright MCMXXII by HARMS, Inc. N.Y.
All Rights Reserved International Copyright Secured

Bagaduce Music
Lending Library
Blue Hill, Maine
Donor 677

'Til you drop! For - get a - bout your cares; And
 Can't be glad; So those who can't be gay, Should

think of love af - fairs! — (*Marietta*) In the glam - our of the night,
 look the oth - er way! — For the wo - men, wine and song,

Eyes are bright! Heart are light! The stars that shine a -
 I've been strong All a long If one of them is

-bove — In - duce the world to love! In the
 wrong — I think it must be "song!"

Refrain
p-f

star - light — True love a - wak - ens — In the star - light —

— Ro-mance is born — And the lov - er grow - ing bold, Tells that

tale so sweet and old, To his loved one. — 'til break of

(NAPOLEON)

morn! — In the star - light — old dreams are

haunt - ing — In that far — light — Old tunes are

sung — And we have no thought a - bove; "Learn to

live and laugh, and love!" In the star - light — All hearts are

young. (BOTH) In the young.

f *sfz*

ANOTHER "SUNSHINE OF YOUR SMILE"
**LOVE SENDS A
LITTLE GIFT OF ROSES**

Words by
LESLIE COOKE

Music by
JOHN OPENSHAW

Refrain

Love sends a lit - tle gift of ros - es,
Breath - ing a pray'r un - to my pos - ies,
Torn from my heart as twi - light clos es,

Copyright MCMXIX by Francis, Day & Hunter
T. B. Harms & Francis, Day & Hunter, N.Y.
All Rights Reserved International Copyright Secured