

1918

## Send Me A Rose From Homeland

J. F Cooke  
*Composer*

Follow this and additional works at: <https://digitalcommons.library.umaine.edu/mmb-vp>

---

### Recommended Citation

Cooke, J. F, "Send Me A Rose From Homeland" (1918). *Vocal Popular Sheet Music Collection*. Score 2359.  
<https://digitalcommons.library.umaine.edu/mmb-vp/2359>

This Book is brought to you for free and open access by DigitalCommons@UMaine. It has been accepted for inclusion in Vocal Popular Sheet Music Collection by an authorized administrator of DigitalCommons@UMaine. For more information, please contact [um.library.technical.services@maine.edu](mailto:um.library.technical.services@maine.edu).

*J. F. Cooke*

+ 15930

NO 1 IN A FLAT

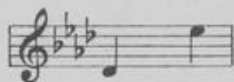

+ 15931

NO 2 IN B FLAT

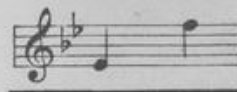

# SEND ME A ROSE FROM HOMELAND

WORDS AND MUSIC

BY

## J. F. COOKE

PRICE 50 CENTS

Philadelphia  
Theodore Presser Co.  
1712 Chestnut Str.

Vp.008363  
1918  
sen

*Dedicated to my friend Lieut. John Philip Sousa, U.S.N.R.F.*

# No. 15931 Send Me a Rose from Homeland

Words and Music by  
J. F. COOKE

In Lively March Swing

1. All a-long the trench - es, Where the Yan - kee troops are lined, You can  
2. Out up - on the o - cean, Where there's dan - ger ev - er near, Our brave  
3. On a cot a He - ro lies, His face is worn and white, For he

hear the boys a - sing - ing, Of the girls they left be - hind, And  
 boys in blue are serv - ing Un - cle Sam, with - out a fear, They're  
 grits his teeth and hides the pain, Through - out the long, long night, But

when they dream of Home - land, And for - get a - bout the war, They  
 al - ways there to count on, In the na - tion's might - y task, But  
 when the morn - ing comes a - gain, His thoughts be - gin to roam, He

*slower*

al - ways write a let - ter, To the folks they're fight - ing for.  
 when they write a let - ter, To the folks they al - ways ask.  
 asks his nurse to write this note, To all the folks back home.

*slower* *rit.*

## Slower and with great fervor

Send me a Rose from Home - - land,

Send me a word or two, \_\_\_\_\_ And send me a

cheer — From 'way o - ver there, — From the land of the Red, White, and

Blue, \_\_\_\_\_ Send me a smile from the kid - -

dies, Send me their pic - tures too,

*pp*  
Send me a pray'r from moth - er, And send me a

*pp in religious style*

*fff*  
kiss from you.

*D.S.*

# RECENT SONGS

## VOCAL

No. 13421 **THEY THAT SOW IN TEARS**  
Grade III Andante lento M. M. 2-60 Also published for Low Voice J. E. ROBERTS Price, 50 Cents

They that sow in tears, they that sow in tears,  
shall reap in joy, shall reap in joy, shall reap in joy.

*mf* *molto sostenuto* *arriv.* *rit.* *cresc.* *rit.*

No. 13461 **DRIFTING**  
Andante sostenuto, quasi larghetto Soprano or Tenor R. BRONNER Price, 50 Cents  
Grade III. H. W. PETRIE

Drift - ing, a - long o'er His sea of love,  
Drift - ing a - long with its tide.

No. 13445 **Light of My Life, Forever**  
Grade III EDITH SANFORD TILLOTSON Andante M. M. 72 IRA S. WILSON Price, 60 Cents

Fair - er than sun - shine at noon day.  
Fair - er than heav'n's bright - est star, Thou art the light of my

*atempo* *p* *rit.* *m*